

Flöjt in Desb.

"Rose mousse" Valse lente. avec élégance Auguste Bosc.

Mouv. de valse modéré

- Mouv. de valse modéré* (Moderate waltz movement)
- avec élégance* (with elegance)
- a tempo* (at the tempo)
- ppro rall.* (poco rallentando)
- rall.* (rallentando)
- Pressé!* (Accelerate!)
- Tempo.* (Tempo)
- cedez.* (cedere - to yield)
- rit.* (ritardando)
- molto rit.* (molto ritardando)
- trio.* (Trio section)
- rit.* (ritardando)
- Piu vivo* (Faster)
- allerg.* (Allegretto)
- Piccolo.* (Piccolo - small)
- a tempo* (at the tempo)
- Flöjt.* (Flute)
- a tempo.* (at the tempo)
- rit.* (ritardando)
- rit.* (ritardando)
- rall. Piu Lento.* (rallentando, Piu Lento)
- Piu vivo.* (Faster)

Orfeo all'inferno. Fantasia.

Offenbach.

Moderato.

Tempo di minuetto.

Andante.

Canzone pastorale. Adregetto.

Piccolo Allegro impetuoso.

over.

Lento

rit.

Pizzicato

Allegretto

dim.

mf

f

Allegretto

Moderato

rit.

movendo

W.S.!

Allegro con fuoco *Piccolo*

Four empty musical staves, each consisting of five lines, located at the bottom of the page.

Dirktion.

mov. de valser modéré.

"Rose mousse" Valse lente.

Auguste Bosc.
avec élégance

This is a handwritten musical score on aged paper, featuring approximately 18 staves of music. The score is written in a single system with various time signatures and key signatures. The tempo markings are: *Moderato* at the beginning, *rit.* (ritardando) near the top right, *molto* in the middle, *Allegro con fuoco* in the lower middle, and *Galopp.* (Gallopp) in the lower right. The notation includes a variety of note values, rests, and dynamic markings such as *tr.* (trill) and *tr.* (trill). The music is densely written with many notes and rests, and includes some complex rhythmic patterns. The paper shows signs of age, with some discoloration and a small tear at the bottom left corner.

Moderato. Orfeo all' inferno. Fantasia. Offenbach.

Trumpet

Klar.

Tempo di minuetto.

tu

tu

tu

tu

Andante.

mis.

Canzone pastorale

all'quasi

Trumpet.

8va

Allegro impetuoso.

Orfeo all' inferno. Fantasia.

Offenbach.

Moderato.

Tempo di minuetto

Andante.
molto marcato.

Canzone pastorale.
allegretto.

Allegro impetuoso.

tutti

Lento.

Allegretto. *dim.*

Allegretto.

16

Moderato.

rit.

morendo.

W.S!

Allegro con fuoco.

Galopp.

Fin. Hornin

Andante moderato. "Rose mousse," Valse lente. Auguste Rose.

Andante moderato.

a tempo.

pp

ppoco rall.

rall.

2. Presser.

avec elegance.

Clarinett in B

Tempo.

cedez.

a tempo.

molto rit.

rall.

rit.

ben cantando.

pp

rit.

pp

rit.

allargando.

atempo.

ppp rit.

a tempo.

rall.

rall.

Piu lento.

Piu vivo.

rit. Trio.

Piu vivo.

Maimö Sagostunders
2:dra Musikkår

10/15 hornet

"Rose mousse." Valse lente.

Auguste Bosc.

modit. de valse modéré.

Clar. 2. avec élégance a tempo

a tempo

rall. Presser. Tempo

cedez. a tempo. cedez. rit. molto rit. rall.

a tempo. cedez. rit. molto rit. rall.

Trio rall. ben cantando. rit.

pp p

rit. Più vivo.

allarg. a tempo.

a tempo.

a tempo

a tempo ppi rit. rall. Più lento.

a tempo ppi rit. rall. Più lento.

rall. Più vivo.

pp

Orfeo all' inferno. Fantasia.

Offenbach.

Moderato.

Tempo di minuetto.

Andante.

Solo

Canzone pastorale.

Alliegretto.

Allegro impetuoso.

Lento.

espresso.

Four empty musical staves at the bottom of the page, each consisting of five horizontal lines.

Allegro con fuoco.

Galopp.

Three empty musical staves, each consisting of five horizontal lines, located at the bottom of the page.

Klarinett II

"Rose mousse" Valse lente

Auguste Bosc.

mov. de valse modere.

avec elegance a tempo.

pp *prop. rall.*

a tempo *rall.*

Passer.

Tempo *rall.*

mf cedez.

mf cedez. *rit.* *molto rit.* *p rall.* *a tempo*

a tempo *rit.* *ben cantando* *Duo* *rall.*

pp *rit.* *Duo vivo*

pp *rit.* *allargando.*

a tempo

a tempo *pp* *rit.* *rall.*

rall. piu lento *Duo vivo*

moderato. Orfeo all' inferno. Fantasia. Offenbach.

This is a handwritten musical score consisting of 18 staves. The notation includes various rhythmic values, accidentals, and dynamic markings. The score is organized into several sections, each with a distinct tempo or dynamic instruction:

- Staff 2-4:** Continuation of the melodic and harmonic development.
- Staff 5:** Marked *Lento.* (Lento), showing a change in tempo and a more spacious feel.
- Staff 6-7:** Marked *Allegretto.* (Allegretto), indicating a return to a moderate tempo.
- Staff 8-10:** Marked *allegretto.* (allegretto), continuing the moderate tempo section.
- Staff 11-13:** Marked *Moderato.* (Moderato), showing a further increase in tempo.
- Staff 14-15:** Marked *Movendo.* (Movendo), indicating a tempo increase.
- Staff 16-18:** The final section of the score, ending with a double bar line and the initials "W.S.".

Other markings include *dim.* (diminuendo) and *rit.* (ritardando) throughout the piece. The handwriting is clear and professional, typical of a composer's manuscript.

Allegro con fuoco.

Orfeo all'inferno. Fantasia.

Offenbach.

Moderato.

Tempo di minuetto.

Andante.

Canzone pastorale.
Allegretto.

Allegro impetuoso.

Allegro con fuoco.

Five empty musical staves, each consisting of five horizontal lines, located at the bottom of the page. They are currently blank and do not contain any musical notation.

Trumpet

"Rose mousse," Valse lente.

Auguste Boisc.

Mour! valse modéré.

1 3

a tempo *a tempo*

rall. *Tempo.* *rall.*

Presser.

cedez. *a tempo.* *a tempo.*

cedez. rit. *rall.*

Trio

ben cantando.

rit. *p*

pp. *p* *Piu vivo.*

rit. *pp.*

a tempo

allarg.

a tempo *a tempo.* *Piu lento* *Piu vivo* *B-konall.* *rall.*

pp

Orfeo all' inferno. Fantasia. Offenbach.

Moderato.

19

Tempo di minuetto.

Andante.

Canzone pastorale.

Allegretto.

Solo

Allegro impetuoso.

Solo

This is a handwritten musical score on aged, yellowed paper. The score consists of 14 staves of music, with the final two staves being empty. The notation includes various rhythmic values, accidentals, and dynamic markings. Key markings include:

- Lento.* (Slowly) at the top of the second staff.
- pp* (pianissimo) in the second staff.
- Allegretto.* (Moderately) in the fourth and seventh staves.
- rit.* (ritardando) in the eleventh staff.
- Moderato.* (Moderately) in the eleventh staff.
- nuovendo.* (rushing forward) in the thirteenth staff.

Allegro con fuoco.

Four empty musical staves at the bottom of the page, consisting of five-line staves without any notation.

Handwritten notes or signatures at the bottom of the page.

Althorn *trio*

"Rose mousse" Valse lente.

Auguste Boas.

Mour! Valse modéré.

Key performance instructions and dynamics include:

- atempo* (multiple instances)
- rall.* (multiple instances)
- pp* (pianissimo)
- rit.* (ritardando)
- molto rit.* (molto ritardando)
- ben cantando*
- Plus vivo.*
- allarg.* (allargando)
- trio* (marked at the beginning of the 10th staff)
- Presser.* (marked at the beginning of the 3rd staff)
- cedez* (multiple instances)
- rit. molto rit.* (marked at the beginning of the 4th staff)
- rit.* (marked at the beginning of the 5th staff)
- rit. pp* (marked at the beginning of the 13th staff)
- rit. rall.* (marked at the beginning of the 14th staff)

Orfeo all' inferno. Fantasia.

Offenbach.

Moderato.

Tempo di minuetto.

Andante.

Canzone pastorale.
allargando.

Allegro impetuoso.

Lento.

Allegretto.

dim.

mf

Allegretto.

Moderato.

Molto.

W.S.!

Allegro con fuoco.

Five empty musical staves at the bottom of the page.

Althorn 2^a
mour! Valse moderé.
 10
a tempo.
rall.
a tempo.
rall.
 2. *Presser.*
Tempo
cedez.
rit. molto rit.
a tempo.
rall.
cedez.
rit. molto rit.
a tempo.

Trio
ben cantando. 27
rit.
Piu vivo.
rit.
allarg.
a tempo
pp rit.
rall.
a tempo.
hull.
Piu lento. Sen. 2.
Piu vivo.

Empty musical staves for the lower instruments.

Orfeo all'inferno. Fantasia.

Offenbach.

Moderato.

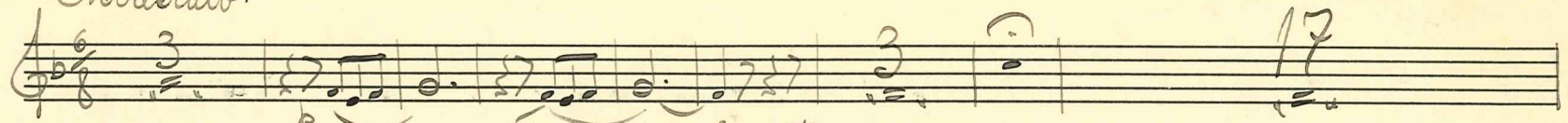

Tempo di minuetto.

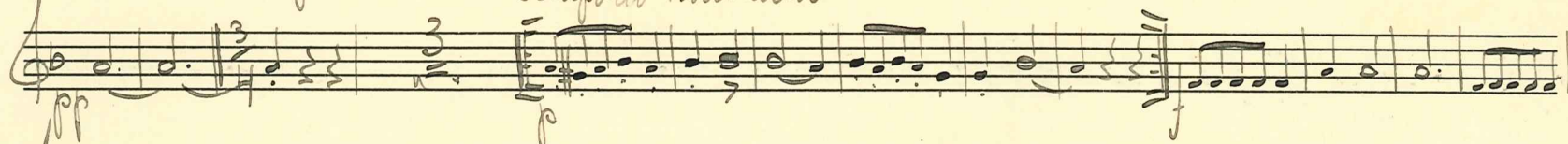

Andante.

Canzone pastorale.
Allegretto.

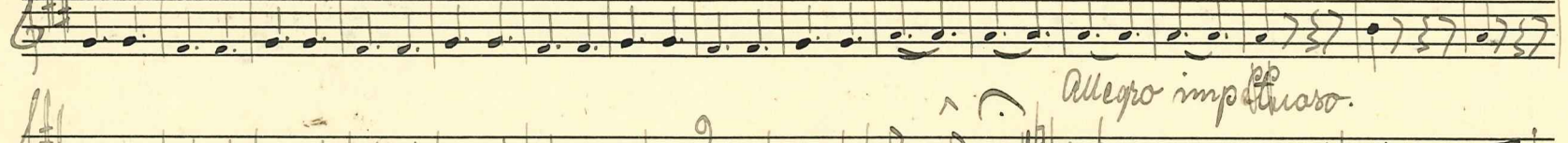
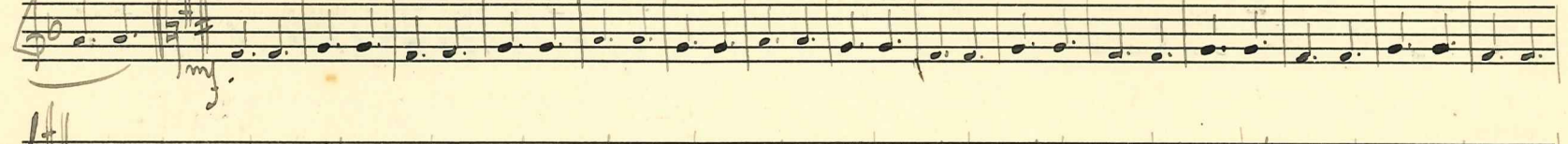

Allegro impetuoso.

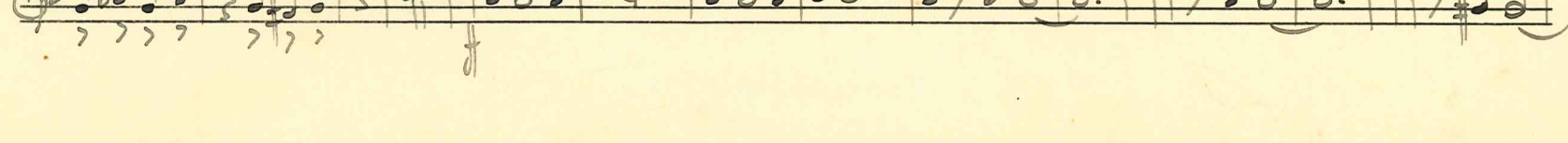
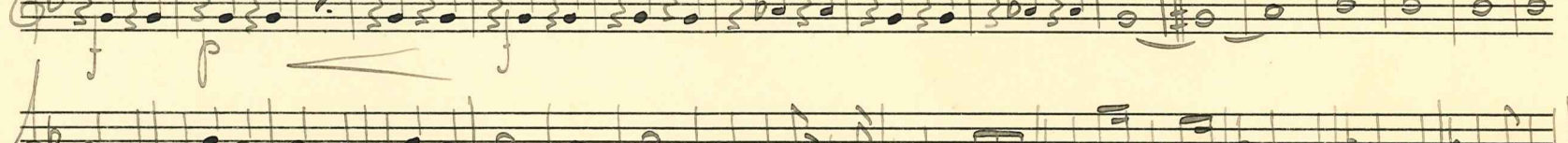
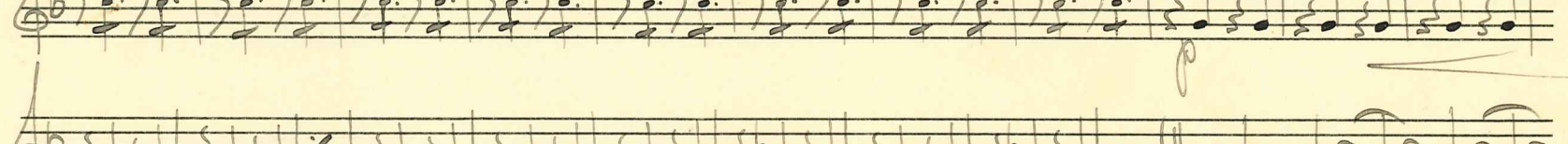
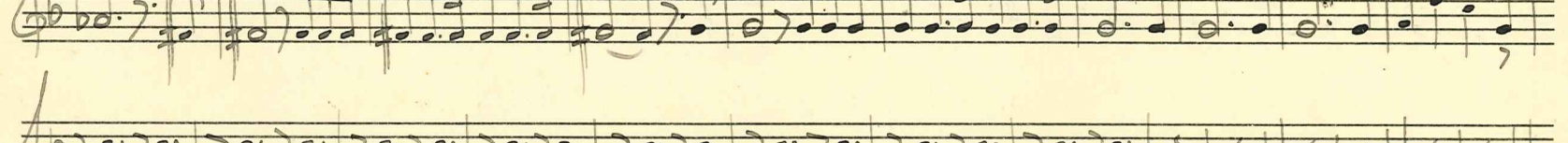
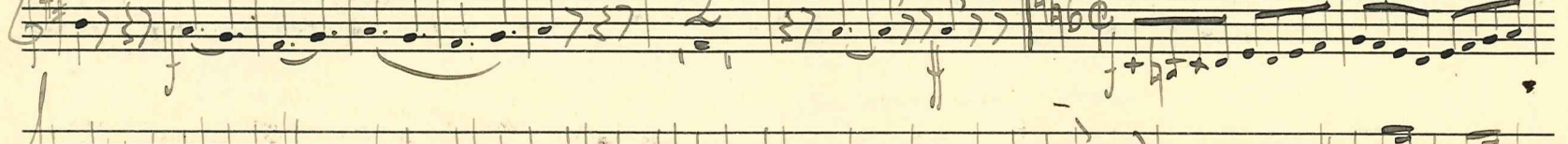

Lento.

Allegretto.

Allegretto.

Moderato.

Four empty musical staves at the bottom of the page.

Allegro con fuoco.

Tenor *mo*

"Rose mousse", Valse lente.

Auguste Boiss.

Mour! Valse modéré.

Orfeo all' inferno. Fantasia. Offenbach.

Moderato. 11 17

Tempo di minuetto.

Andante.

Canzone pastorale.
Allegretto.

Allegretto.

Allegretto.

Allegretto.

Allegretto.

Allegretto.

Allegretto.

Allegretto.

Allegretto.

Allegretto.

Allegretto.

Allegretto.

Allegretto.

Allegretto.

Allegretto.

Allegretto.

Allegretto.

Four empty musical staves at the bottom of the page.

Allegro con fuoco.

Four sets of empty musical staves at the bottom of the page, each consisting of five lines.

Faint, illegible text or markings at the bottom center of the page.

Orfeo all' inferno. Fantasia.

Offenbach.

Moderato. 11 17

Tempo di minuetto.

Andante.

Canzone pastorale.

Allegretto.

pp Allegro impetuoso.

Allegro con fuoco.

Four empty musical staves, each consisting of five horizontal lines, located at the bottom of the page.

Baryton

"Rose mousse", Valse lente.

Auguste Bosc.

Mouv! de valser modéré.

Moderato.

Orfeo all' inferno. Fantasia.

Offenbach.

Allegro con fuoco.

Three empty musical staves, consisting of three sets of five-line staves, located at the bottom of the page.

Bas

"Rose mousse", Valse lente.

Auguste Bosc.

Mouv! de valser modéré.

- a tempo.* (twice)
- rall.* (twice)
- Tempo.*
- Presser.*
- ceder.*
- rit.* (twice)

- trio* (written vertically on the left)
- ben cantando.*
- rit.* (twice)
- pp*
- Piu vivo* (twice)
- allarg.*
- a tempo* (twice)
- rit. pp*
- a tempo* (twice)
- rall.*
- Piu lento*
- Piu vivo*

Orfeo all'inferno. Fantasia.

Offenbach.

Moderato.

Tempo di minuetto.

Andante.

Allegretto. Canzone pastorale.

pp Allegro impetuoso.

Lento.

Allegretto.

dim.

mf.

p.

mf.

Allegretto.

Moderato.

movendo.

20 S.!

Allegro con brio.

Four empty musical staves at the bottom of the page.

Batteri

"Rose mousse" Valse lente.

Auguste Bass.

Marché de Valse modéré.

a tempo Triangel.

a tempo Triangel. *rall.* *Presser.*

Tempo *rit.* *a tempo* *cedez.*

a tempo *Triangel.* *Trio. rall.* *rit.*

ben cantando *Klocksp.*

Giu vivo.

allarg. *a tempo*

a tempo *rit.*

pp *Giu lento* *rall.* *Giu vivo*

Triang. *pp*

Orfeo all' inferno. Fantasia.

Offenbach.

Moderato. 11 19

Tempo di minuetto. Triangel.

Andante. Canzone pastorale. Triangel.

Allegretto. 24 32

Allegro impetuoso.

Triangel. trum.

Lento. 25 Allegretto. Triangel.

Triangel. trum.

Allegretto. 3/4 3/4

Moderato. Musical notation on two staves, featuring quarter and eighth notes.

Allegro con fuoco. *Solo* Musical notation on two staves, featuring sixteenth and thirty-second notes.

Galopp. Musical notation on two staves, featuring eighth and sixteenth notes.

