Horn II

Frühlingslied.

Ch. Gounod. 128.

Vivace ma non troppo

mf — p dolce — mf

mf — f

mf

rall — p

f — rit

f

ff — p

p

a tempo

p — pp — sf — sf

Malmö Sagostunders
2:dra Musikkår

ESSELTE
14 system

1929.

Invano. (Vergebens) Serenata

A. Amadei

f. dim p

f. pp

rall

a tempo

p cresc

f. pp rall

a tempo.

f. Poco animando

Con anima

cresc. f. rall

a tempo

cresc.

Tempo I

f. rit pp pp

a tempo

rall

Poco sostenuto

f. p

pp pp dim

morendo.

E.A.

Trumpet II

Frühlingslied.

Ch. Gounod.

Vivace ma non troppo

mf.

mf.

pp

p

a tempo

mf.

rall

f.

rit.

p

a tempo

f.

f.

pp

p

rit f.

a tempo

p

sf.

sf.

ESSELTE
14 system

Malmö Sagostunders
2:dra Musikkår

Invano. (Vergebens) Serenata. Amadei

dim.

rall

a tempo

B-K

a tempo

Poco animato

Con amore

cresc.

a tempo

B-K

rall.

Tempo I

cresc.

rit.

a tempo

rall

Poco sostenuto

pp

dim.

morendo

B-K

Hail to the Spirit of Liberty. March.
(Es lebe die Freiheit.)

John Ph Sousa.

130

dolce.

Tutta forza

Malmö Sagostiftelses
2:dra Musikkår

ESSELTE
14 system

131

Sanctuary of the Heart — Hetelley.

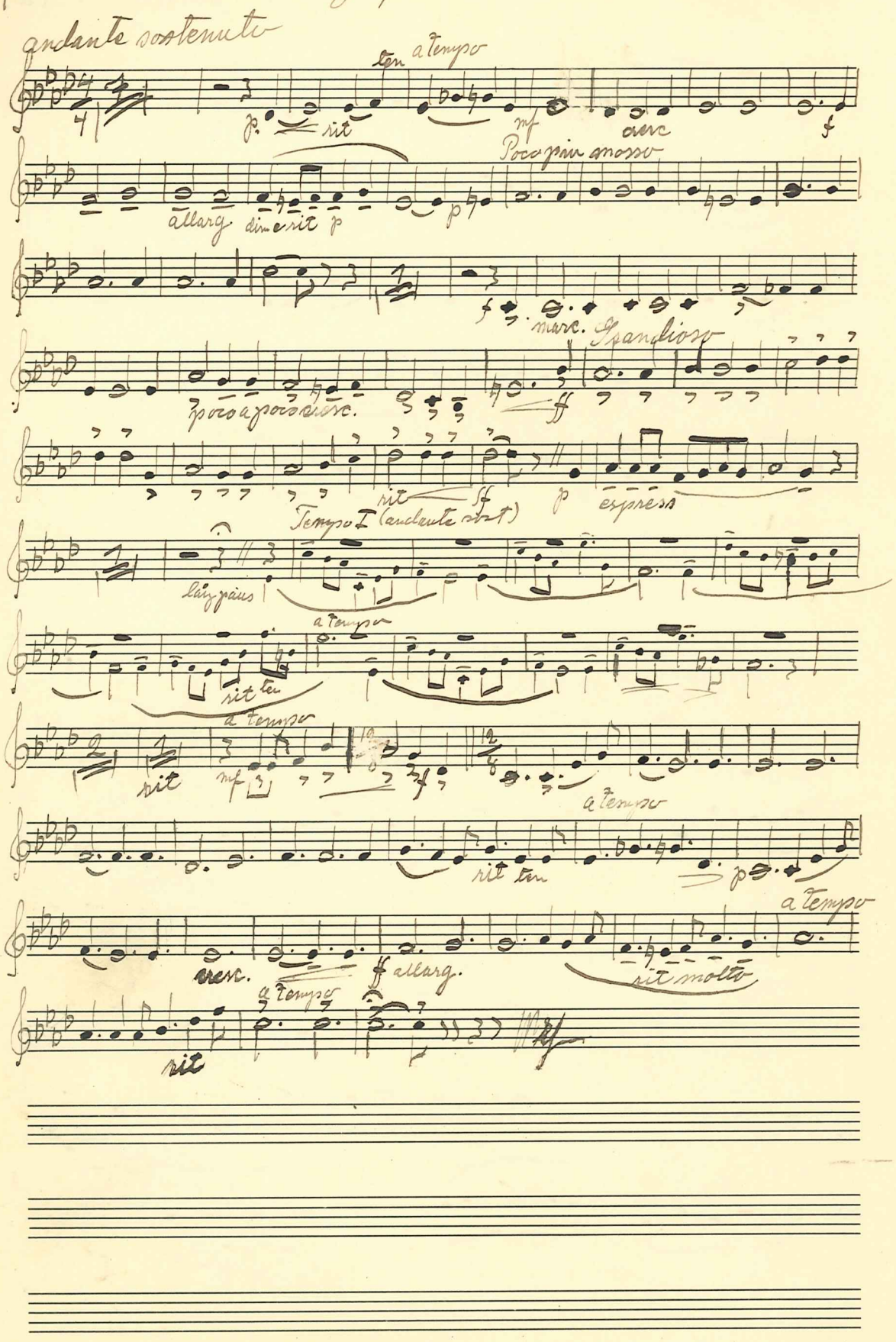

Hör oss Sara. G. Wennerberg.

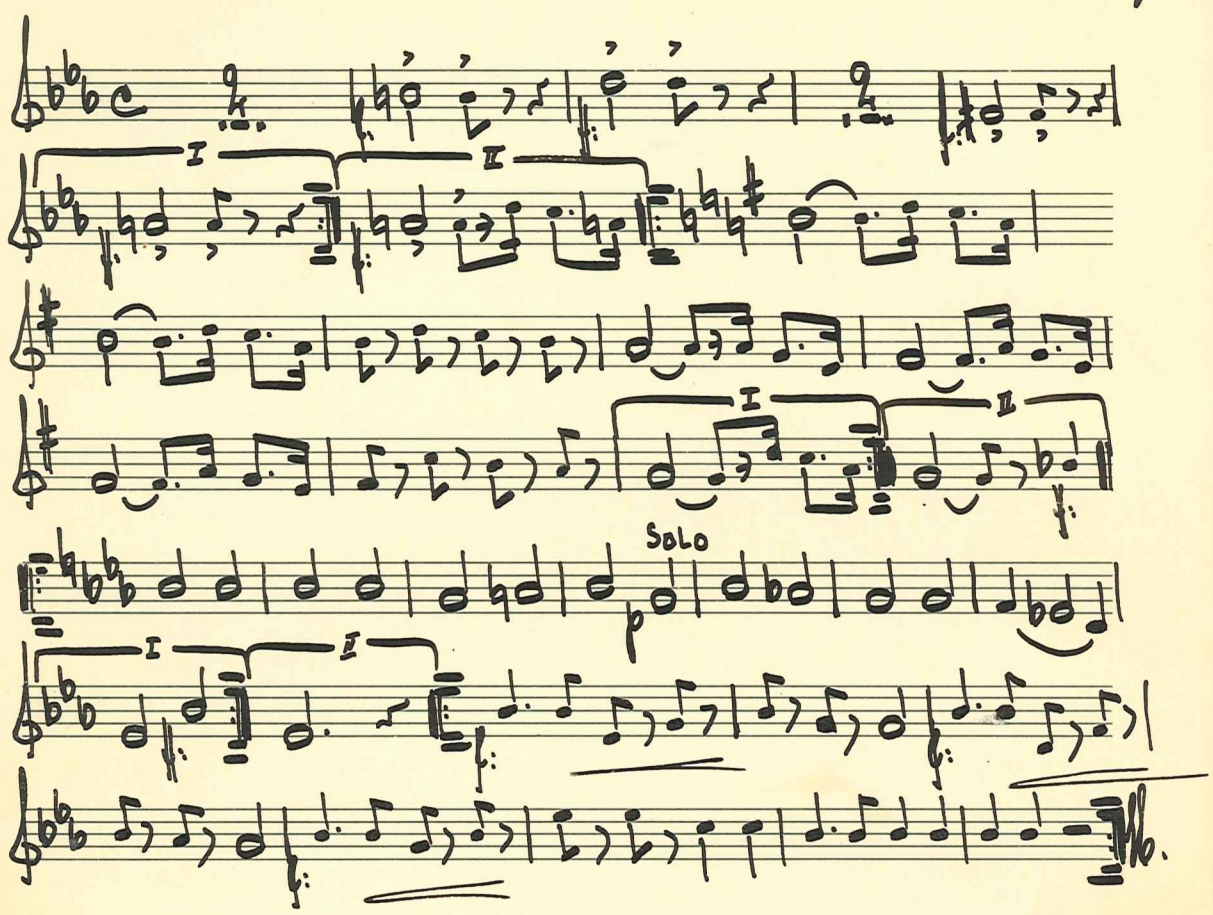

Den gamla du fria

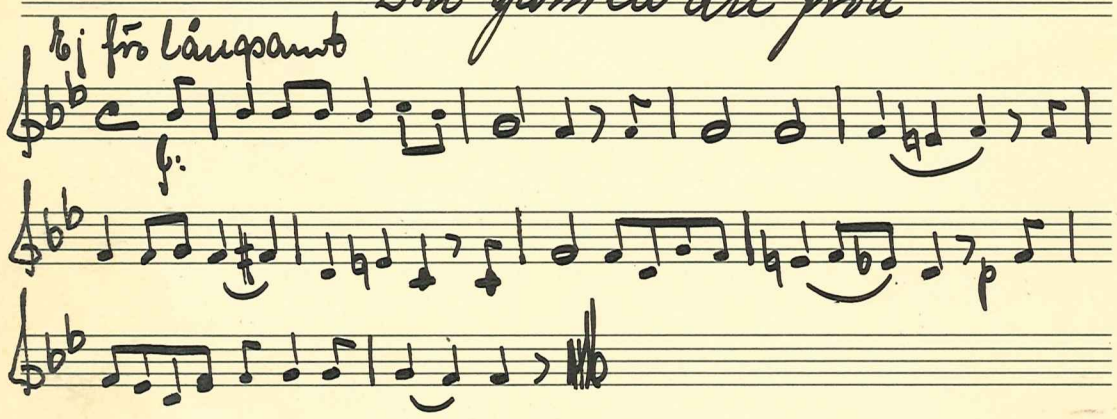

Trumpet I

Frühlingslied

Ch. Gounod. 128.

Vivace ma non troppo

mf p dolce mf mf f pp mf

a tempo

rall p p rit f a tempo

p p p rit f p

sf sf

ESSELTE
14 system

Malmö Sagostunders
2:dra Musikkår

129.

Invano (Vergebens) Serenata

A. Amadei

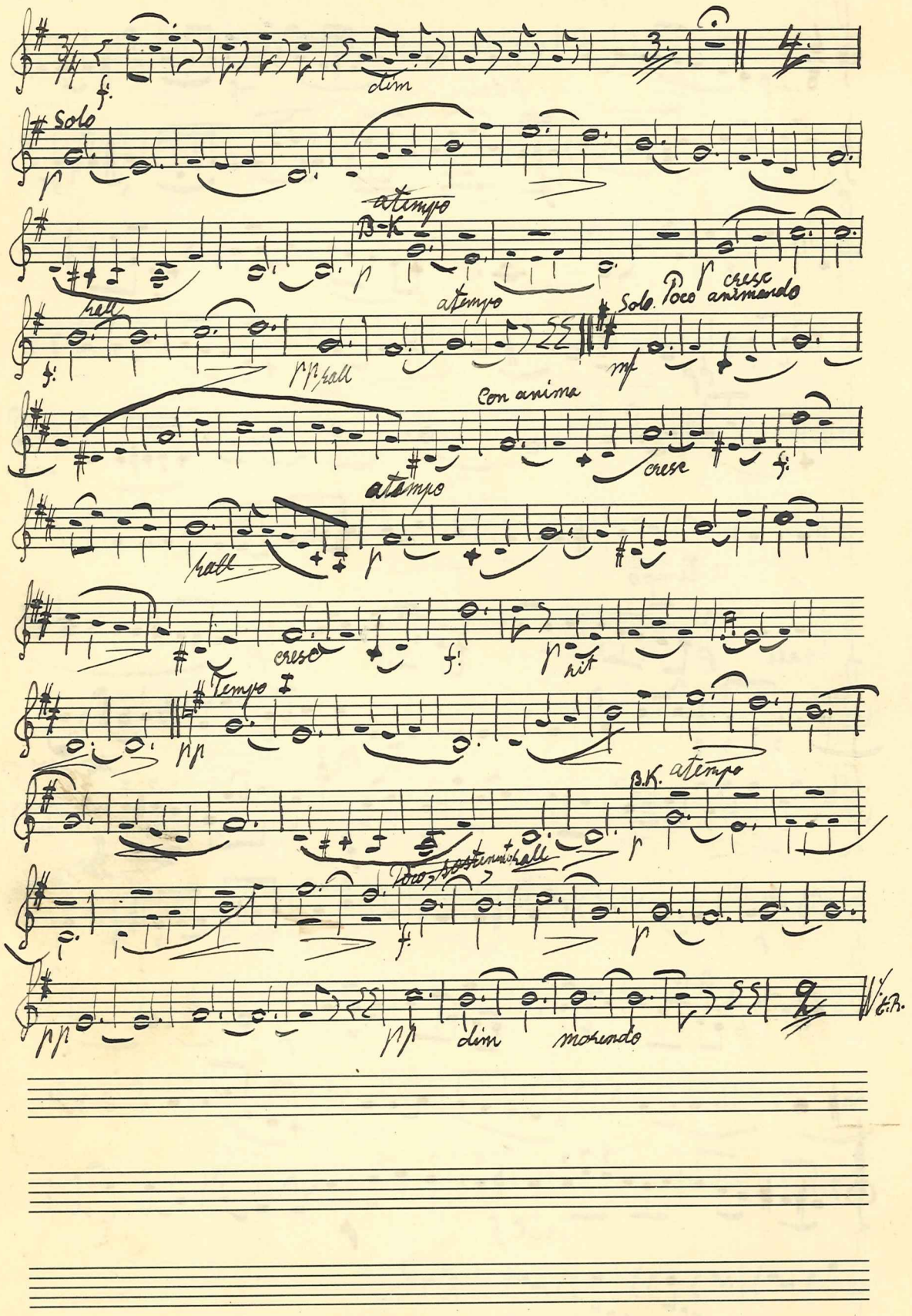

Motts-K.

128

Frühlingslied.

Ch. Gounod.

Vivace ma non troppo

mf

p dolce

mf

Solo cantando

p

p

mf

rall

p

rit

a tempo

f

ff

p

ESSELTE
1/4 system

Malmö Sagostunders
2:dra Musikkår

129.

Invano. (Vergebens) Serenata. A. Amadei.

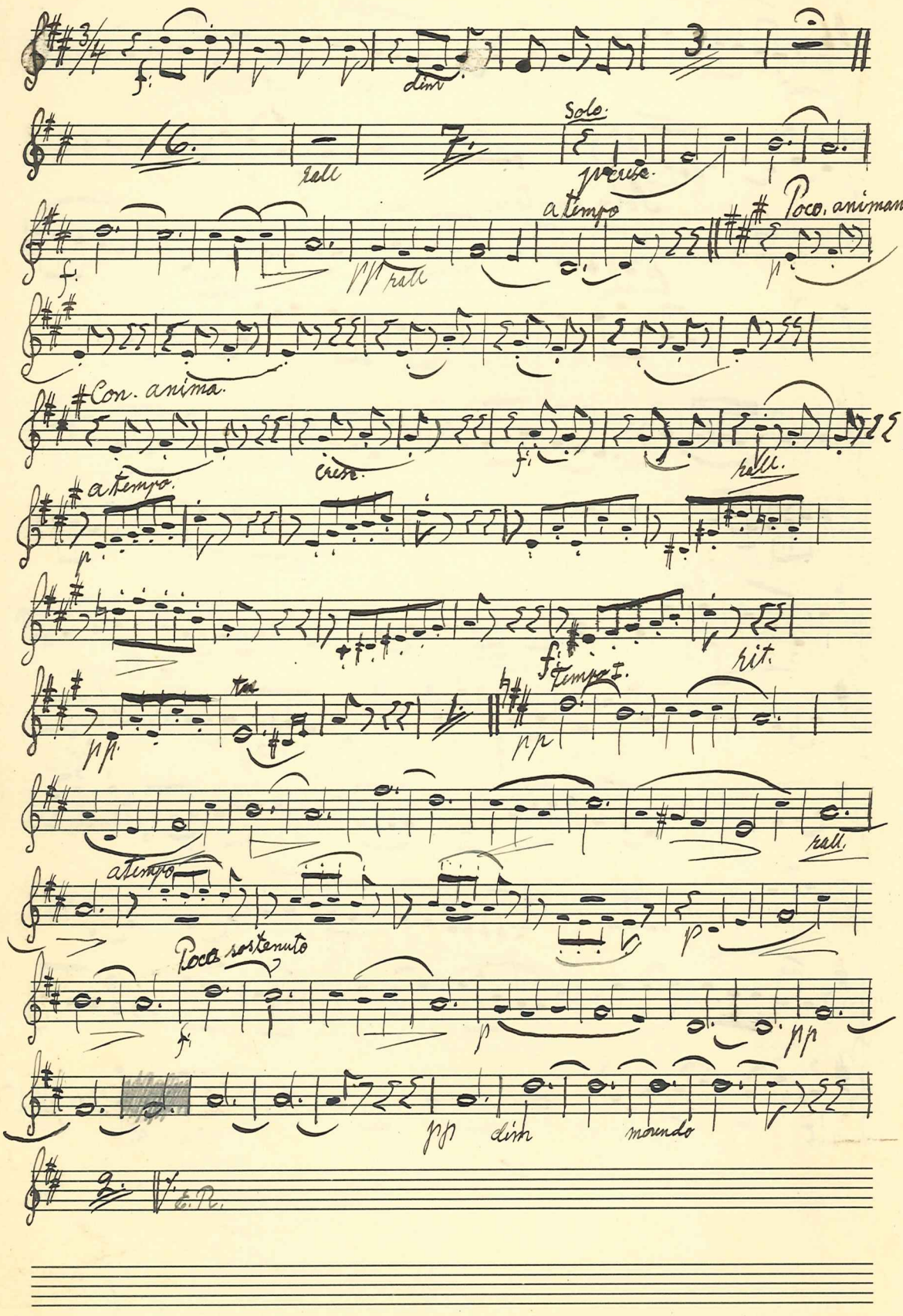

B-K

Frühlingslied.

Ch. Gounod.

128.

Vivace ma non troppo

mf p dolce mf p

Solo cantante

p pp

p

mf p

a tempo

rall p

f

rit

f

p

rit f

p pp sf sf

ESSELTE
1/4 system

Malmö Sagostunders
2:dra Musikkår

Invano. (Vergebens) Serenata. A. Amadei.

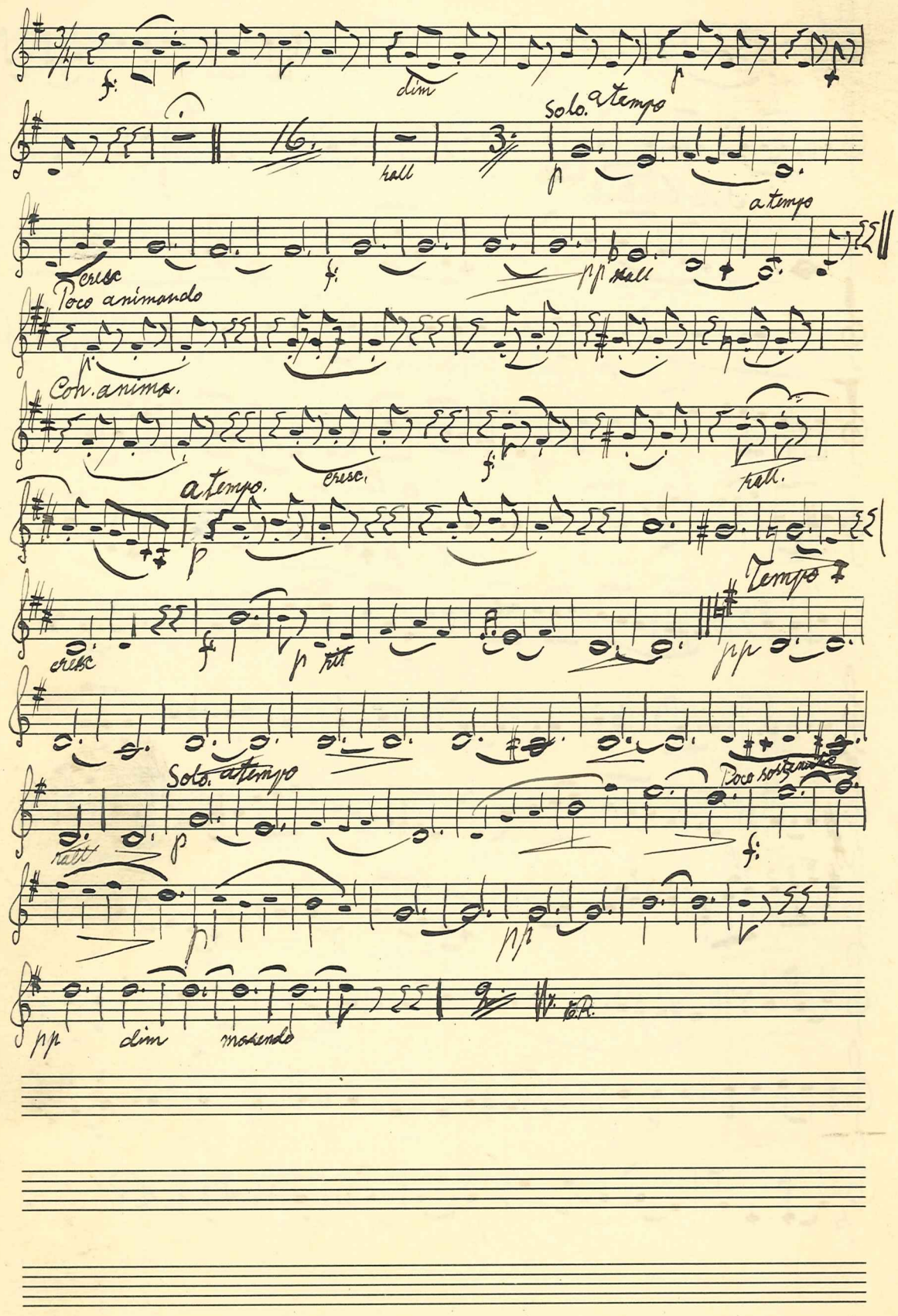

Horn I

Frühlingslied.

Vivace ma non troppo

mf dolce mf mf p rall p rit f ff p a tempo rit f pp sf sf

ESSELTE
14 system

Malmö Sagostunders
2:dra Musikkår

Invano (Vergebens) Serenata.

A. Amadei.

f. dim p

f. pp

a tempo

rall

cresc. f. p

a tempo

pp rall p

Poco animando.

con anima

cresc. f. rall p

a tempo

f. rit pp pp

Tempo cresc.

a tempo

Poco sostenuto. rall pp

f. p pp

pp dim ppp

B 129.
Malmö Sagostunders
2:dra Musikkår

Invans (Vergebens) Serenata.

A. Amadei

Flöjt in Des
Klar. I
Klar. II
Bas-K
B-K
Trumpet
Horn I II
Tenor I
Tenor II
Bariton
Bas
Batteri

dim.

Solo

a tempo

rall

SOLO

B-K

a tempo

cresc.

Solo cresc.

p cresc.

f

p

pp

rall

Poco animando

con anima

solo

mf

solo

mf

a tempo

cresc.

rall.

cresc.

rall.

cresc.

rall.

cresc.

rall.

cresc.

rall.

cresc.

rall.

cresc.

rall.

cresc.

rall.

cresc.

rall.

4

system

cresc. f rit. pp

cresc. f rit pp

cresc. f p rit

cresc. rit. pp

cresc. f rit. p

cresc. f rit. p

cresc. f prit

cresc. rit. pp

cresc. f rit

Tempo I

pp

pp

pp

pp

pp

pp

pp

pp

pp

a tempo

rall

Solo

Poco sostenuto

pp dim. morendo

pp dim. morendo

pp dim. morendo

pp dim. morendo

pp dim. morendo

pp dim. morendo

pp dim. morendo

pp dim. morendo

pp dim. morendo

pp dim. morendo

pp dim. morendo

pp dim. morendo

Trumpet

Malmö Sagostunders
2:dra Musikkår

Sanctuary of the heart.

Albert W. Ketèlbey.

Andante postenuto

Flöjt in Des

Klarinett B I

Klarinett B II

Ross Kornett

Kornett B

Trumpet I

Trumpet II

Horn I

Horn II

Tenor I

Tenor II

Bariton

Bas.

Batteri

ESSELTE
14 system

ten a tempo
mf
rit
mf
cresc.
f
ten
rit.
mf
cresc
f
ten
rit.
mf
cresc.
ten
p
rit
mf
cresc.
f
ten
p
rit
mf
cresc.
f
ten
rit.
mf
cresc.
f
rit.
p
mf
cresc.
f
ten
rit
mf
cresc.
f
ten
rit
mf
cresc.
f
ten
rit
mf
cresc.
f
rit ten
rit
mf
cresc.
f
rit
mf
cresc.
f
pp
p
cresc

Poco più mosso

allarg. dim e rit p mf

allarg. dim e rit p p

allarg. dim e rit p p

allarg. dim e rit p p

allarg. dim e rit p p

allarg. dim e rit p p

allarg. dim e rit p mf: marc.

allarg. dim e rit p mf: —

allarg. dim e rit p mf:

allarg. dim e rit p

allarg. dim e rit p mf:

allarg. dim e rit p p

allarg. dim e rit p p

f: allarg. p

ESSELTE
14 system

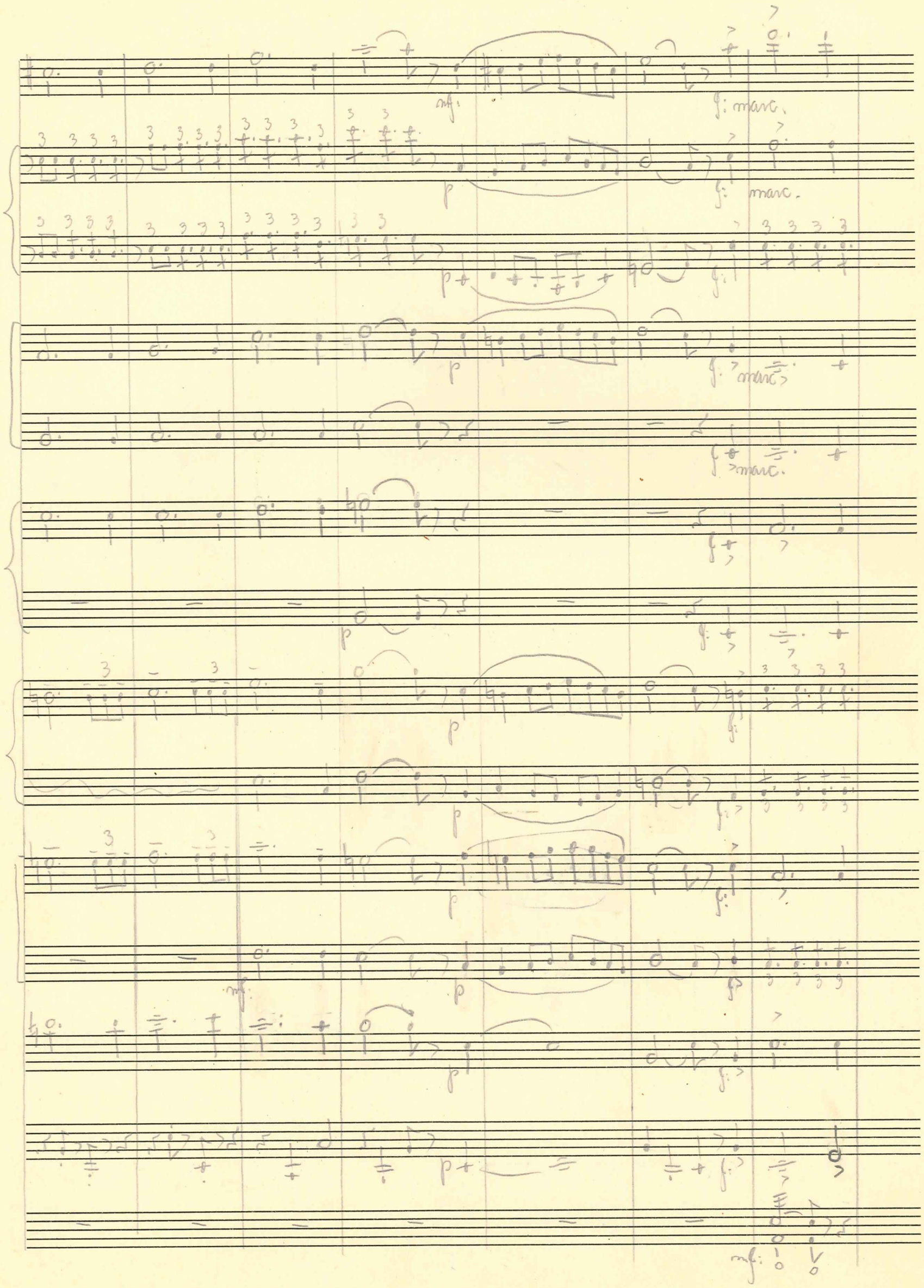
mf
p
f: marc.
f: marc.
p
f: marc.
p
f: marc.
f
p
f
p
f
p

Grandioso

poco a poco cresc.

poco a poco cresc.

poco a poco cresc.

poco a poco cresc.

poco a poco cresc.

poco a poco cresc.

poco a poco cresc.

poco a poco cresc.

poco a poco cresc.

poco a poco cresc.

poco a poco cresc.

poco a poco cresc.

poco a poco cresc.

poco a poco cresc.

ESSELTE
14 system

rit sf:

rit. sf. p espress.

rit sf: p espress.

rit sf: p espress

rit sf: p espress.

rit. sf: pp espress.

rit sf: pp

rit. sf:

rit sf:

rit sf: p espress

rit. sf: pp

rit sf: p espress

rit sf: p

rit

Tempo I (Andante sostenuto)

pp

ppp Lång paus

pp

ppp Lång paus pp sostenuto

pp

ppp Lång paus pp sostenuto

solo

pp

ppp p cresc

Lång paus

Lång paus

pp

Lång paus

Lång paus

pp

ppp Lång paus pp sostenuto

pp

ppp Lång paus pp sostenuto

Lång paus. pp sostenuto

ppp Lång paus pp sostenuto

solo

Lång paus

pp

Lång paus pp

pp

Lång paus.

a tempo

rit. ten pp sostenuto

rit ten pp

ten rit. ten

rit.

rit ten rit pp

rit pp

rit ten rit

rit.

a tempo

cresc. rit. mf. ff.

ten
rit.
ten
rit
ten
rit.
ten
rit
ten
rit.
ten
rit
ten
rit
ten
rit
ten
rit
ten
rit
ten
rit
ten
rit
ten
rit
ten
rit

a tempo

p dolce — cresc. — ff: allarg.

p dolce — cresc. — ff: allarg.

p — cresc. — ff: allarg.

p dolce — cresc. — ff: allarg.

p — cresc. — ff: allarg.

p — ff allarg.

p — ff: allarg.

p — cresc — ff allarg.

p — cresc. — ff: allarg.

p — cresc. — ff: allarg.

p — cresc. — ff: allarg.

pp — cresc. — ff:

a tempo

a tempo

rit molto

rit.

rit molto

rit

rit molto

rit

rit molto

rit

Trumpet I

Hail to the Spirit of Liberty. March.

J. P. Sousa

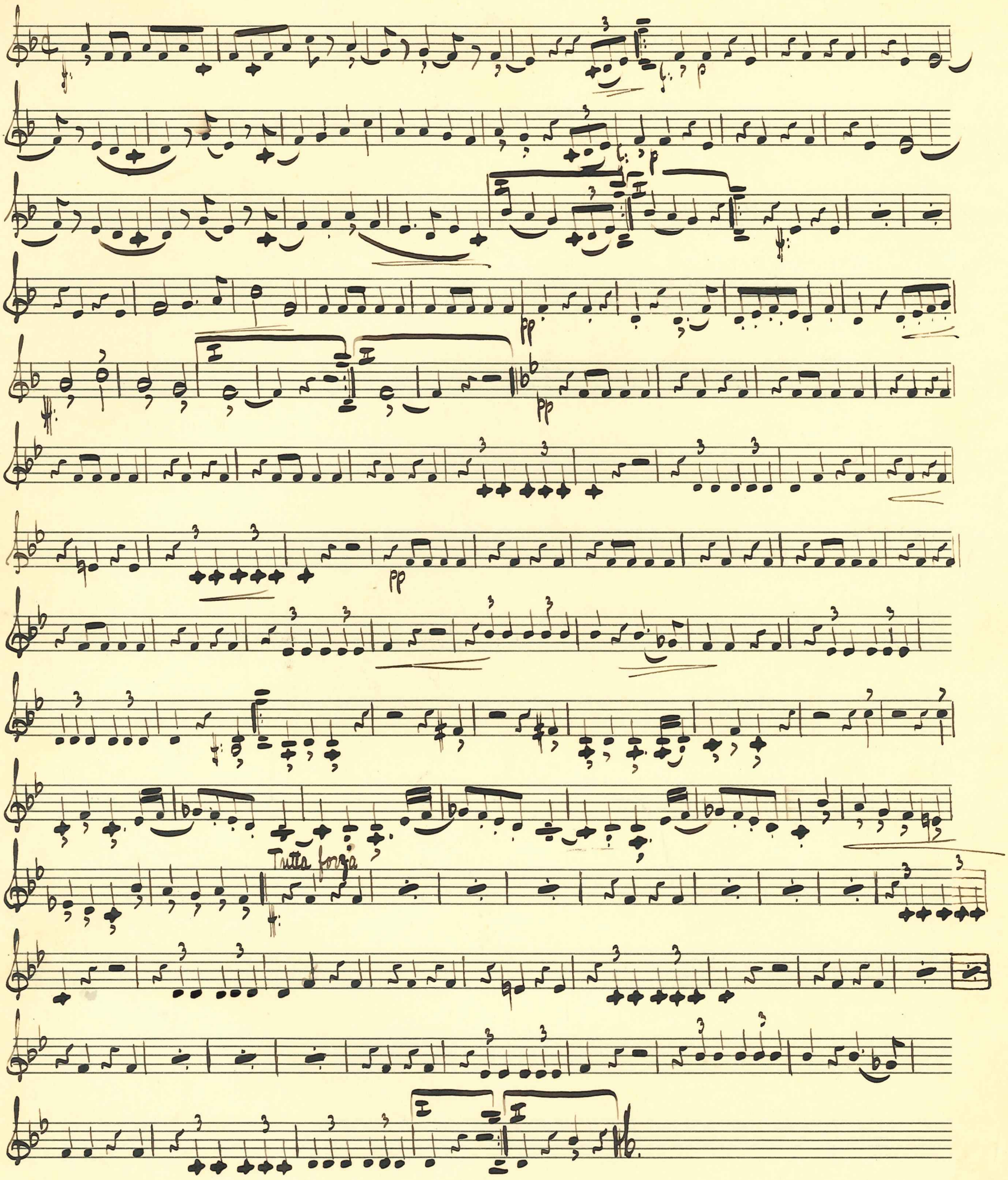

Malmö Sagostunderns Andra Musikkår

B 130 Malmö Sagostunders
2:dra Musikkår

Hail to the Spirit of Liberty. March.
(Es lebe die Freiheit.

John Ph. Sousa.

Piccolo
Flöjt in Dess
Klar. I
Klar. II
Koss-K
B-K
Trumpet I o. II
Horn I o. II
Tenor 1
Tenor 2
Bar.
Bas
Batteri

I tr

pp

pp dolce

pp dolce

pp dolce

pp dolce

pp dolce

pp dolce

pp

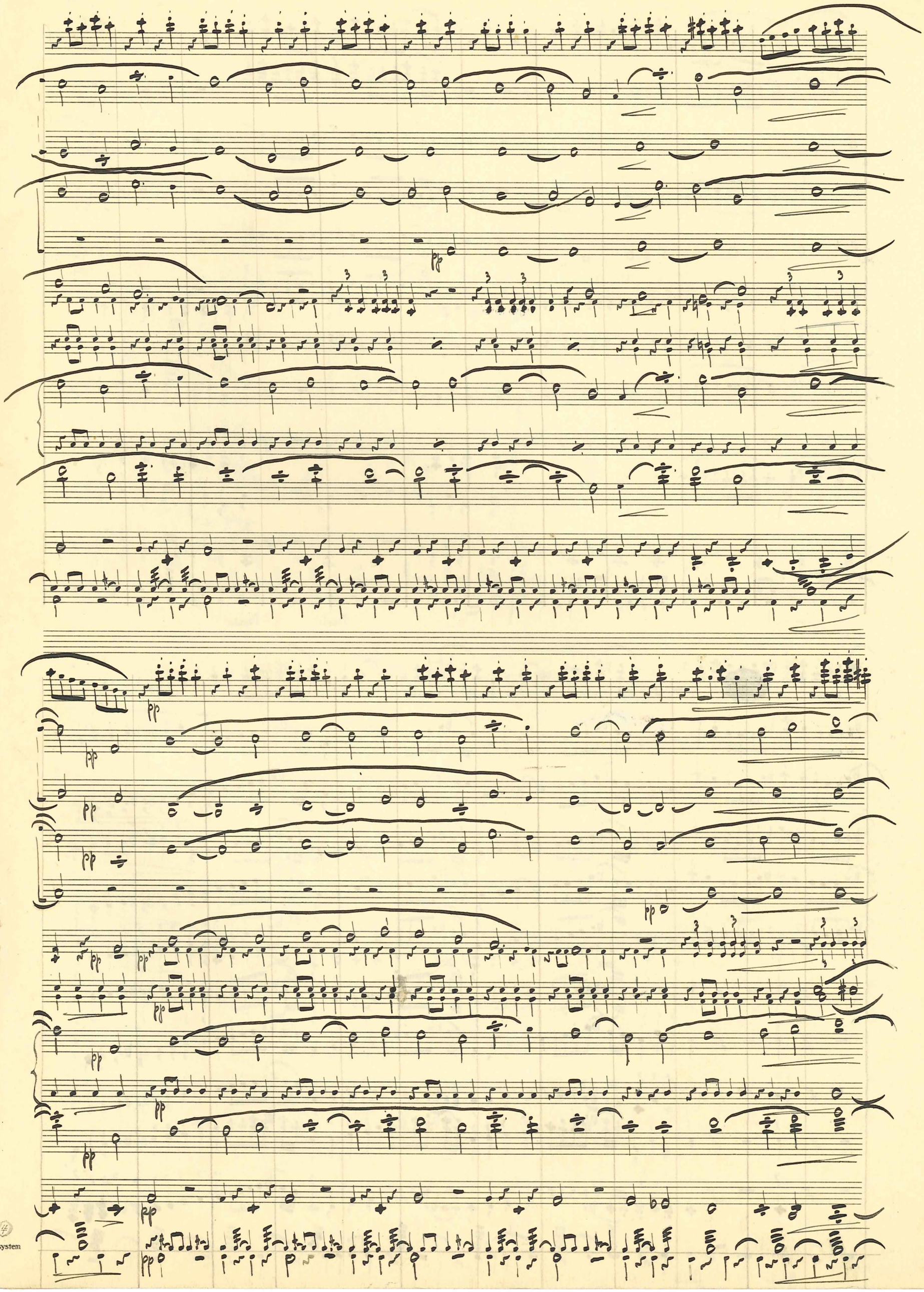
pp
24 system

Bach Bach.

Bach Bach

Tutta forza

Tutta forza.

Tutta forza

Tutta forza

Tutta forza

Tutta forza

Tutta forza

Tutta forza

Tutta forza

Tutta forza

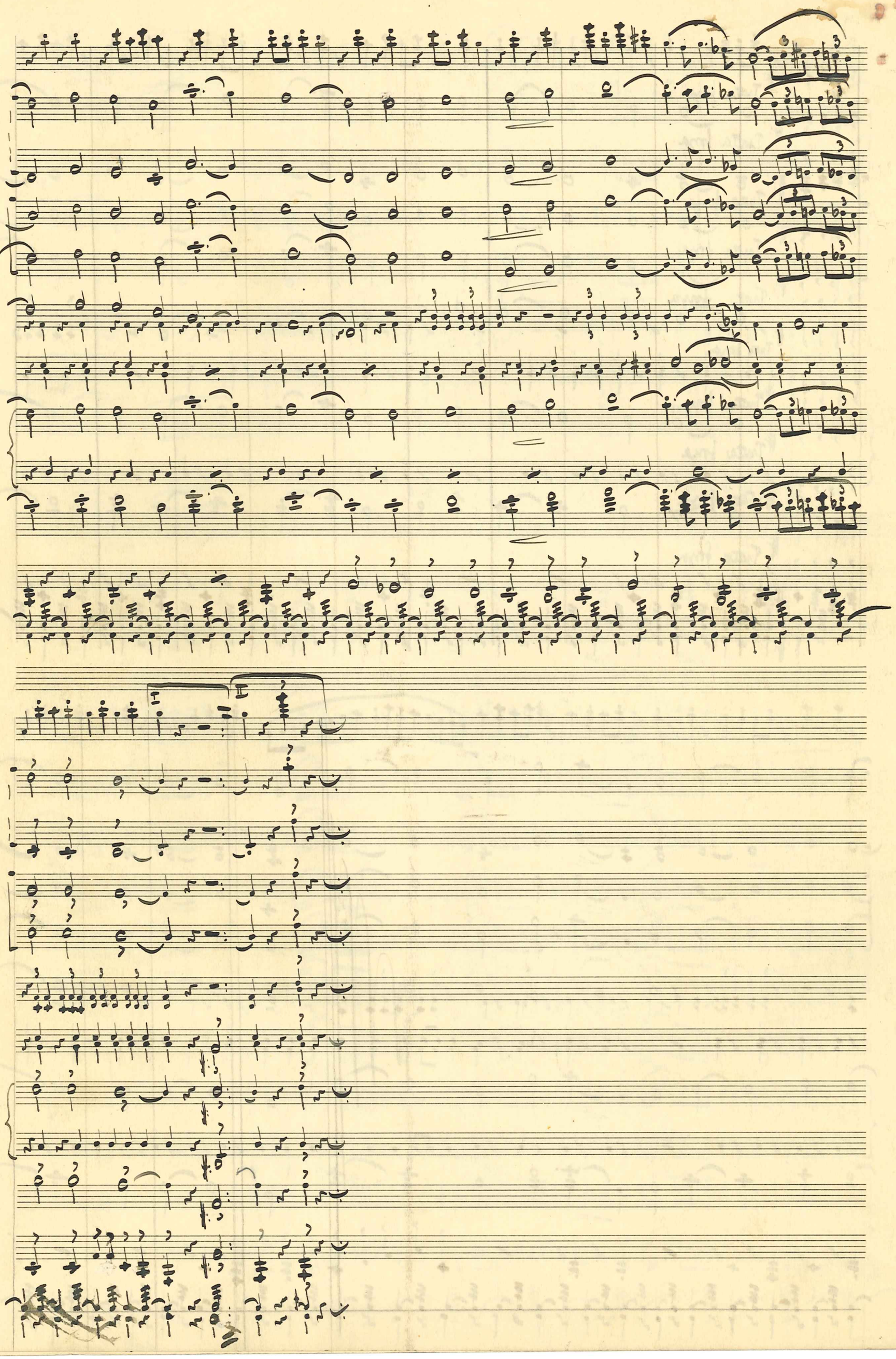

B 128

Malmö Sagostunders
2:dra Musikkår

Frühlingslied.

Ch. Gounod.

Vivace ma non troppo

Flöjt in Dur

Klav I

Klav II

Kors-K

B-K

Trumpets

Horn I o II

Tenor I

Tenor II

Bar.

Bas

Batteri

Klocka

ESSELTE
16 system

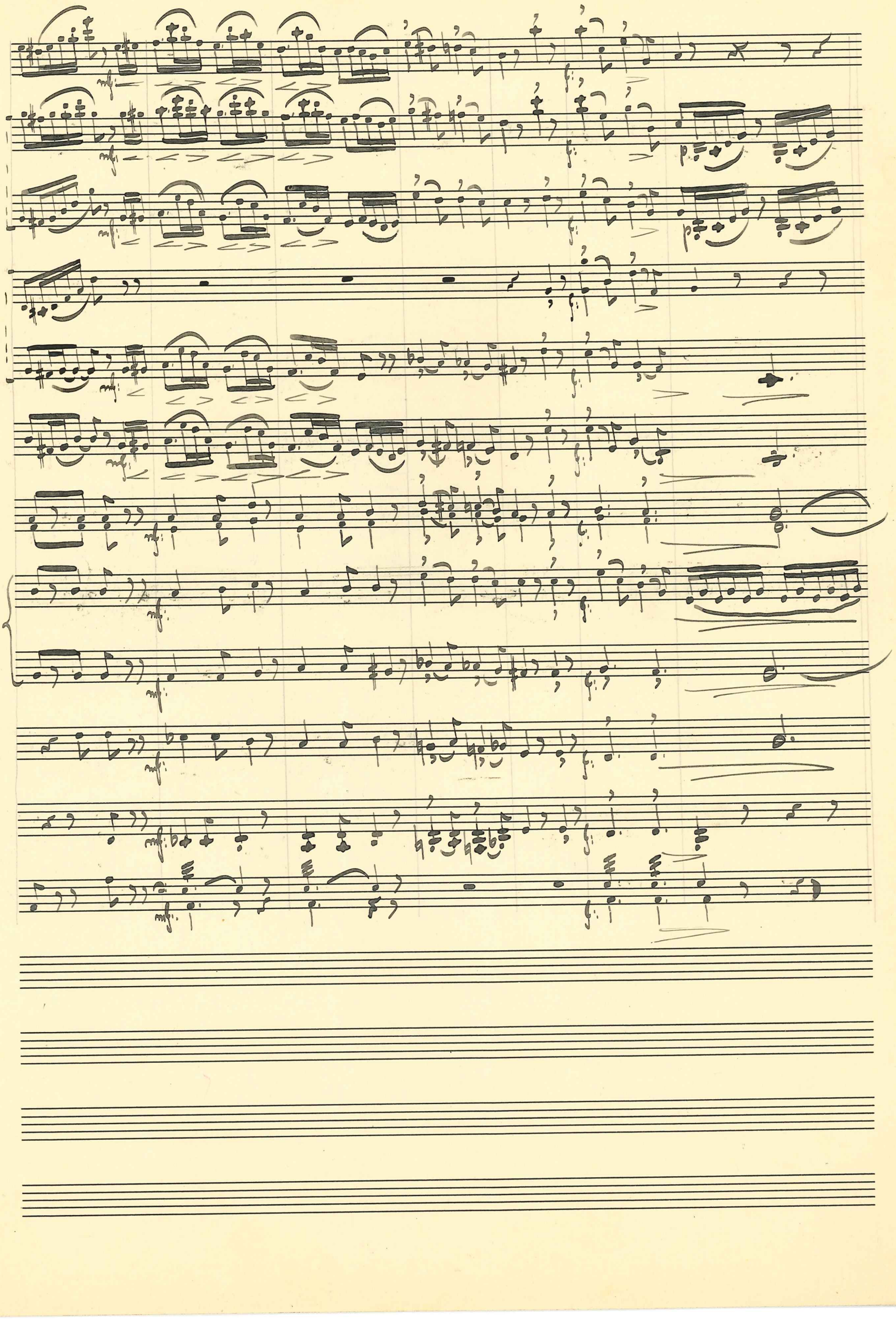

Con Clav I

Solo cantando

Solo cantando

ESSELTE
16 system

Piccolo

p

p

p

p

p

p

p

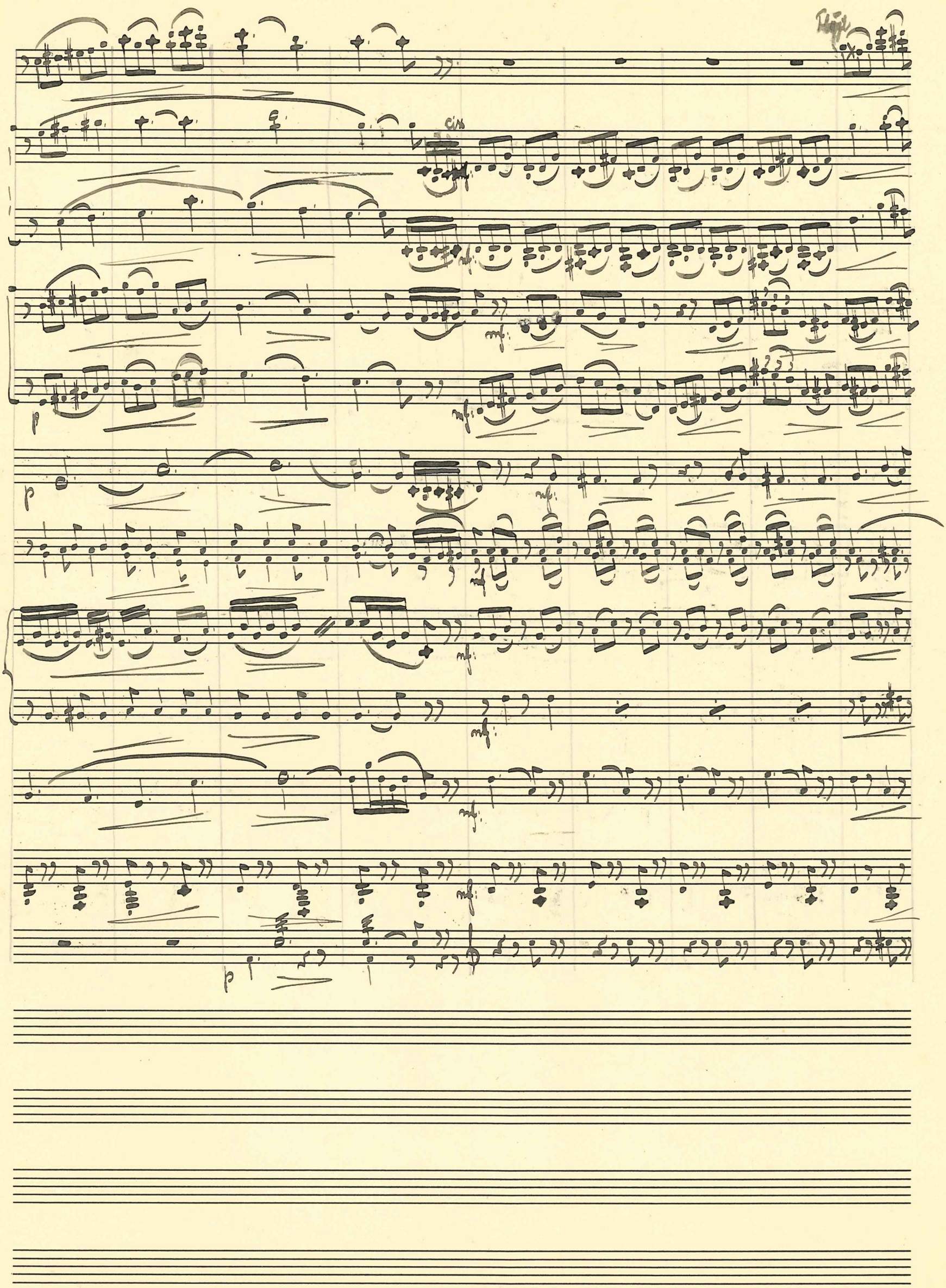

ESSELTE
16 system

a tempo

rall

p

rall

p

rall

Coll Clar

rall

p

rall

p

rall

p

rall

p

rall

p

rall

p

rall

p

rall

p

rall

p

rall

p

f rit p

f rit p

f rit p

f rit p

f rit p

f rit p

f rit p

f rit p

f rit p

mf p rit

a tempo

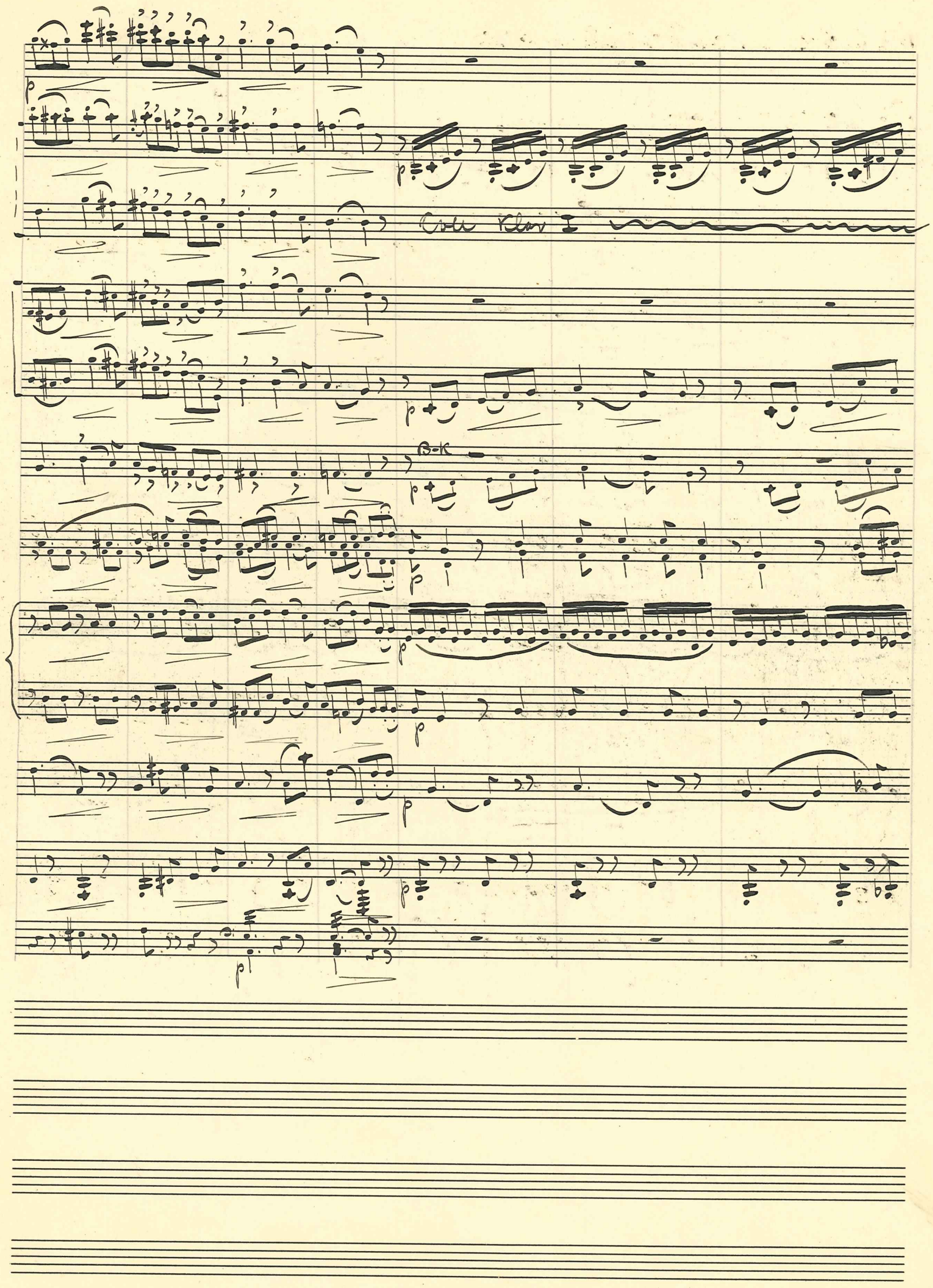
Coll Klav I
B-K

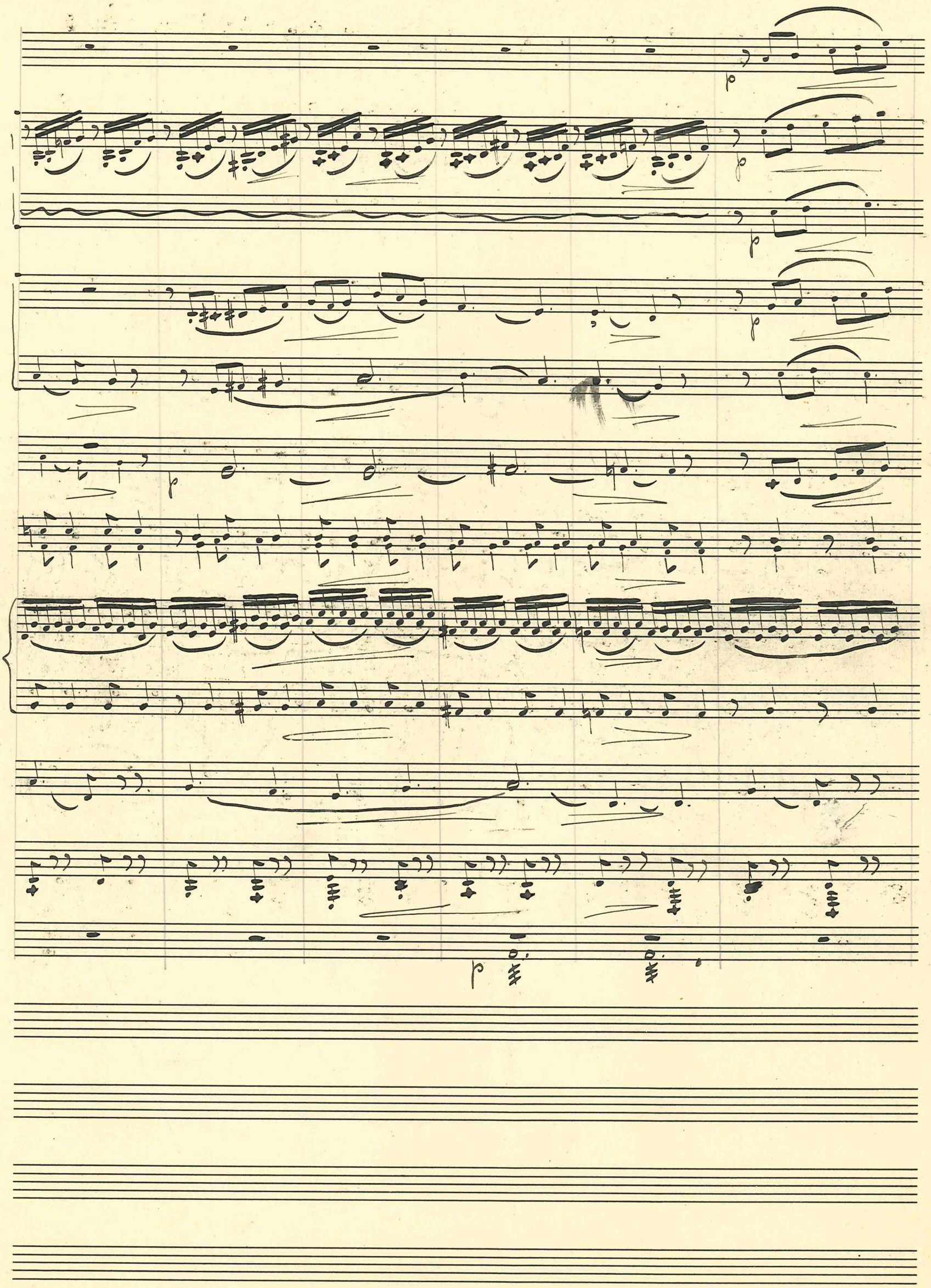

rit. f:

rit. f:

rit. f:

rit. f:

rit. f:

f:

rit f:

rit. f:

rit. f:

rit f:

rit. f:

p

rit. f:

a tempo