Nº 1. K. Svea lifgardes Marsch.

Körner.

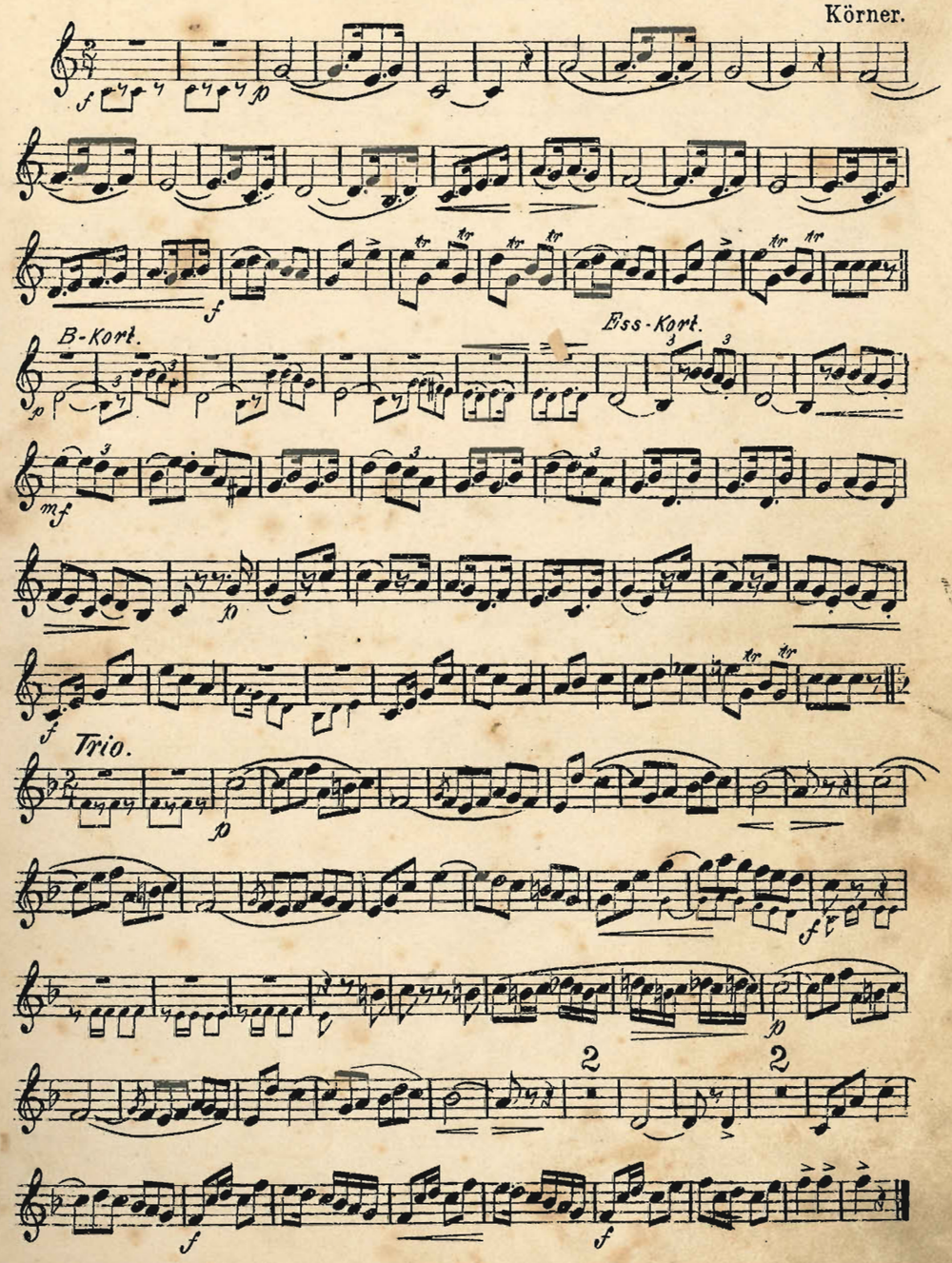

Nº 2. Kungssången.

O. Lindblad.

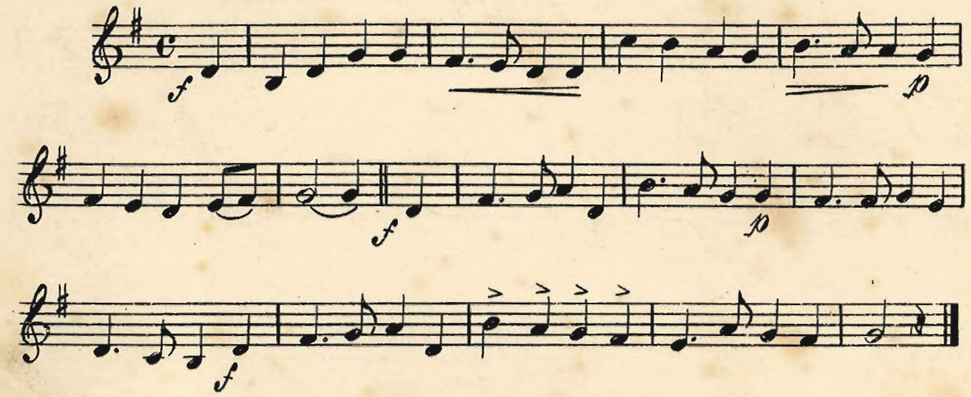

Nº 3. Fanfar.

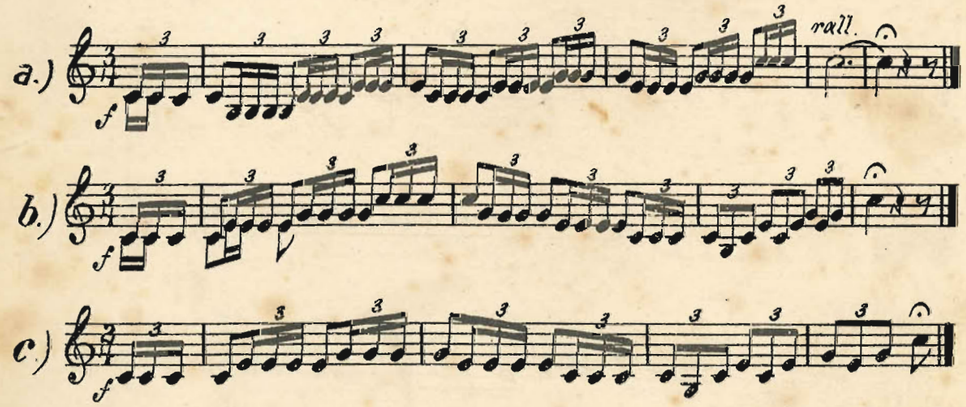

Nº 4. Nationalsång.

„Du gamla, du fria."

Folkmelodi Fran Norrland.

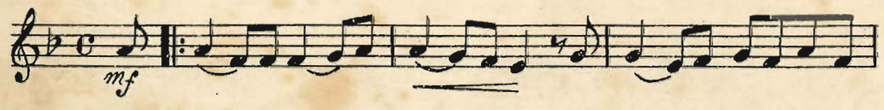

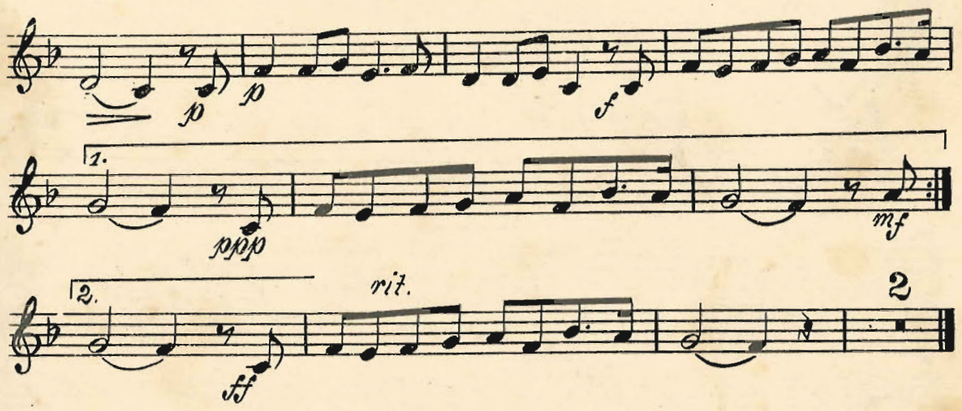

Nº 5. Guds lof i naturen.

L. van Beethoven.

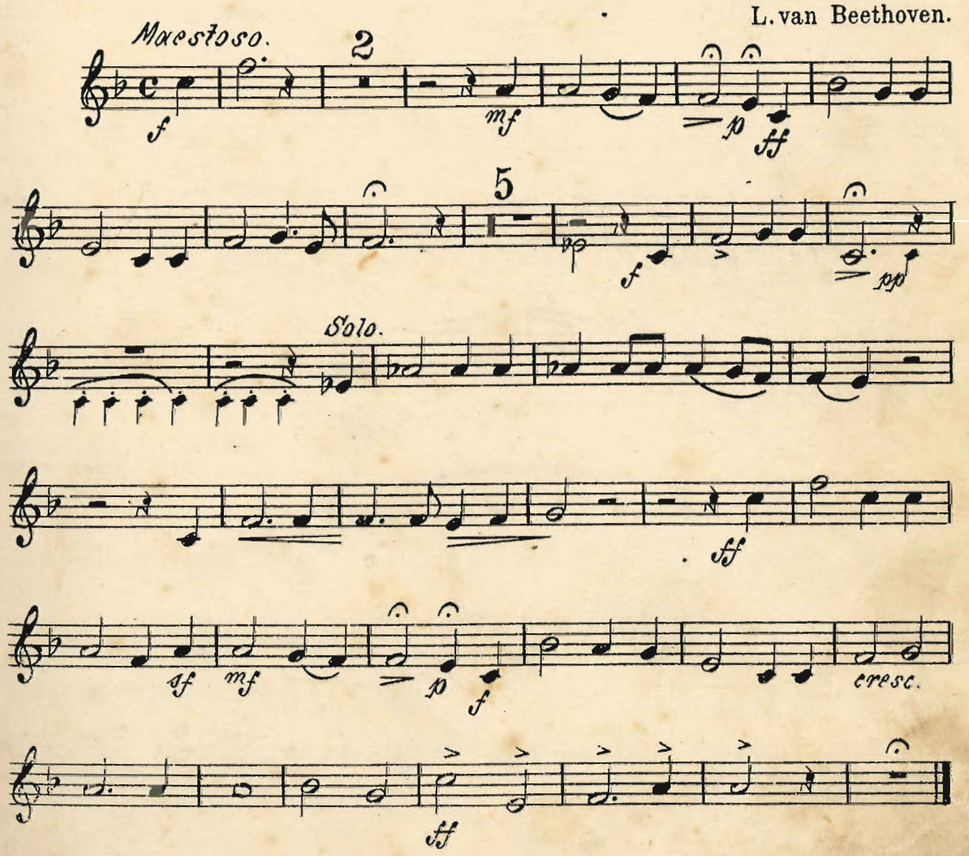

Nº 6. Menuett.

J. Haydn.

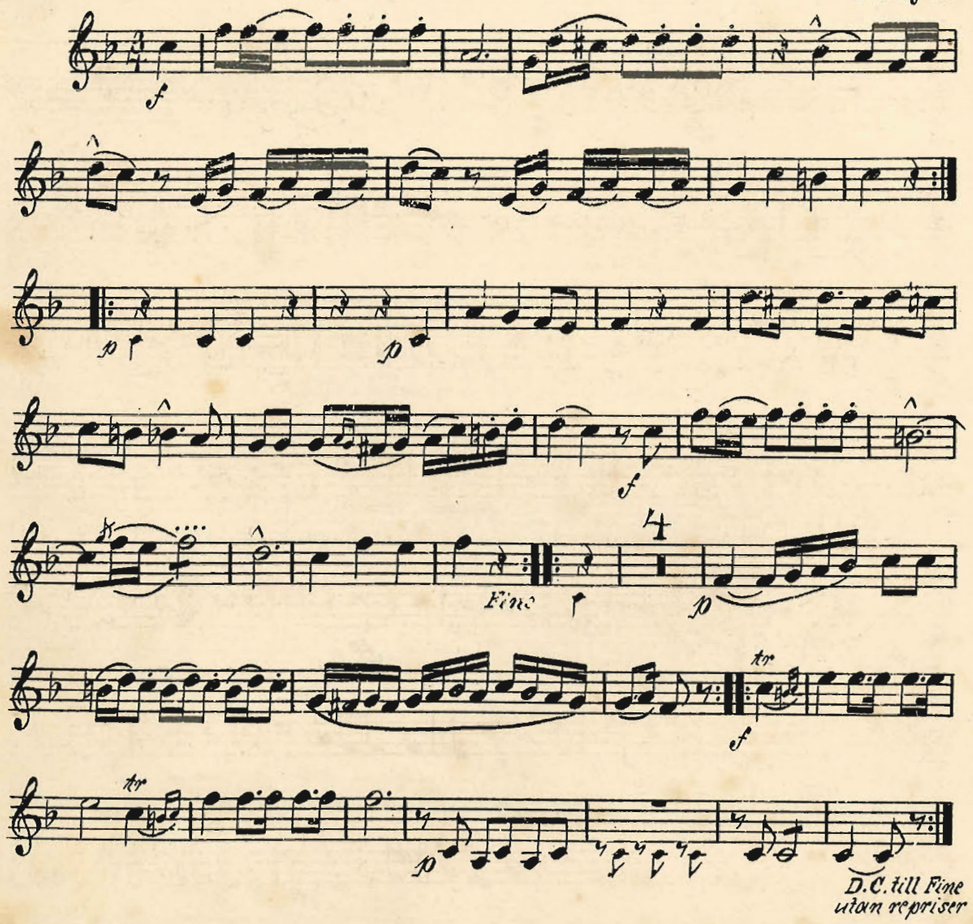

Nº 7. „Victoria." Marsch.

G. Korsgren.

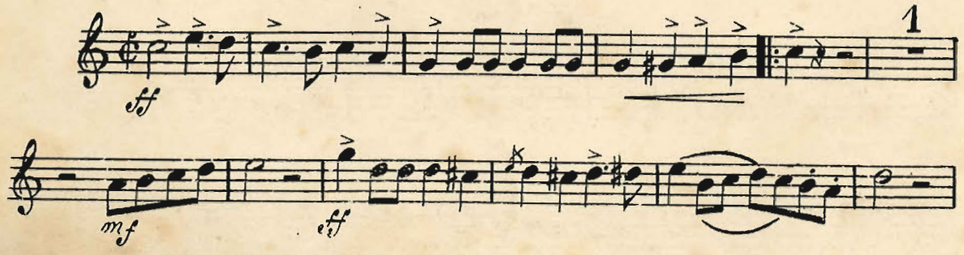

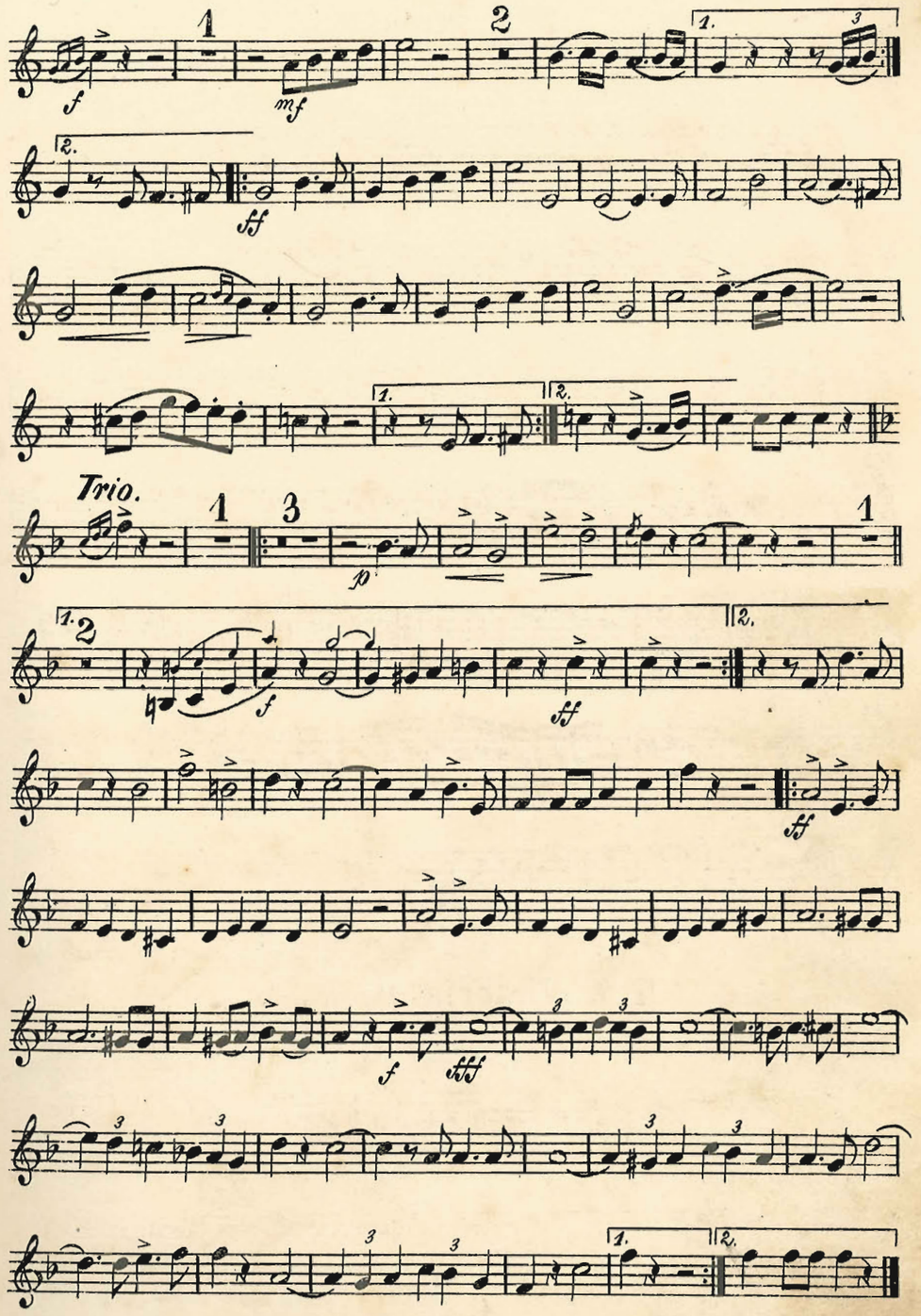

N° 8. Potp. ur „Muntra fruarne i Windsor."

Nicolai.

Andantino moderato.

p cresc. poco a poco

mf pp

Allegro vivace.

ff

p

fp

fp

ff

Andante.

p affrett.

p pp

pp

cresc.

stentato

poco rall.

p

Poco meno mosso.

p

rall.

rall.

Pist.

rall.

f

Allegro.

ff

p

f

f

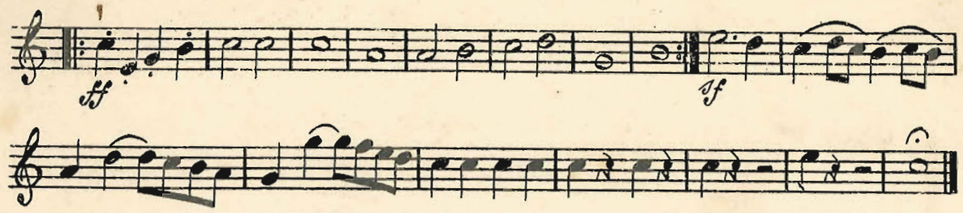

Nº 9. Finska rytteriets Marsch i 30 åriga kriget.

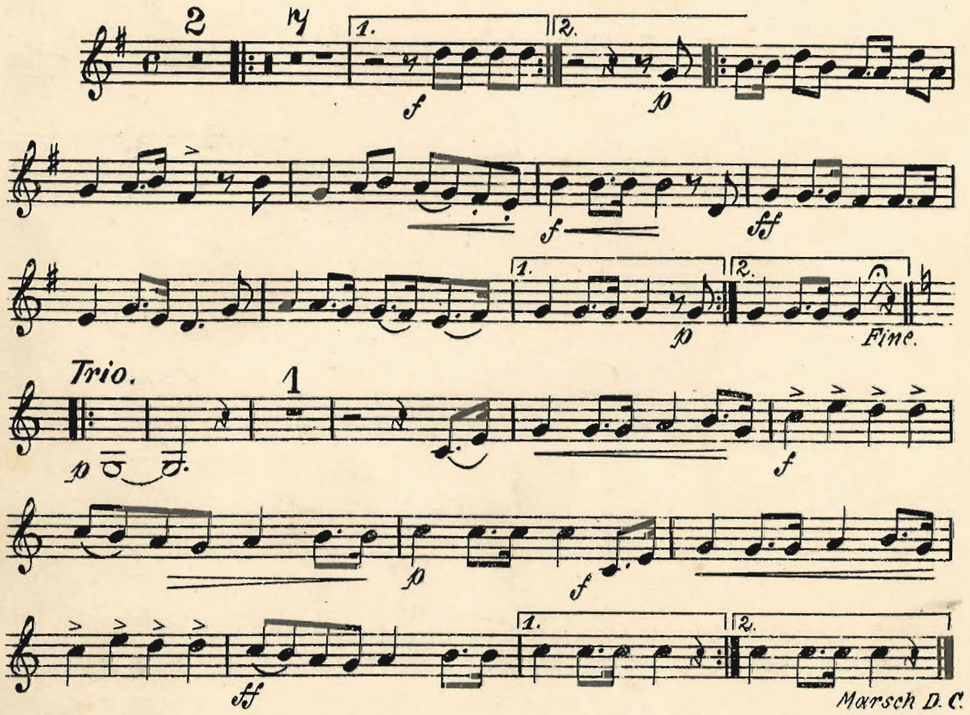

Nº 10. Soldatgossen.

Pacius.

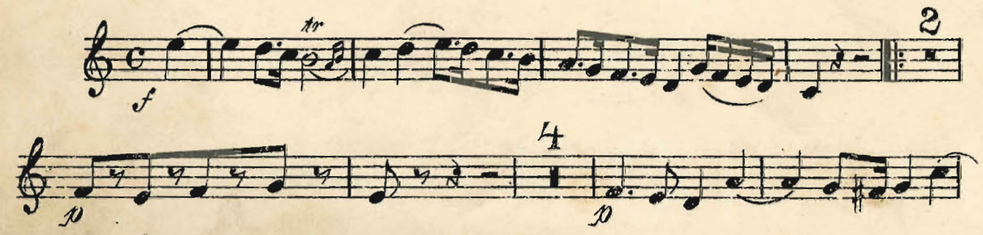

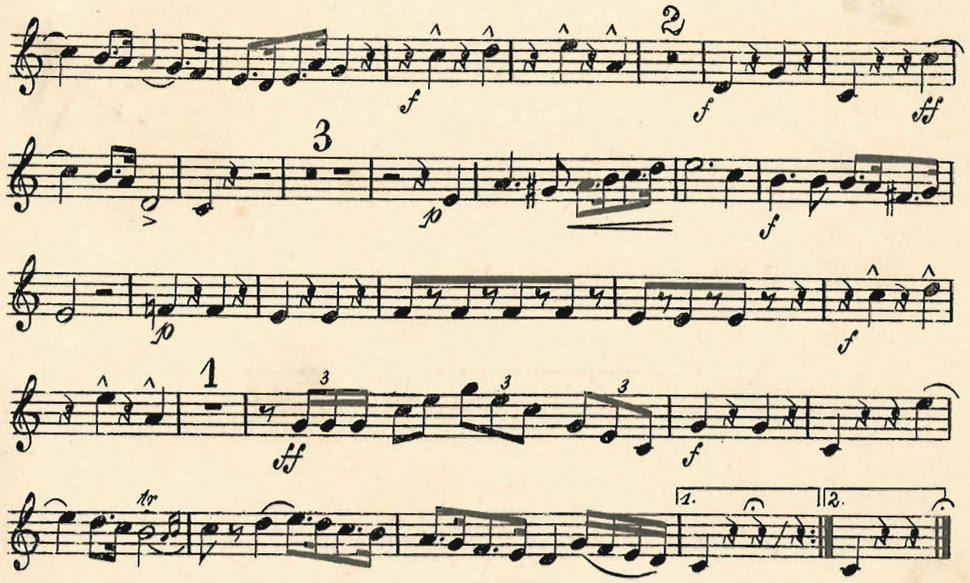

Nº 11. Vårt land.

Pacius.

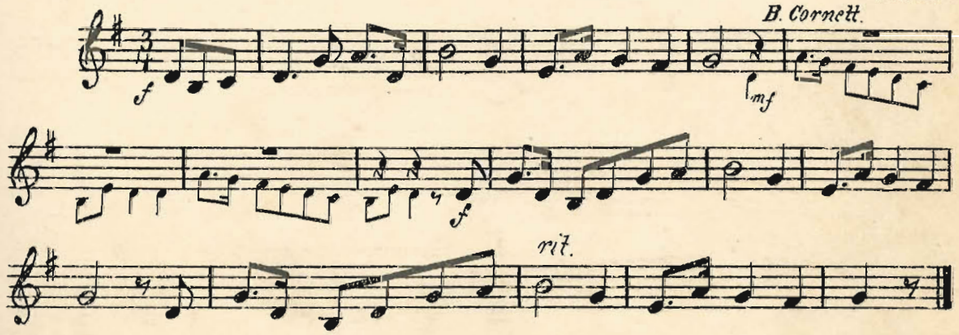

Nº 12. SuomisSång.

Pacius.

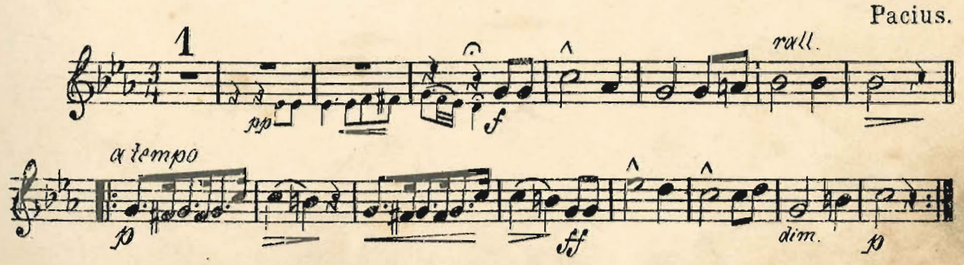

* Nº 13. Valse Caressante.

Sigurd Carlson.

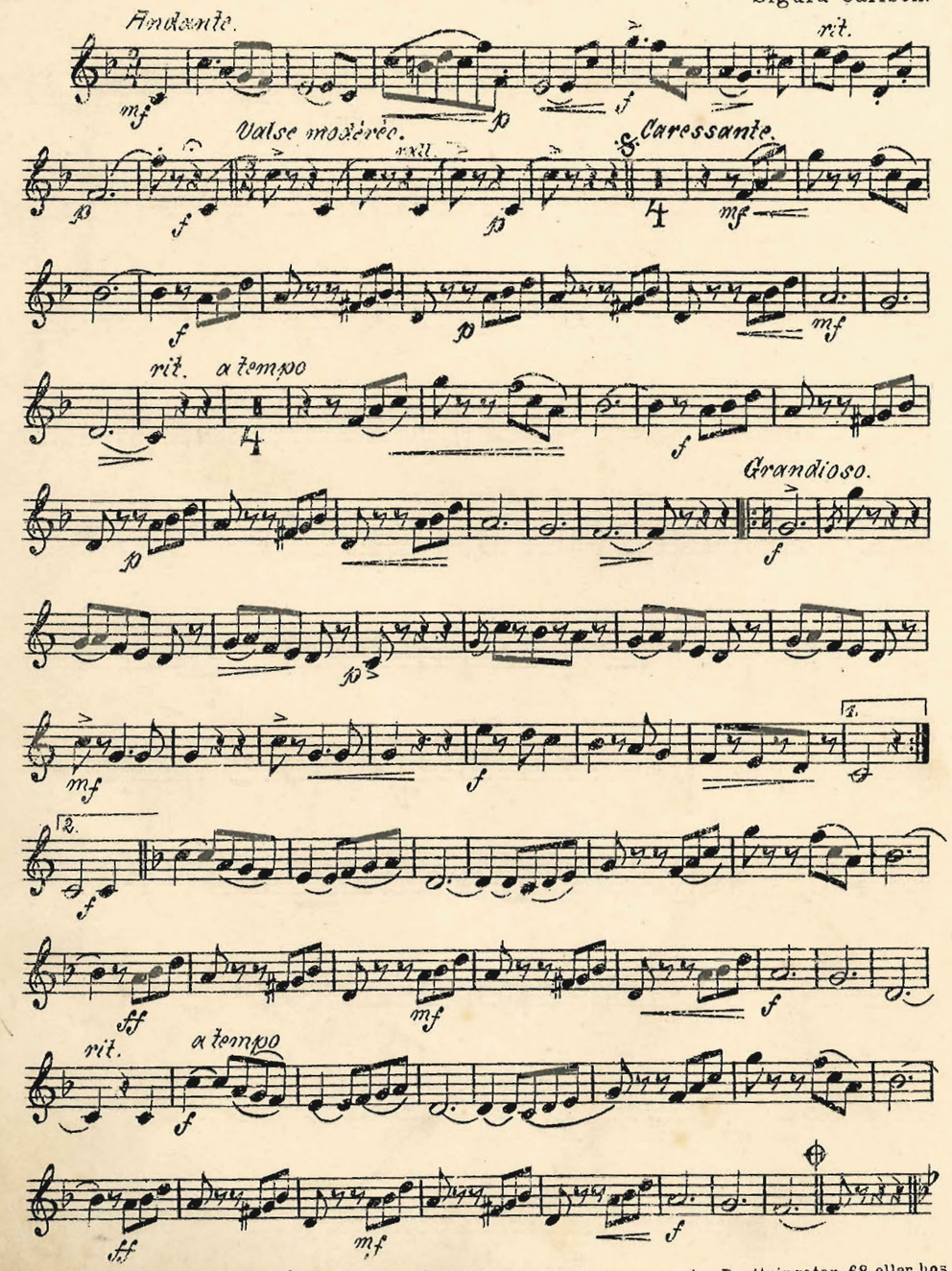

* För piano, piano o fiol eller stråkorkester hos Dahlstöms Orgel o Pianomagasin, Drottningatan 68 eller hos Ahlberg & Ohlssons Musikforlag.

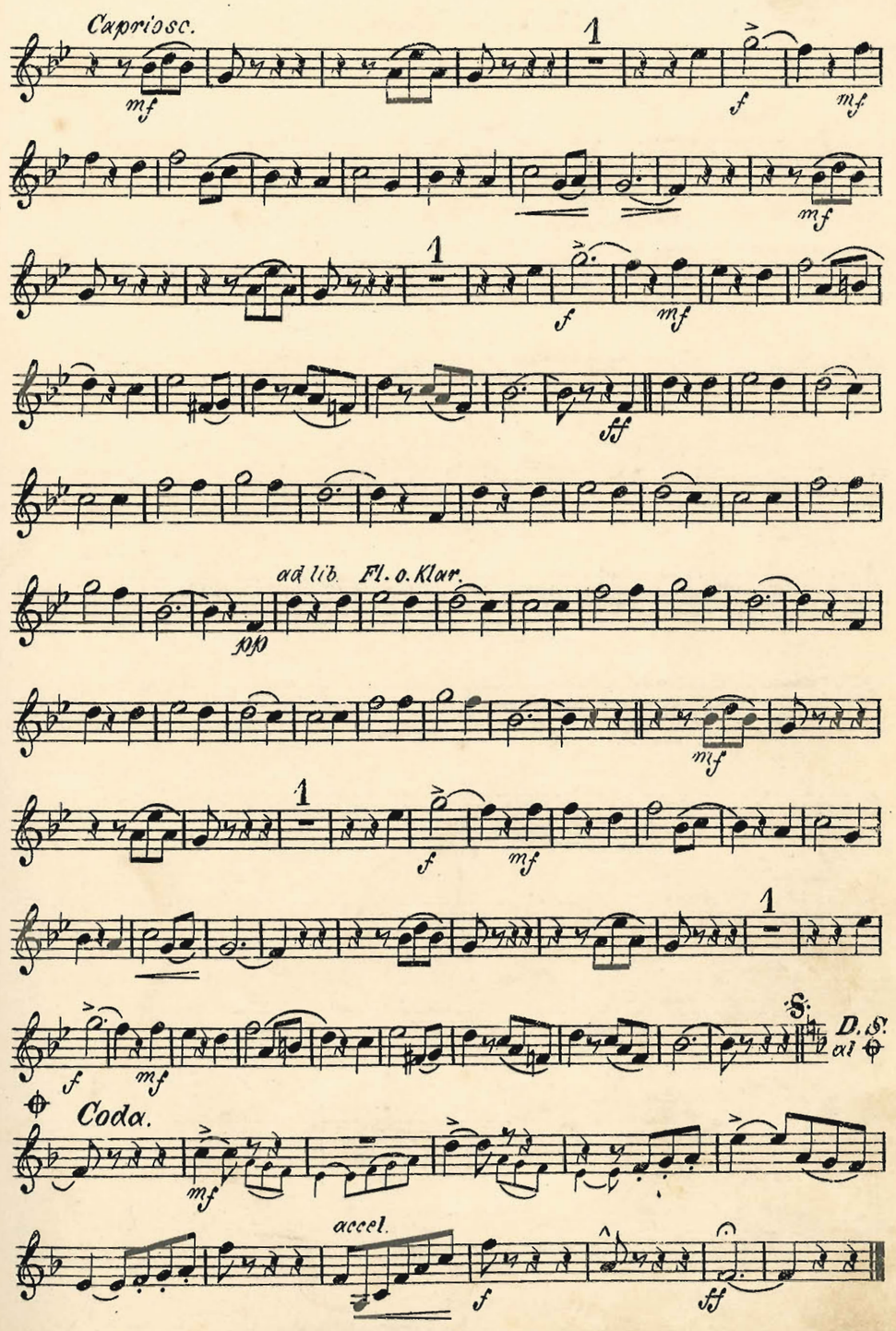

Nº 14. „Klubb"-Polka.

C. Lindbom.

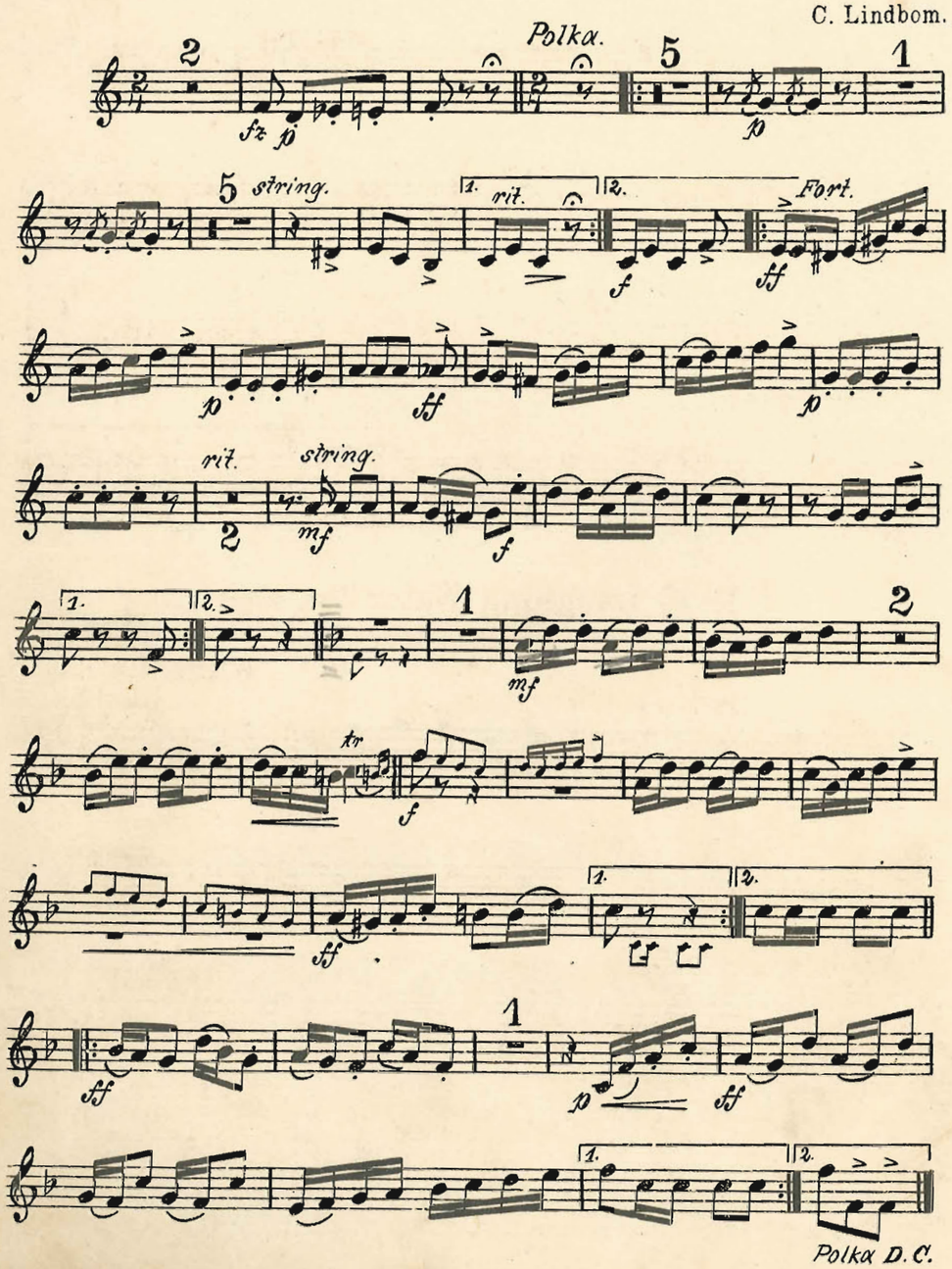

Nº 15. En „Rejländer."

Nutida Fryksdalsdans.
uppt. af E. Willners.

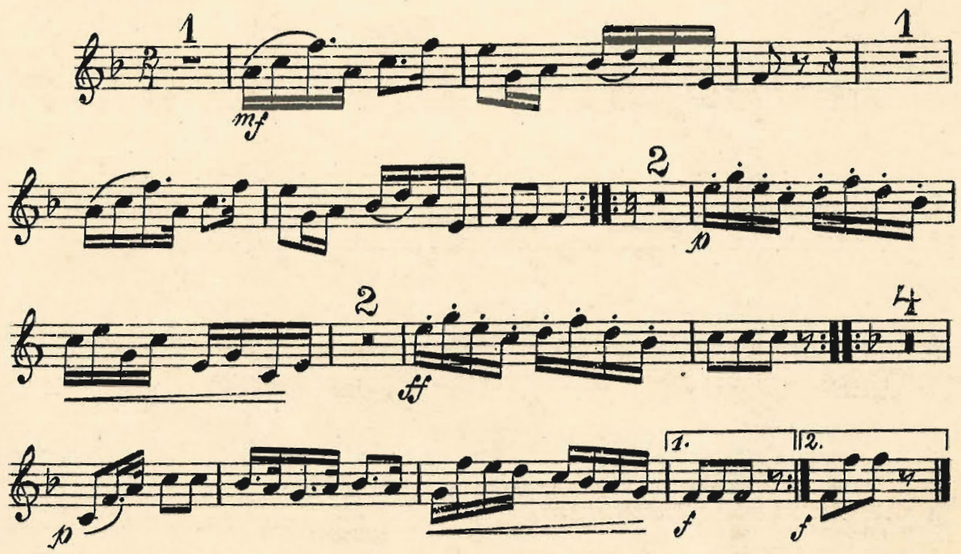

Nº 16. Laughing Water (Two step)

Polka af F. v. Hager.

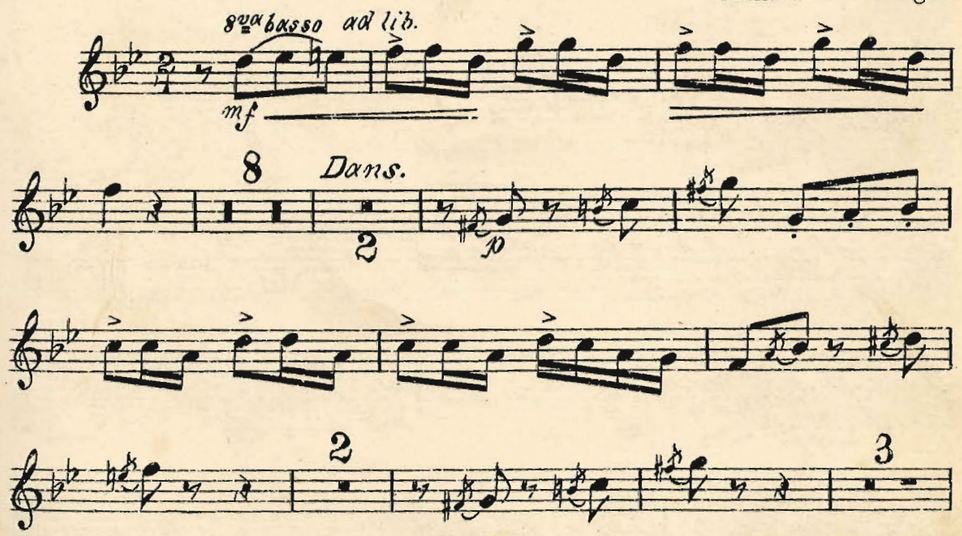

f

ff

pp

ff

f pp

1 1 2. f

p

ad lib.

ff

ff

1 f

p pp ff

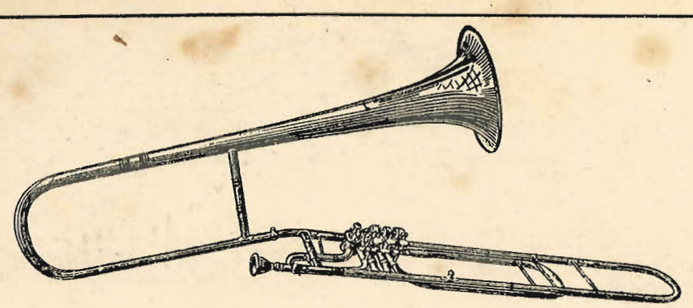

AHLBERG & OHLSSONS

INSTRUMENT AKTIEBOLAGS tillverkningar af endast allrabästa

Mässingsblåsinstrument ⁘ signalhorn ⁘ jakthorn och trummor ⁘

rekommenderas. ⁘ *Verklig svensk tillverkning* af inhemska råmateriel. ⁘ Ständigt med *högsta pris* belönade. ⁘

Begär vår fullständiga priskurant, råd och upplysningar vid bildandet af musikkår. ⁘

Träblåsinstrumenter endast verkligt goda till olika priser ständigt på lager. ⁘

Använd klarinettröret MARTINOPHONE.

Våra instrumenter för *skolmusikkårer* hafva vunnit allmänt erkännande genom medelst desamma uppnådda öfverraskande resultat. ⁘

Reparationer af alla slag blåsinstrument, omsorgsfullt till moderata priser.

Genom vårt *musikförlag* tillhandahålles välarrangerade *musikalier* för *sextett* med trummor, Cornet à Pistons, Flöjt och Klarinett 1mo et 2do ad lib.

Begär förteckning.

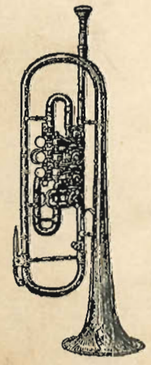

STOCKHOLM

SIBYLLEGATAN 10

Kungl. Hofleverantör.

Telefoner
Allm. 10374,
Riks 1581.

Telegramadress
Ahlohlbergsson.

Etabl.
1850.

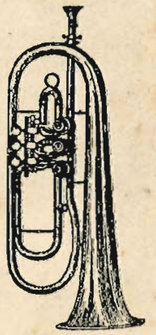

C. G. Röder G. m. b. H., Leipzig.

Ess-Kornett

N:o 1 "Lefve Kung Oscar!" Marsch

af A. Svensson.

Trio.

N:o 2 "Plats go' vänner!" Polka

Ed. Strauss.

m.f. I: II: f. I: 2: Trio: p. m.f. m.f. m.f. m.f.

N:o 3. Jubileums-Marsch.

Kral.

f. m.f. f. m.f. f. f. f. Trio. f. p. f. I: 2: f. I: 2:

N:o 4. Maritana-Wals ur "Don Cæsar".

20

Dellinger.

Wals 1.

p. mf. cresc f. ff. p. f. p.

Wals 2.

f. p. p. I:o 2:o 2 gl. ff. ff. p.

Wals 3.

p. mf. I:o 2:o gl. f. f. mf. p. f. p.

Wals 4.

Hf. p. I:o 2:o mf. p. mf. p.

21.

N:o 5. Boccaccio-Francaise.

Suppé

№ 1.

Vidare

Slut

№ 2.

№ 3.

I:

Slut.

№ 4.

I:

2:

№ 5.

I: Fine.

22.

N:o 6 "Fiskaren"

All:o mod:to

Crusell.

rit.

N:o 7 "Preciosa", Polka-Mazurka

23

Rit. — Tempo. — af Fahrbach.

I: — rall. — a tempo. — II:

Coda — Dl. al ⊗

N:o 8 Anna-Rheinländer

24

af Faust.

I: — II: — Trio.

N:o 9 "Wanda" Polka-Mazurka

25

af Zikoff.

I: — II: — Trio.

26

N:o 10 Officers-Polka

Introd.

Polka. af Fahrbach

Trio.

Polka D.C. al ⊗

Coda.

Ritmoso.

N:o 11 Festmarsch

27

Loeschorn.

Trio.

N:o 12. "Für die Kleinen", Polka

28

Fahrbach

Trio.

Coda.

29

N:o 13. "I skymningen", Wals.

Ch. Coote.

Wals 1.

Wals 2.

Wals 3.

Wals 4.

N:o 14. "Hjertetjufven", Polka Mazurka.

30

C. Faust.

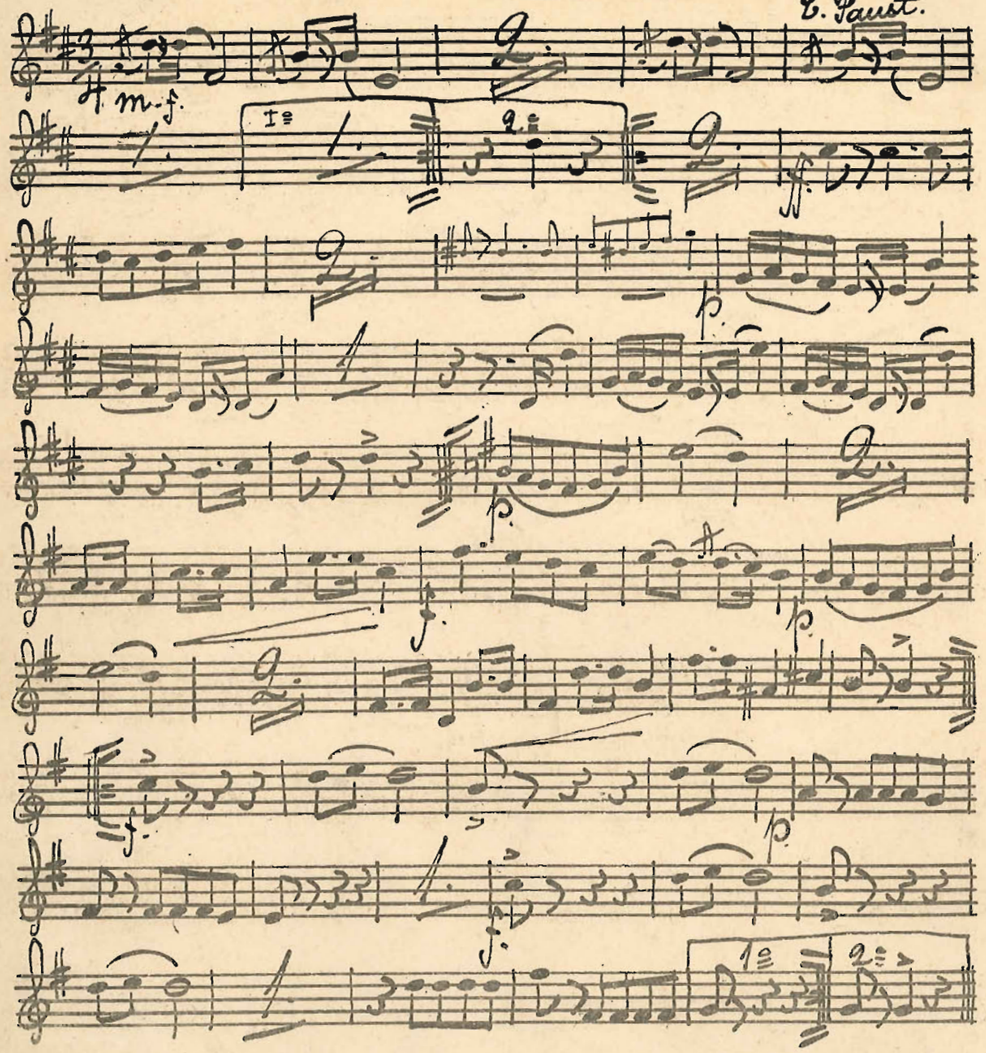

N:o 15. "An der Saale Strand", Marsch.

31

af C. Faust.

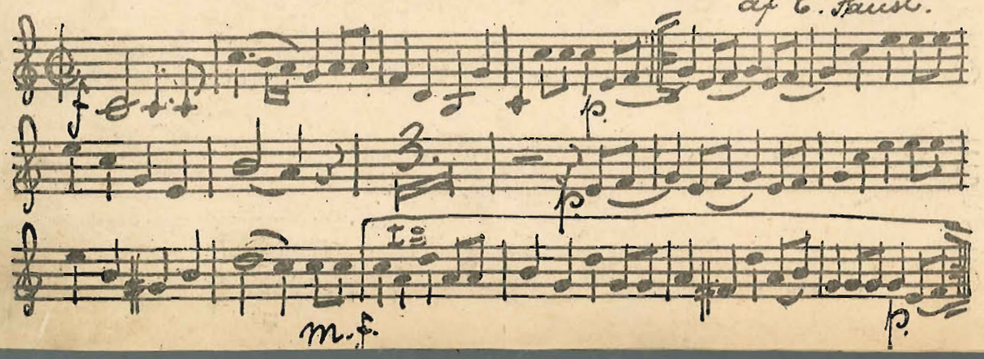

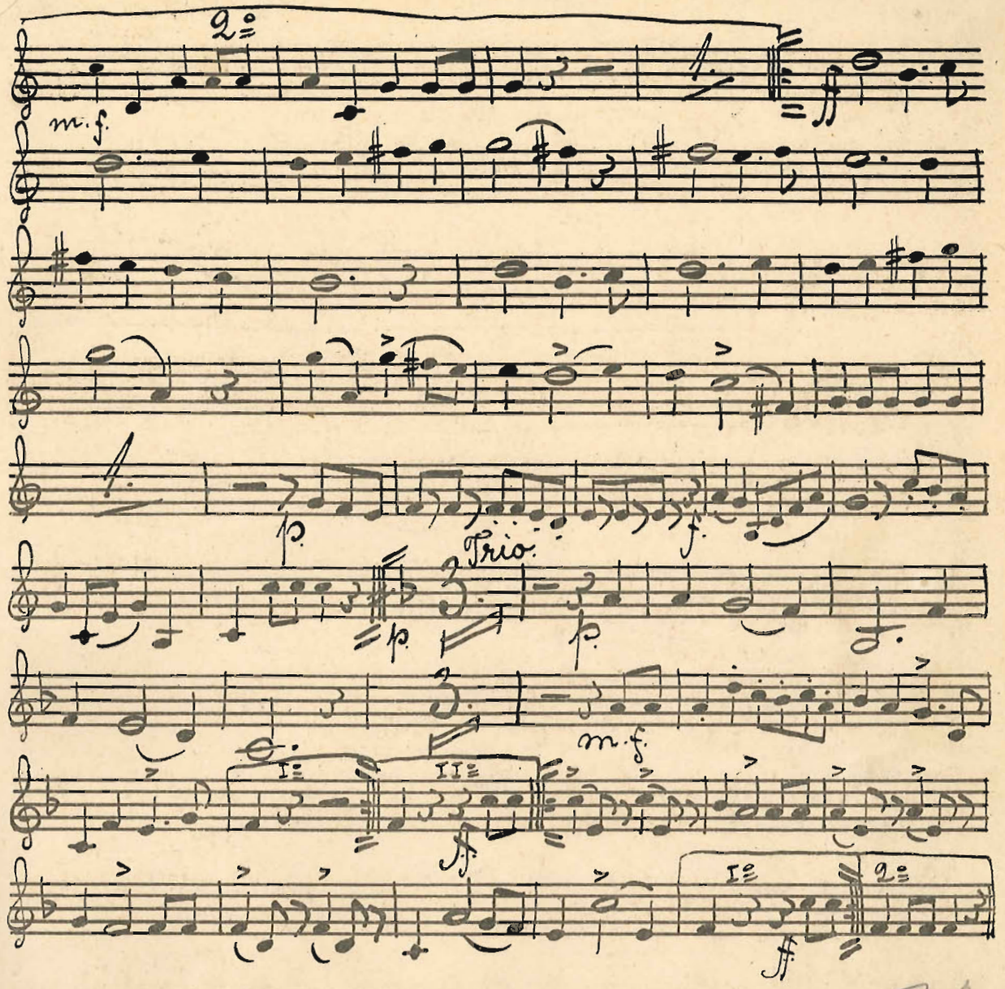

N:o 16 "Rosens bild"

32

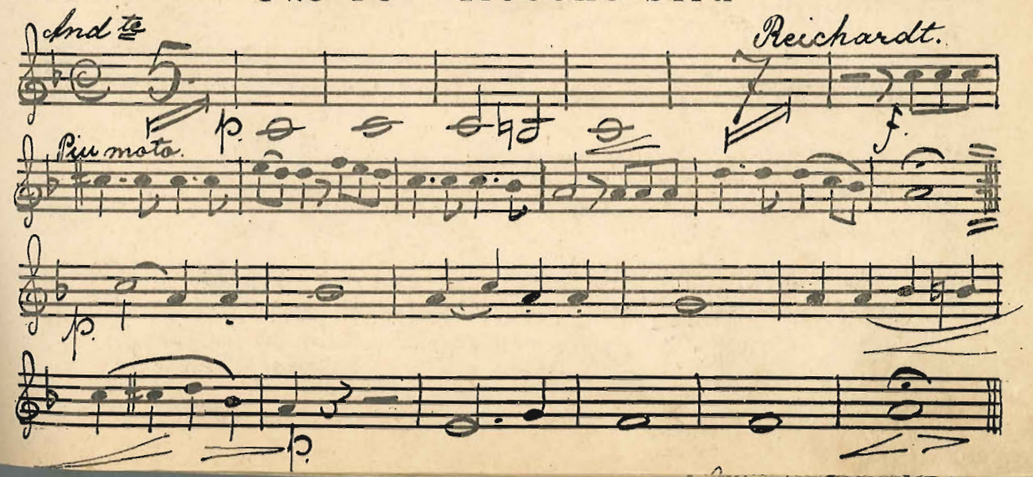

N:o 17 Thorgny-Marsch

af Axel Svensson.

Trio.

cresc.

Marsch D.C. al ~

N:o 1. Jubiläumsfestklänge Marsch.

af Theil.

Trio.

Ess-Kornett

N:o 2. Potp. öfver Finska Kvartettsånger.

35

Kraftigt, ej för fort.

Lento.

Suomis Sång.

Alto risoluto.

Signal

rytteriets marsch

Trio.

Lento

Ess-Kornett

Kultani.

Lento.

Marcia

Solo

Lento

Andante.

Marcia

Lento.

N.S.

4. Maestoso.

dim. dim. Ritmato.

N:o 3. På Roines strand. 36

Andantino. af Collan

dim.

af Mallstein

a.t. rall.

Trio.

Coda. Da al ⌒

Lee-Hornett

38

No 5. Jubiläums-Ouverture.

Andante. af Helm.

Introd.

Cad.

Allegro.

a.t.

rall

a.t.

Cad.

a.t.

rall.

Più moto.

Ess-Hornett.

dim. rall

a.t.

Ess-Hornett.

N.o 6. "Frühlings Erwachen" Idyll.

af Bach

cresc

Ess-Kornett.

N.o 7. Militärförenings-Marsch.

af Passett.

Trio

Dbal.

Ess-Kornett.

N:o 8. Romans ur Maritana.

41

Andte Cantabile. af Vallace.

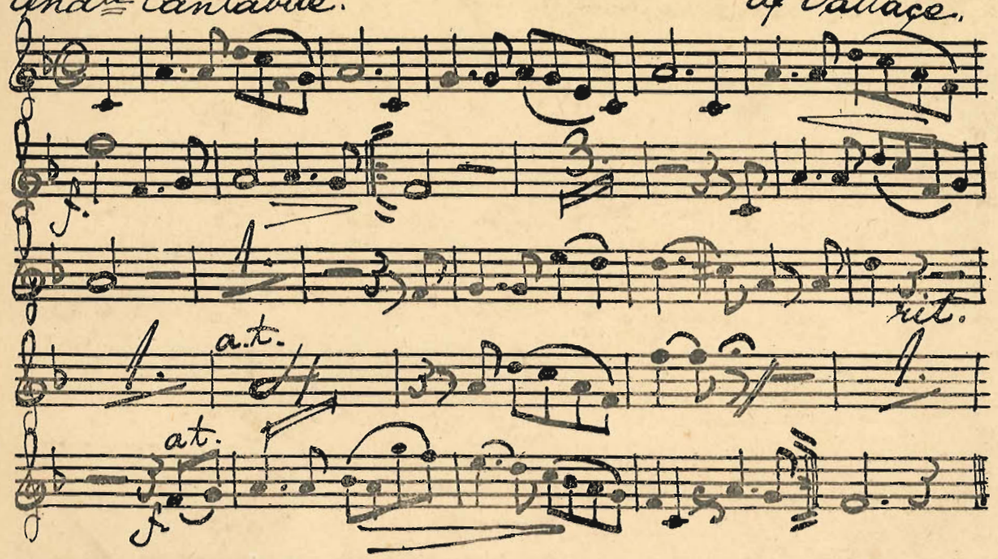

N:o 9. Romans. Som i ungdomens vår.

42

af Durand.

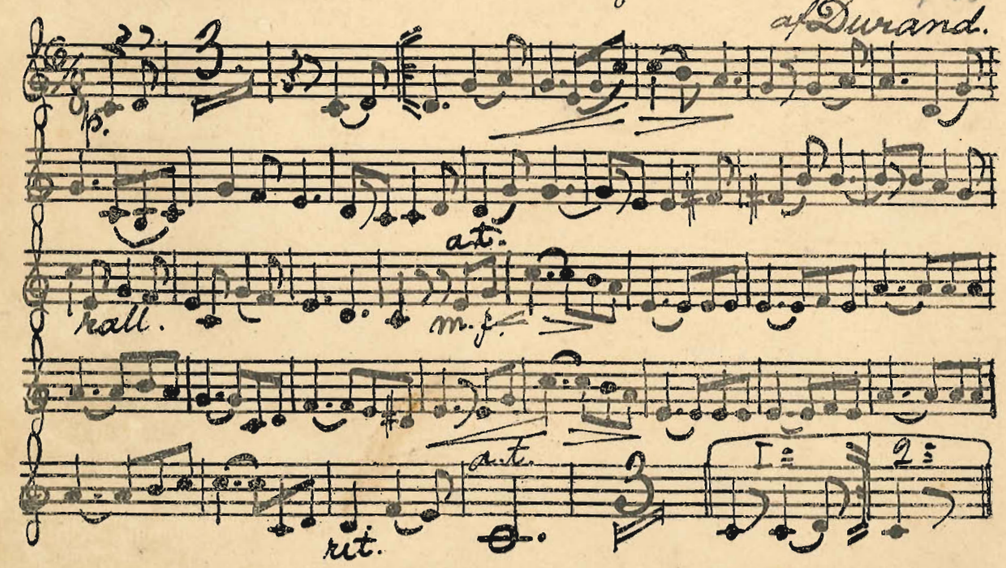

N:o 10. Ängsrosen.

43

Andantino. af L. de Call.

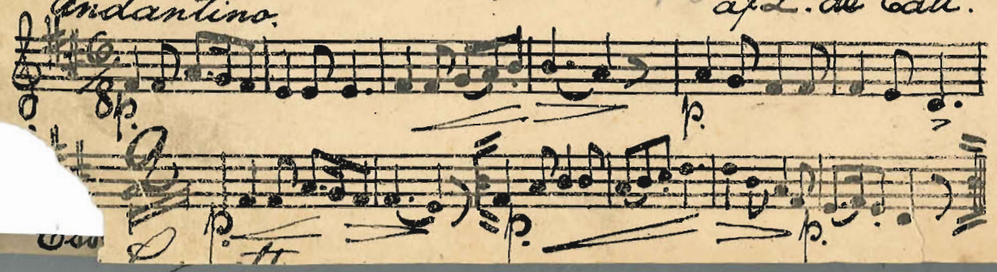

N:o 11. "Rosens gyllene dröm", Wals.

44

Introd. Andantino. af Gottlöber

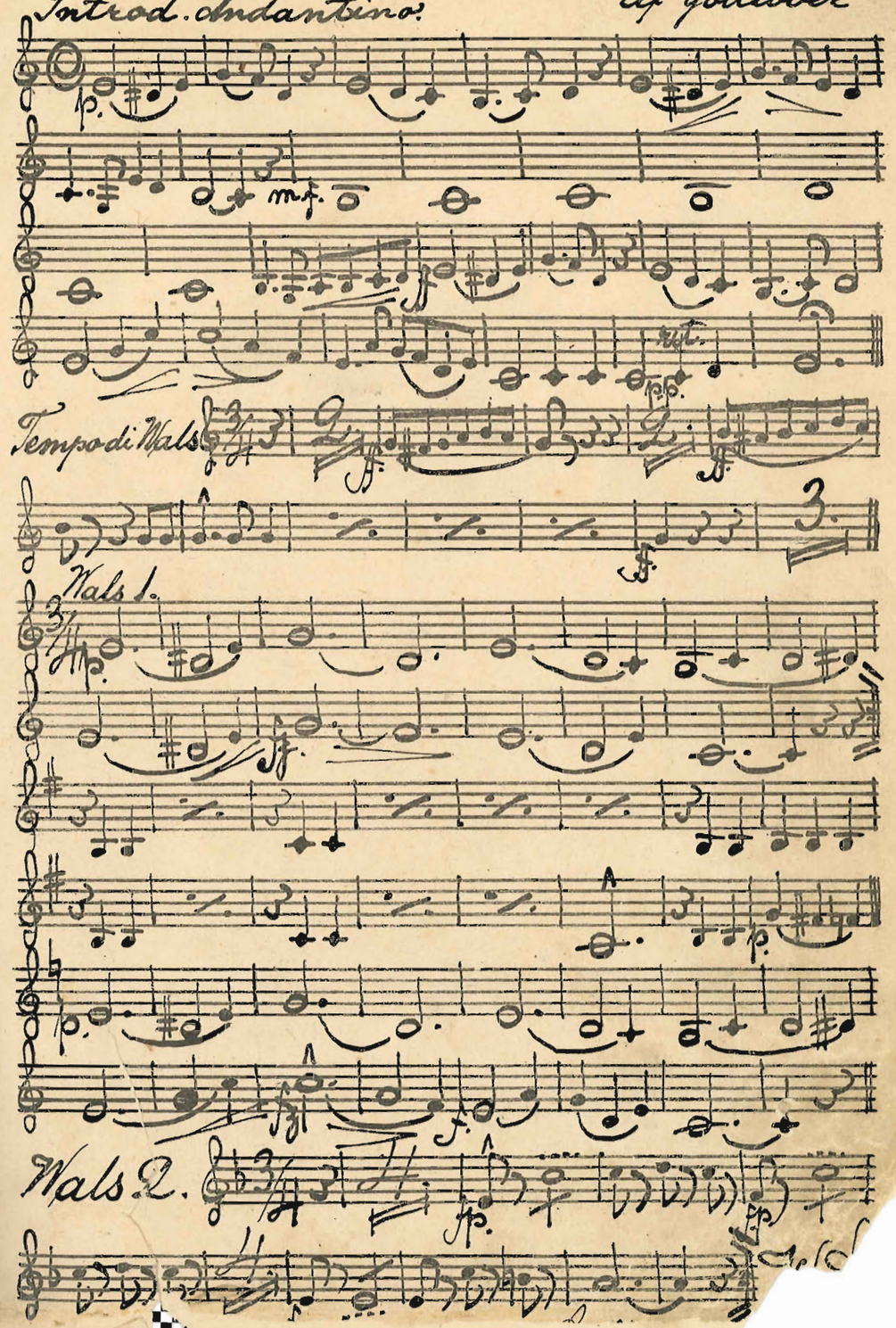

Wals 3.

Wals 4.

Coda.

cresc

string.

No 12. Hilma-Polka.

Introd.

Polka

Trio

Polka D.C. al

No 13. "St Ludvigskorset" Marsch Triumphak.

Trio.

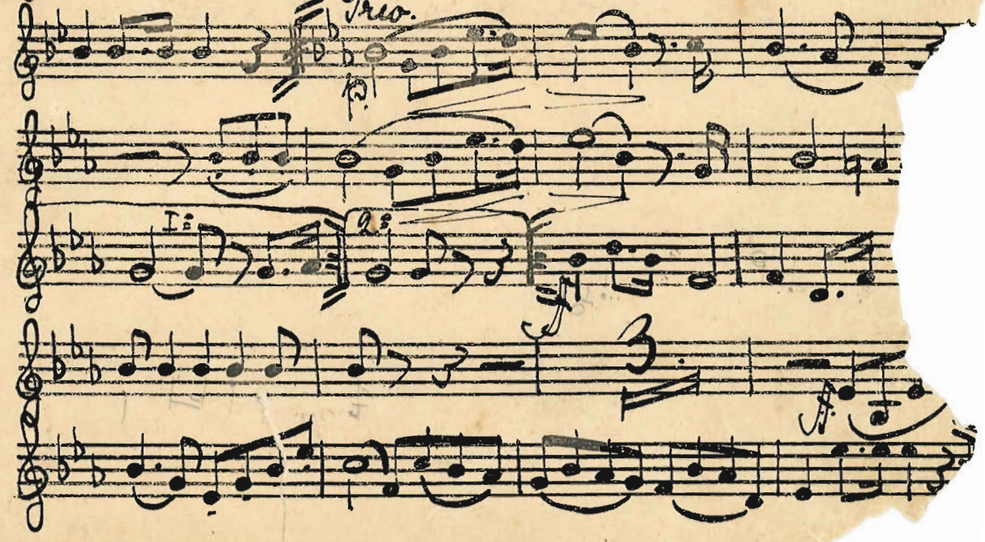

N:o 14. Kongl. 2:dra Armefördelningens Marsch.

af Zikoff

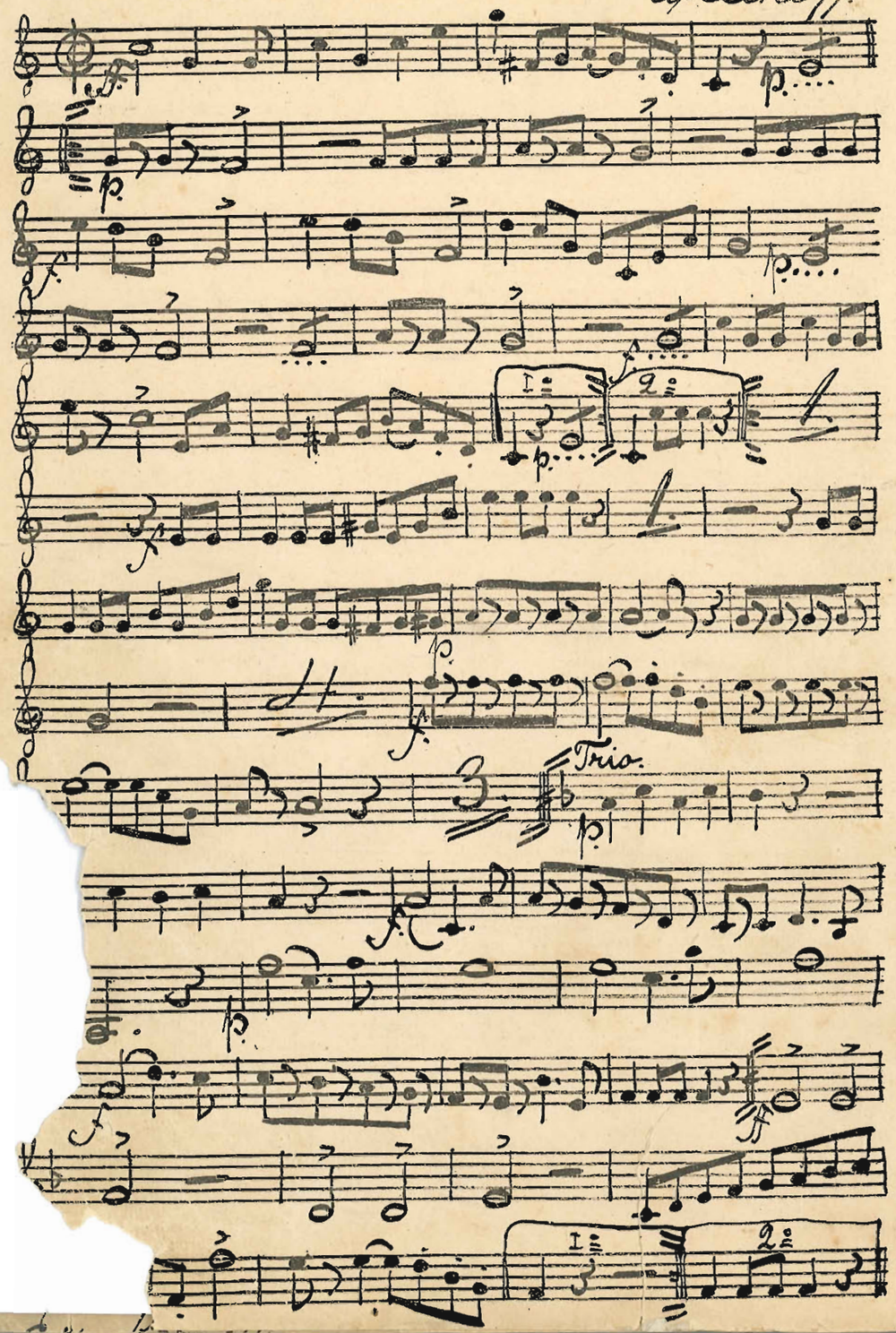

N:o 1. Kungl. Blekinge Bataljons Marsch.

Kräl.

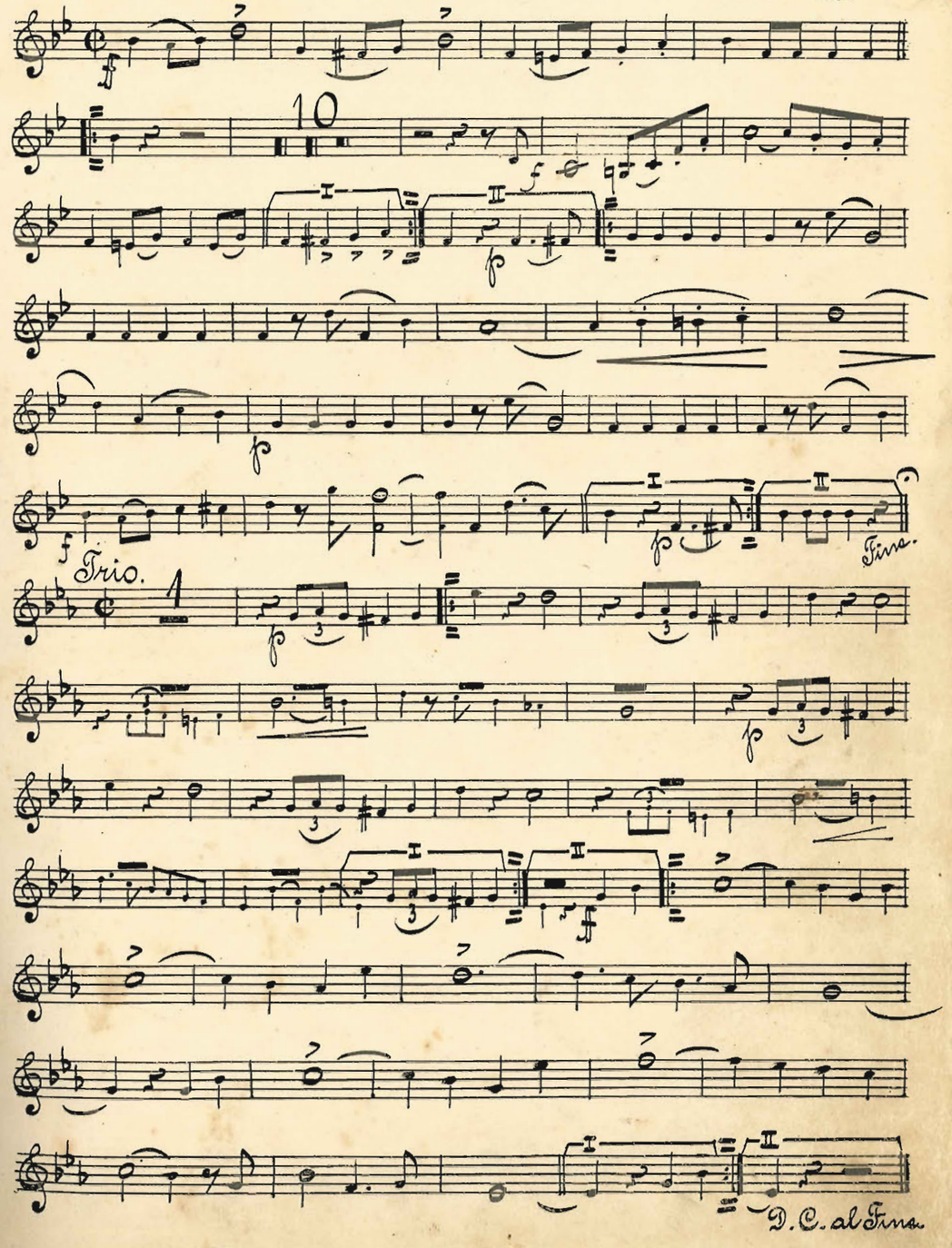

~~22~~ N:o 2. Å' nu en Vestgötadans. 49

Willners.

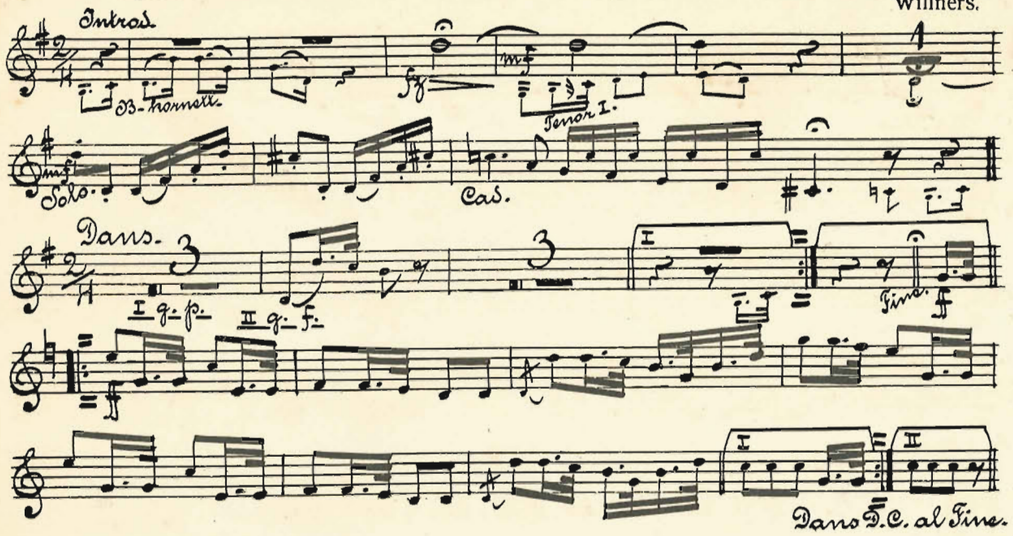

~~23~~ N:o 3. På Messömmersvaka, Schottisch. 50

Österberg.

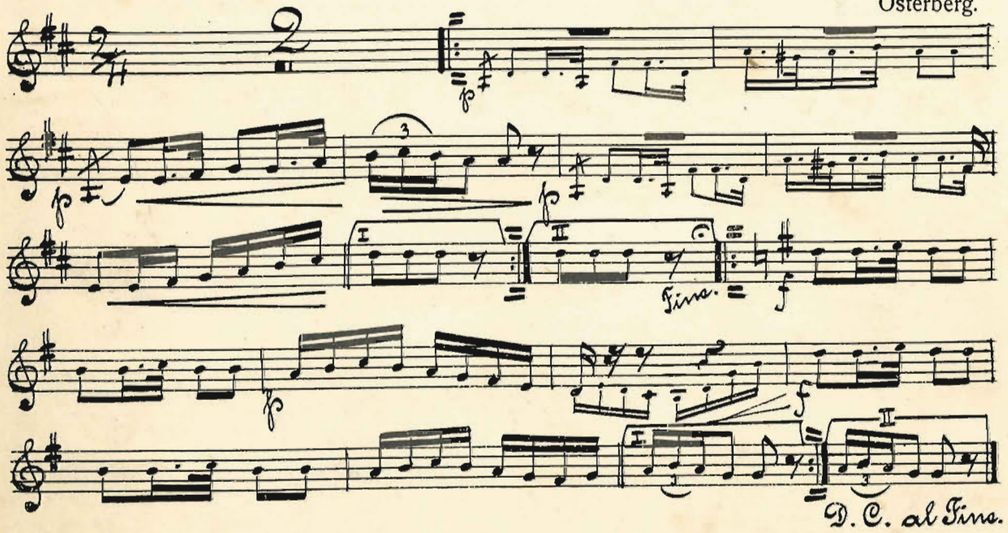

~~24~~ N:o 4. Te' dans me' Smålandstösera. 51

Trobäck.

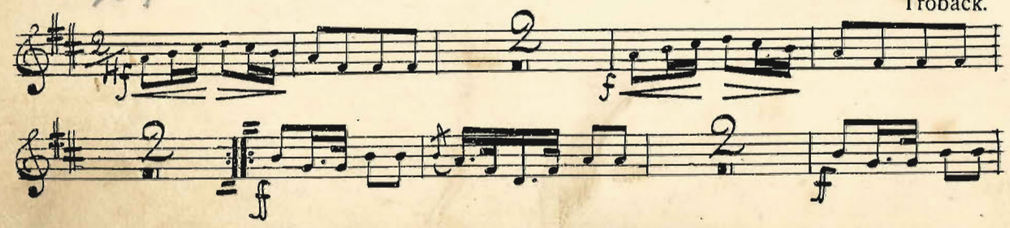

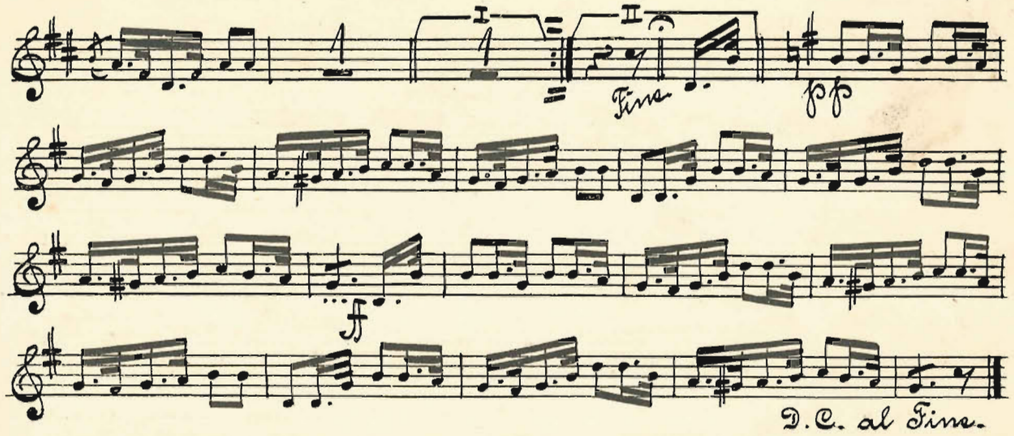

~~25~~ N:o 5. Koral N:o 33. (Rytmisk). 52

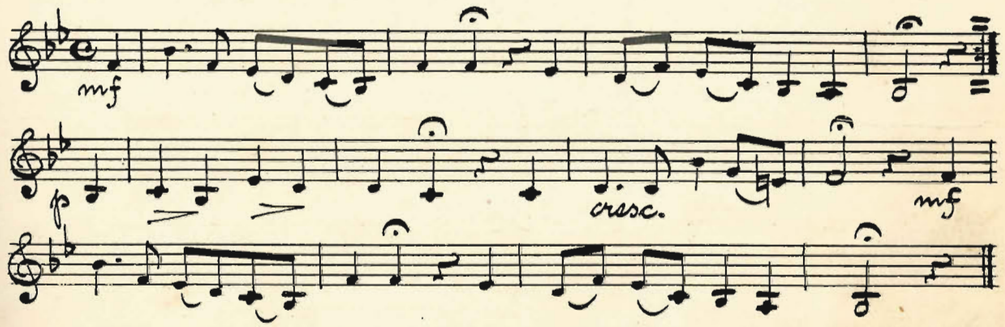

~~26~~ N:o 6. "Vårens helsning", Vals. 53

Lundborg.

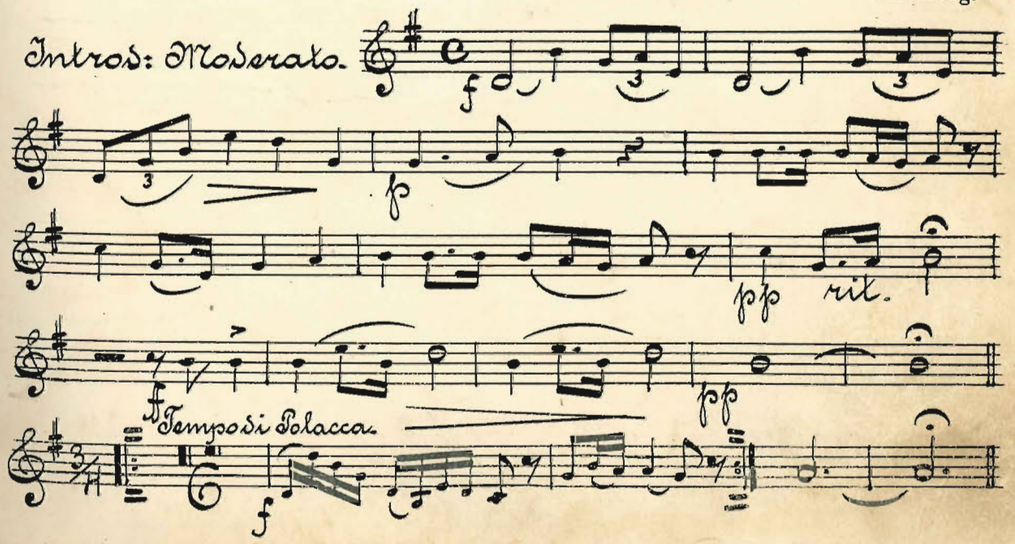

Vals.

Solo. p

tr.

tr.

Final.

rit. a T. Solo p

Tr.

~~27~~ N:o 7. Vall-Låt och Hambo från Norrland. 54

Introd. Solo Solo.

Tenor I. Altkorn. Tenor I. Altkorn.

Hambo.

Fine

~~28~~ N:o 8. Storm-Galopp. 55

Lundborg.

N:o 9. Popt. ur "Stockholmsluft".

Norlander.

Walo.

rit.

a T.

rit.

a T.

Moderato.

Wals.

Gammal Wals.

rit.

Allegro.

rit.

Allegretto.

Gammal Wals.

Solo.

rit

Wals.

Pas de quatre.

Listesso tempo.

Marcia.

Lento.

Valz.

Andante Moderato.

Marcia.

N:o 10. Cadetten-Marsch.

Sousa.

Trio.

N:o 11. En Dala-Hambo.

Vall- Låt.

Willners

Hambo.

Fine

D.C. al Fine.

N:o 12. "Jänta å' ja",

N:o 13. Kungl. Första Göta Artilleriregementes Marsch.

Eisengräber.

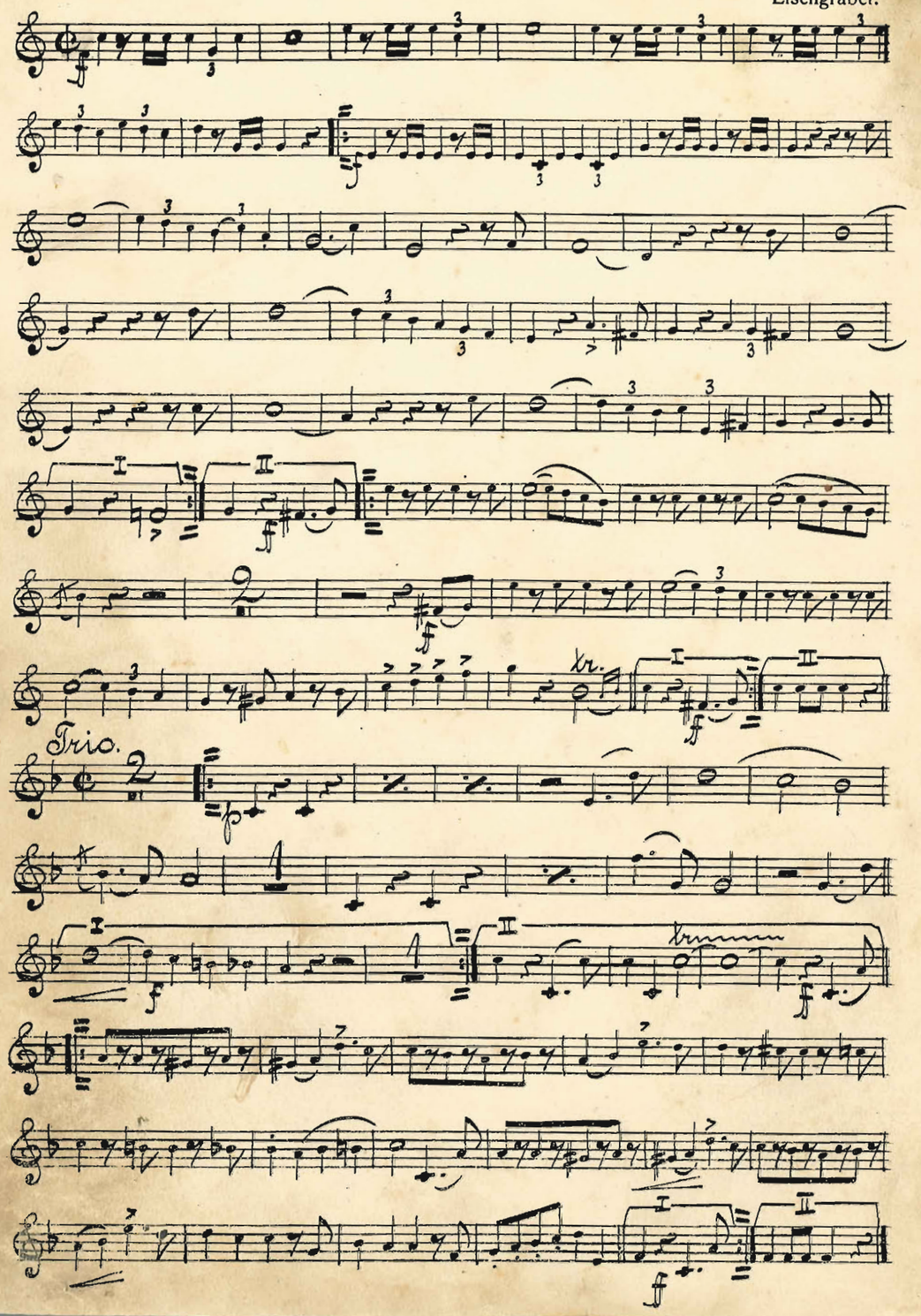

N:o 14. Souvenir-Marsch.

Zikoff.

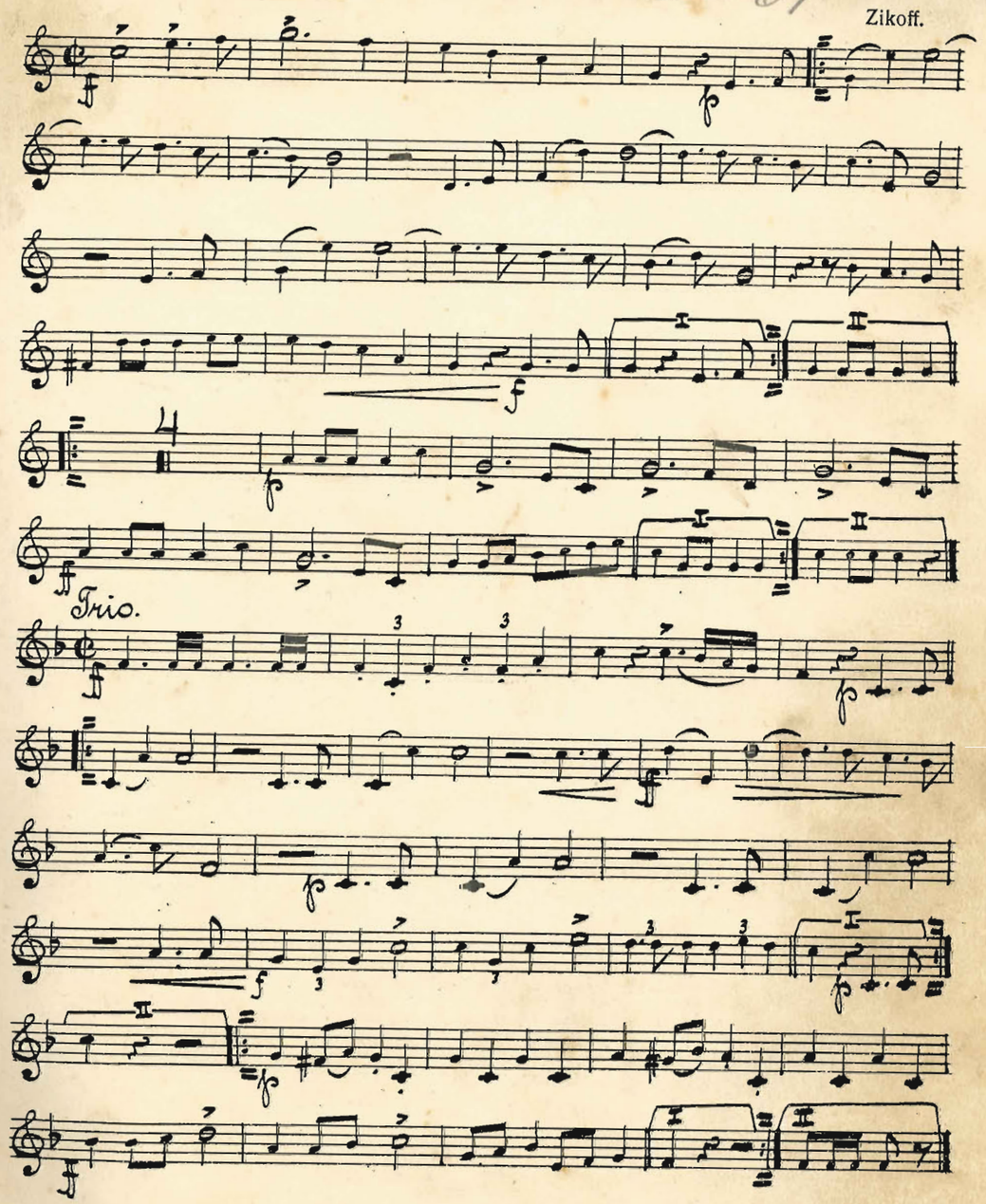

N:o 15. Beran-Polka.

Hj. Svensson.

Trio.

N:o 16. Andante ur Op. "Kalifen i Bagdad."

Boieldieu

Ess-kornett.

Solo.

Fine

Cad.

rall.

N:o 1. Kungl. Lifregementets till fot Marsch.

Trio.

~~77~~ N:o 2. "Smedjan i skogen," Karaktärsstycke. 65

Parlow.

Lento. Solo.

a T.

Trio.

Coda.

poco a poco rit.

D.C. till

~~78~~ N:o 3. Potp. ur Op:ten "Stabstrumpetaren". 66

Steffens.

N:o 1. Tempo di marcia.

rit.

a T.

N:o 2. Mazurka.

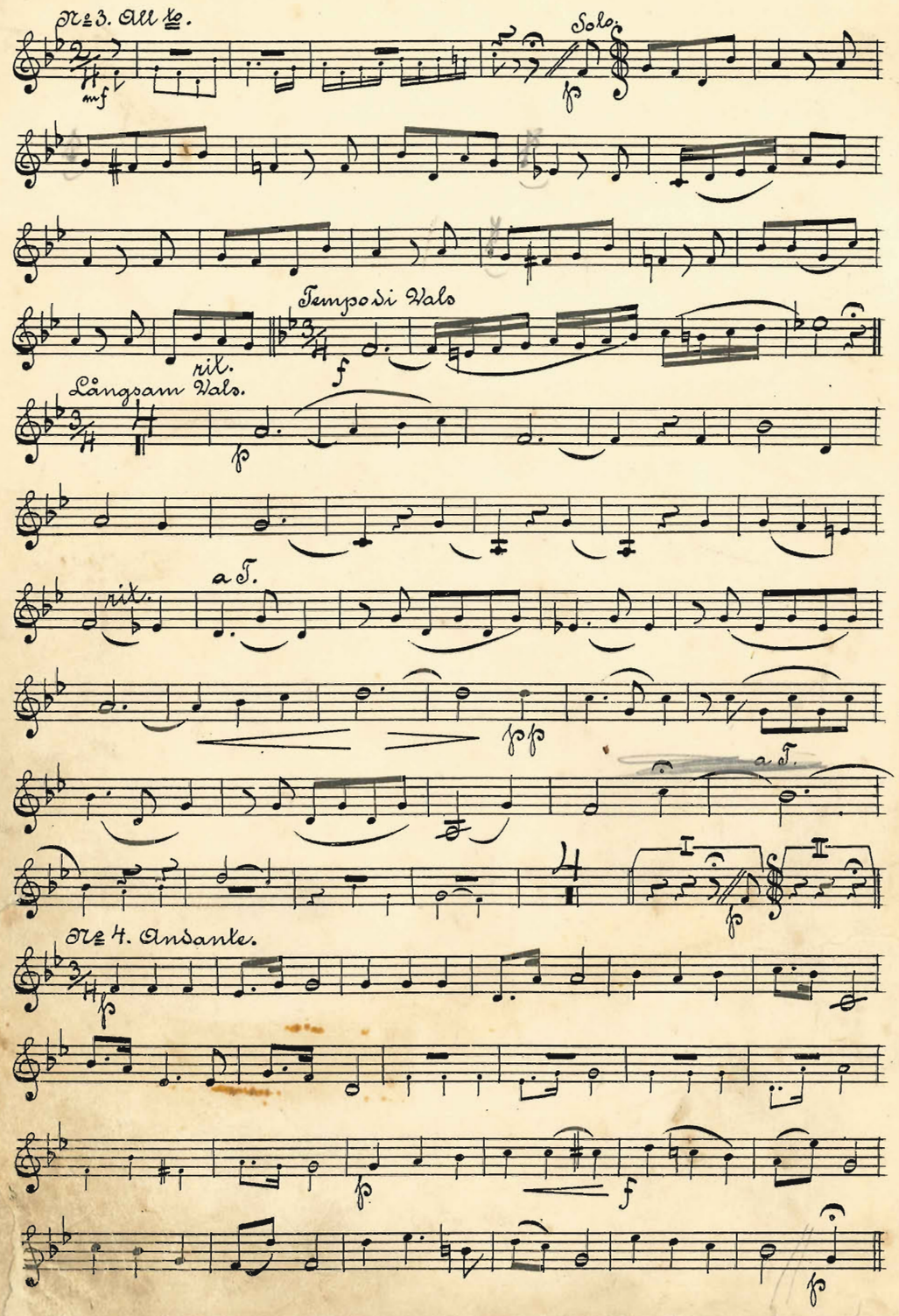

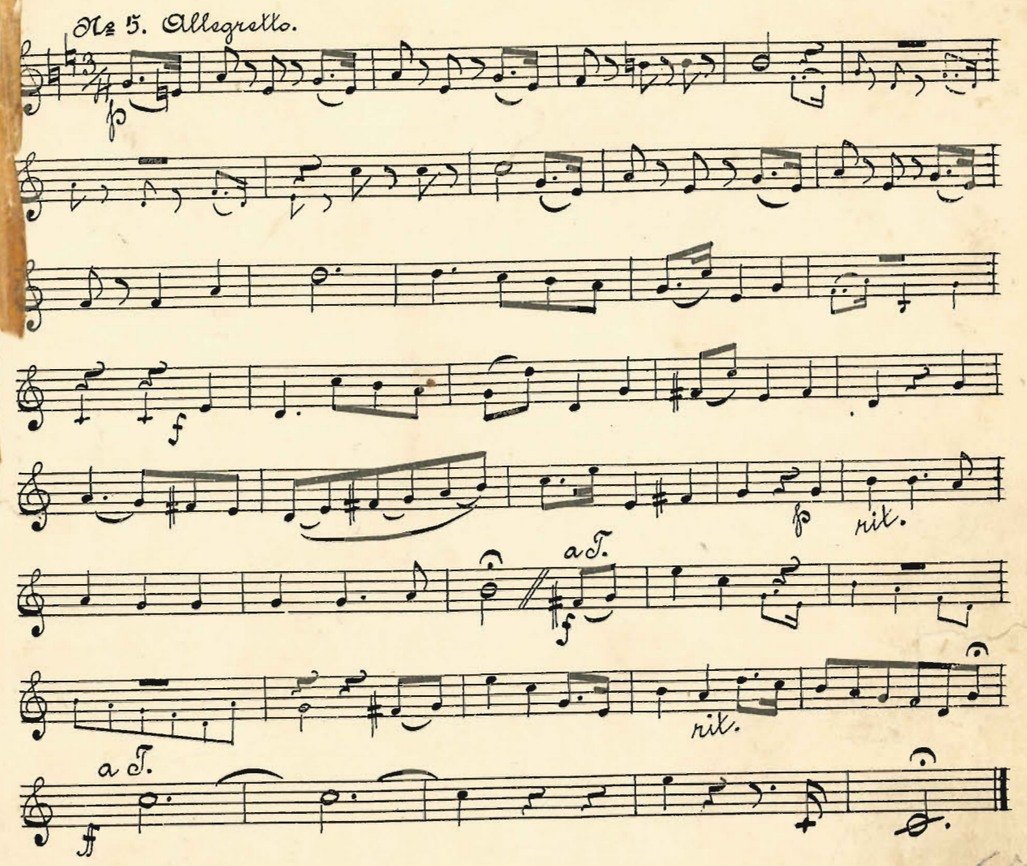

N:o 4. "Home, sweet Home!" Engelsk nationalsång.

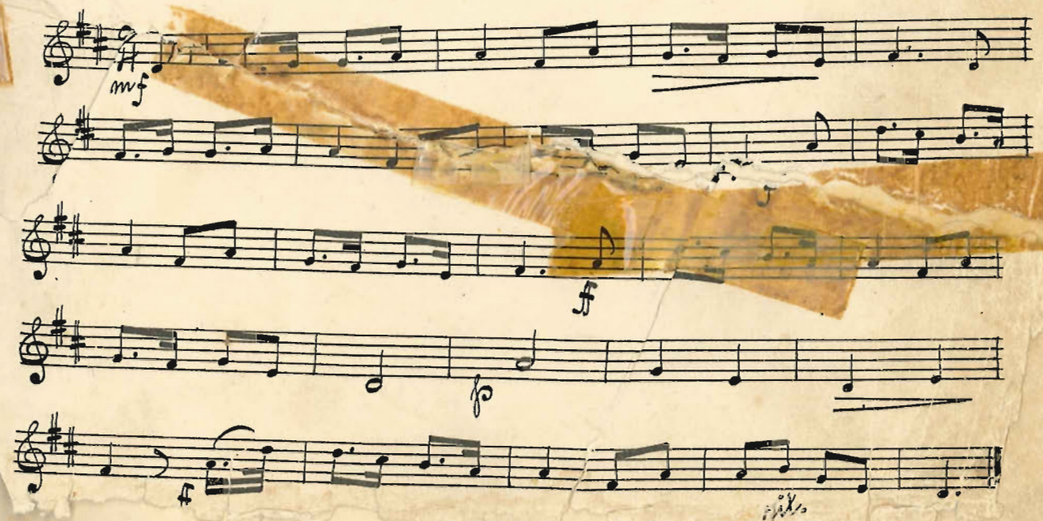

N:o 5. Blinde Calles Vals.

De små noterna äro orginalmelodien.

N:o 6. Fjällnäs-Polska.

B-Klarnett.

N:o 7. "Norrland," Moderato.

Rappe.

rit.

Solo.

dim.

N:o 8. "Elena," Polka Mazurka.

Ivanovici.

Introd. Mazurka. rit. a x. Trio. Maz. D. S. al rit. Coda.

N:o 9. Romans ur Op. "La Traviata."

Verdi.

Andante. a T. rit.

N:o 10. Steglitz-Polka.

C. A. Lundvall.

N:o 11. "Lugn hvilar sjön," Andante.

Pfeil.

rit.

~~87~~ N:o 12. "Kucku," Polka Mazurka. 75

G. A. Lundvall.

Introd: tempo di Mazurka.

Mazurka.

Fine

Trio.

D. S. al Fine

Fine

Trio D. S. al Fine.

Coda.

~~88~~ N:o 13. "Honnörsvakten", Marsch. 76

Lehnhardt.

Trio.

~~89~~ N:o 14. Skånsk Träskodans. 77

E. Trobäck.

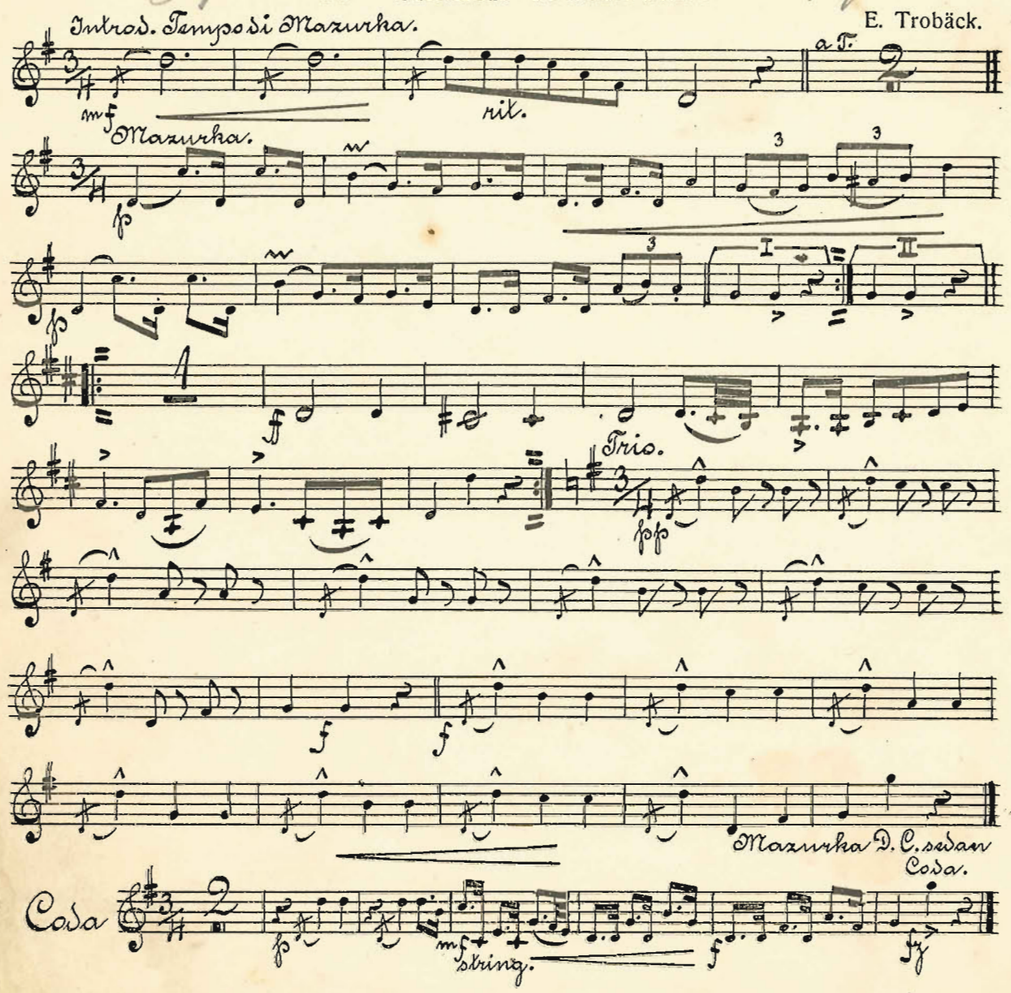

~~90~~ N:o 15. Beväringsvals från Axvalla hed. 78

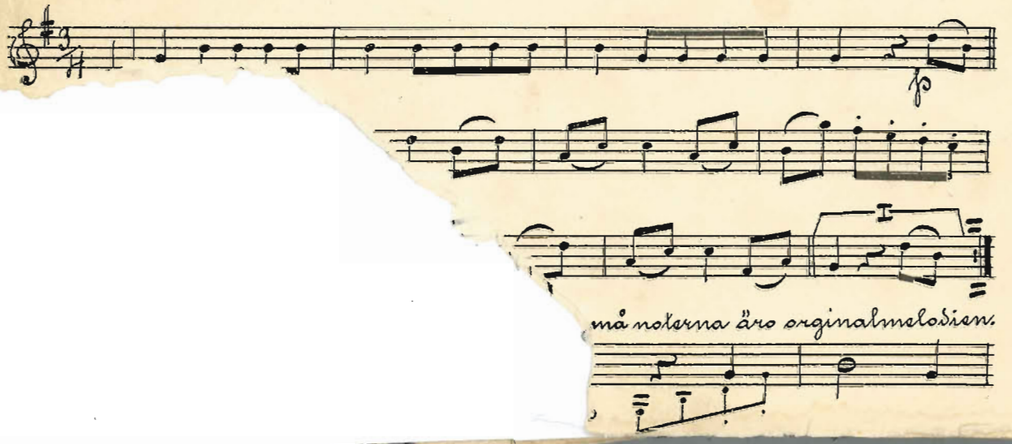

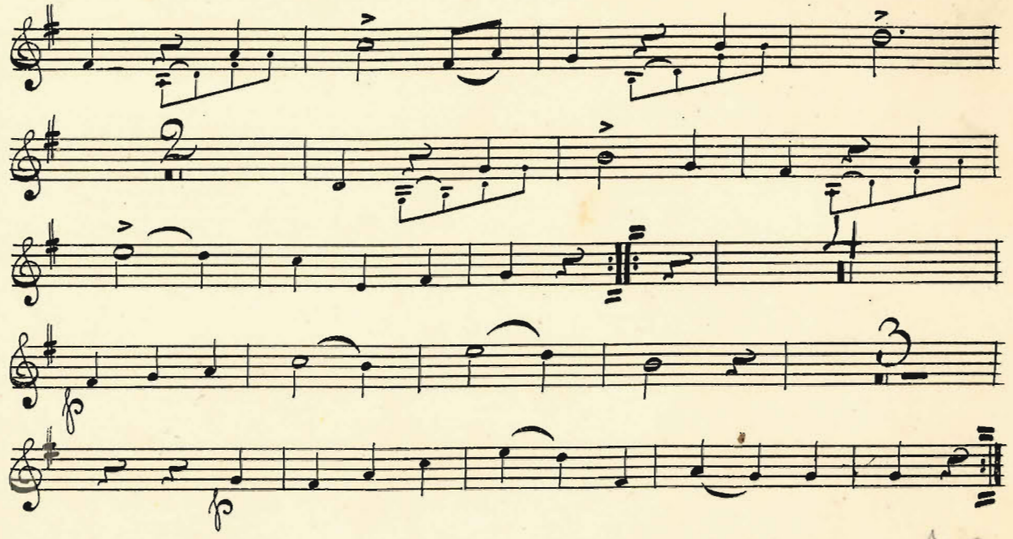

~~41~~ N:o 16. "Te pöjkera å tösera," Fryksdalsdans. 79

E. Willners.

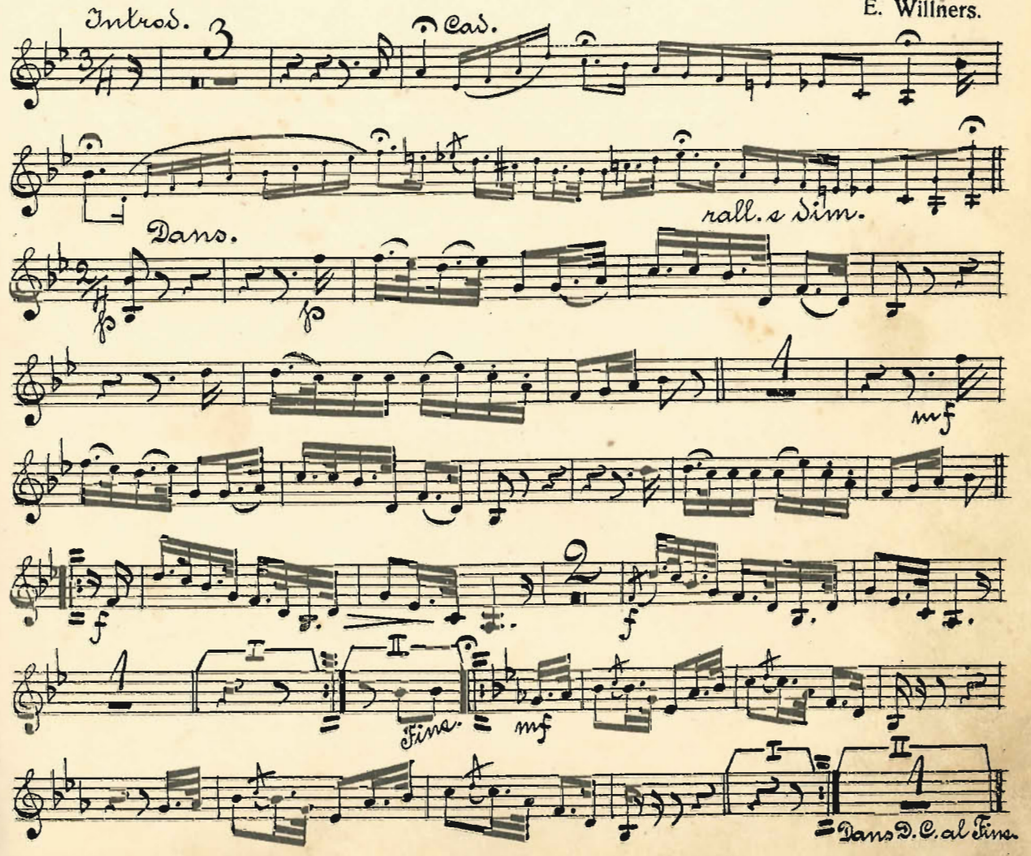

N:o 17. Kungl. Svea Gardes Paradmarsch.

Körner.

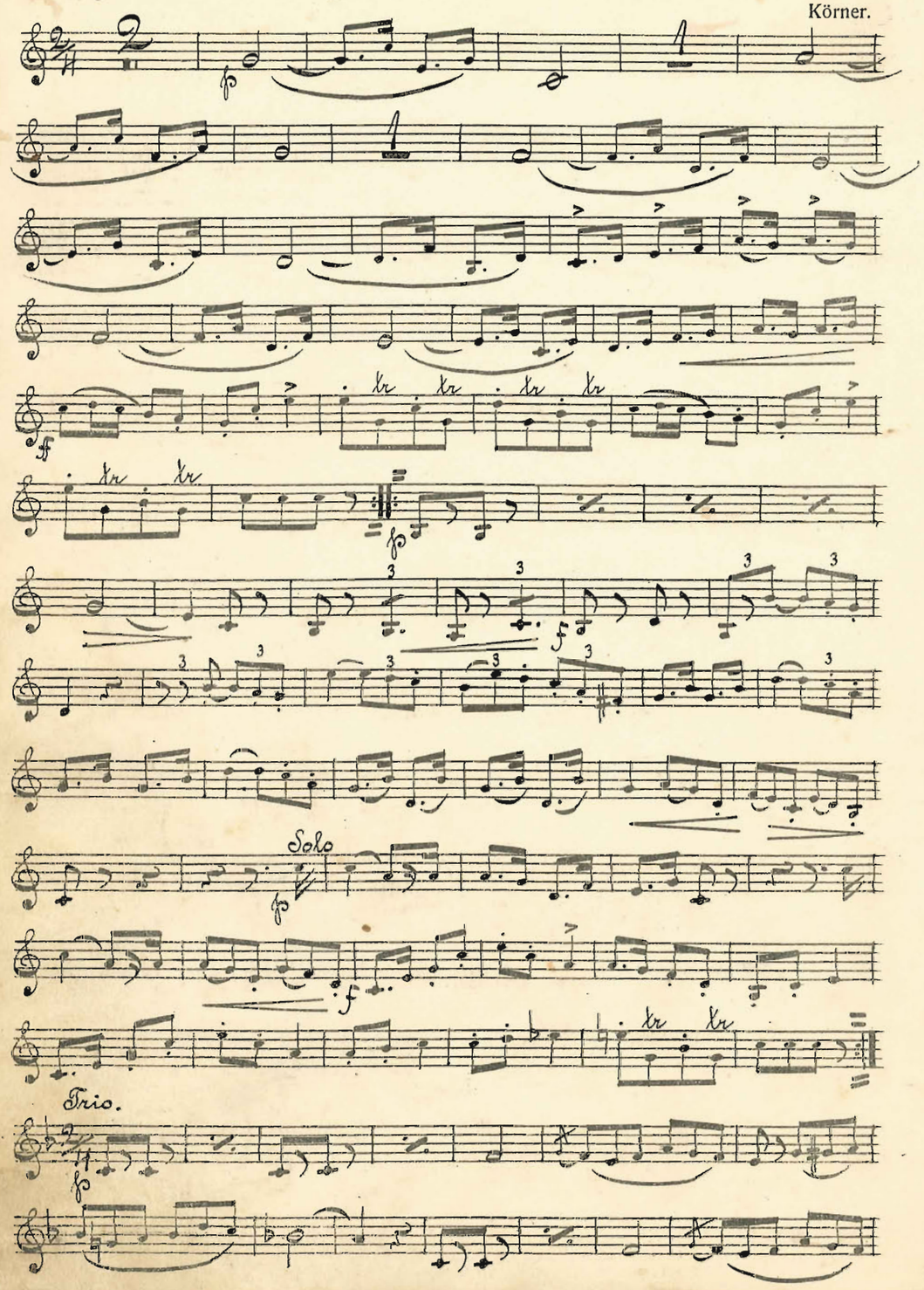

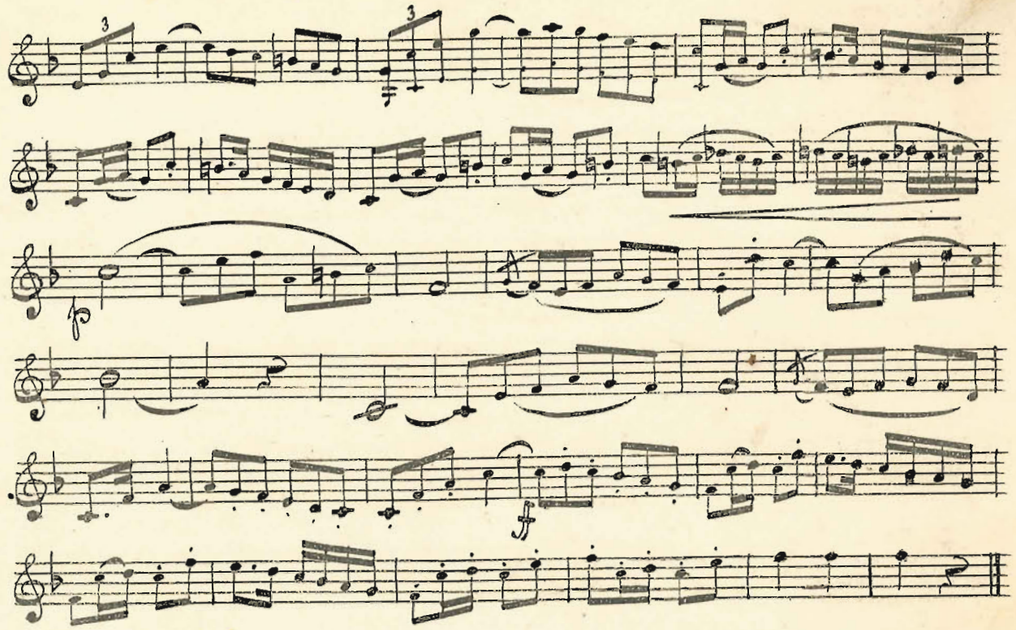

N:o 18. Posthorn-Polka.

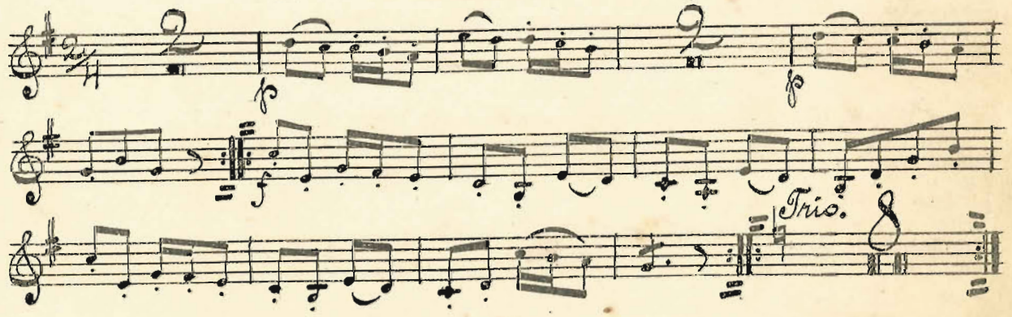

N:o 19. "Mitt lif är en våg," Andante.

Laurin.

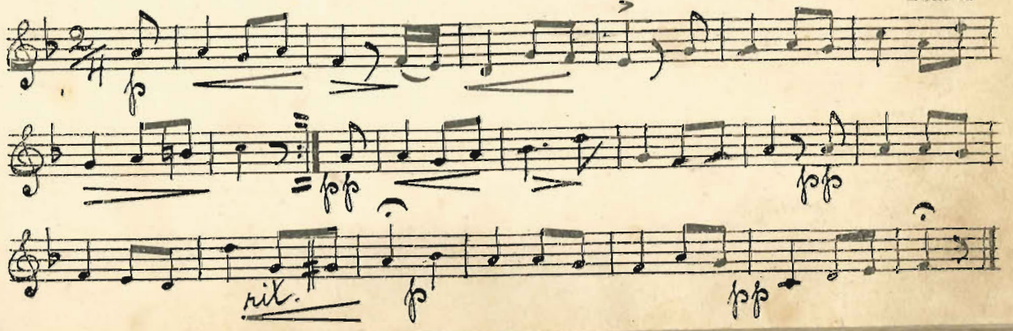

~~95~~ 83

N:o 20. "Nenne," Vals Boston.

G. A. Lundvall.

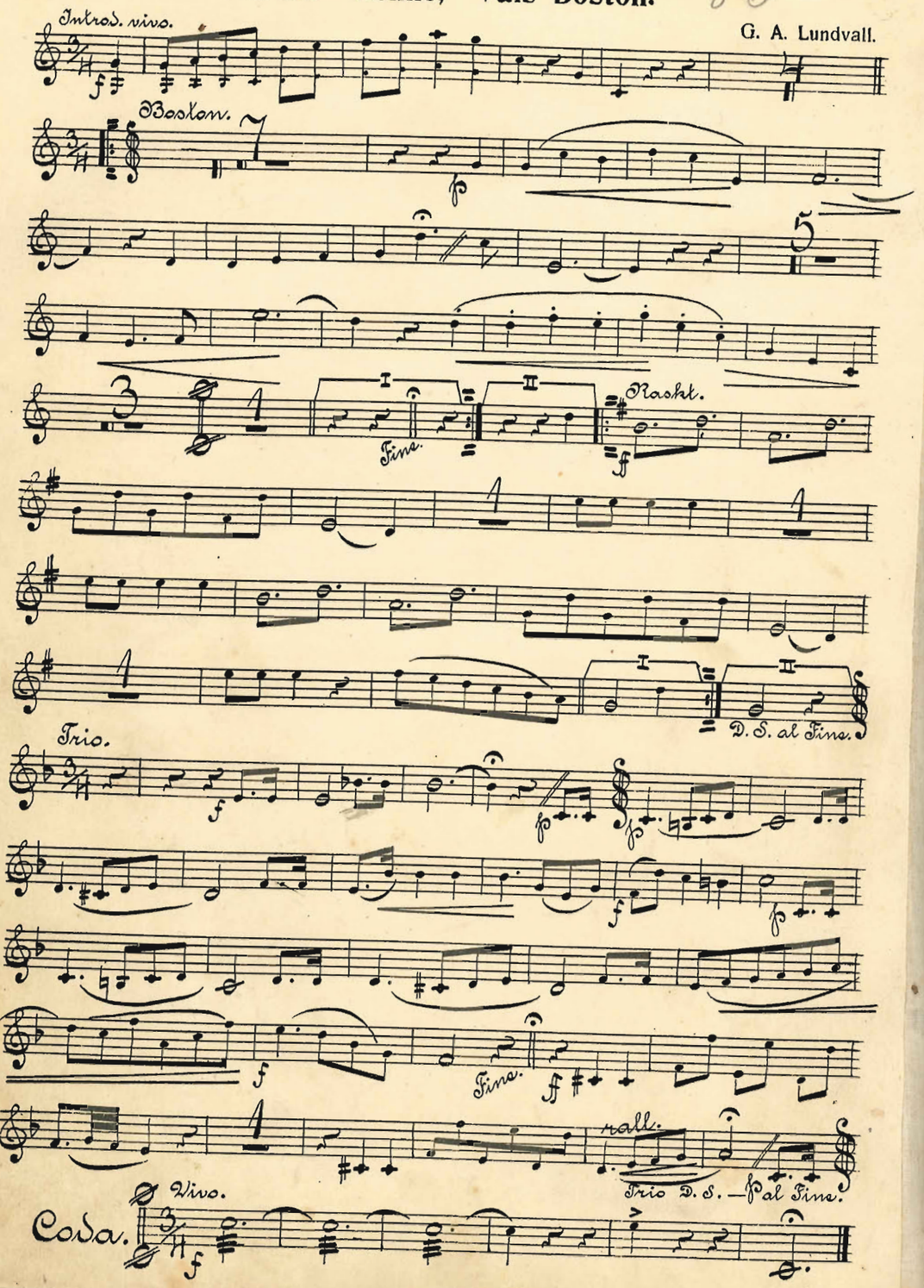

ESS-KORNETT.

~~104~~ 84

N:o 1. "Ofvan molnen", Marsch.

F. Sandström.

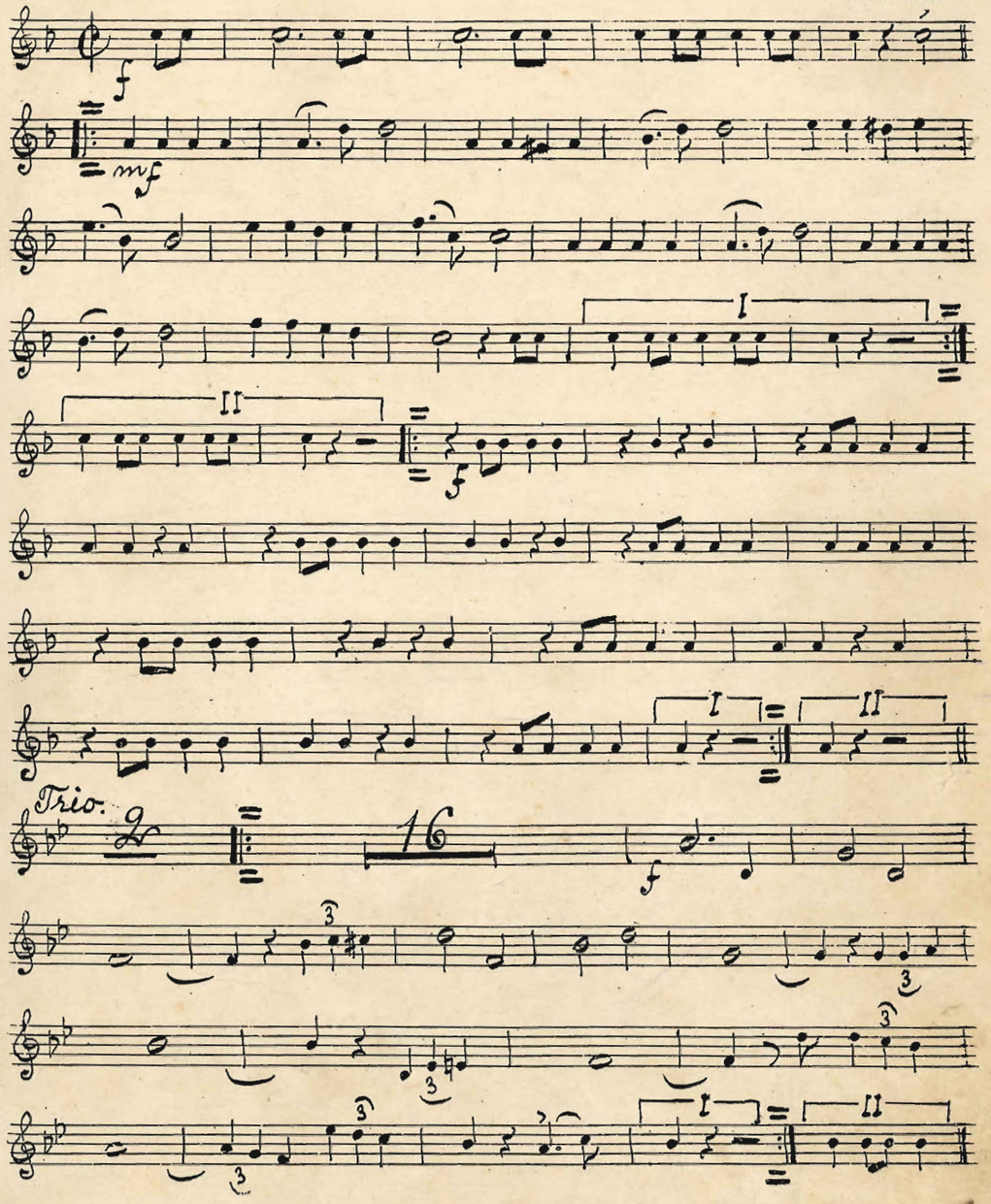

A. Th. Nilssons Musikhandel, Norrköping.

N:o 2. Herrgårds-Valsen.

Böljande

Fr. Nycander.

N:o 3. "Yrhättan," Polka.

Faust.

Trio

N:o 4. "Konvaljens afsked", Boston.

Otto Lindvall.

~~105~~ N:o 5. Daldans. 88

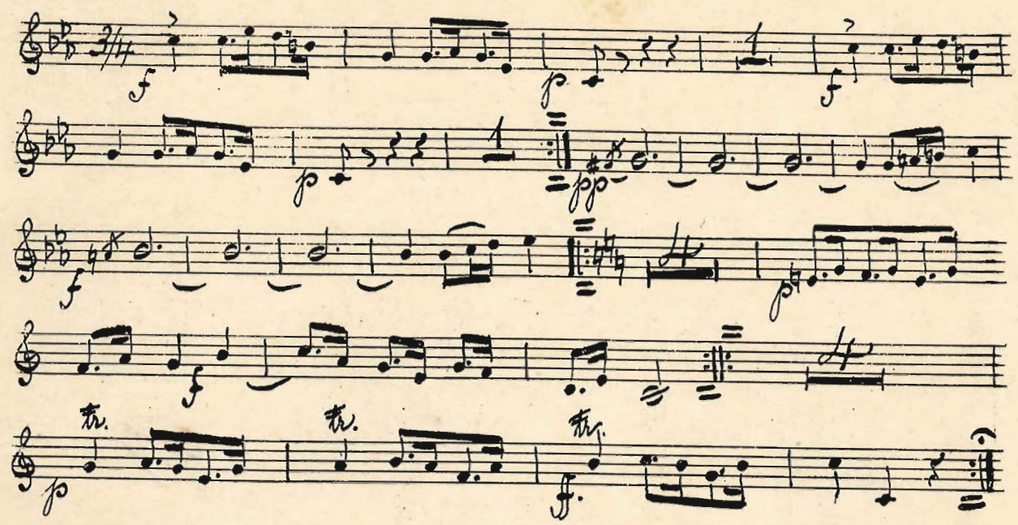

~~106~~ N:o 6. "Pingstblomman", Polka-Mazurka. 89

Alphons Czibulka.

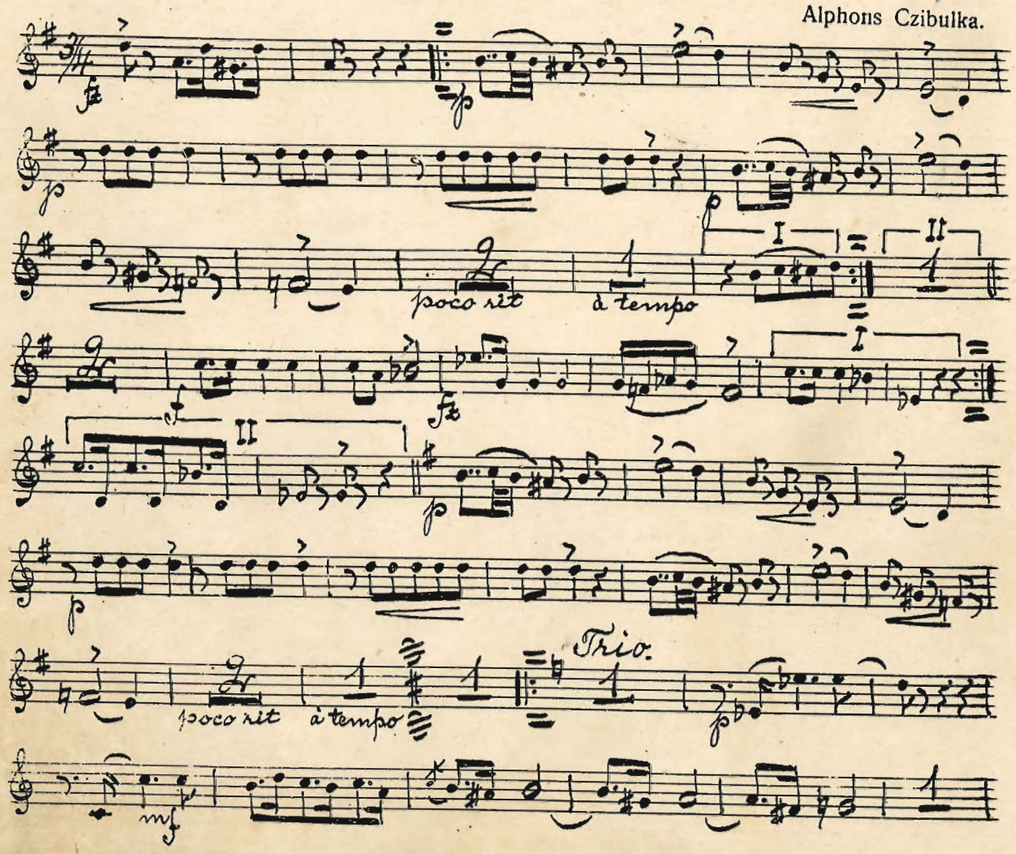

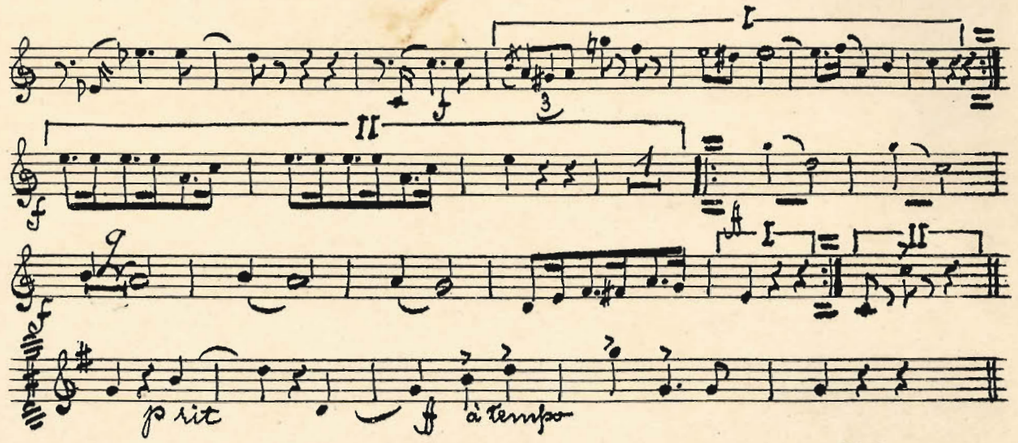

~~107~~ N:o 7. "På Heden," Polka. 90

F. Sandström.

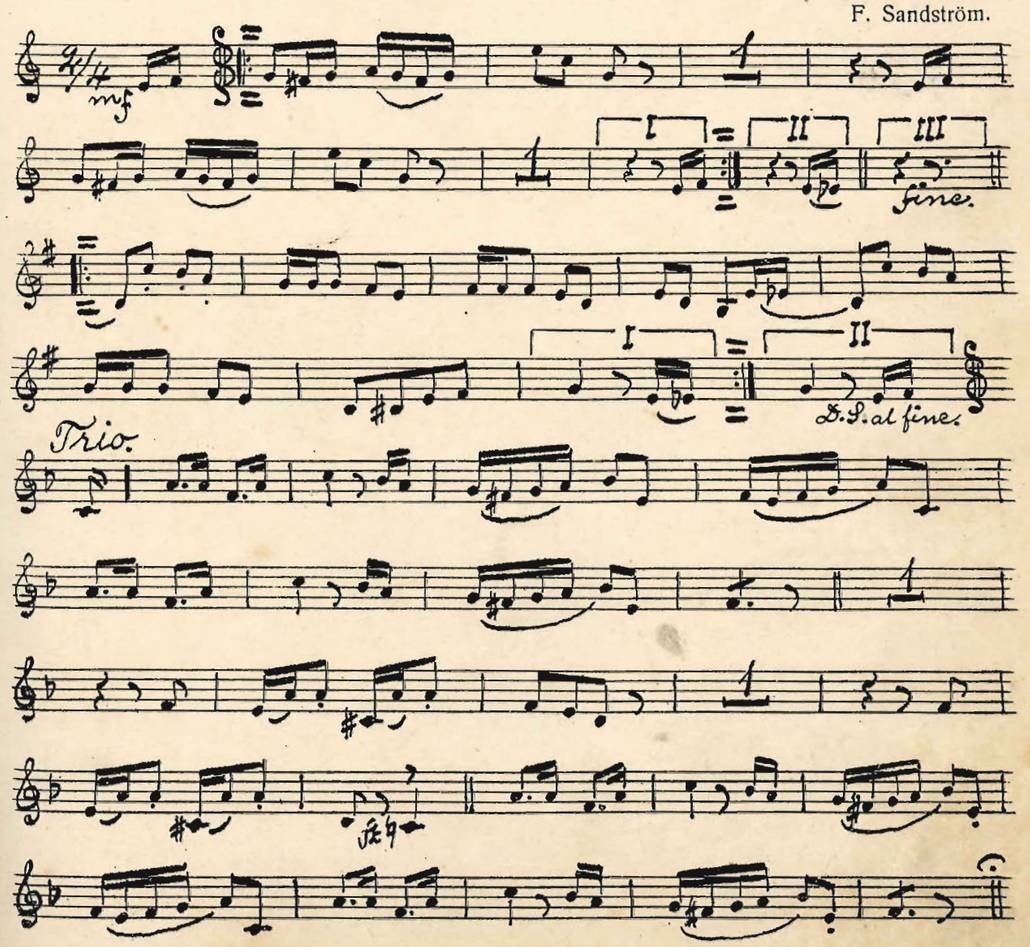

~~108~~ N:o 8. "I grönan skog", Hambo. 91

Hj. Svensson.

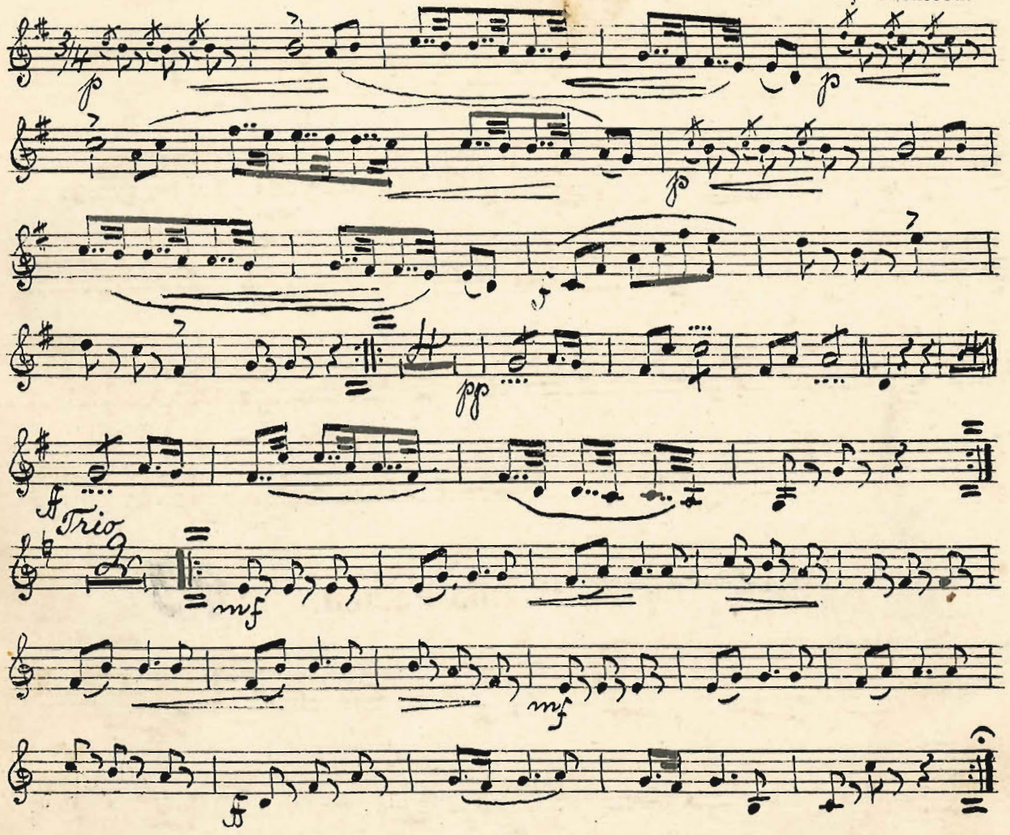

~~109~~ N:o 9. Carolina-Vals. 92

C. A. Lundvall.

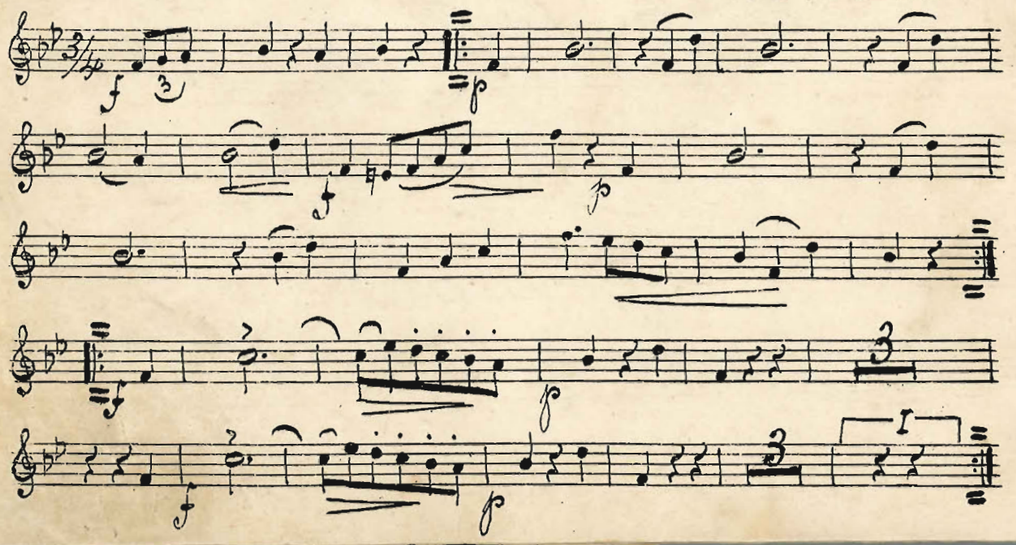

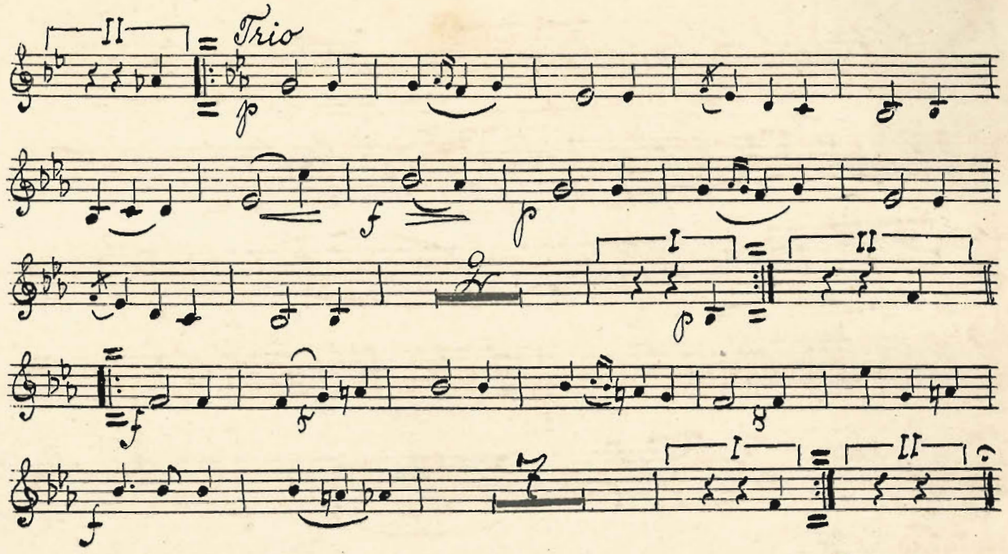

~~110~~ N:o 10. Hambo-Polkett. 93

Beckman.

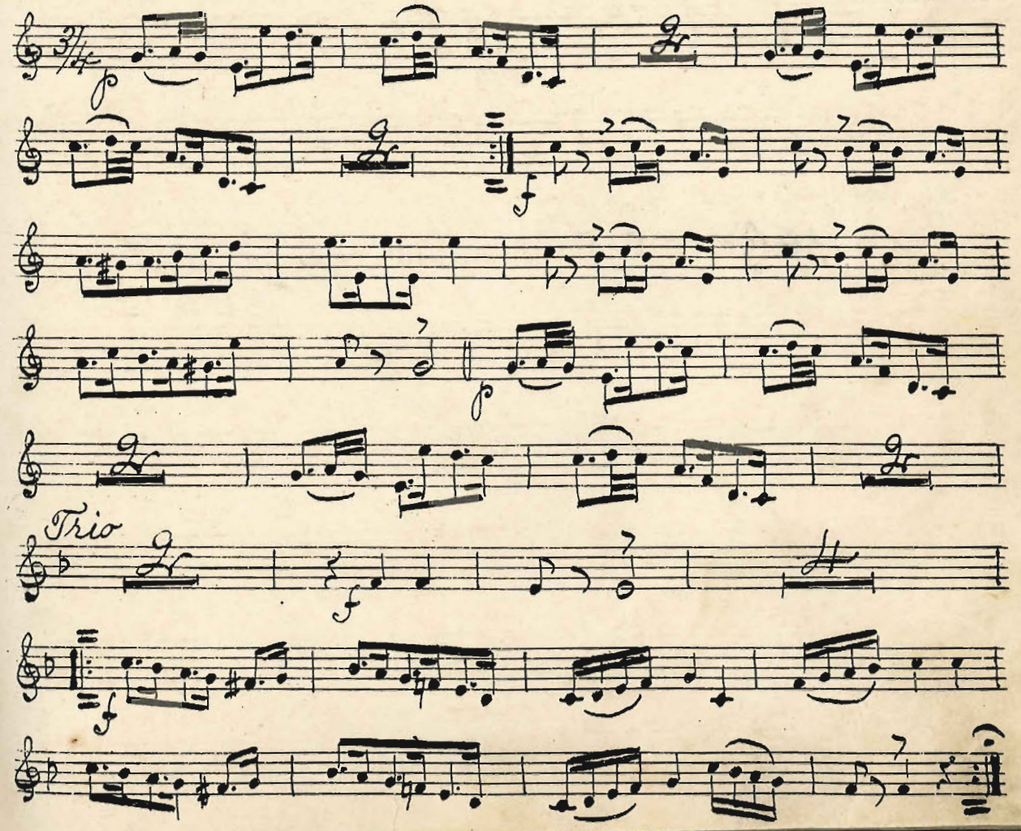

~~111~~ N:o 11. Smålandsjäntans Schottisch. 94

F. Sandström.

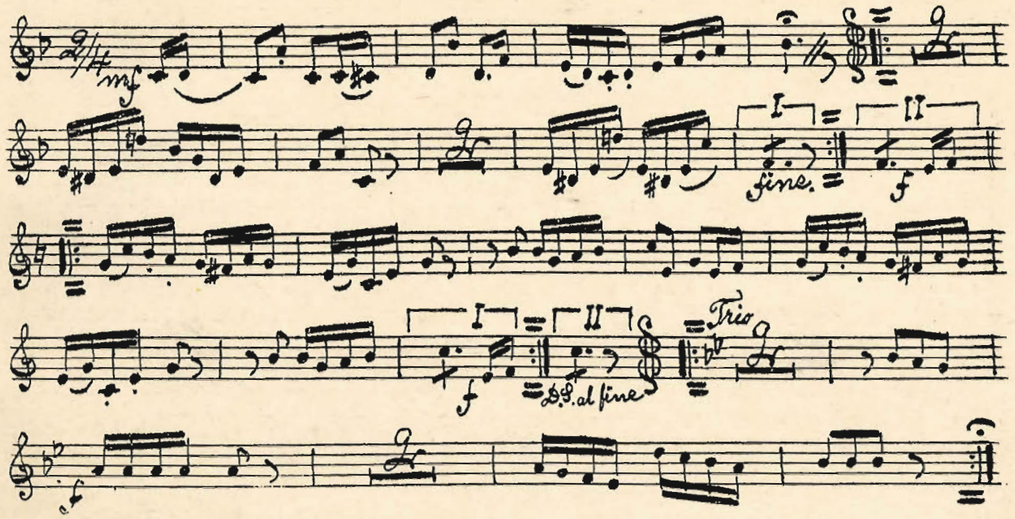

~~112~~ N:o 12. "Lägerlif," Marsch. 95

Apetius.

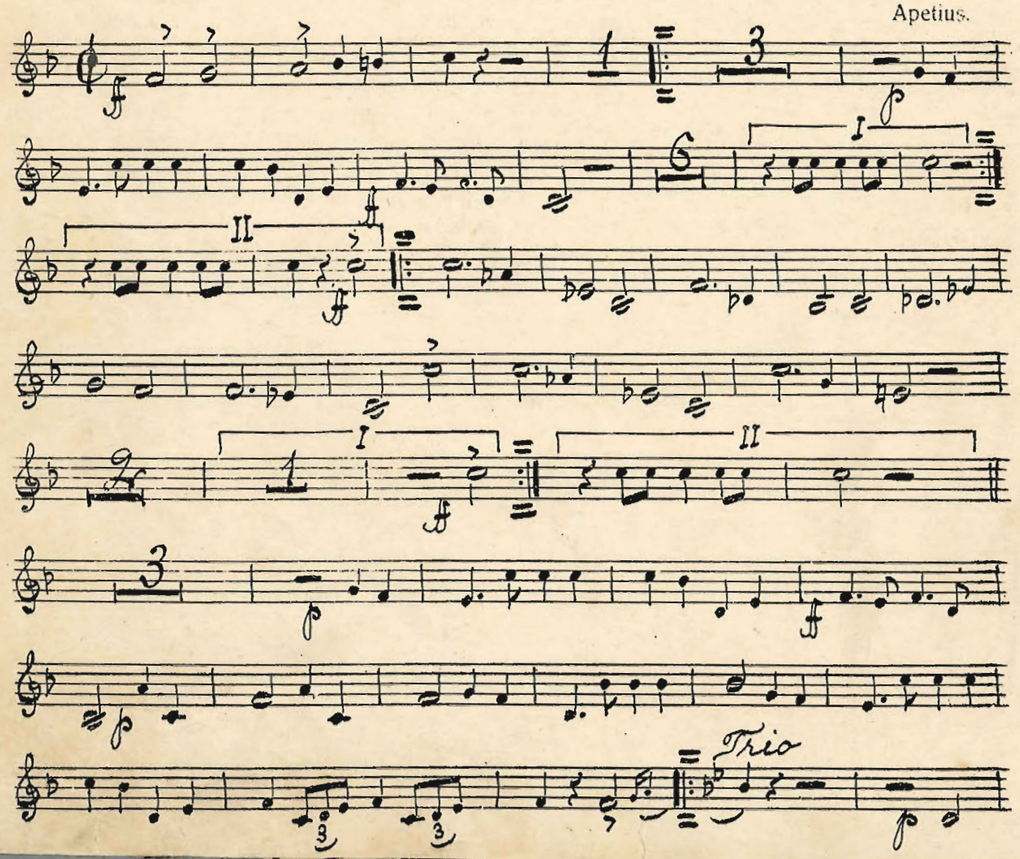

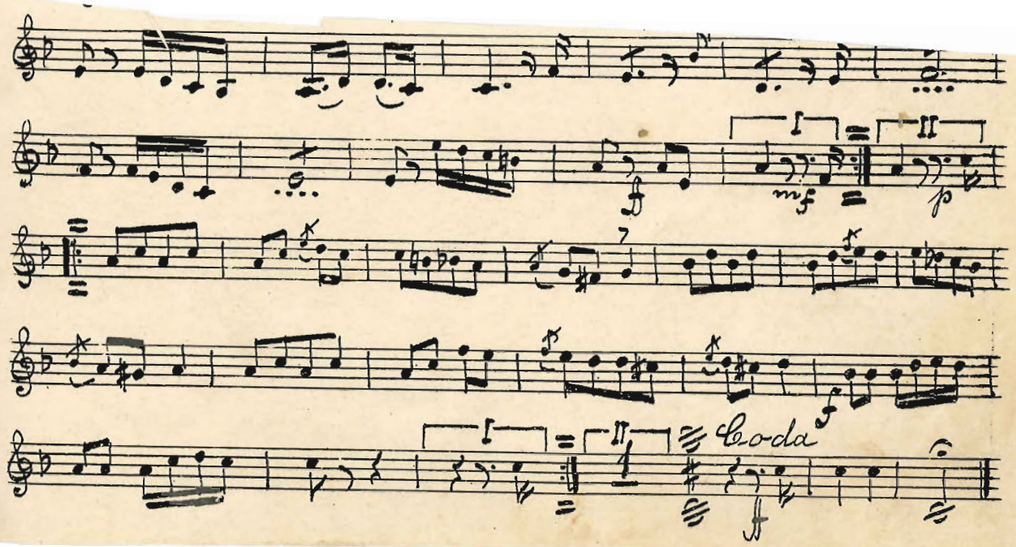

N:o 15. "Bruna ögon," Vals Boston.

F. Sandström.

Introd. Mod^{to}.

Tempo di Vals.

Coda.

N:o 16. "Minne från Petershof," Marsch.

C. Faust.

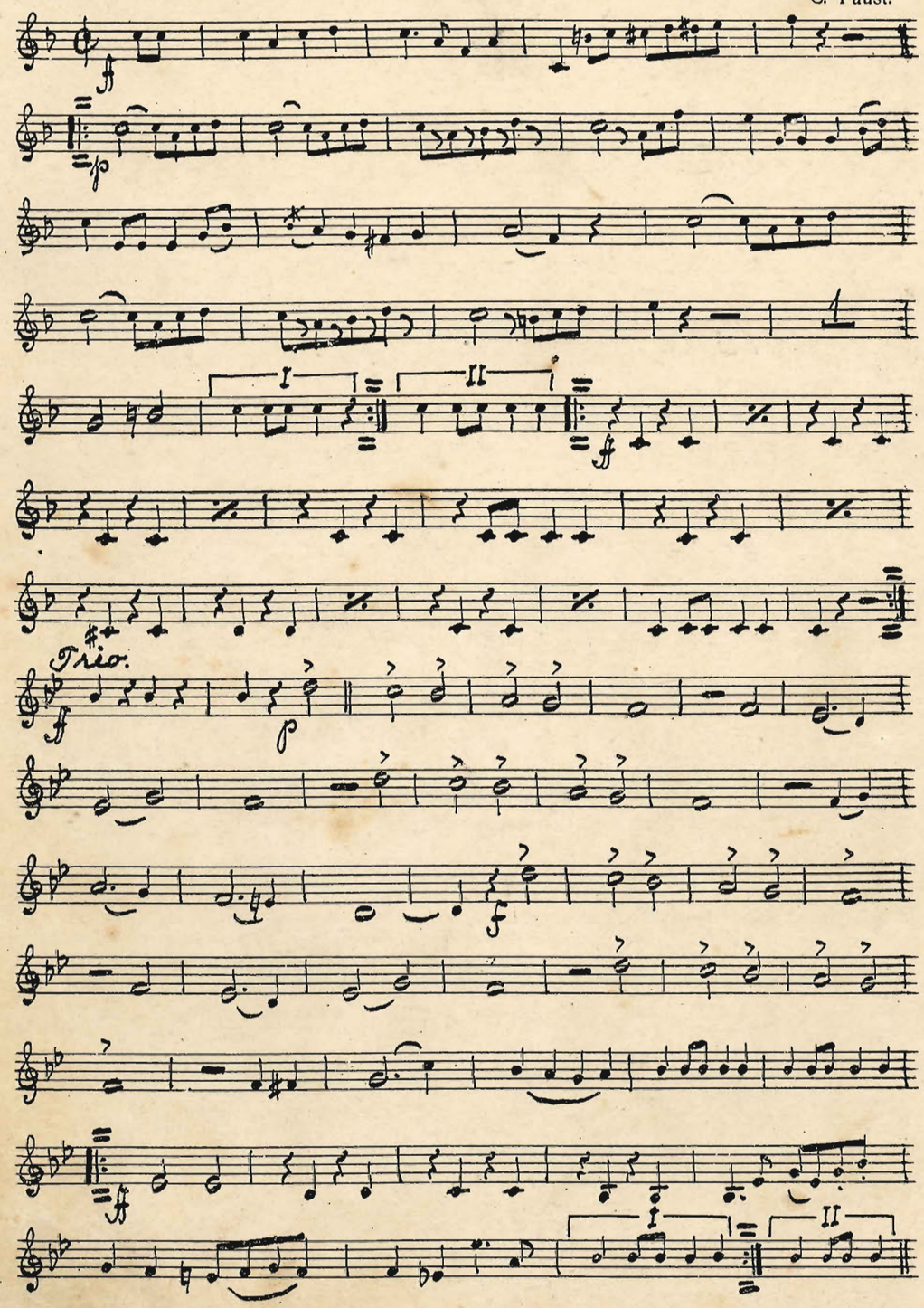

ESS-KORNETT.

№ 1. Schevalier-Marsch (Two-step).

H. Lundborg.

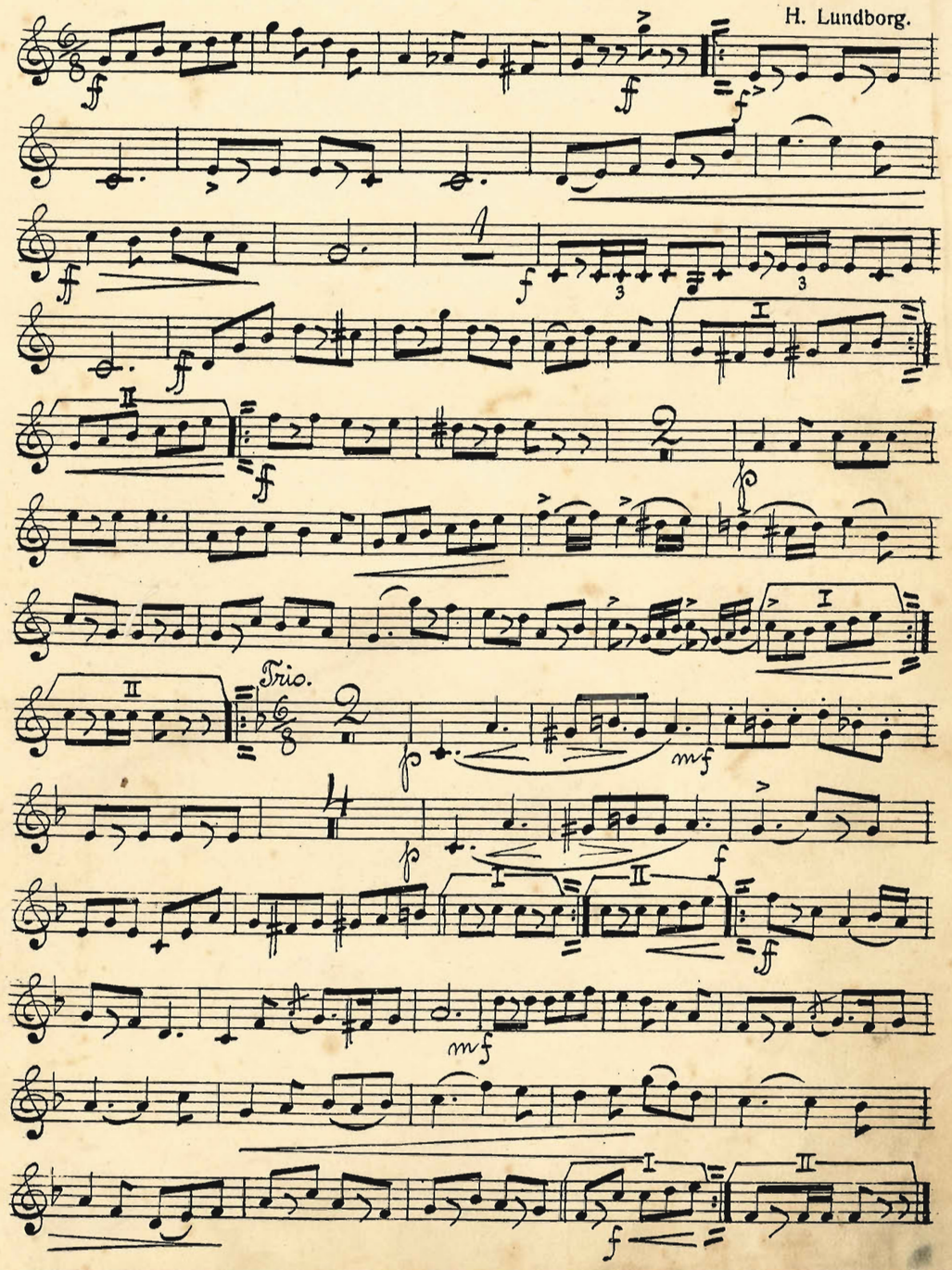

№ 2. Potp. ur "En midsommarnatt i Dalarne".

101

Allegretto.

Polska.

D.C.al

And:te.

rall.

Polska.

Andante.

Allegro.

rall.

Andante.

Allegretto.

Andantino.

D.S.

Moderato.

rall. a T. rall. a T.

№ 3. Ingarö-Polkan.

Med orginalförläggaren, Abr. Lundquists musikförlags tillåtelse.

Calle på Brunn.

cresc. cresc.

№ 4. Sorg-Marsch.

F. Sandström.

Trio.

№ 5. Närmare Gud till dig, (Titanics dödshymn) Gamla Melodien.

№ 6. Närmare Gud till dig, Nya Melodien.

rall. a T.

№ 7. Romans ur op. "Boccaccio".

106

Suppé.

Solo.

№ 8. Längtan, Vals Boston.

107

F. Heimdahl.

№ 9. "Schumi Maritza!" Bulgarernas krigssång.

108

№ 10. Ur revyn "Stockholmsgreker" (Two-step).

109

№ 11. Marathon-Marsch.

E. Ellis.

cresc:

Trio.

№ 12. Gillinge Two-step.

Med orginalförläggaren, Abr. Lundquists musikförlags tillåtelse.

Calle på Brunn.

Slut.

№ 13. "Minnehaha", (Two-step).

F. W. Hager.

№ 14. Grekisk nationalmelodi.

113

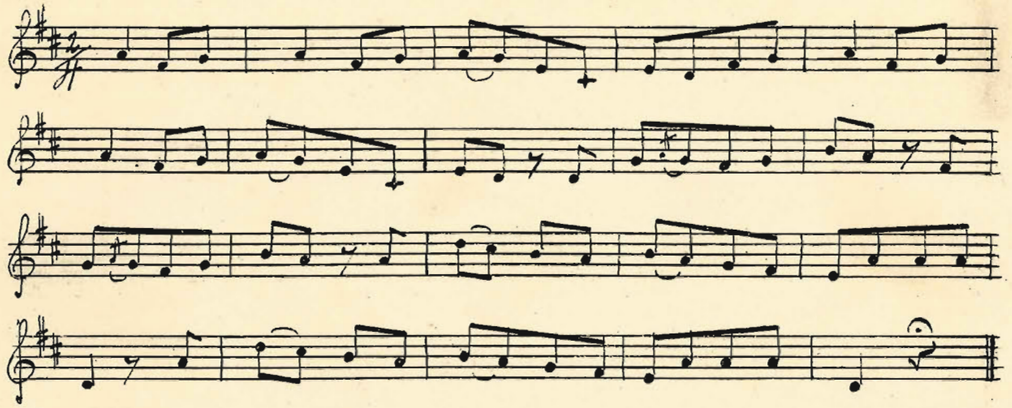

№ 15. Damernas Bostonvals.

114

Kössö-Lars.

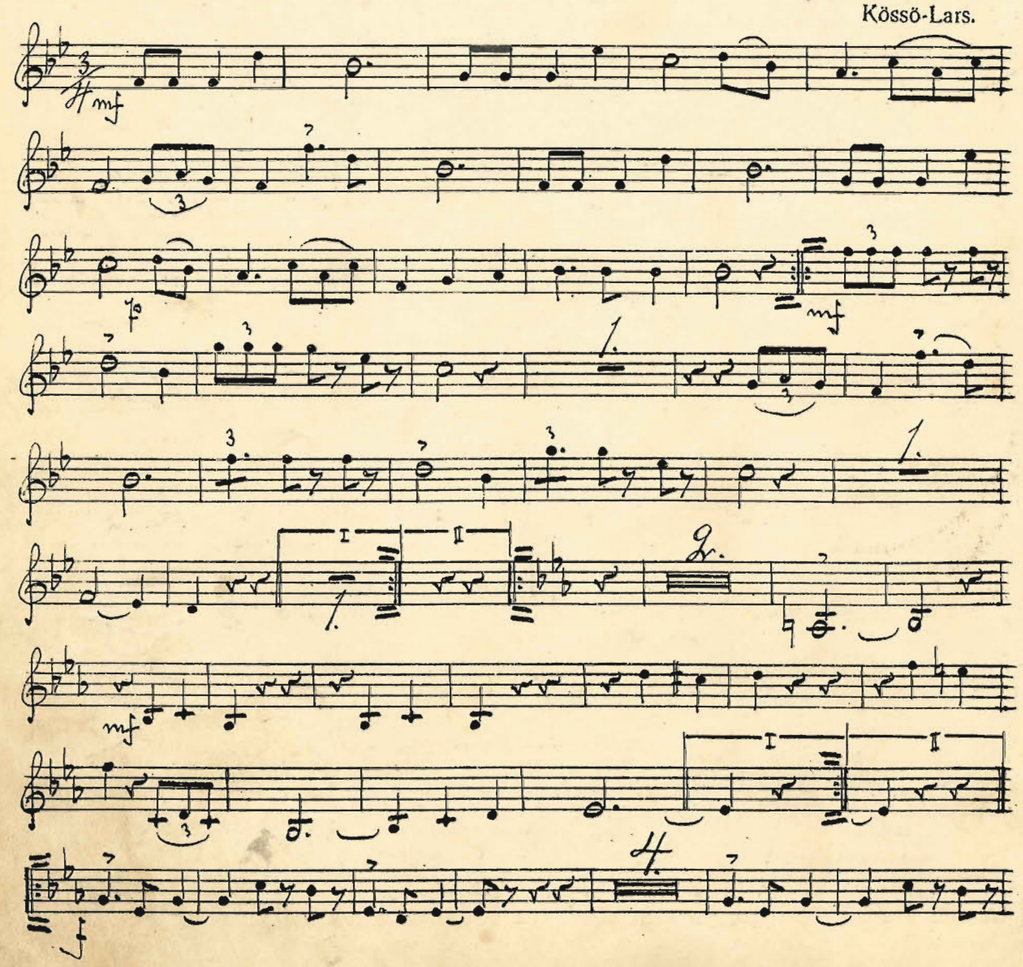

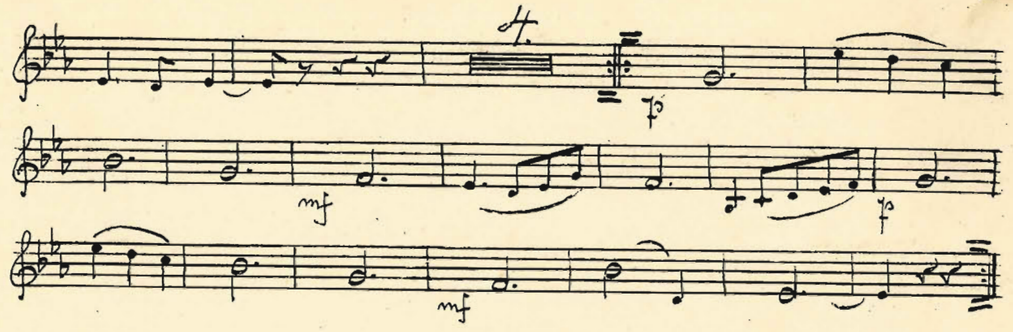

№ 16. Milly Hambo.

115

F. Heimdahl.

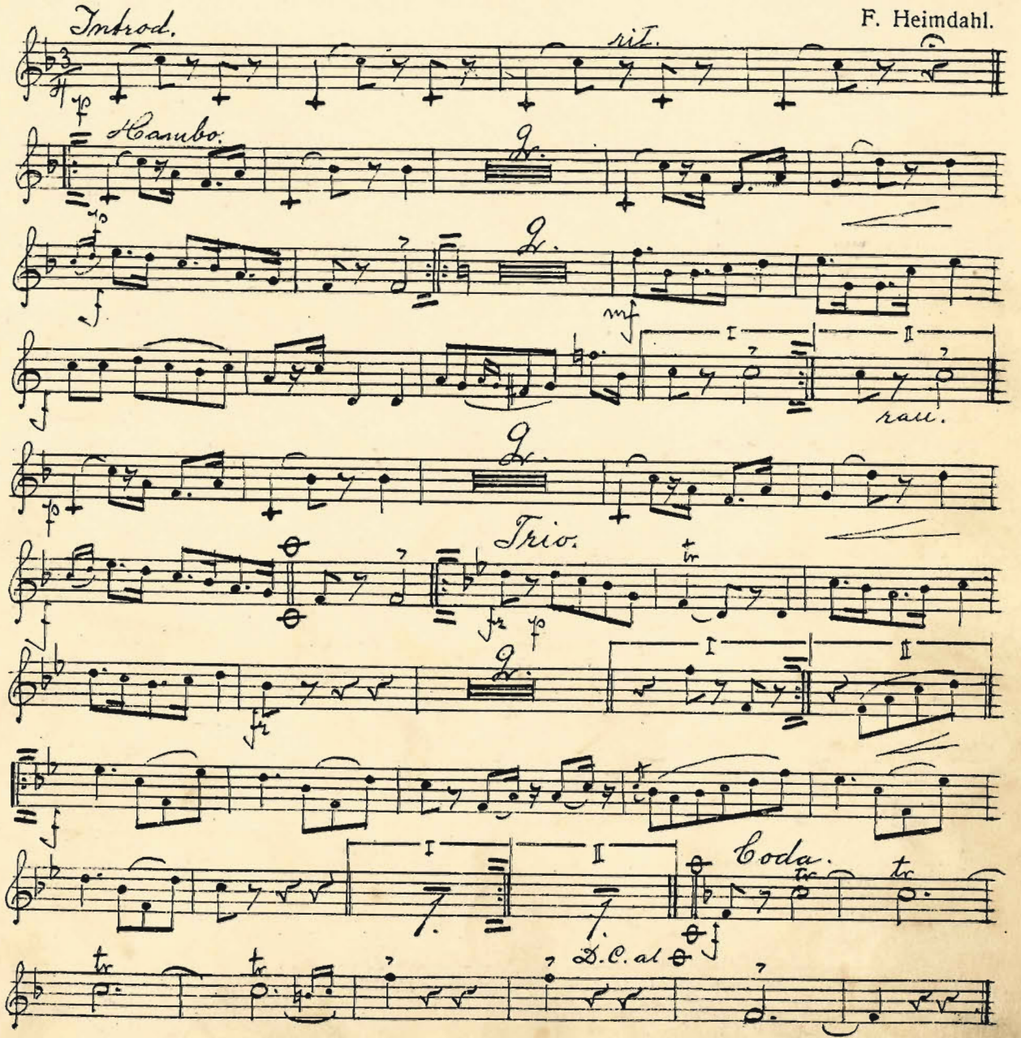

№ 17. "Hand i hand," (Two-step).

F. Heimdahl.

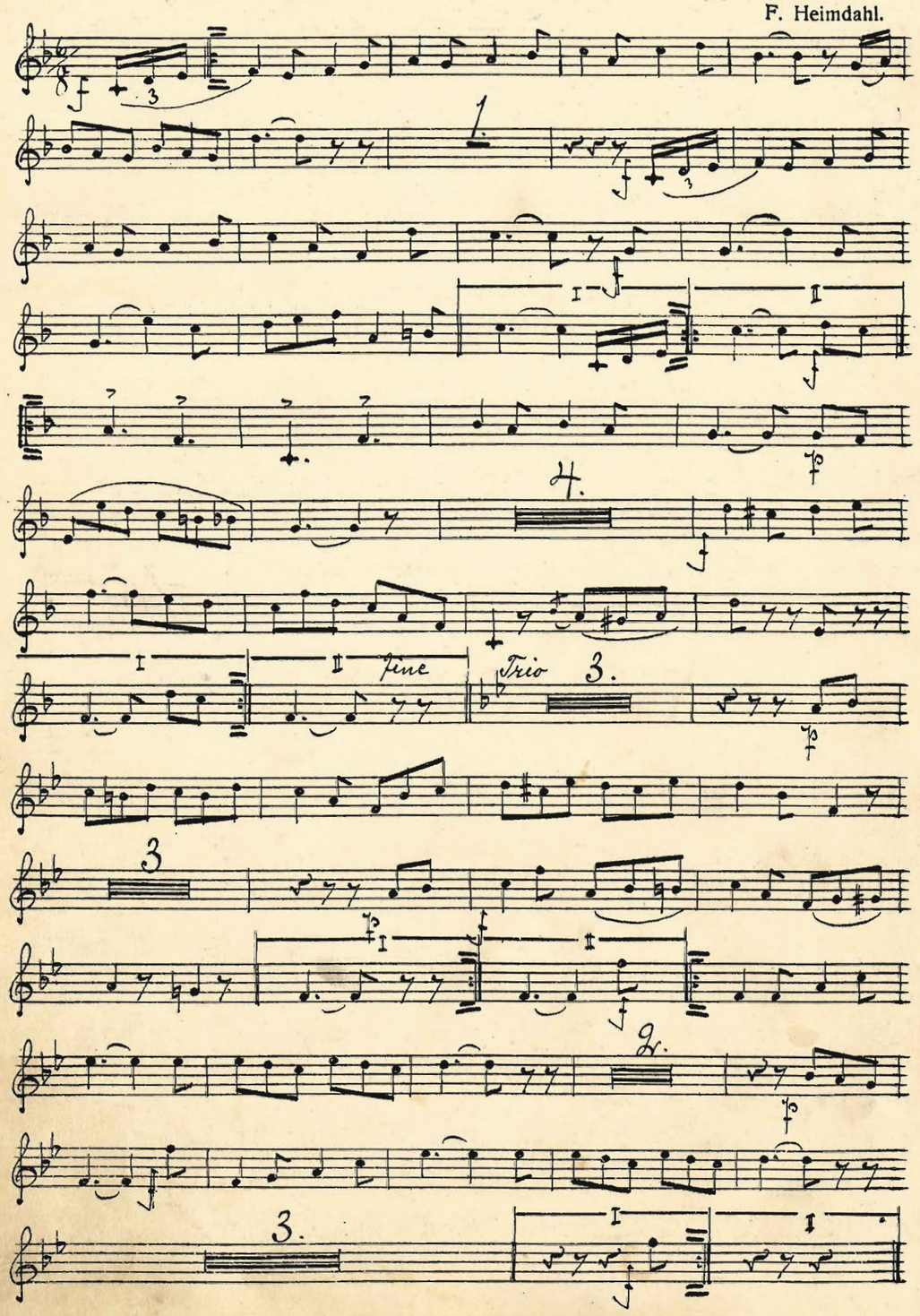

№ 18. Fia Jansons Boston.

Gunnar Ekerot.

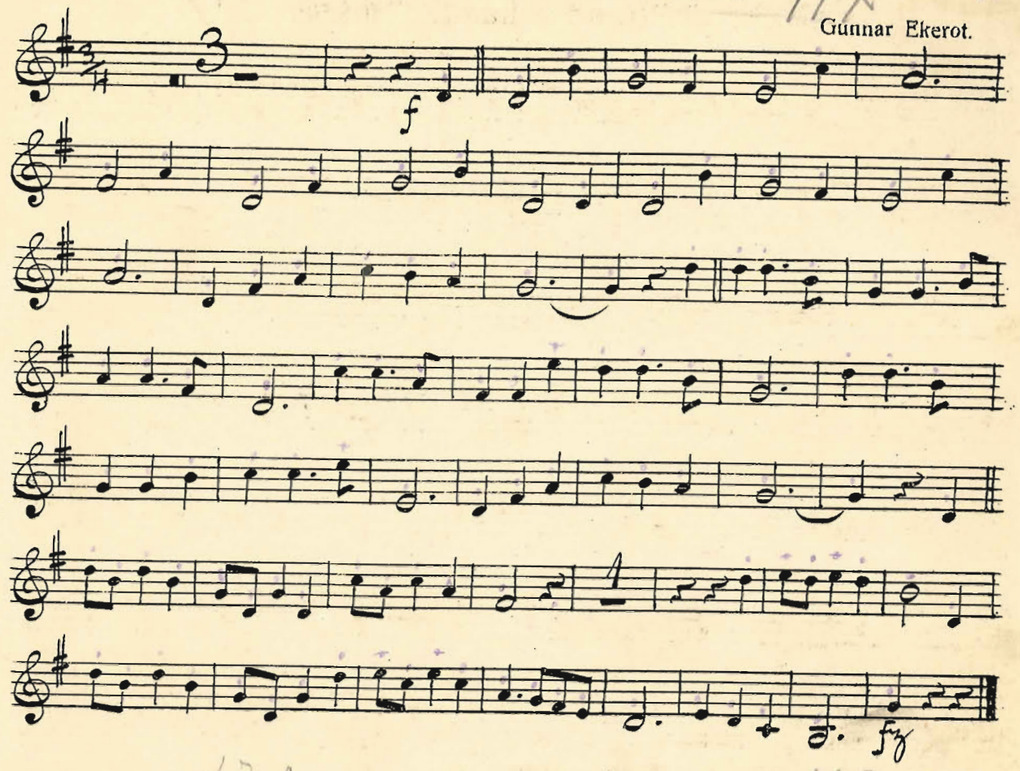

№ 19. Gillinge-valsen.

Med orginalförläggaren, Abr. Lundquists musikförlags tillåtelse.

Calle på Brunn.

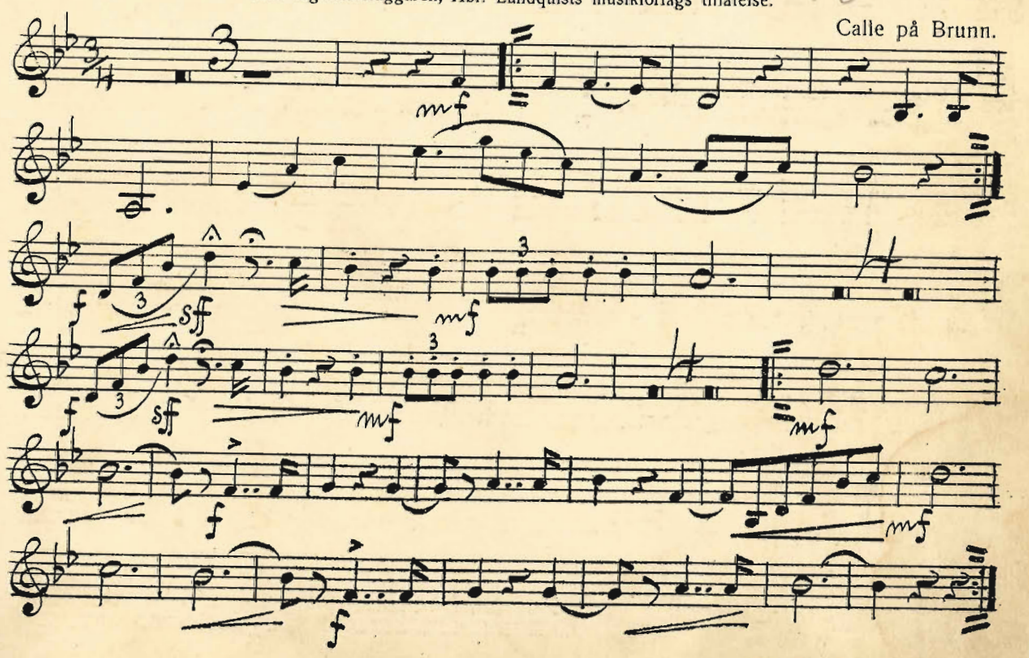

Ess-Kornett.

№ 20. Flygmaskins-Polka.

Kössö-Lars.

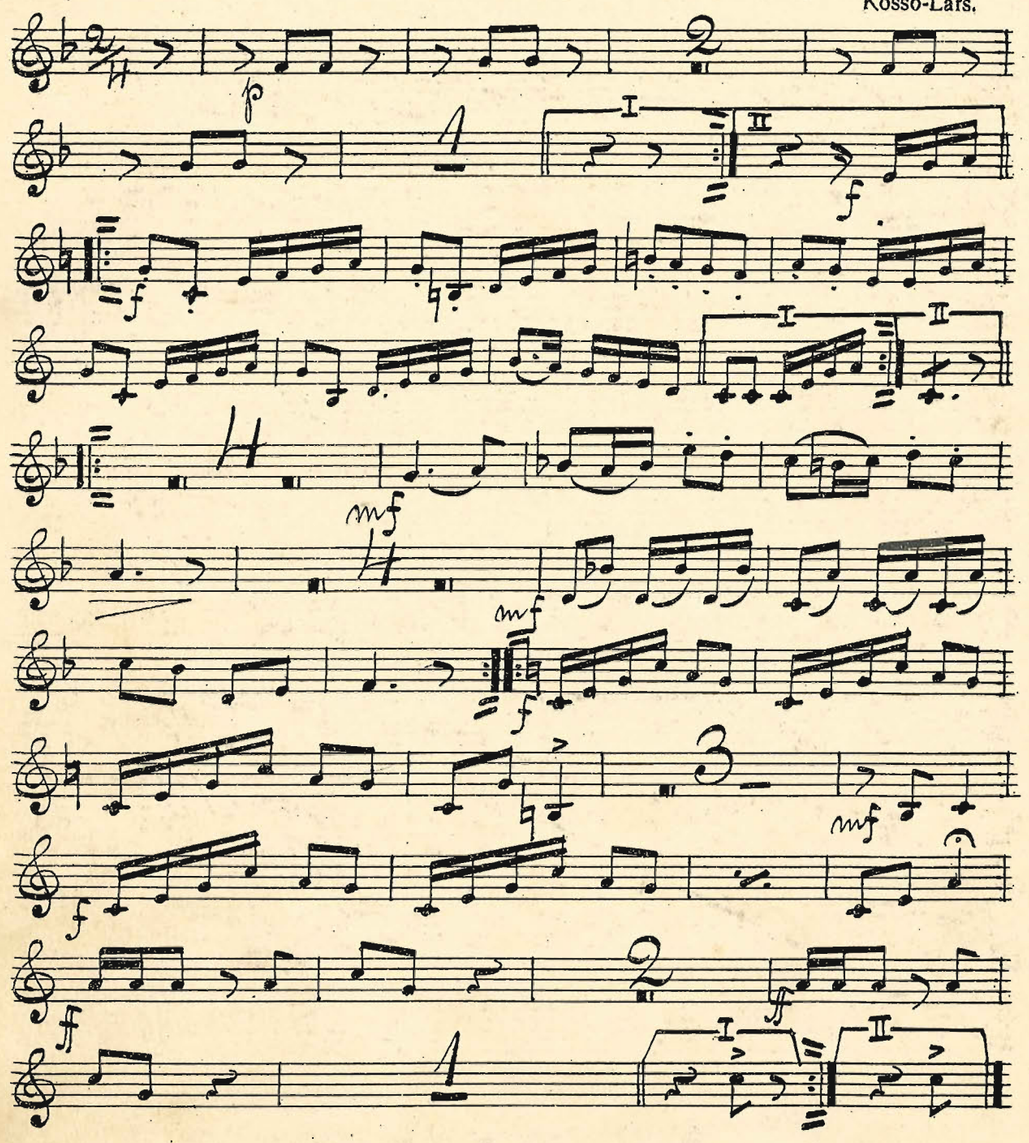

№ 21. Gunillas Two-step.

H. Lundborg.

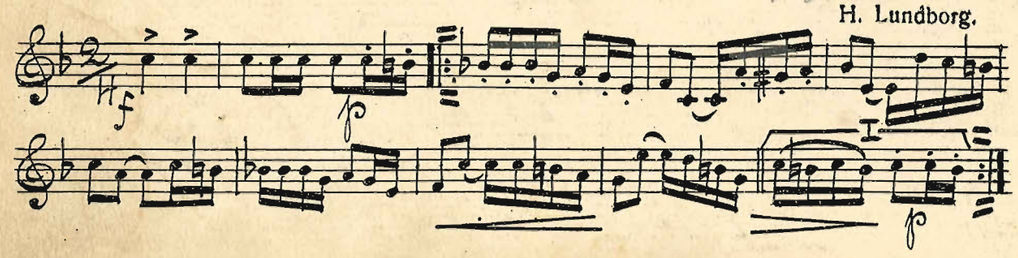

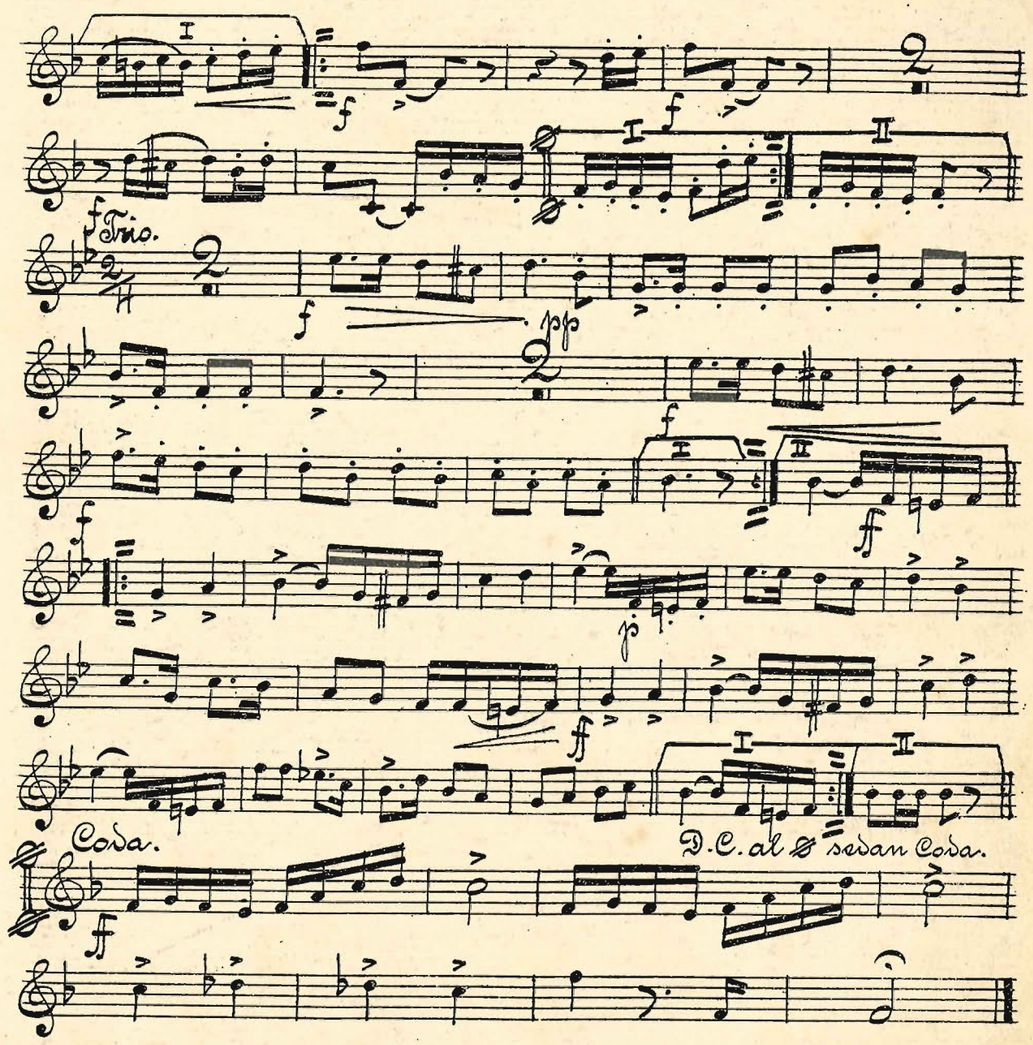

№ 22. Farsgubbens Polka.

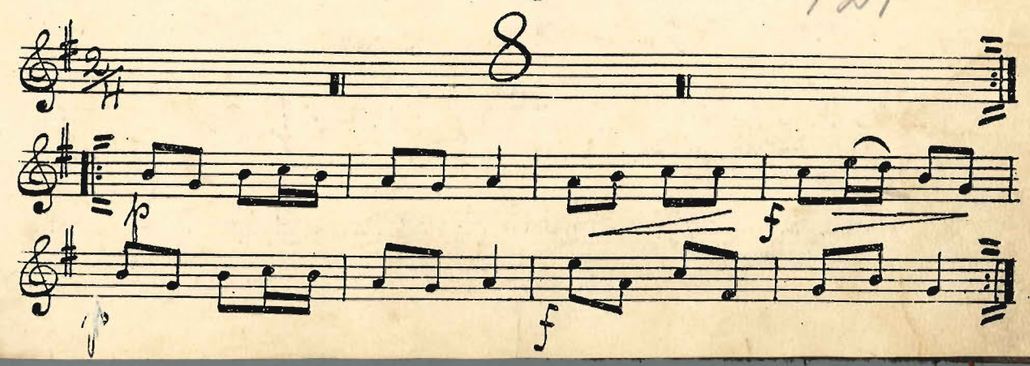

№ 23. På fältmanöver, Marsch.

F. Sandström.

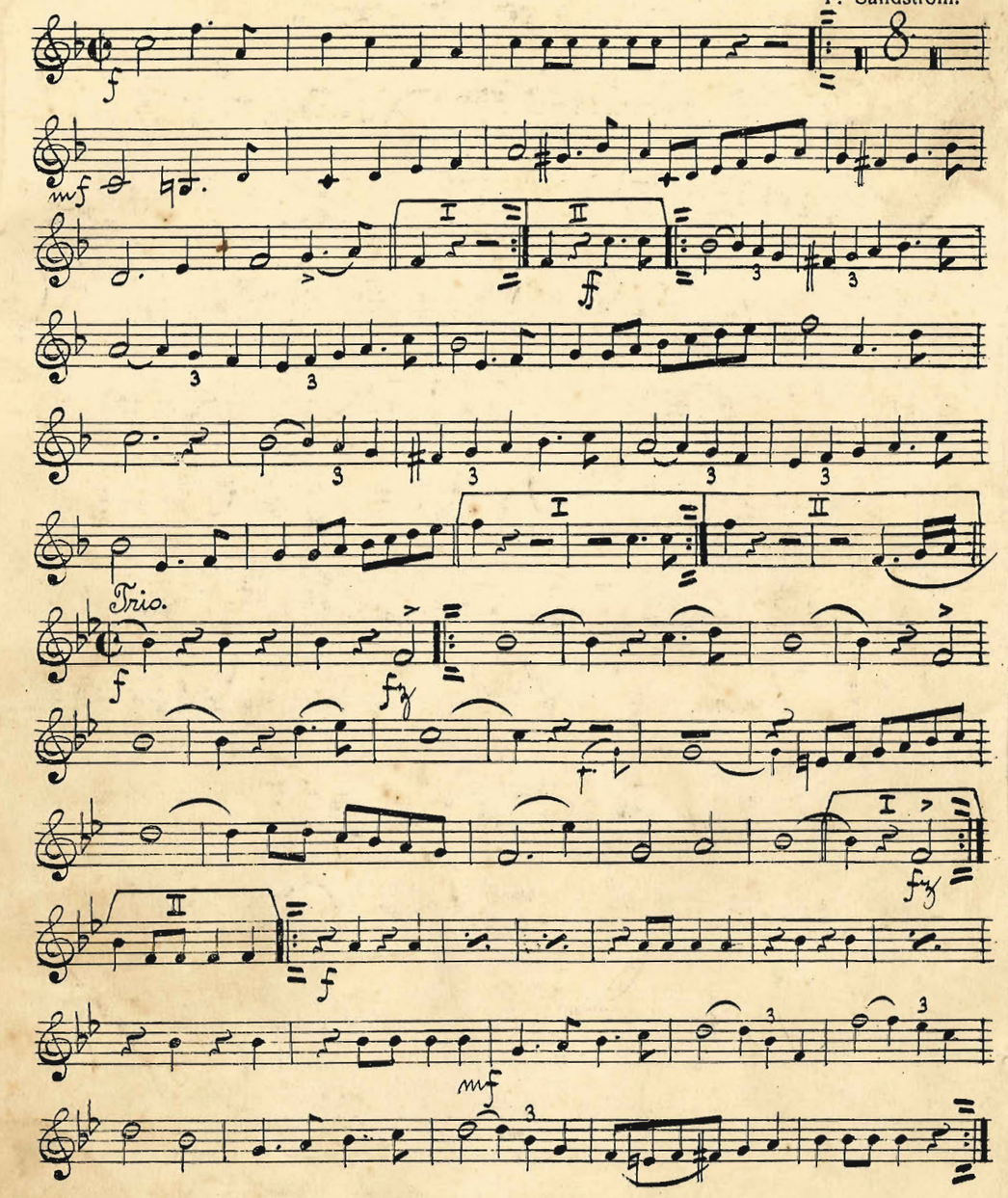

ESS-KORNETT.

№ 1. "I gevär!" Marsch.

F. Sandström.

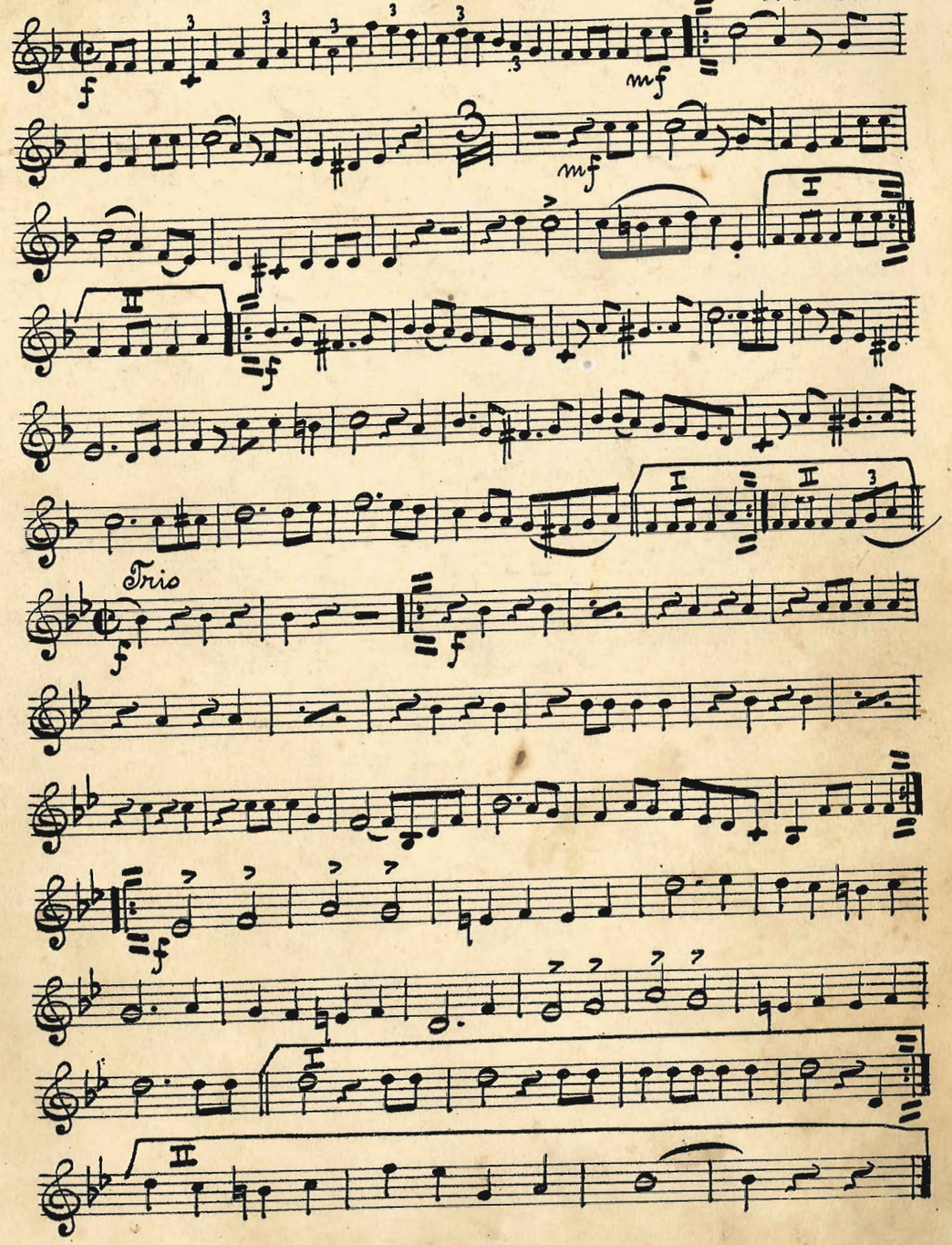

№ 2. Potpourri ur op. "Martha".

124

Flotow.

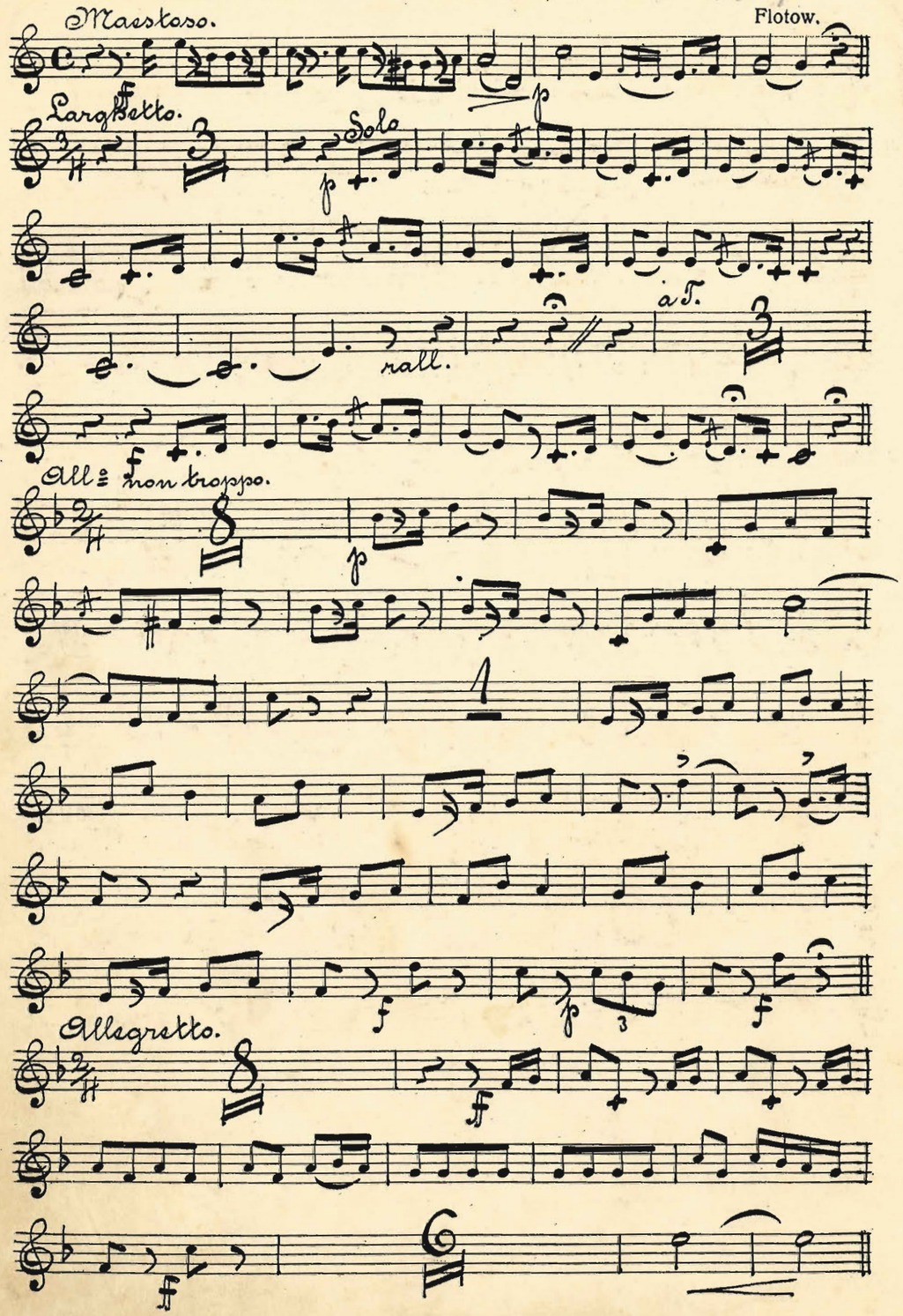

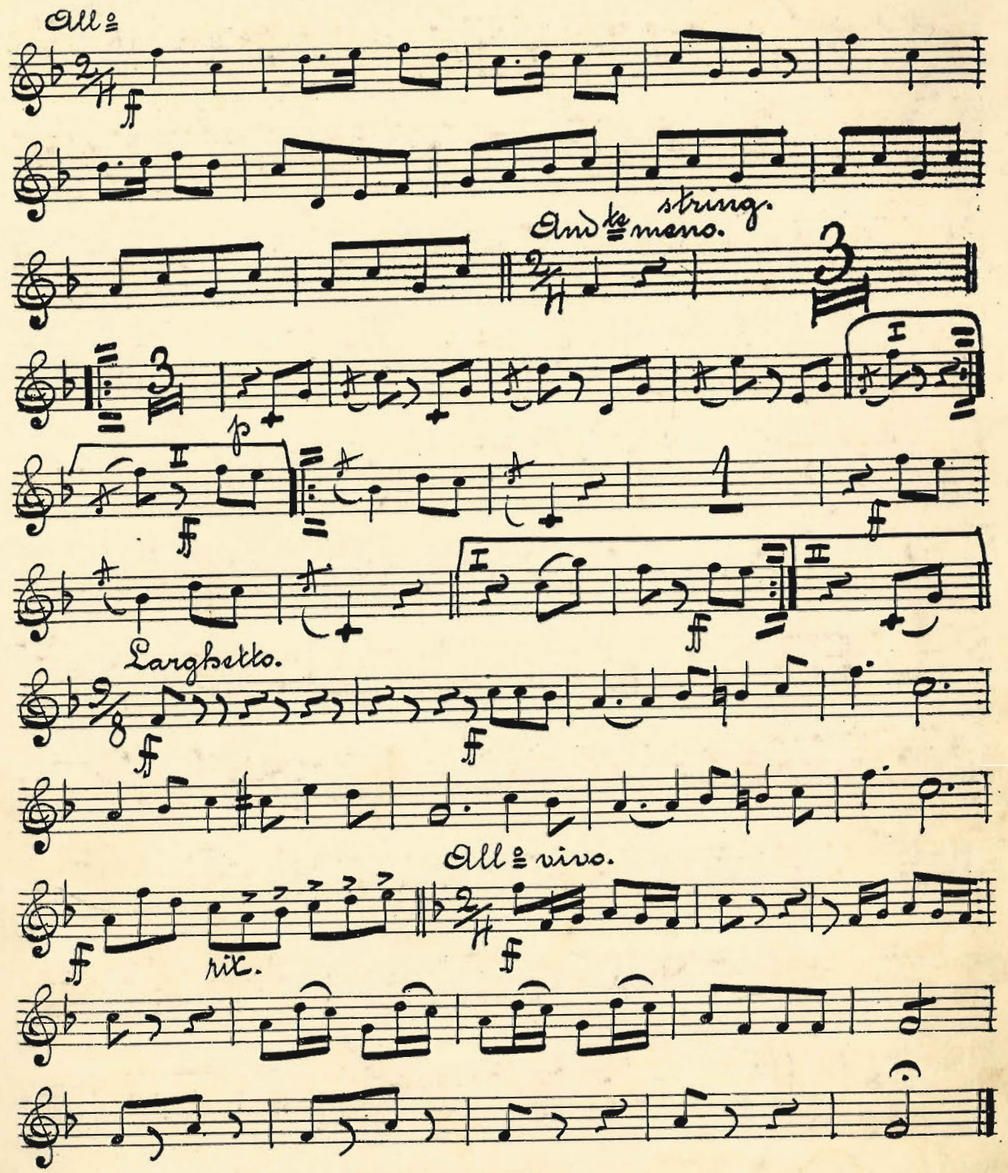

№ 3. Julhälsning, Konsertvals.

Pommer.

Intr. and tino

Vals I.

Vals II

Vals III.

D. S. al ∅

Coda.

cresc.

rit.

più mosso.

№ 4. Hesselby-Steppen.

126

"Kul".

D.C.

№ 5. Cavatina ur op. "Ernani".

127

Verdi.

№ 6. Tango "Beau sexe" (Täcka könet).

F. Heimdahl.

Intr. (♩= 132)

Tango. ♩= 112

Trio.

№ 7. Kring Julgran och Majstång, Polska.

№ 8. Morsgrisar ä' vi allihopa, Danslek.

Allegro.

Poco lento.

№ 9. "Lätt på foten", Two-step.

F. Heimdahl.

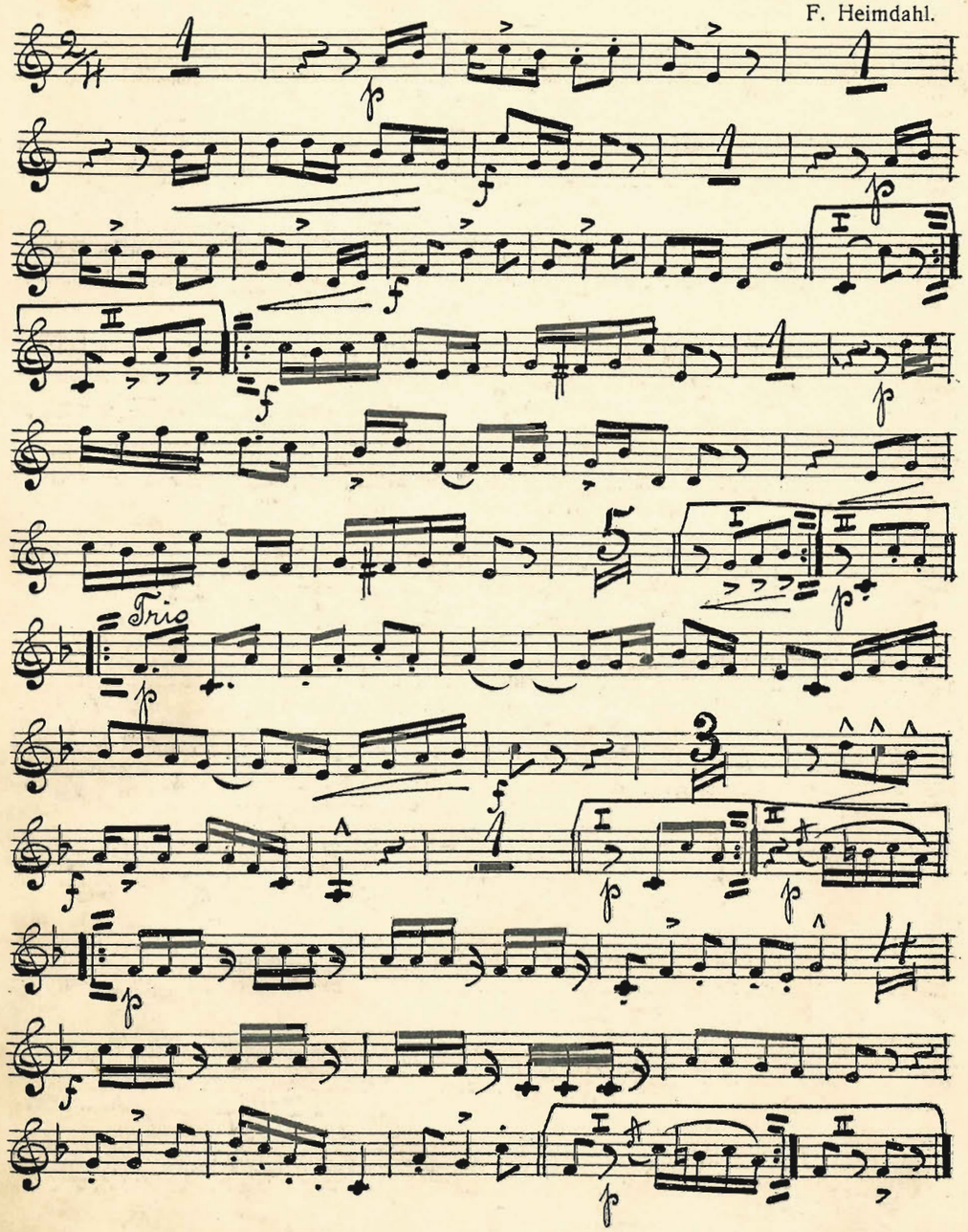

№ 10. Marsch "Black & White", (Den förbjudna One-step).

Kössö-Lars.

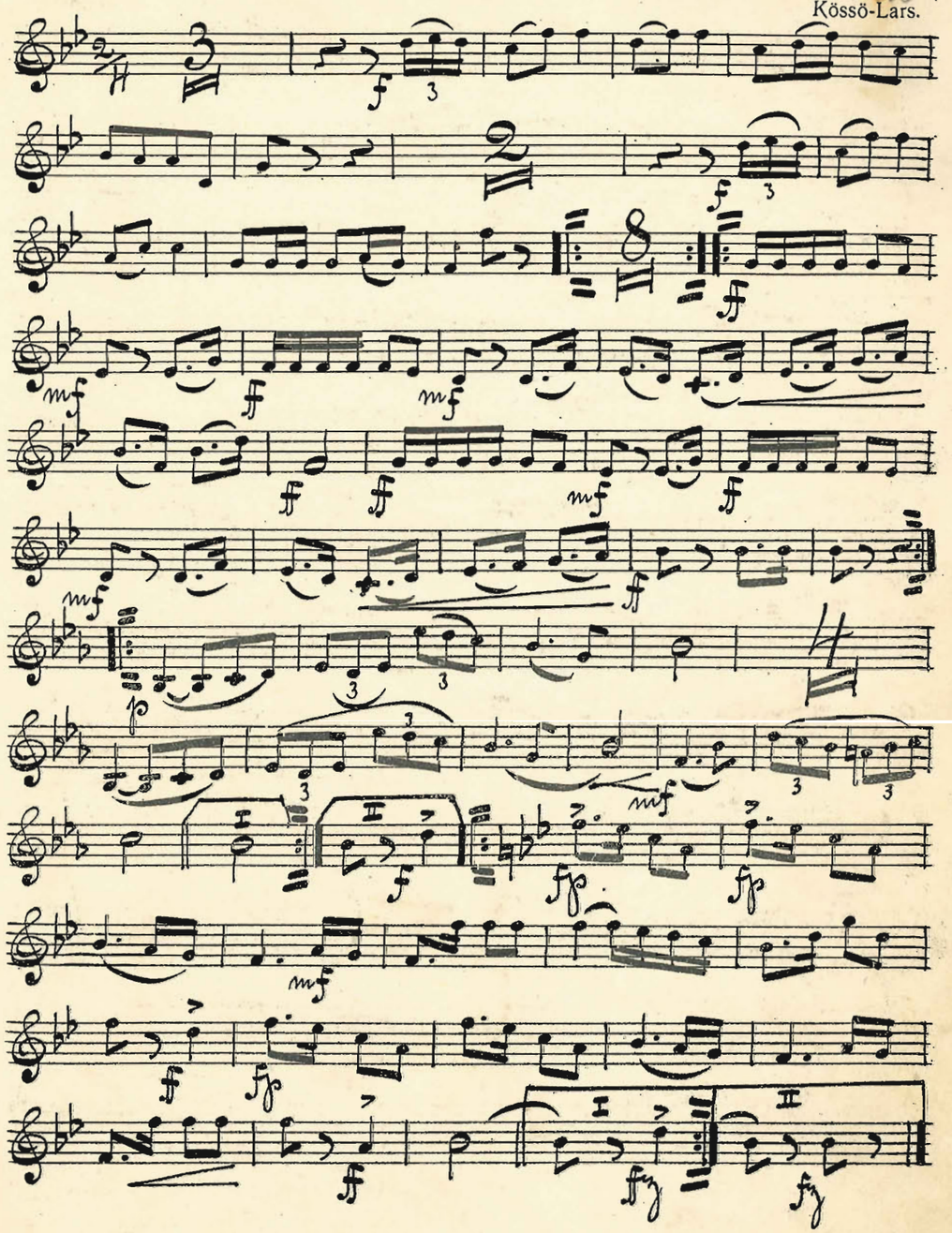

№ 11. "Strandbad", Valse-Scandinave.

Kössö-Lars.

rit. p p I II rit Fine f f I III f p f mf mf Piu lento. Con amore. rit.

f I II D.C. al Fine

№ 12. "Blonda lockar", Pas de quatre.

F. Heimdahl.

p f fz f Trio. p tr f p I II f Fine f tr p f f Trio D.C. al Fine

№ 13. Hjärtats saga, Andante.

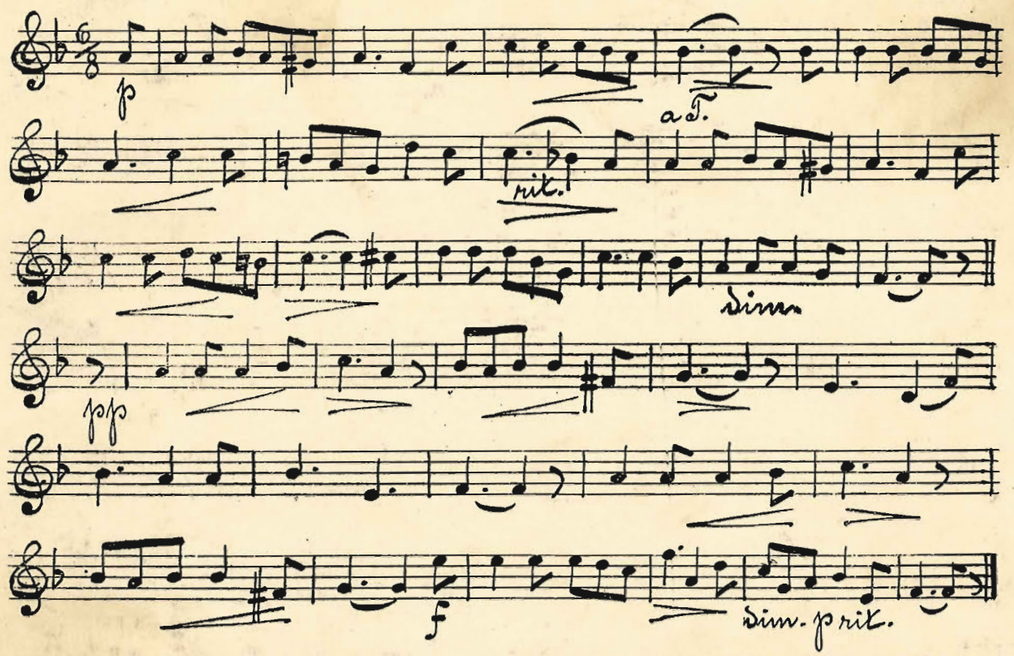

№ 14. Balens sista Polka.

F. Sandström.

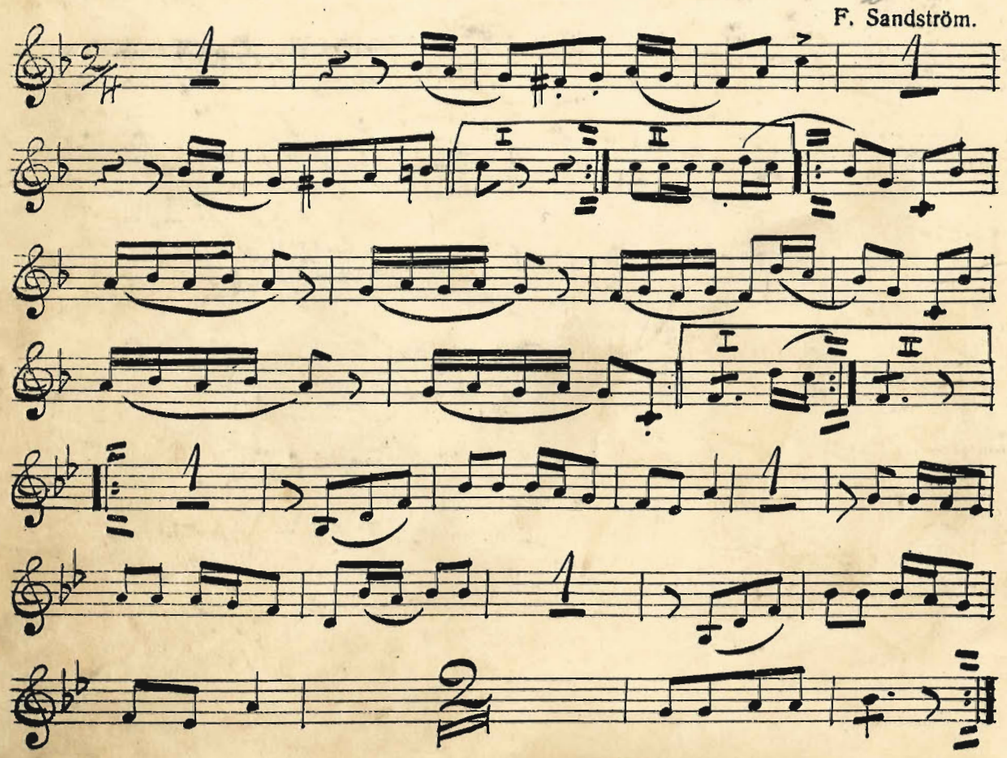

№ 15. "Kurre", Two-step.

Pommer.

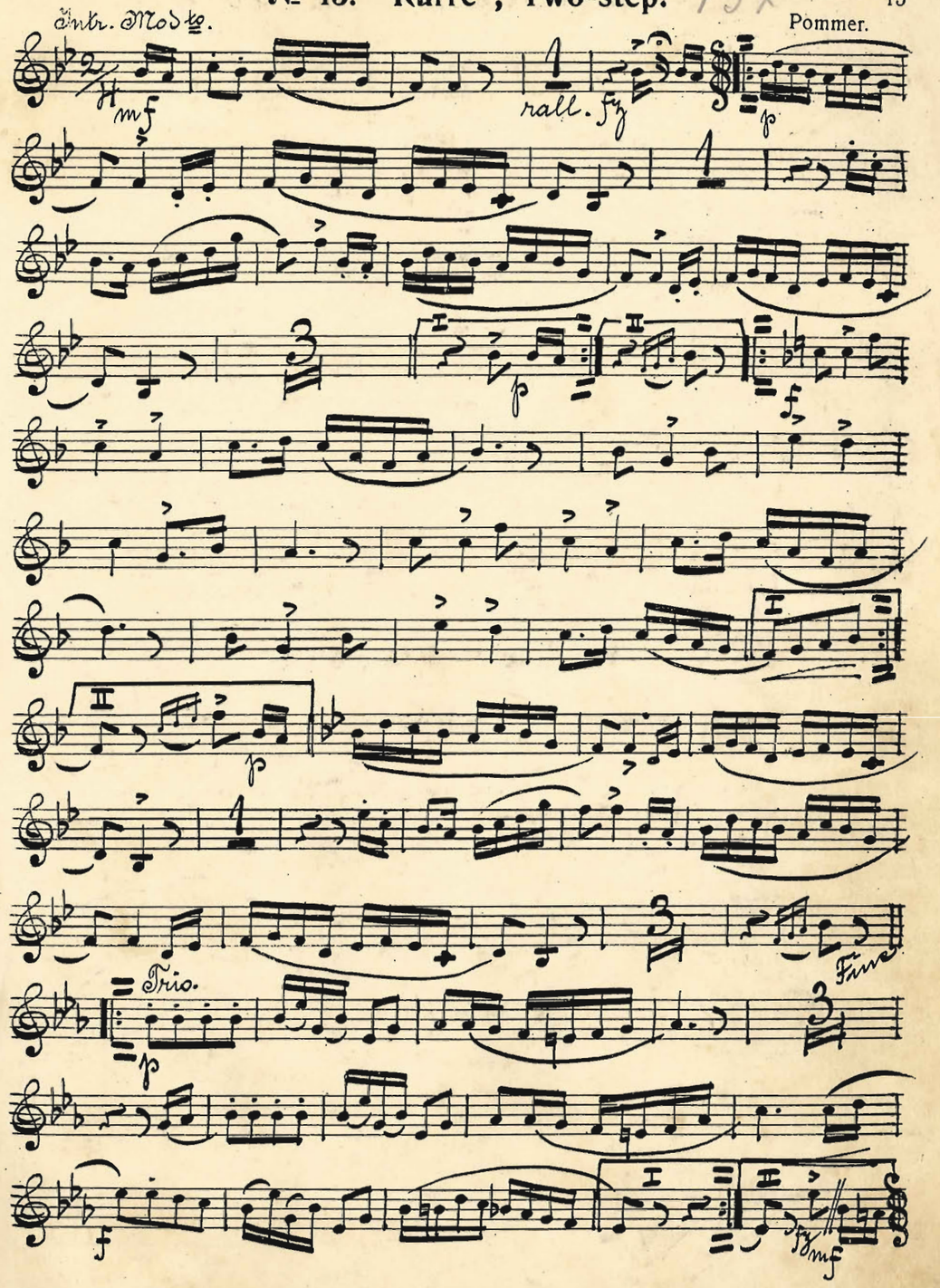

~~132~~ 138

№ 16. Traf-Marsch.

H. Lundborg.

mf

Trio.

ESS-KORNETT.

139

1

№ 1. "Gamla och nya tiden," Potpourri.

Introd. Marcia.

Adagio.

Allegretto.

Andante.

Vals.

rall.

Polka.

V. S.

Vals.

All.o Furioso.

rit.

Andantino

rit.

Andante.

Two-step.

Two-step.

Andante.

rit.

Moderato.

à tempo.

rall.

rall.

Galopp.

Andante.

Vals.

poco rit.

à tempo

rall.

à tempo

Two-step.

rit.

№ 2. Konung Gustaf V:s Marsch.

F. Sandström.

Trio

№ 3. Sverige är mitt allt på jorden, Folksång.

Marschtempo.

№ 4. Ryska nationalsången.

Moderato.

№ 5. Tyska nationalsången.

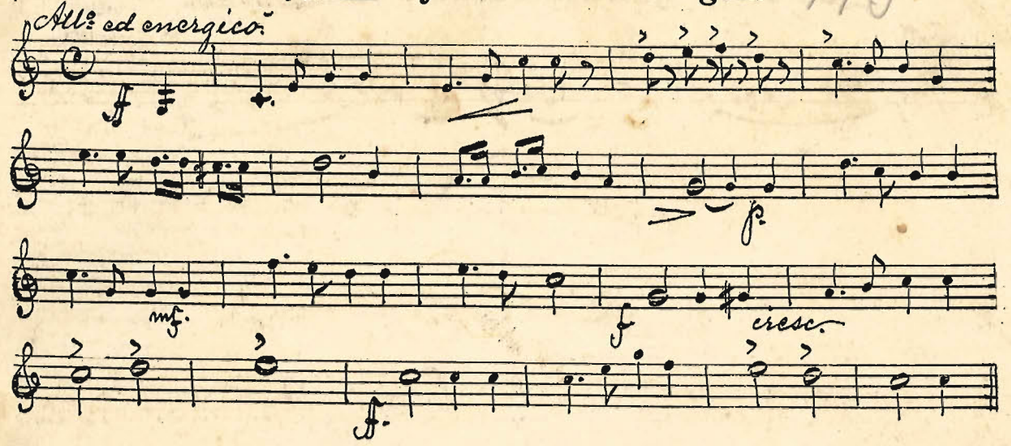

№ 6. "Du och jag," Two-step.

F. Sandström.

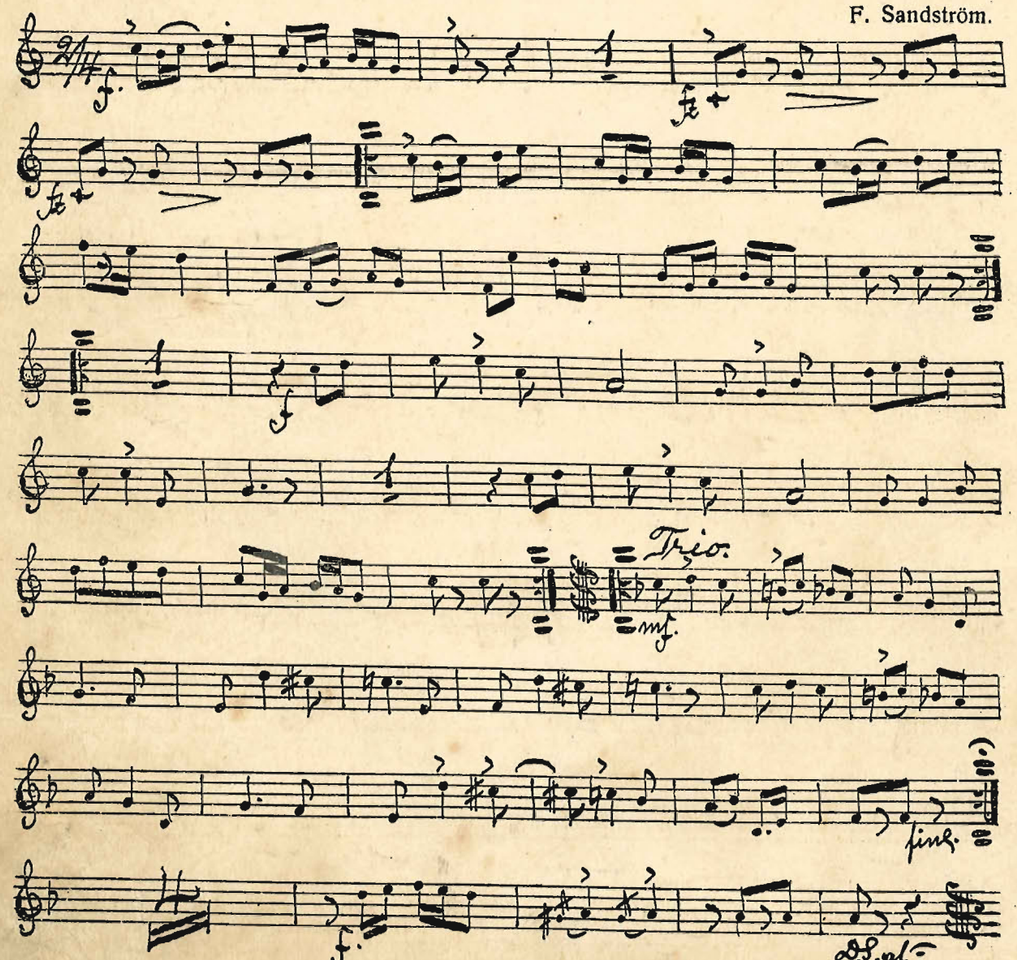

№ 7. "I ljufva drömmar," Bostonvals.

F. Sandström.

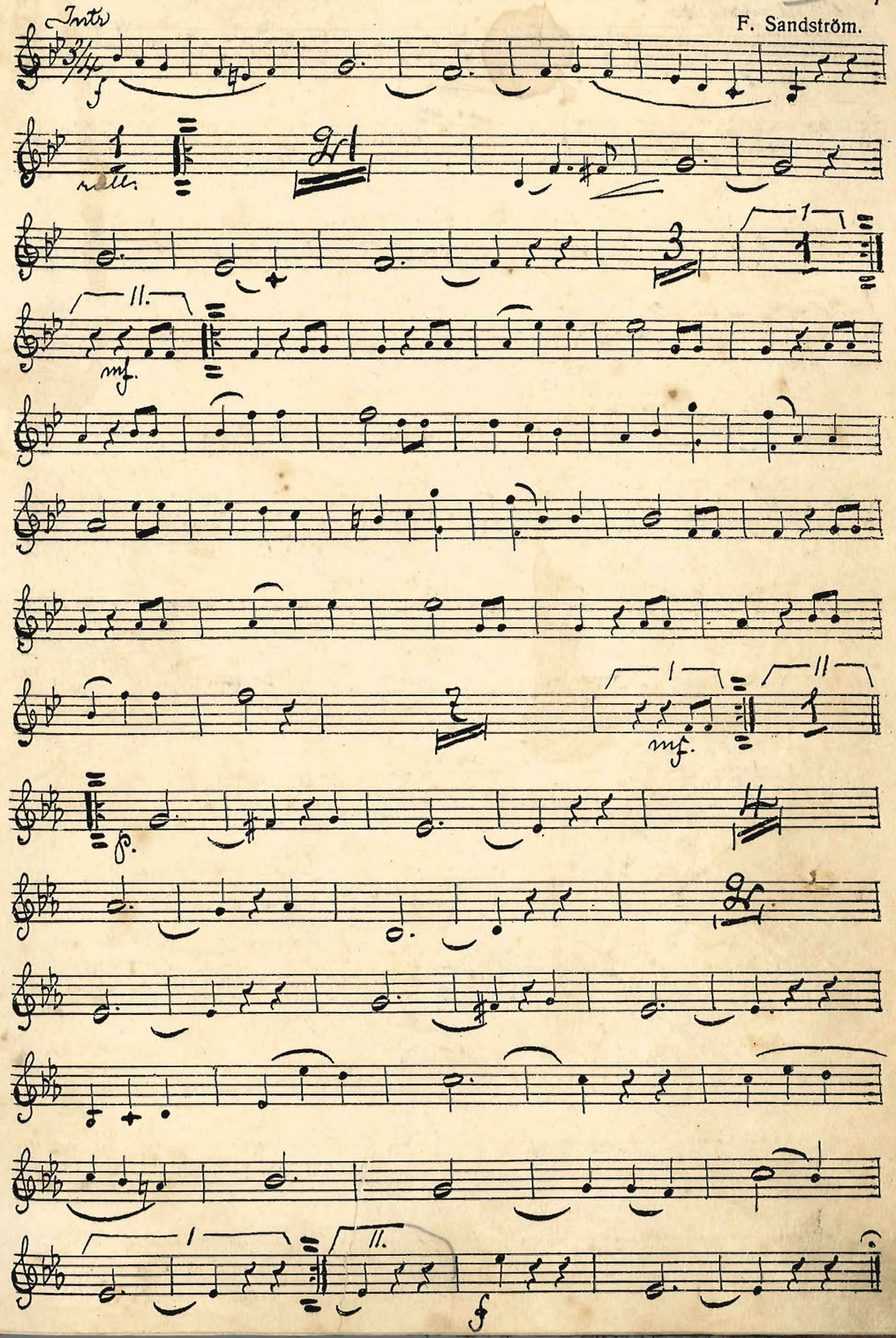

№ 8. "Under mobilisering," Marsch.

F. Sandström.

№ 9. "Småländskan," Hambo.

F. Sandström.

№ 10. "Farväl!" Sjömansvisa, Vals.

Uppt. af G. Fonandern.

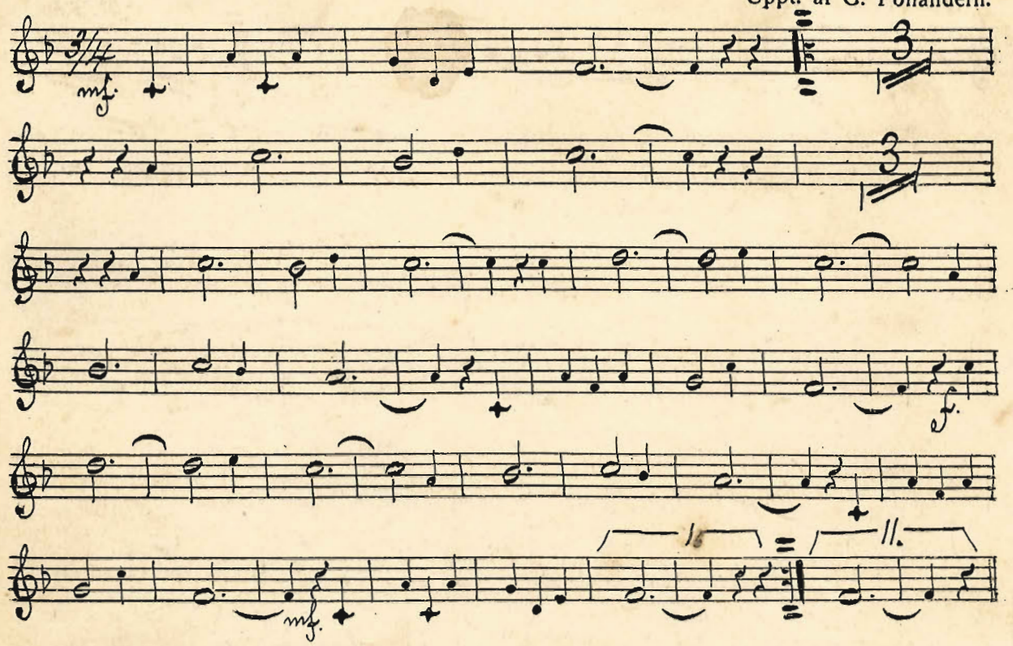

№ 11. "Kom ann!" Polka.

F. Sandström.

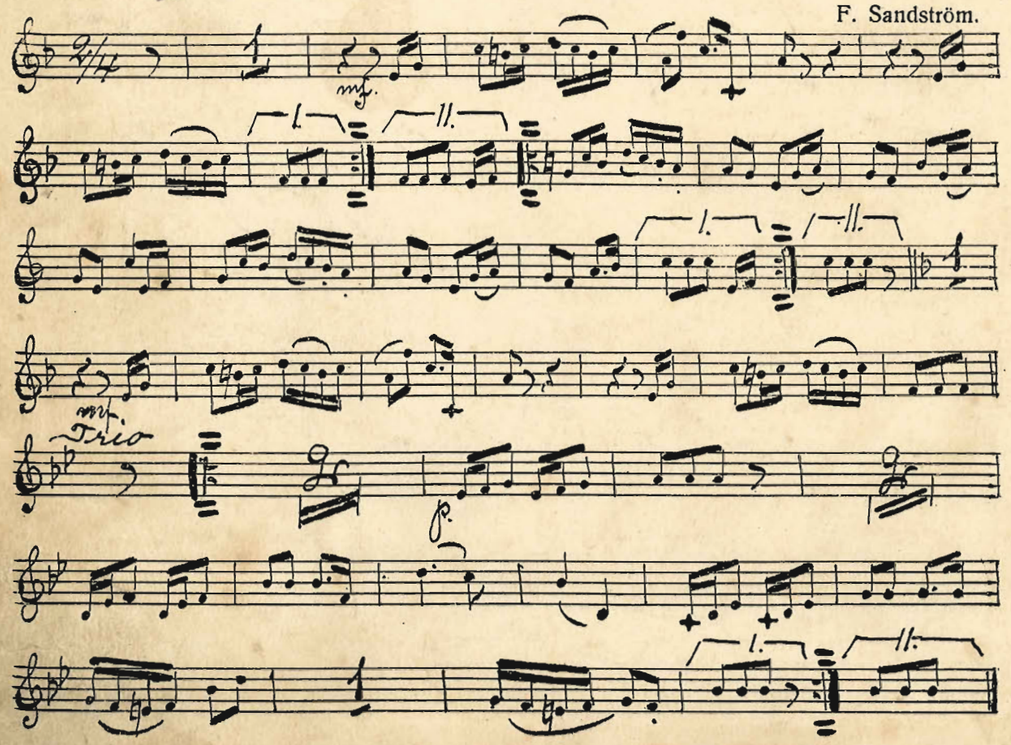

№ 12. "Texas Girl," Two-step.

W. Kilpi.

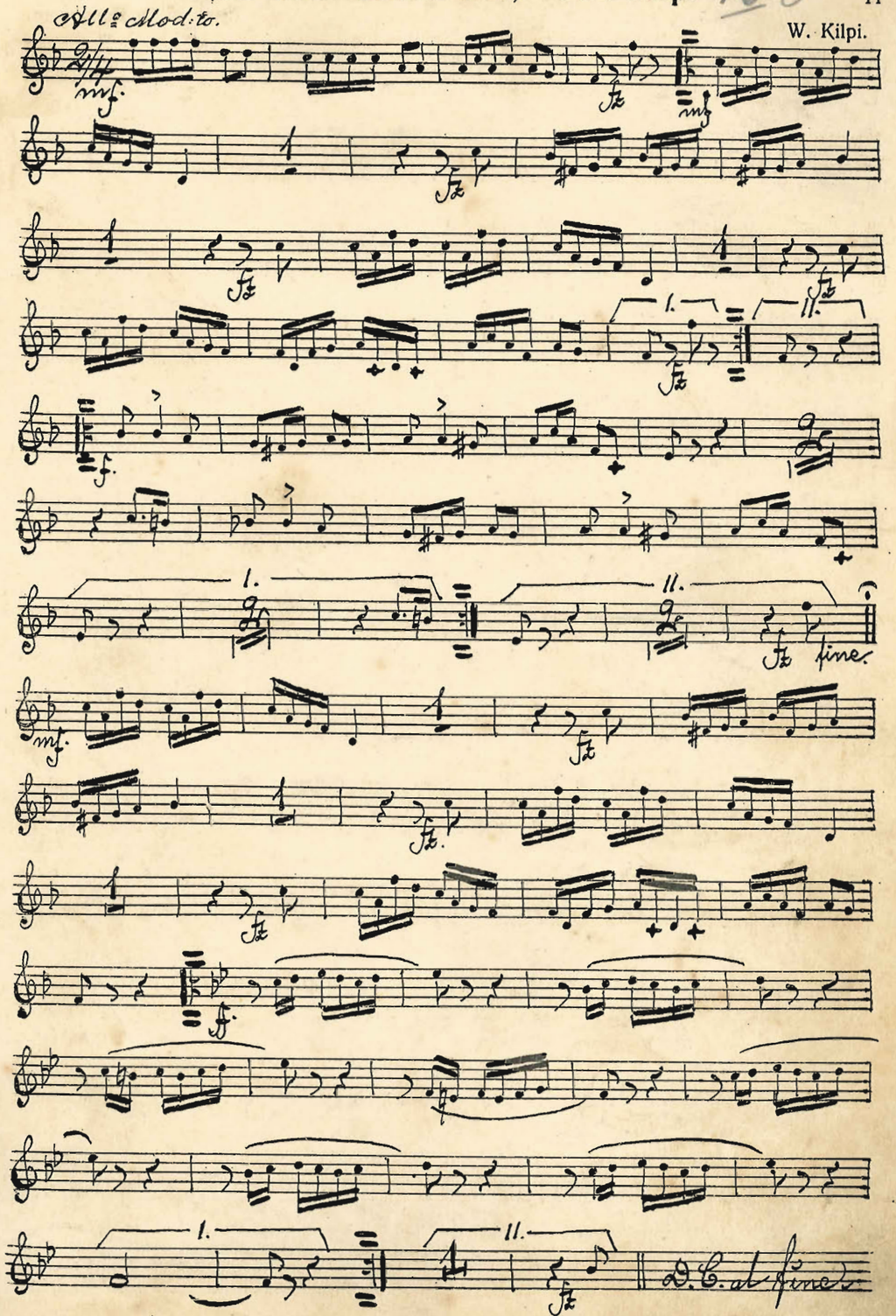

№ 13. Västgöta-Polka.

F. Sandström.

Introd. — mf — fine — D.S. al — Trio

№ 14. Grannas-mora, Danslek, Polska.

mf

№ 15. Svenska Bondevalsen.

F. Sandström.

№ 16. "Kickapoo," Indiansk tonsaga, Two-step.

F. Rosamond.

poco à poco cresc. — D.C.

№ 17. Populär soldatvisa från England (Two-step).

Jack Judge.

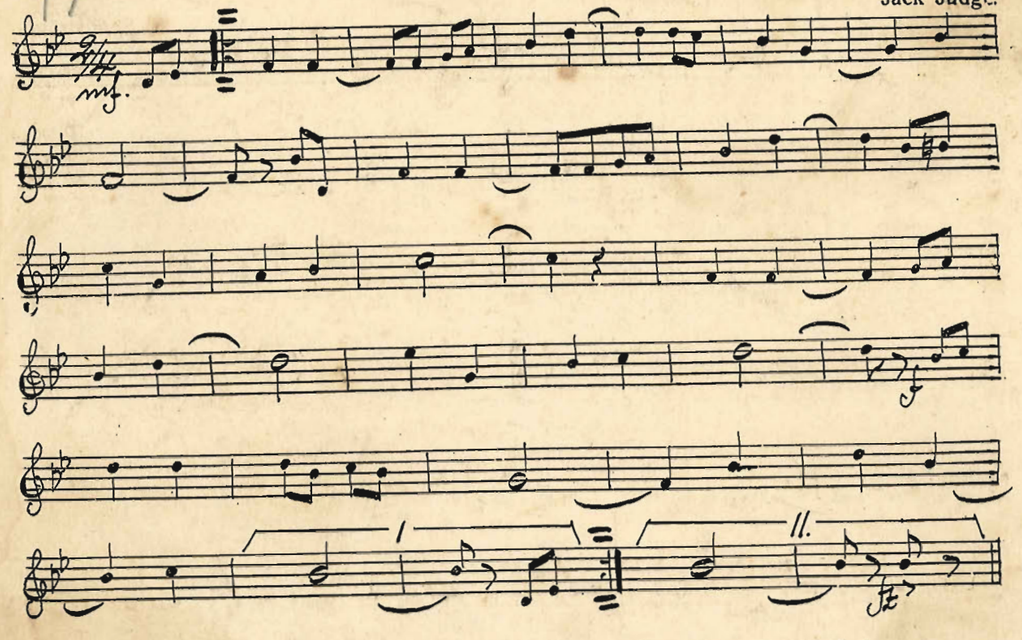

№ 18. Dragspelstoner, Vals.

F. Sandström.

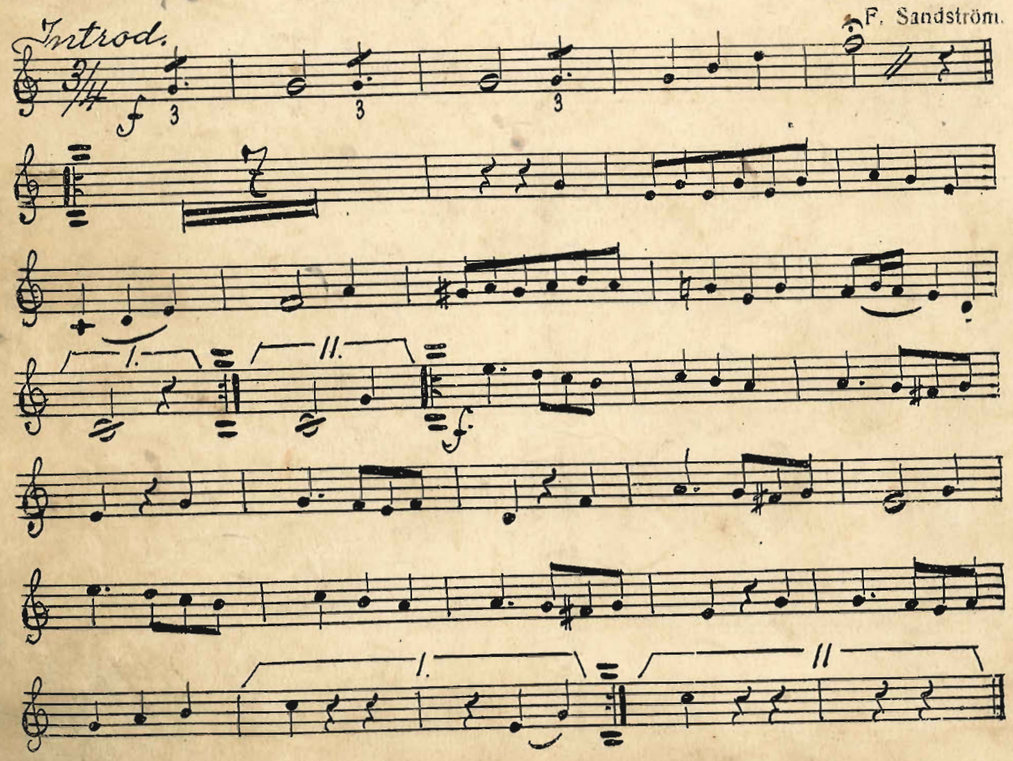

№ 19. "I gladt lag," Two-step.

F. Sandström.

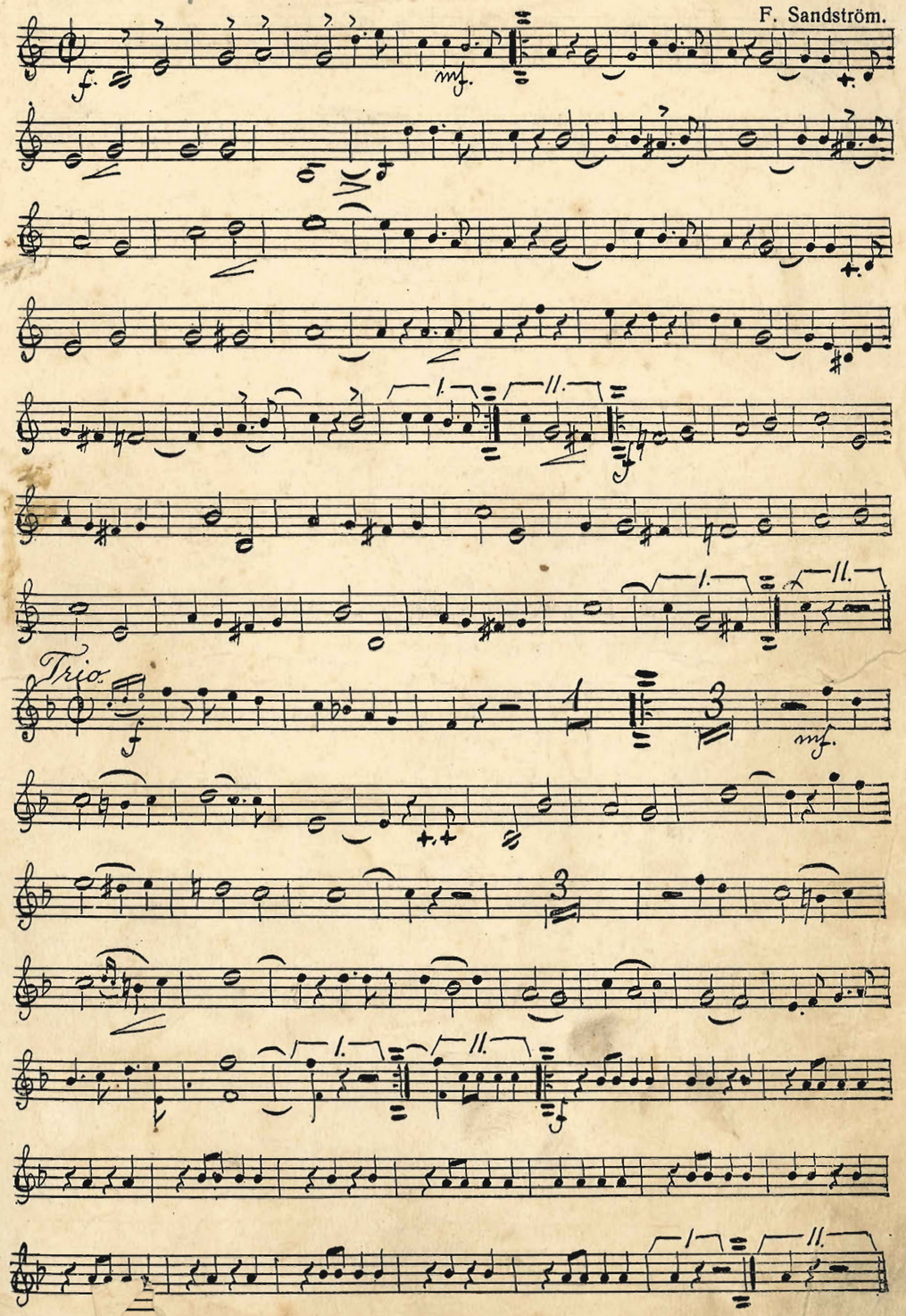

№ 20. "Regementet kommer!" Marsch.

F. Sandström.

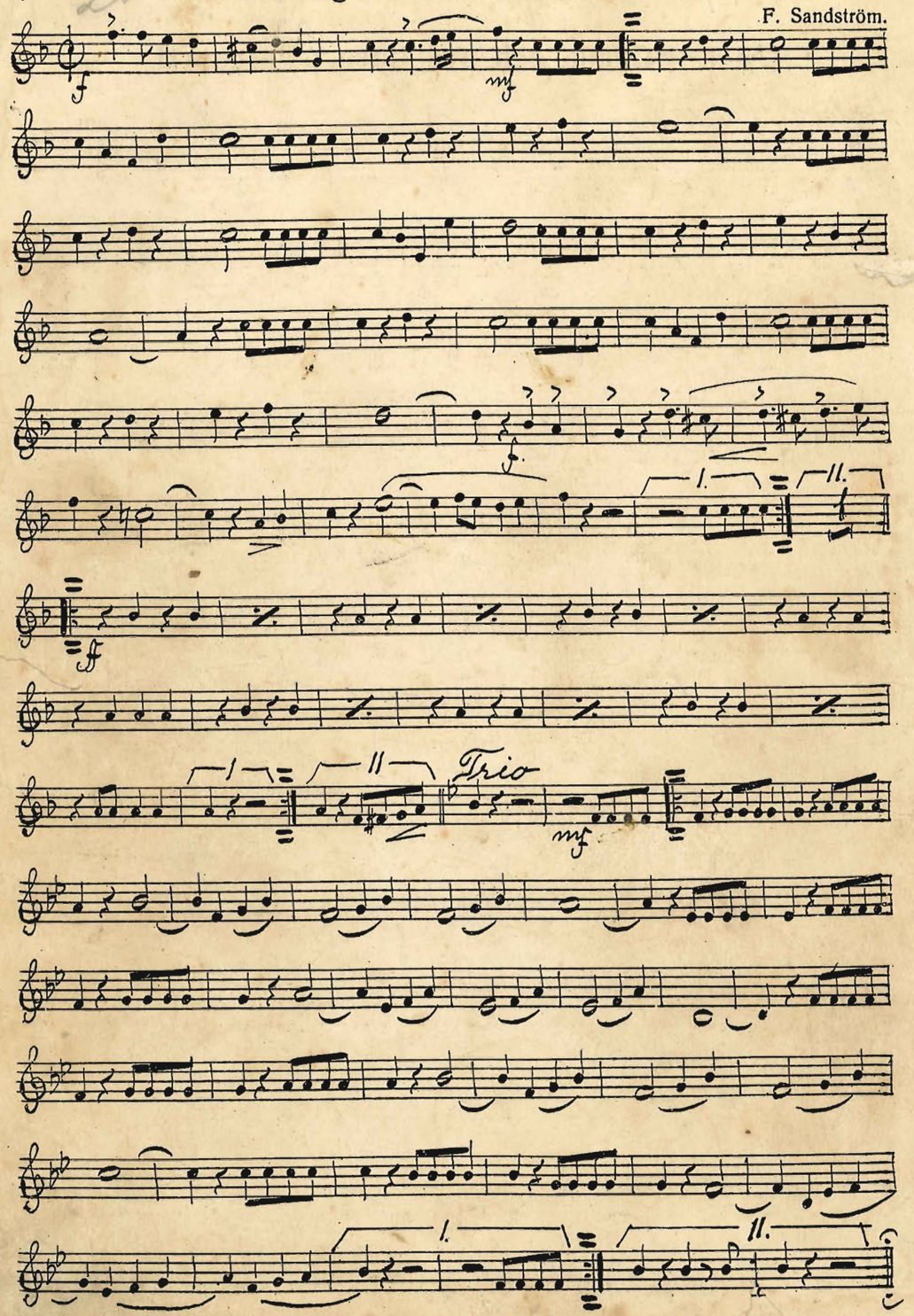

ESS-KORNETT.

№ 1. Svensk Skytte-Marsch.

F. Sandström.

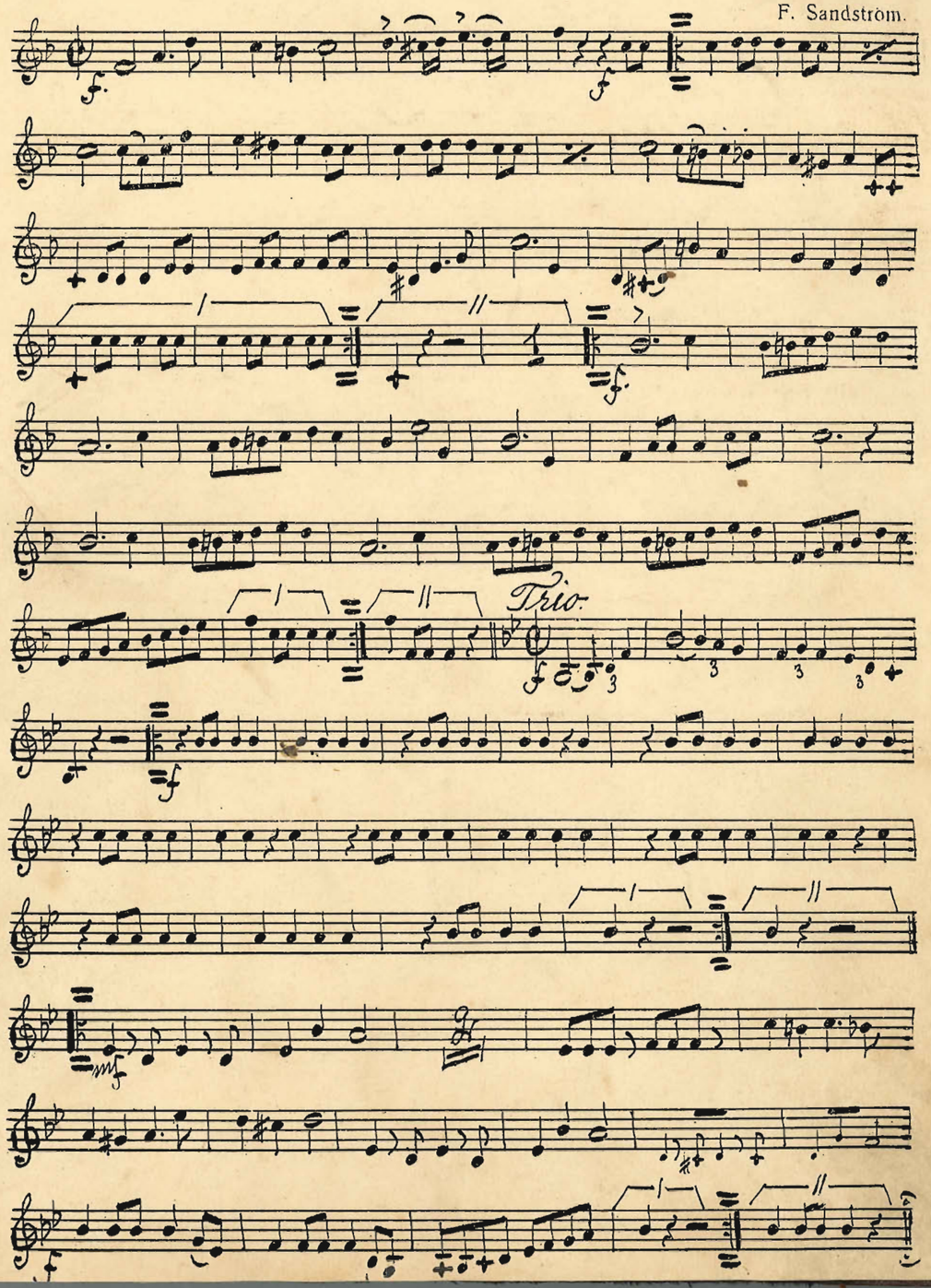

№ 2. Min hälsning, Bostonvals.

Hj. Ipsen.

№ 3. "Teddy", Two-step.

J. Backlund.

Trio.

D.S. al fine.

№ 4. Lille Bims Hambo.

A. Hansen.

fine

Trio.

D.S. al fine

№ 5. Längtan, Fantasi.

163

F. Sandström.

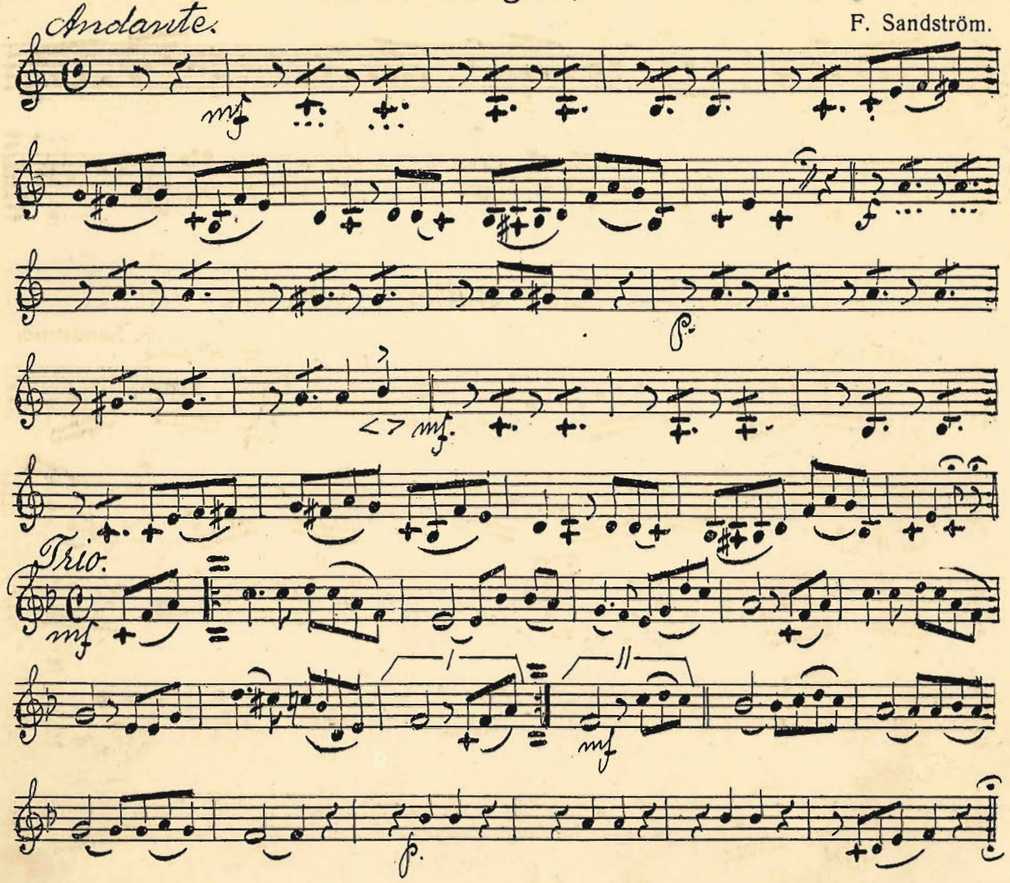

№ 6. The whistling cowboy, Two-step.

164

F. Lindberg.

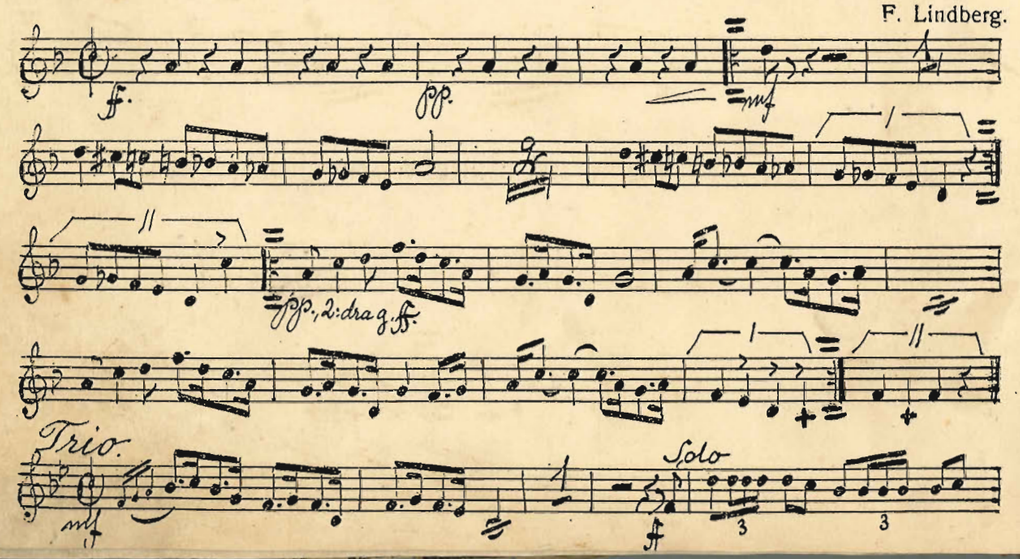

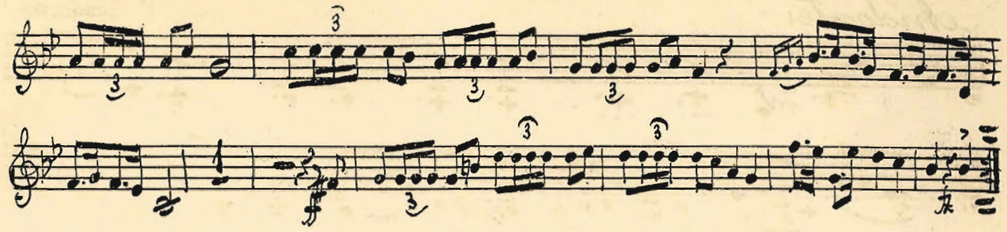

№ 7. "Lilla Gullet", Schottis.

165

F. Sandström.

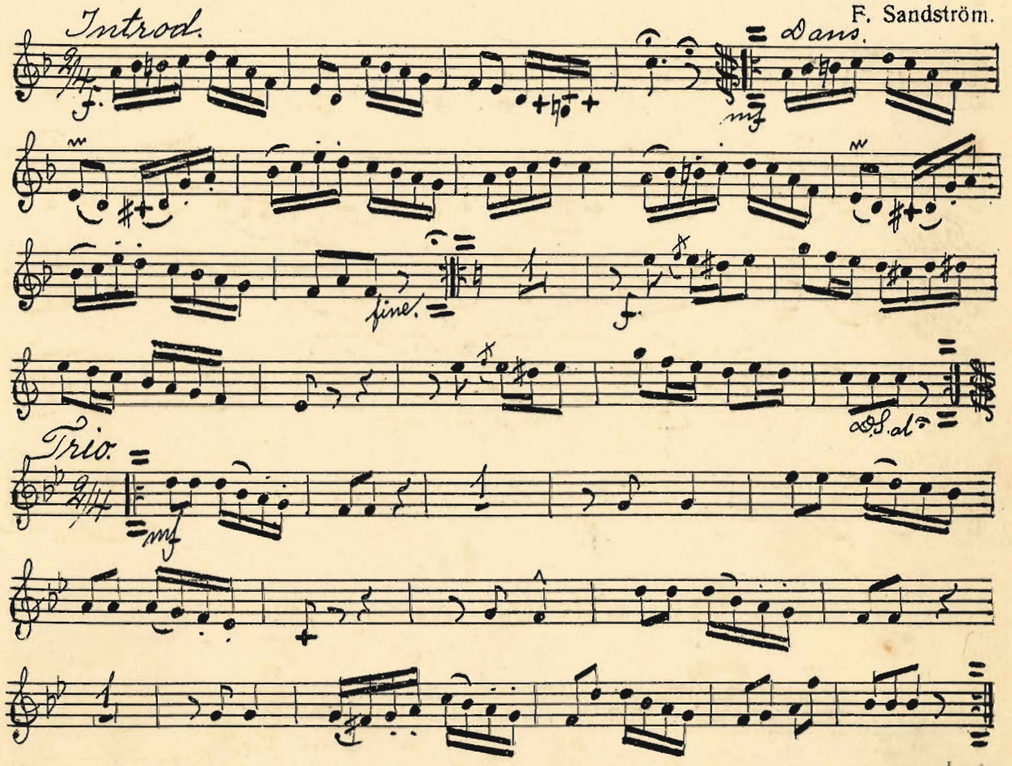

№ 8. Vintern rasat ut bland våra fjällar, Marcia.

166

O. Lindblad.

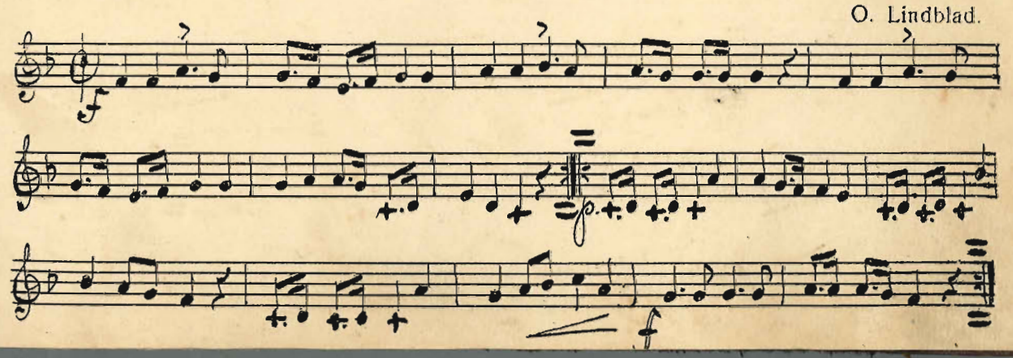

№ 9. "I Fält", Marsch.

J. Backlund.

Trio.

№ 10. Dans på logen, Dragspelsboston.

Intr. Maestoso.

Vals

J. Backlund.

fine.

D.S. al fine.

Trio.

№ 11. Smålands-Polka.

F. Sandström.

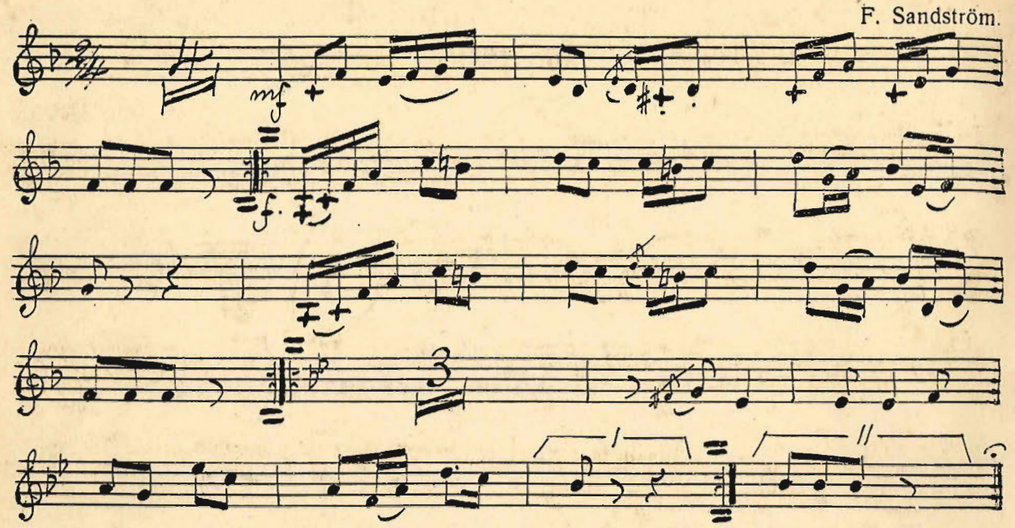

№ 12. Bröllopsmarsch ur Op. "Lohengrin".

R. Wagner.

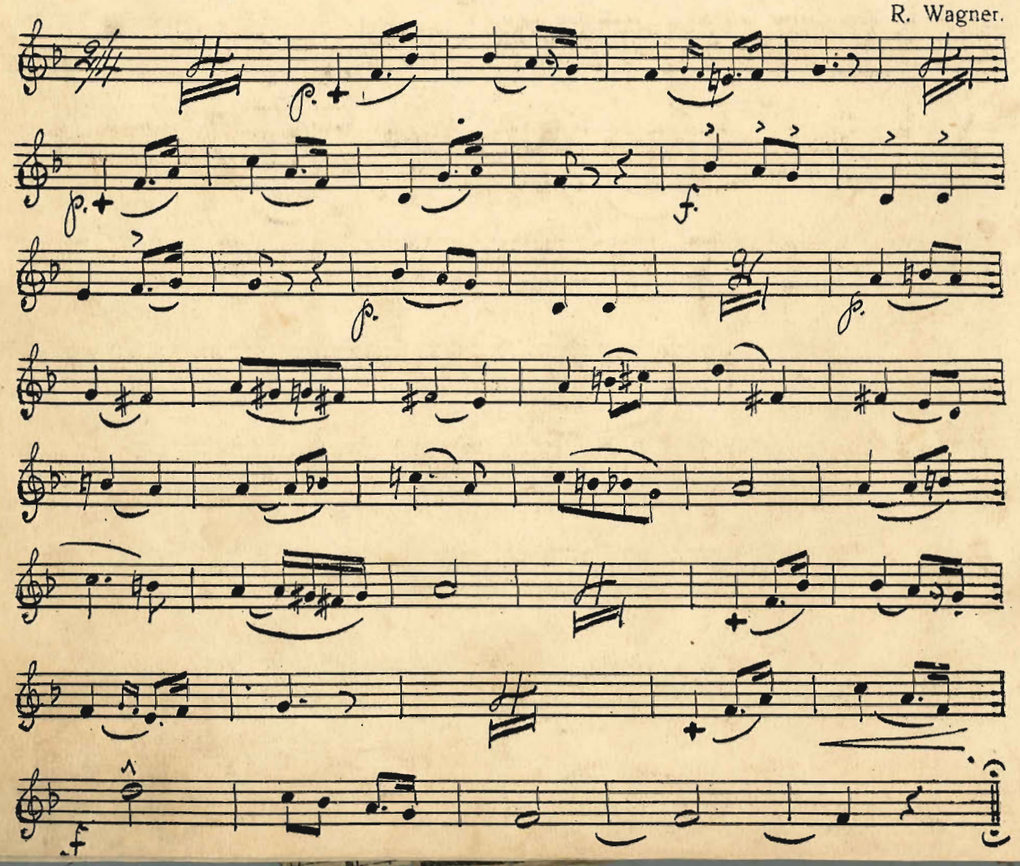

ESS-KORNETT.

№ 1. Vid lägret, Marsch.

J. Backlund.

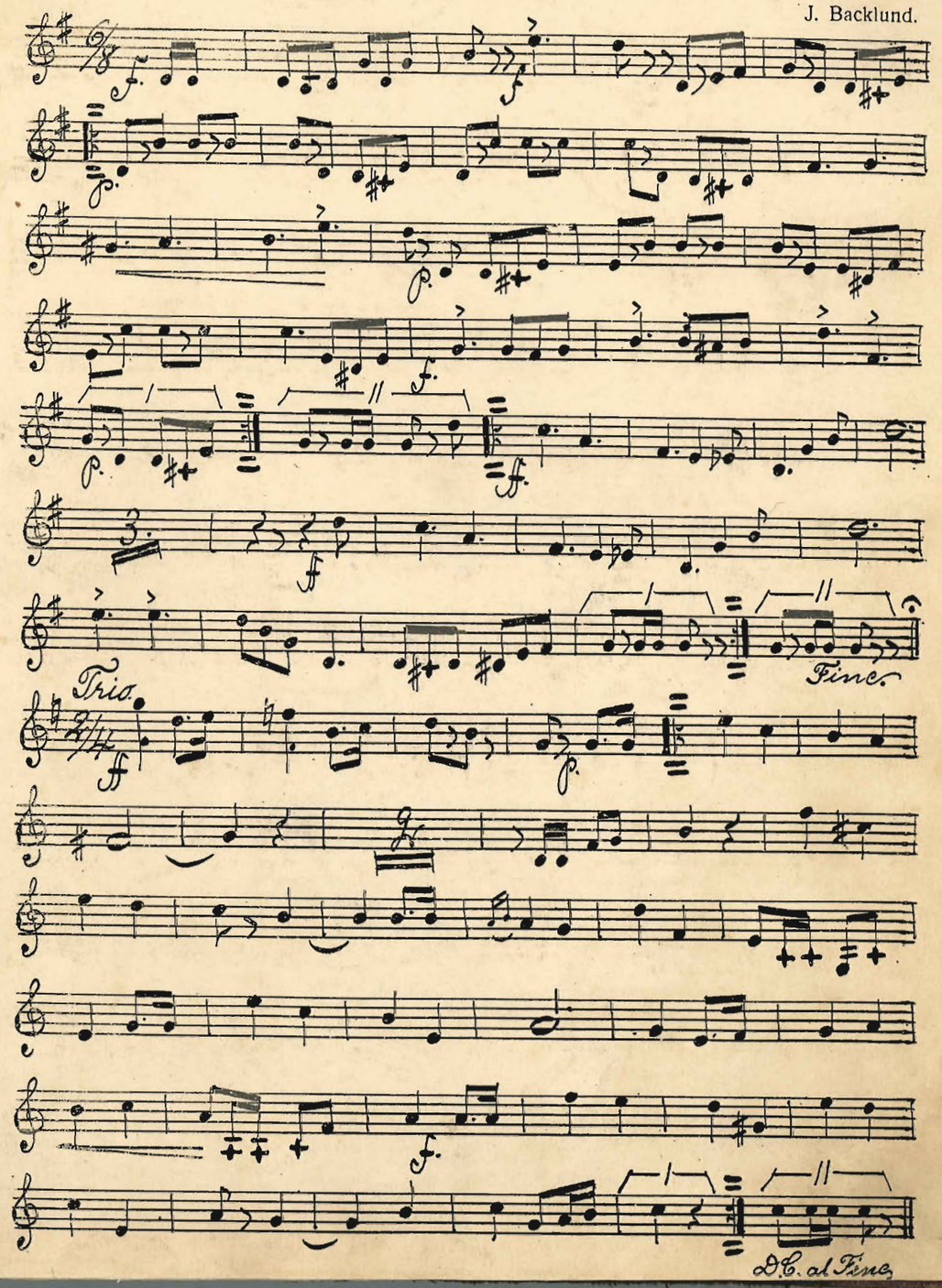

№ 2. Potpourri öfver utvalda Operamelodier.

172

All° Vivace

ff

fz

Andante con moto.

p.

rall.

p. à tempo

rall.

p. à tempo

pp

rall

à tempo

Moderato.

rall.

à tempo.

Valse.

p.

f

Marcia.

p.

rall.

Andante

p.

Allegro.

f

mf

f

rall.

Allegretto.

f

p.

f

rit. — — à tempo

rall.

pp à tempo

Moderato.

Allegro

~~126~~ 173

№ 3. På gillet, Vals Boston.

F. Sandström.

Introd. Andante.

Vals.

D.S. al O.

№ 4. Sonja, Two-step.

J. Backlund.

Introd.

Two-step.

№ 5. Frigges Schottis.

F. Sandström.

Trio.

№ 6. På höga nöjet, Two-step. (Polka).

F. Sandström.

Trio.

№ 7. Drömmar i skymningen, Vals.

E. Winell.

Introd. Moderato.

Vals.

№ 8. I ensamhet, Andante. (Solo för Ess-kornett).

E. Winell.

№ 9. För fulla segel, Two-step.

J. Backlund.

Trio.

Fine

№ 10. Bravour-Galopp.

Trio.

№ 11. Böljors sång, Bostonvals.

E. Winell.

№ 12. Carolinum, Two-step.

Labitzky.

Trio.

D.S. al O.

№ 13. Soldat-Polka.

C. Faust.

Introd. Marcia.

cresc.

Polka.

Trio

D.C. al O.

Coda.

Lento

№ 14. Vårblomster, Hambo. (Mazurka).

J. Backlund.

Introd. rit. Mazurka. Trio. rit. Stretto. Mazurka D.B.al.o.

№ 15. Hilma-Vals.

C. A. Lundvall.

Trio. dolce. Fine D.S.al.o.

№ 16. Under blågul fana, Marsch.

E. Jonzon.

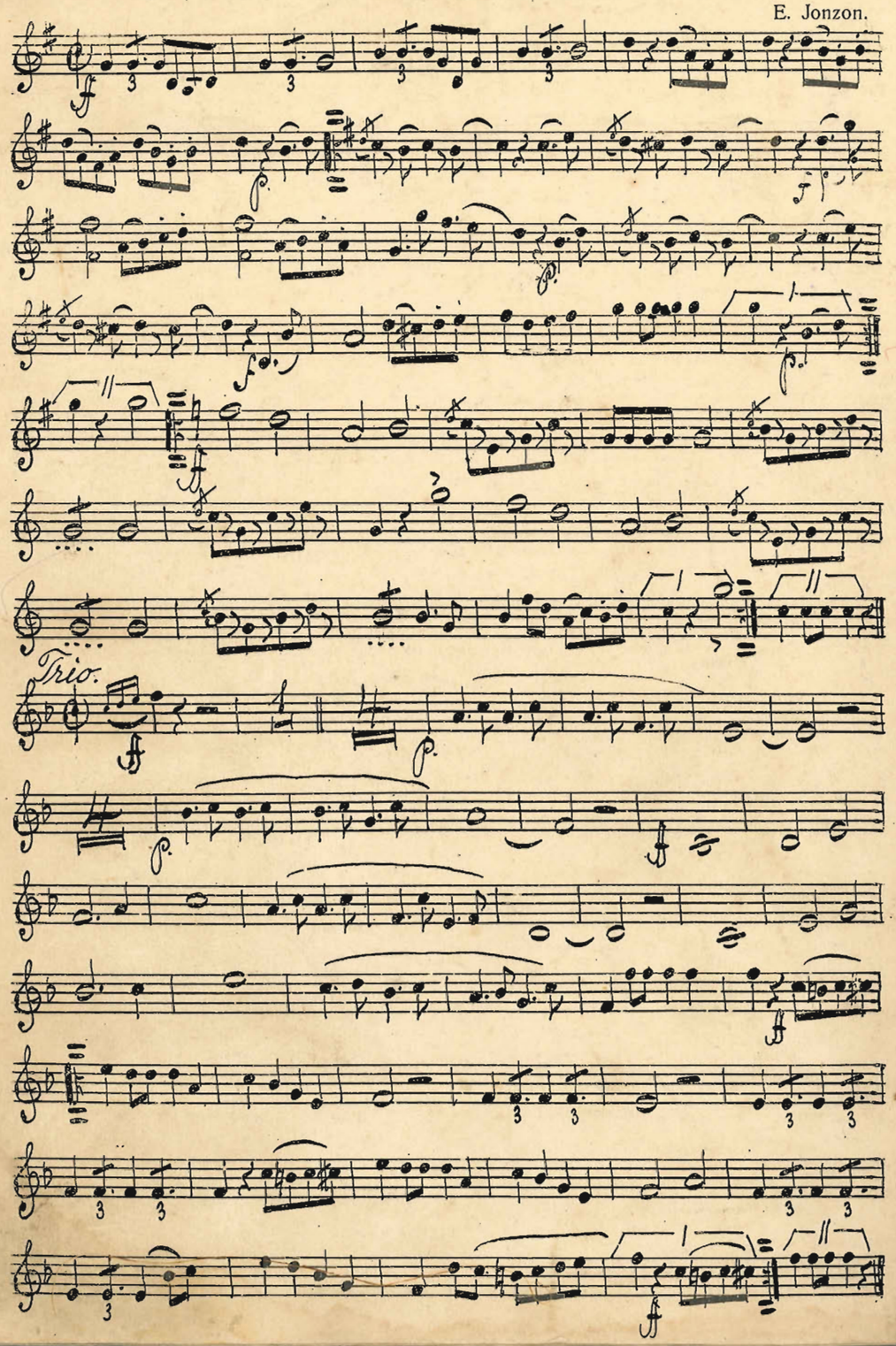

51
54
69
75
88
95
114
139
147
148
156
169
175
180
181
185