Tiperary 155 step
Farväl 148 vals
I ljuva drömmar 145 vals
Jänta o ja 59 hambo
Souvernirmarsch 61 step
Konvaljens avsked 87 vals
Böljors sång 181 vals
Min hälsning 160 vals

Nº 1. K. Svea lifgardes Marsch.

Tenor I.

Körner.

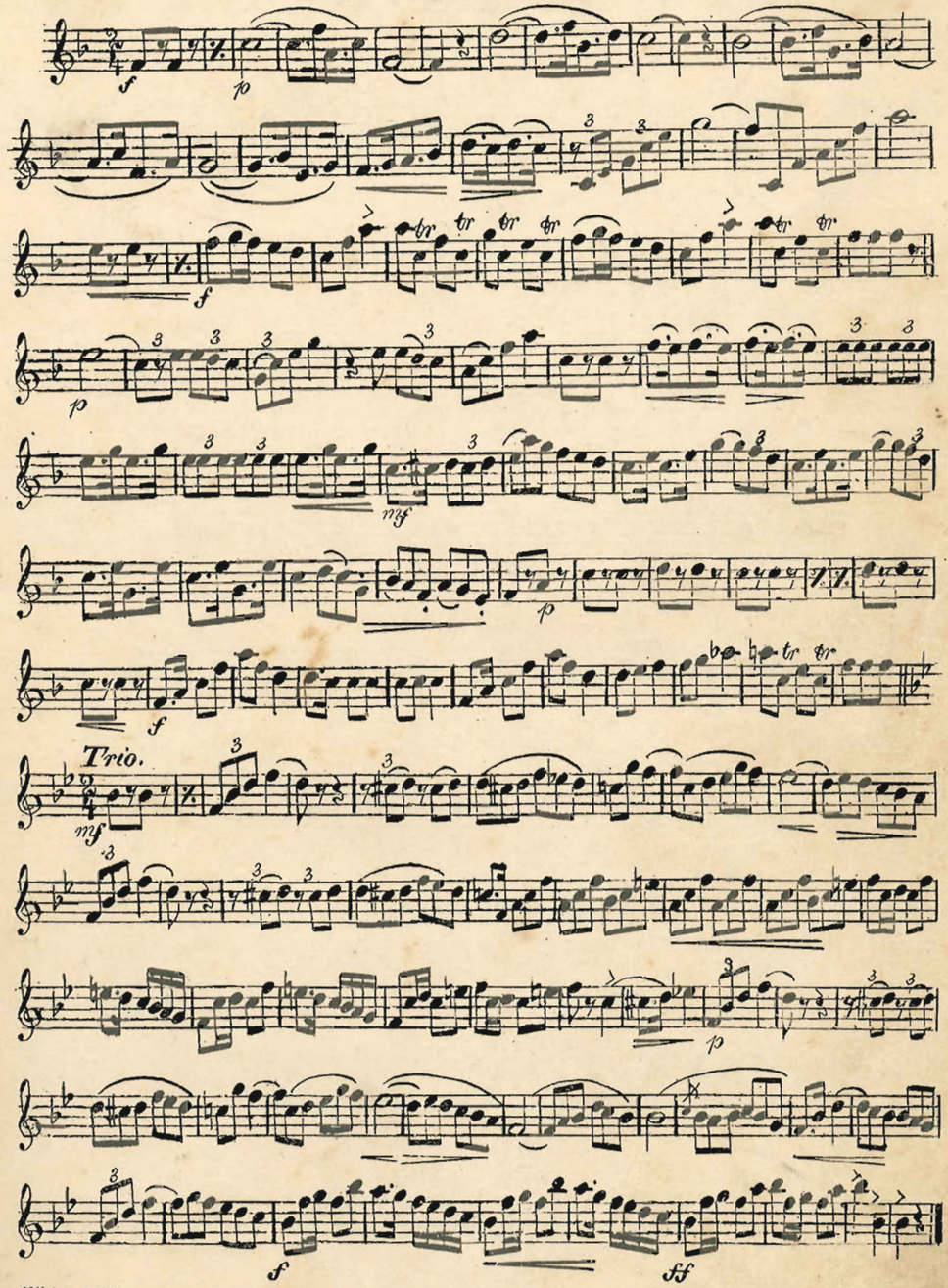

Nº 2. Kungssången.

O. Lindblad.

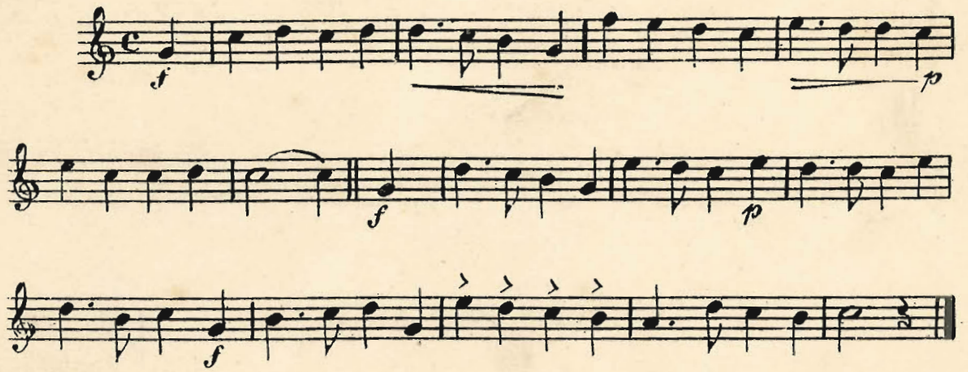

Nº 3. Fanfar.

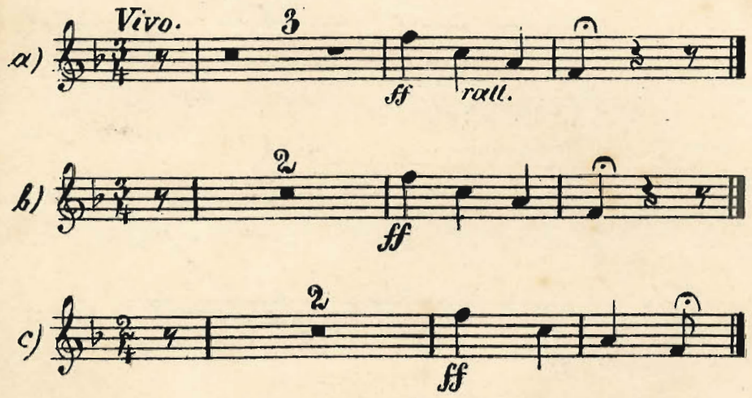

Nº 4. Nationalsång.

„Du gàmla, du fria."

Folkmelodi Fran Norrland.

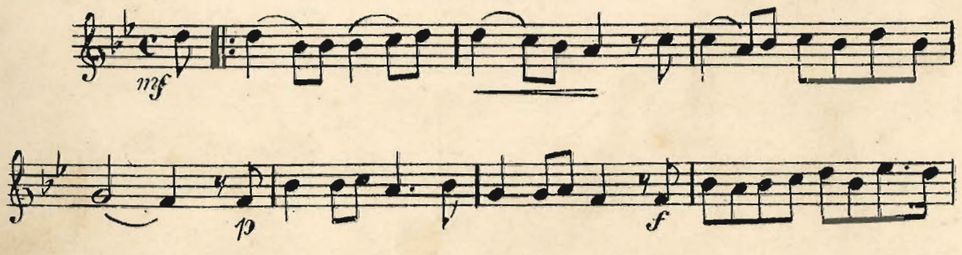

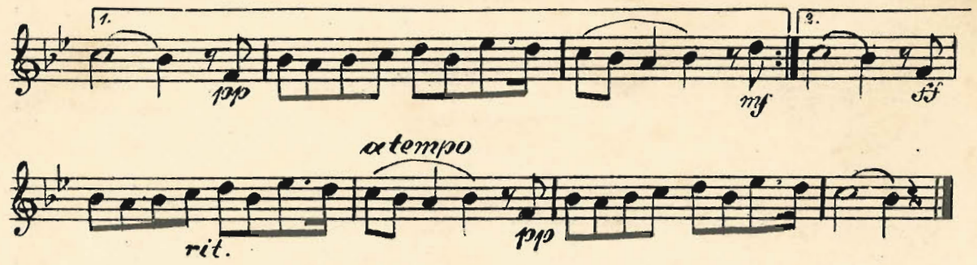

Nº 5. Guds lof i naturen.

L. van Beethoven.

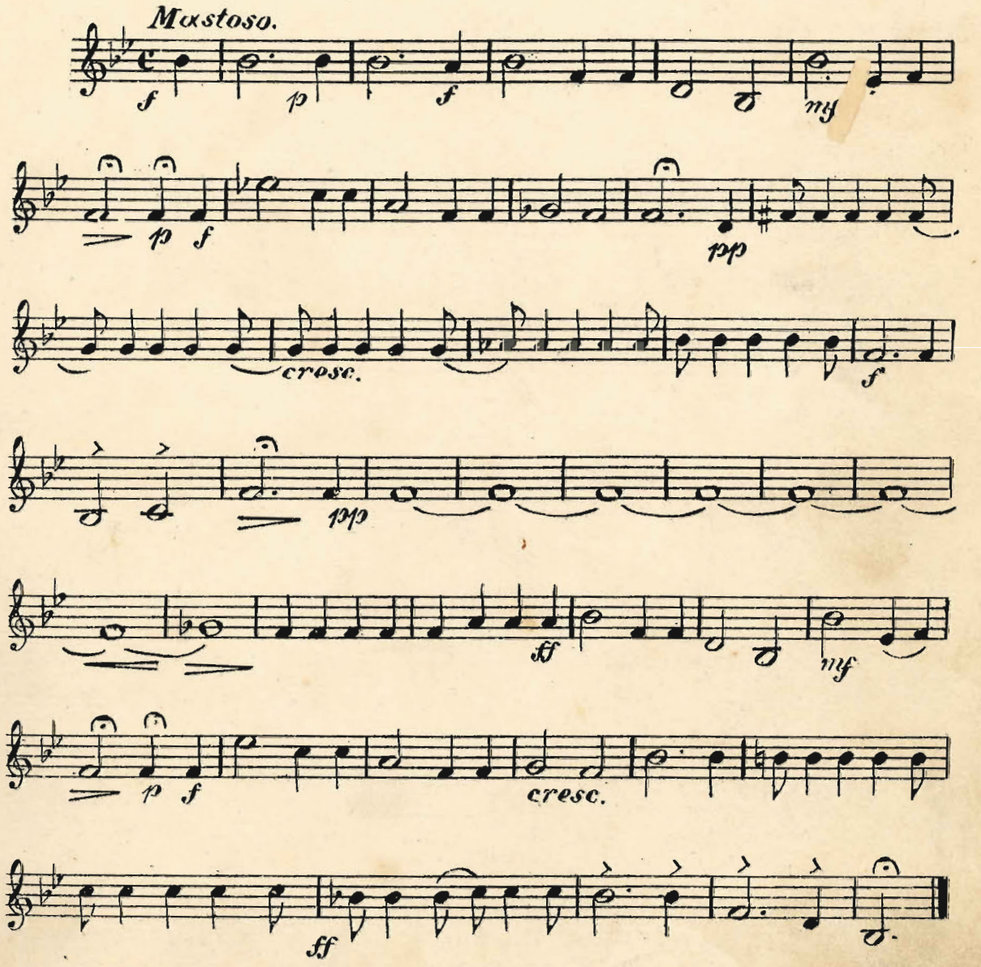

Nº 6. Menuett.

J. Haydn.

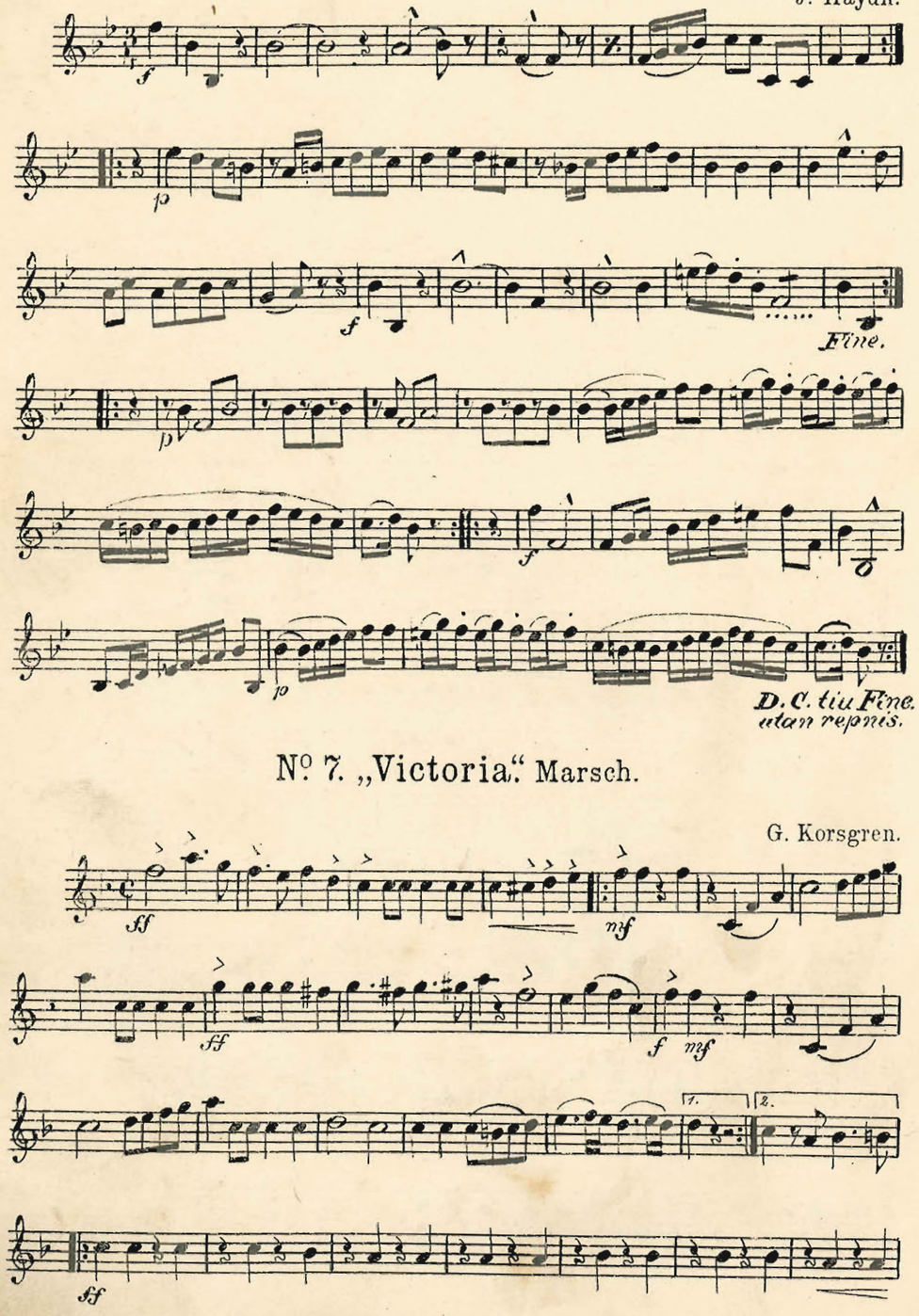

Nº 7. „Victoria." Marsch.

G. Korsgren.

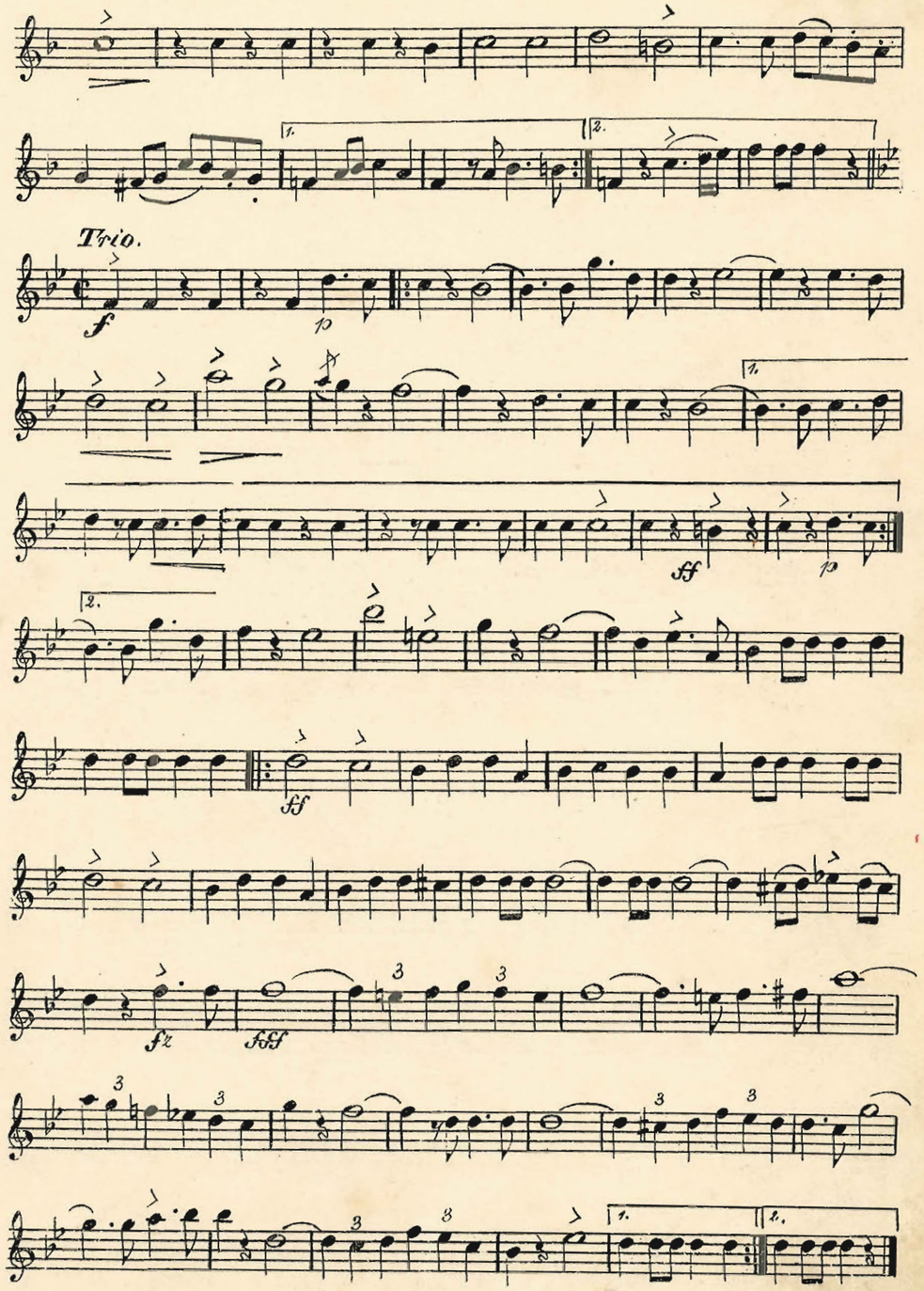

Nº 8. Potp. ur „Muntra fruarne i Windsor."

Nicolaï.

Andantino moderto.

cresc. poco a poco *mf* *pp*

Allegro. vivace.

fp *ff*

pp

ff *Andante.* *p*

affrett. *p*

pp

cresc.

stent. *poco rall.* *p*

Poco meno mosso.

p

rall. *a tempo*

mf *pp* *fz*

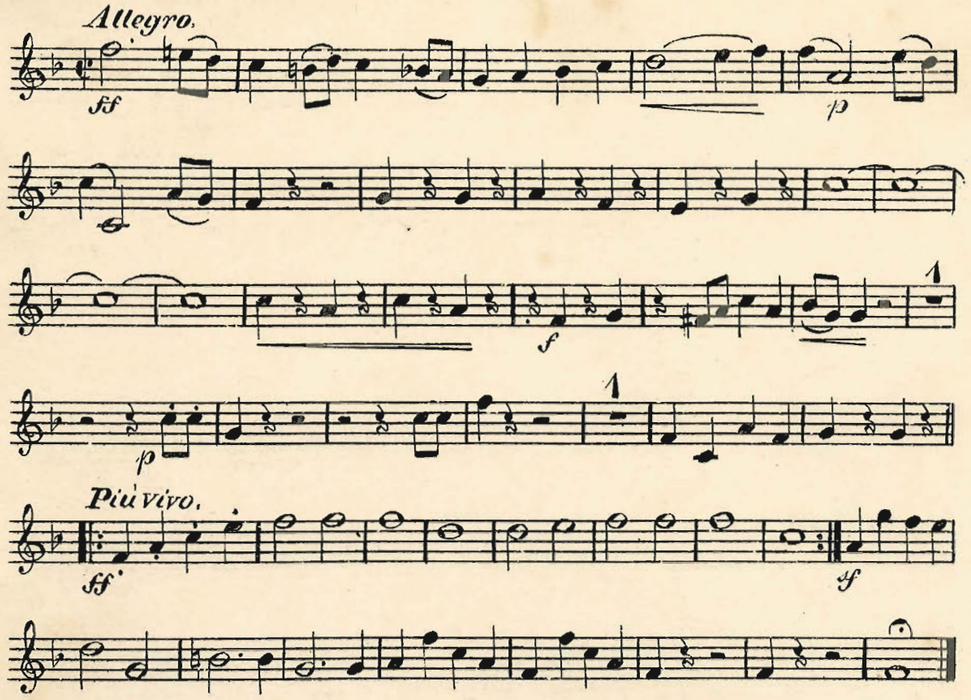

№ 9. Finska rytteriets Marsch i 30 åriga kriget.

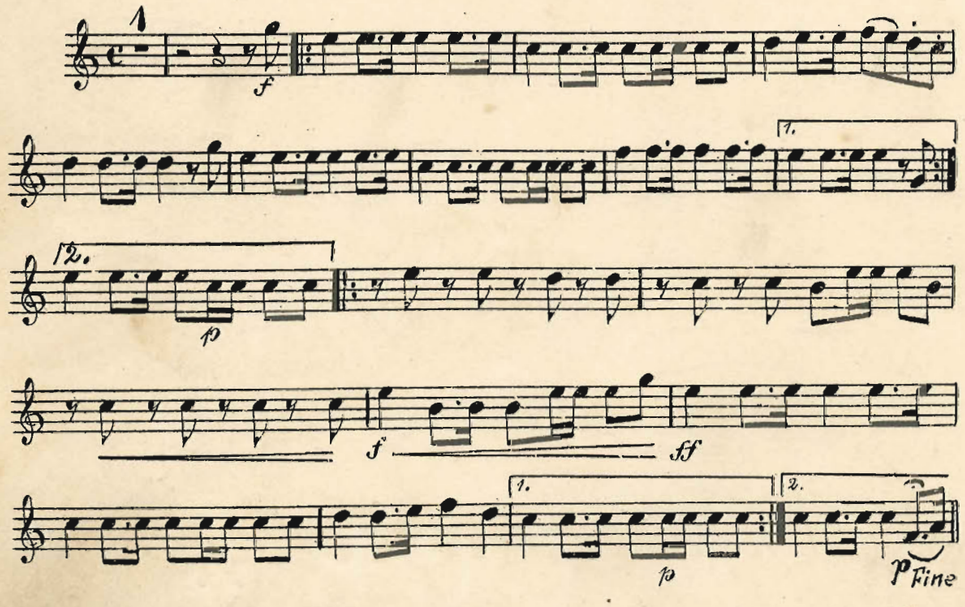

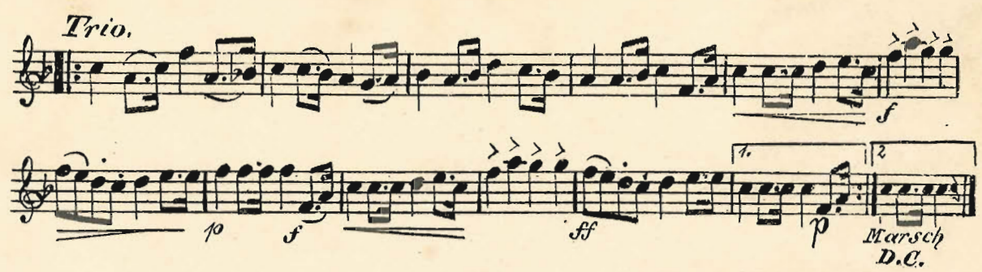

№ 10. Soldatgossen.

Pacius.

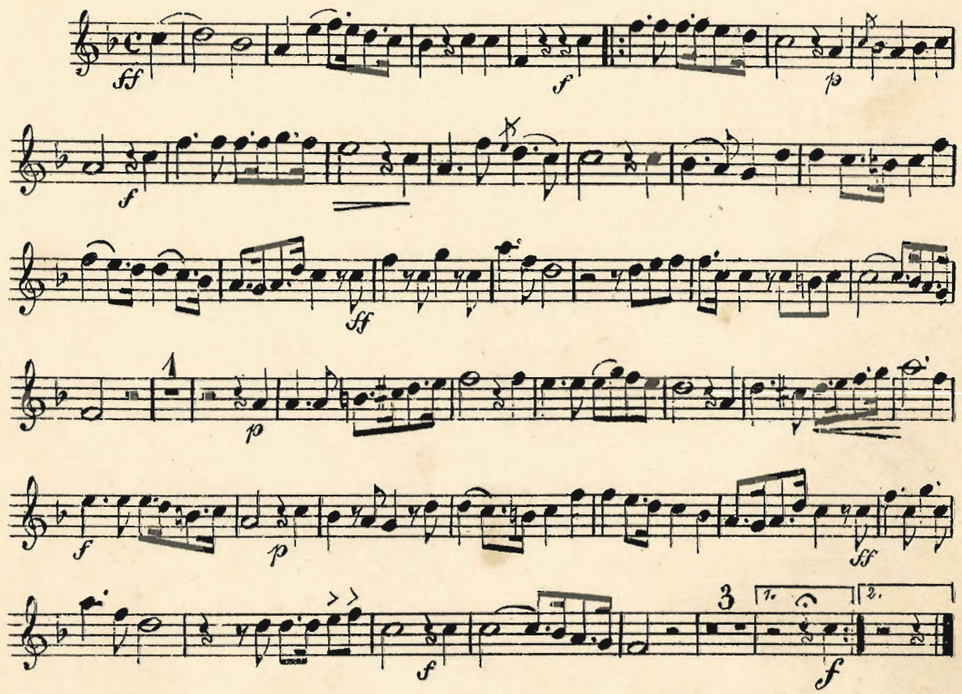

№ 11. Vårt land.

Pacius.

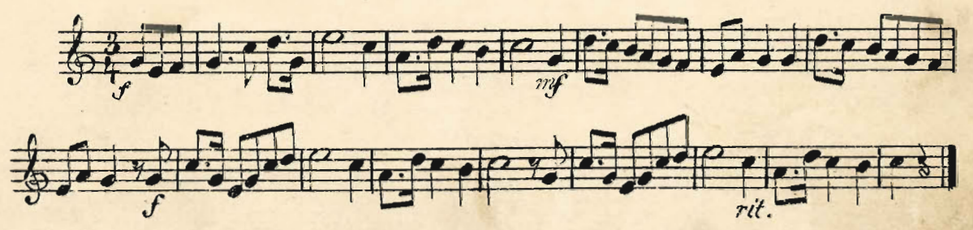

Nº 12. Suomi Sång.

Pacius.

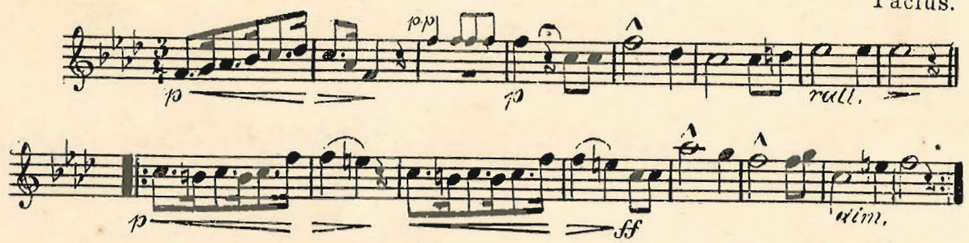

* Nº 13. Valse Caressante.

Sigurd Carlsson.

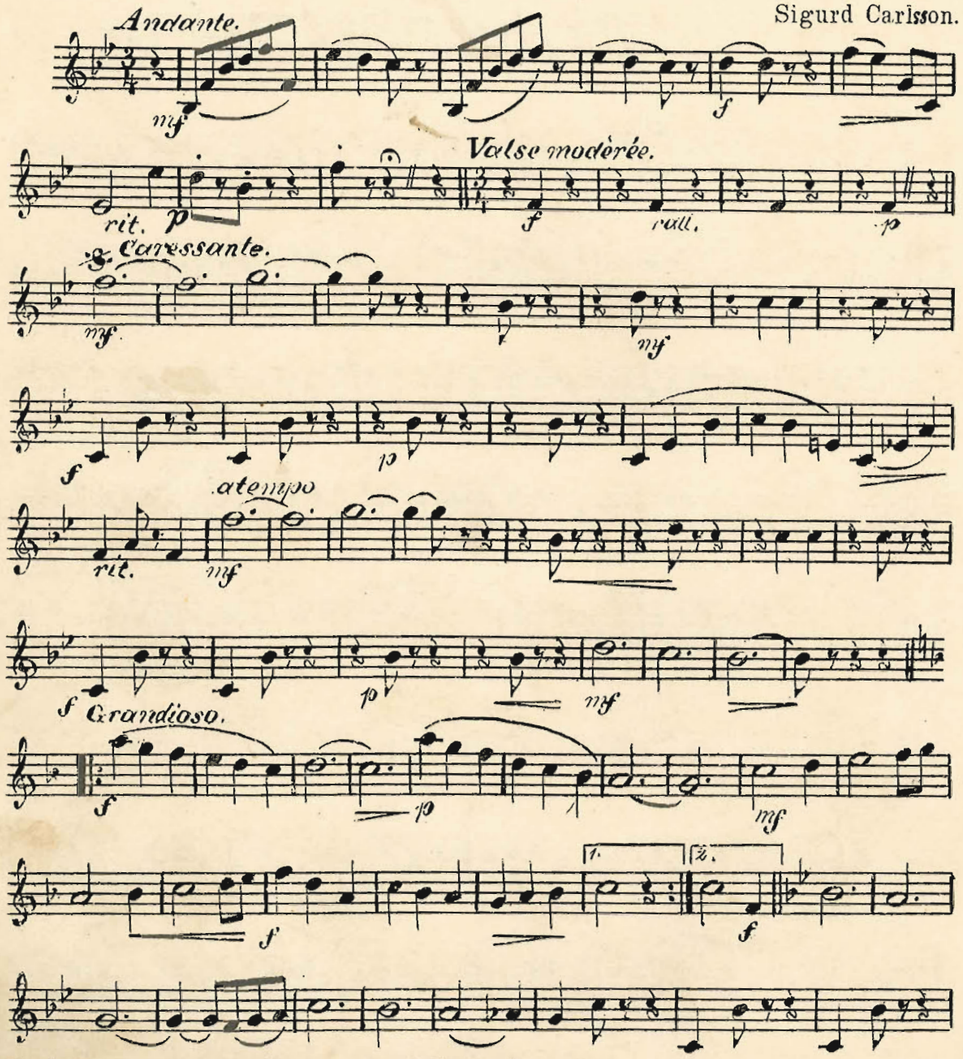

* För piano, piano o fiol eller stråkorkester hos Dahlstöms Orgel o Pianomagasin, Drottningatan 68 eller hos Ahlberg & Ohlssons Musikförlag.

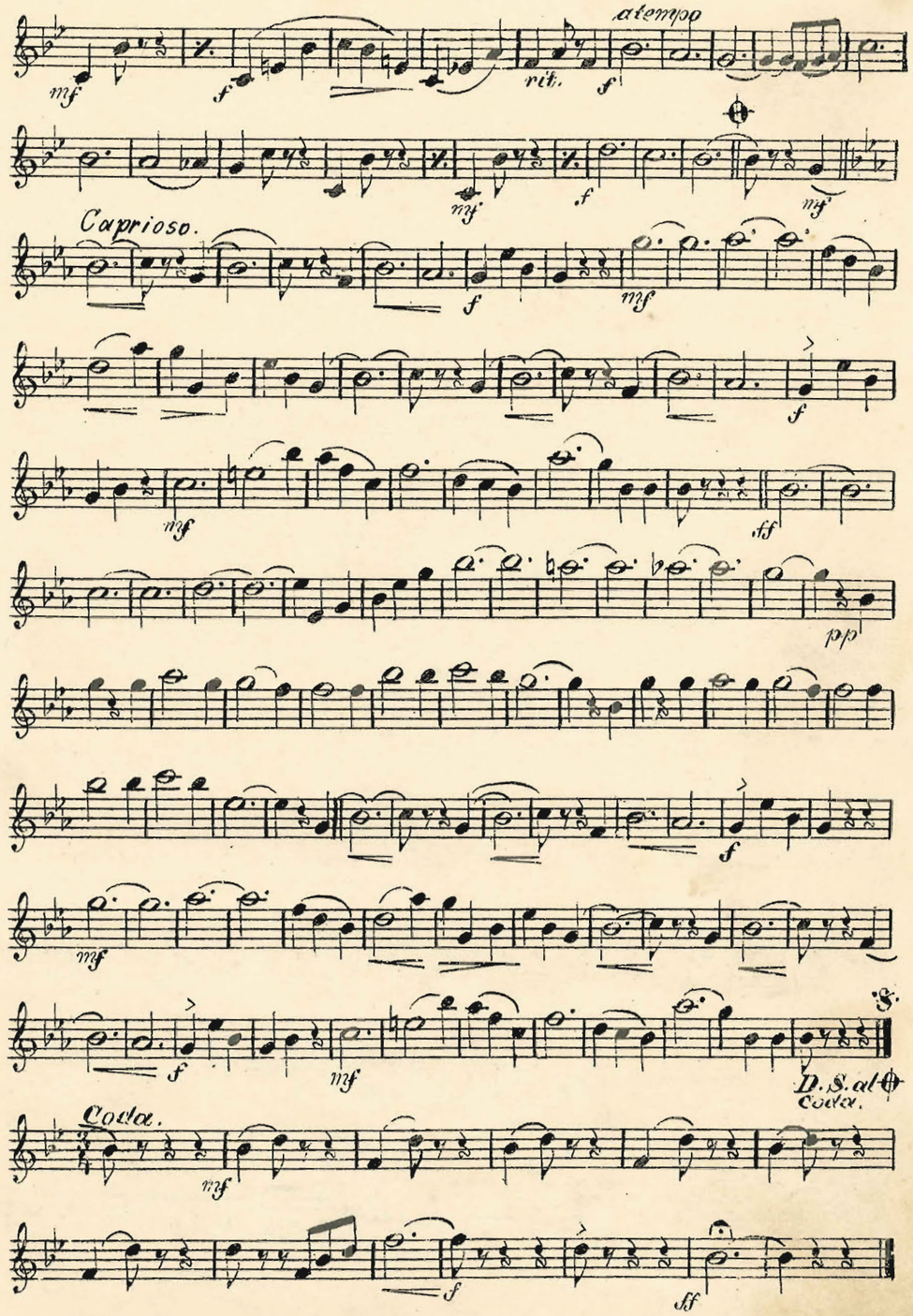

Nº 14. „Klubb“-Polka.

C. Lindbom.

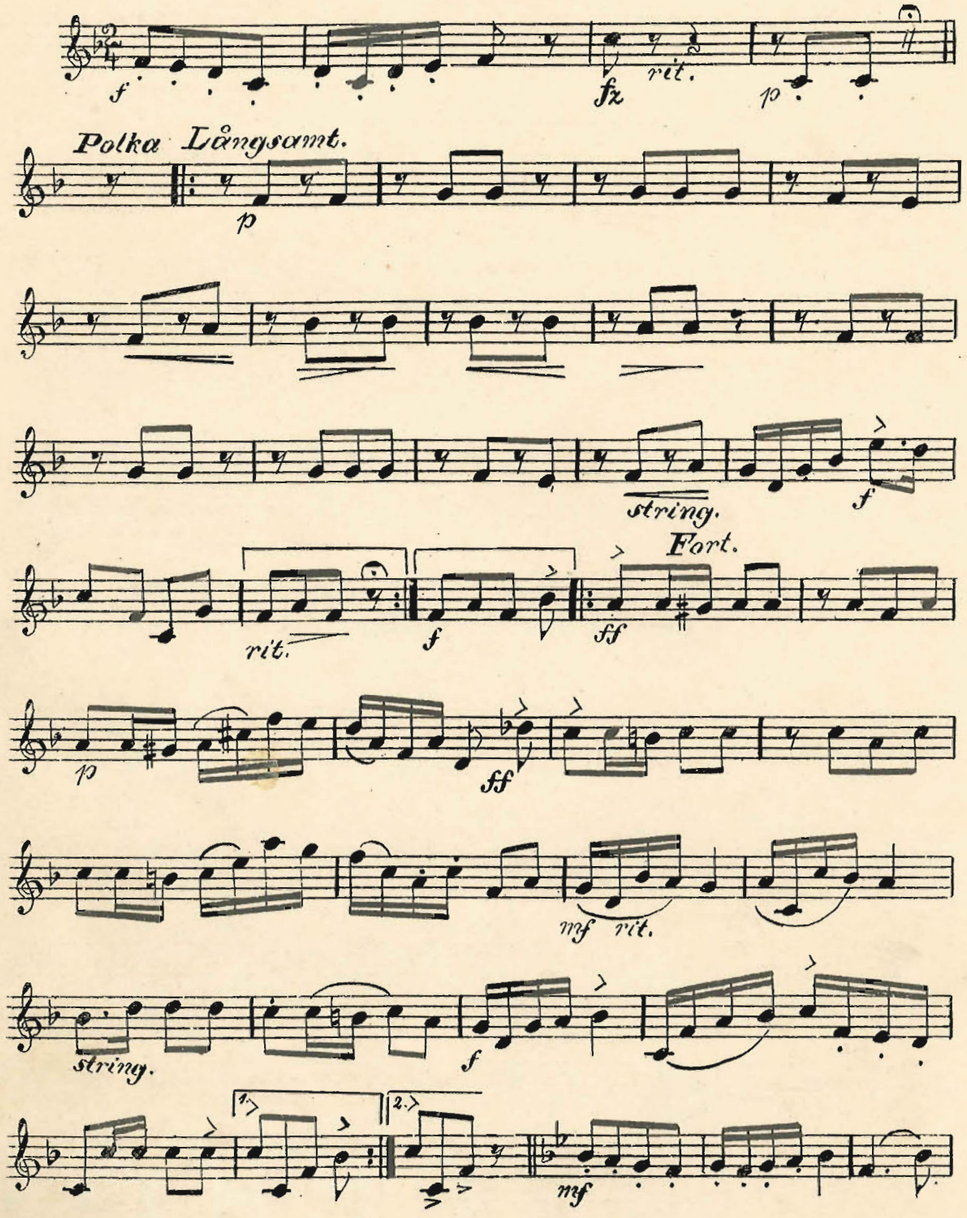

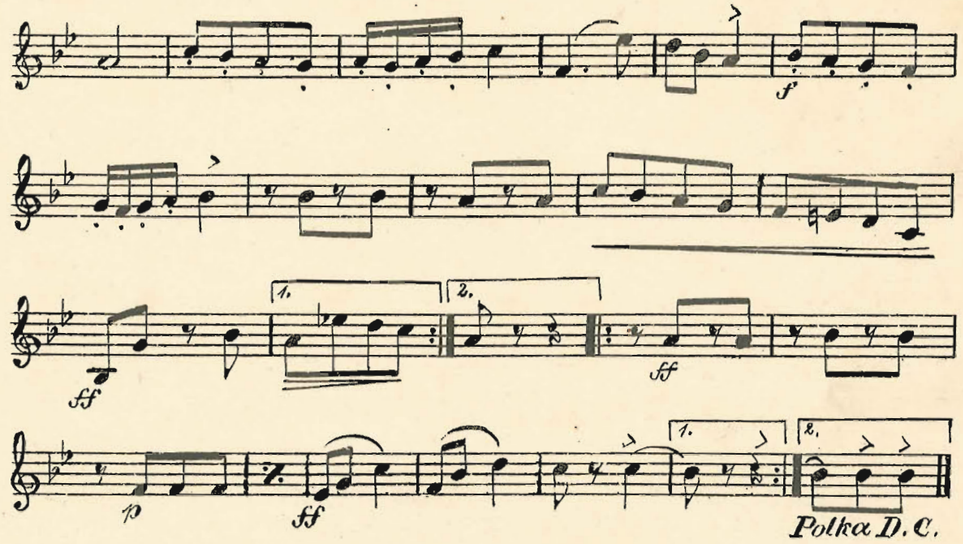

Nº 15. En „Rejländer.“

Nutida Fryksdalsdans.
uppt. af E. Willners.

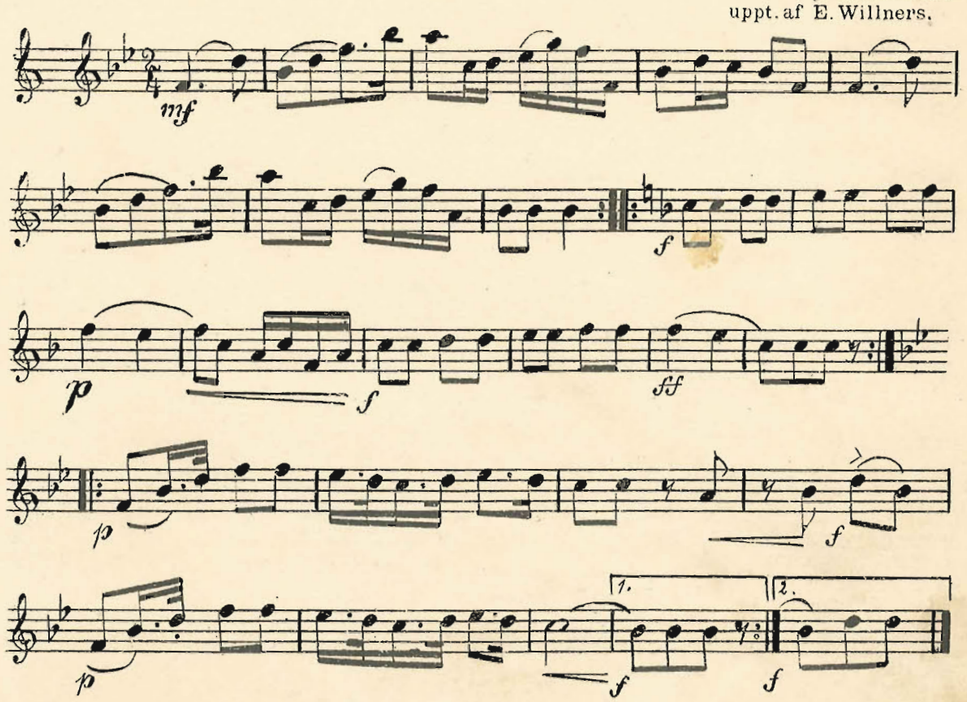

Nº 16. Laughing Water (Two step)

Polka af F. v. Hager.

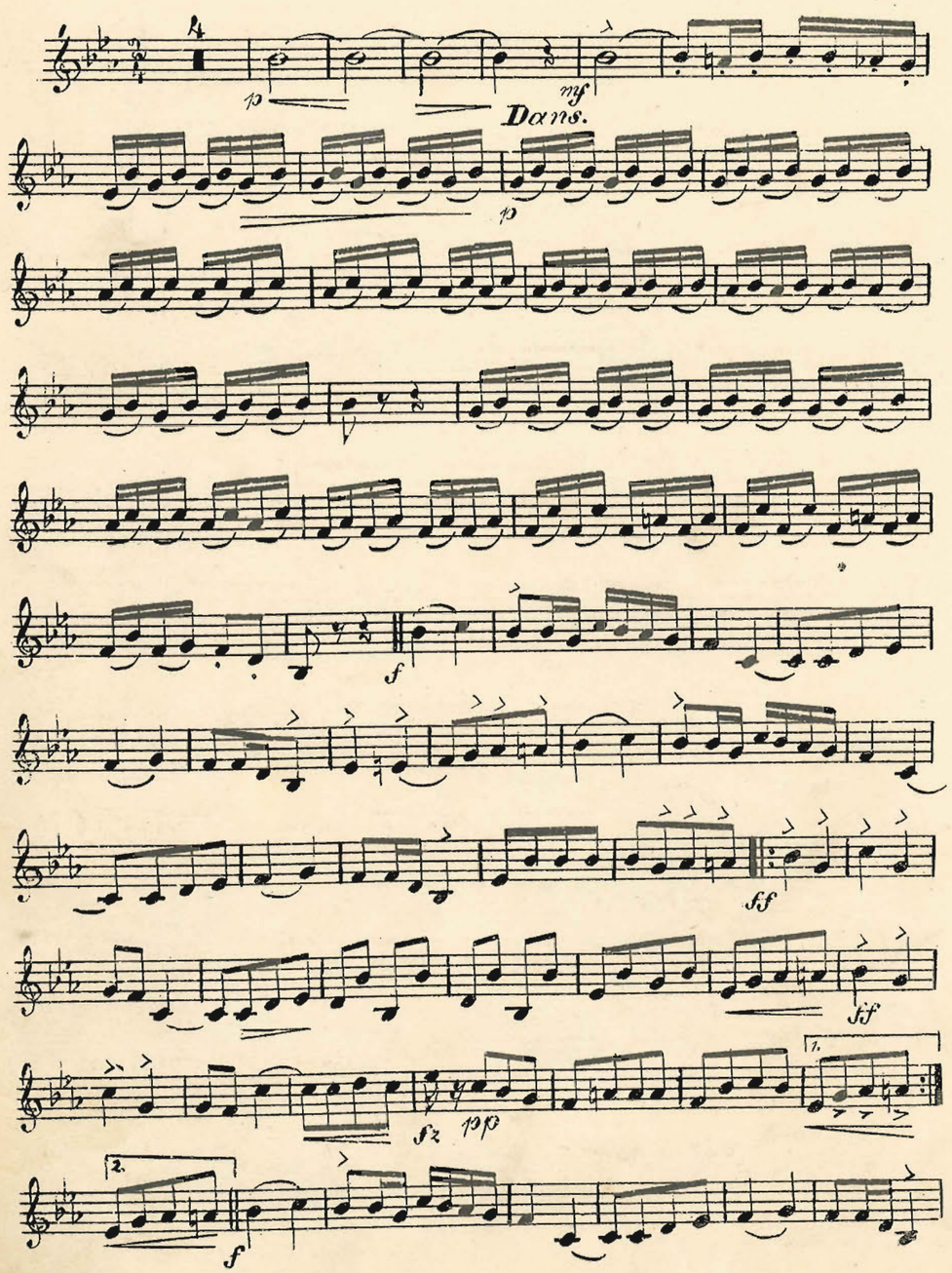

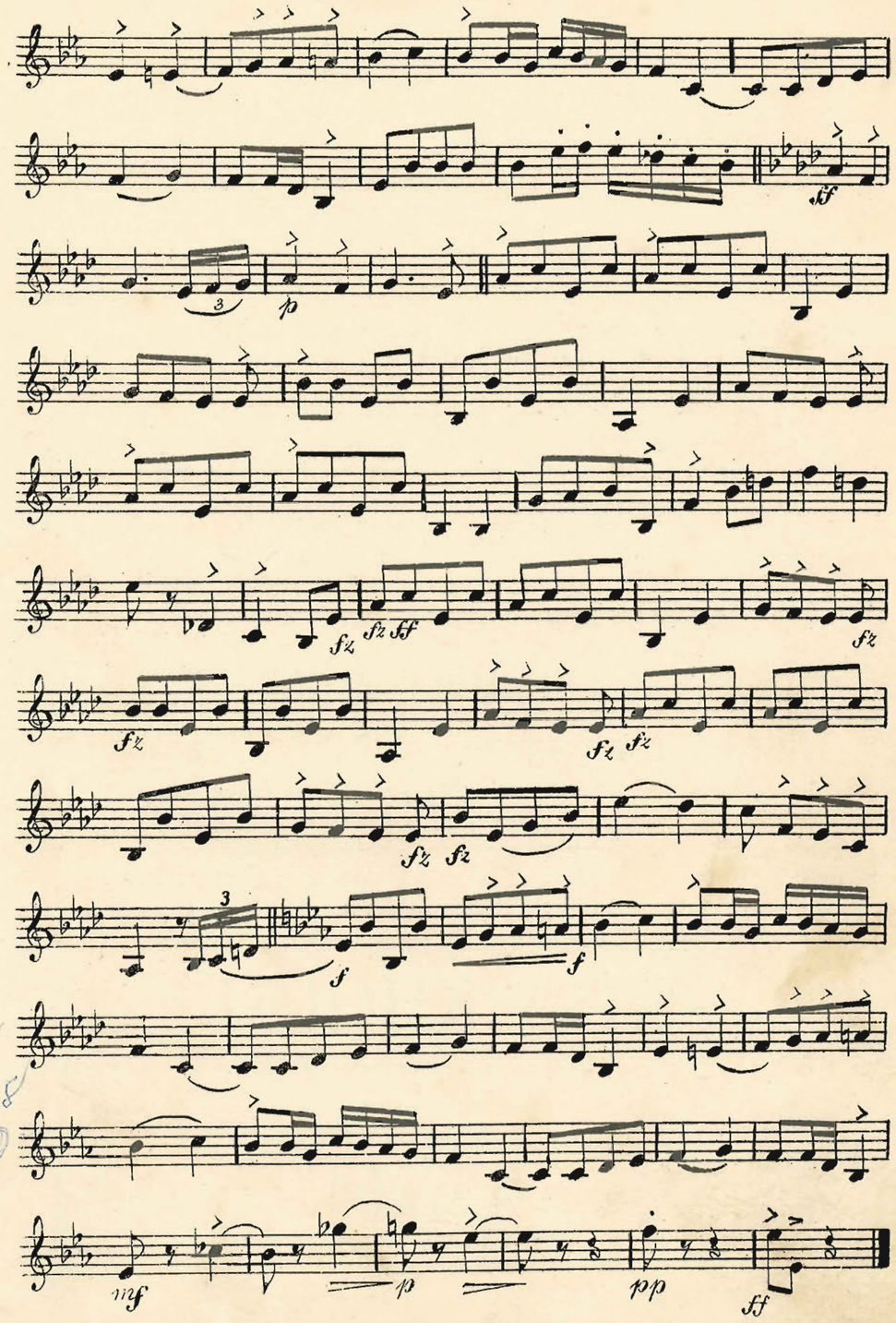

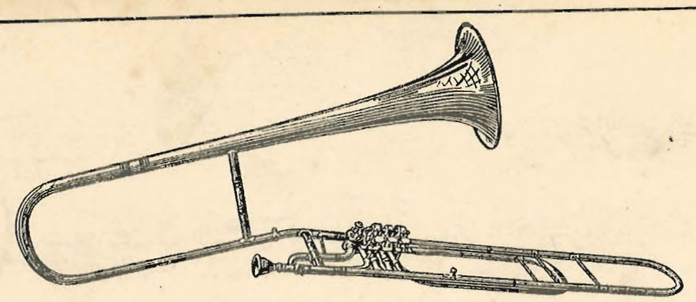

AHLBERG & OHLSSONS

INSTRUMENT AKTIEBOLAGS tillverkningar af endast allrabästa

Mässingsblåsinstrument ⁘ signalhorn ⁘ jakthorn och trummor ⁘

rekommenderas. ⁘ *Verklig svensk tillverkning* af inhemska råmateriel. ⁘ Ständigt med *högsta pris* belönade. ⁘

Begär vår fullständiga priskurant, råd och upplysningar vid bildandet af musikkår. ⁘

Träblåsinstrumenter endast verkligt goda till olika priser ständigt på lager. ⁘

Använd klarinettröret MARTINOPHONE.

Våra instrumenter för ***skolmusikkårer*** hafva vunnit allmänt erkännande genom medelst desamma uppnådda öfverraskande resultat. ⁘

Reparationer af alla slag blåsinstrument, omsorgsfullt till moderata priser.

Genom vårt ***musikförlag*** tillhandahålles välarrangerade ***musikalier*** för ***sextett*** med trummor, Cornet à Pistons, Flöjt och Klarinett 1mo et 2do ad lib.

Begär förteckning.



STOCKHOLM

SIBYLLEGATAN 10

Kungl. Hofleverantör.



Telefoner
Allm. 10374,
Riks 1581.

Telegramadress
Ahlohlbergsson.

Etabl.
1850.

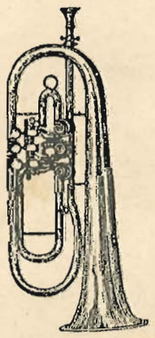

C. G. Röder G. m. b. H., Leipzig.

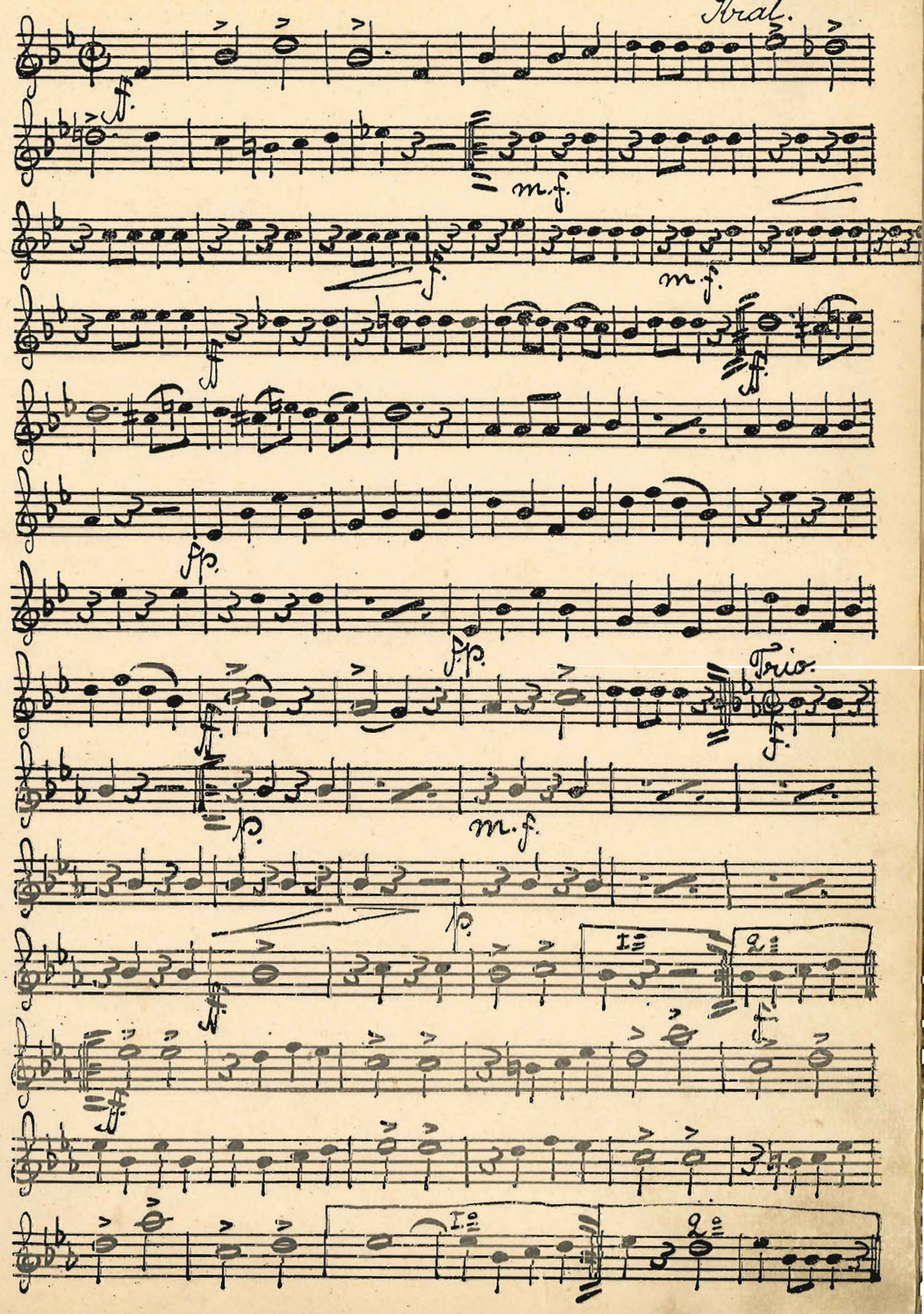

N:o 4. Maritana-Wals ur "Don Cæsar".

Dellinger.

Wals 1.

Wals 2.

Wals 3.

Wals 4.

N:o 5. Boccaccio-Francaise.

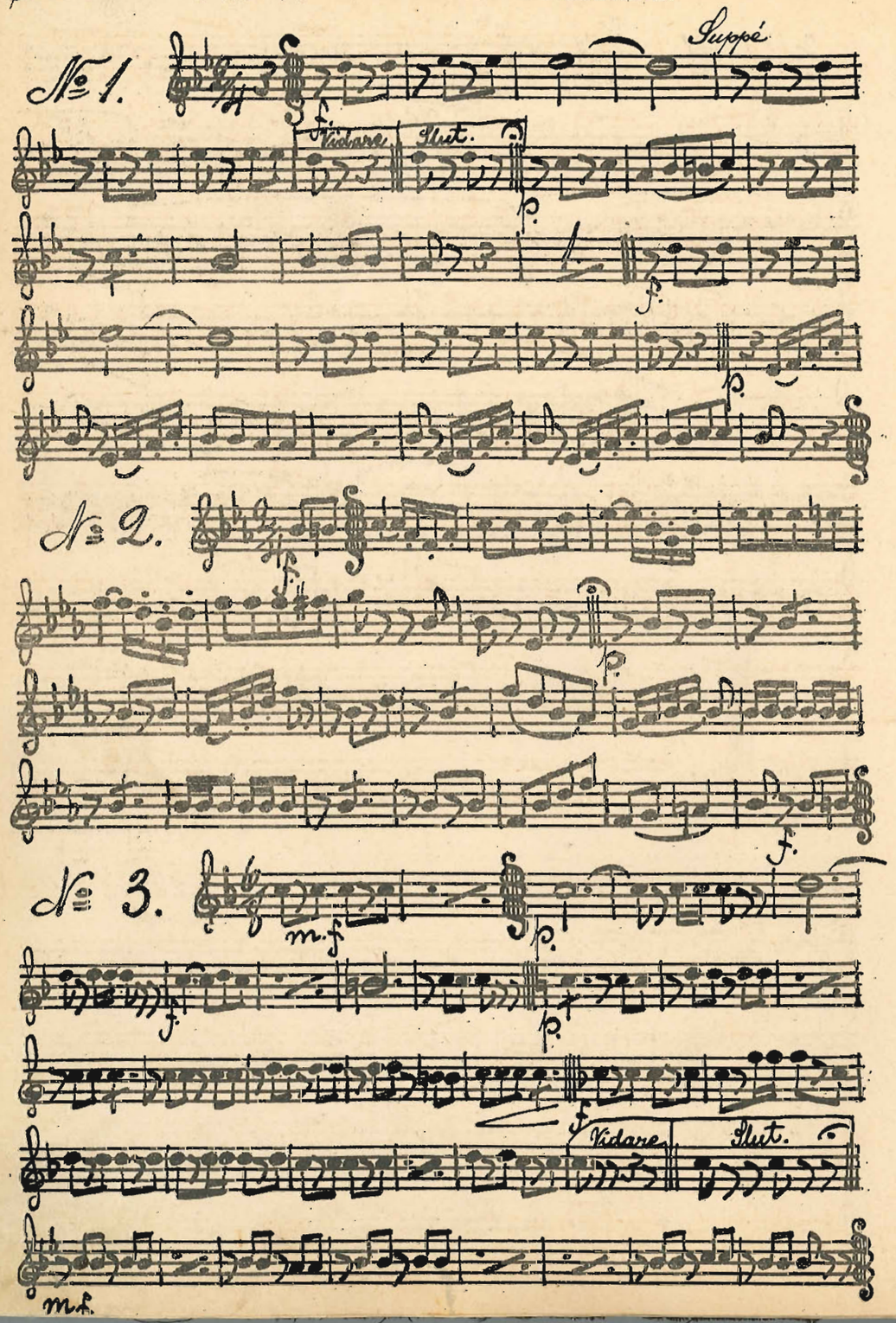

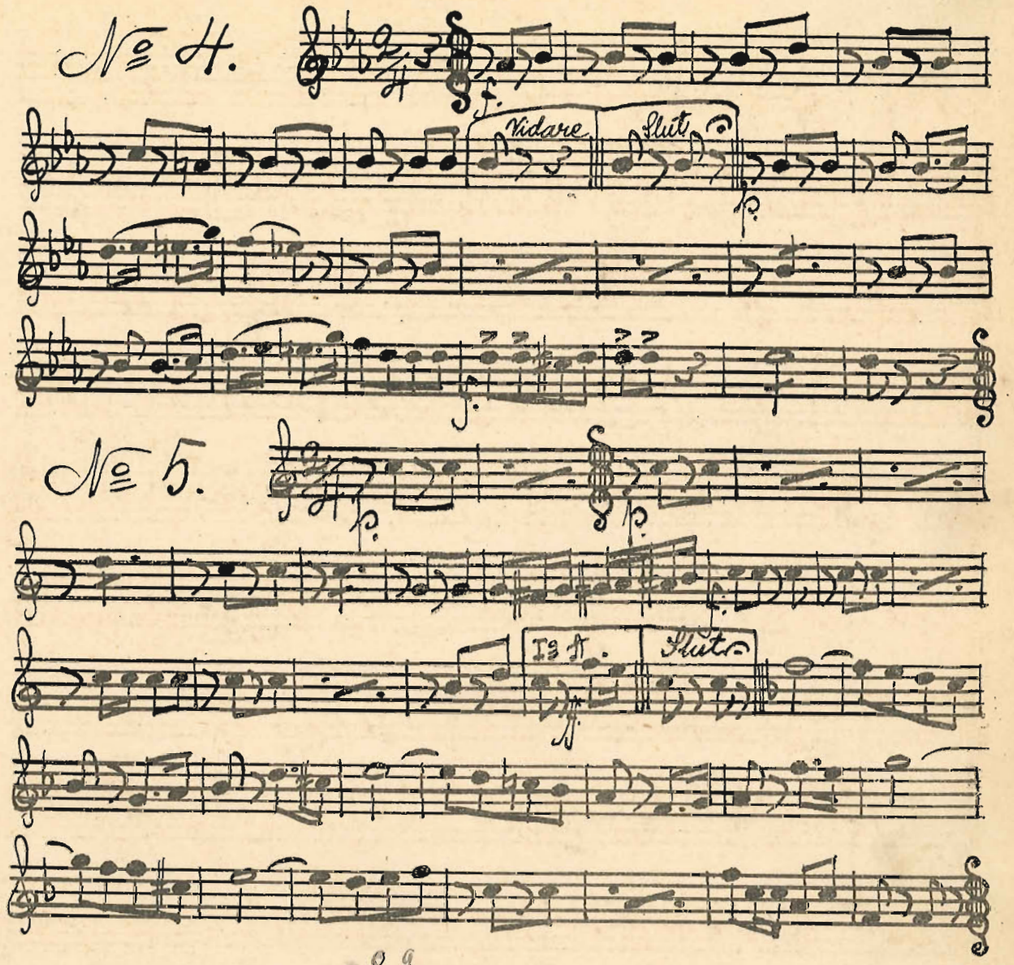

N:o 6 "Fiskaren"

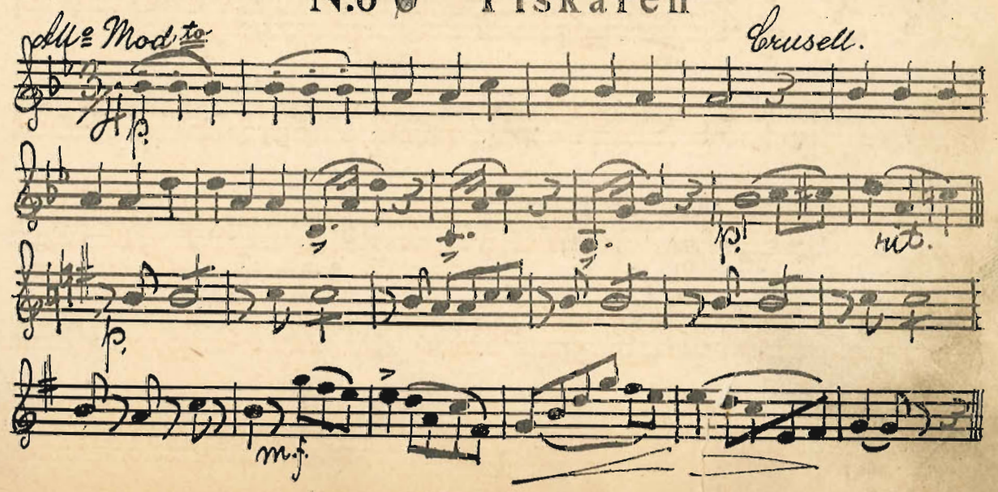

N:o 7 "Preciosa", Polka-Mazurka

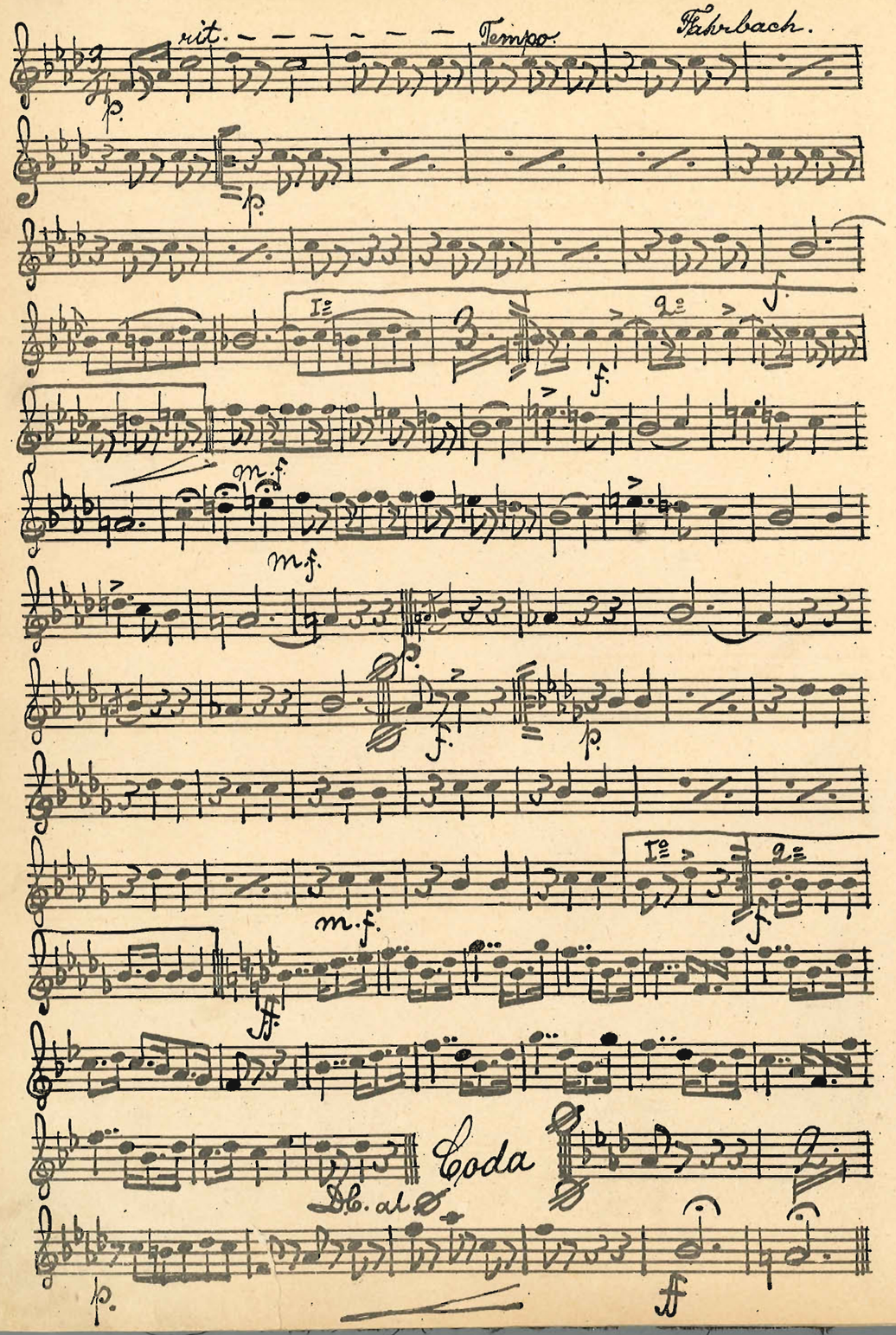

N:o 8 Anna-Rheinländer

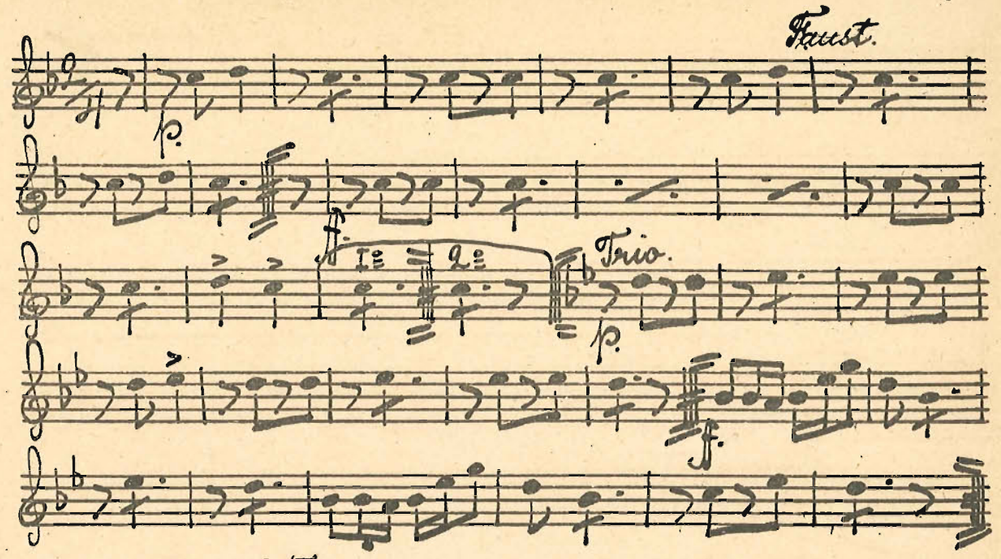

N:o 9 "Wanda" Polka-Mazurka

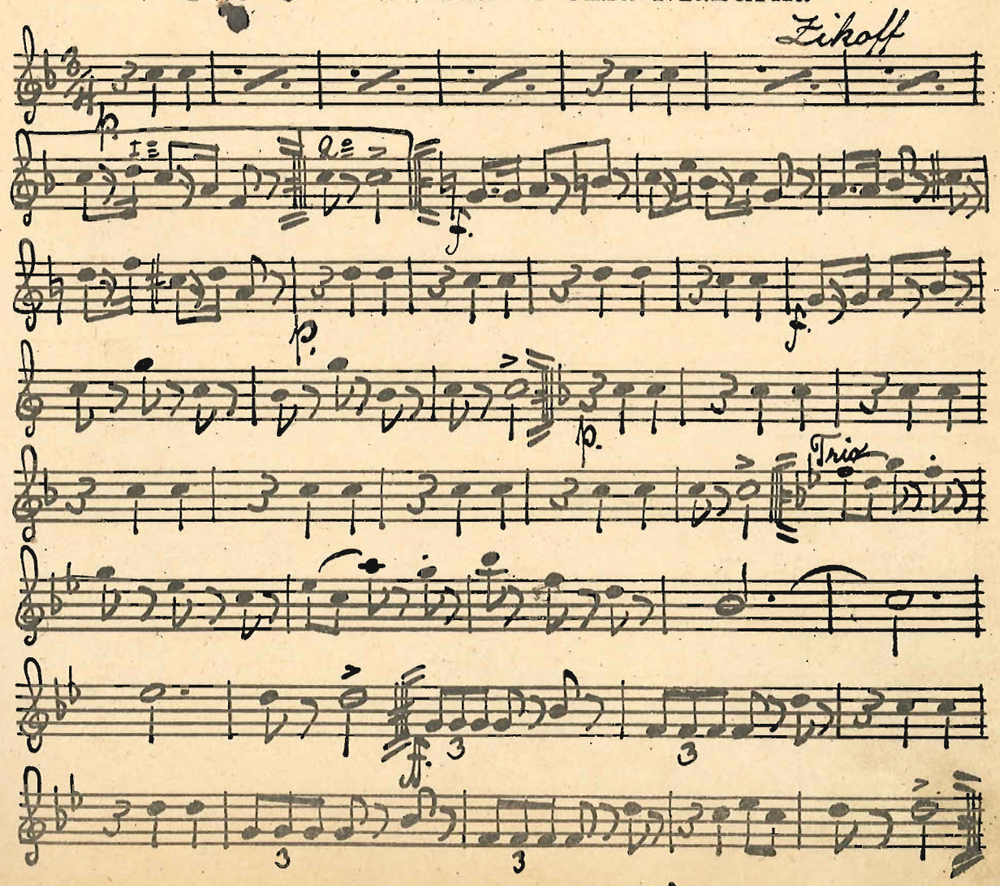

N:o 10 Officers-Polka

26

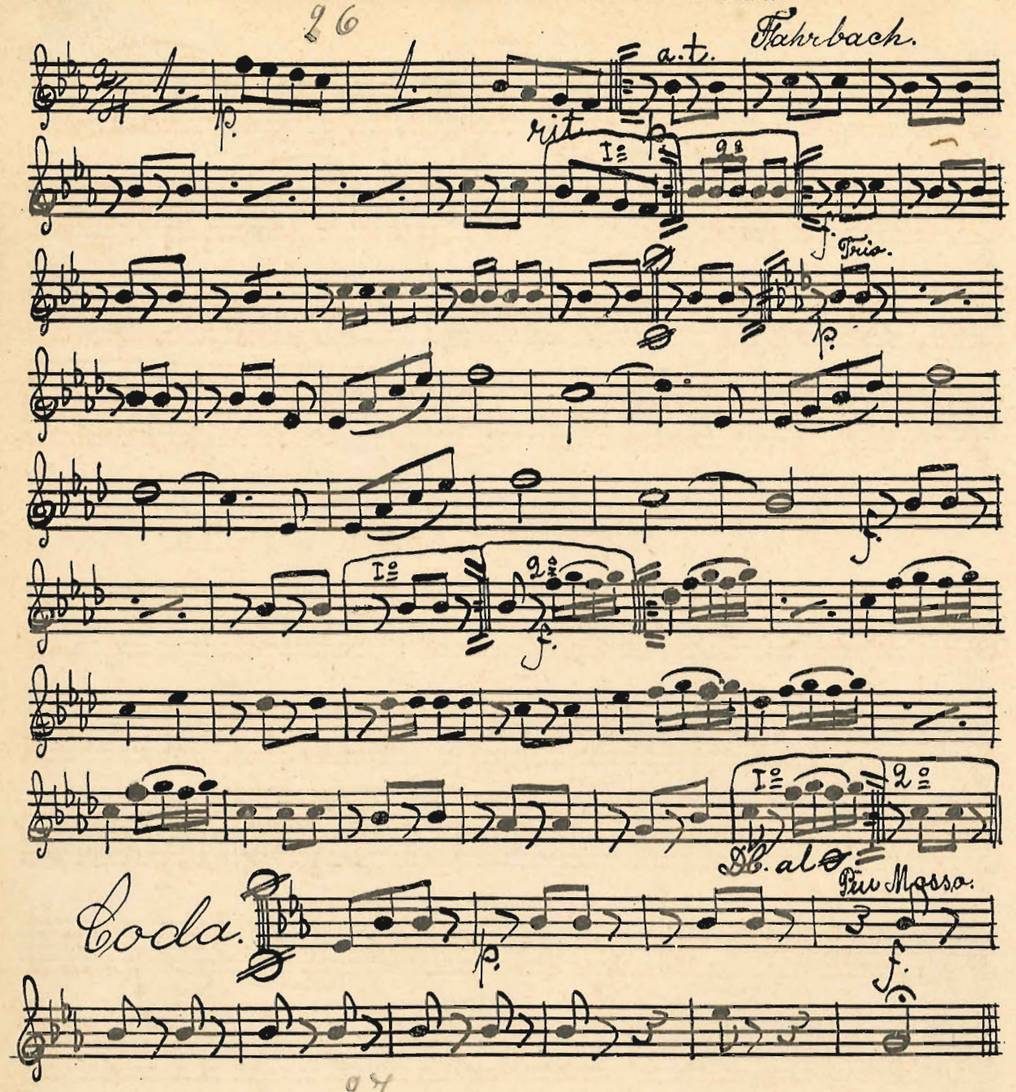

27

N:o 11 Festmarsch

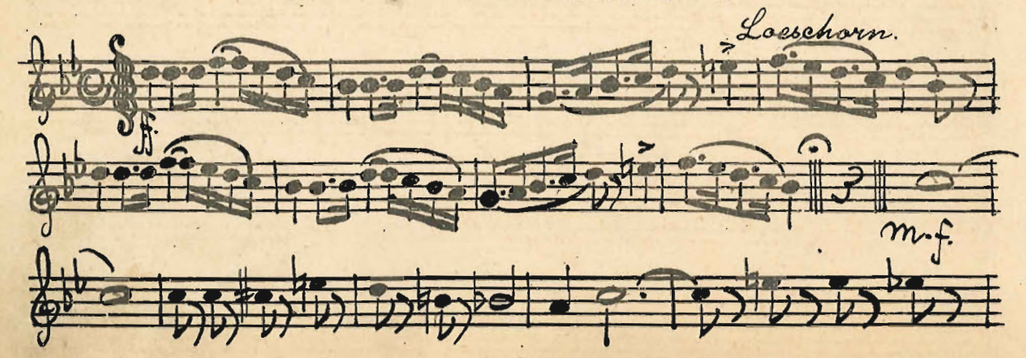

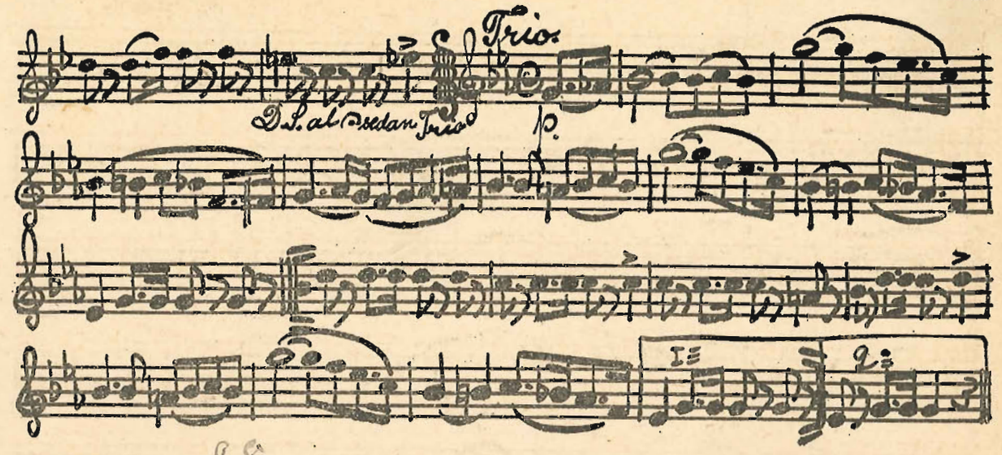

28

N:o 12. "Für die Kleinen", Polka.

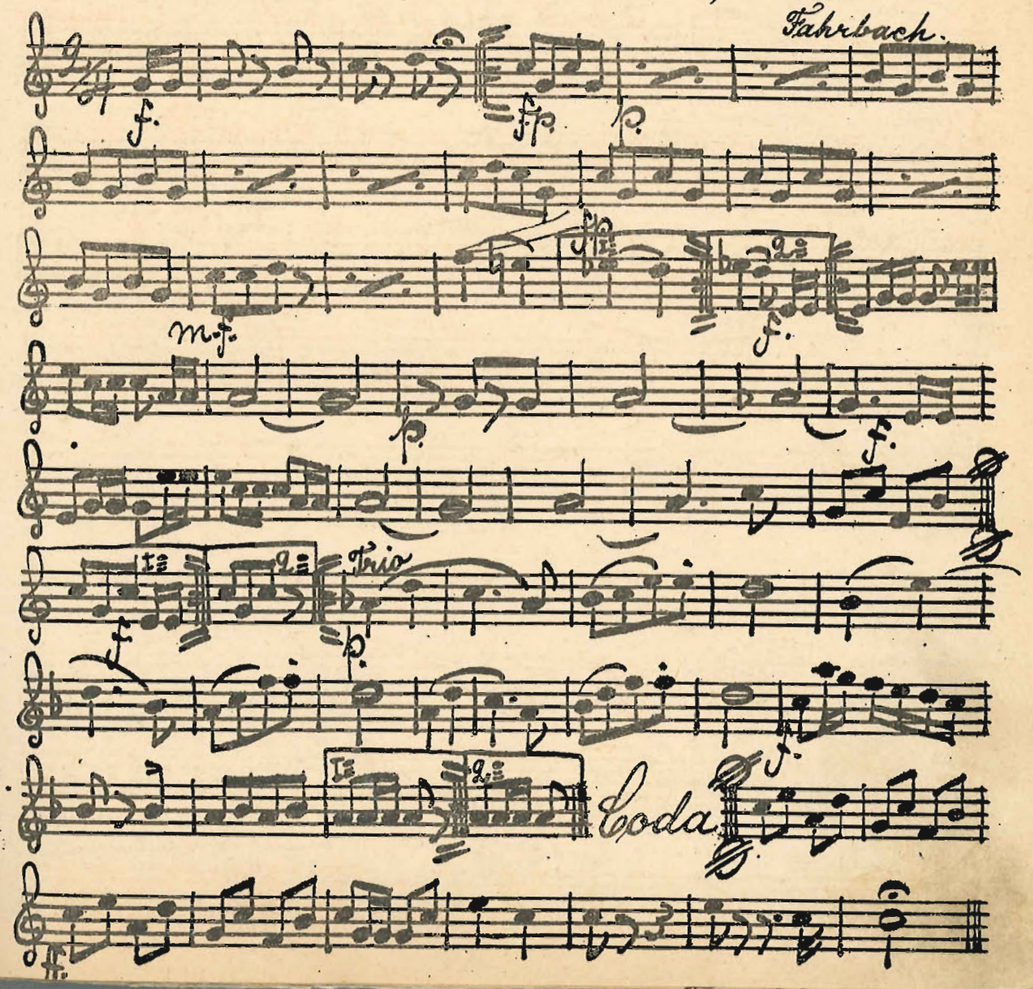

N:o 13. "I skymningen", Wals.

Ch. Coote.

Wals 1.

Solo.

p.

f.

m.f.

I. 2.

Wals 2.

ff.

p.

ff.

I. 2.

p.

I. 2.

Wals 3.

f.

m.f.

I. 2.

f.

p.

m.f.

Wals 4.

p.

p.

ff.

I. 2.

N:o 14. "Hjertetjufven", Polka Mazurka.

Faust.

m.f.

N:o 15. "An der Saale Strand", Marsch.

Faust.

m.f.

m.f.

Trio.

N:o 16 "Rosens bild"

Andante.

Reichardt.

Solo. m.f.

N:o 17 Thorgny-Marsch

33.

A. Svensson

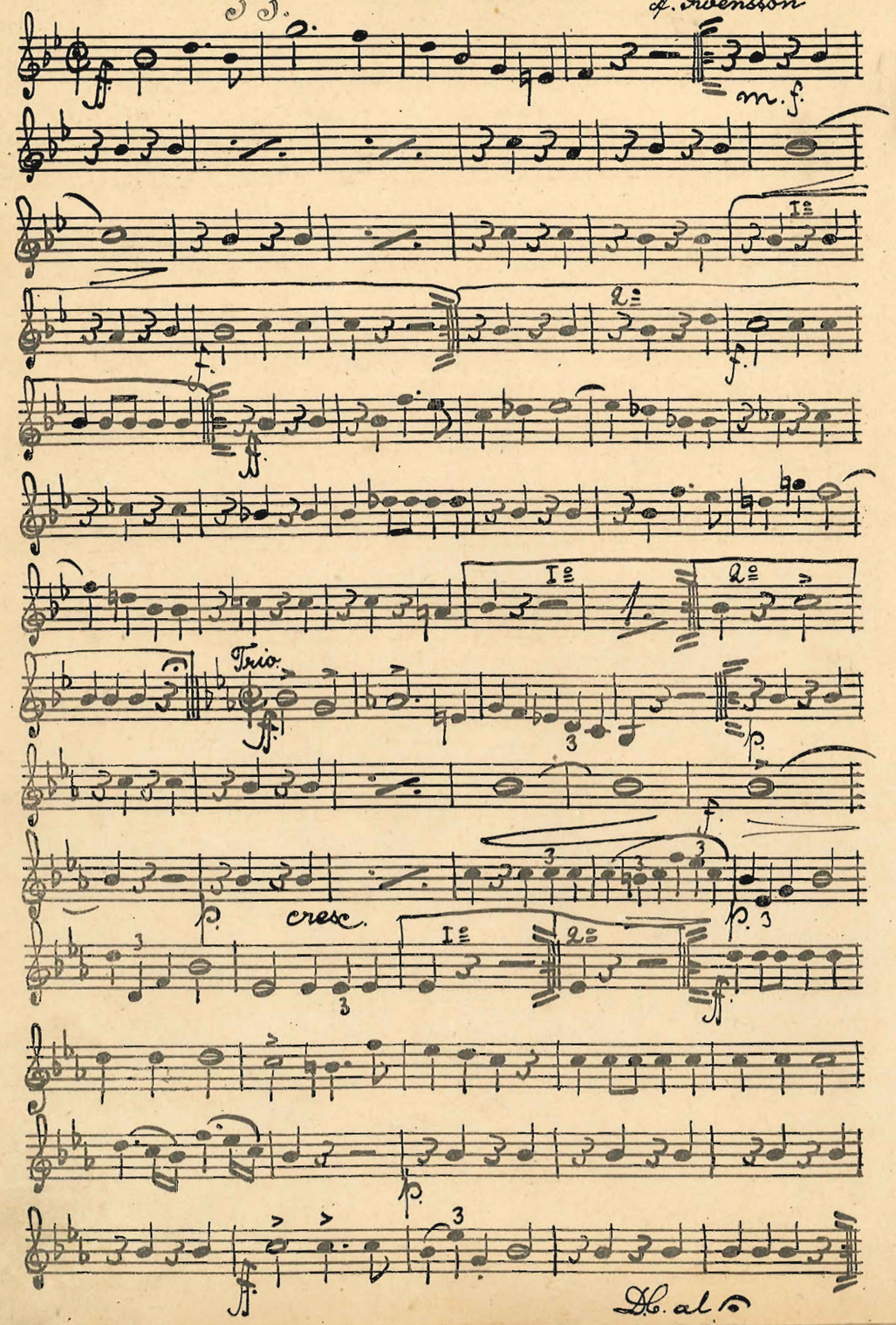

Tenor 1mo in B.

34. N:o 1. Jubiläumsfestklänge, Marsch.

af Theil.

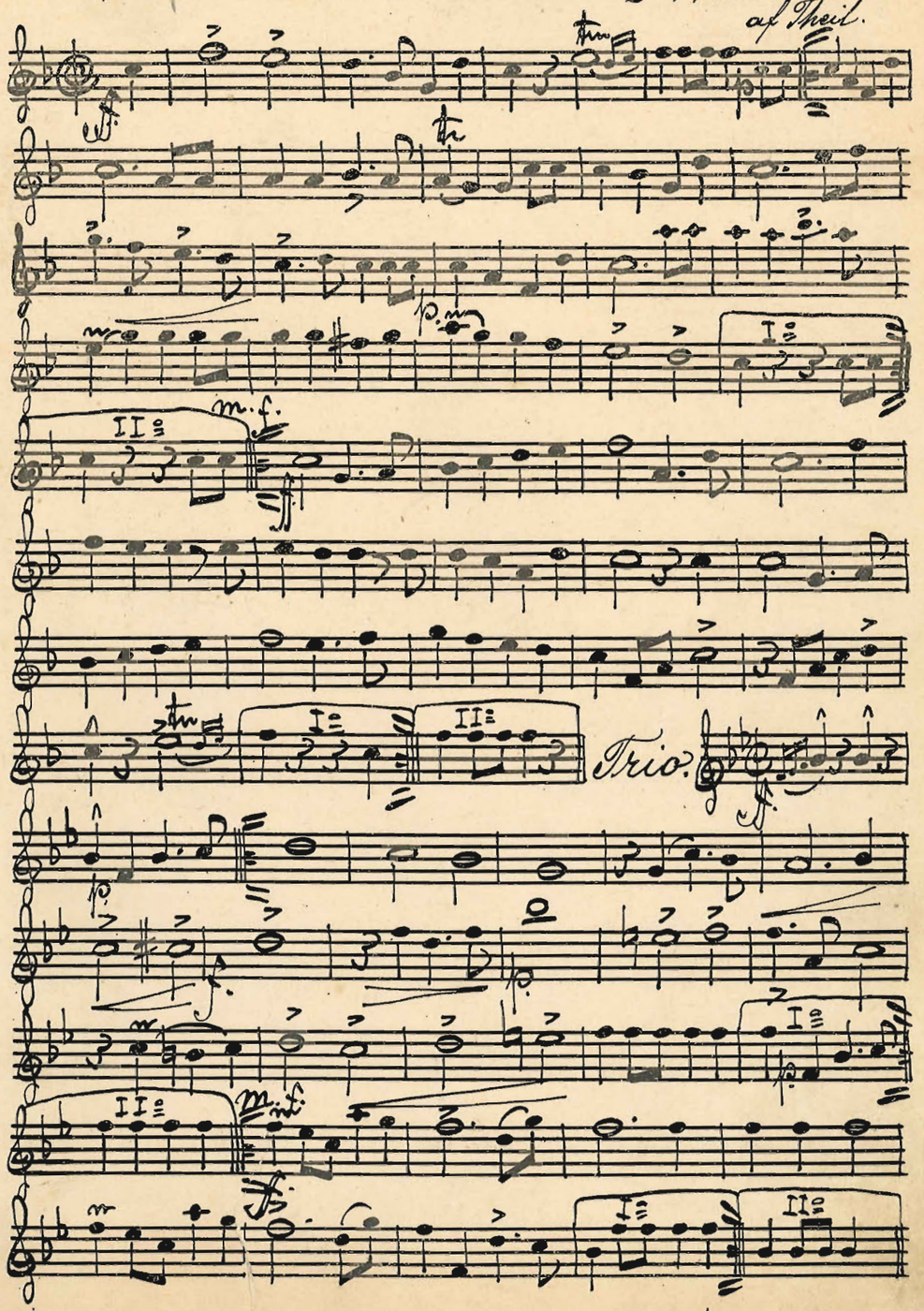

35 N:o 2. Potp. öfver Finska Kvartettsånger.

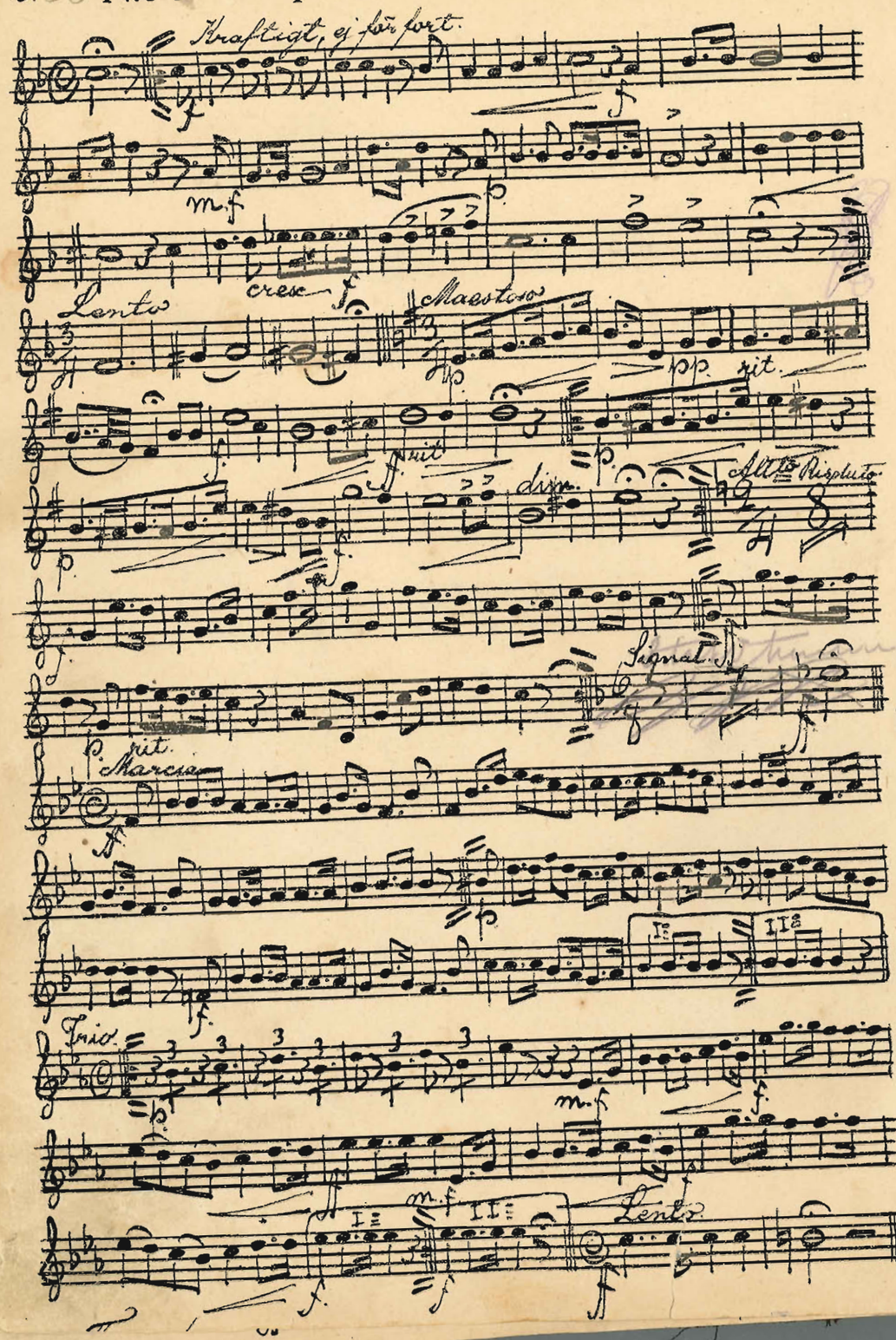

37. N:o 34. "Dansösen", Polka Mazurka.

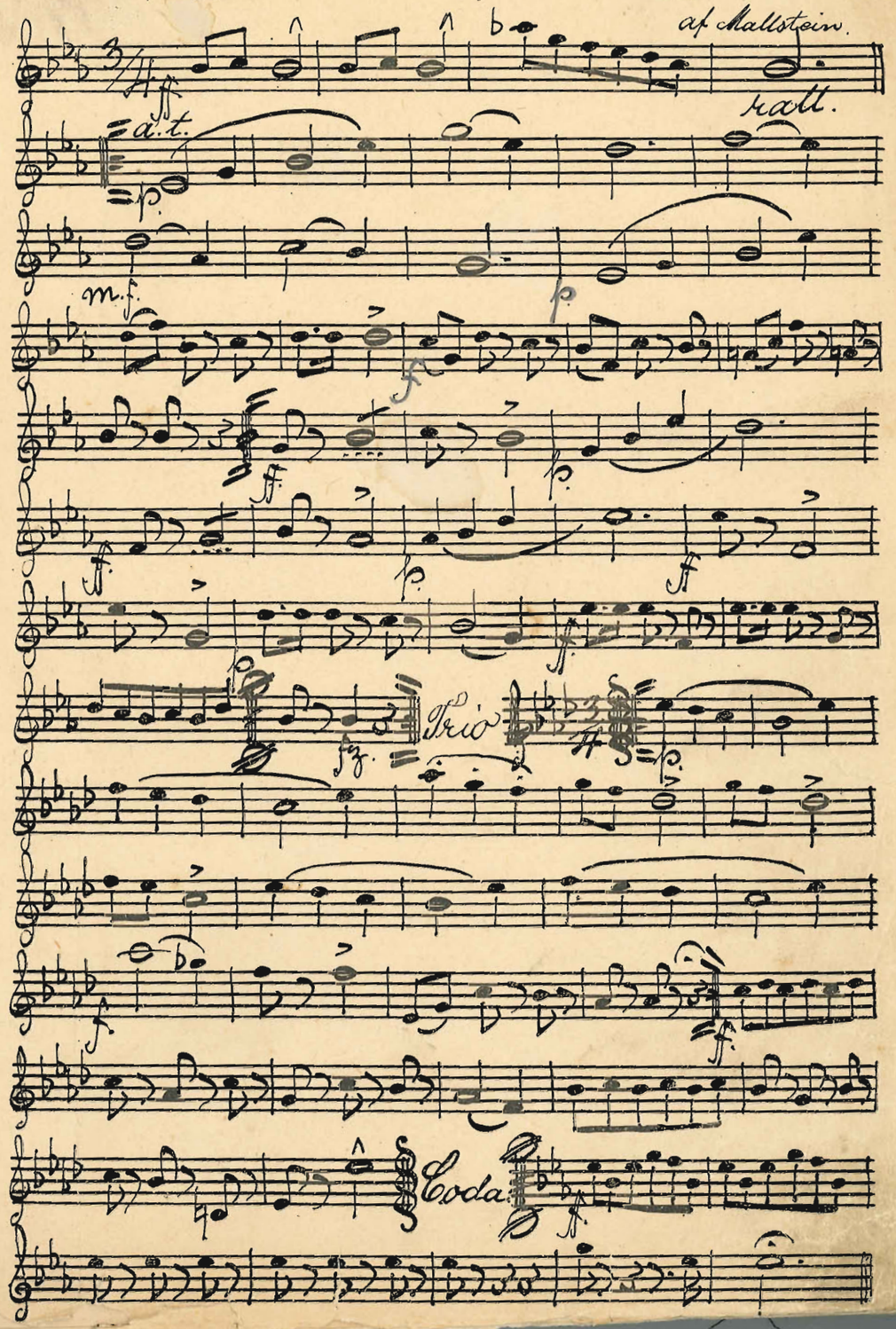

N:o 35. Jubiläums-Ouverture.

af Helm.

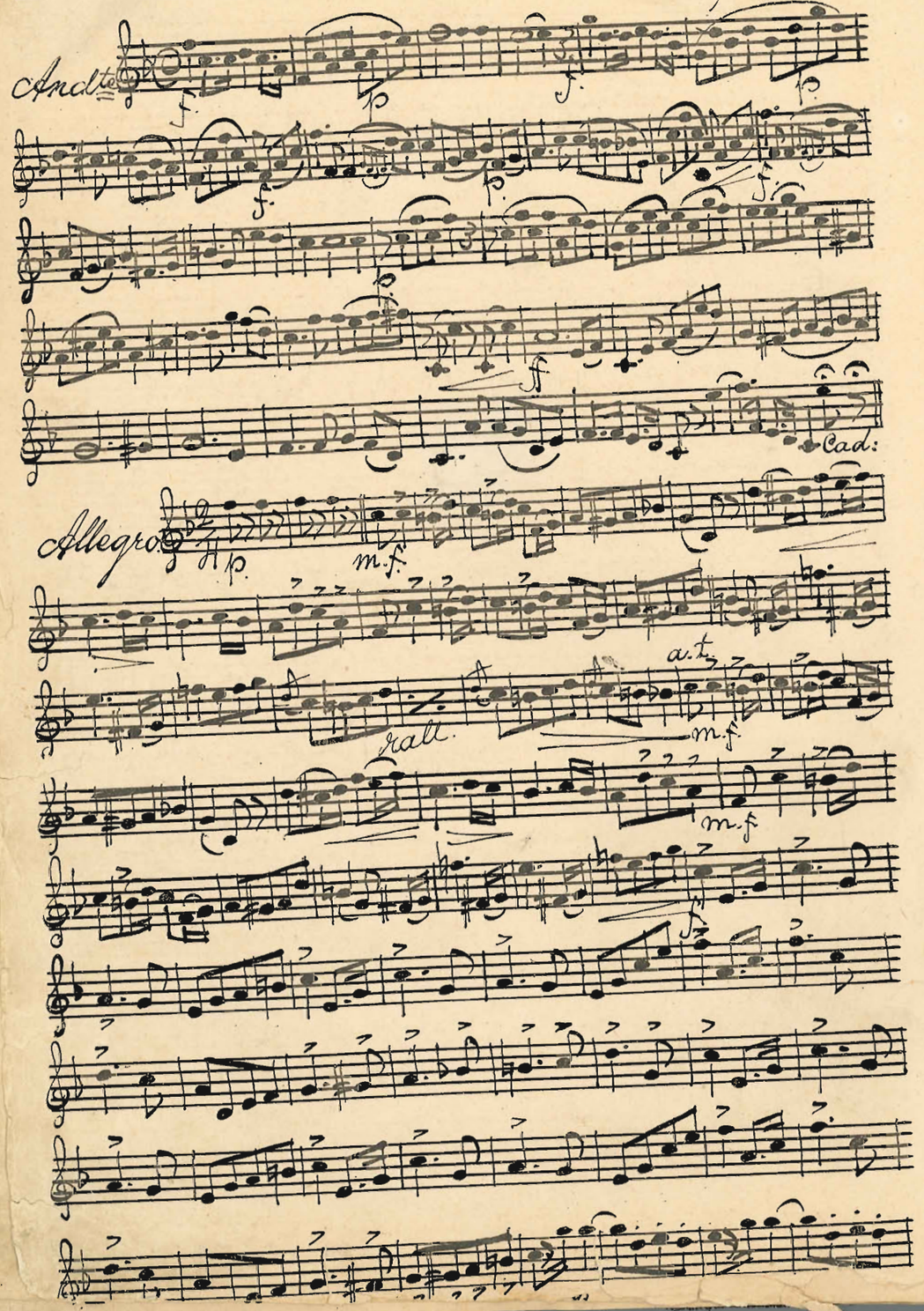

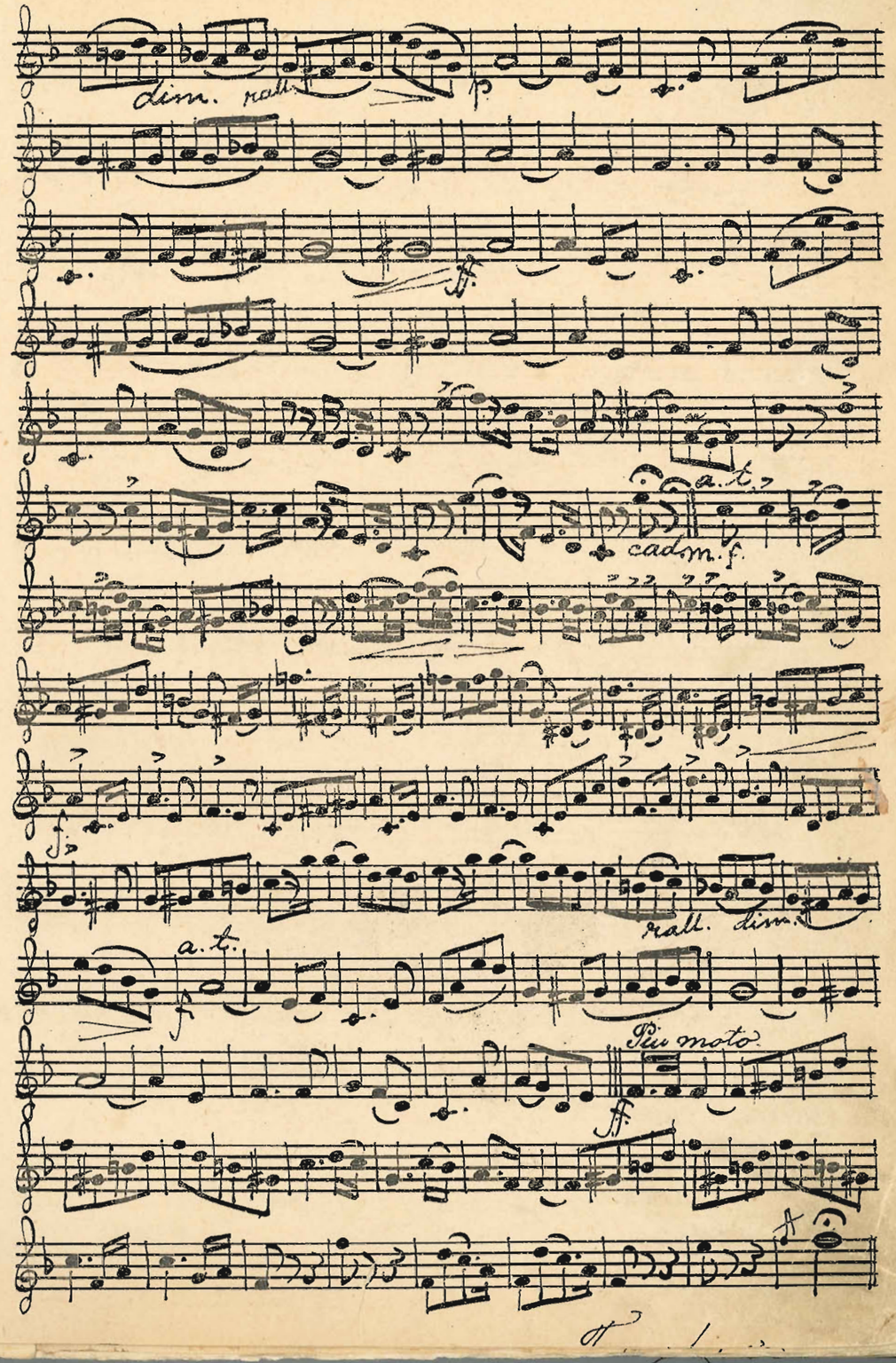

N:o 36. "Frühlings Erwachen" Romans.

af Bach.

N:o 37. Militärförenings-Marsch.

af Posselt.

Trio.

10. 41. N:o 8. Romans ur Maritana.

af Wallace.

Andante Cantabile. Solo.

rit. a.t. ad. lib. a.t.

49. N:o 9. Romans "Som i Ungdommens vår".

af Durand.

a.t. f. rall. a.t. I. II.

rit.

43. N:o 10. "Ängsrosen".

af L. de Call.

Andantino

44. N:o 11. "Rosens gyllene dröm" Wals. 11.

Introd. Andantino. af Gottlöber.

m.f. rit. Tempo di Wals.

Wals 1.

Wals 2.

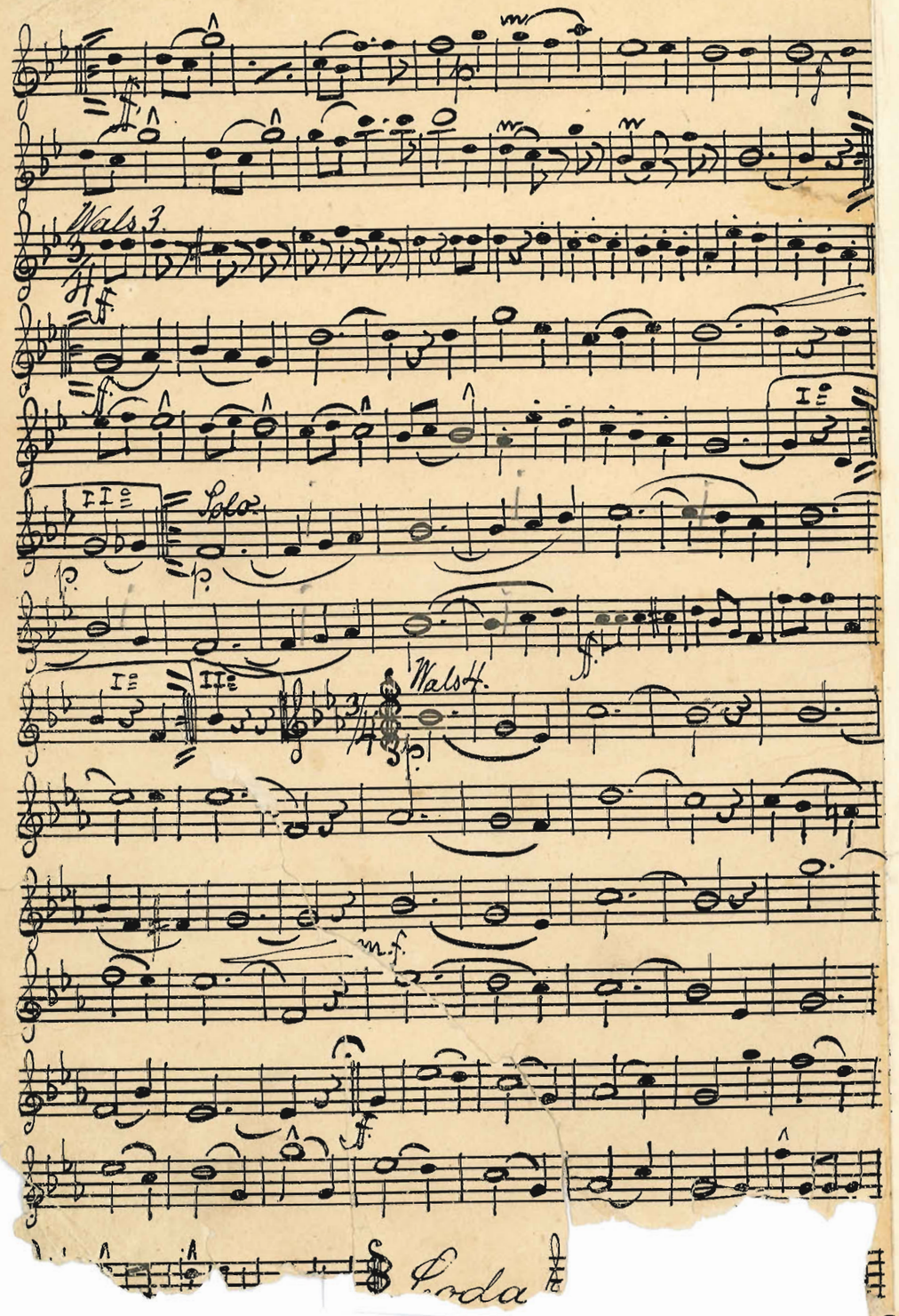
Wals 3.
Solo
Wals 4.
m.f.
Coda

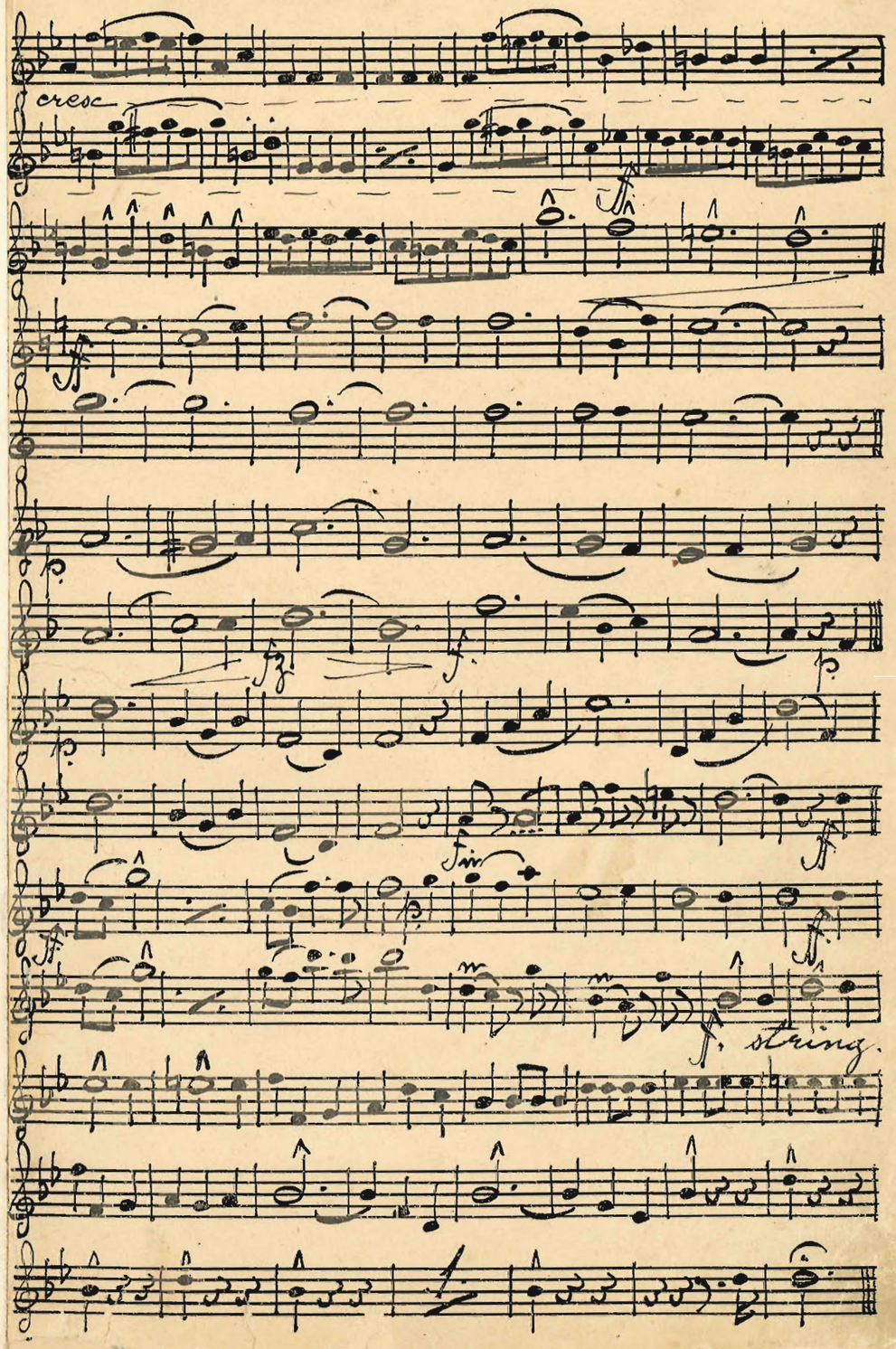
cresc
string.

N:o 12. Hilma-Polka.

af S-dt.

Introd.

rit.

Polka.

Trio.

N:o 13. "St Ludvigskorset" Festmarsch.

af Bleger.

Trio.

47.16. N:o 14. Kongl. 2dra Armefördelningens Marsch.

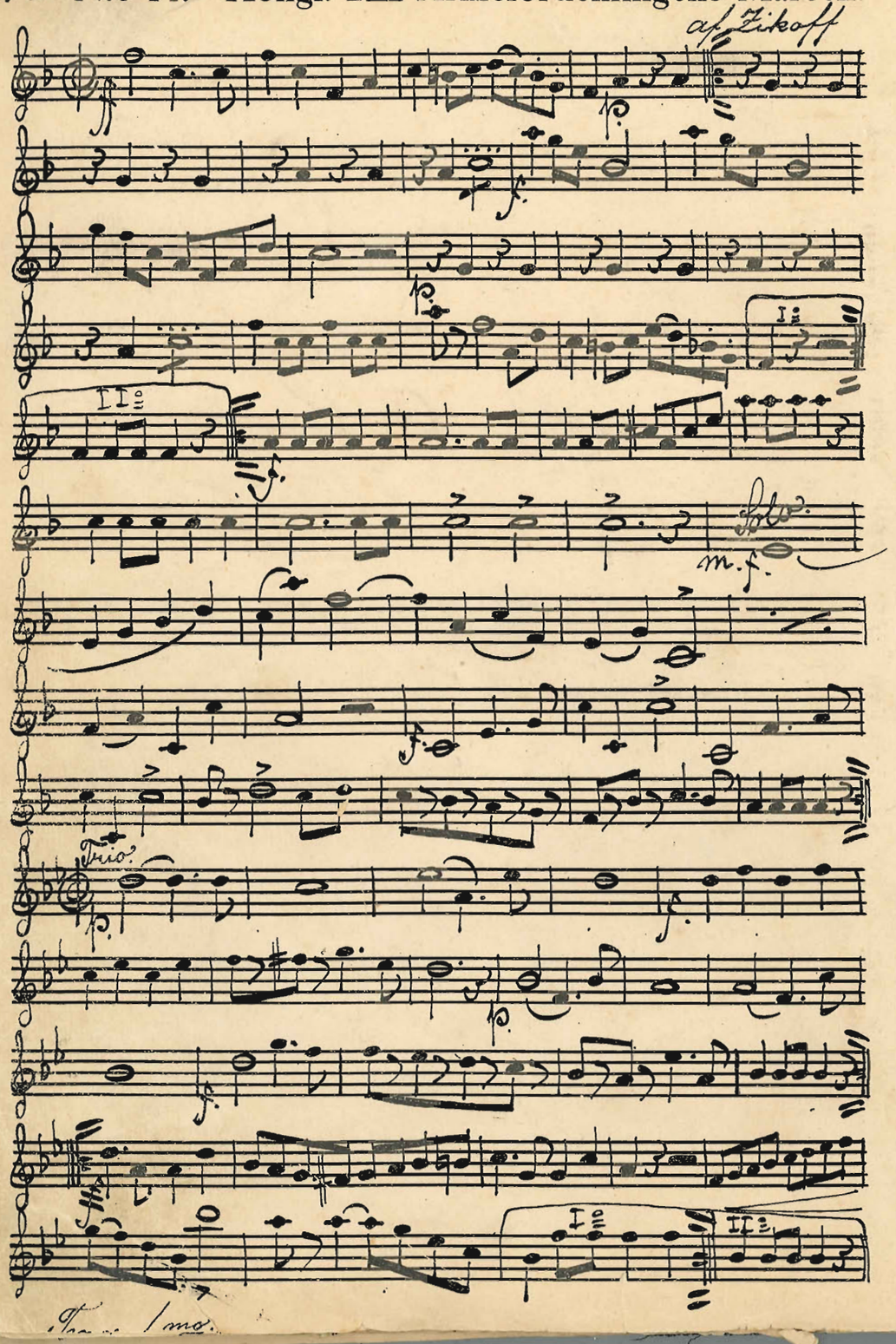

TENOR I.

Häftet 23.

48. N:o 15 Kungl. Blekinge Bataljons Marsch.

Kràl.

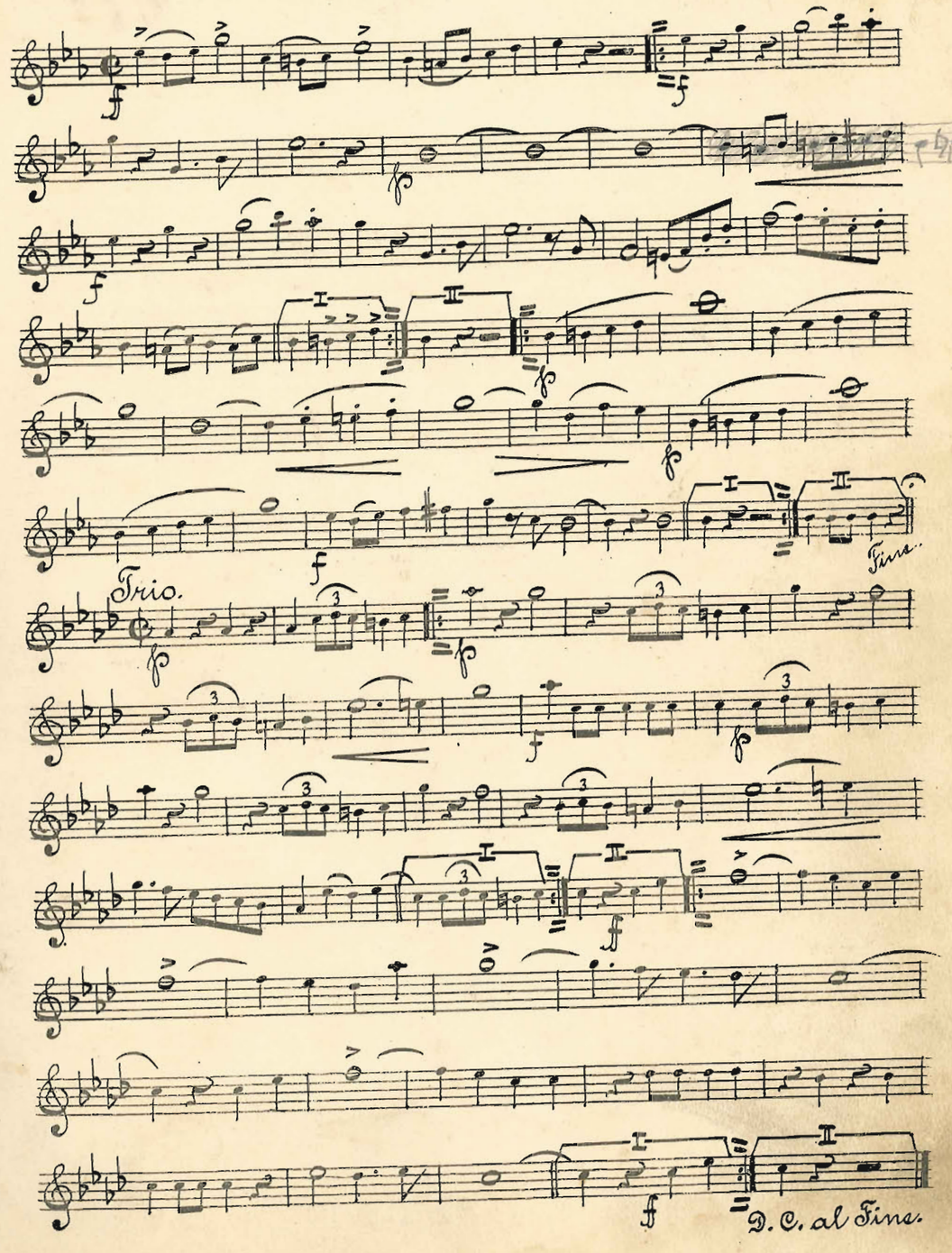

49. N:o 2. Å' nu en Vestgötadans.

Willners.

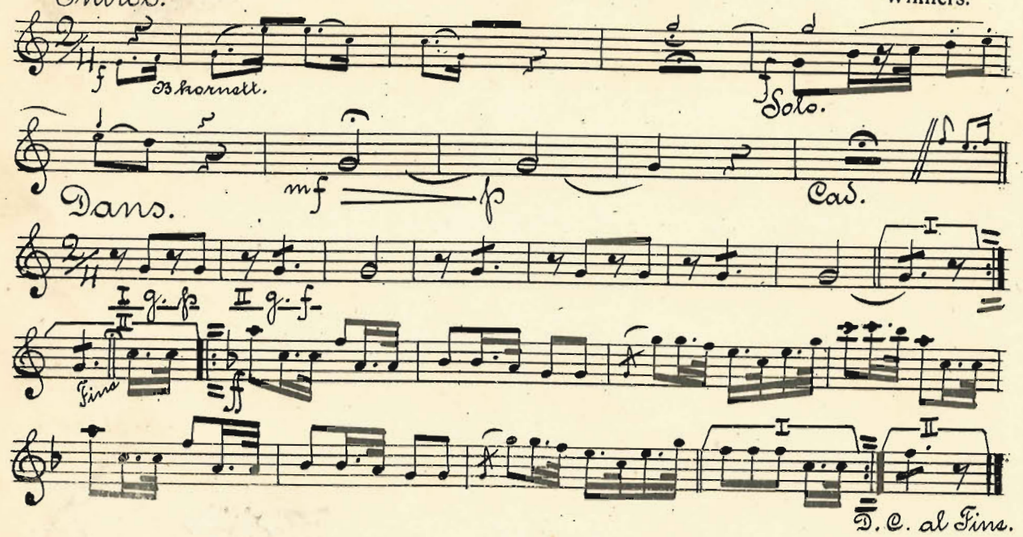

50. N:o 3. På Messömmersvaka, Schottisch.

Österberg.

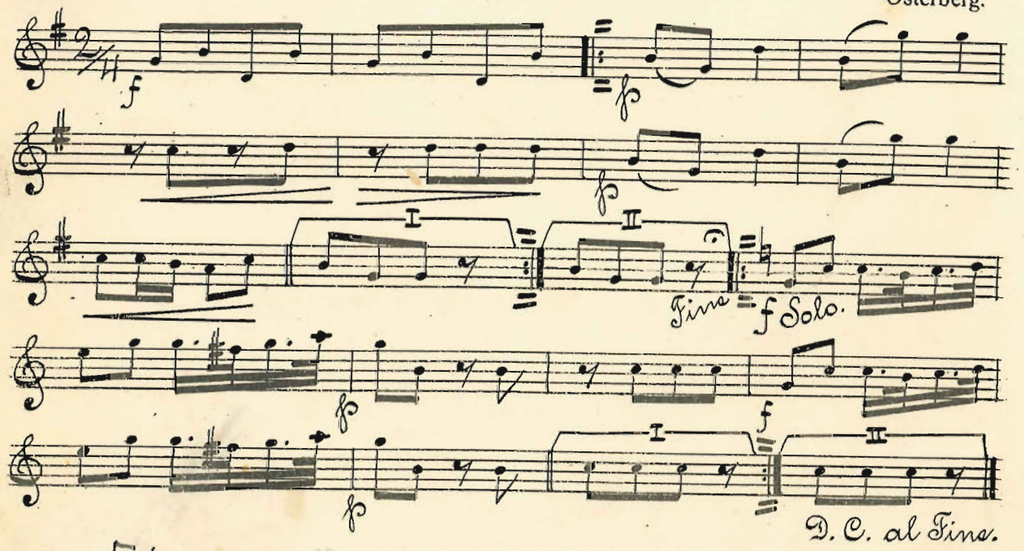

51. N:o 4. Te' dans me' Smålandstösera.

Trobäck.

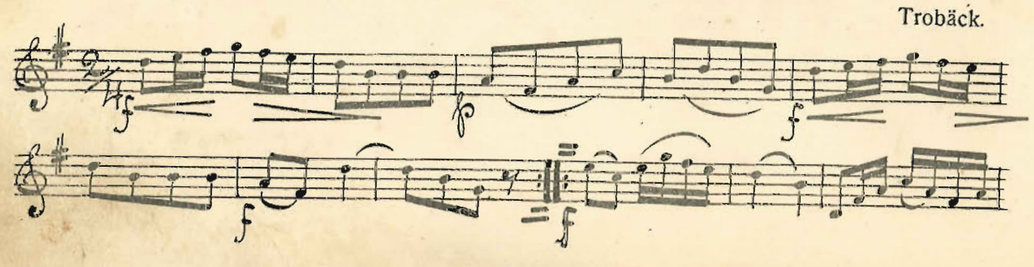

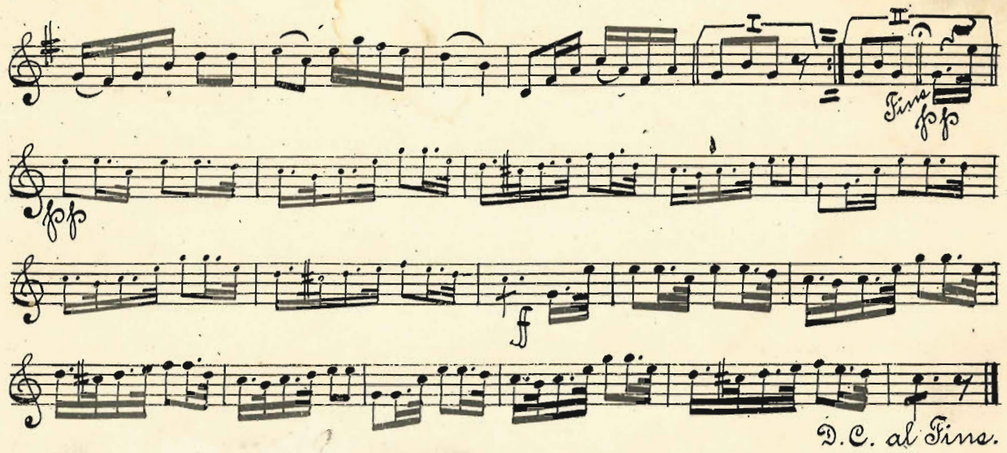

52. N:o 5. Koral N:o 33. (Rytmisk).

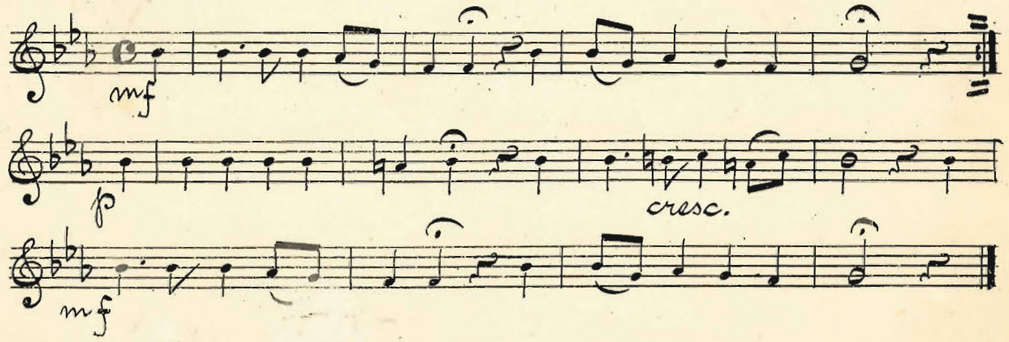

53. N:o 6. "Vårens helsning", Vals.

Lundborg.

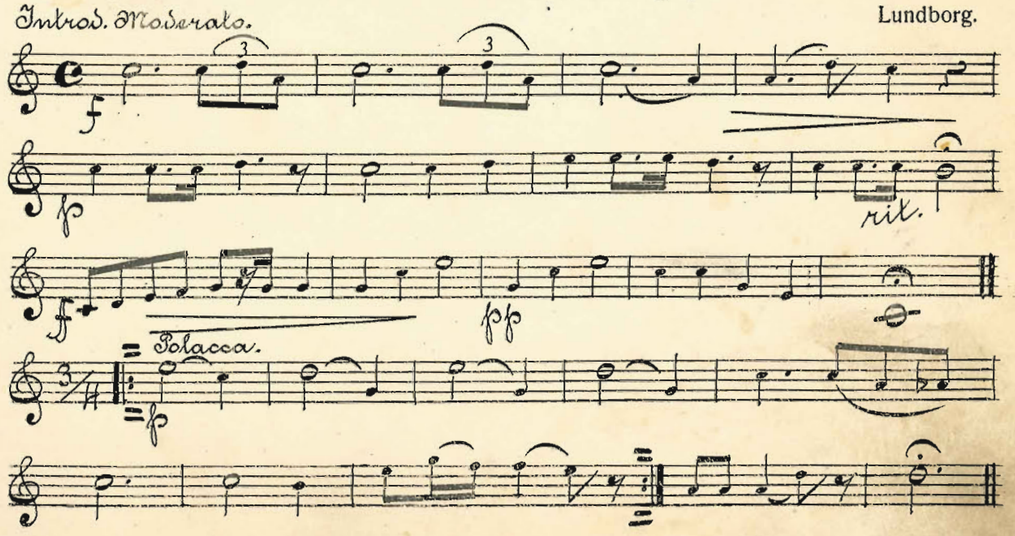

Vals.

Solo.

Solo.

Final.

a T.

rit.

54. N:o 4. Vall-Låt och Hambo från Norrland.

Intros.

Solo.

Solo

Hambo.

I g. pp II g. mf

Fine.

D.C. al Fine.

55. N:o 5. Storm-Galopp.

Lundborg.

56. **N:o 9. Popt. ur "Stockholmsluft".**

Norlander.

Vals.

a T.

a T

rit.

Moderato.

Vals.

Gammal Vals.

rit.

Allegro.

Allegretto.

Gammal Vals.

Vals.

Pas de quatre.

Listesso tempo.

Marcia.

Lento.

Vals.

Solo.

Andante Moderato.

Marcia.

57. N:o 11. Cadetten-Marsch.

Sousa.

Solo.

Trio.

58. N:o 11. En Dala-Hambo.

Willners.

Solo.

Allhorn.

Hambo.

Fine.

D.C. al Fine.

59. N:o 12. "Jänta å' ja", Hambo.

14

60.

N:o 13. Kungl. Första Göta Artilleriregementes Marsch.

Eisengräber.

Trio.

61

N:o 14. Souvenir-Marsch.

Zikoff.

Trio.

cresc.

69. N:o 15. Beran-Polka.

Hj. Svensson

Trio.

63. N:o 16. Andante ur Op. "Kalifen i Bagdad."

Boieldieu.

Fine

Cad.

64. N:o 61. Kungl. Lifregementets till fot Marsch.

Solo

Trio.

65. N:o 2. "Smedjan i skogen," Karaktärsstycke.

Parlow.

Solo

Lento.

Trio.

D.C. till

Coda.

poco a poco rit.

66. N:o 3. Potp. ur Op:ten "Stabstrumpetaren".

Steffens.

№ 1. Tempo di Marcia.

№ 2. Mazurka.

Solo.

rit.

№ 3. Allegretto.

mf

fp

rit.

Vals.

f

Långsam Vals.

fp

f

p

ff

af

rit.

f

I

II

№ 4. Andante.

fp

f

mf

№ 5. Allegretto.

fp

ff

f

fp

rit.

af

f

rit.

af

ff

67. No 4. "Home, sweet Home!" Engelsk nationalsång.

pp

f

ff

fp

ff

rit.

68. ~~N:o 5.~~ **Blinde Calles Vals.**

69. ~~N:o 6.~~ **Fjällnäs-Polska.**

70. ~~N:o 7.~~ **"Norrland," Moderato.**

Rappe.

71.

N:o 8. "Elena," Polka Mazurka.

Ivanovici.

Intros.

Max.

a T.

Trio. Solo.

Coda.

79.

N:o 9. Romans ur Op. "La Traviata."

Verdi.

Andante.

a T. Solo.

rall.

f cad.

73.

N:o 10. Steglitz-Polka.

C. A. Lundvall.

74.

N:o 11. "Lugn hvilar sjön," Andante.

Pfeil.

75.

N:o 12. "Kucku," Polka Mazurka.

G. A. Lundvall.

Introd. tempo di mazurka.

Mazurka.

Fine

Trio.

Fine

Trio D. S. al Fine.

Coda

Kucku

76.

N:o 13. "Honnörsvakten", Marsch.

Lehnhardt.

mf

mf Solo.

Trio.

77. N:o 14. Skånsk Träskodans.

E. Trobäck.

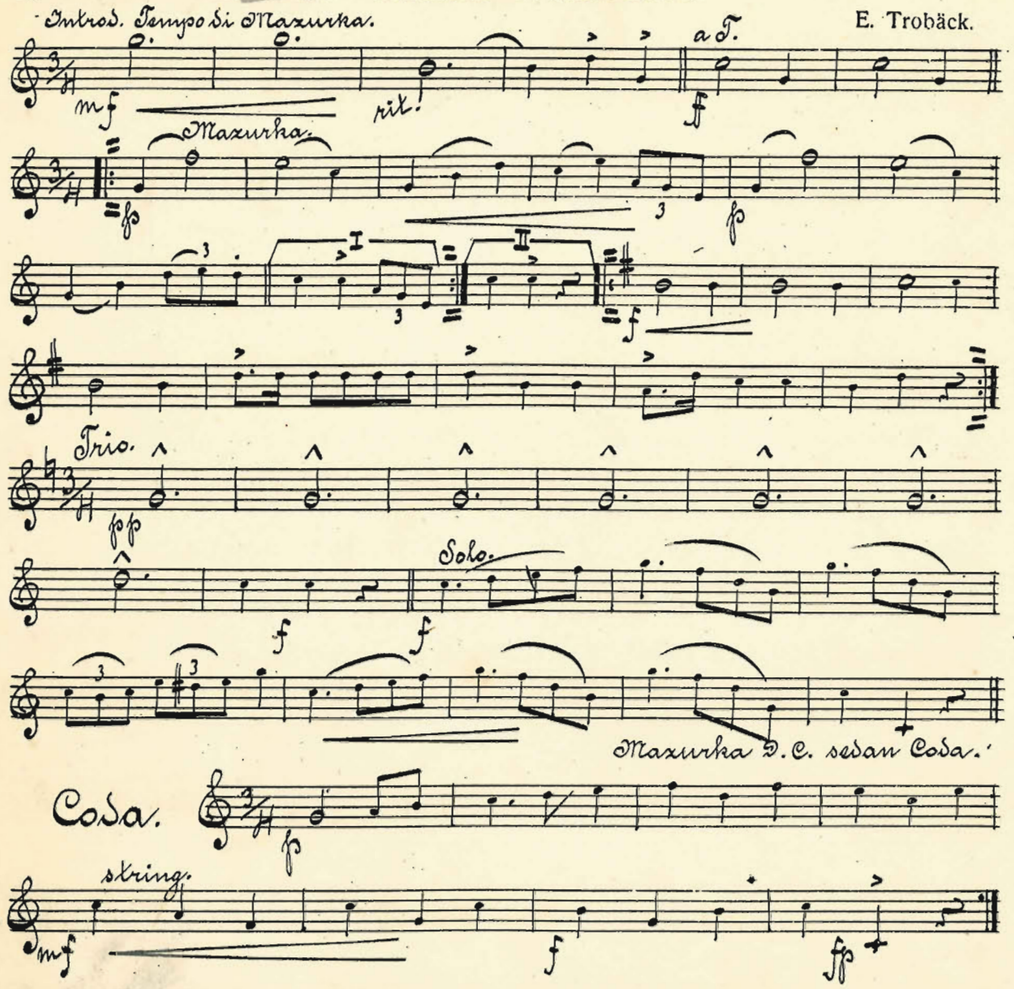

78. N:o 15. Beväringsvals från Axvalla hed.

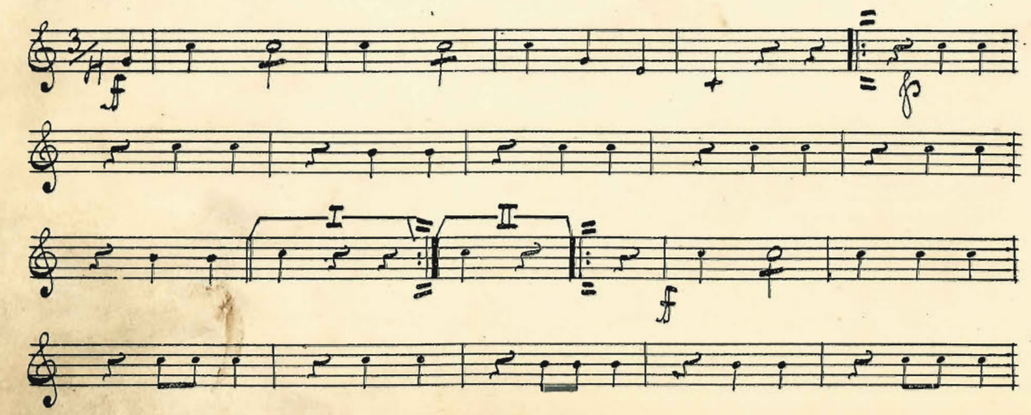

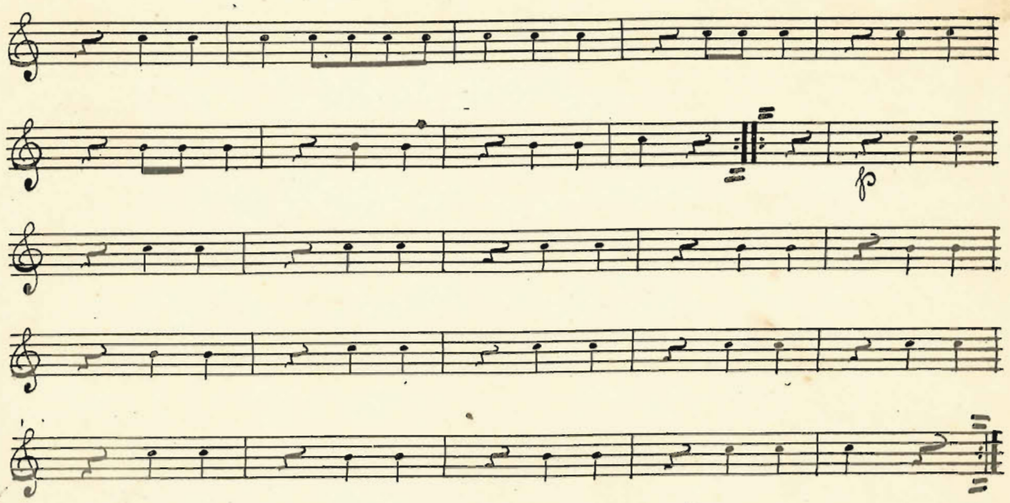

79. N:o 16. "Te pöjkera å tösera," Fryksdalsdans.

E. Willners.

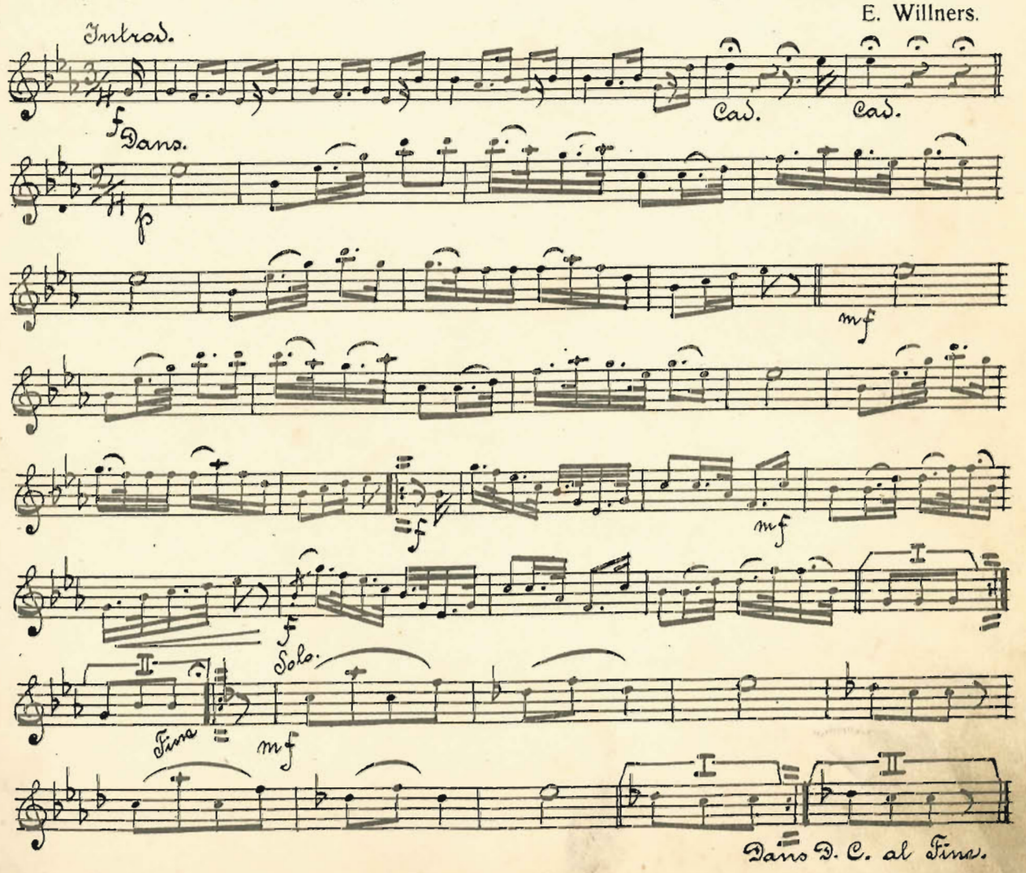

80. N:o 17. Kungl. Svea Gardes Paradmarsch.

Körner.

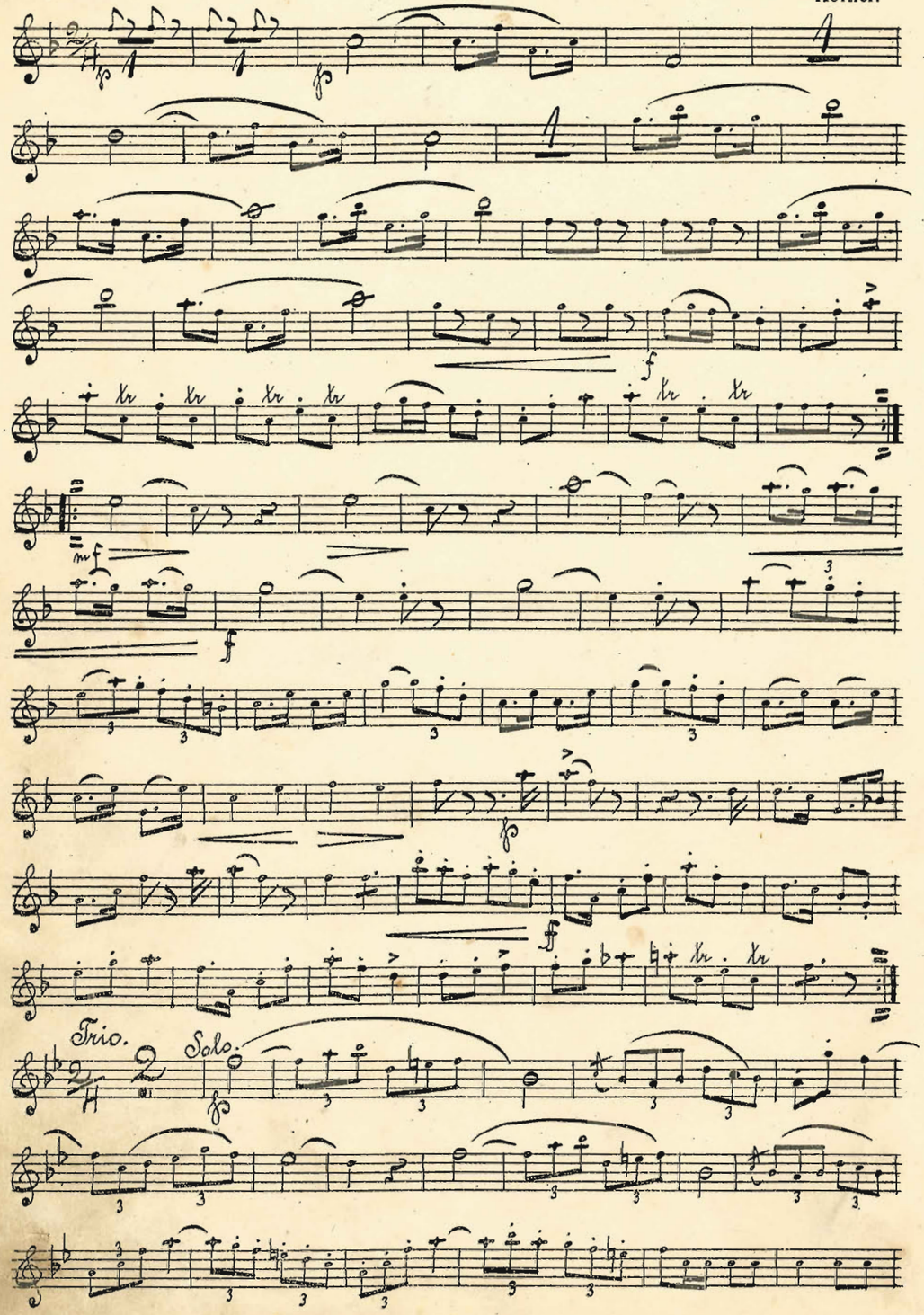

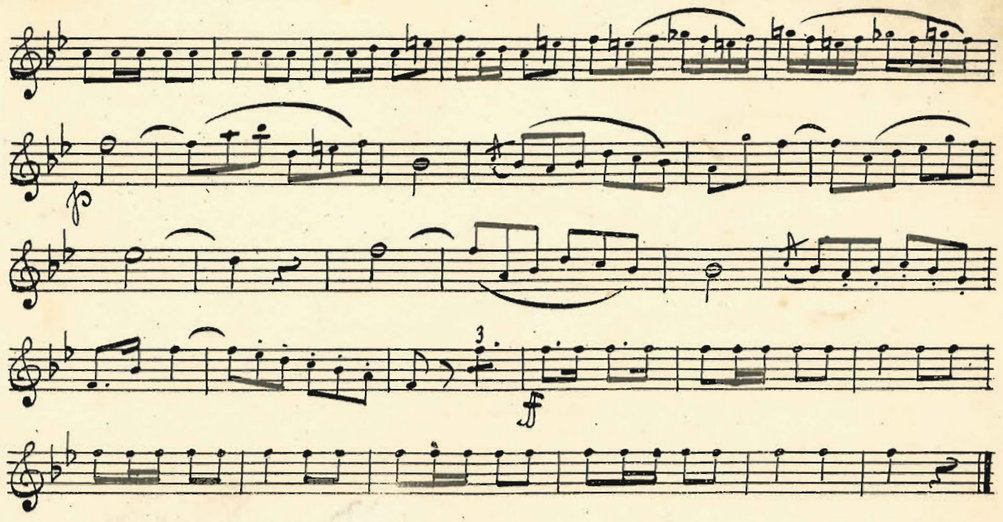

81. N:o 18. Posthorn-Polka.

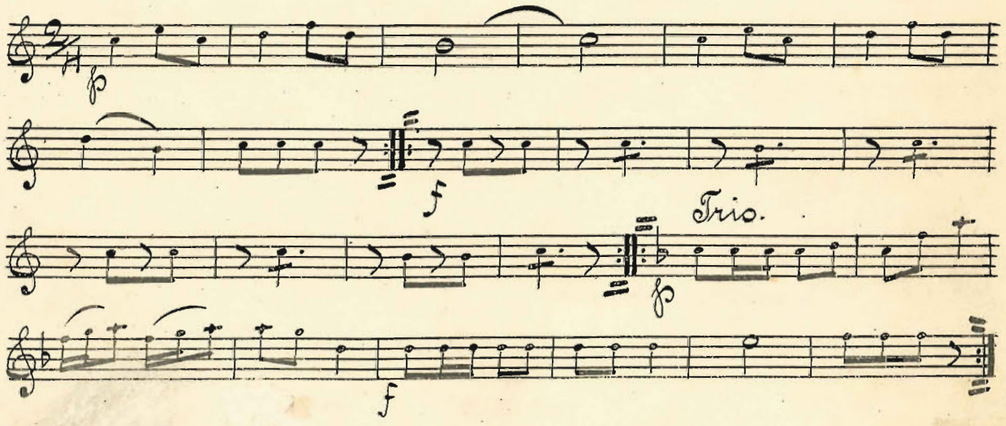

82. N:o 19. "Mitt lif är en våg," Andante.

Laurin.

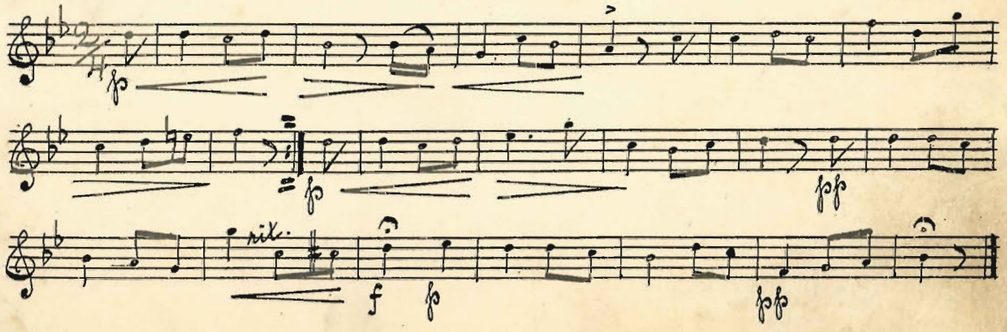

83. N:o 20. "Nenne," Vals Boston.

G. A. Lundvall.

Introd. Vivo.

Boston.

raskt.

Fine

Trio.

D. S. al Fine

rall.

Trio D. S. al Fine.

Coda. Vivo.

84. N:o 1. "Ofvan molnen", Marsch.

F. Sandström.

Trio

85. N:o 82. Herrgårds-Valsen.

Fr. Nycander.

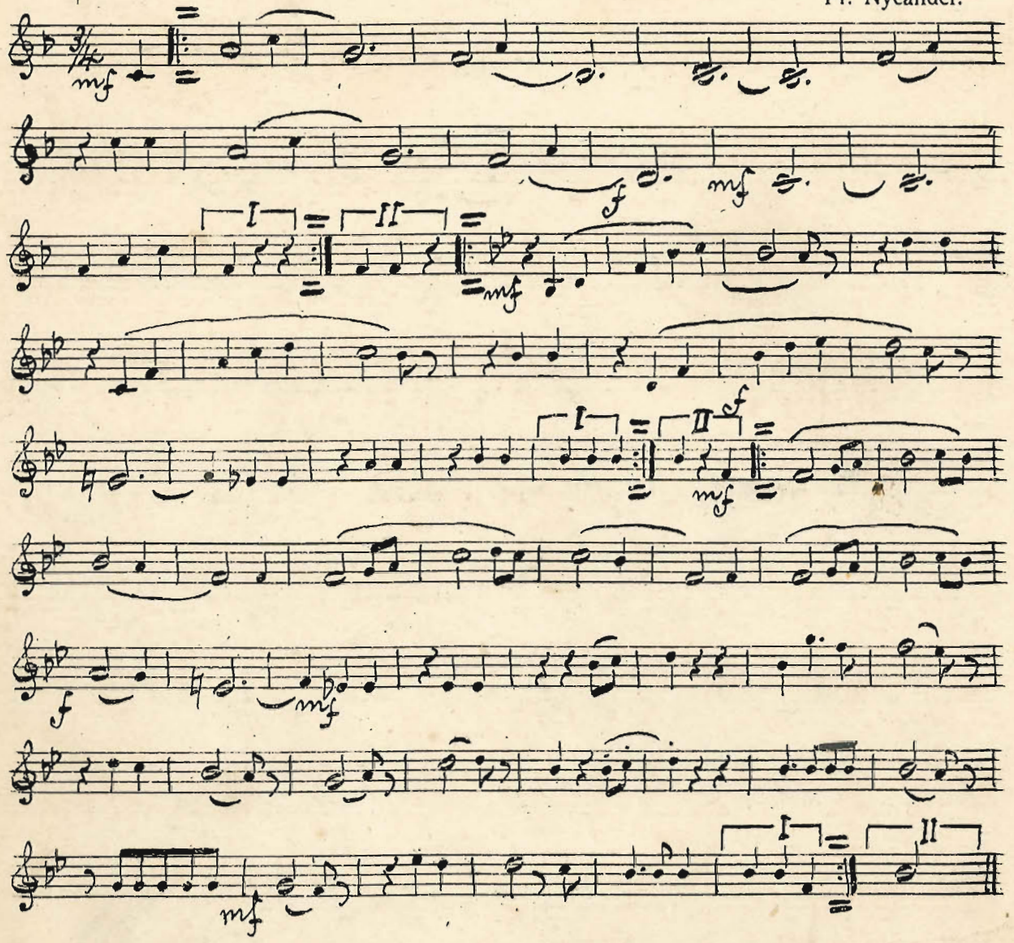

86. N:o 83. "Yrhättan," Polka.

Faust.

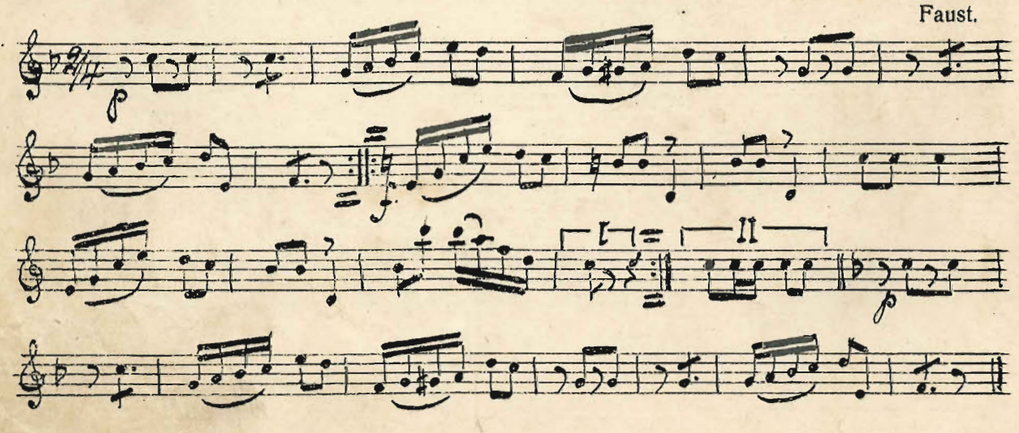

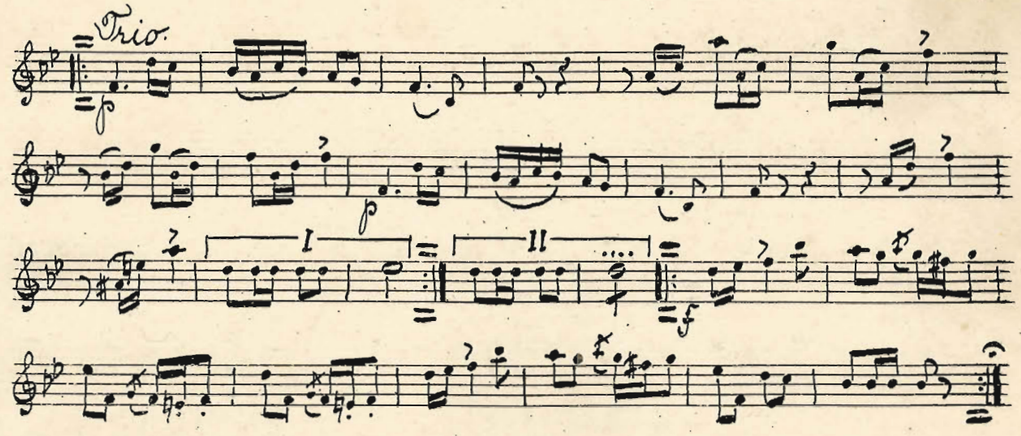

87. N:o 84. "Konvaljens afsked", Boston.

Otto Lindvall.

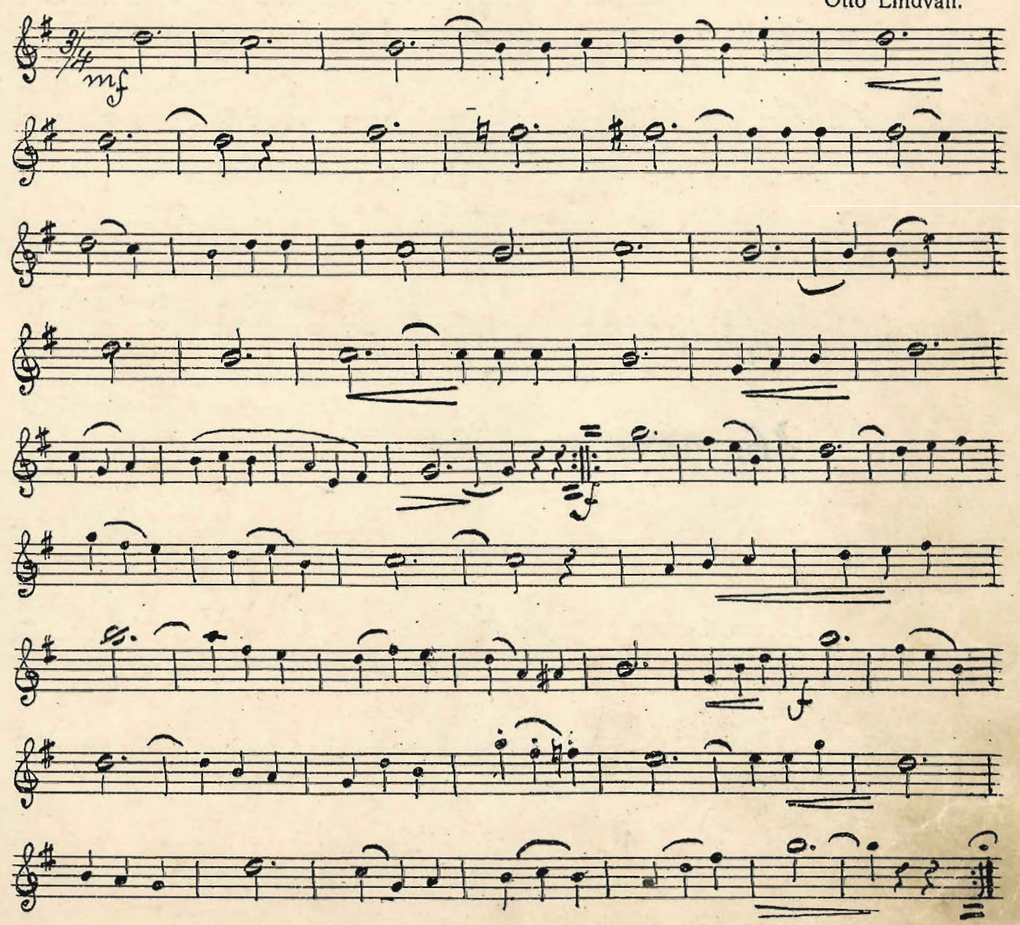

88. N:o 5. Daldans.

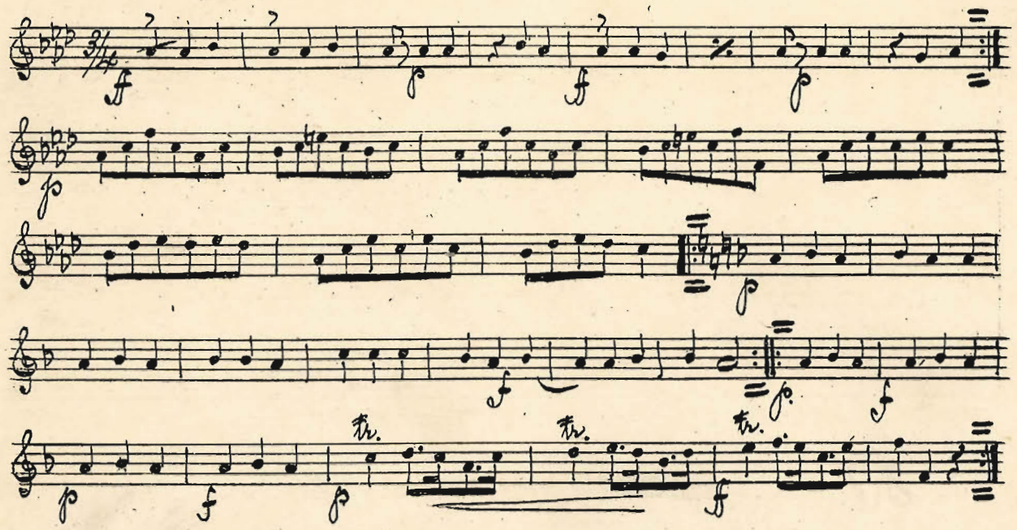

89. N:o 6. "Pingstblomman", Polka-Mazurka.

Alphons Czibulka.

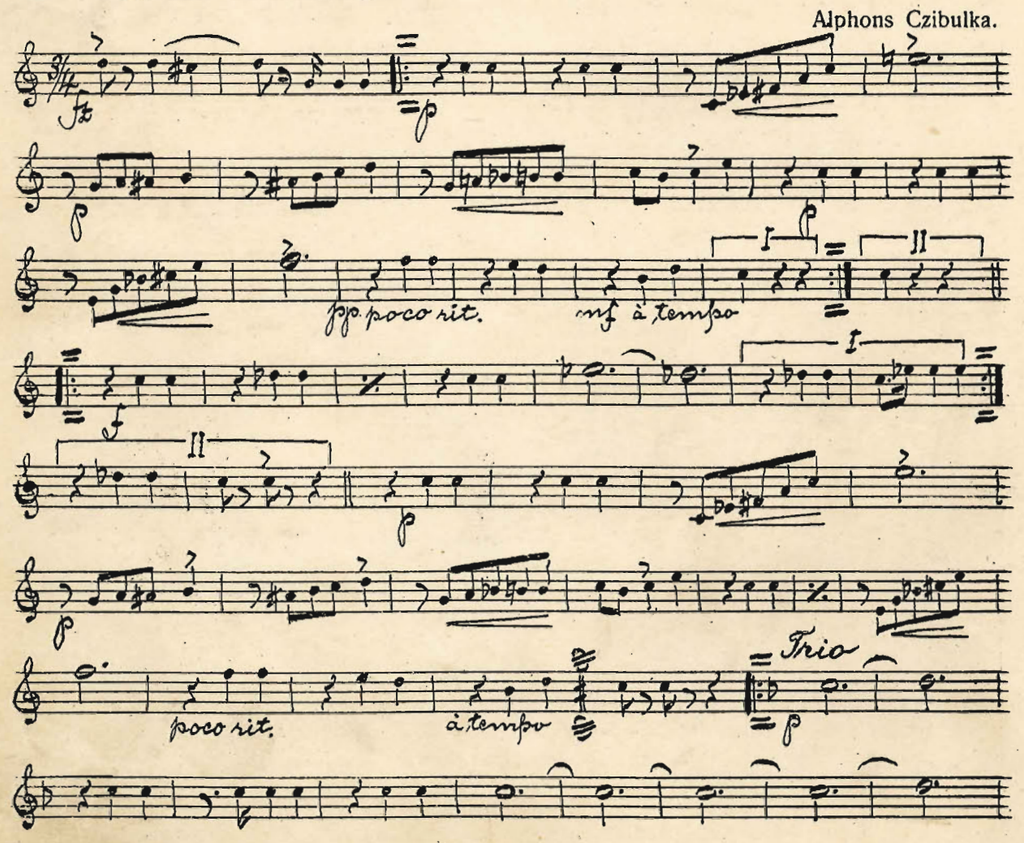

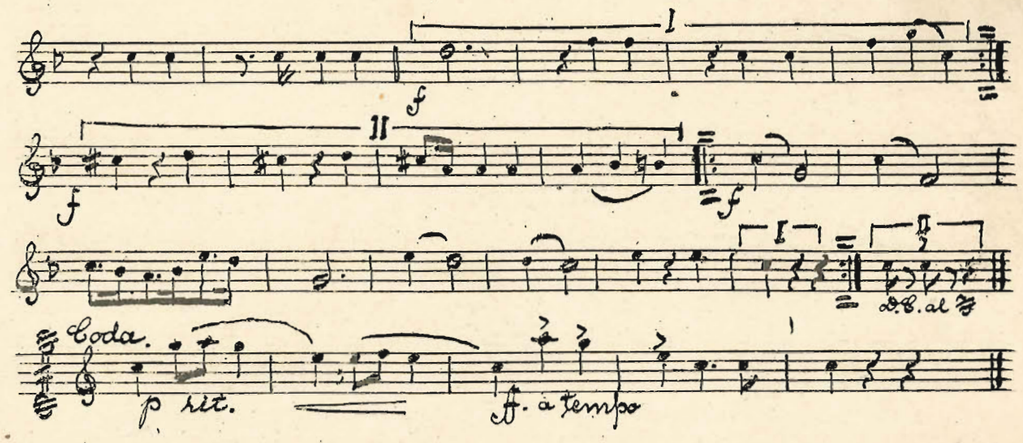

90. N:o 7. "På Heden," Polka.

F. Sandström.

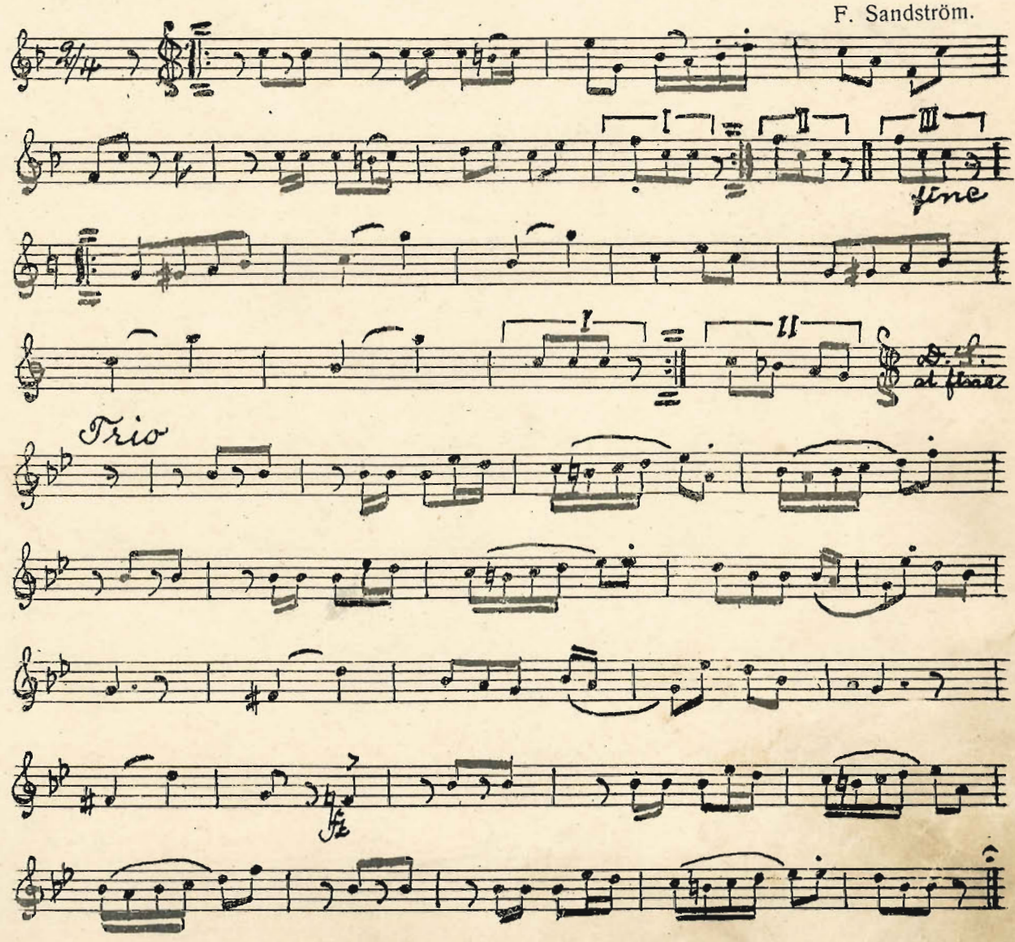

91. **N:o 88. "I grönan skog", Hambo.**

Hj. Svensson.

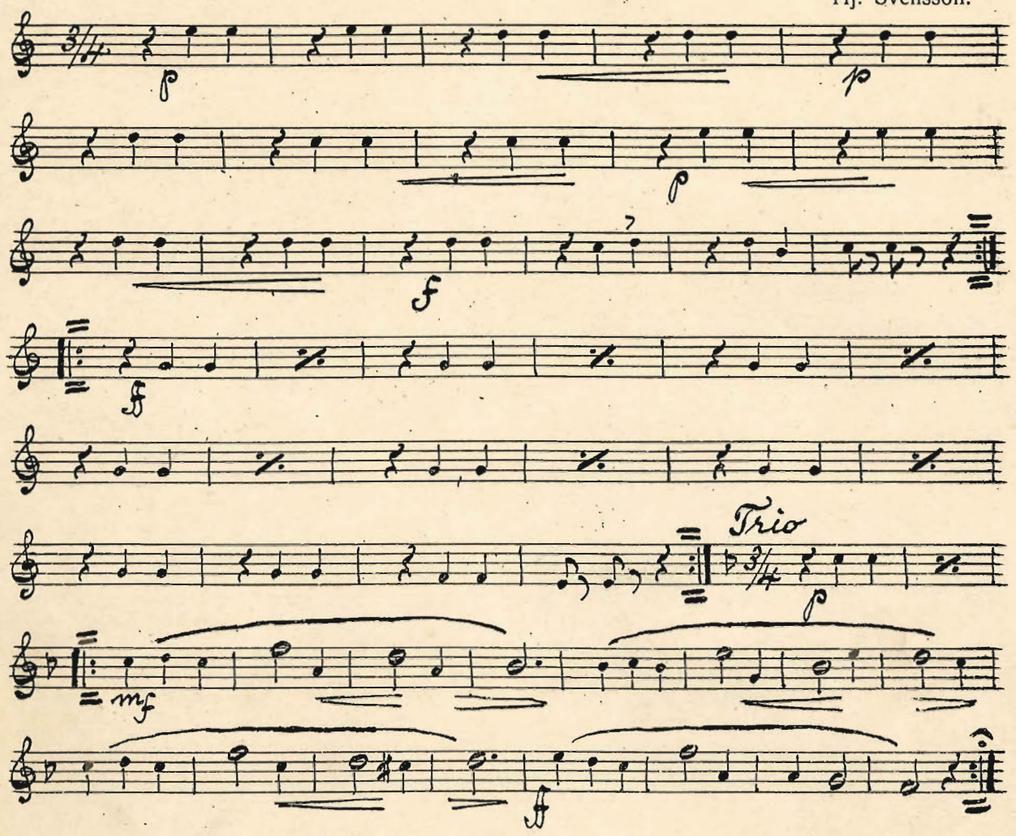

99. **N:o 89. Carolina-Vals.**

C. A. Lundvall.

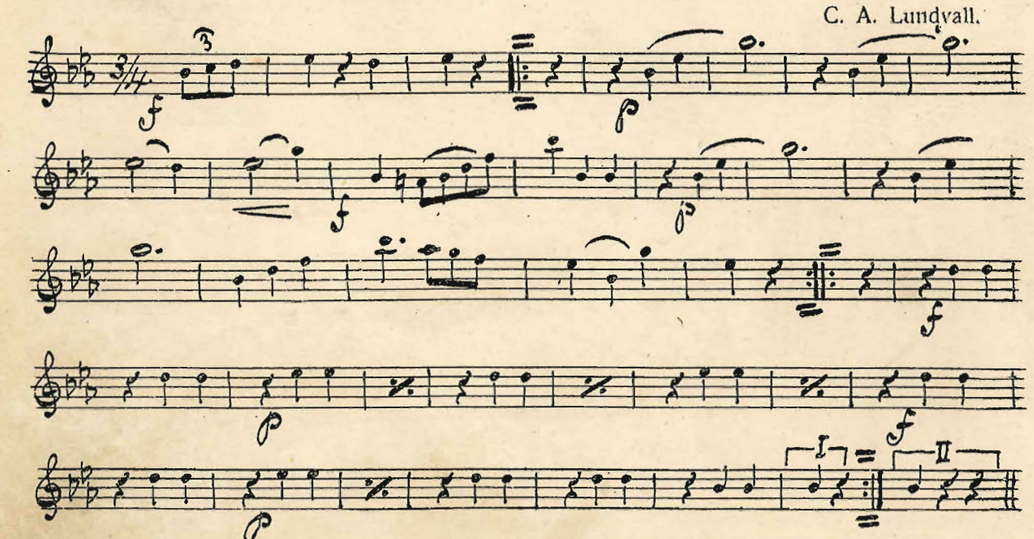

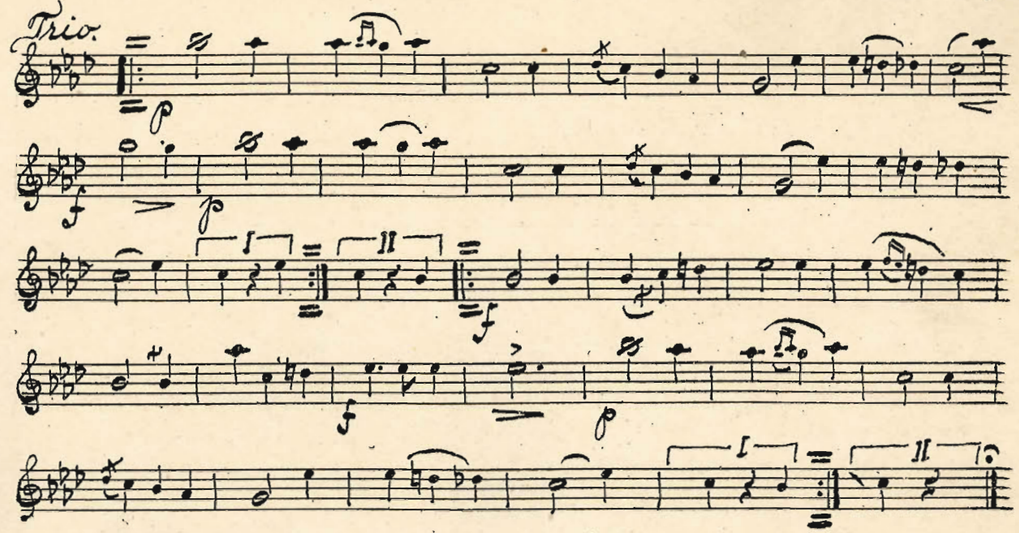

93. **N:o 90. Hambo-Polkett.**

Beckman.

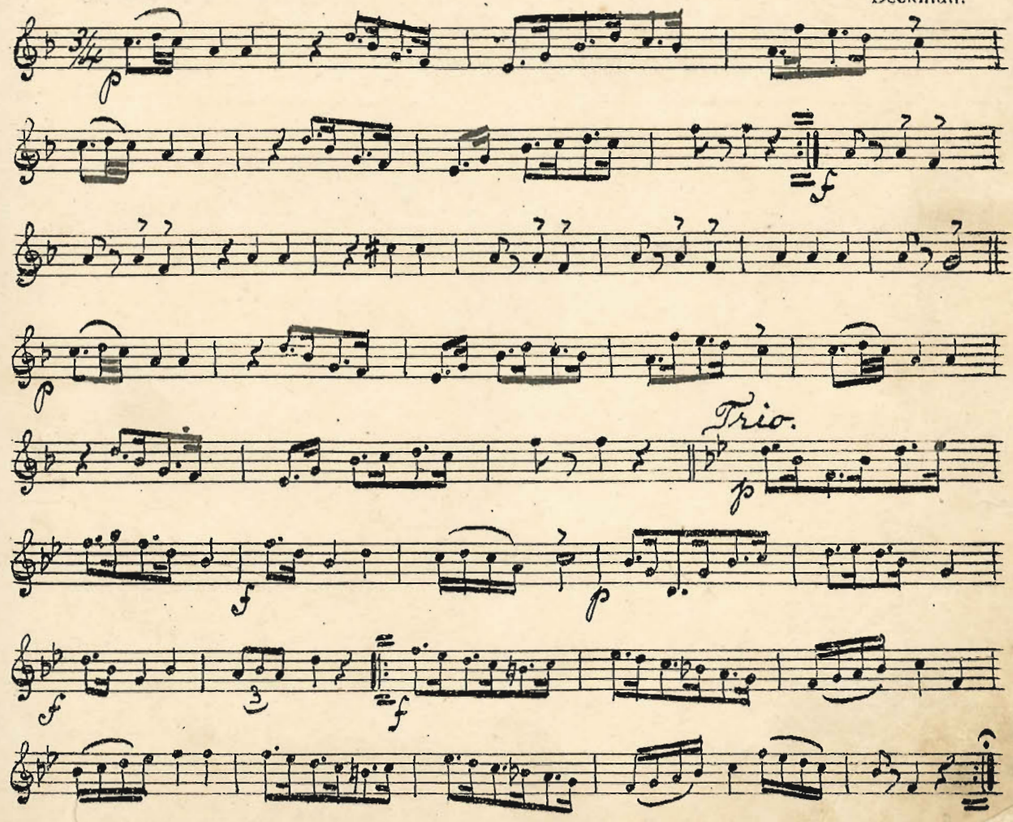

94. N:o 11. Smålandsjäntans Schottisch.

F. Sandström.

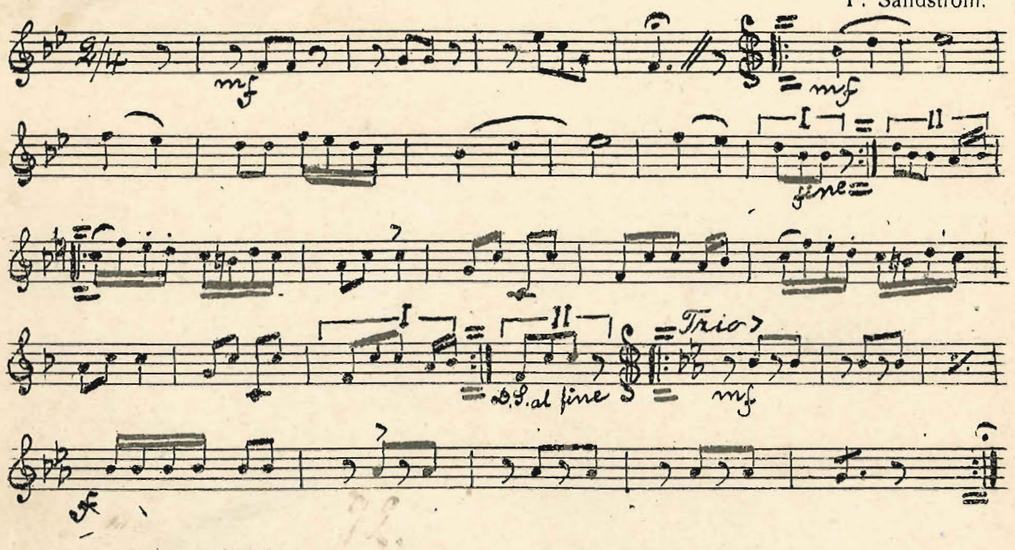

95. N:o 12. "Lägerlif," Marsch.

Apetius.

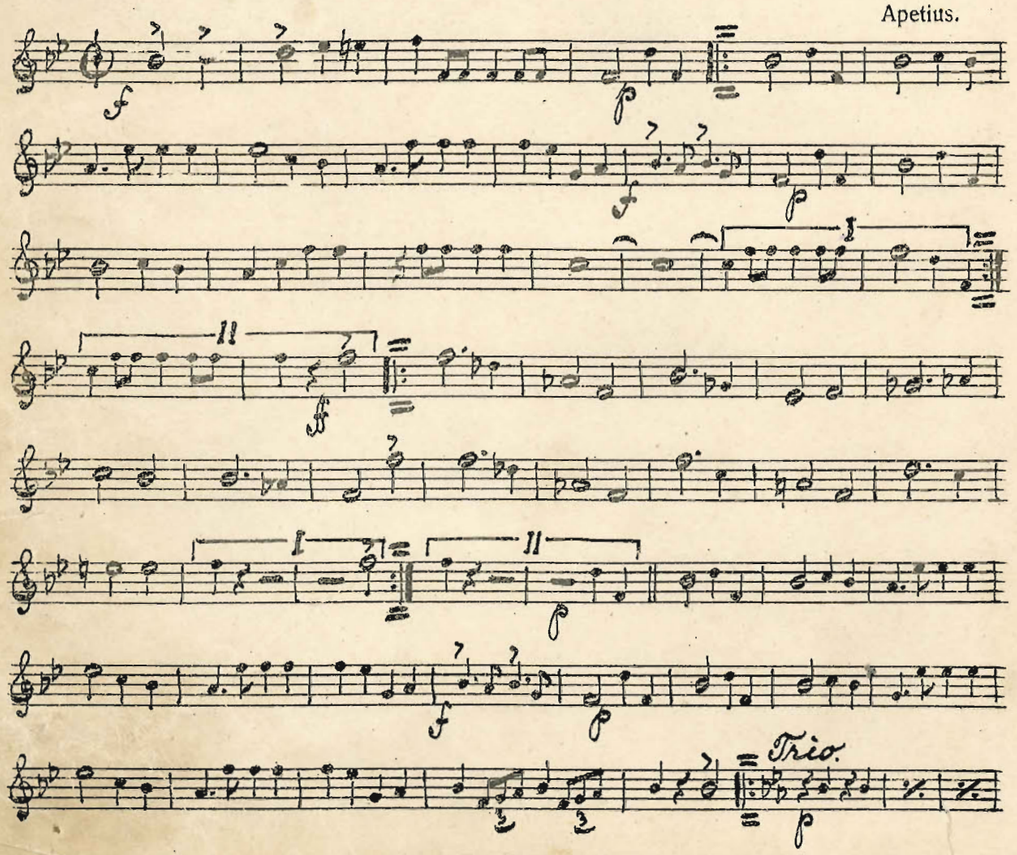

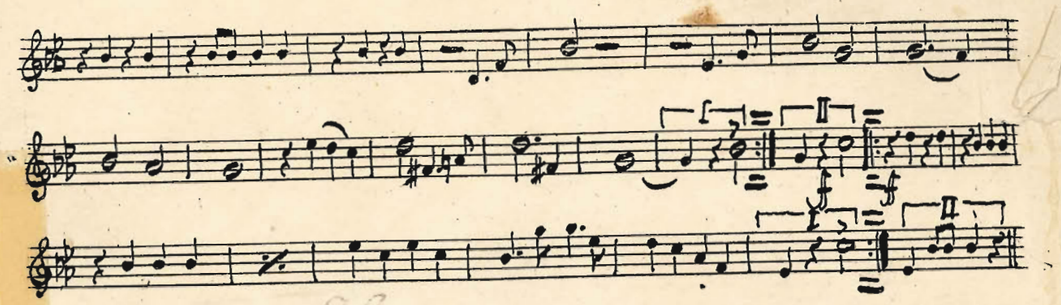

96. N:o 13. "Ett, två, tre;" Polka.

Kràl.

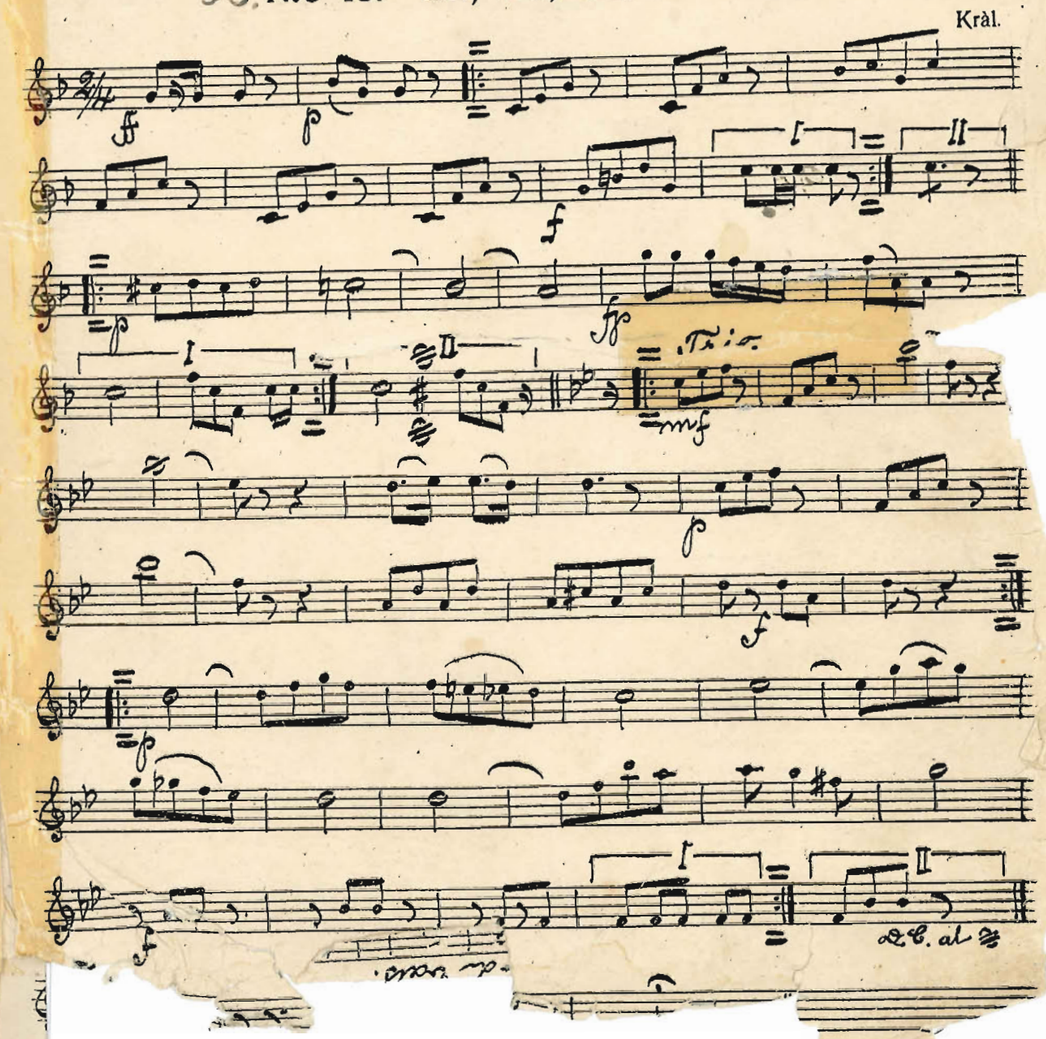

97. N:o 14. Ungarisch, Ziguenardans.

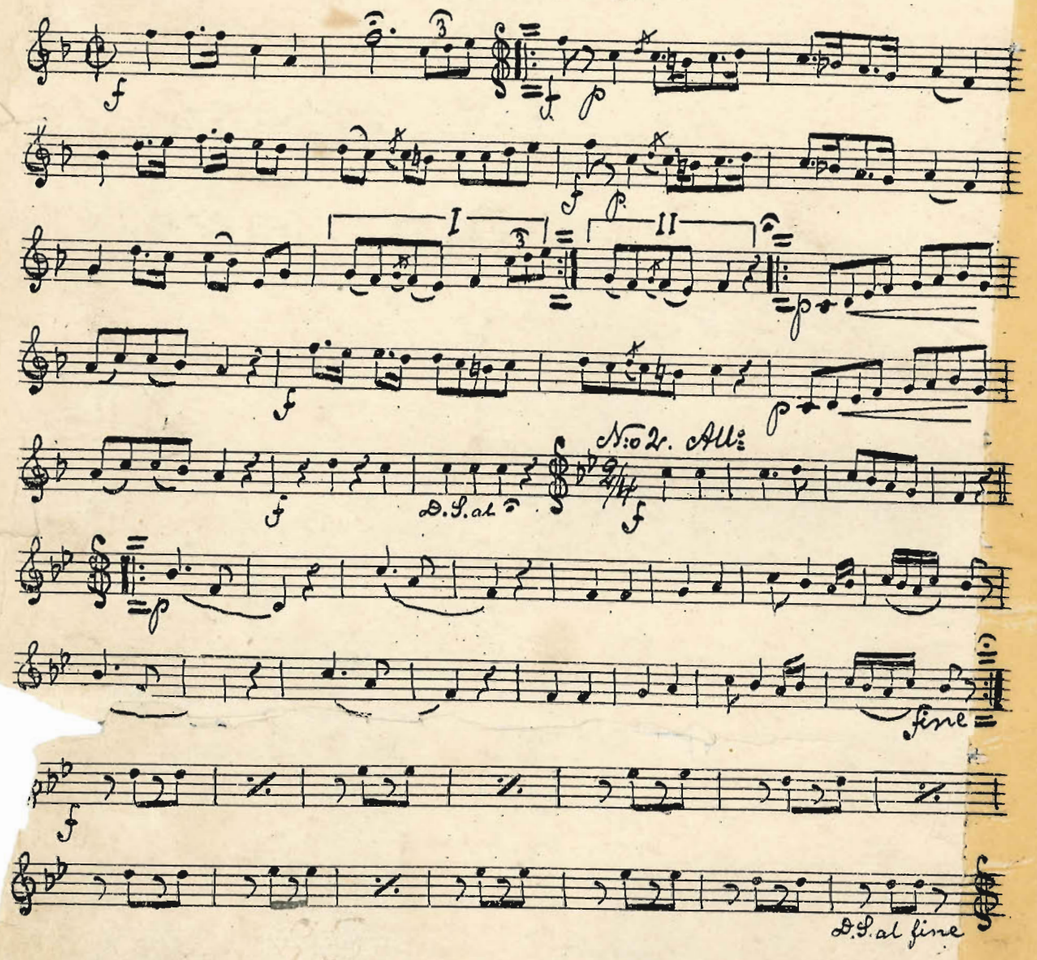

98. N:o 15. "Bruna ögon," Vals Boston.

F. Sandström.

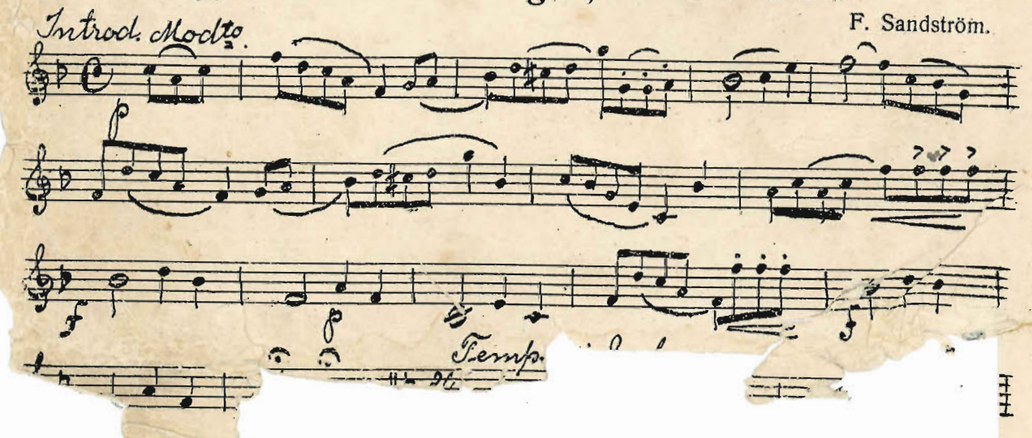

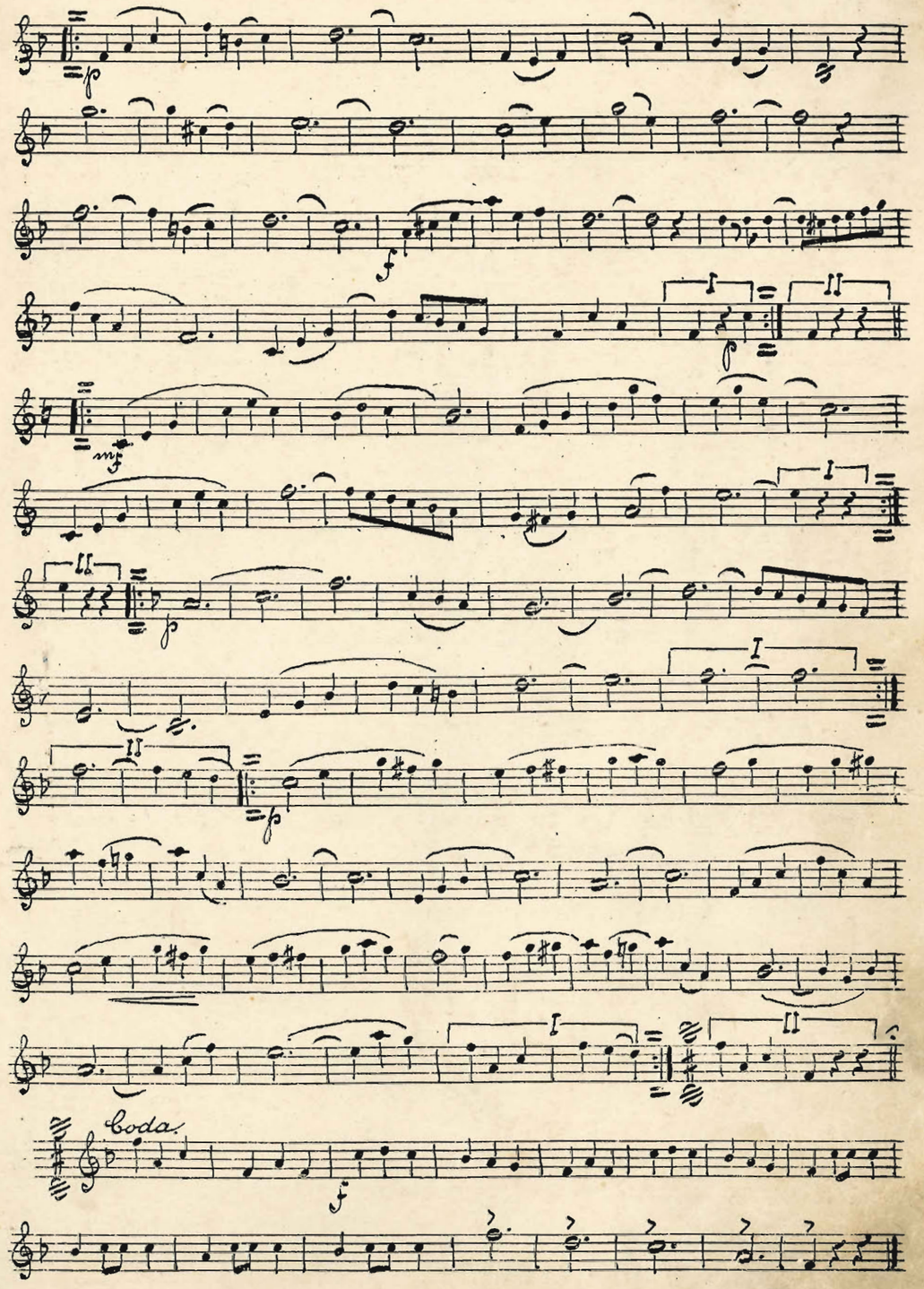

99 N:o 16. "Minne från Petershof," Marsch.

C. Faust.

TENOR I.

100 № 1. Schevalier-Marsch (Two-step).

H. Lundborg.

Solo.

Trio.

cresc.

98
101.

№ 2. Potp. ur "En midsommarnatt i Dalarne".

Allegretto.

Solo.

Polska.

D.C. al

a T.

rall.

Andante.

Polska.

rall.

Andante.

Allegro.

rall.

Andante.

Allegretto.

Andantino.

V.S.

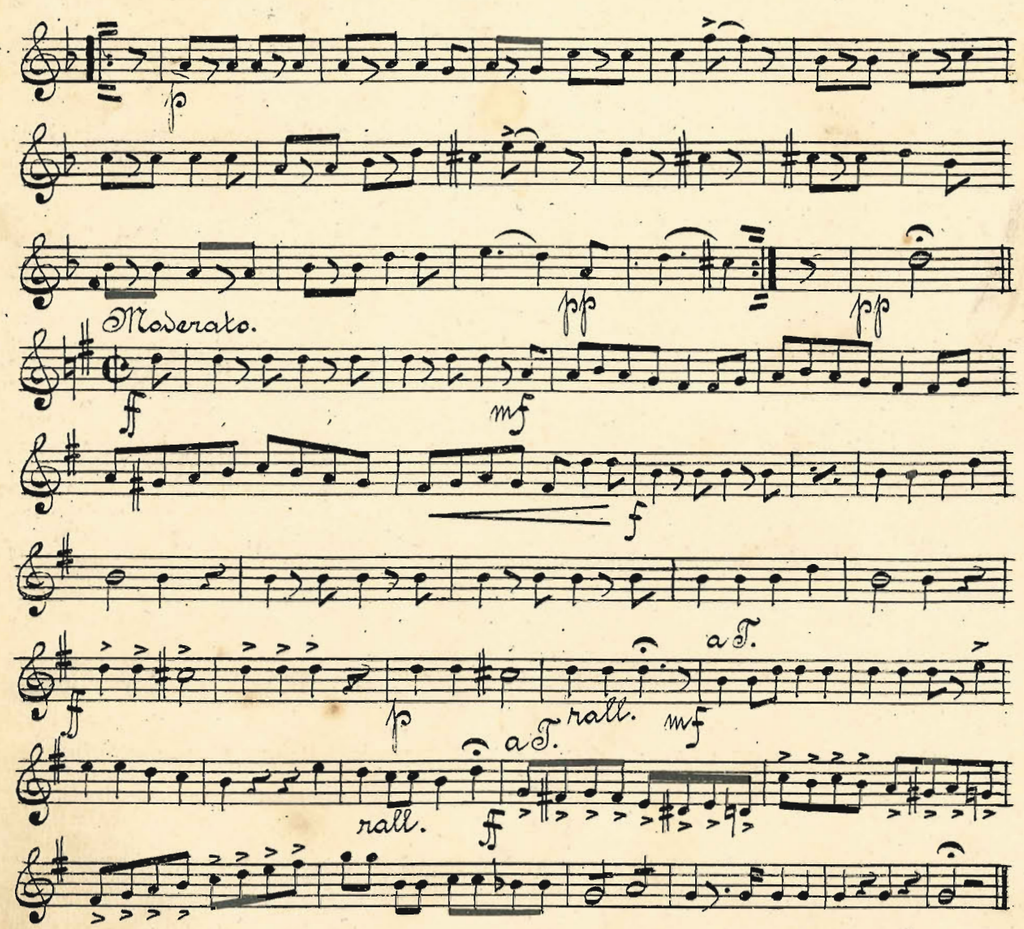

102. № 3. Ingarö-Polkan.

Calle på Brunn.

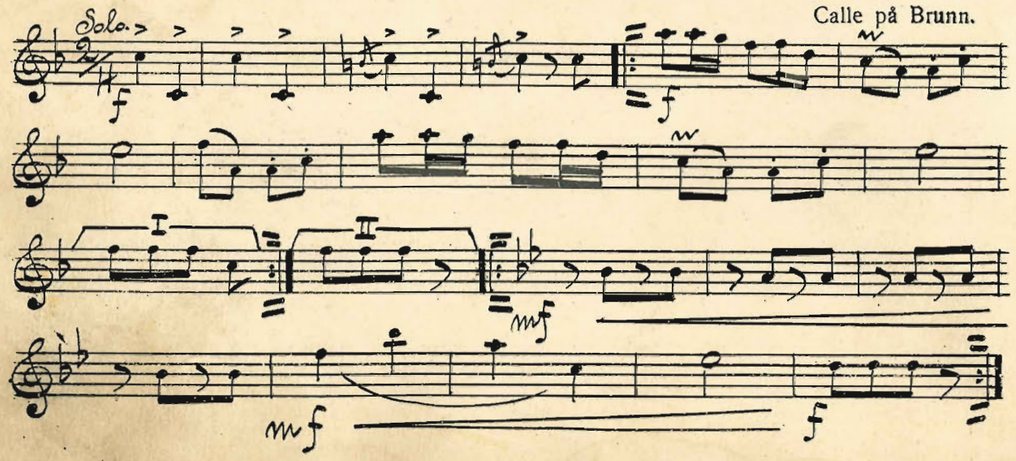

103. № 4. Sorg-Marsch.

F. Sandstöm.

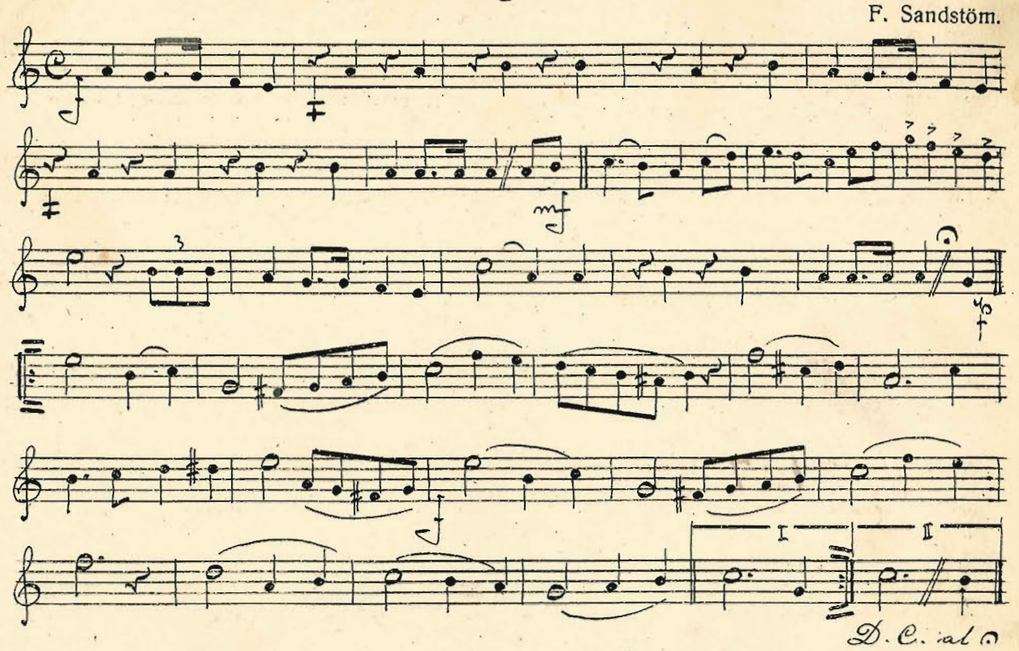

104 № 5. Närmare Gud till dig, (Titanics dödshymn) Gamla Melodien.

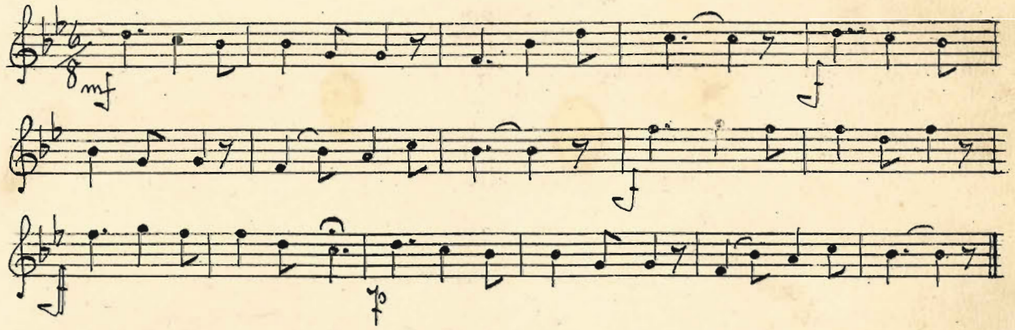

105 № 6. Närmare Gud till dig, Nya Melodien

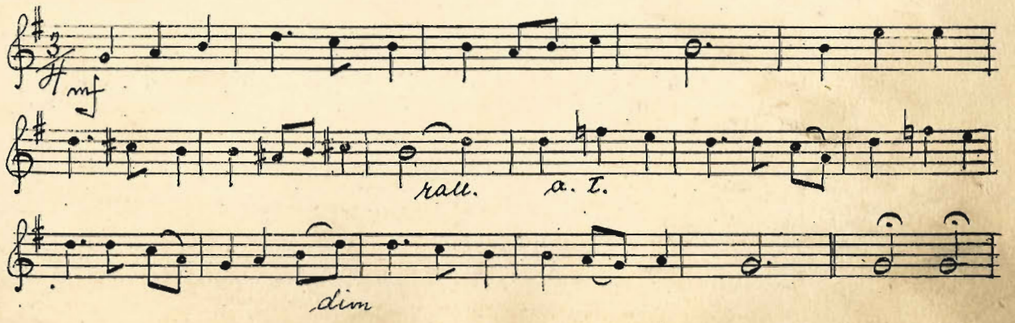

106. № 7. Romans ur op. "Boccaccio".

Suppé.

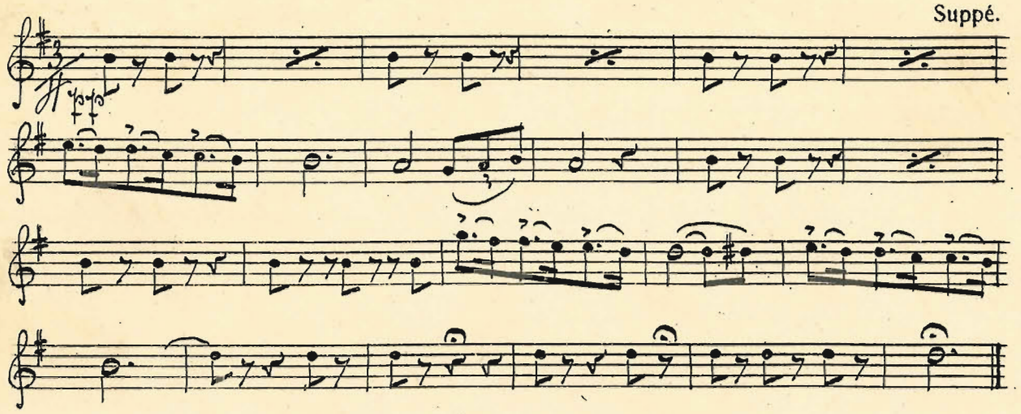

107. № 8. Längtan, Vals Boston.

F. Heimdahl.

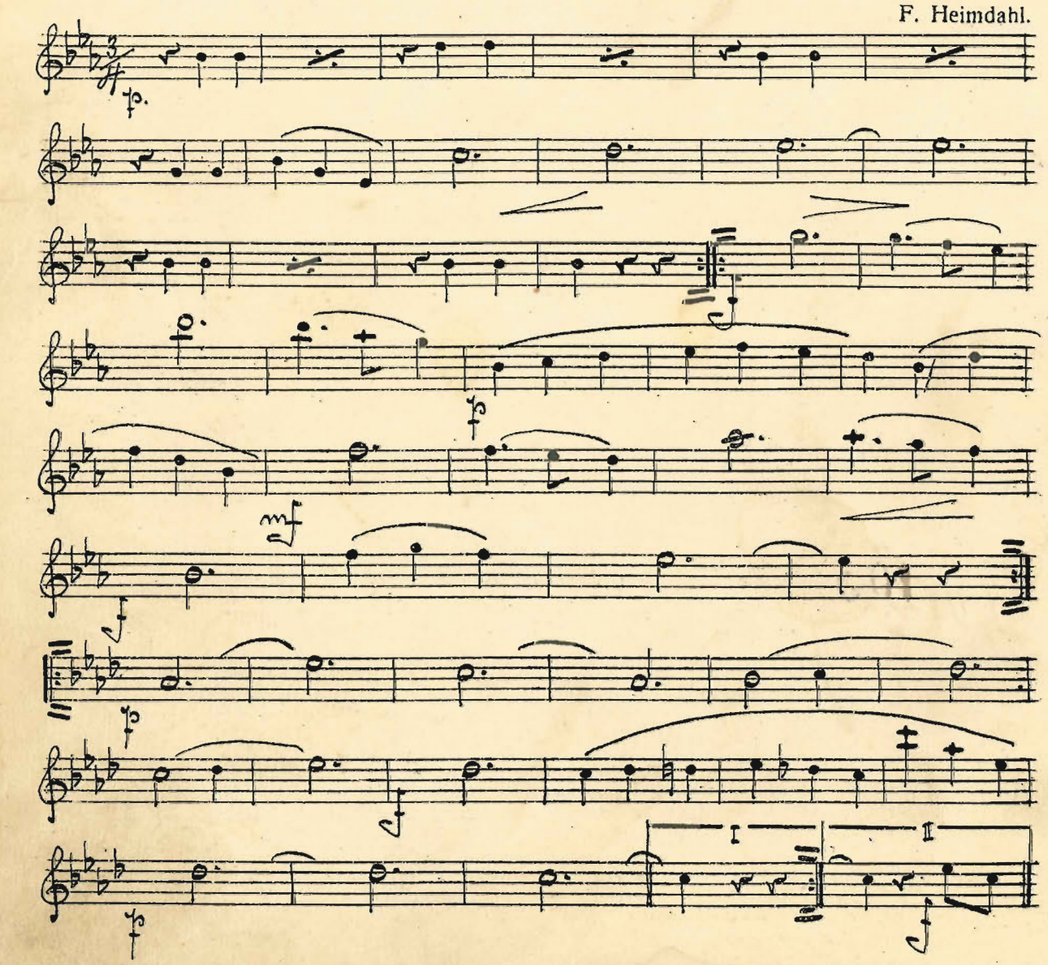

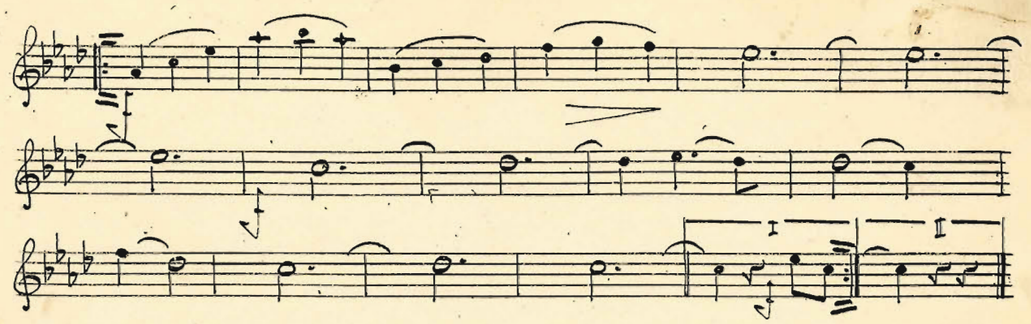

108. № 9. "Schumi Maritza!" Bulgarernas krigssång.

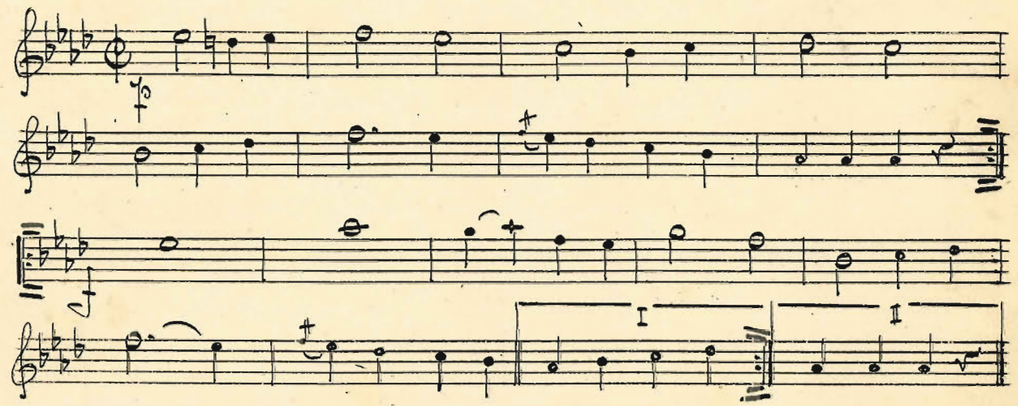

109. № 10. Ur revyn "Stockholmsgreker" (Two-step).

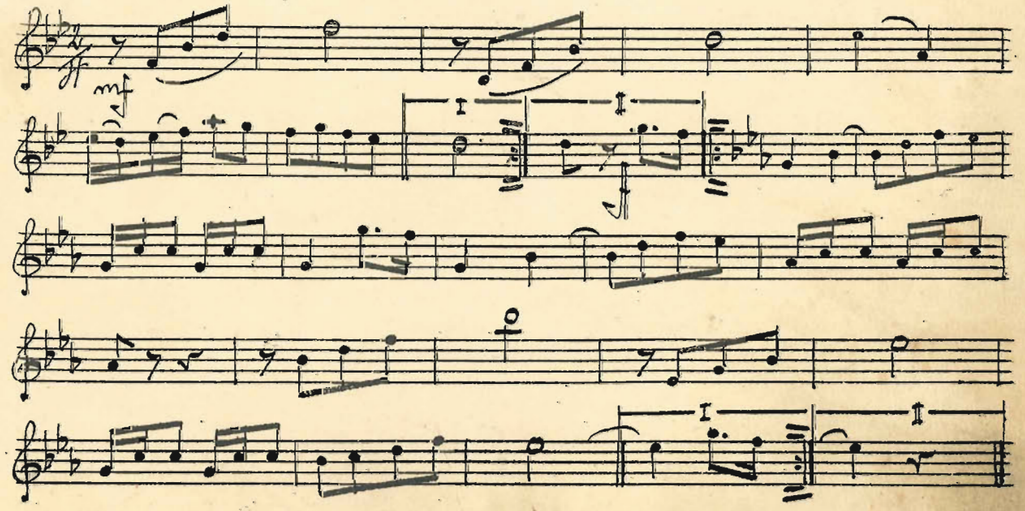

110. № 11. Marathon-Marsch.

E. Ellis.

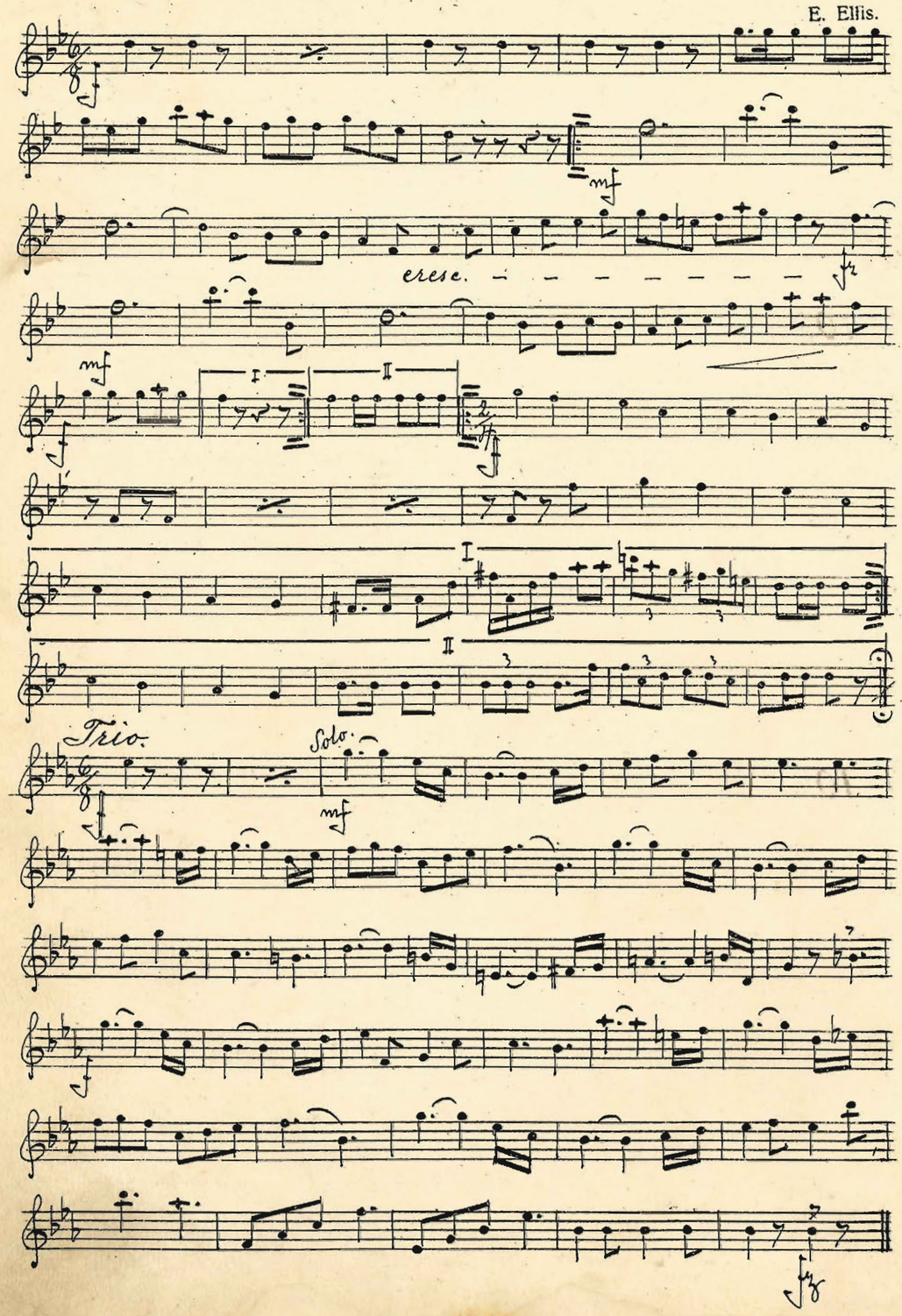

111. № 12. Gillinge Two-step.

Calle på Brunn.

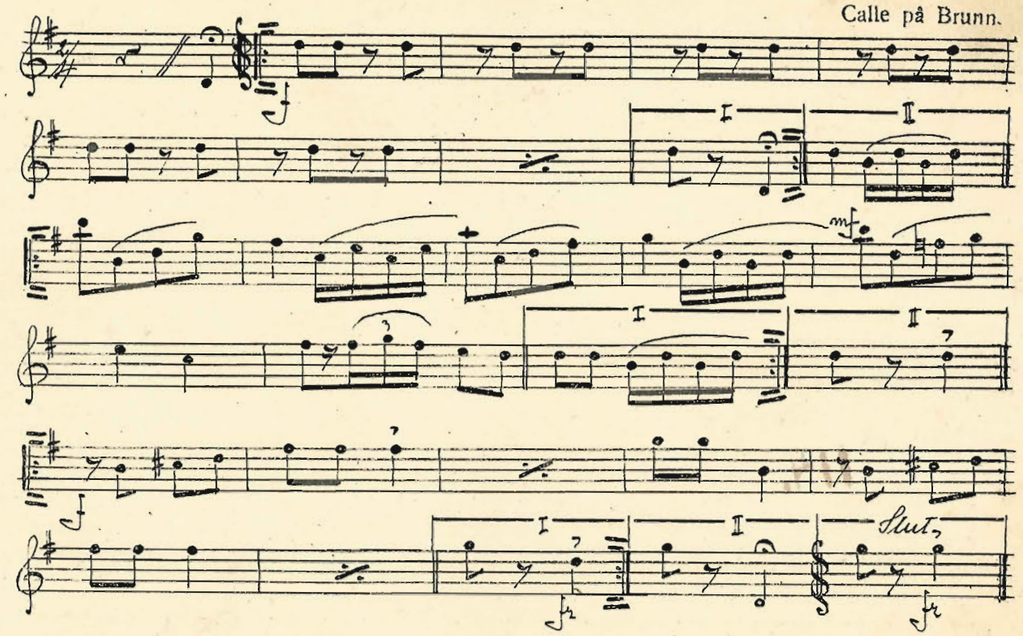

119. № 13. "Minnehaha", (Two-step).

F. W. Hager.

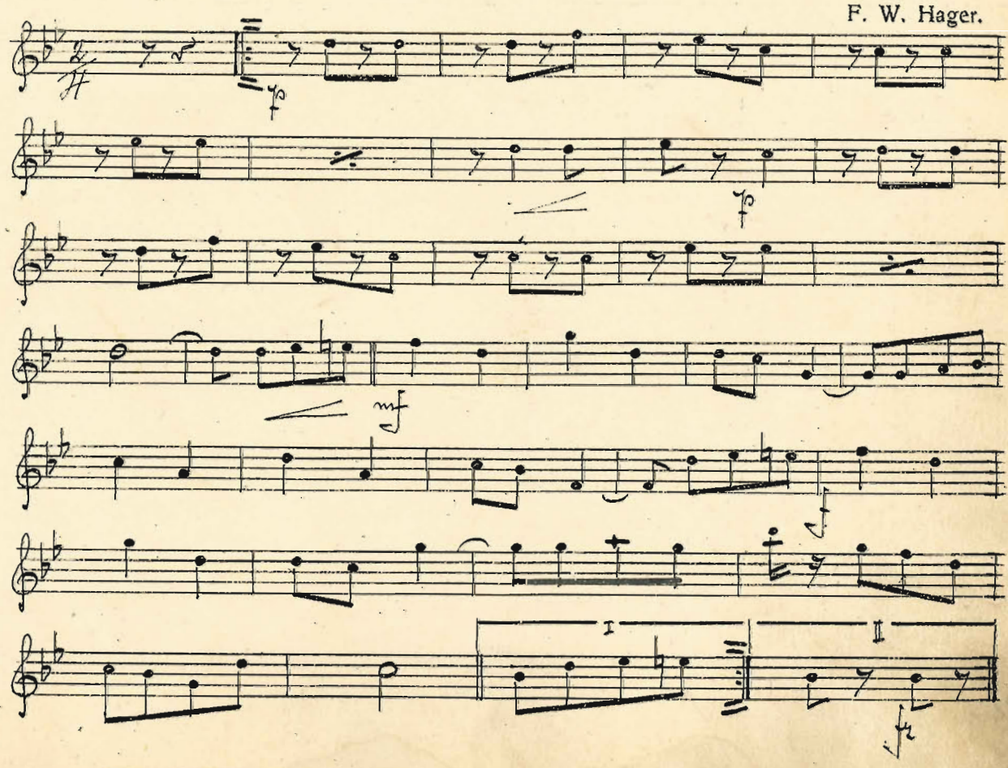

113. № 14. Grekisk nationalmelodi.

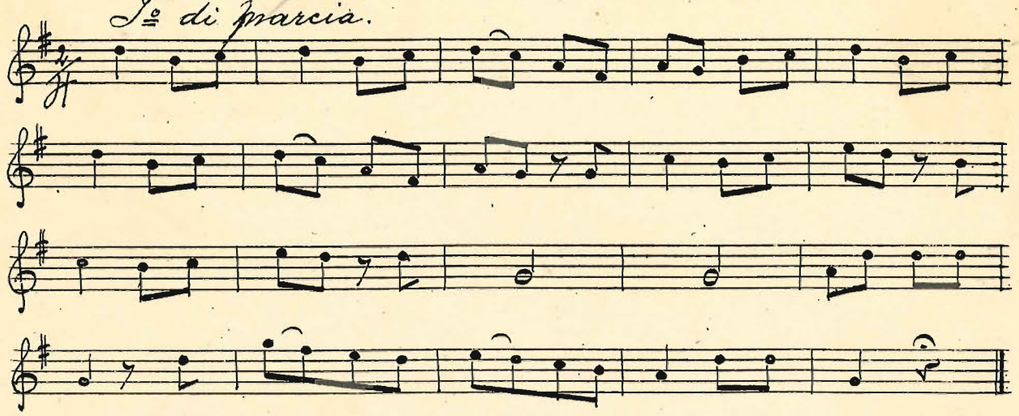

114. № 15. Damernas Bostonvals.

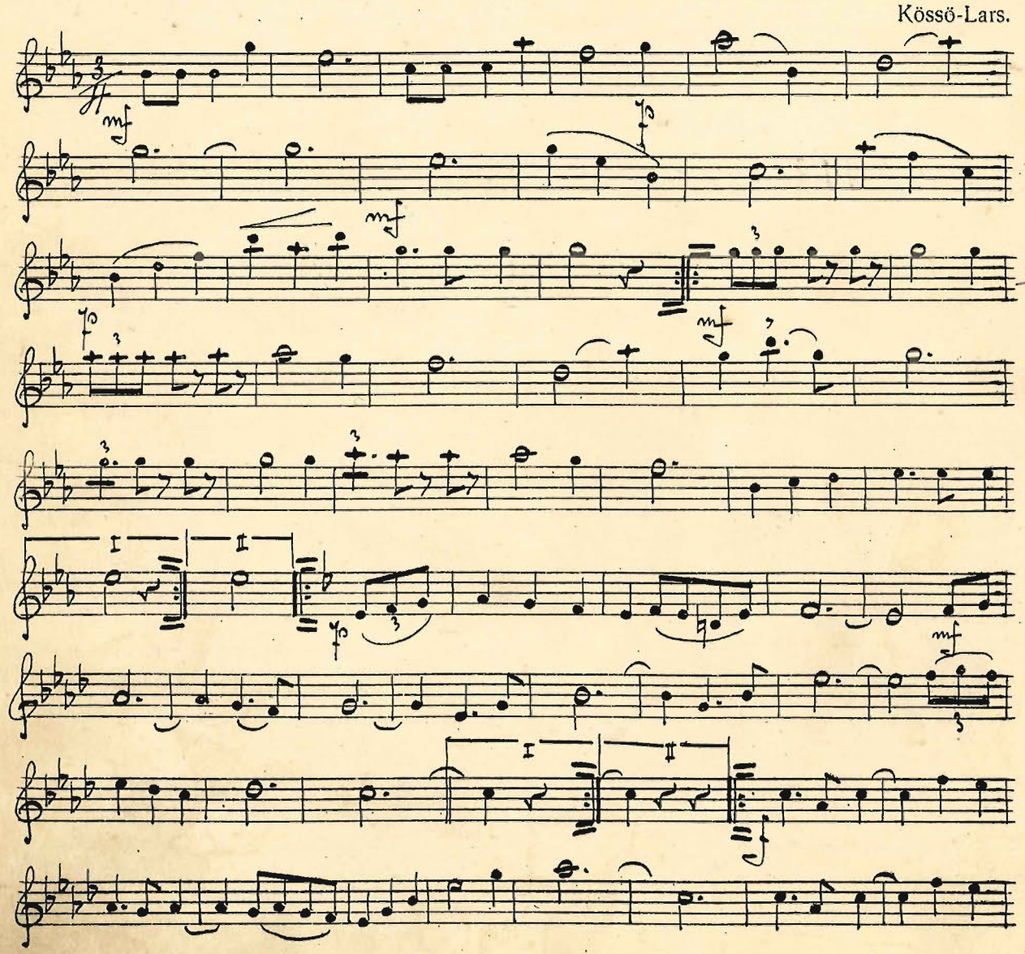

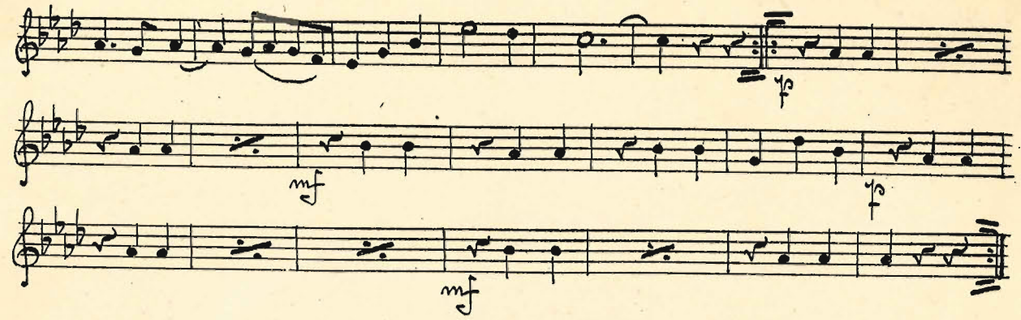

115. № 16. Milly Hambo.

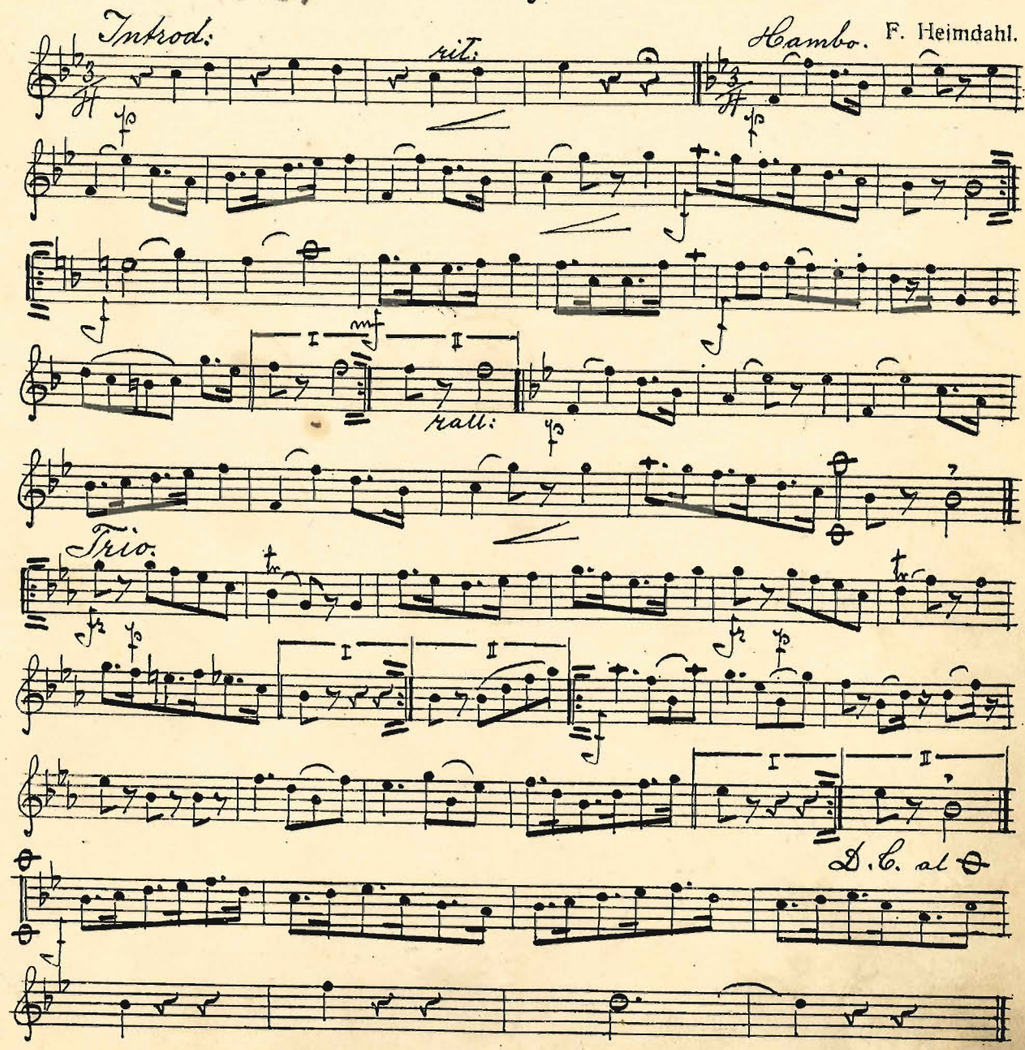

116. № 17. "Hand i hand," (Two-step).

F. Heimdahl.

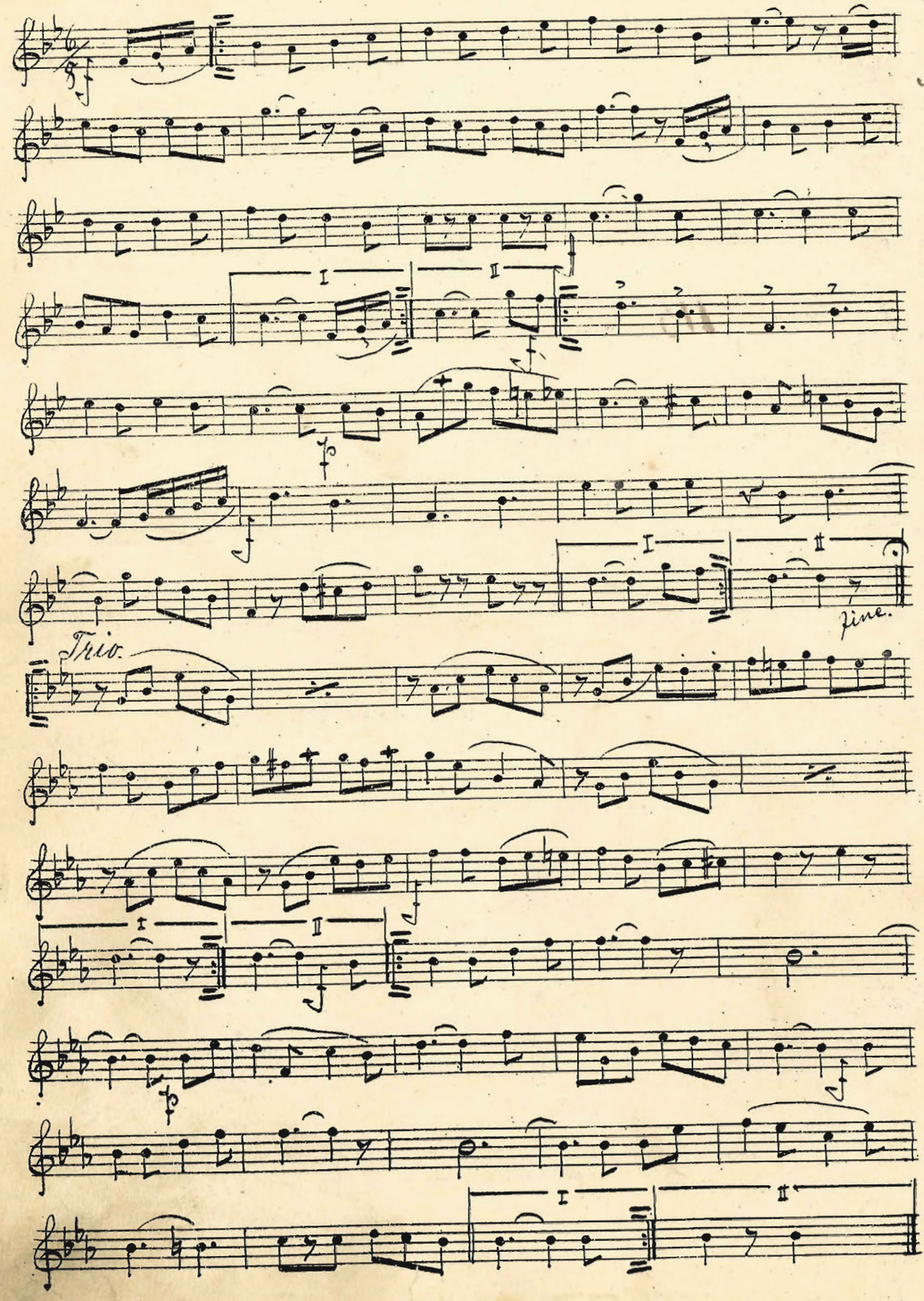

117. № 18. Fia Jansons Boston.

Gunnar Ekerot.

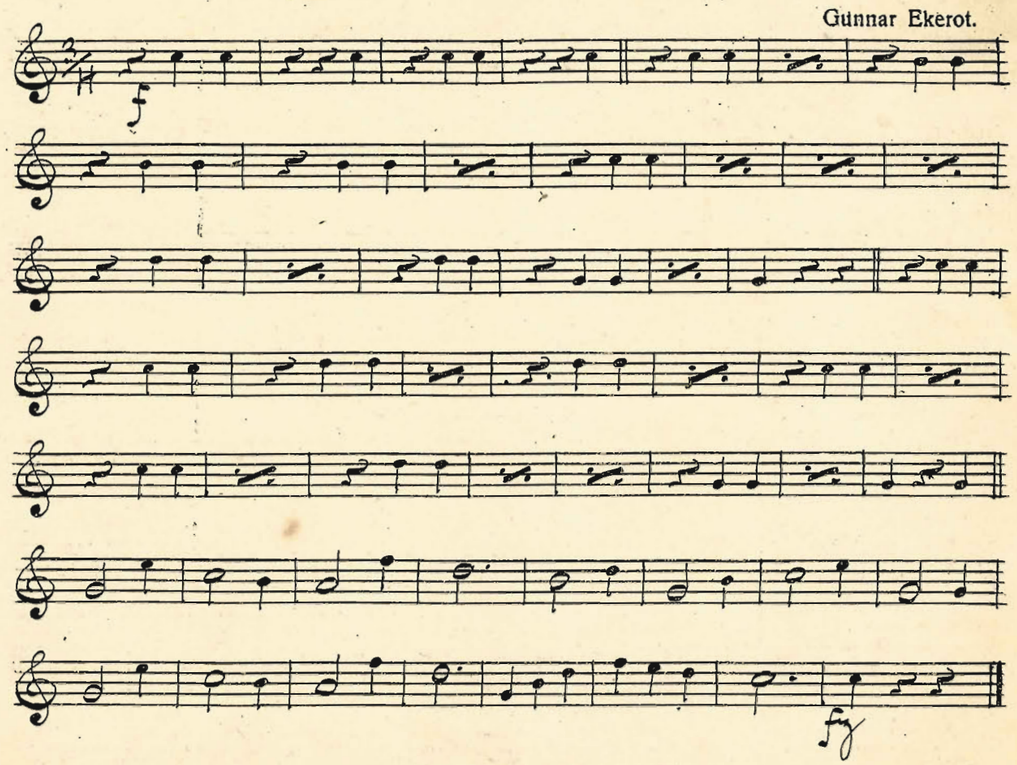

118. № 19. Gillinge-valsen.

Calle på Brunn.

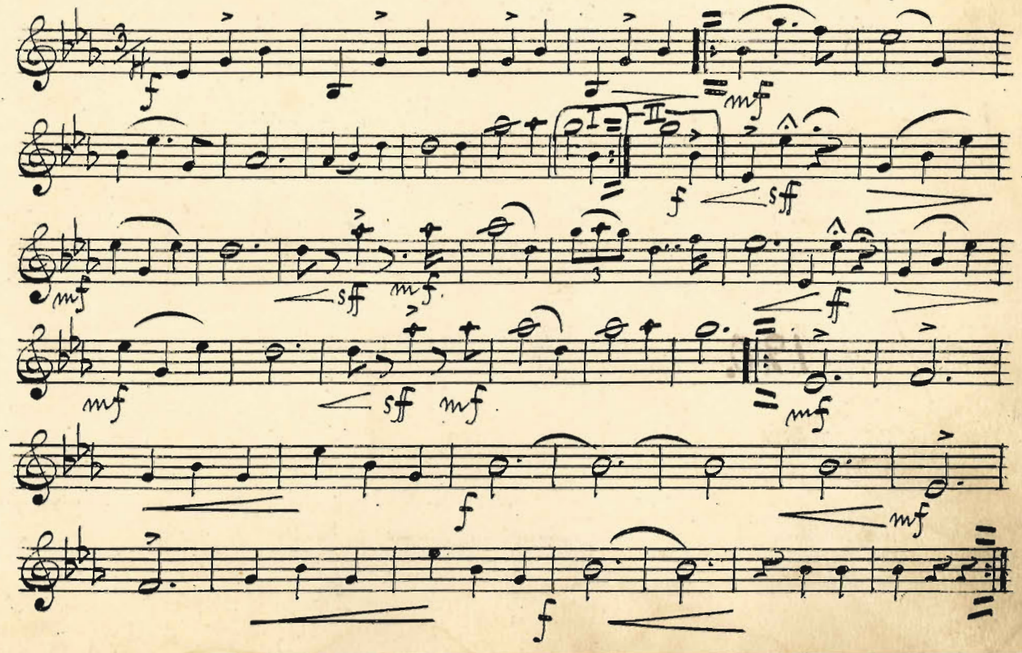

119. № 20. Flygmaskins-Polka.

Kössö-Lars.

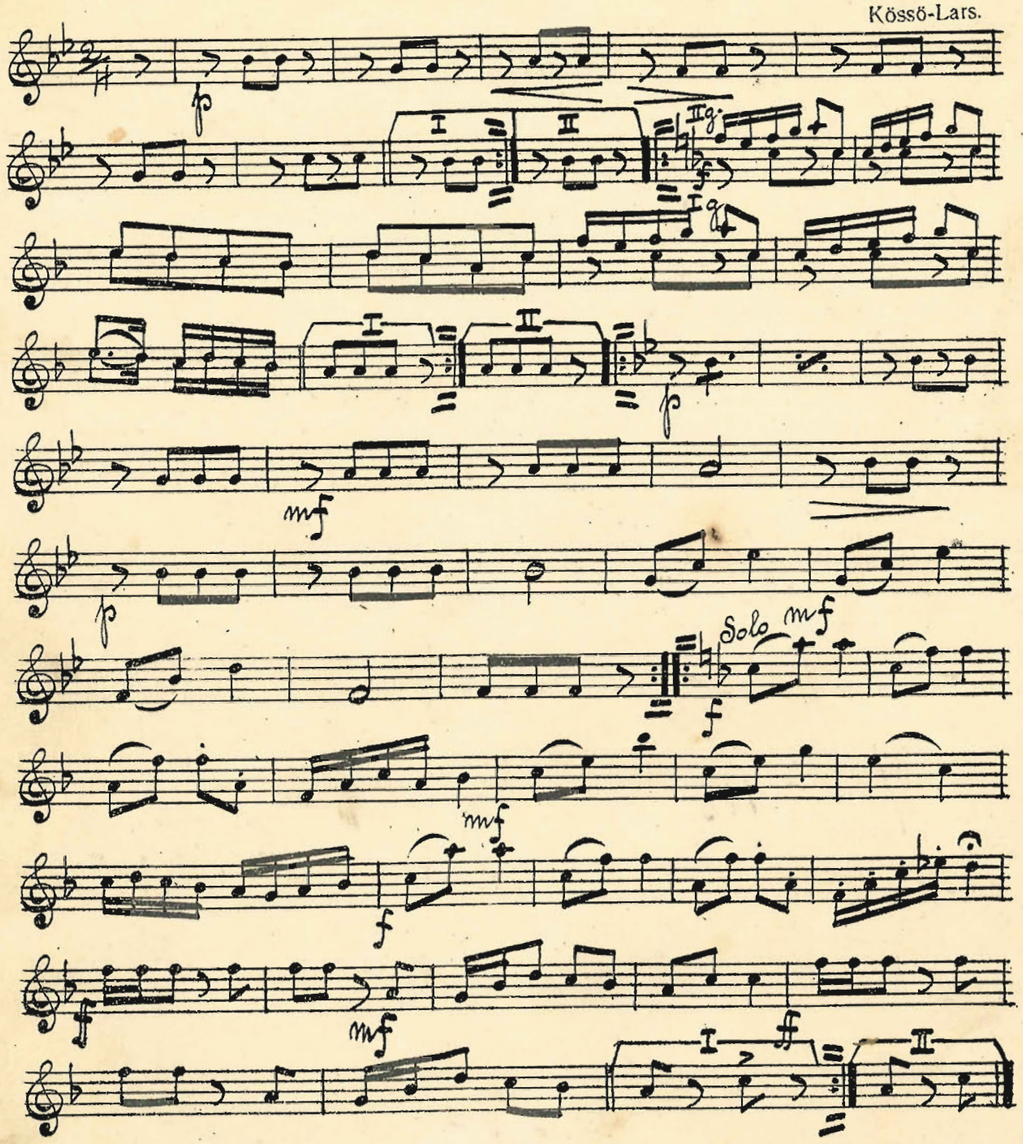

120. № 21. Gunillas Two-step.

H. Lundborg.

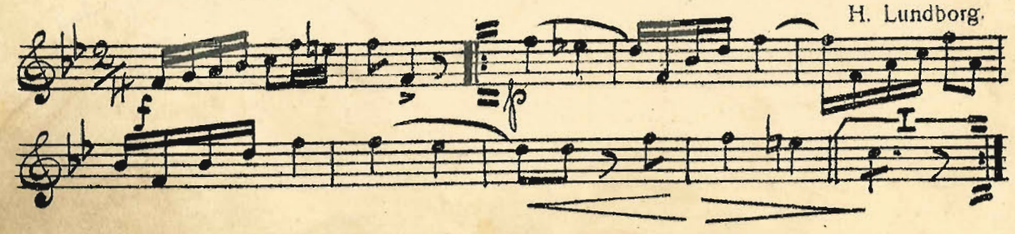

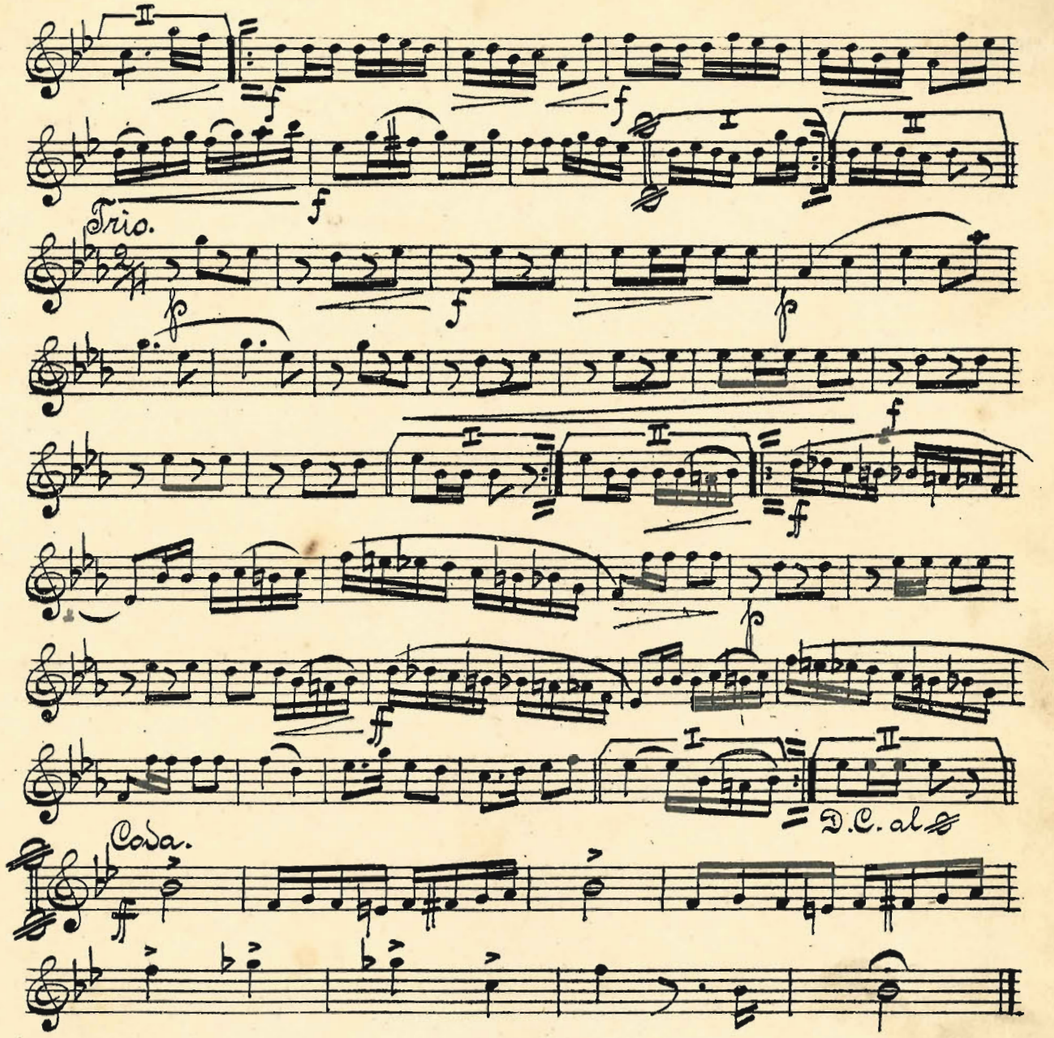

121. № 22. Farsgubbens Polka.

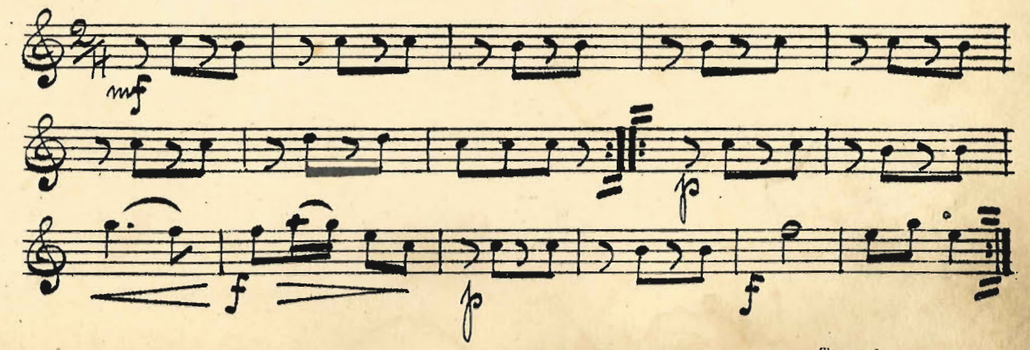

192. № 23. På fältmanöver, Marsch.

F. Sandström.

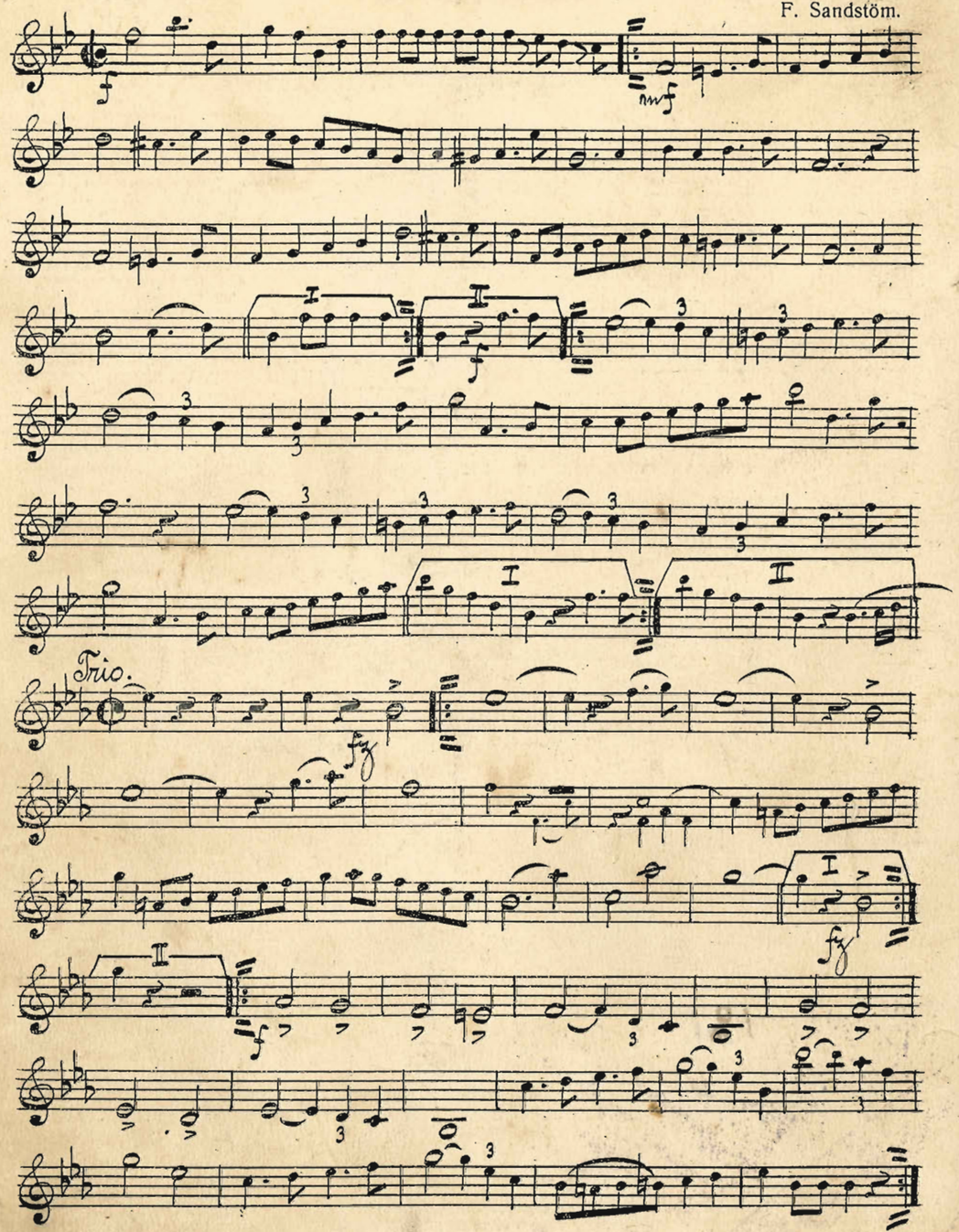

TENOR I.

193. № 1. "I gevär!" Marsch.

F. Sandström.

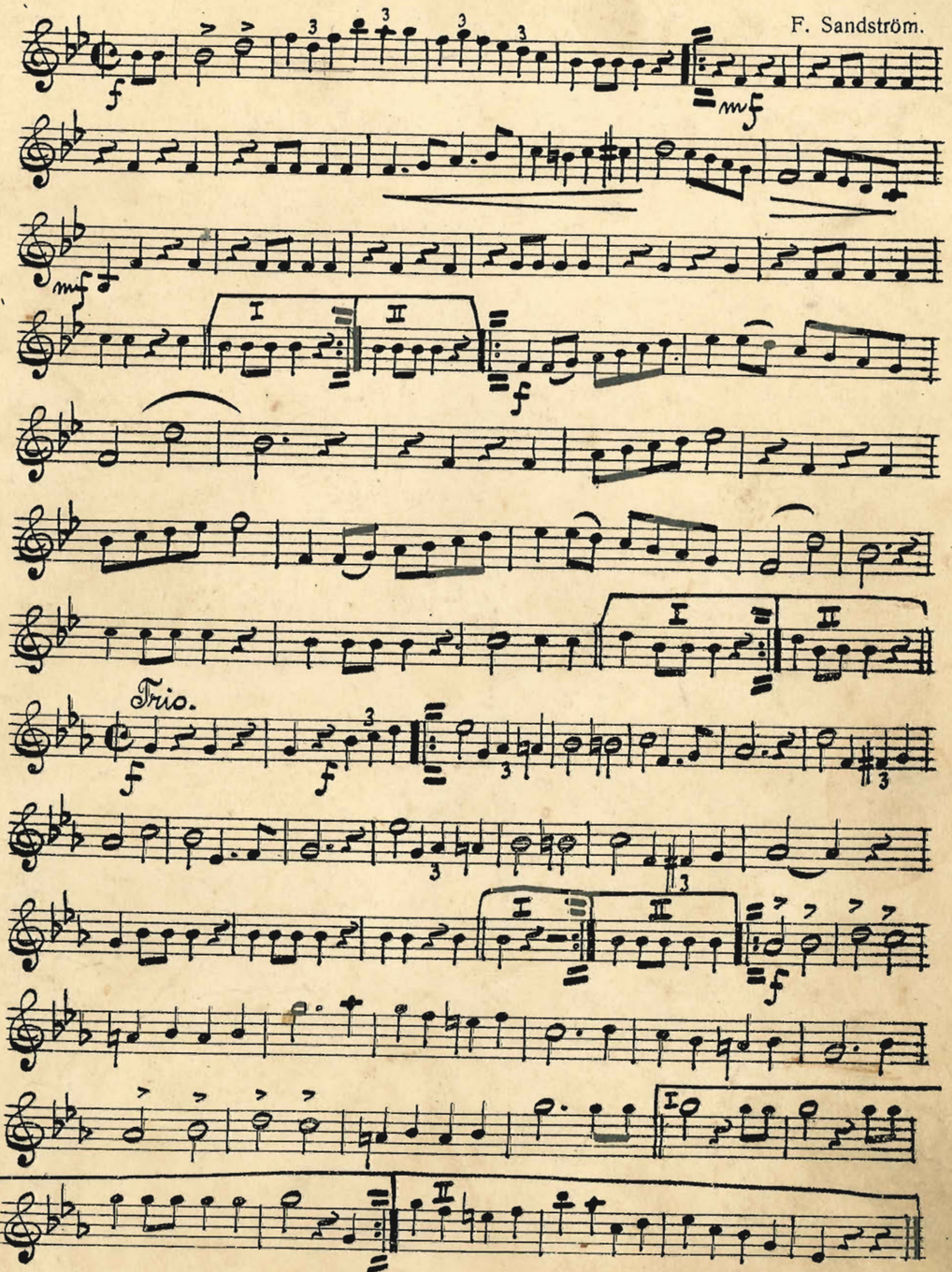

194 **№ 2. Potpourri ur op. "Martha".**

Maestoso. Flotow.

Larghetto.

rall.

All.o non troppo.

Allegretto.

Stentato.

All.o

And.te mosso. Stringendo.

Larghetto.

rit. All.o vivo.

125. **№ 3. Julhälsning, Konsertvals.**

Pommer.

Intr. Andante

Vals I.

Vals II.

Solo

Vals III.

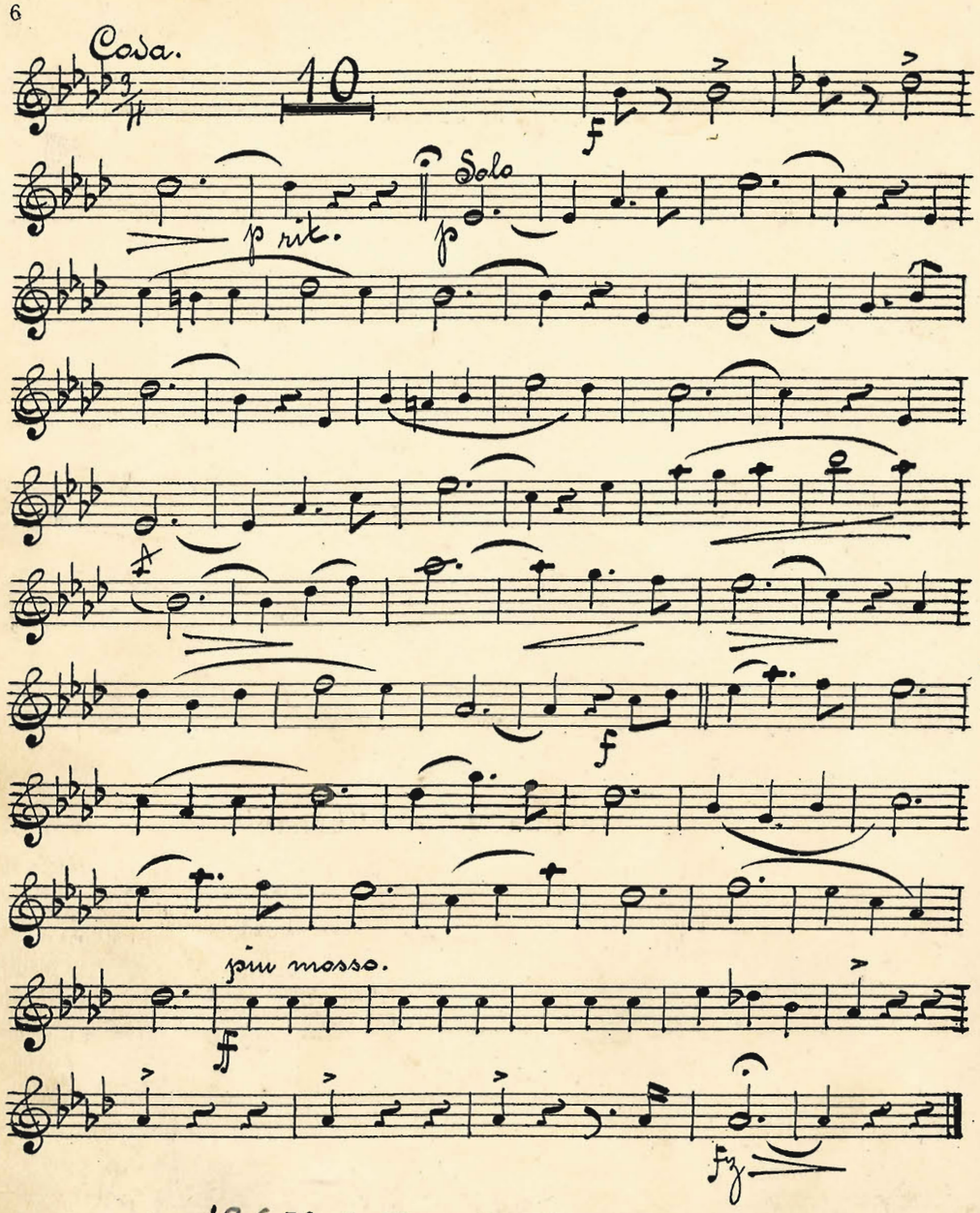

126. № 4. Hesselby-Steppen.

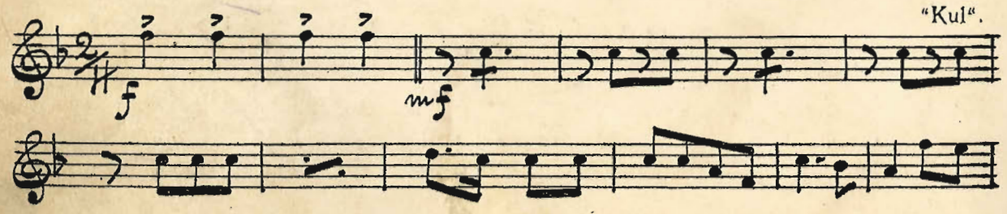

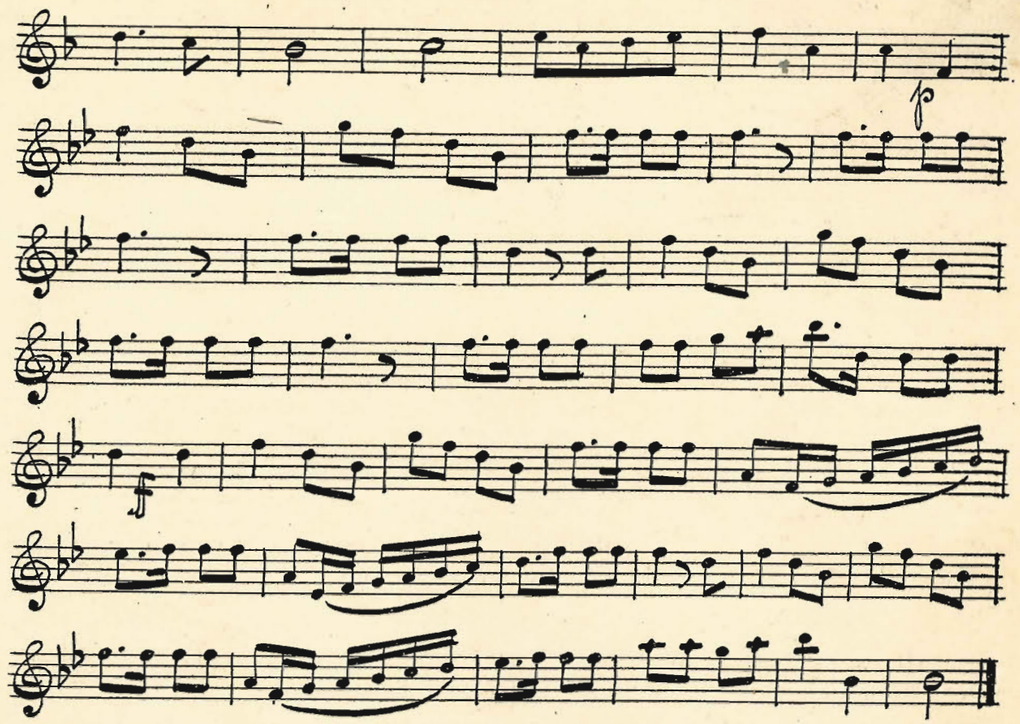

127. № 5. Cavatina ur op. "Ernani".

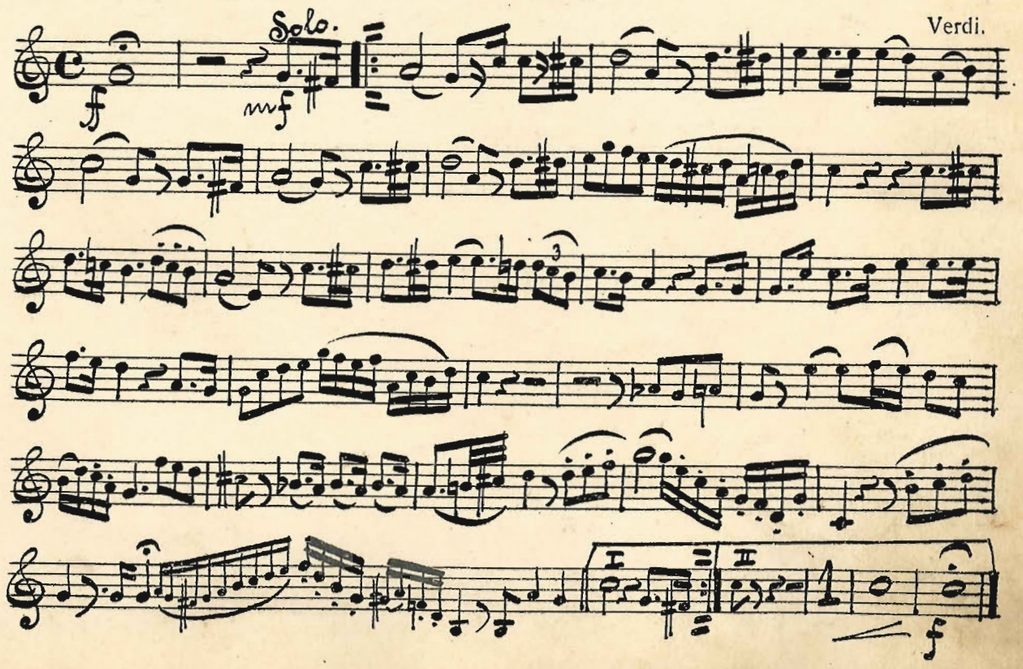

128. № 6. Tango "Beau sexe" (Täcka könet).

F. Heimdahl.

Intr. All.a (♩=132)

Tango. All.to (♩=112)

129. № 7. Kring Julgran och Majstång, Polska.

130. № 8. Morsgrisar ä' vi allihopa, Danslek.

All.o

Poco lento.

Trio.

131. № 9. "Lätt på foten", Two-step.

F. Heimdahl.

132. № 10. Marsch "Black & White", (Den förbjudna One-step).

Kössö-Lars.

133. № 11. "Strandbad", Valse-Scandinave.

Kössö-Lars.

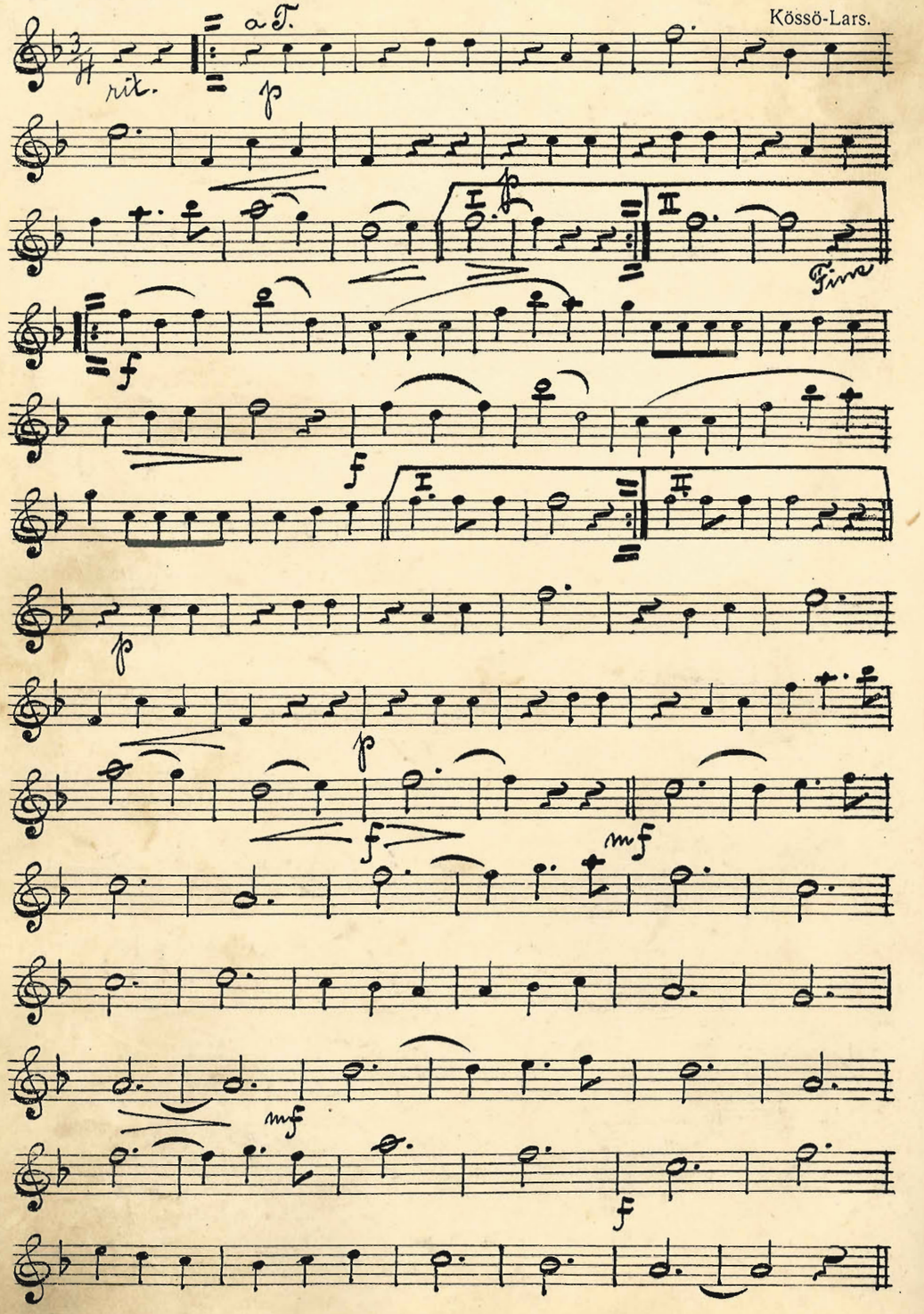

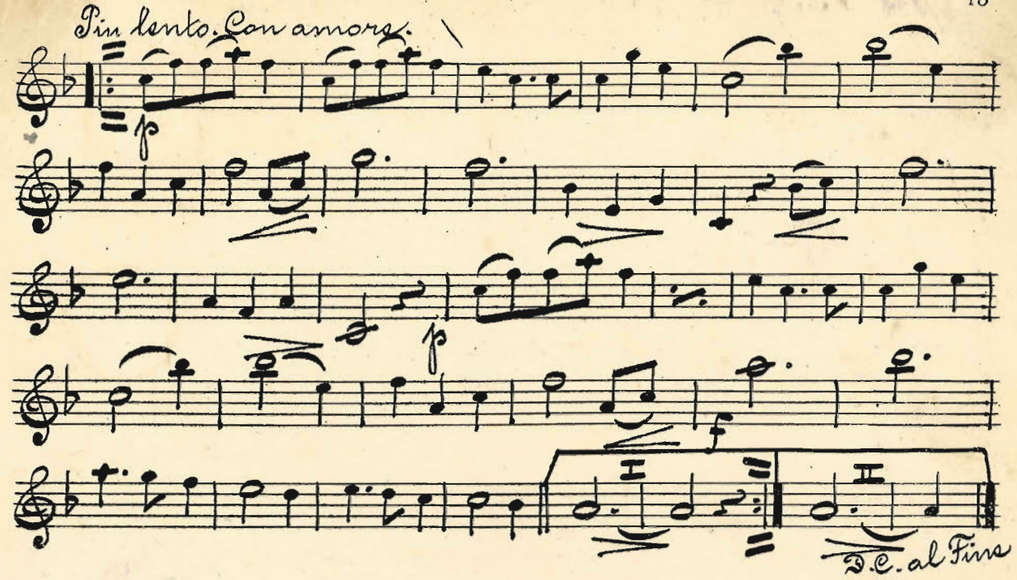

134. № 12. "Blonda lockar", Pas de quatre.

F. Heimdahl.

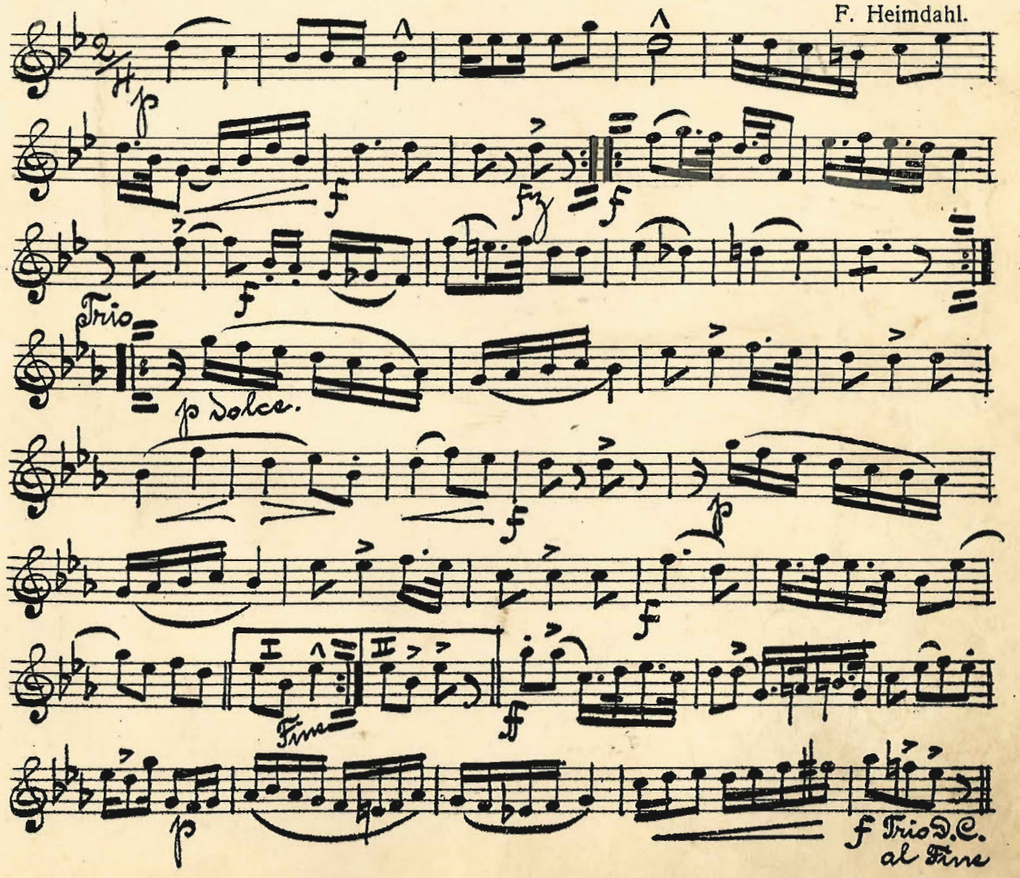

135. **№ 13. Hjärtats saga, Andante.**

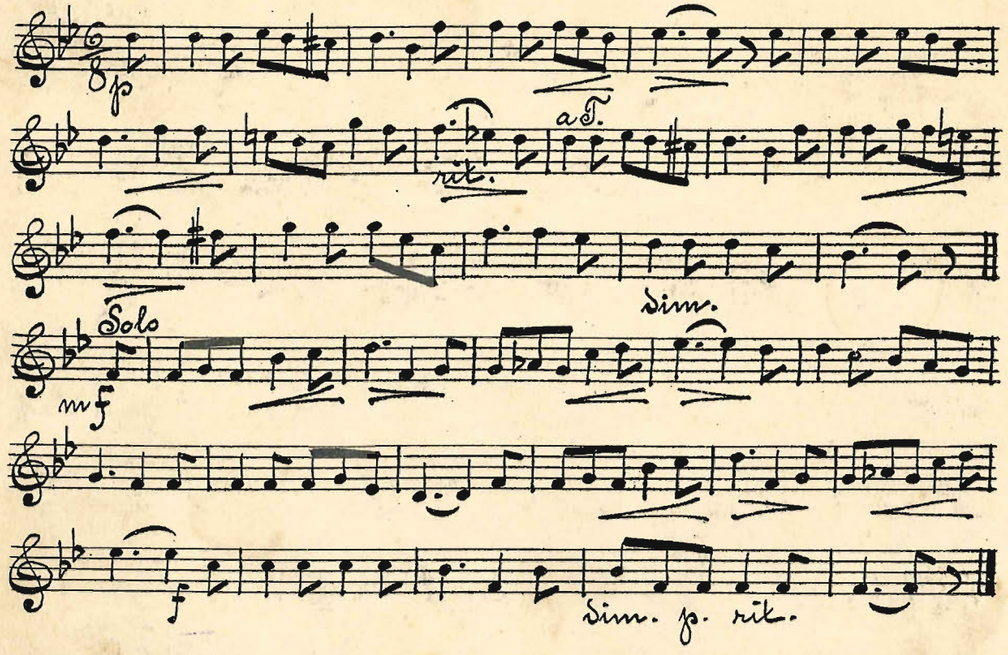

136. **№ 14. Balens sista Polka.**

F. Sandström.

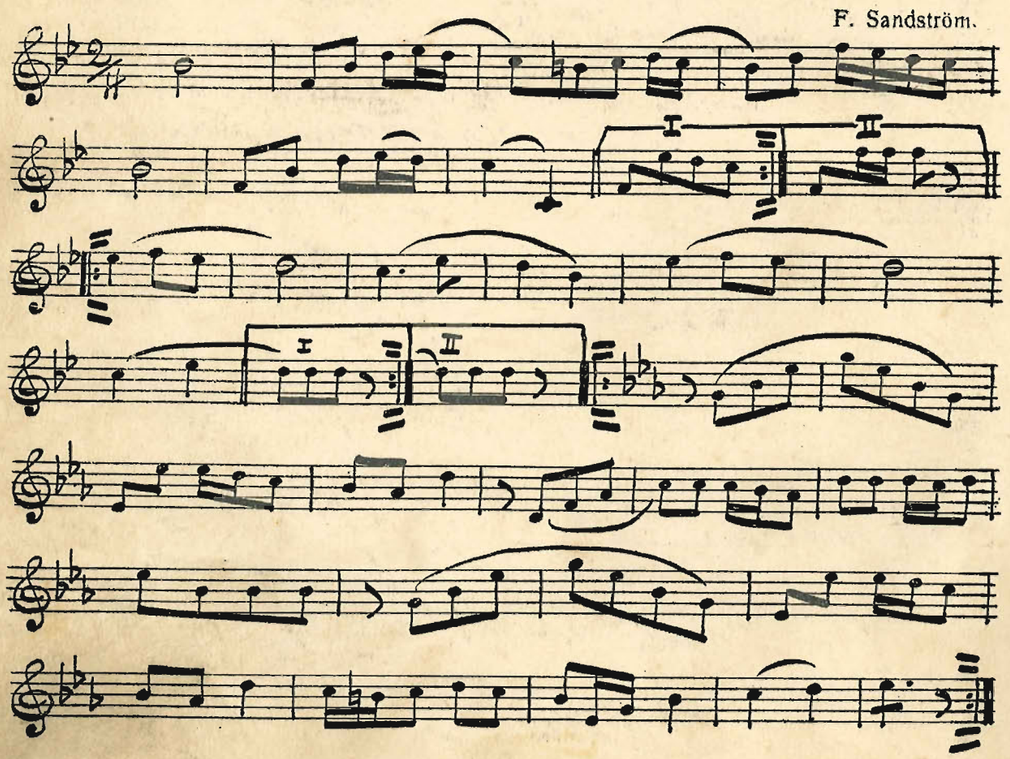

137. **№ 15. "Kurre", Two-step.**

Pommer.

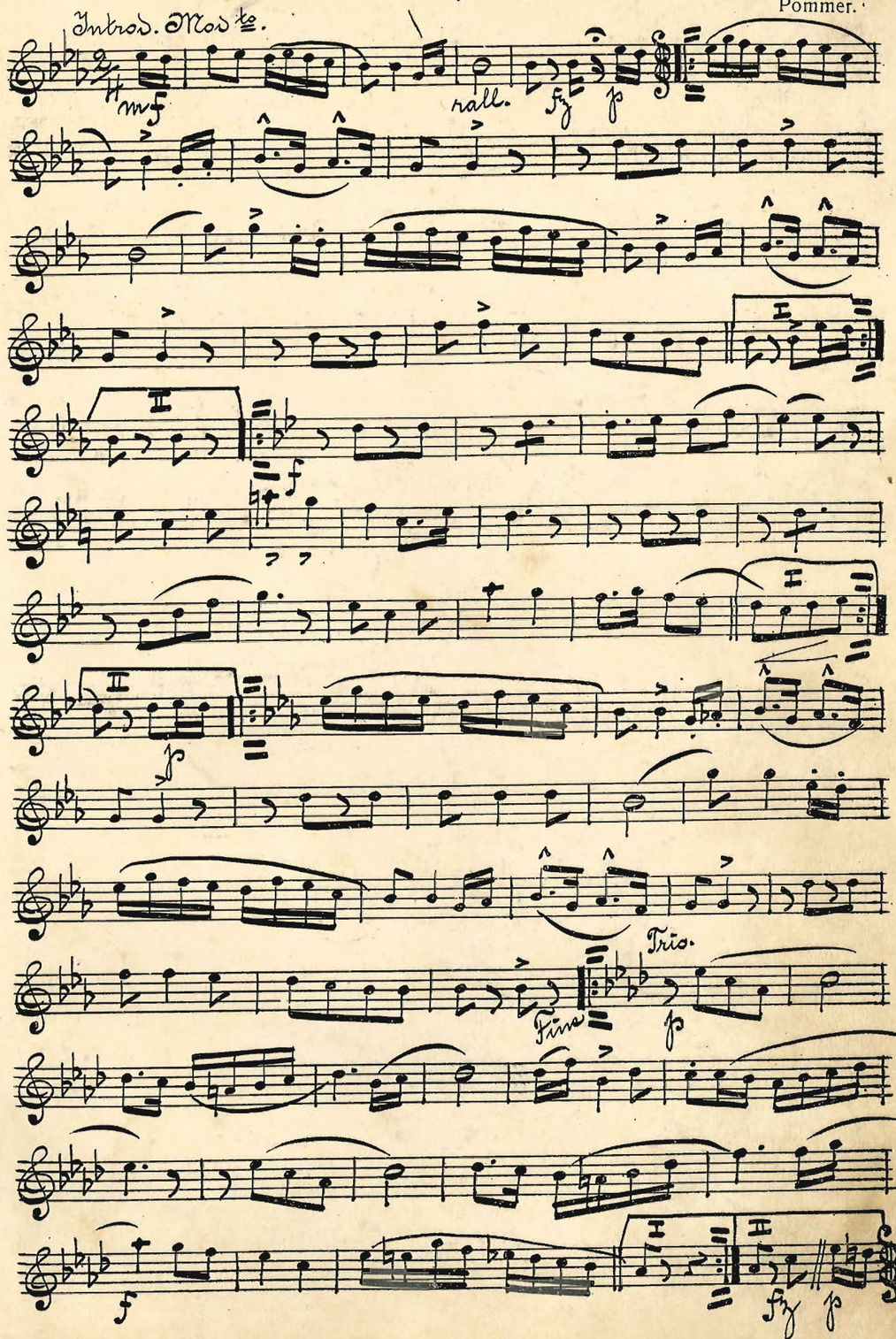

138. **№ 16. Traf-Marsch.**

H. Lundborg.

Trio.

cres — — — cen — — — do — — —

TENOR I..

139. **№ 1. "Gamla och nya tiden," Potpourri.**

Introd. Mareia

Adagio.

Allegretto

Andante

Solo Adantino.

Vals.

Polka.

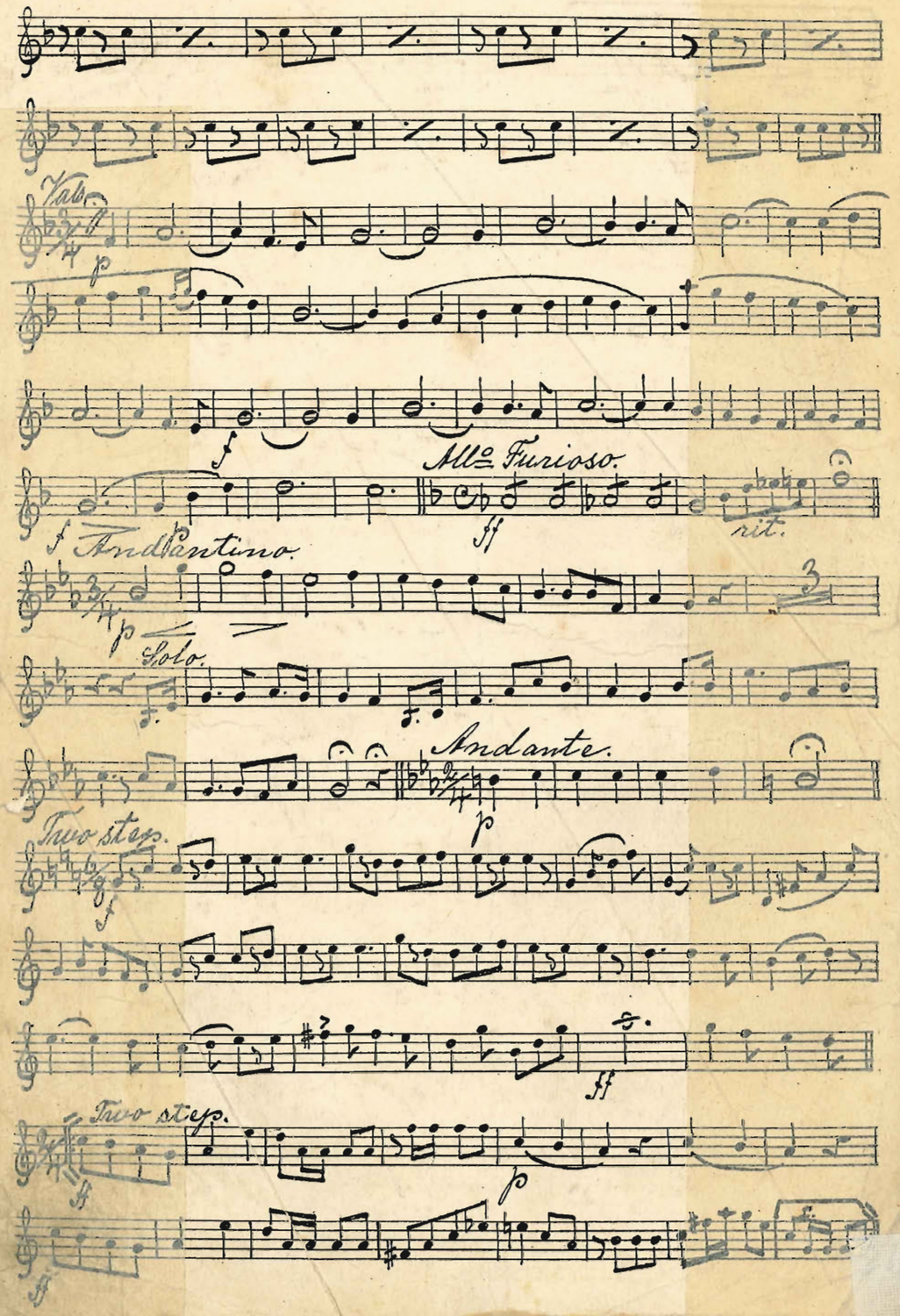
Vals.
p
f
Allo Furioso.
ff
rit.
f
Andantino.
p
Solo.
Andante.
p
Two step.
f
ff
Two step.
ff
p
ff

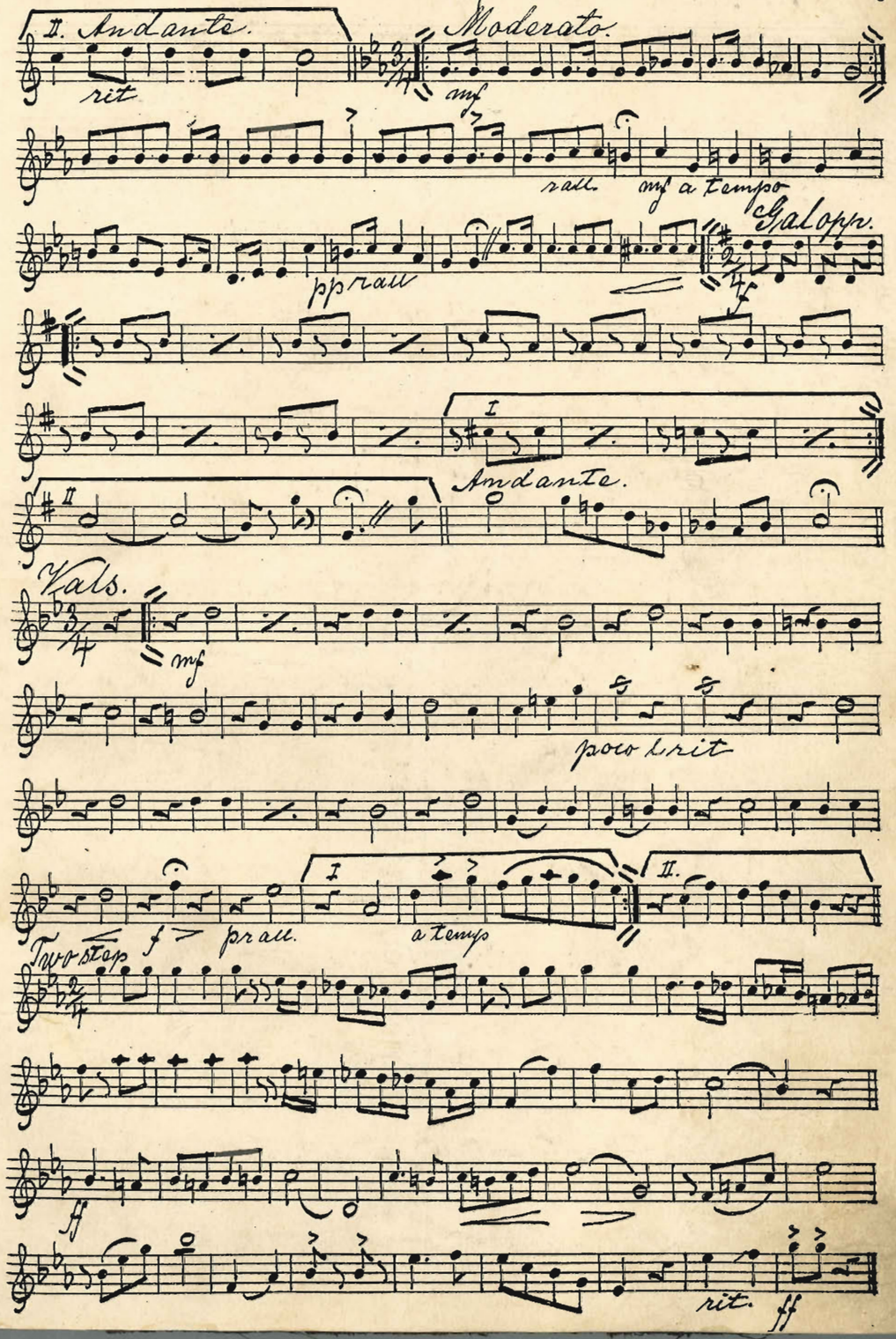
II. Andante.
rit
Moderato.
mf
rall.
mf a tempo
pp rall
Galopp.
f
I
II
Andante.
Vals.
mf
poco rit
I
II.
f
pr all.
a temp
Two step
ff
rit.
ff

140. **№ 2. Konung Gustaf V:s Marsch.**

F. Sandström.

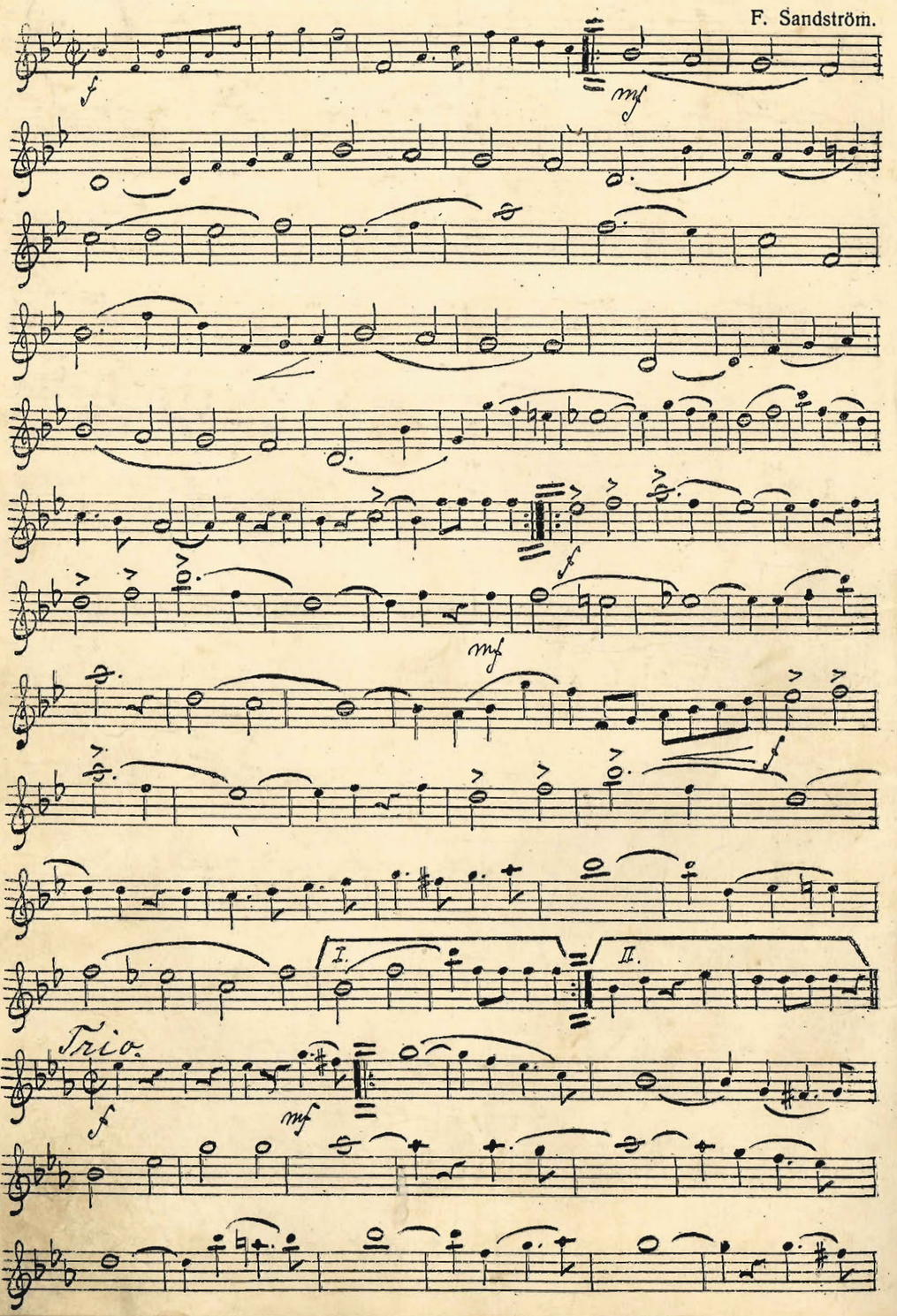

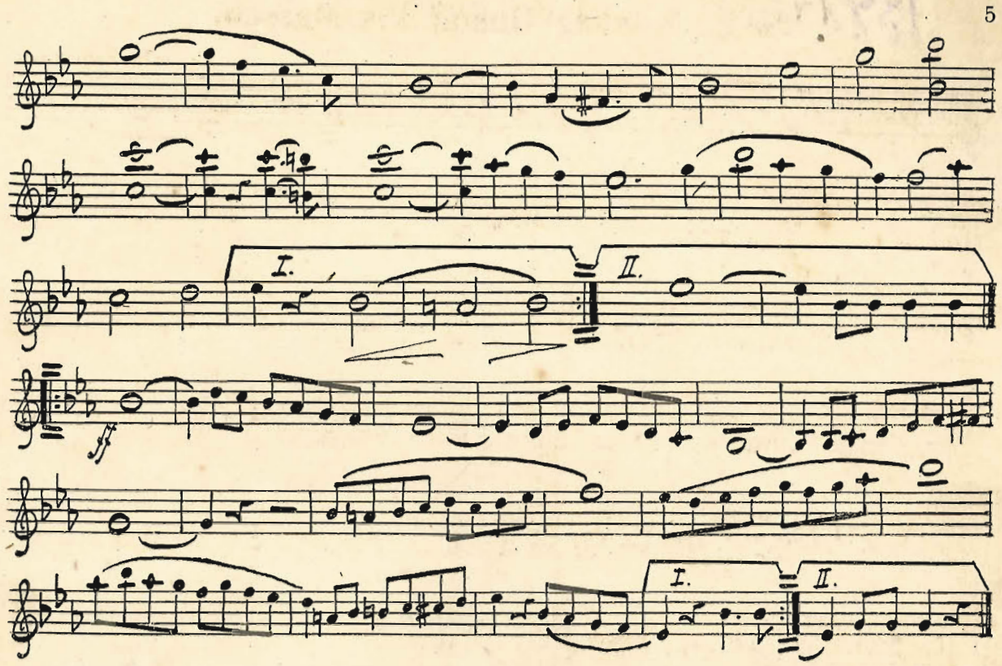

141. **№ 3. Sverige är mitt allt på jorden, Folksång.**

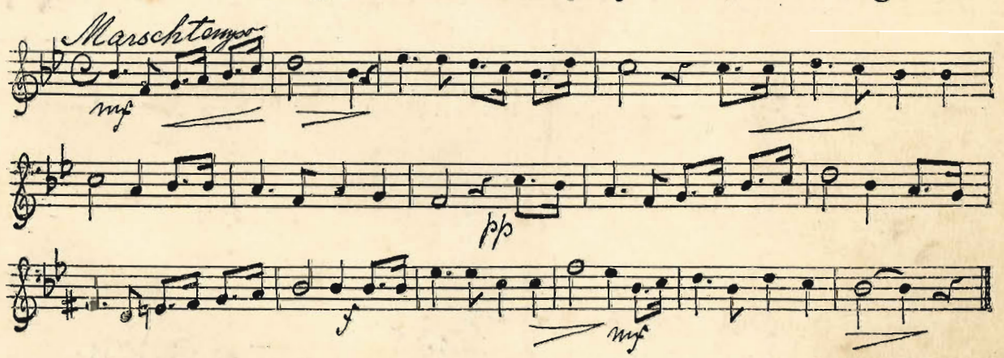

149. **№ 4. Ryska nationalsången.**

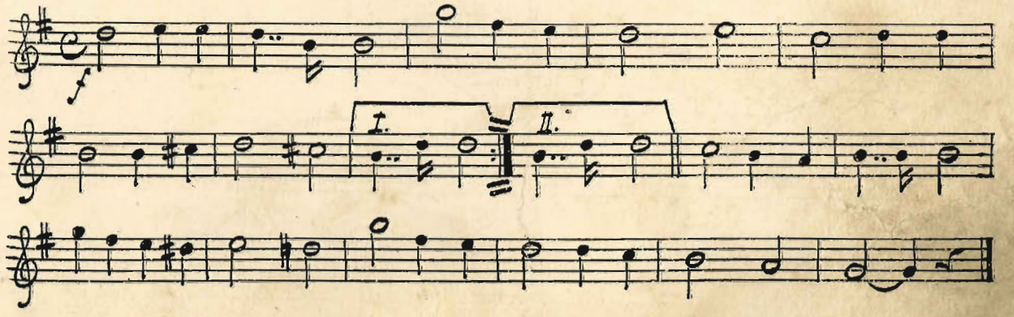

143. № 5. Tyska nationalsången.

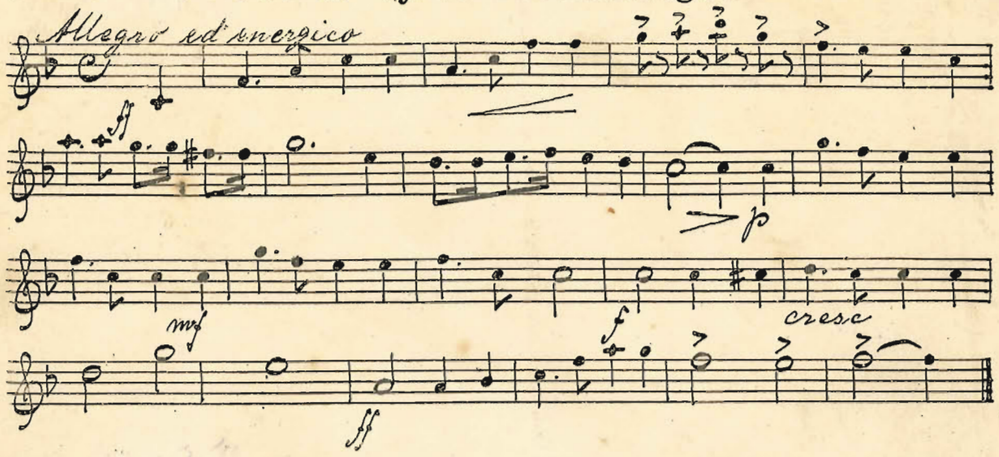

144. № 6. "Du och jag," Two-step.

F. Sandström.

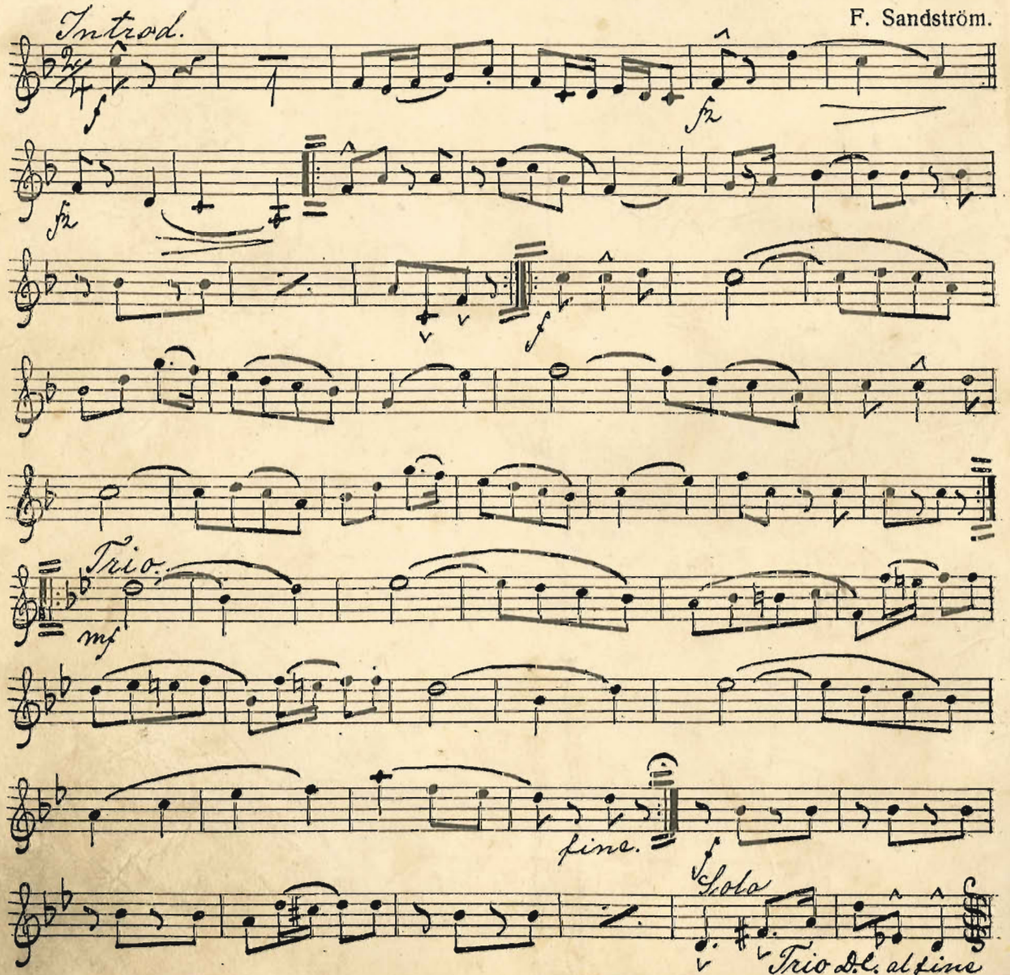

145. № 7. "I ljufva drömmar," Bostonvals.

F. Sandström.

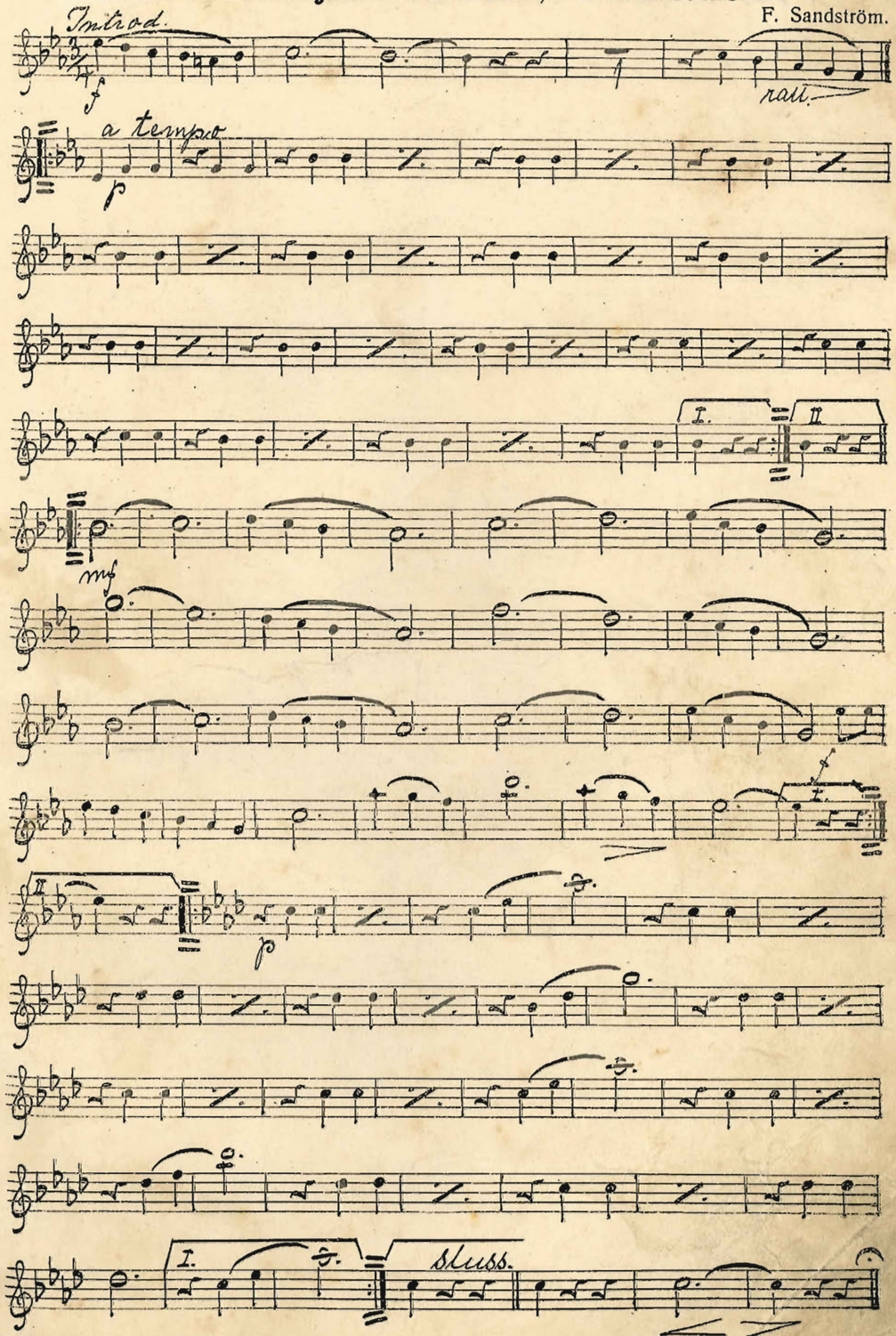

146. ~~№ 8.~~ **"Under mobilisering," Marsch.**

F. Sandström.

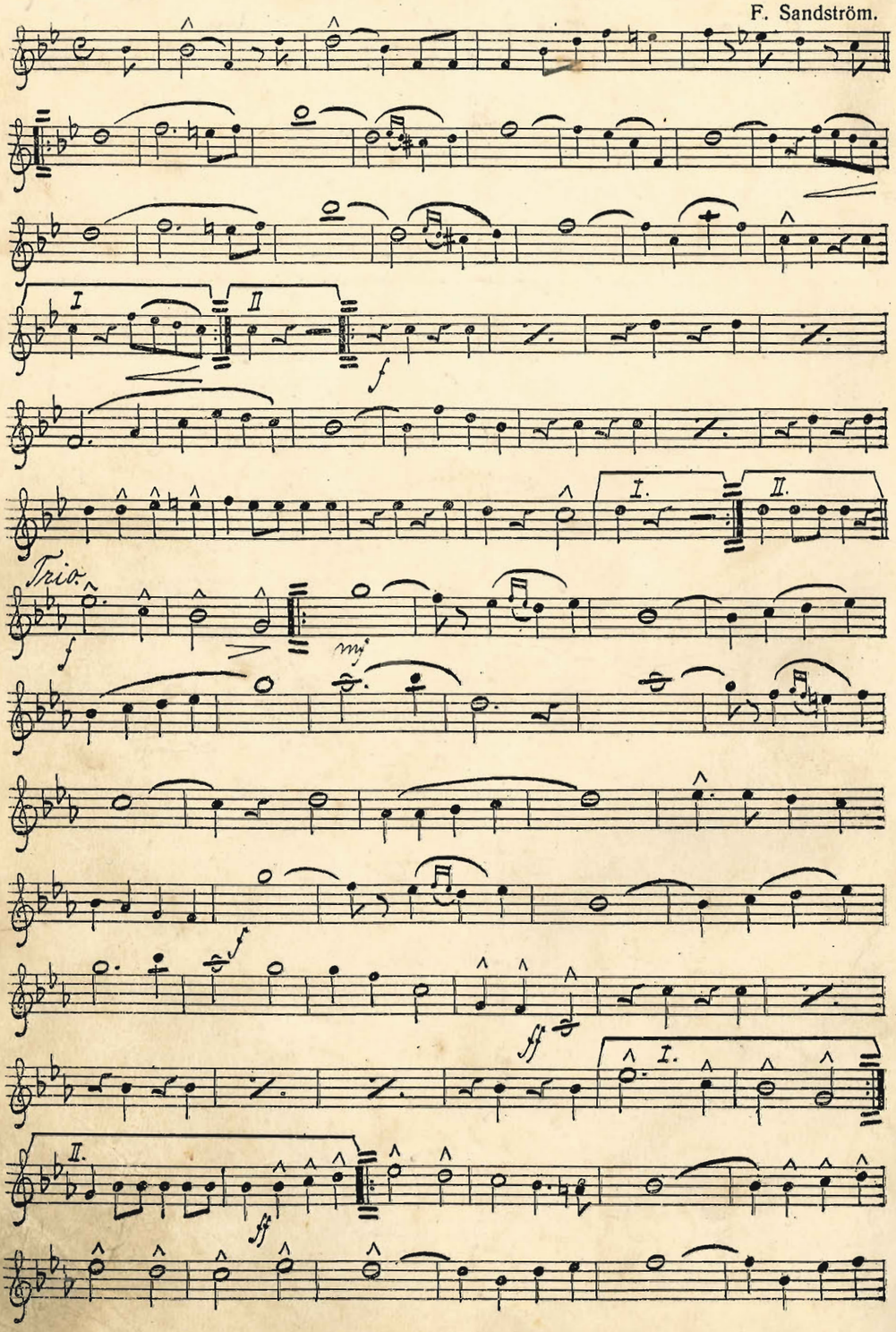

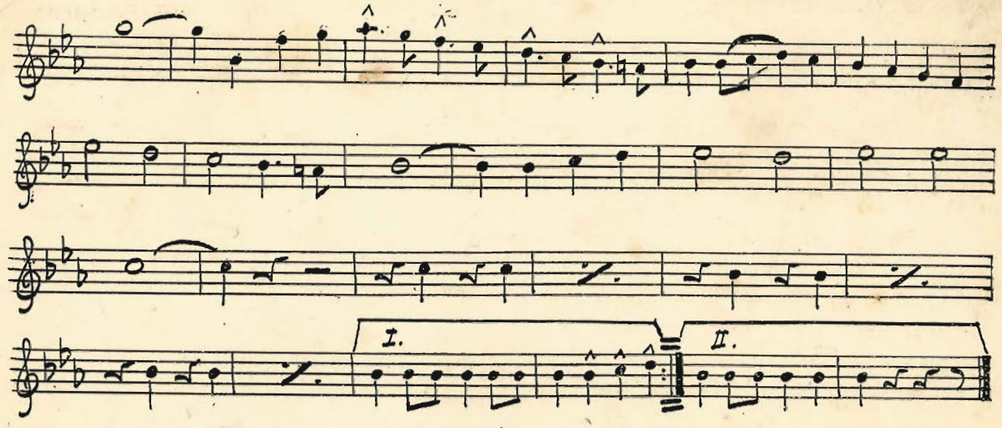

147. ~~№ 9.~~ **"Småländskan," Hambo.**

F. Sandström.

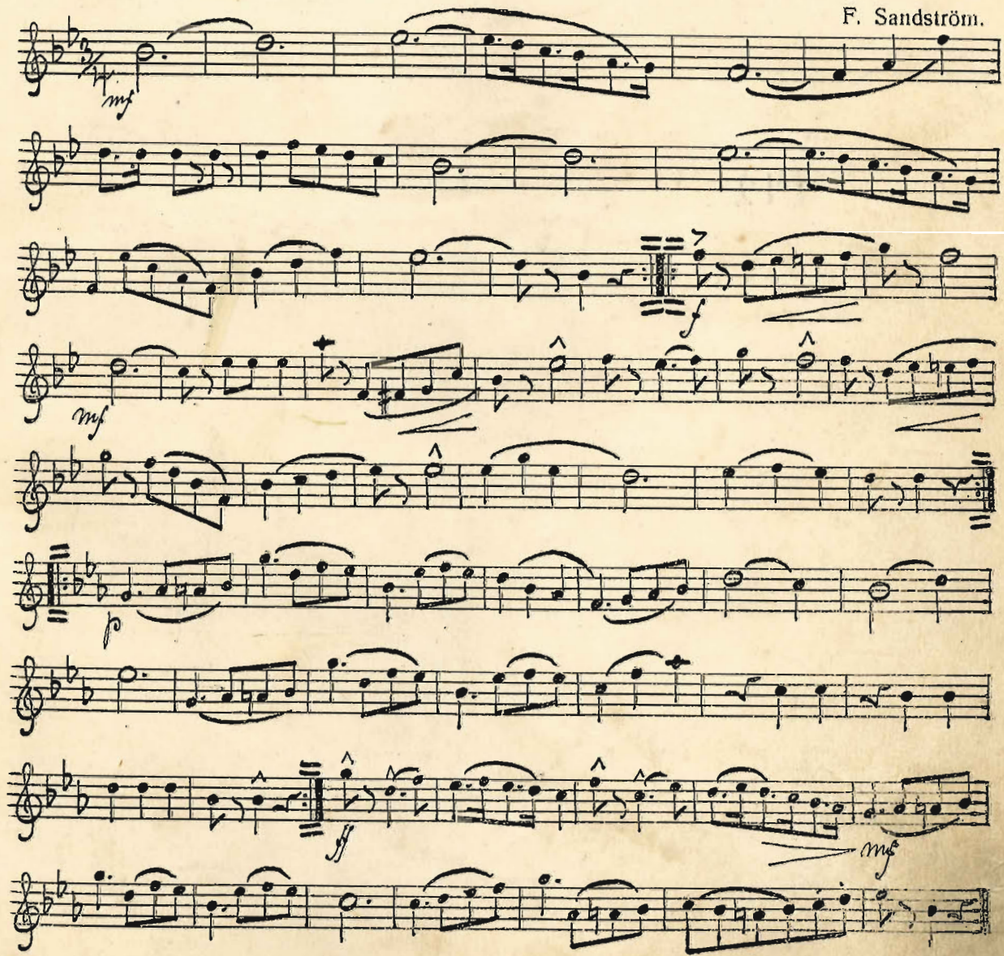

148. ## № 10. "Farväl!" Sjömansvisa, Vals.

Uppt. af G. Fonandern.

Långsam Vals.

149. ## № 11. "Kom ann!" Polka.

Trio.

150. ## № 12. "Texas Girl," Two-step.

W. Kilpi.

Allegro moderato

Fine

D.C. al Fine.

151. ~~№ 13.~~ Västgöta-Polka.

F. Sandström.

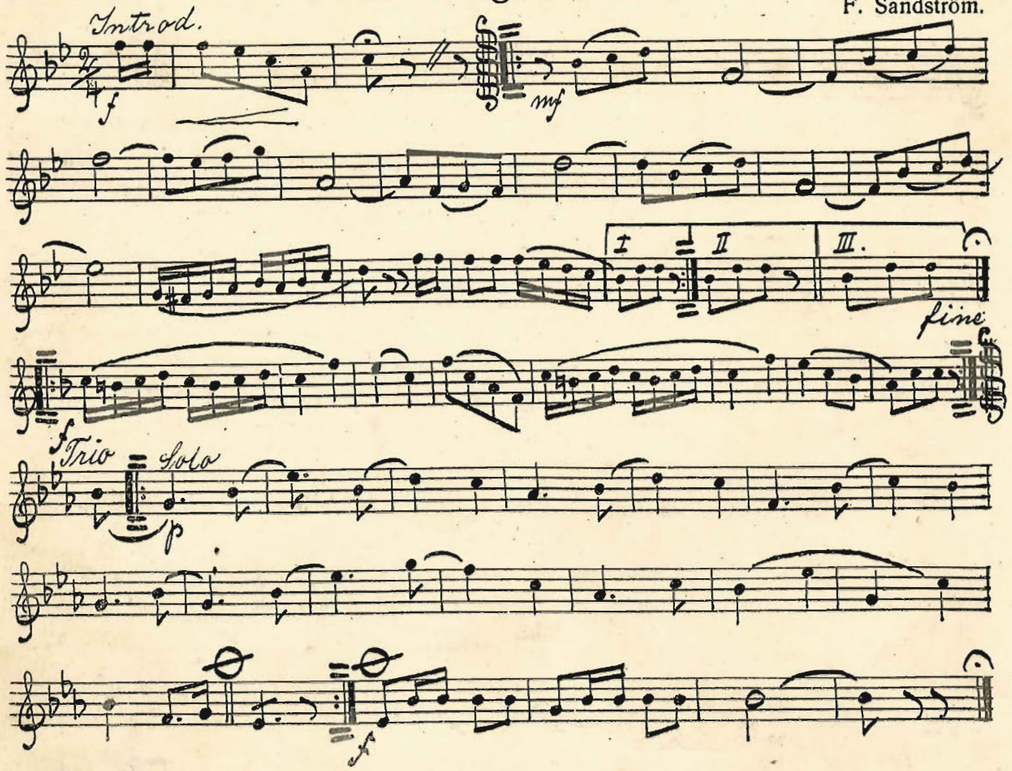

152. ~~№ 14.~~ Grannas-mora, Danslek, Polska.

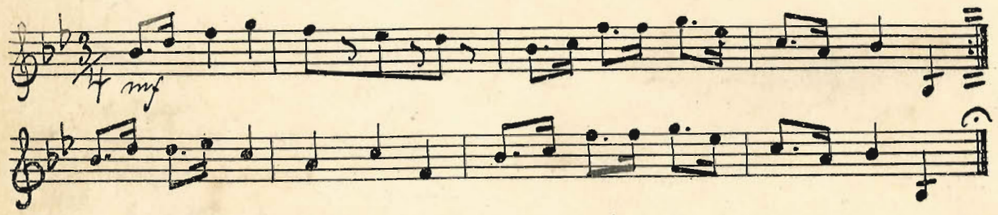

153. ~~№ 15.~~ Svenska Bondevalsen.

F. Sandström.

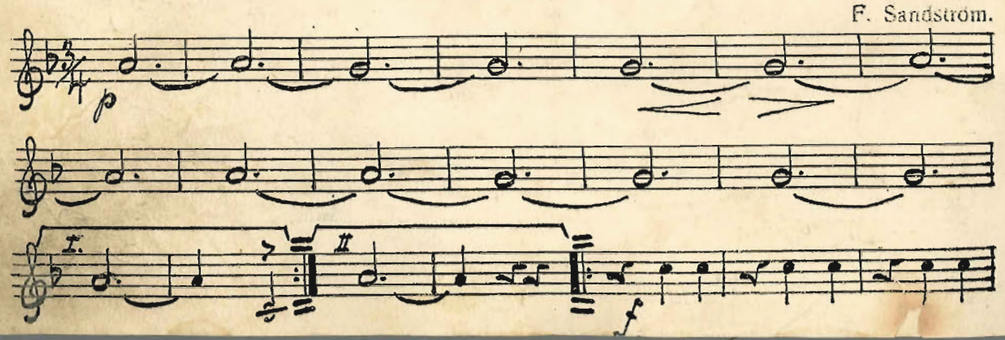

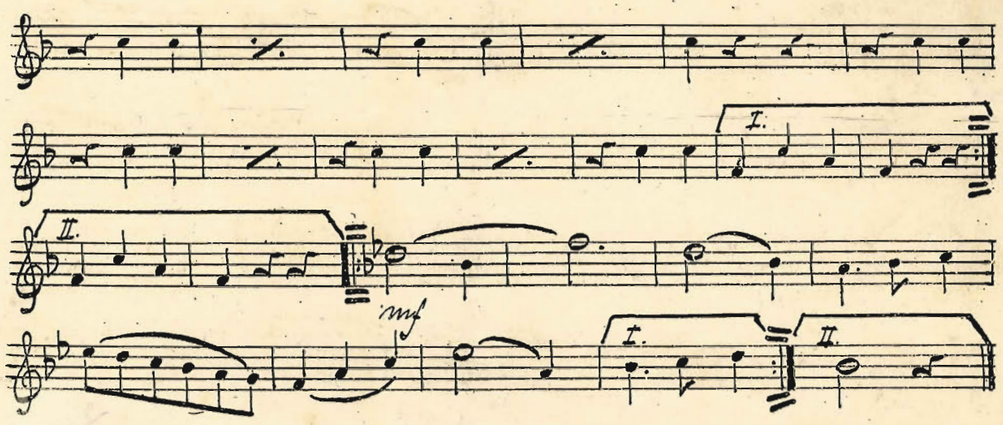

154. ~~№ 16.~~ "Kickapoo," Indiansk tonsaga, Two-step.

F. Rosamond.

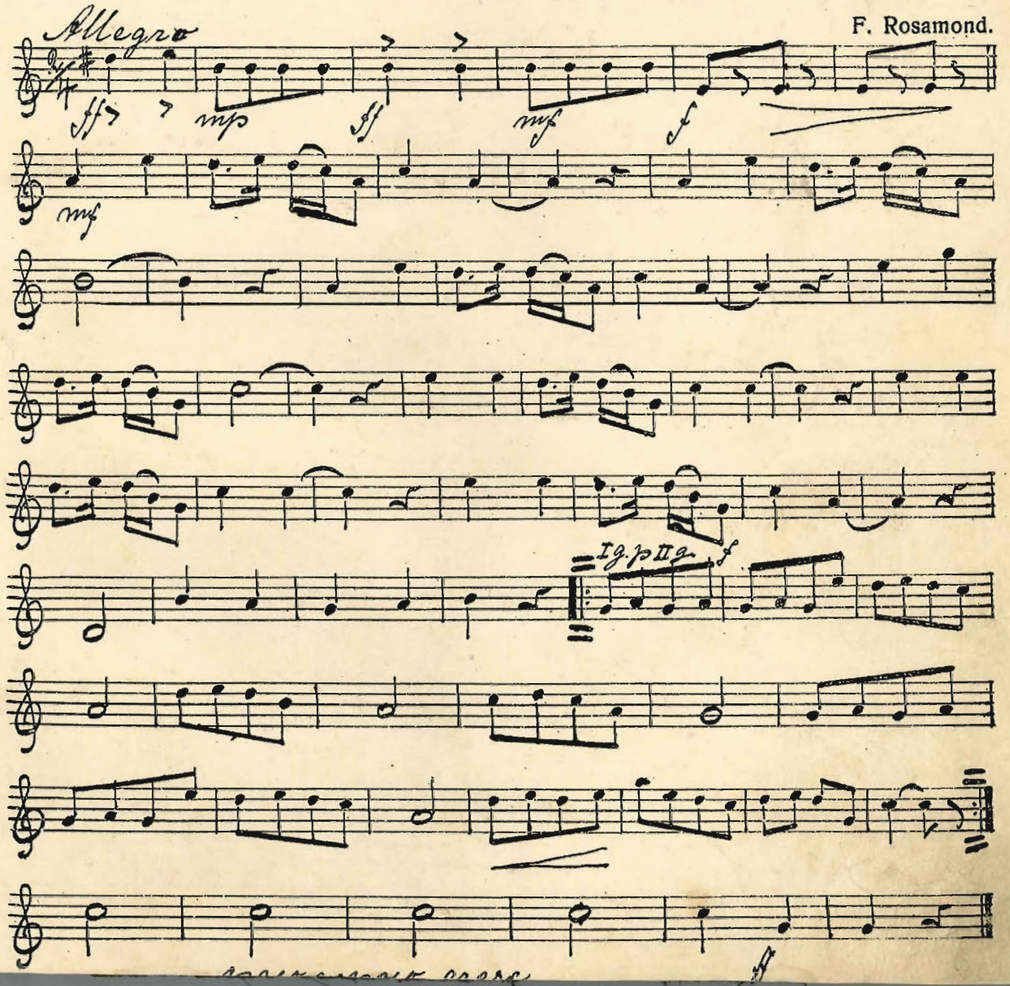

155. № 17. Populär soldatvisa från England (Two-step).

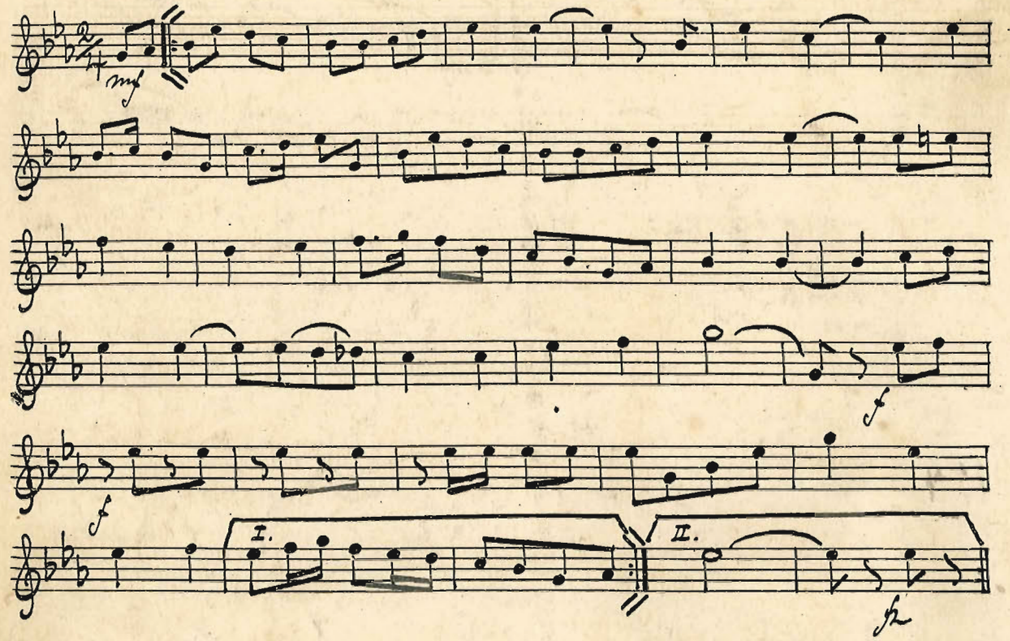

156. № 18. Dragspelstoner, Vals.

F. Sandström.

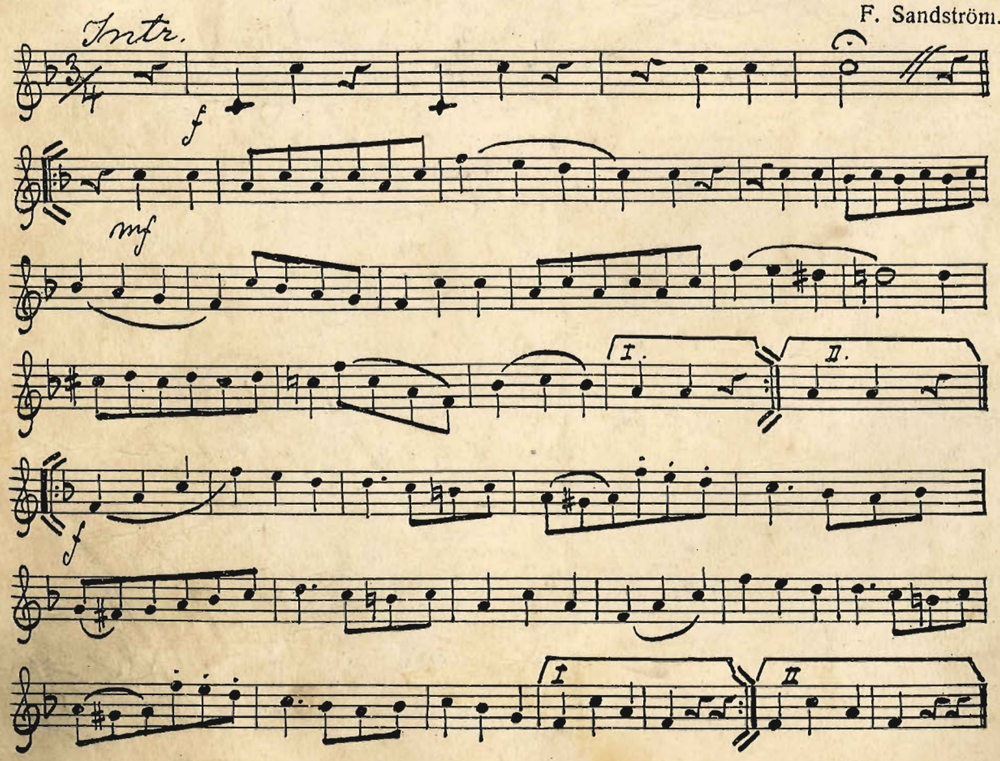

157. № 19. "I gladt lag," Two-step.

F. Sandström.

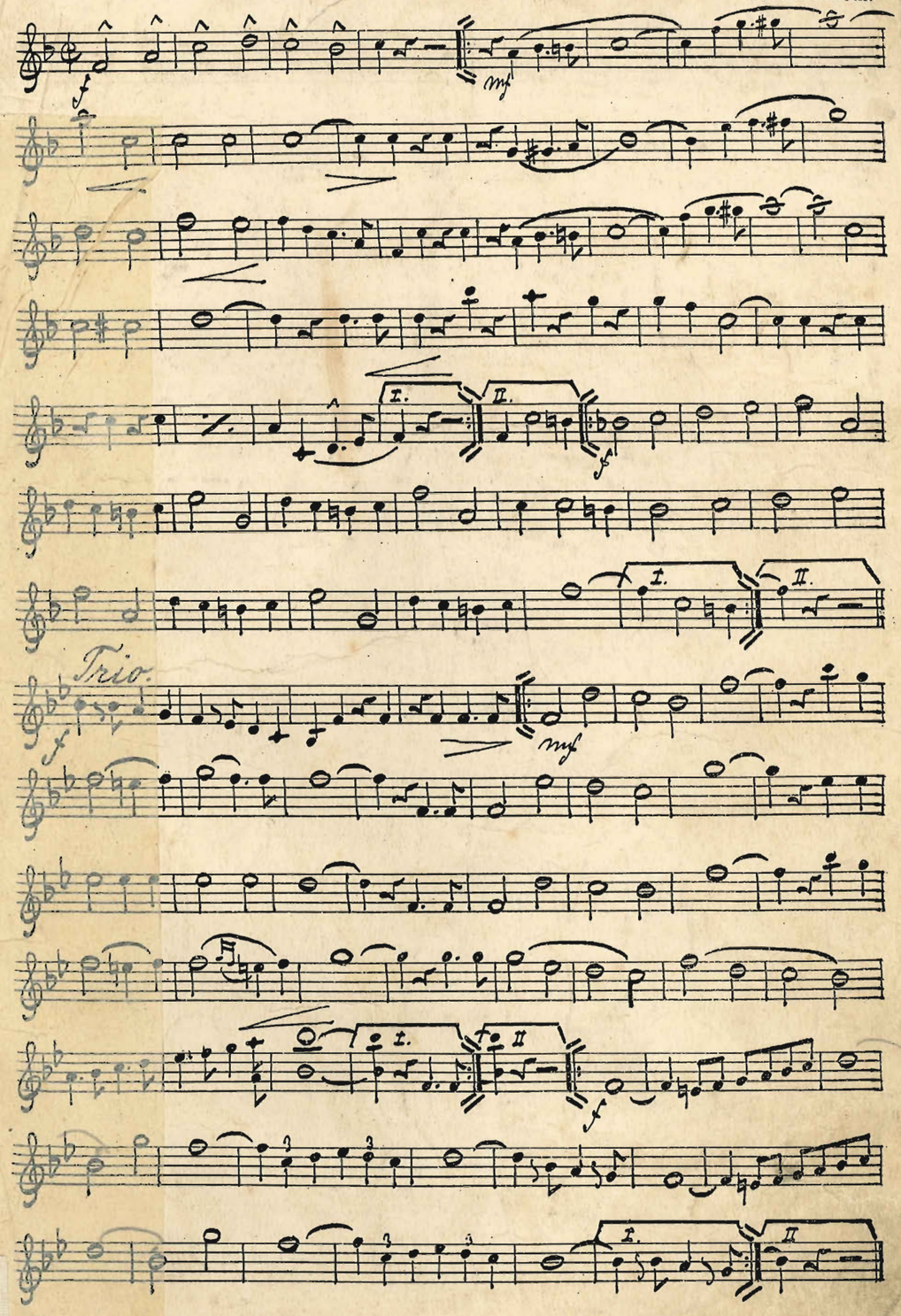

158. ~~№ 20.~~ "Regementet kommer!" Marsch.

F. Sandström.

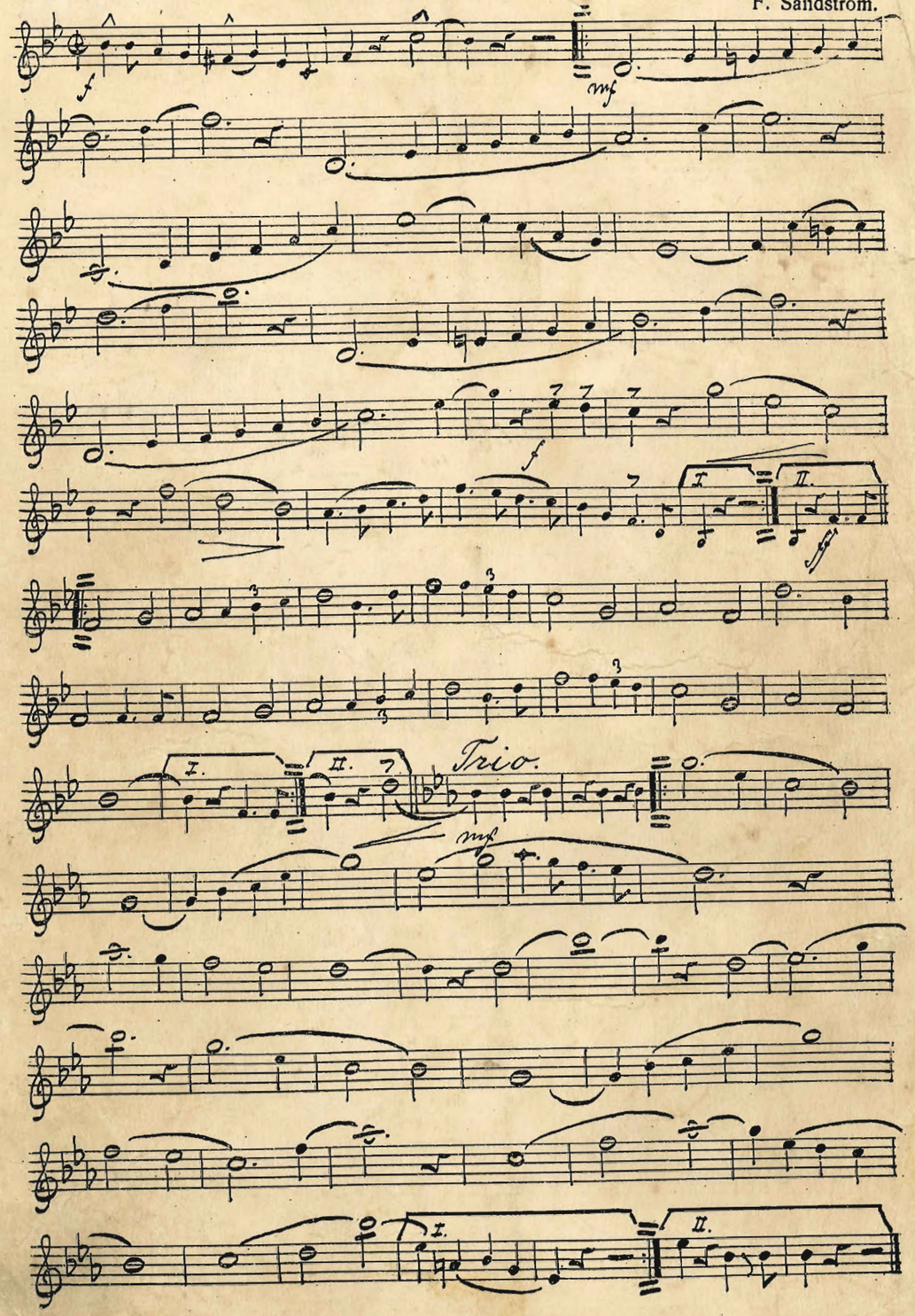

TENOR I.

159. ~~№ 1.~~ Svensk Skytte-Marsch.

F. Sandström.

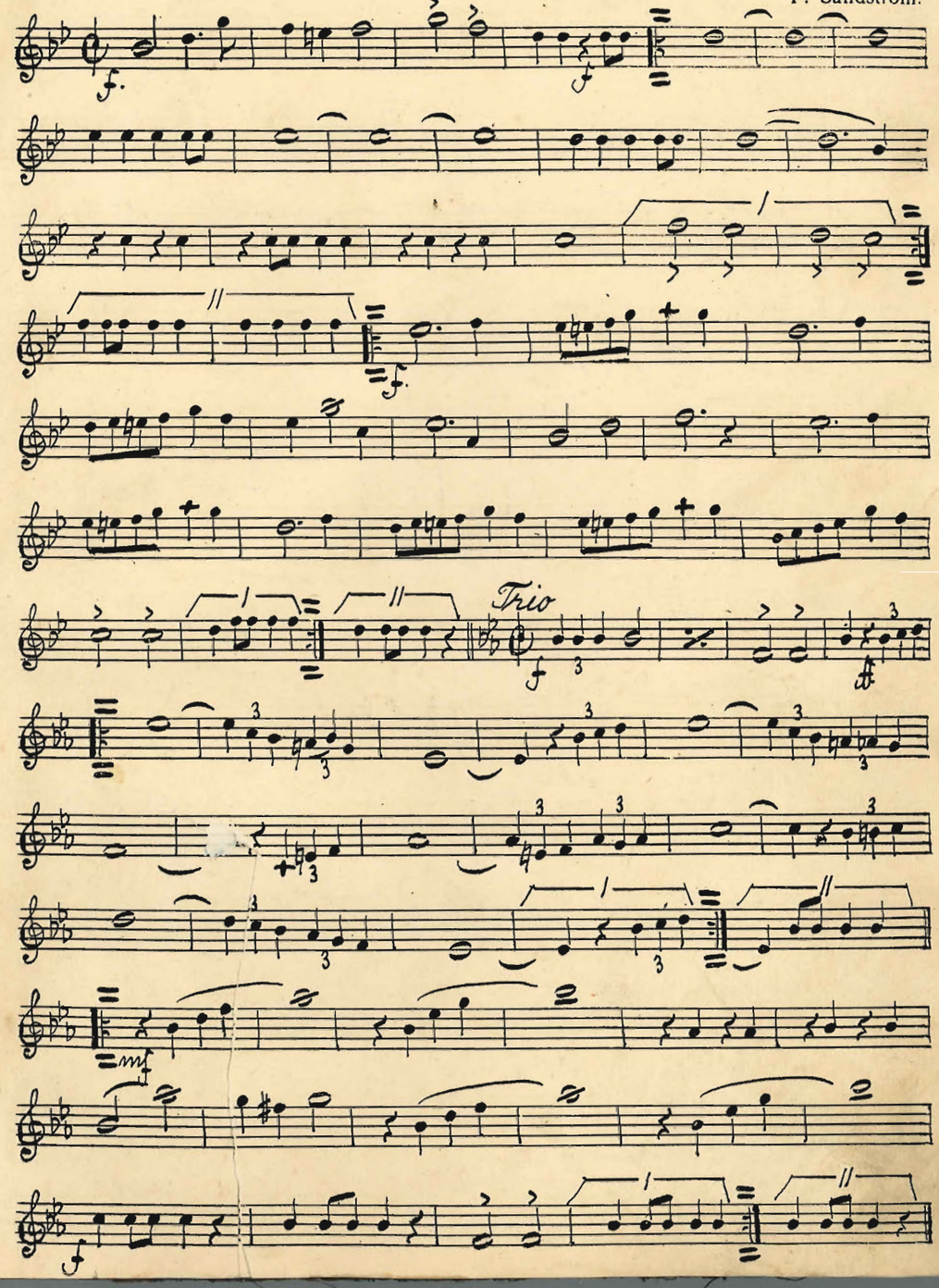

160. ~~№~~ 2. Min hälsning, Bostonvals.

Hj. Ipsen.

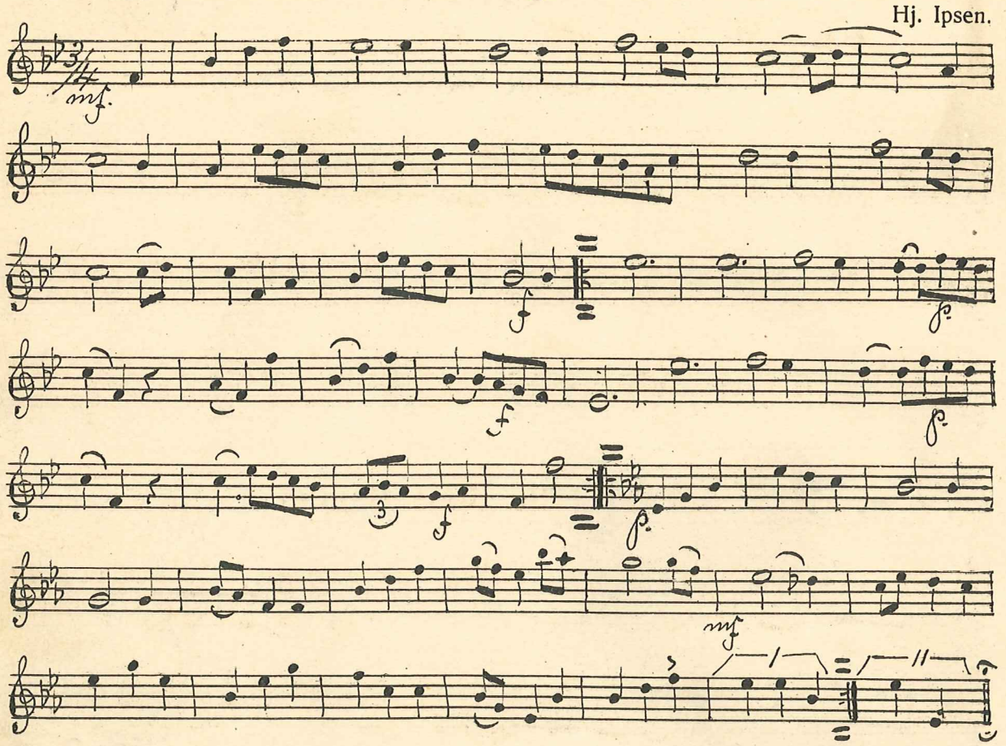

161. ~~№~~ 3. "Teddy", Two-step.

J. Backlund.

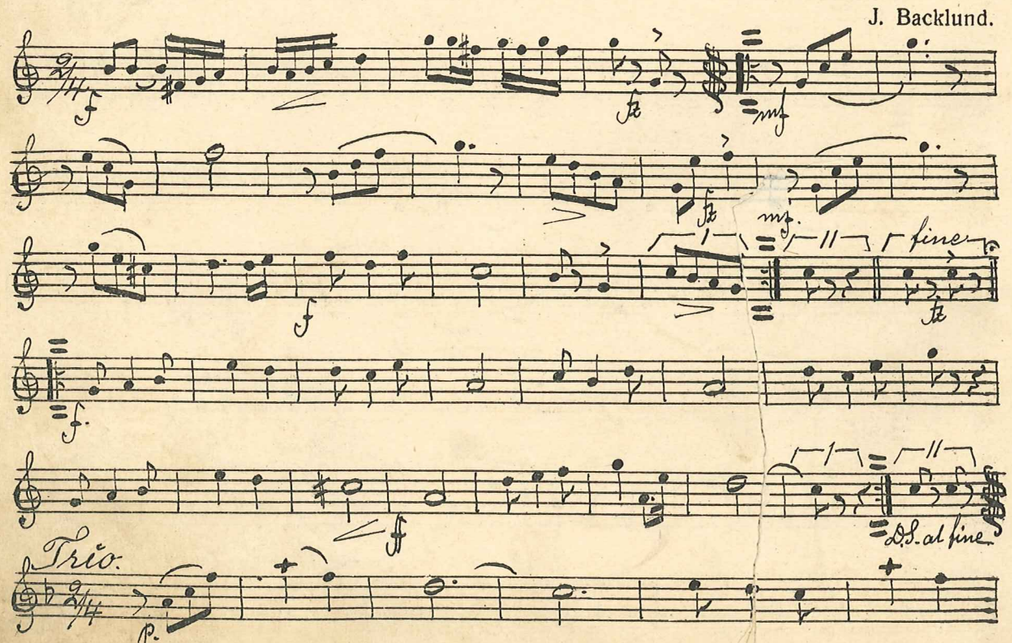

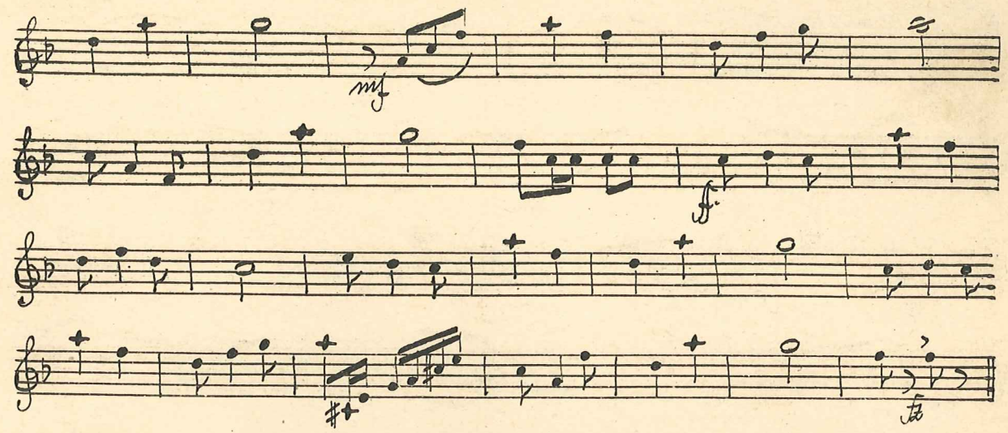

169. ~~№~~ 4. Lille Bims Hambo.

A. Hansen.

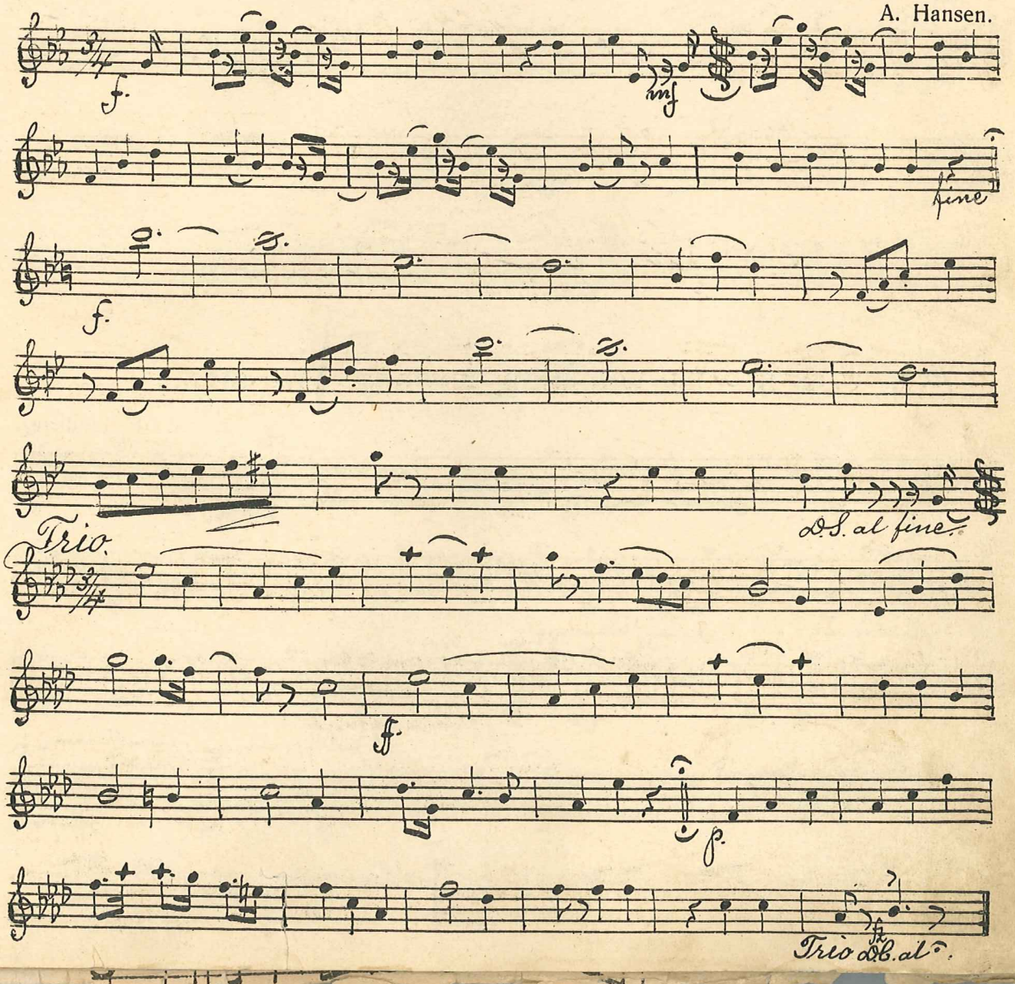

163. ~~№~~ 5. **Längtan, Fantasi.**

F. Sandström.

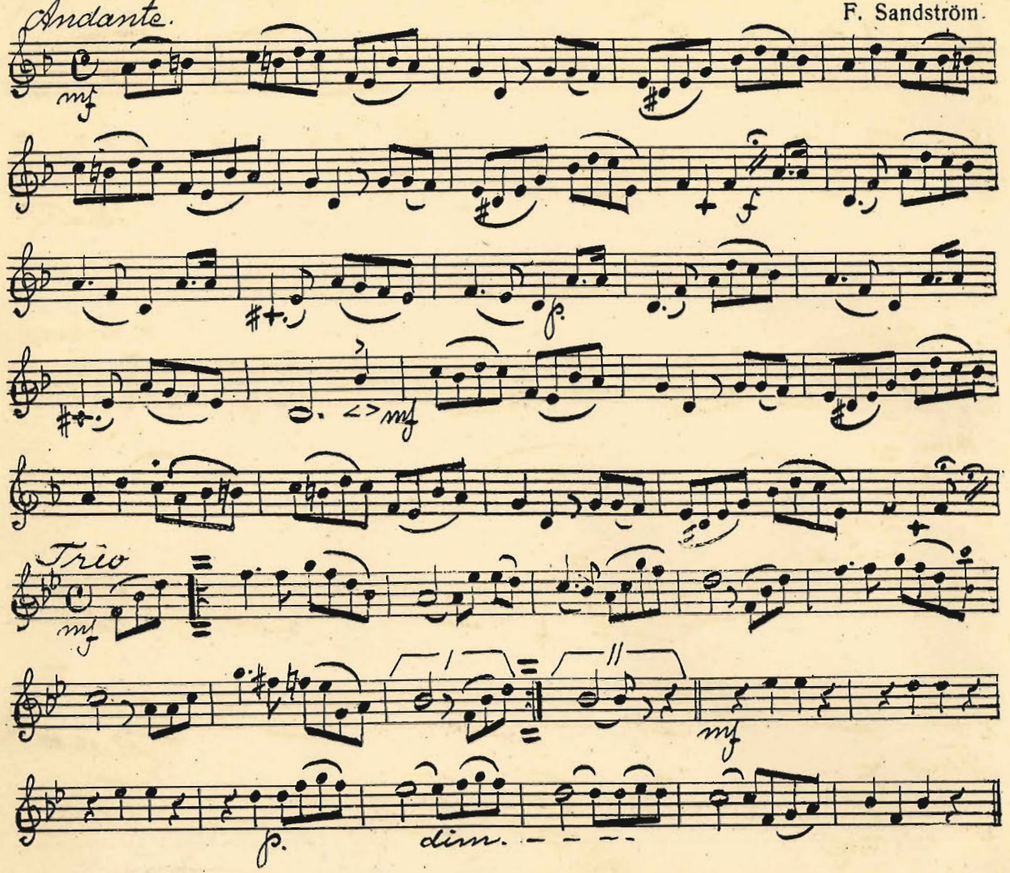

164. ~~№~~ 6. **The whistling cowboy, Two-step.**

F. Lindberg.

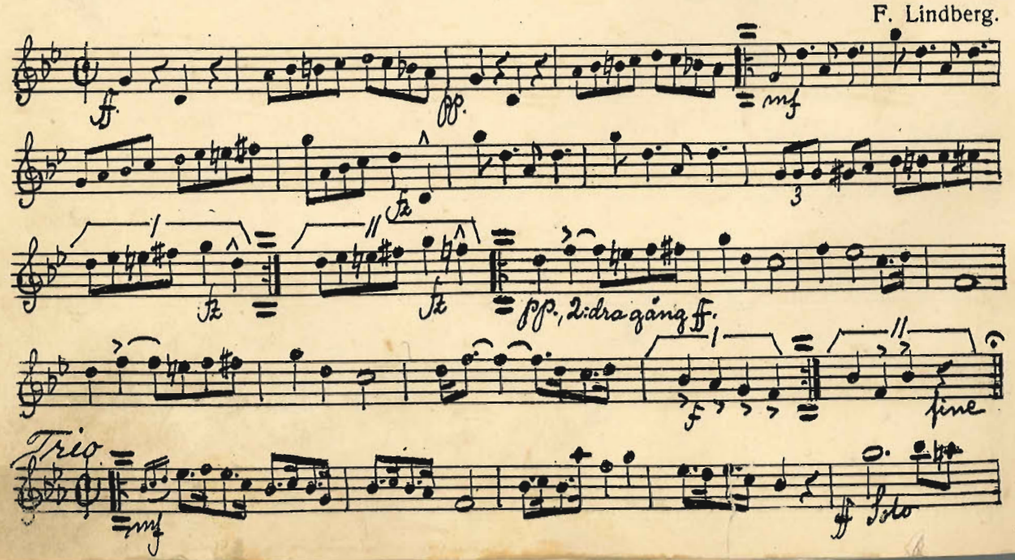

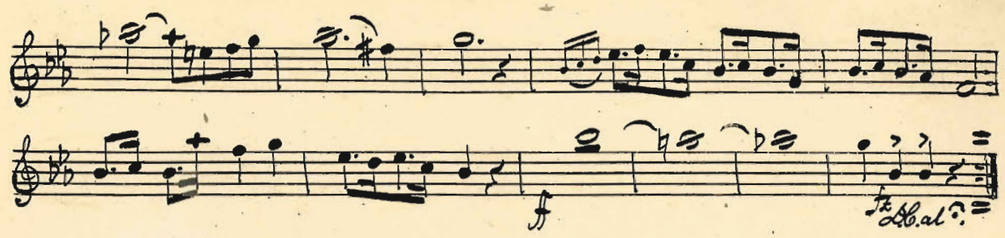

165. ~~№~~ 7. **"Lilla Gullet", Schottis.**

F. Sandström.

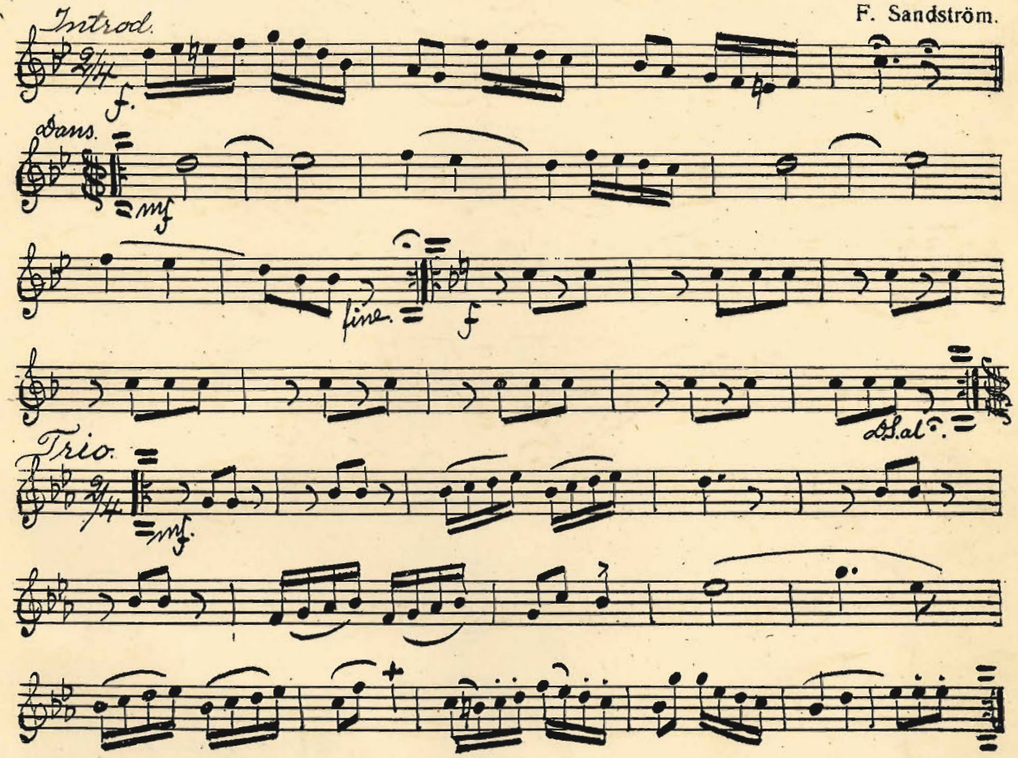

166. ~~№~~ 8. **Vintern rasat ut bland våra tjällar, Marcia.**

O. Lindblad.

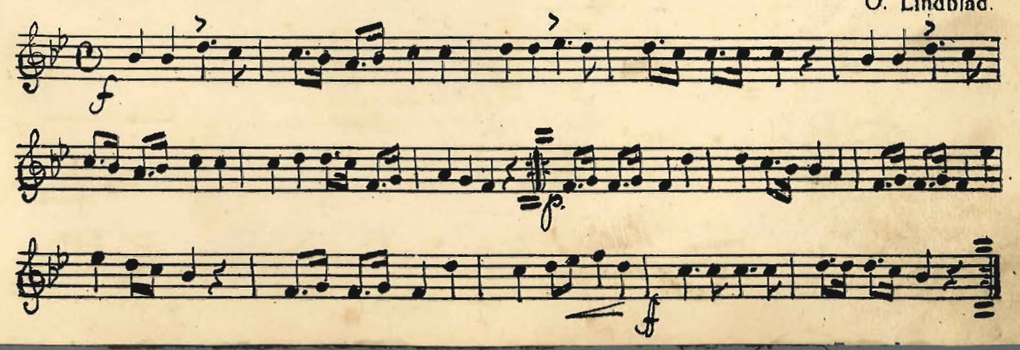

167. **№ 9. "I Fält", Marsch.**

J. Backlund.

Trio

168. **№ 10. Dans på logen, Dragspelsboston.**

Intr. Maestoso

Vals.

J. Backlund.

fine

Trio

D.S. al fine.

169. № 11. Smålands-Polka.

F. Sandström.

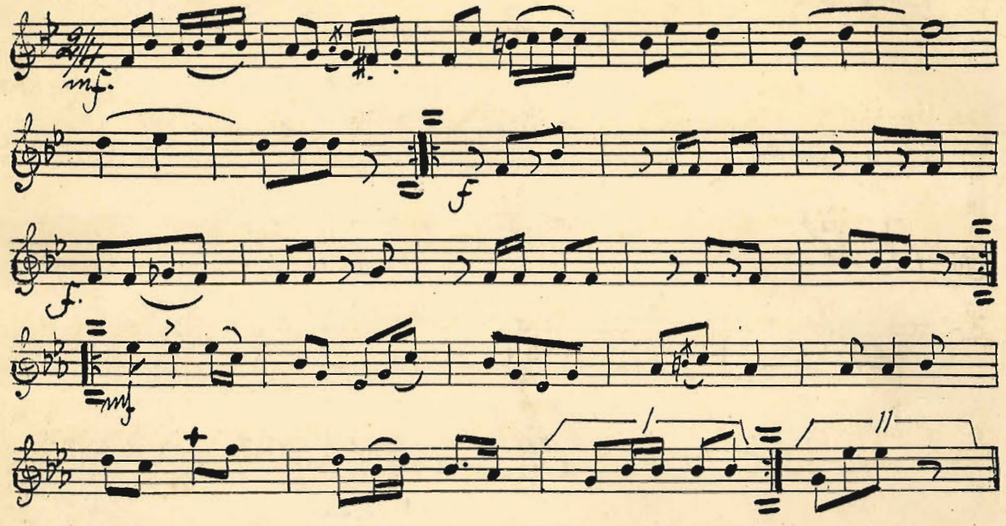

170. № 12. Bröllopsmarsch ur Op. "Lohengrin".

R. Wagner.

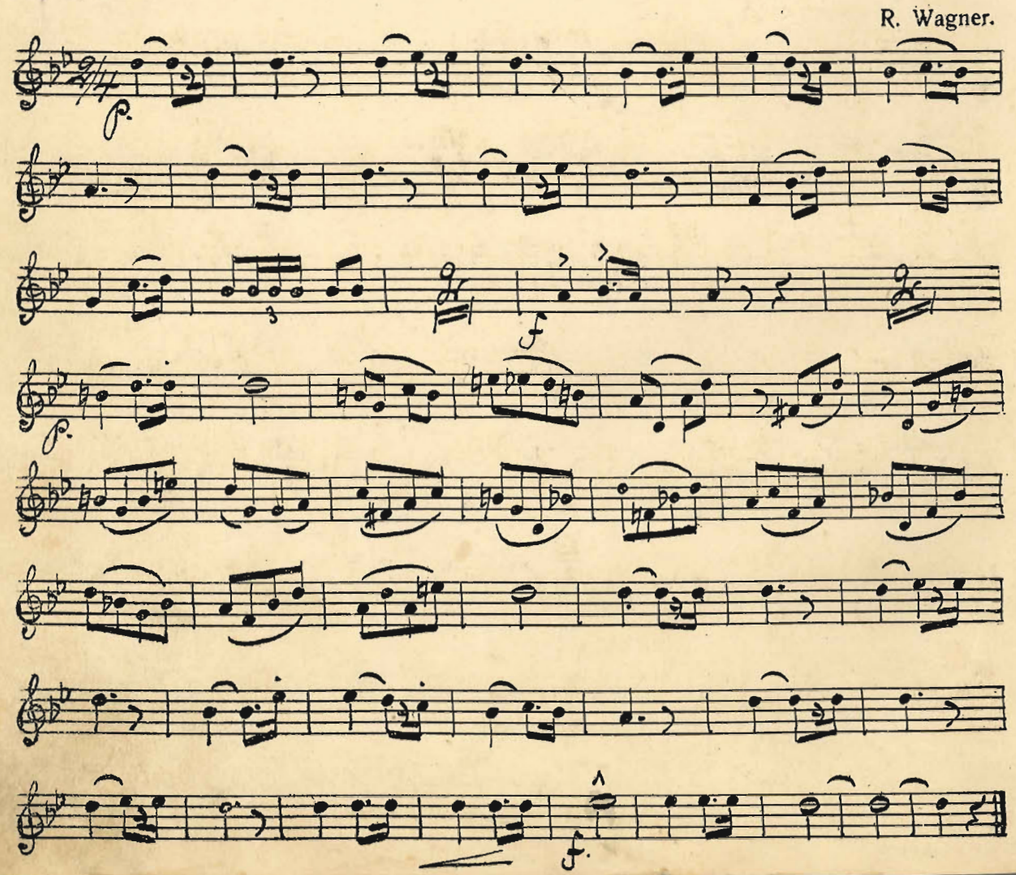

171. № 1. Vid lägret, Marsch.

J. Backlund.

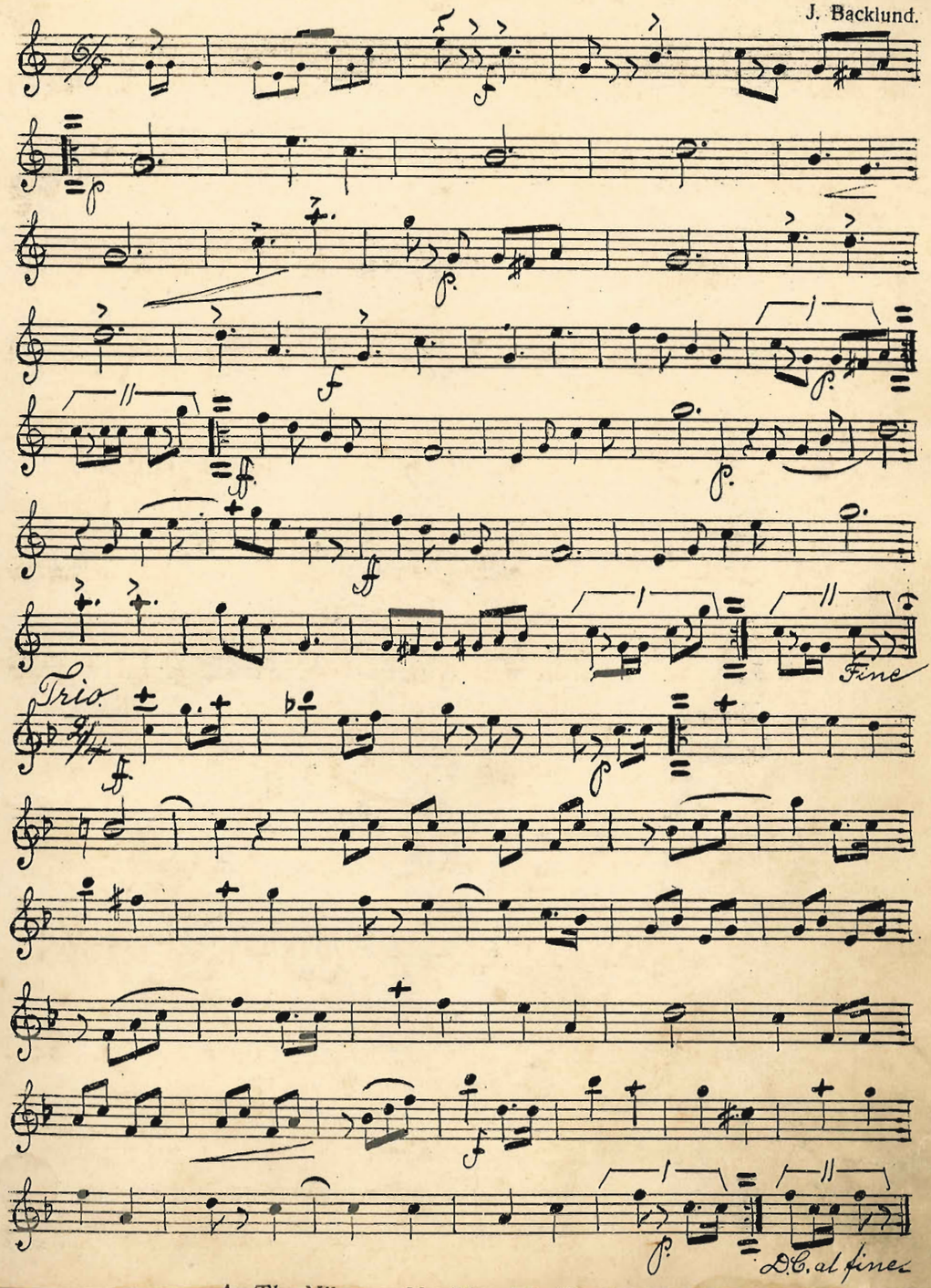

179h. **№ 2. Potpourri öfver utvalda Operamelodier.**

All.o vivace.

Andante con moto.

Solo

rall.

à tempo.

rall.

p. à tempo.

rall.

Moderato.

à tempo

rall.

Valse.

à tempo

Marzia

rall.

Andante

Allegro

Allegretto

Solo.

rit.

V.S.

à tempo

rall.

Solo.

à tempo

Moderato

Solo

Allegro

173.

№ 3. På gillet, Vals Boston.

F. Sandström.

Introd. Andante.

Vals.

Fine.

D.S. al fine.

174. № 4. Sonja, Two-step.

J. Backlund.

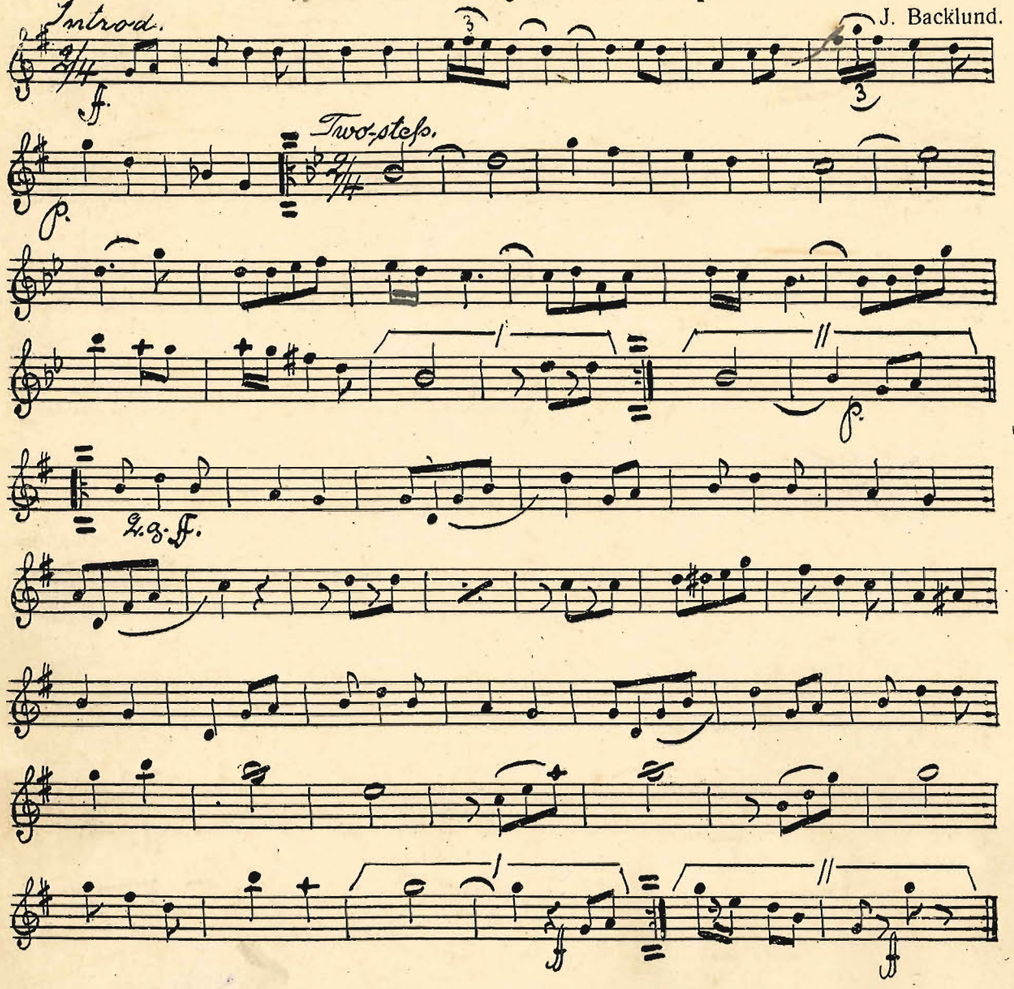

175. № 5. Frigges Schottis.

F. Sandström.

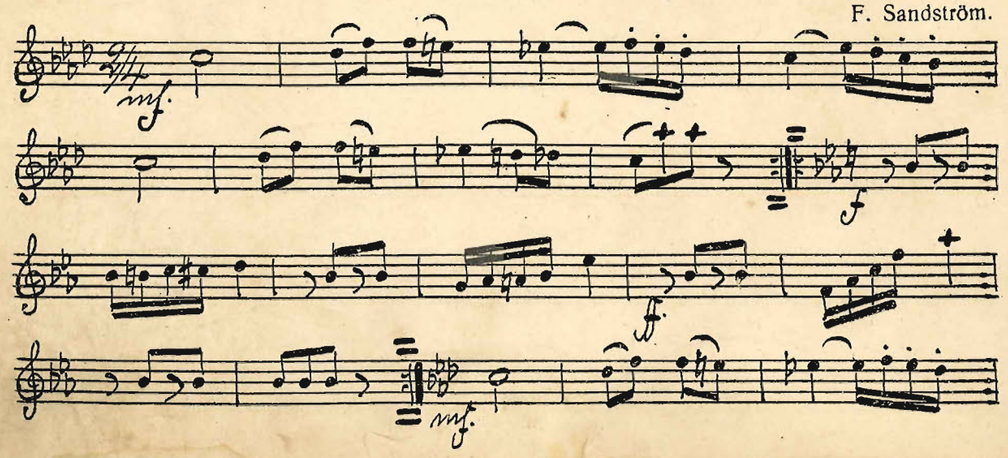

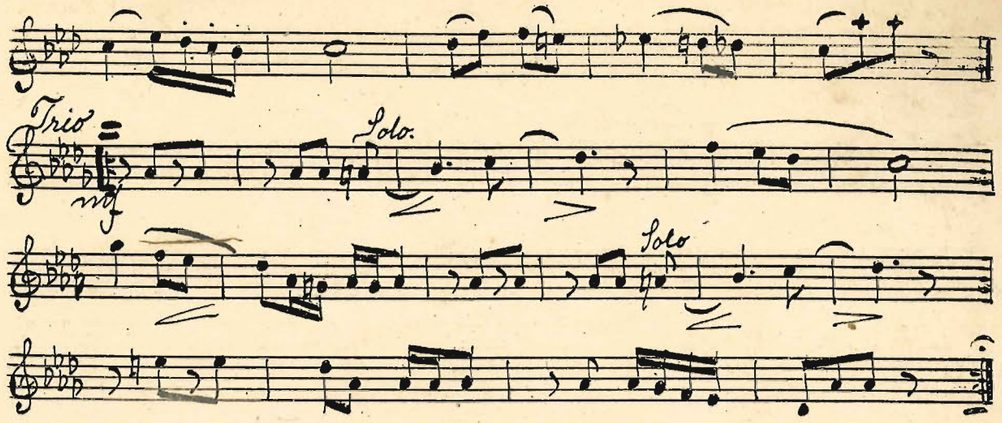

176. № 6. På höga nöjet, Two-step (Polka).

F. Sandström.

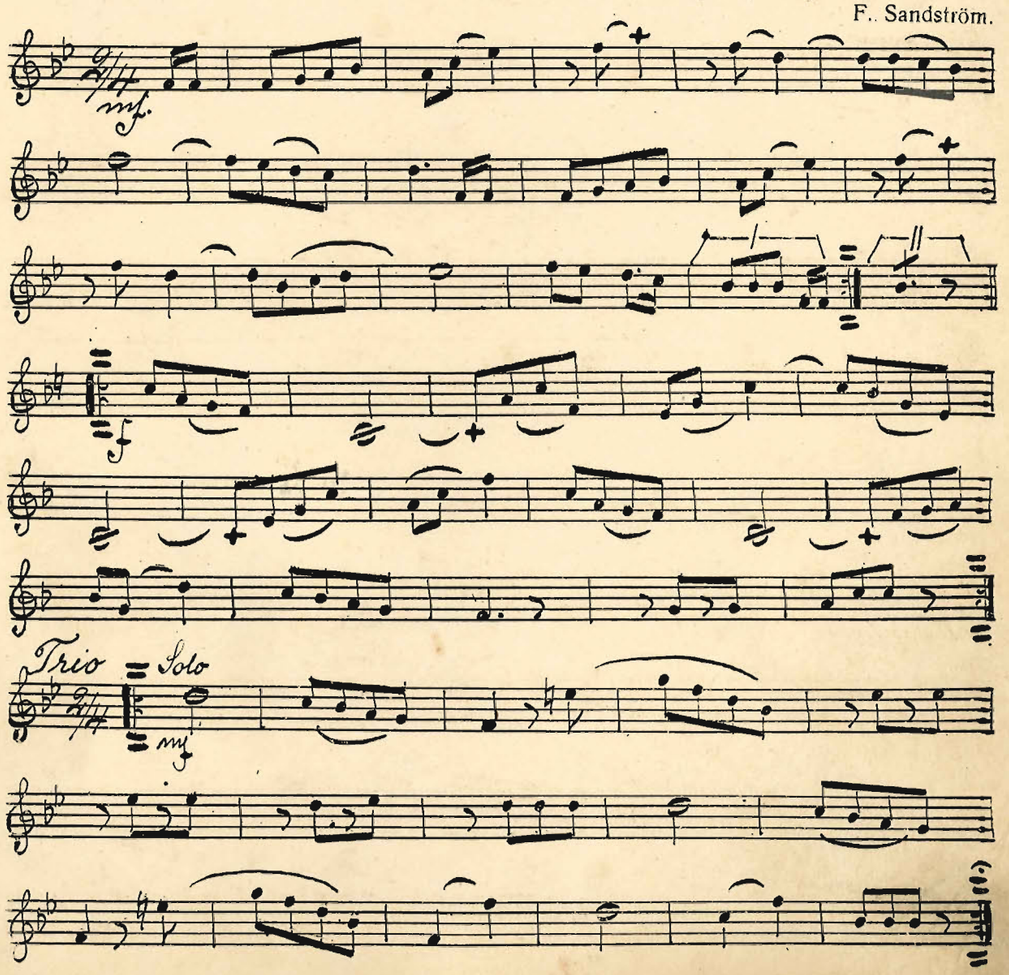

177. № 7. **Drömmar i skymningen, Vals.**

E. Winell.

Introd. Moderato.

Vals.

Solo.

178. № 8. **I ensamhet, Andante.** (Solo för Ess-kornett).

E. Winell.

dim.

179. № 9. För fulla segel, Two-step.

J. Backlund.

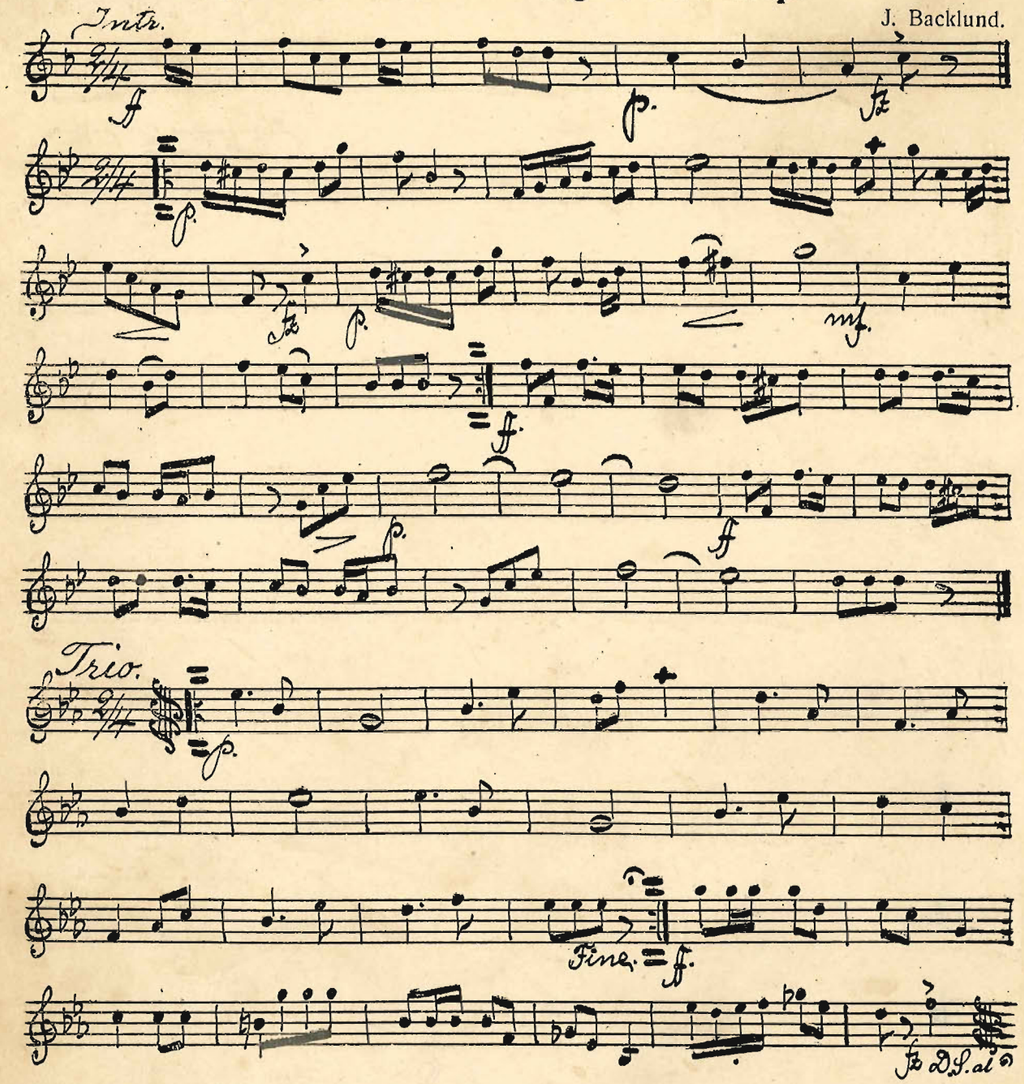

180. № 10. Bravour-Galopp.

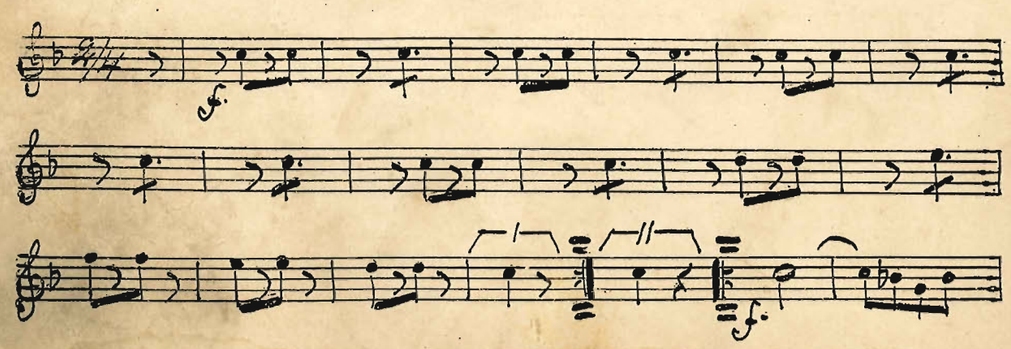

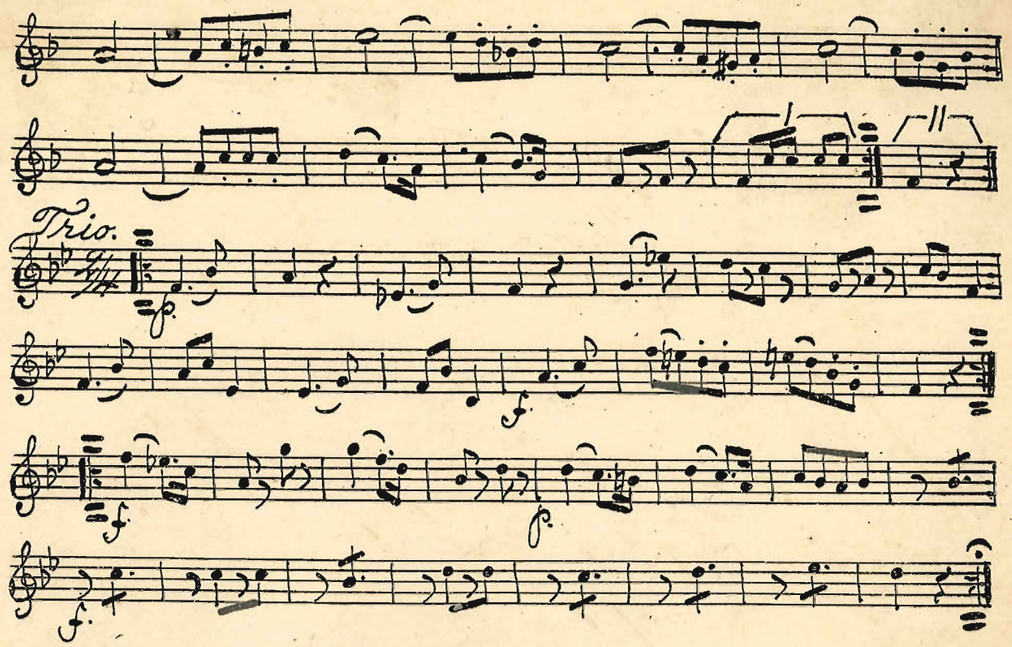

181. № 11. Böljors sång, Bostonvals.

E. Winell.

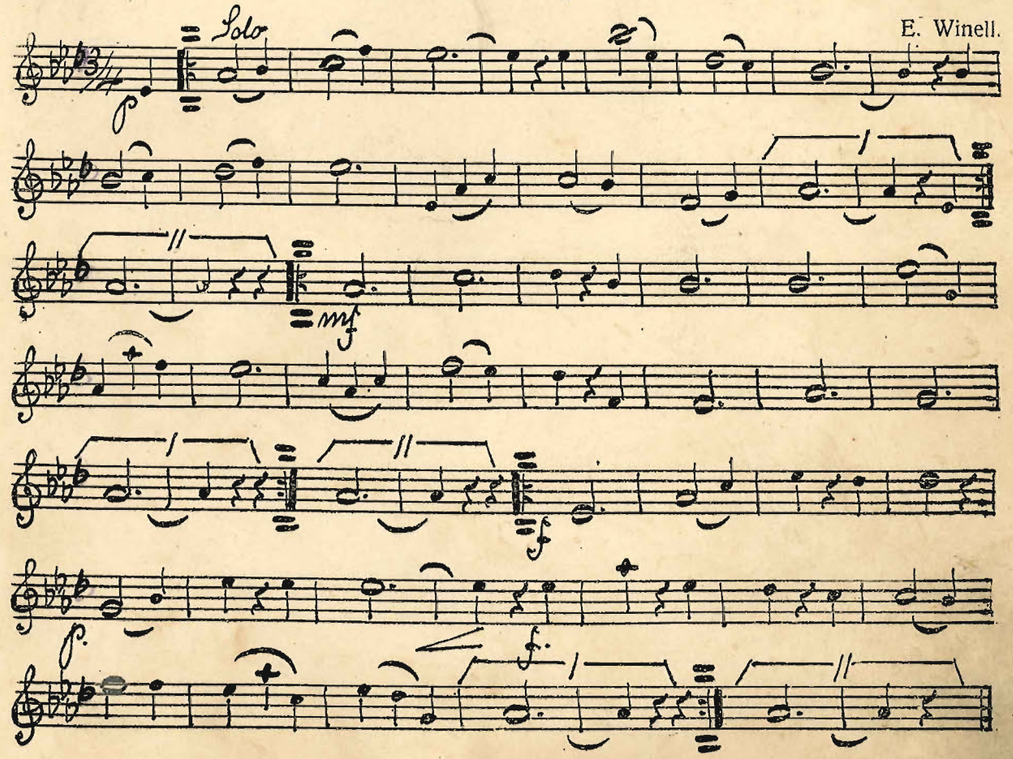

189. **№ 12. Carolinum, Two-step.**

Labitzky.

Trio.

D.S. al ♢.

183. **№ 13. Soldat-Polka.**

C. Faust.

Marcia.

cresc.

rit.

Polka.

Trio.

Coda.

D.C. al ♢.

Lento.

184.

№ 14. Vårblomster, Hambo. (Mazurka).

J. Backlund.

Introd.

Mazurka.

Trio

Stretto

Mazurka D.C. al F.

185.

№ 15. Hilma-Vals.

C. A. Lundvall.

Trio.

p. dolce.

Fine.

Ff. D.S. al fine.

186. № 16. Under blågul fana, Marsch.

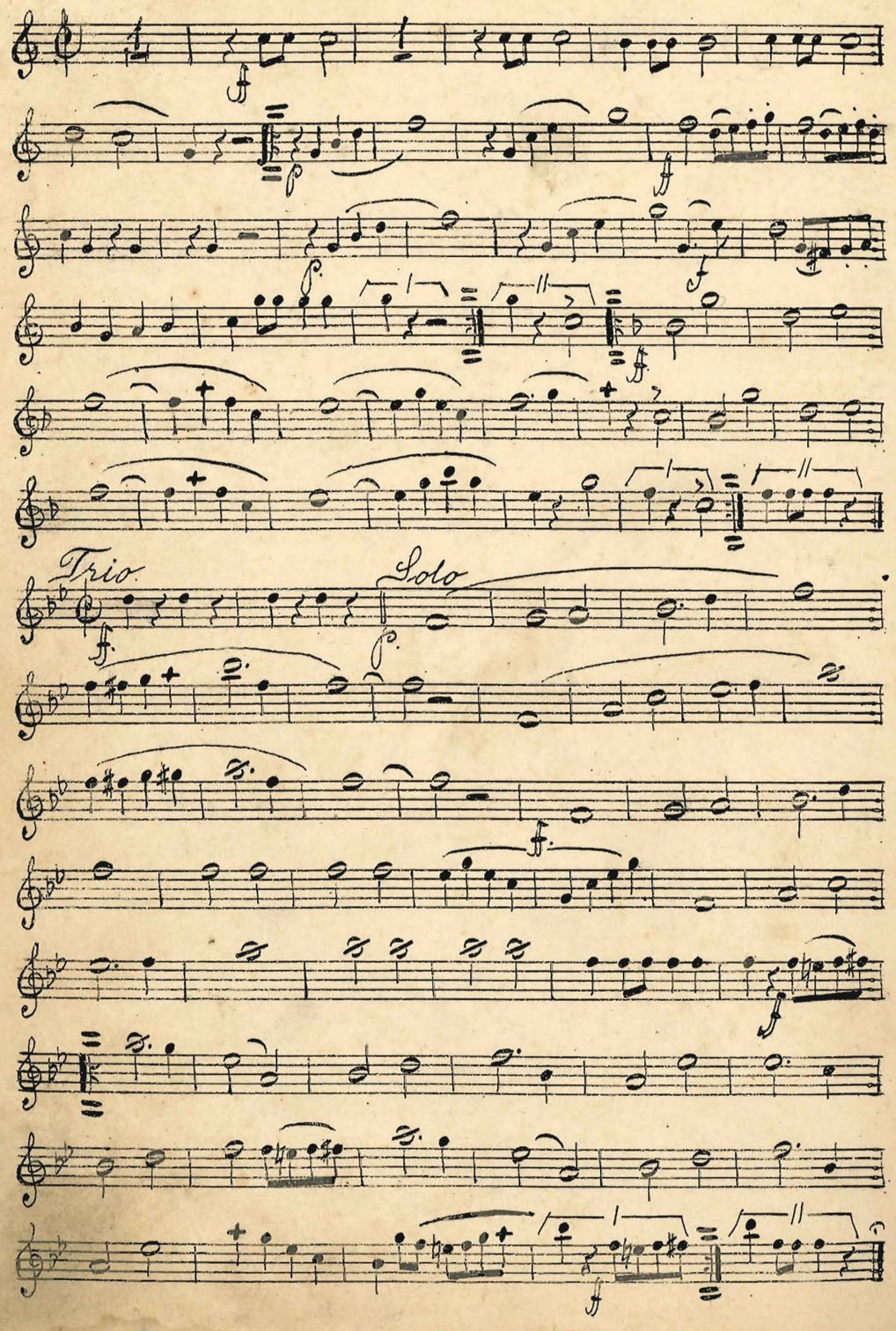

69 54 95 37
120 61 60 64
51 54 69 73 38 88 93 114 132 147 148 156 169 175 180 181 185

N? / 7

Tenor 1sta in B.

Häftet IV

[redacted] "Lefve Kung Oscar!" Marsch.

A. Swensson.

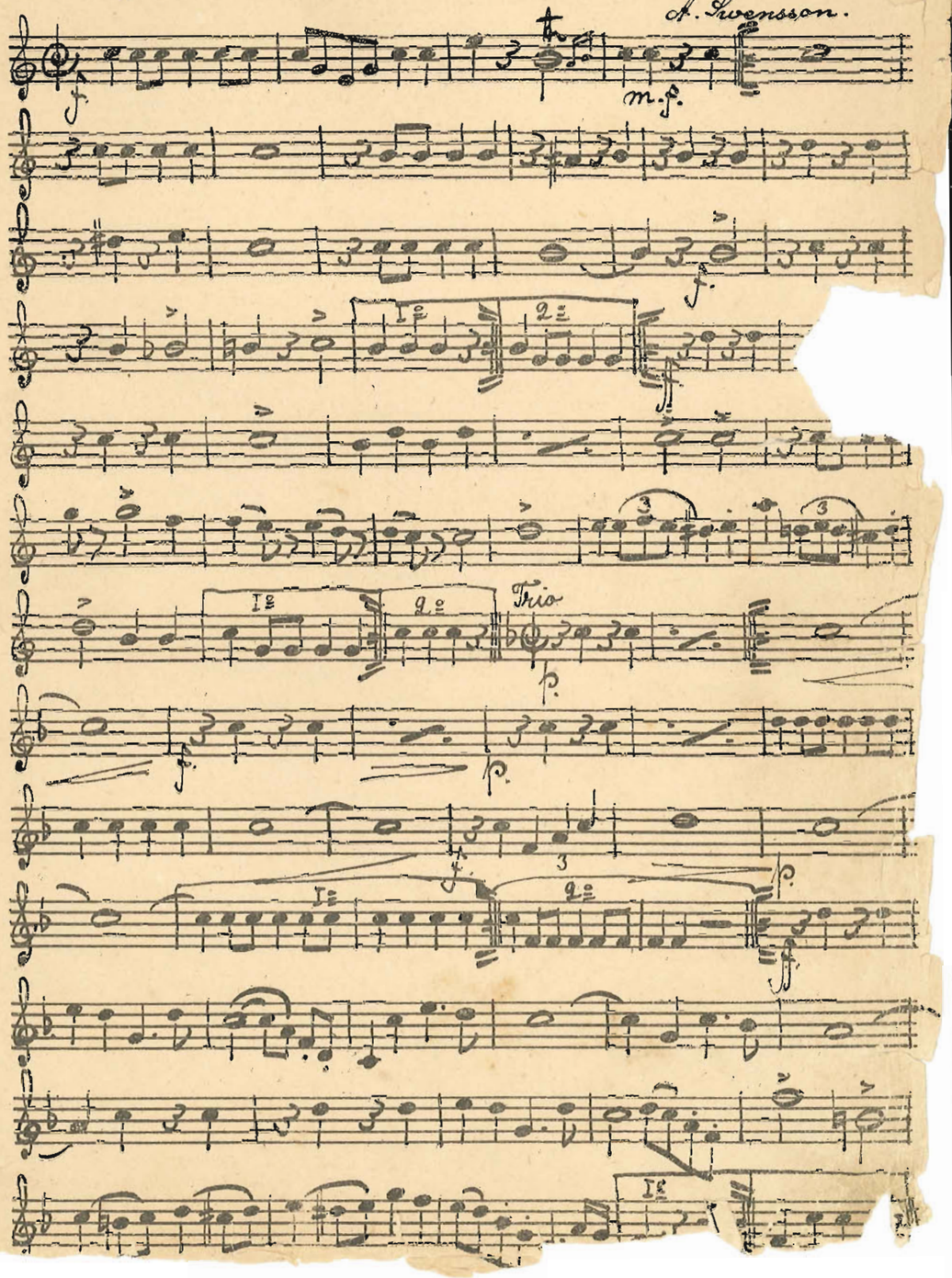

2.

N:o 2 "Plats go' vänner!" Polka

Ed. Strauss.

m.f.

Trio.

p.

f.

m.f.

f.

m.f.

№ 19. "I gladt lag," Two-step.

F. Sandström.

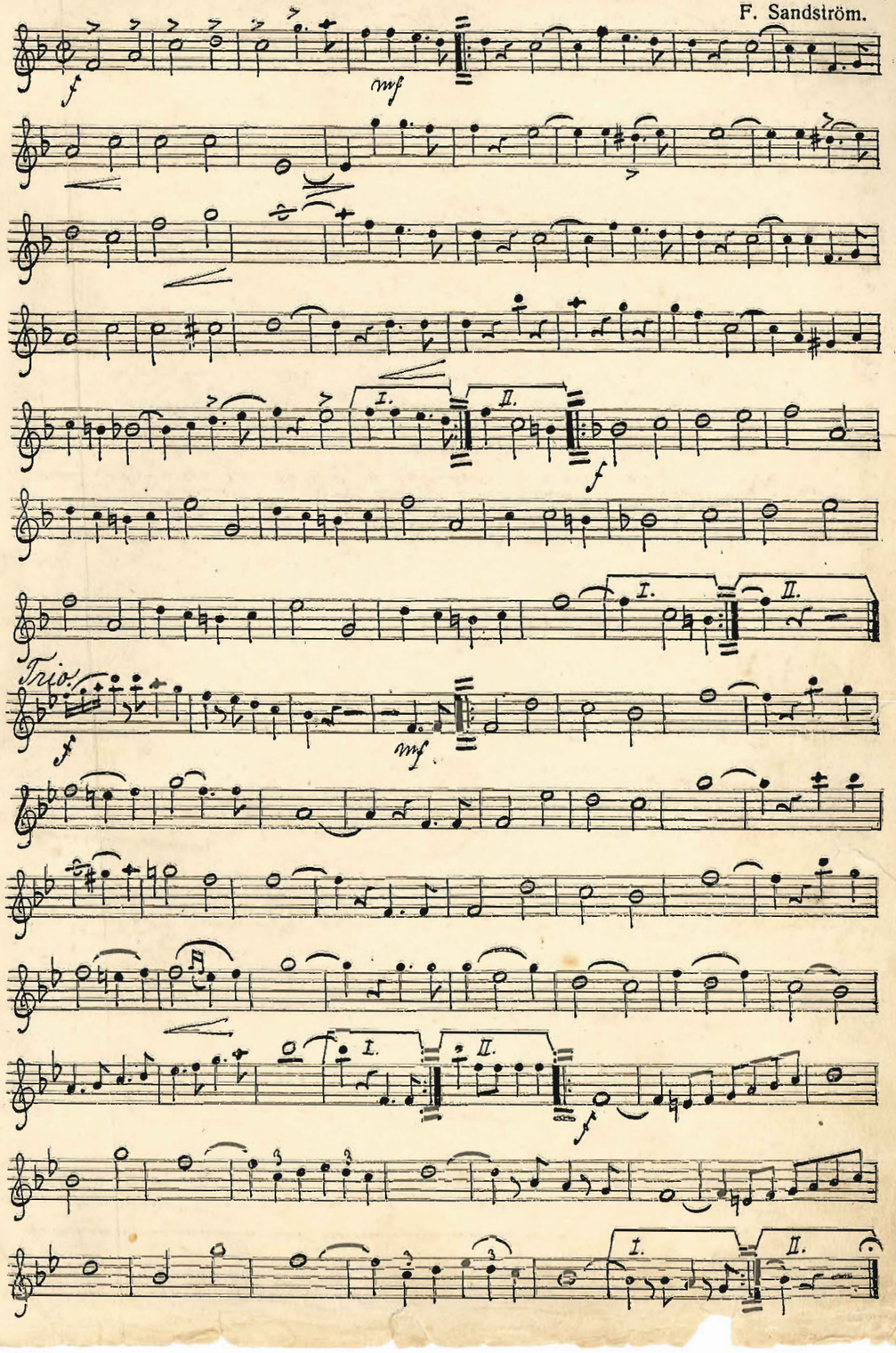

158

№ 20. "Regementet kommer!" Marsch.

F. Sandström.

