1

Tenor 1ste.

In B.

"Amorosa"

№ 1. "Sous Les Ponts De Paris" Vals. Vincent Scotto

p 2 cra g: ff

mf

p

Trio

p

ff

ff

№ 2. "Min egen lilla Sommarvisa" Hambo

ff

p

f

I II

FABRIKSMÄRKE P.H.

№ 3. "Sista Visan" Step

E. J. Fredriksen

№ 4. "Det är länge, länge sen" Vals

Gatti

№ 5 "En kyss i smyg." Step — Lundmark

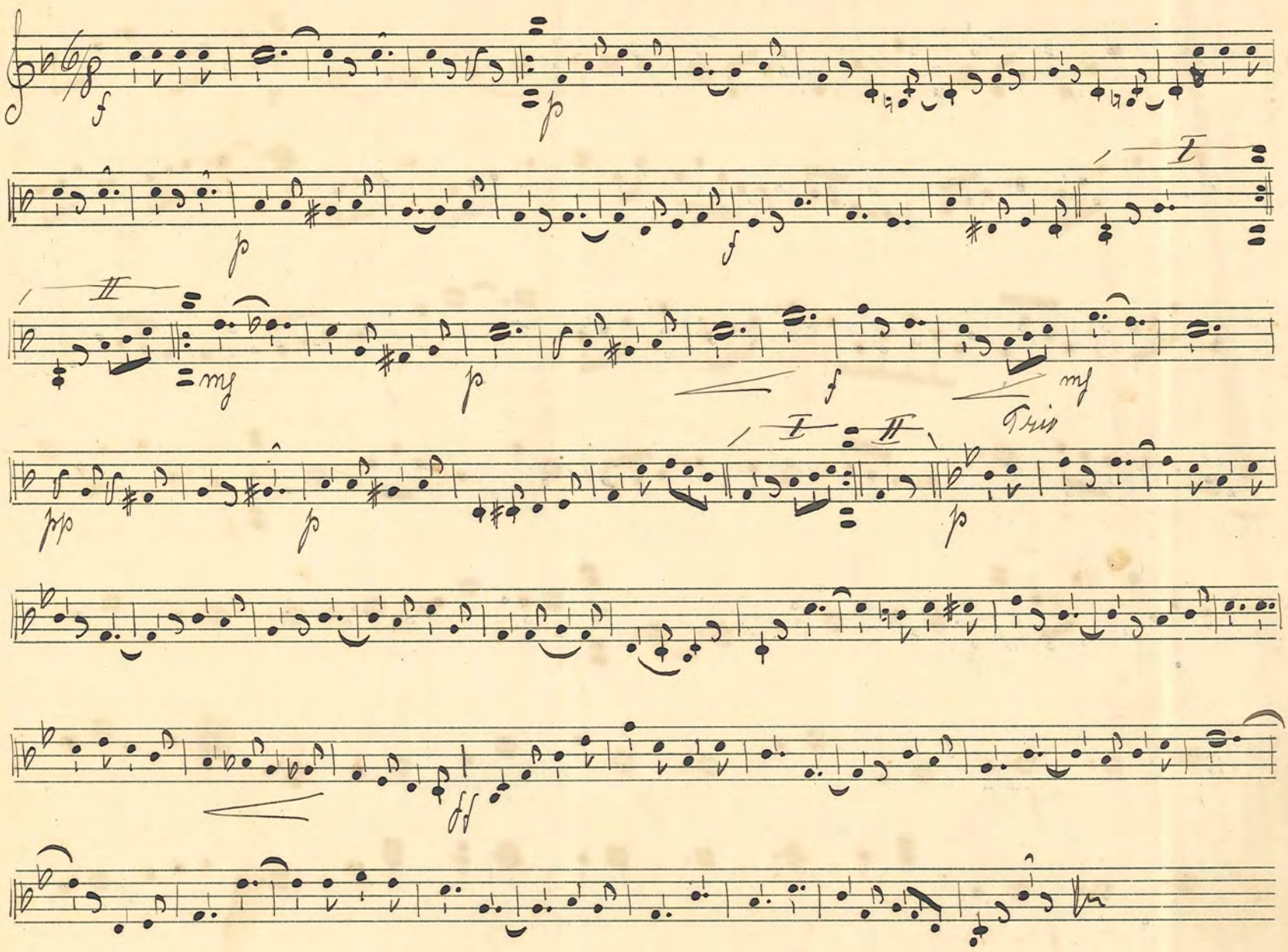

№ 6. "Beata" Vals — Goodness

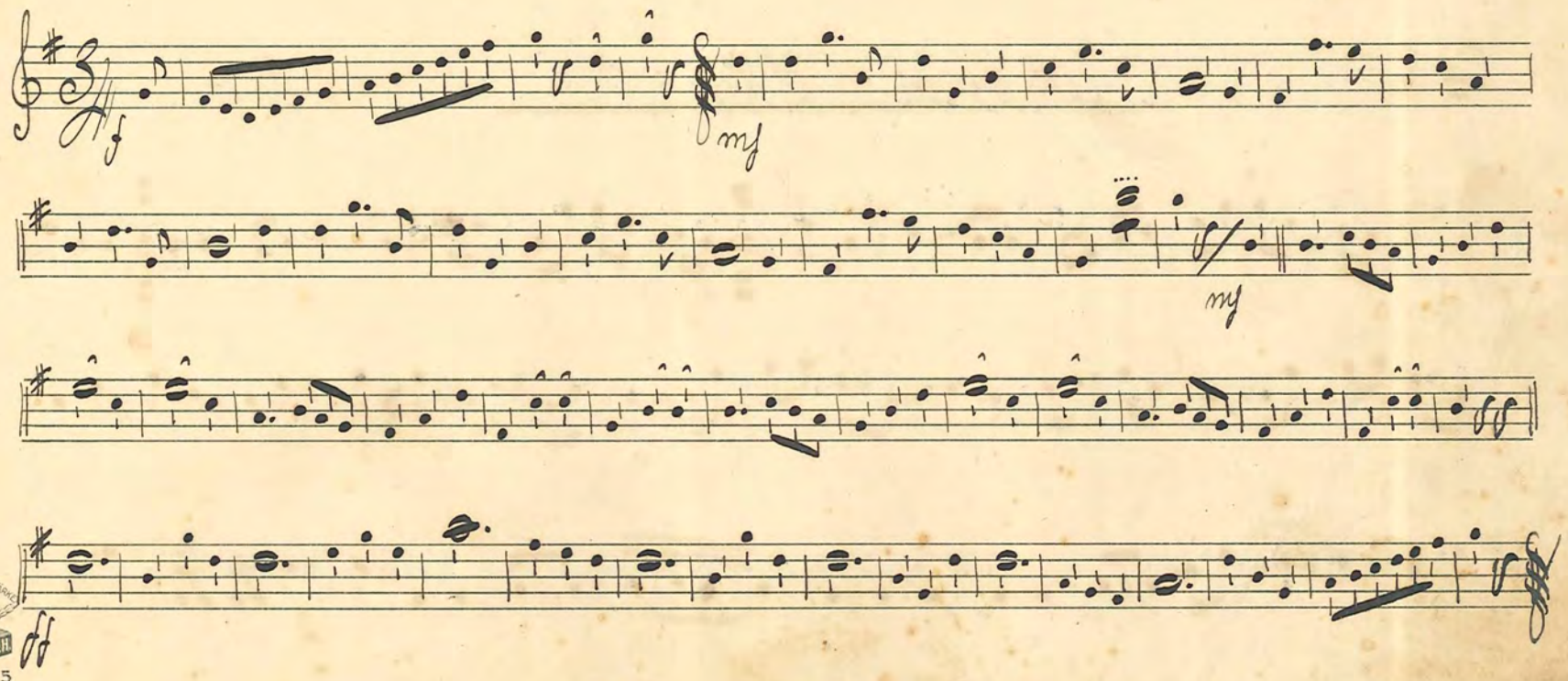

FABRIKSMÄRKE
№ 5.

No. 7. "Tusen rosor röda" Vals.

Lehár

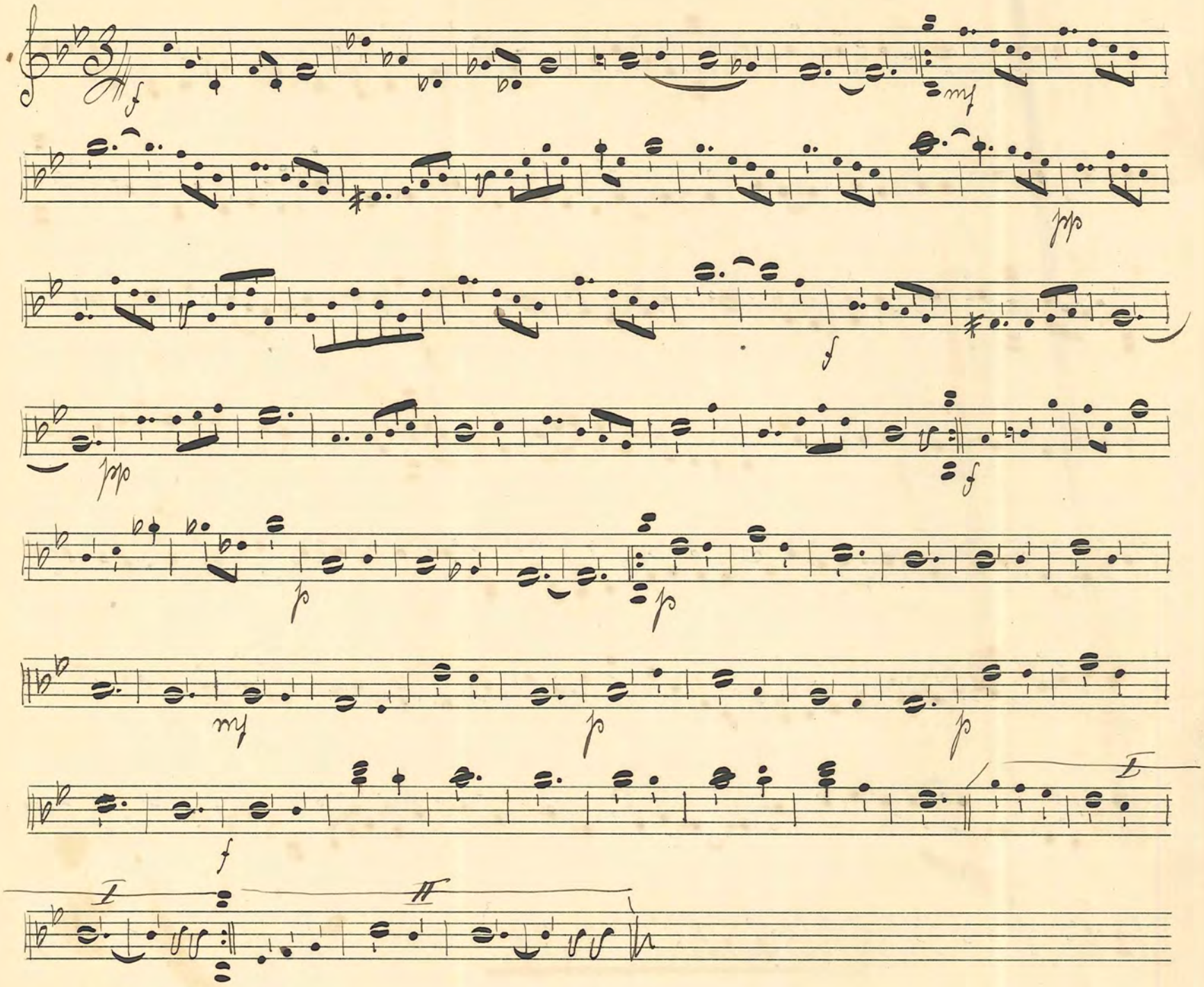

No. 8. "Johanna" Step

E. J. Fredriksen

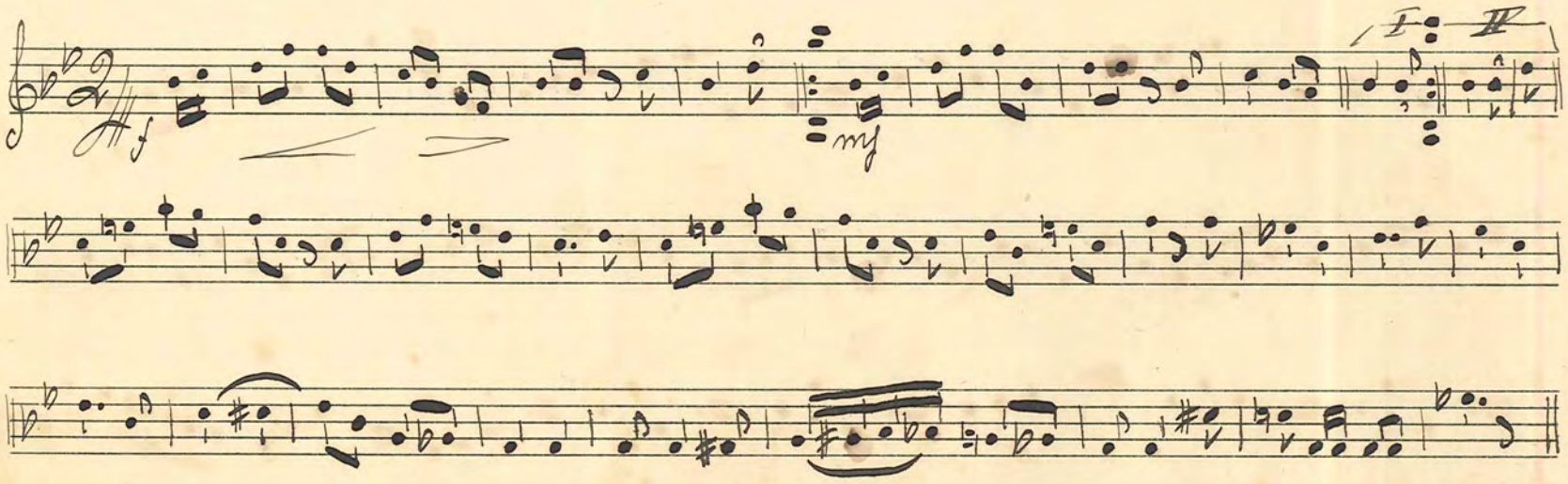

f

I II

f f

№ 9. "Midsommarvaka" Vals. Lundemark

ff

mf

Solo

p

f p

FABRIKSMÄRKE P.H.

№ 10 "Gretchen" Step — Max Kuner

1-2 3

№ 11. "Du blef blott en dröm" Valz — Lundmark

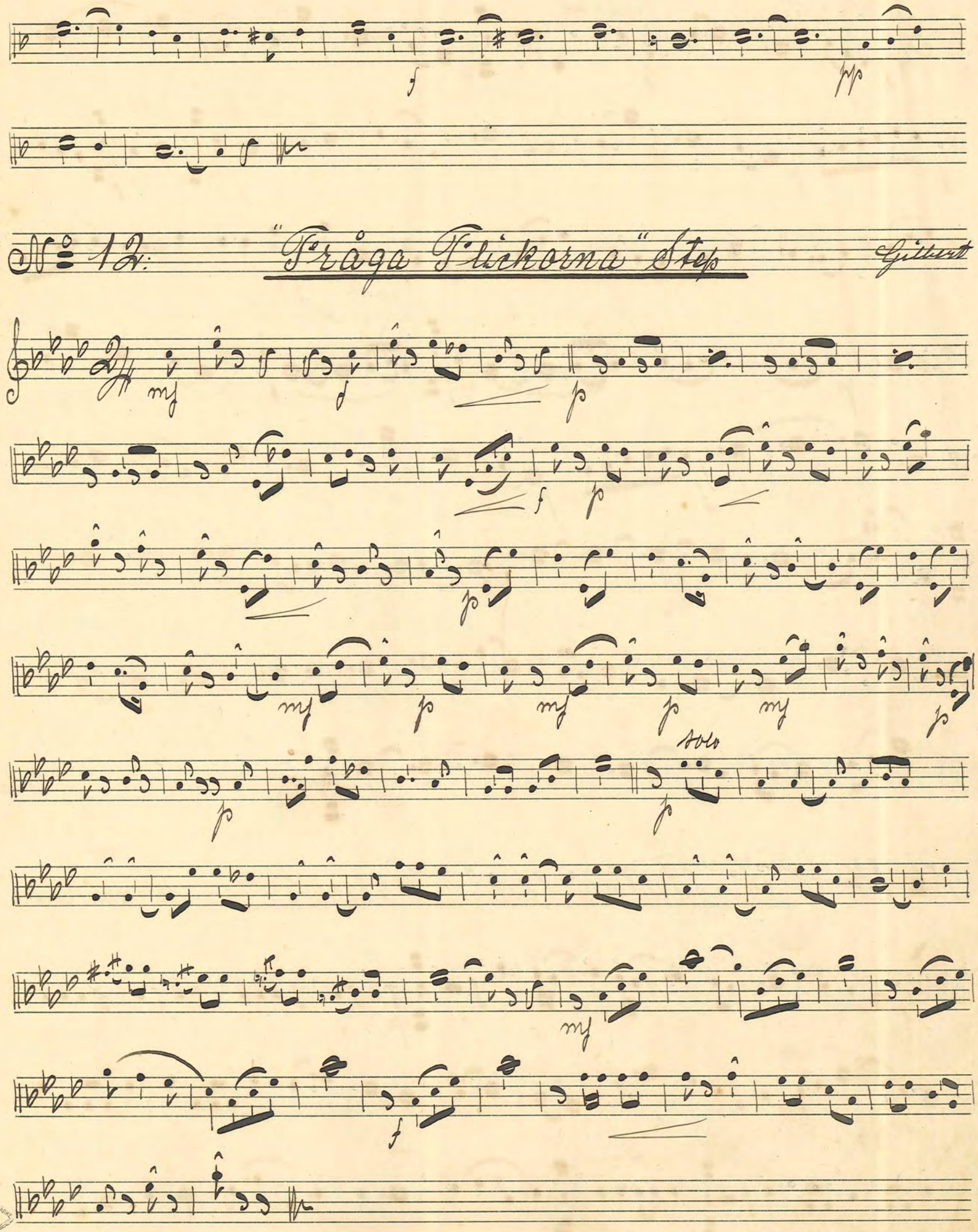

№ 12: "Fråga Flickorna" Step

Gilbert

FABRIKSMÄRKE P.H.
№ 5.

№ 13. Bal minnen Vals. Valjö

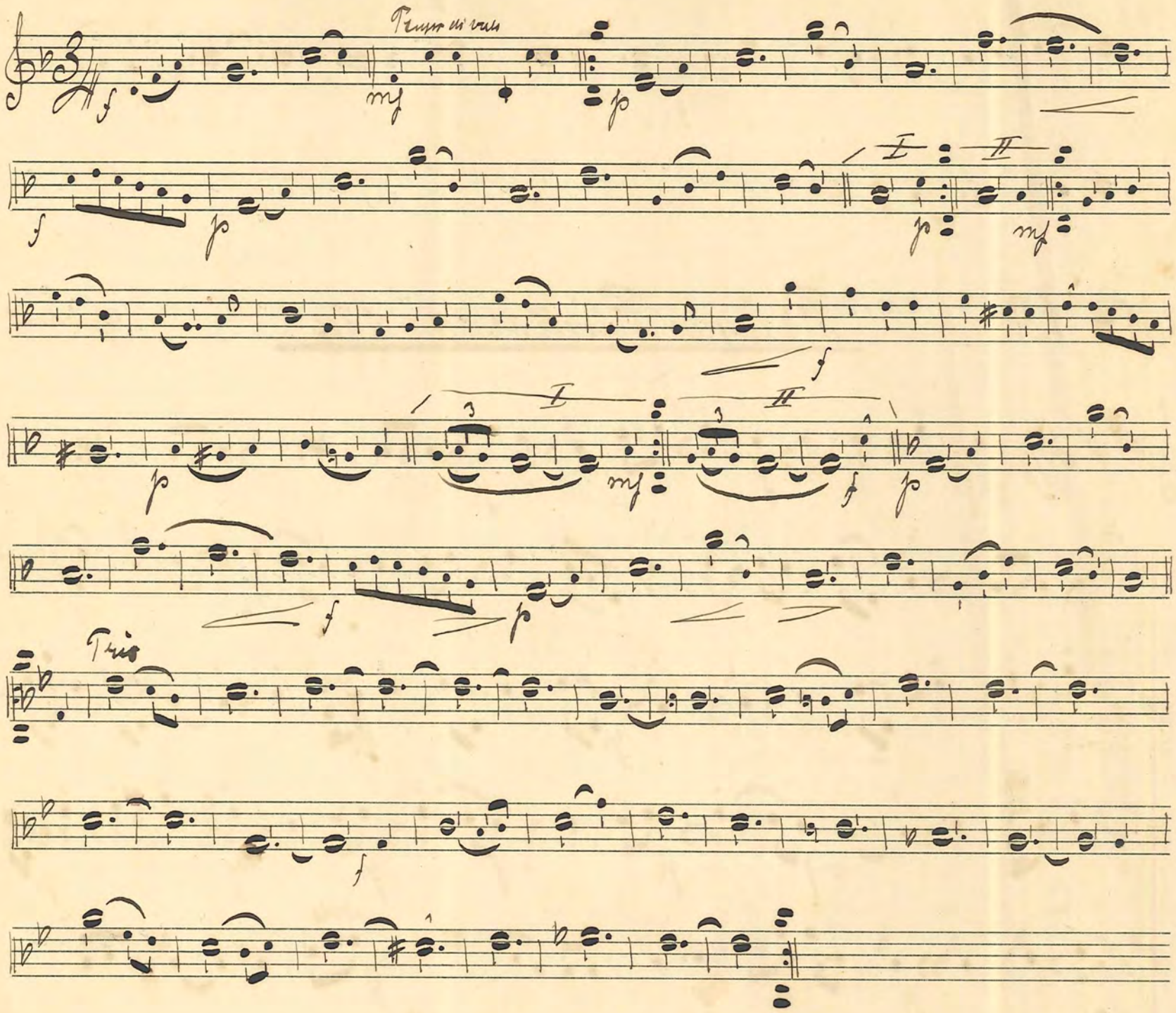

№ 14. "I. slutna led" Marsch. Gnevikow

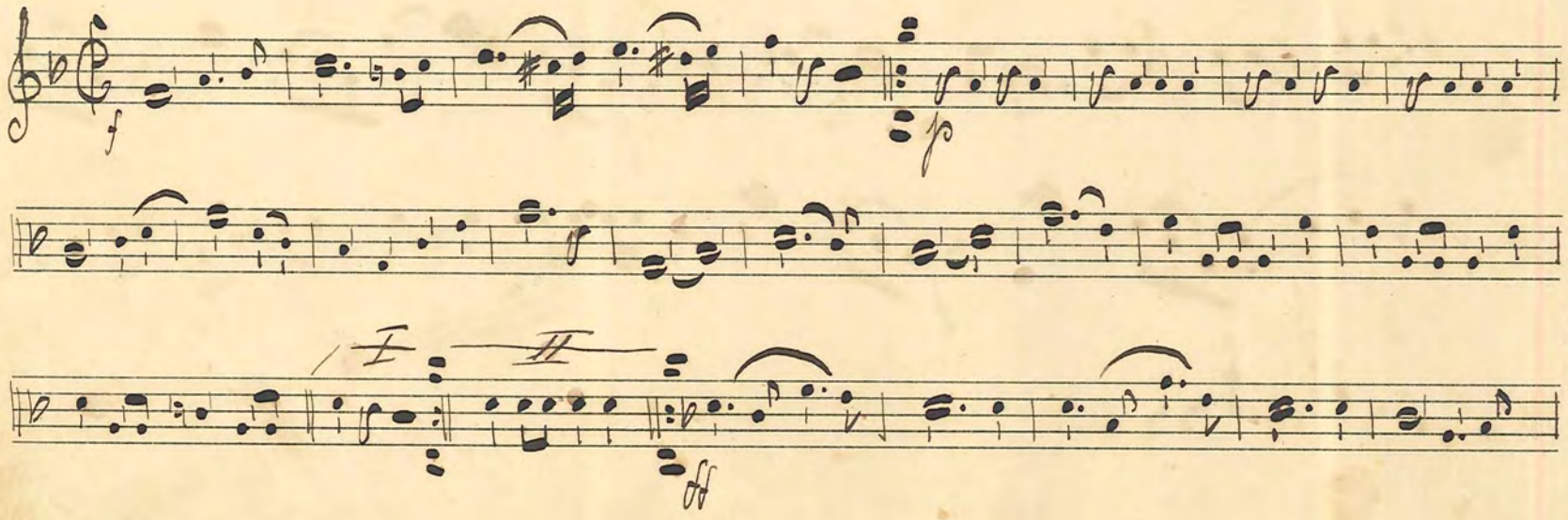

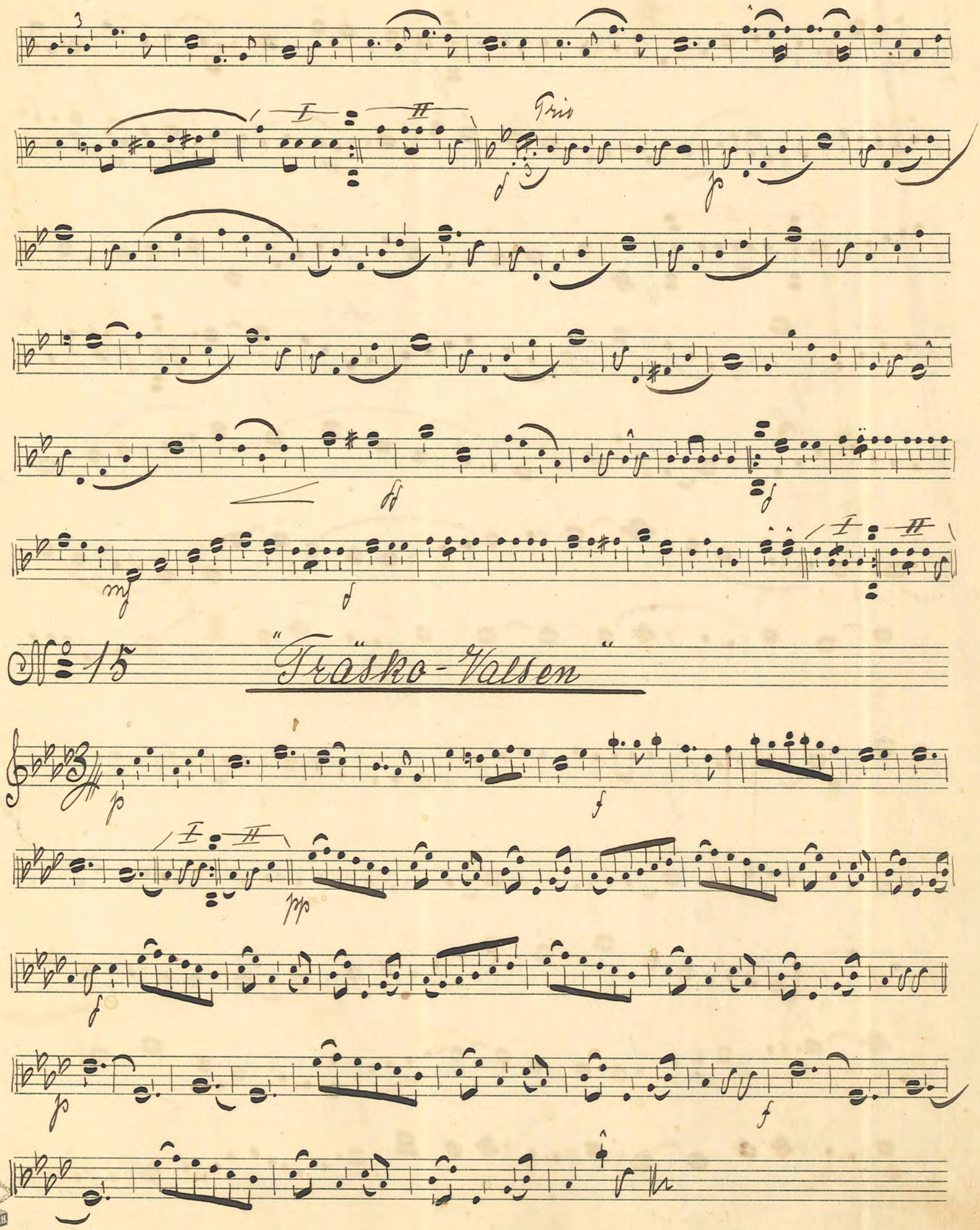
Trio
No 15
"Träsko-Valsen"

№ 16. "Förenade Fanor" Marsch

Gabriel

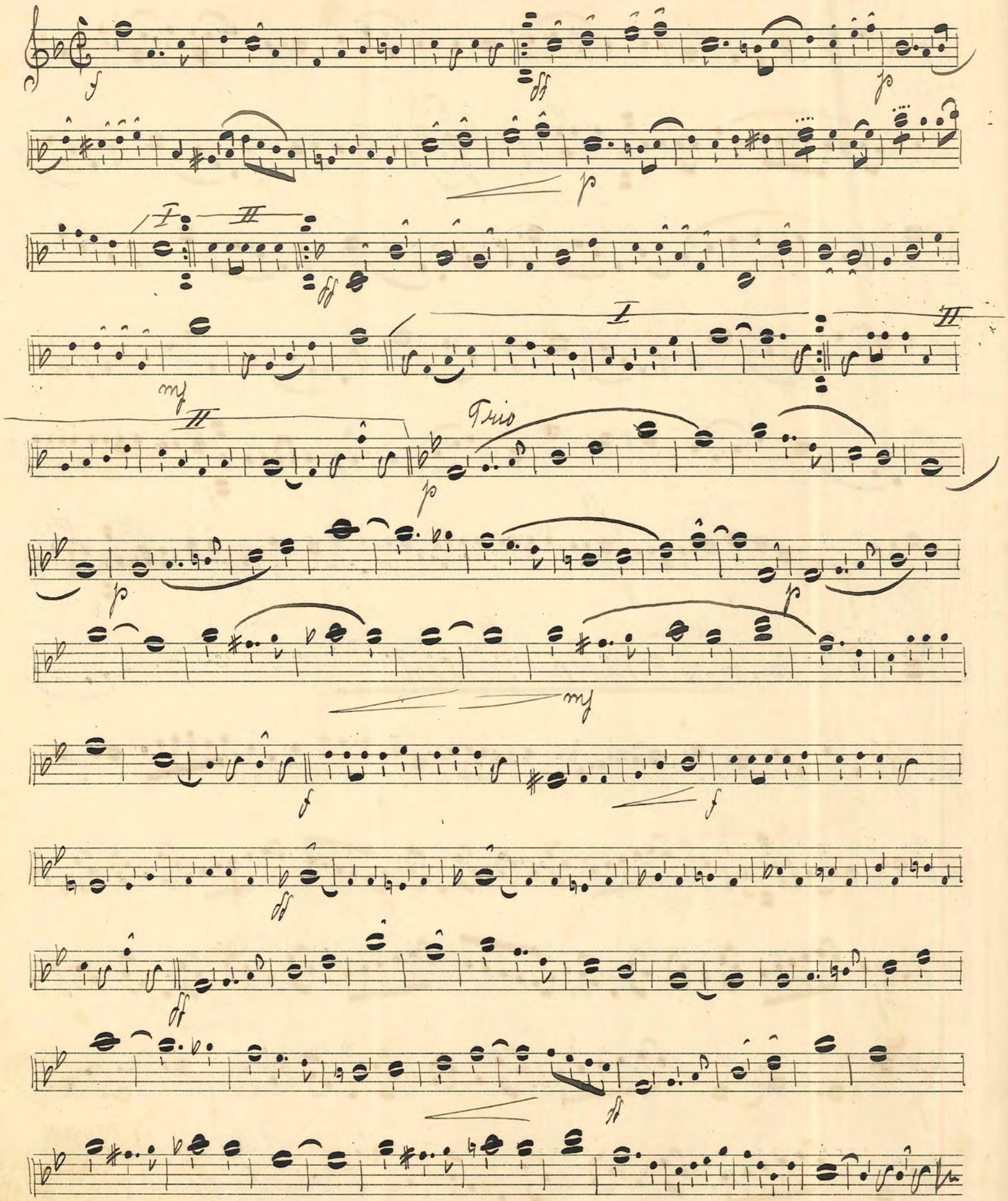

№ 17

"Sommarminnen" Vals.

E. Olsen

I

II

solo

№ 18 Helt utan kvinnor det nog inte går

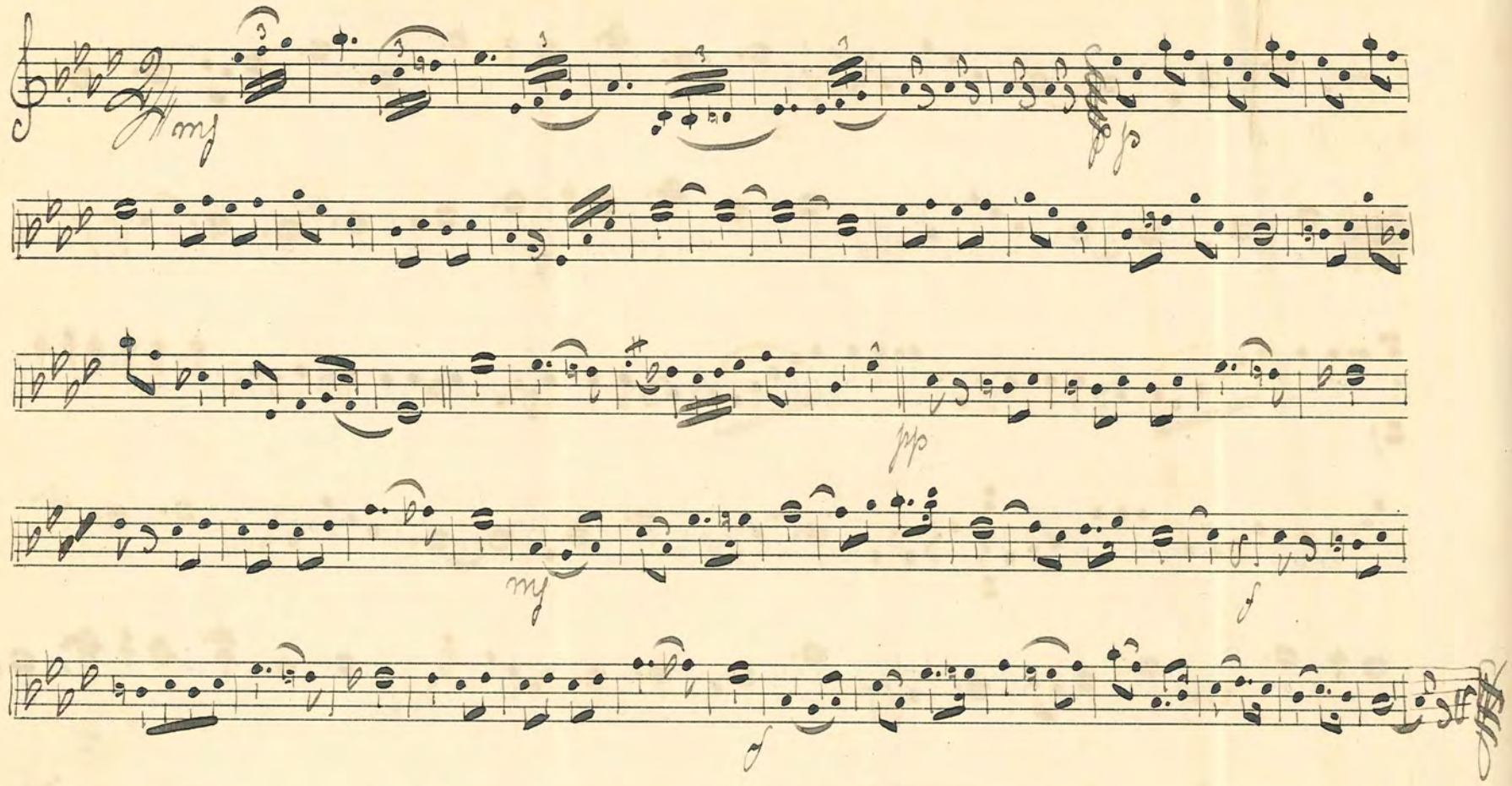

№ 19. "Fürstenkind" Vals. Lehár

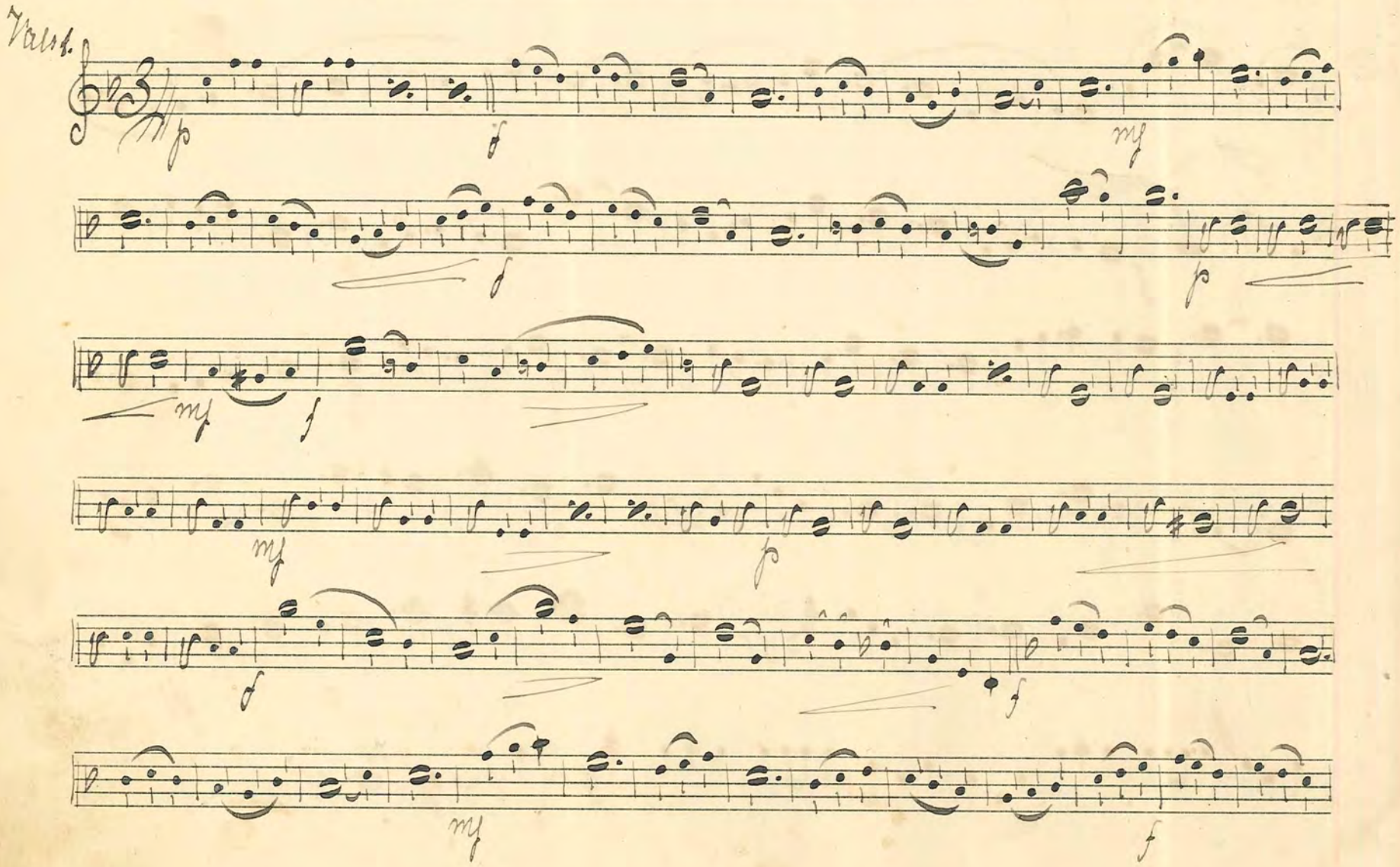

Viola 2

Viola 3

FABRIKSMÄRKE P.H.
№ 5.

№ 20 **Defilierungs-Marsch** Fleige

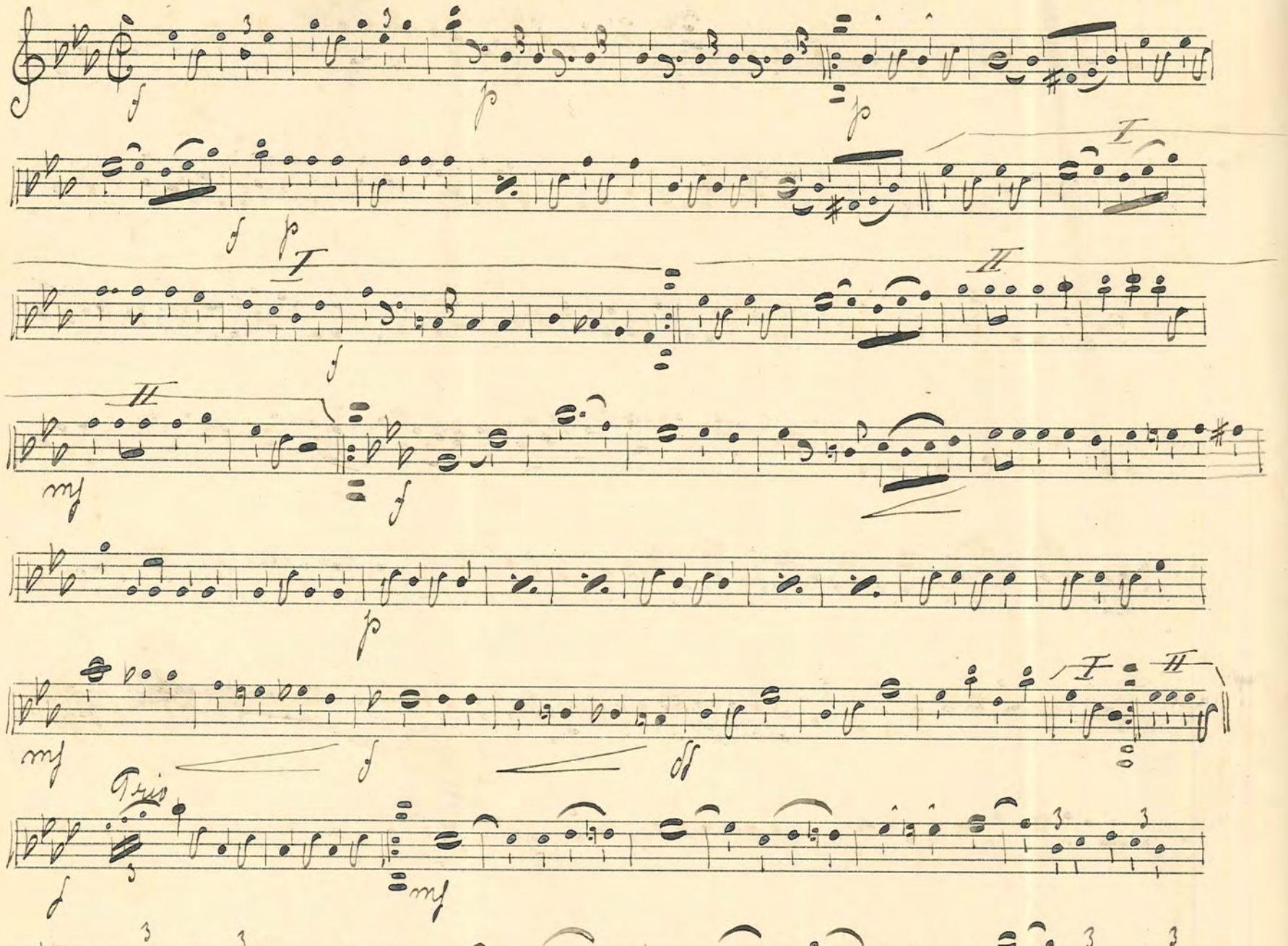

№ 21. **„Pulverman" Step** Max Vetter

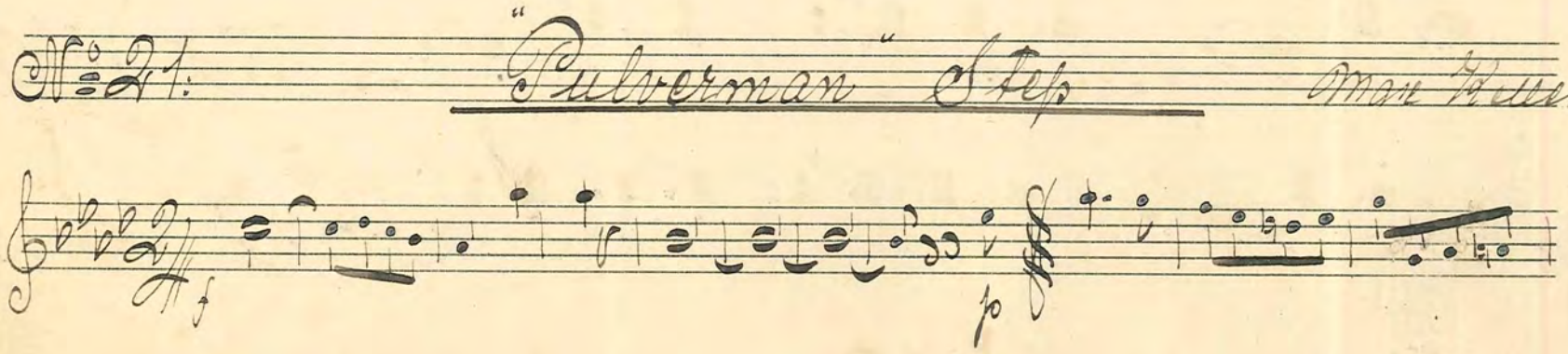

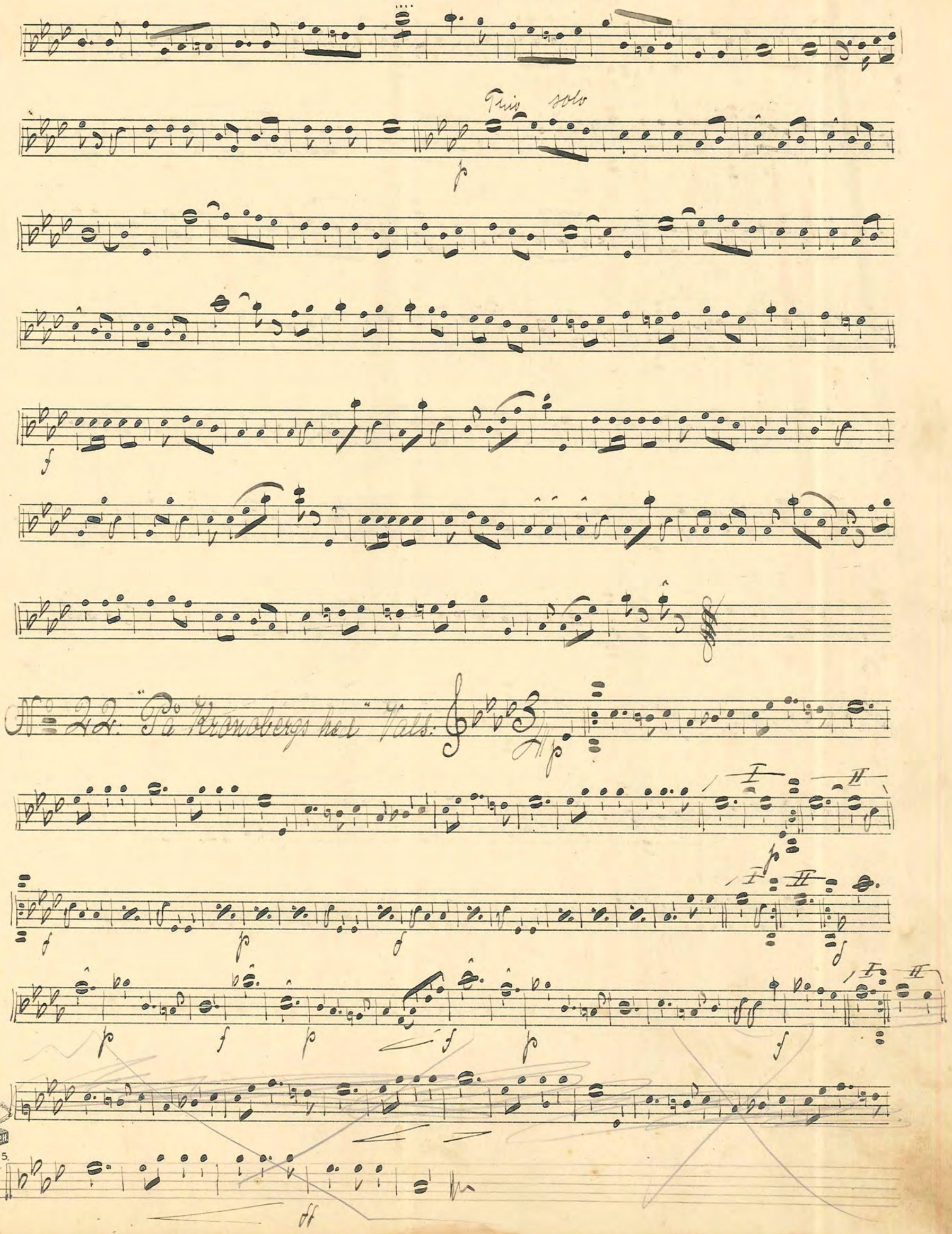

FABRIKSMÄRKE P.H.

№ 23. "Alla måste skratta" Step

Molleis

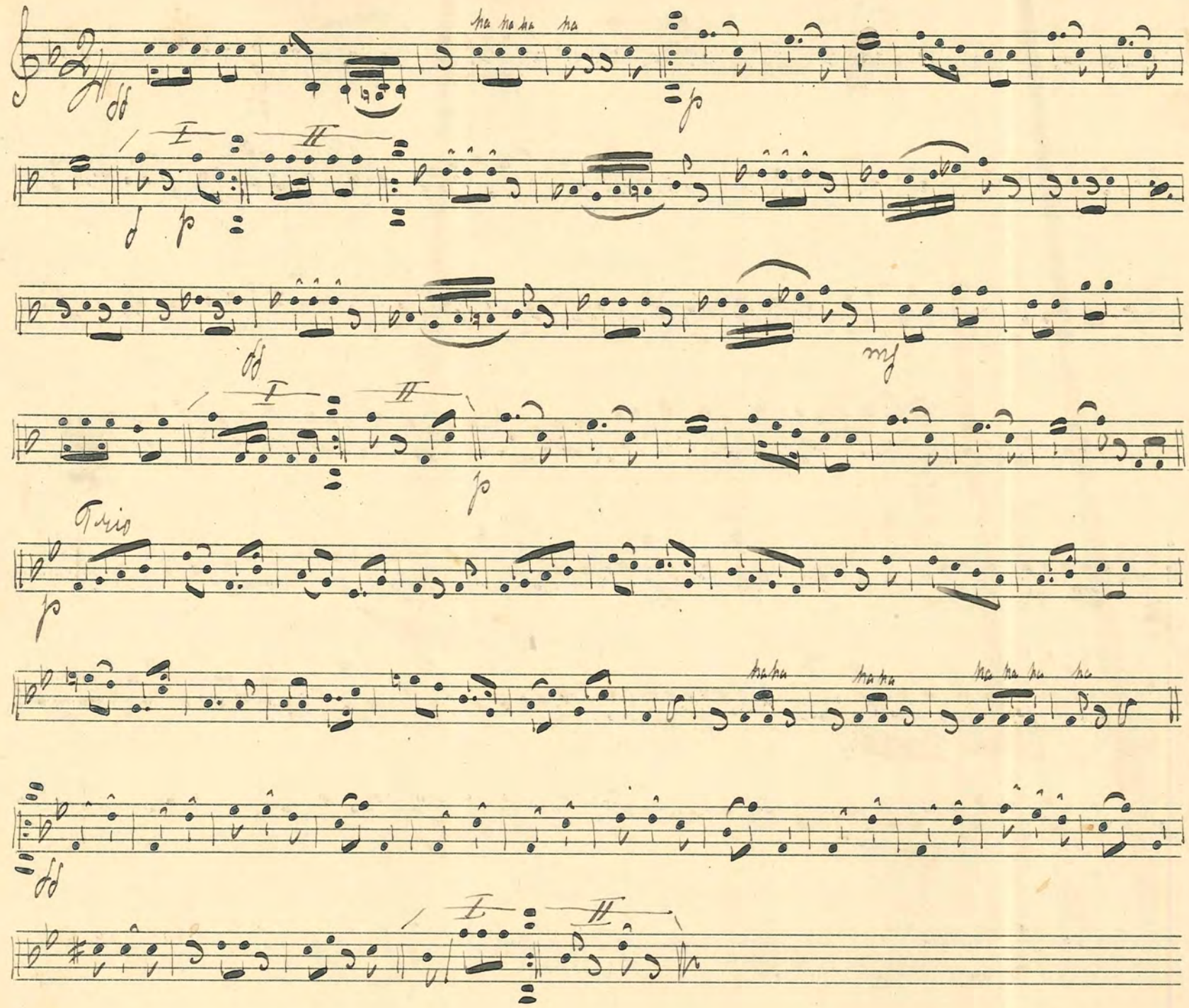

№ 24. "Laura" Vals. ur Tiggarstudenten

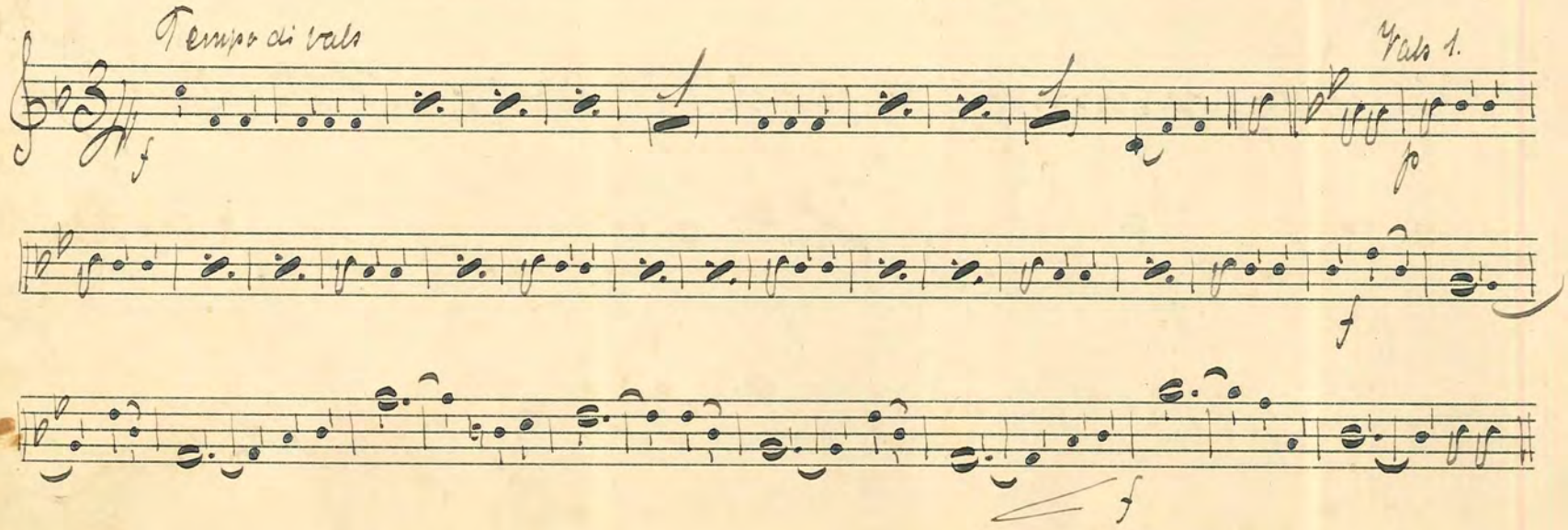

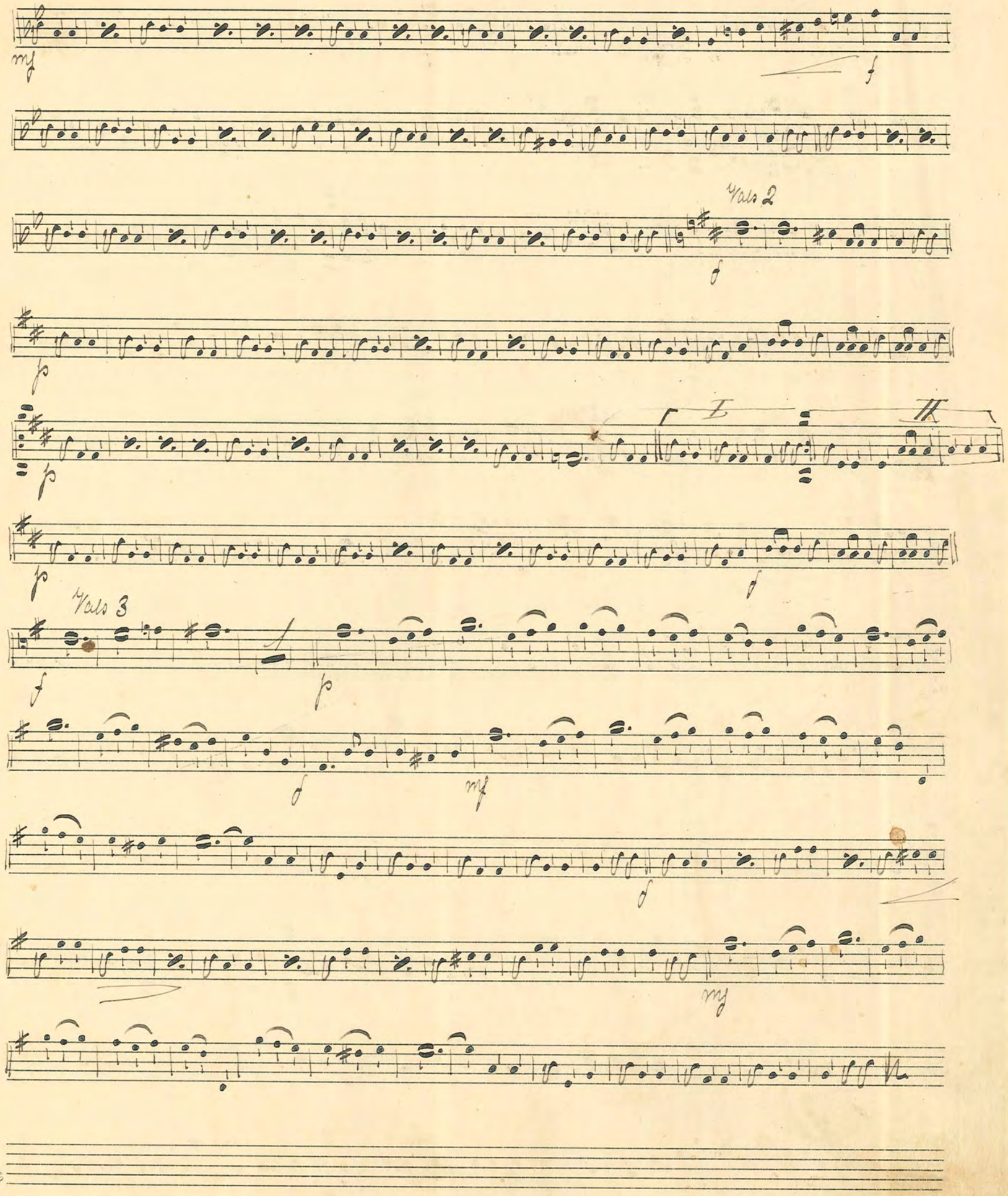

FABRIKSMÄRKE P.H.

№ 25 "Bleib bei mir" Vals.

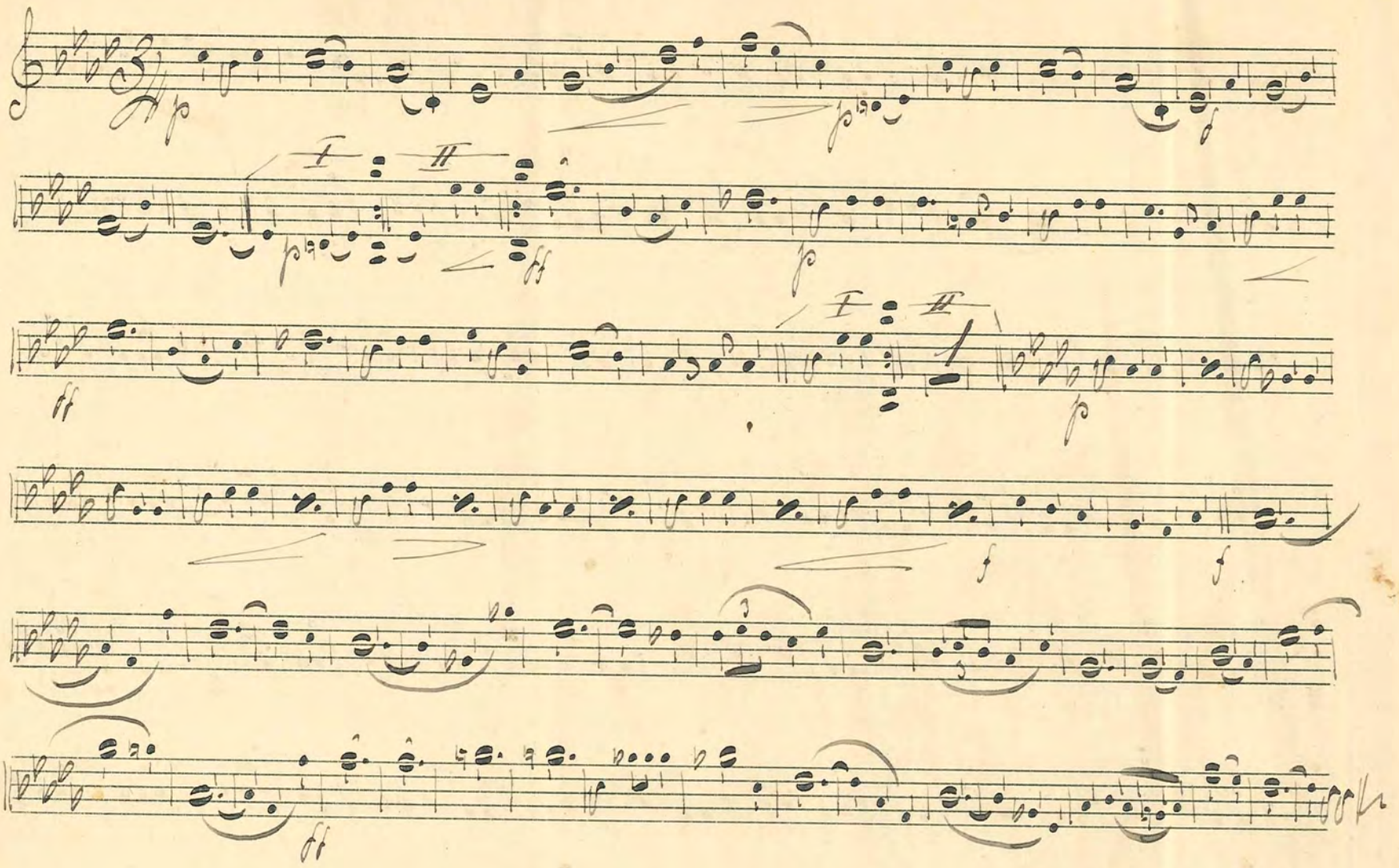

№ 26 "Soldatenblut" Marsch Herrman

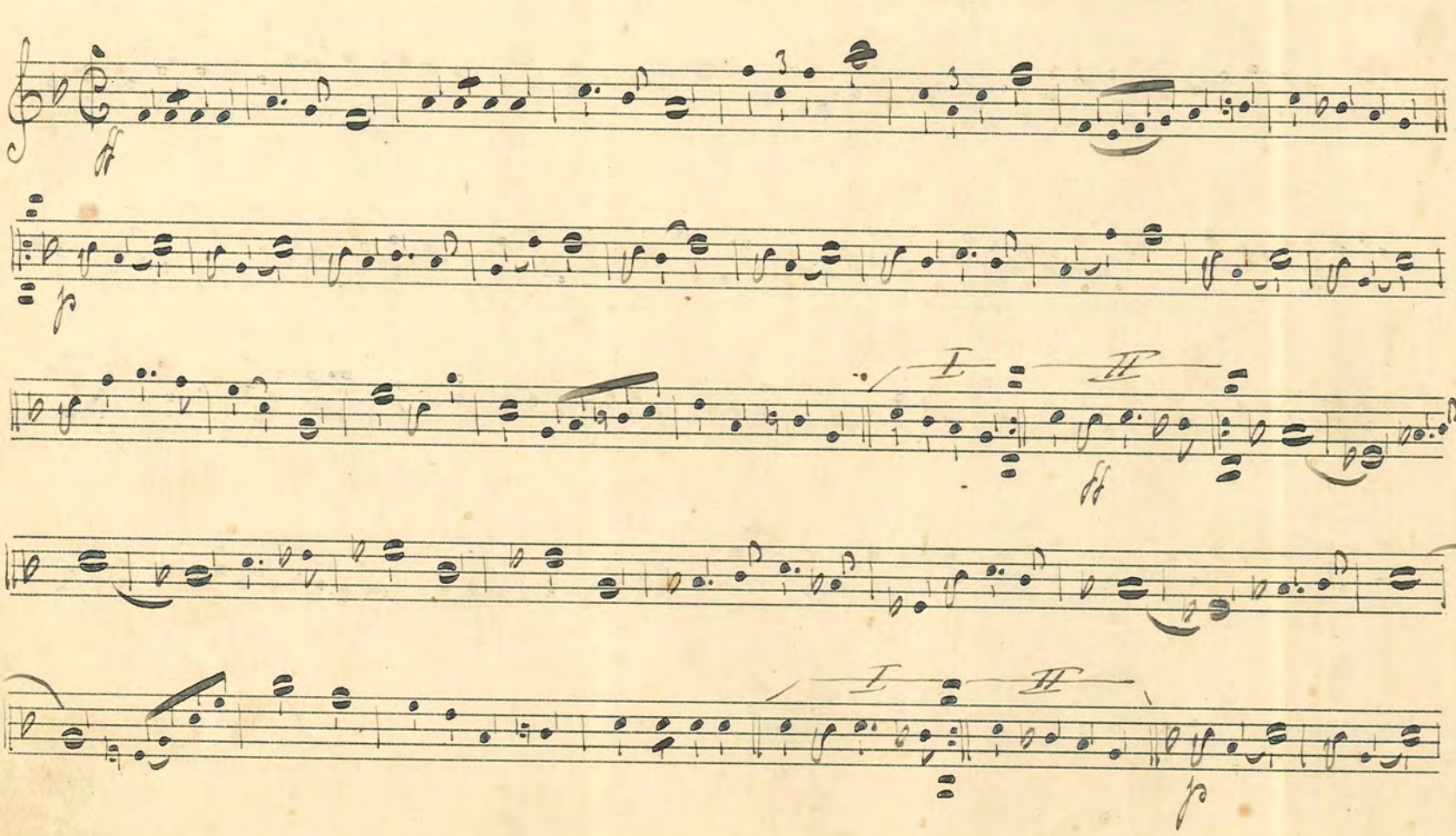

Trio

ff

mf

ff

3

I

II

№ 27. "Är det Stopp med Steppen" Valse

ff

p

Trio solo

p

f

FABRIKSMÄRKE P.H.

№ 28. „Spanischer" Vals. Gilbert

Tempo di vals

Vals 1.

Vals 2.

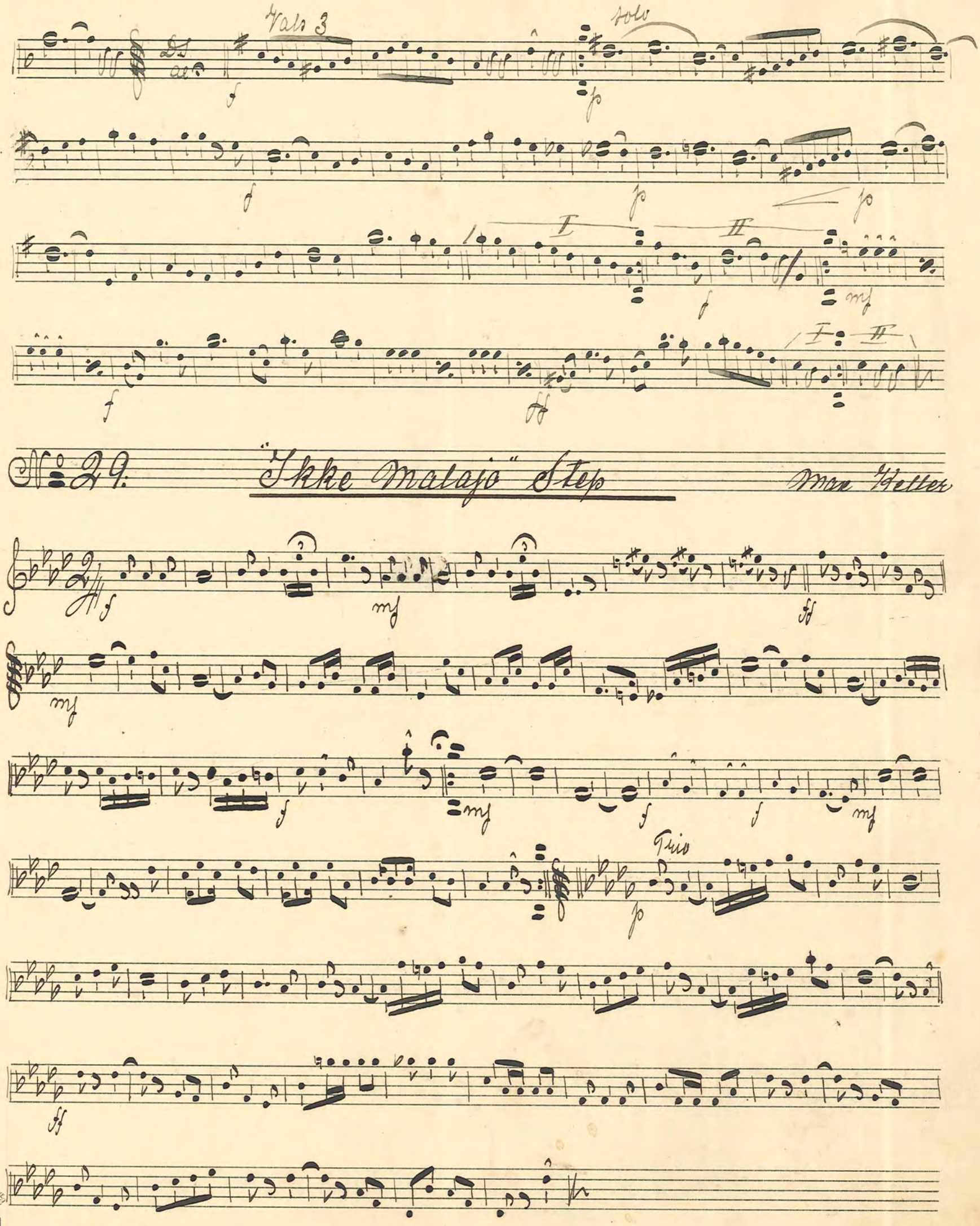

No 29. "Ikke Malajo" Step

Max Keller

№ 30 **Bondvals. № 2.** Pinet

№ 31. **„Der Mode Elegant" Marsch** Förster

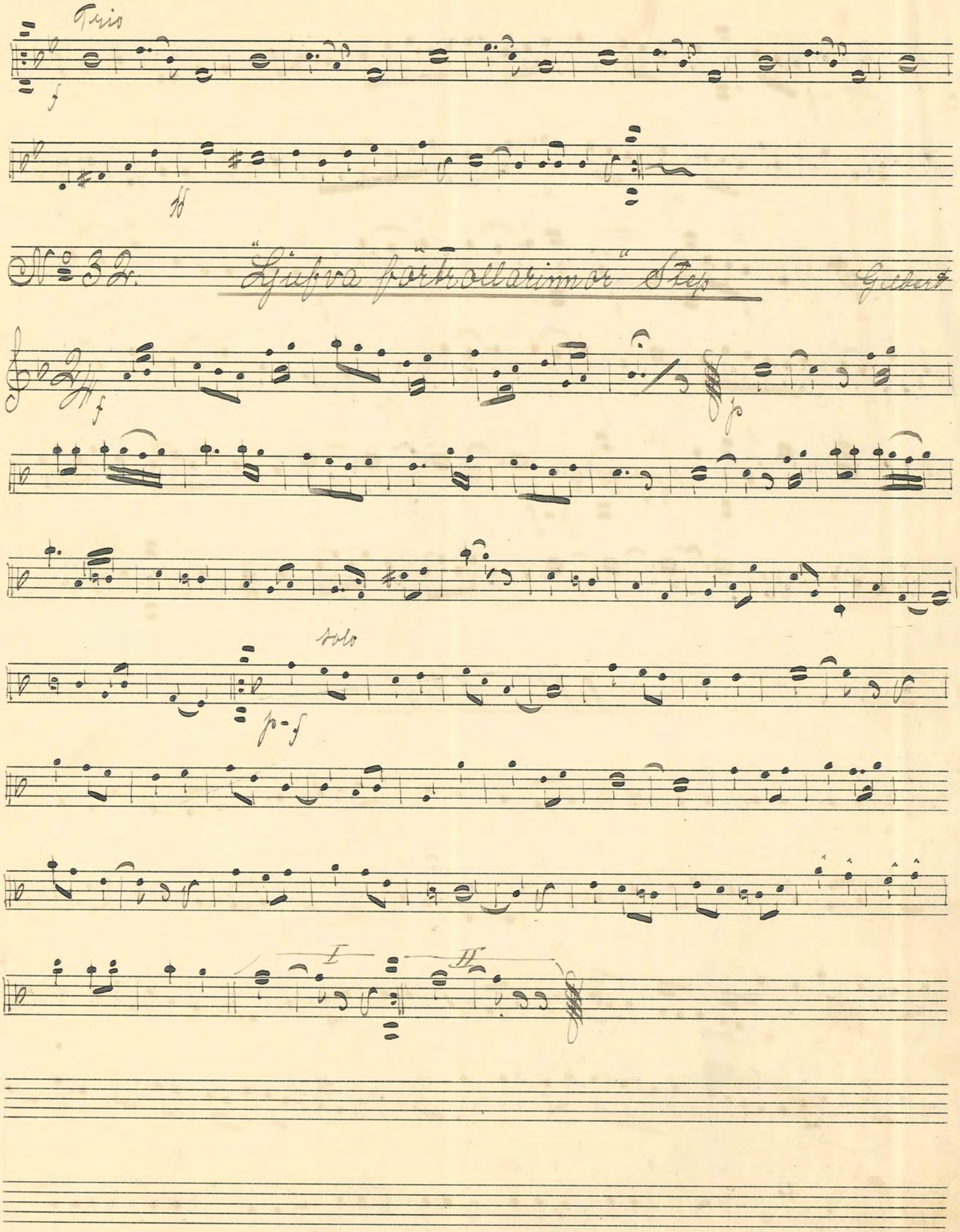
Trio
f
ff
No 32. "Ljufva förtrollarinnor" Step
Gilbert
f
p
solo
p-f
I
II

№ 33 "Sommarlåt" Bondvals

Rudberg

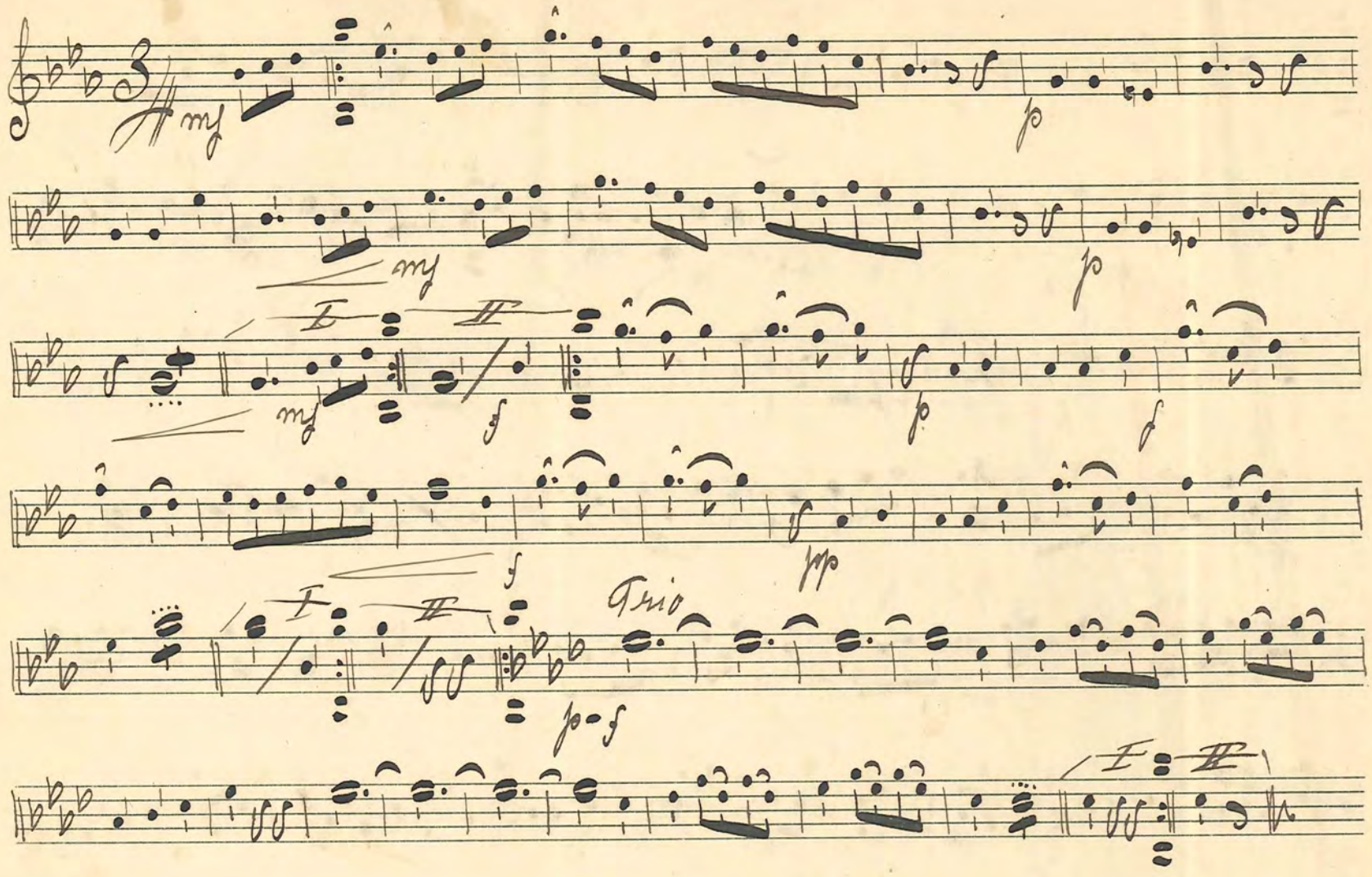

№ 34. "Confetti" Step

C. G. Carlberg

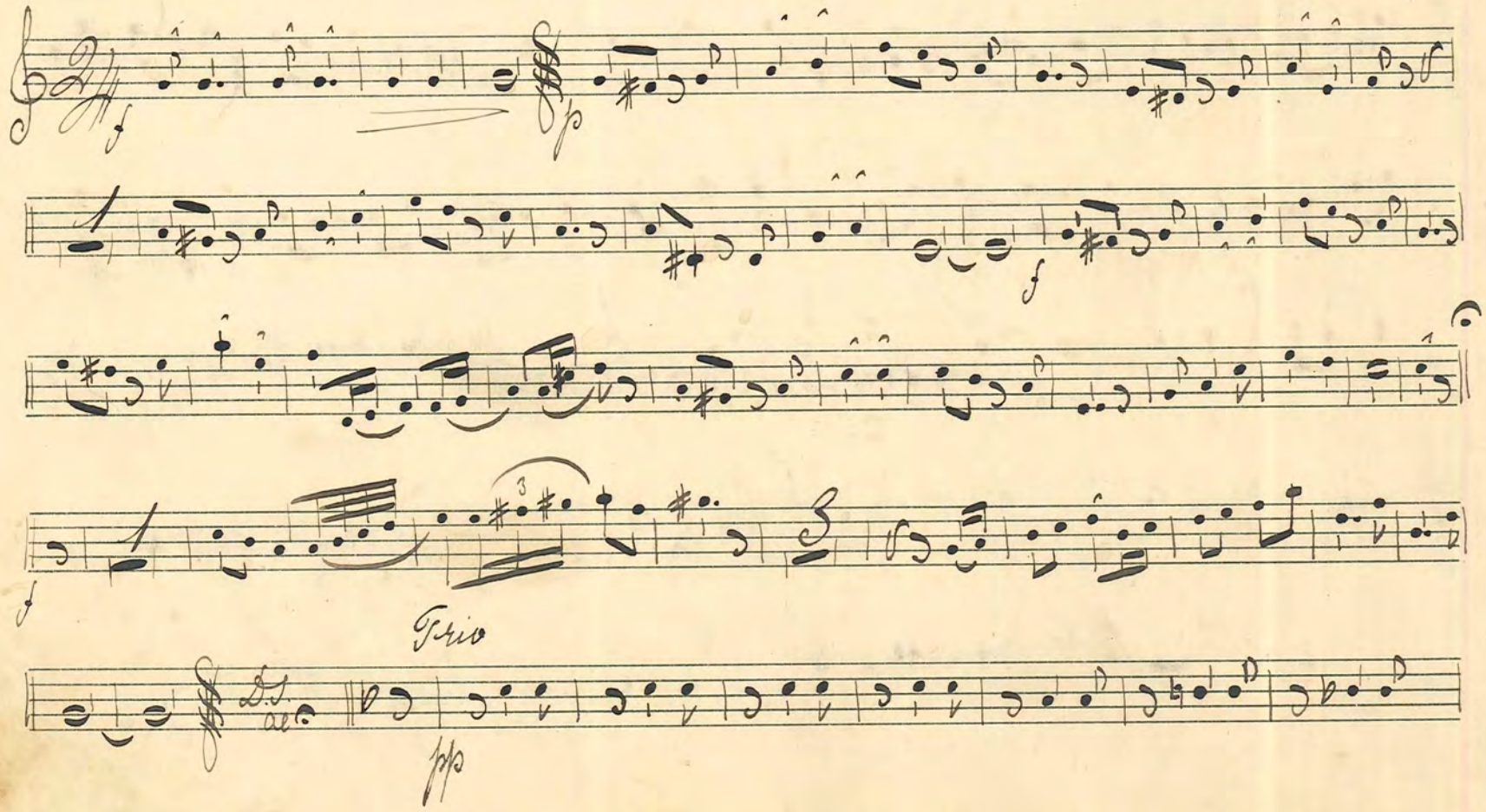

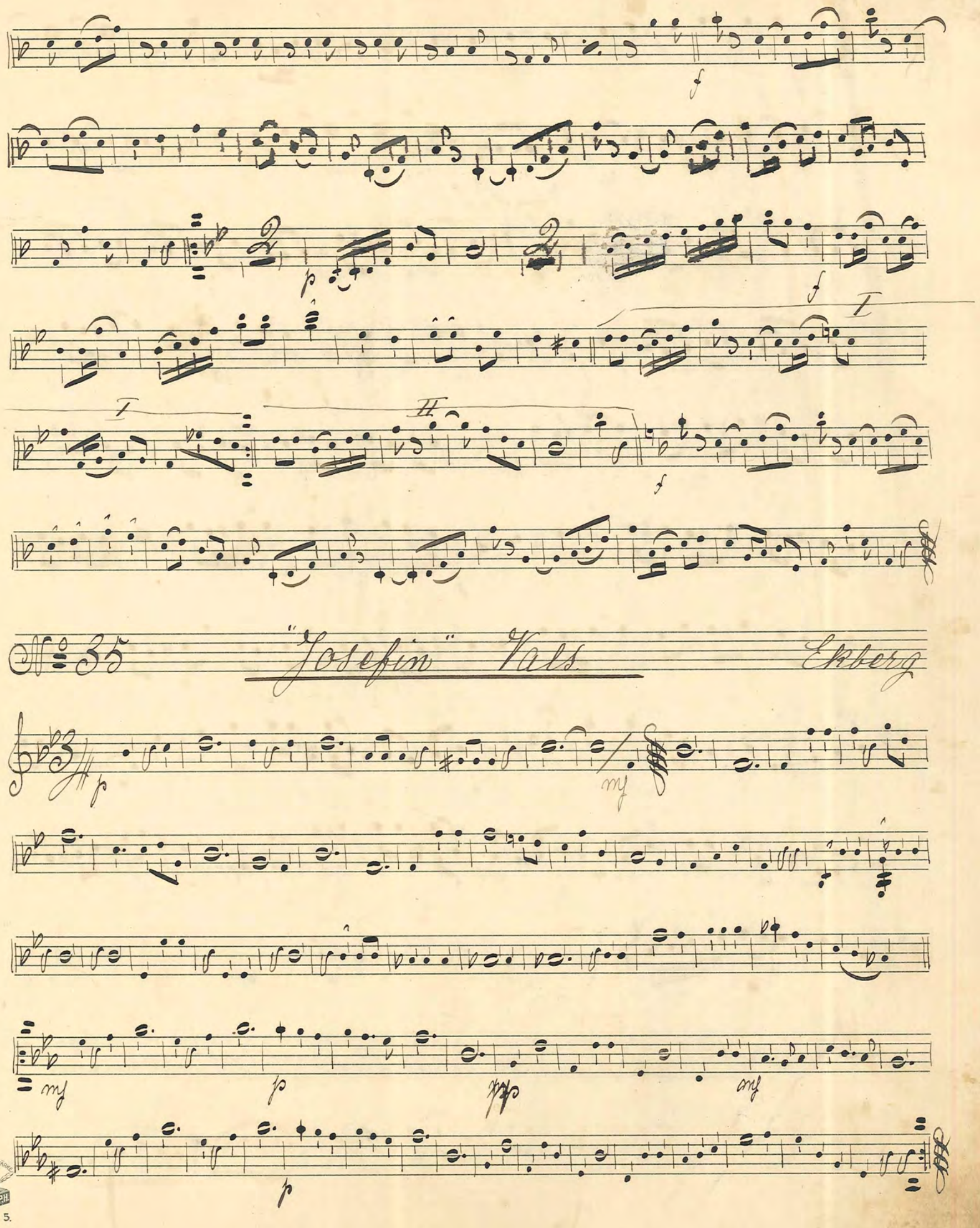
f
p
f
I
I
II
f
№ 35
"Josefin" Vals
Ekberg
p
mf
mf
p
mf
p

No. 36. "Zamona" Step

Max Hoffman

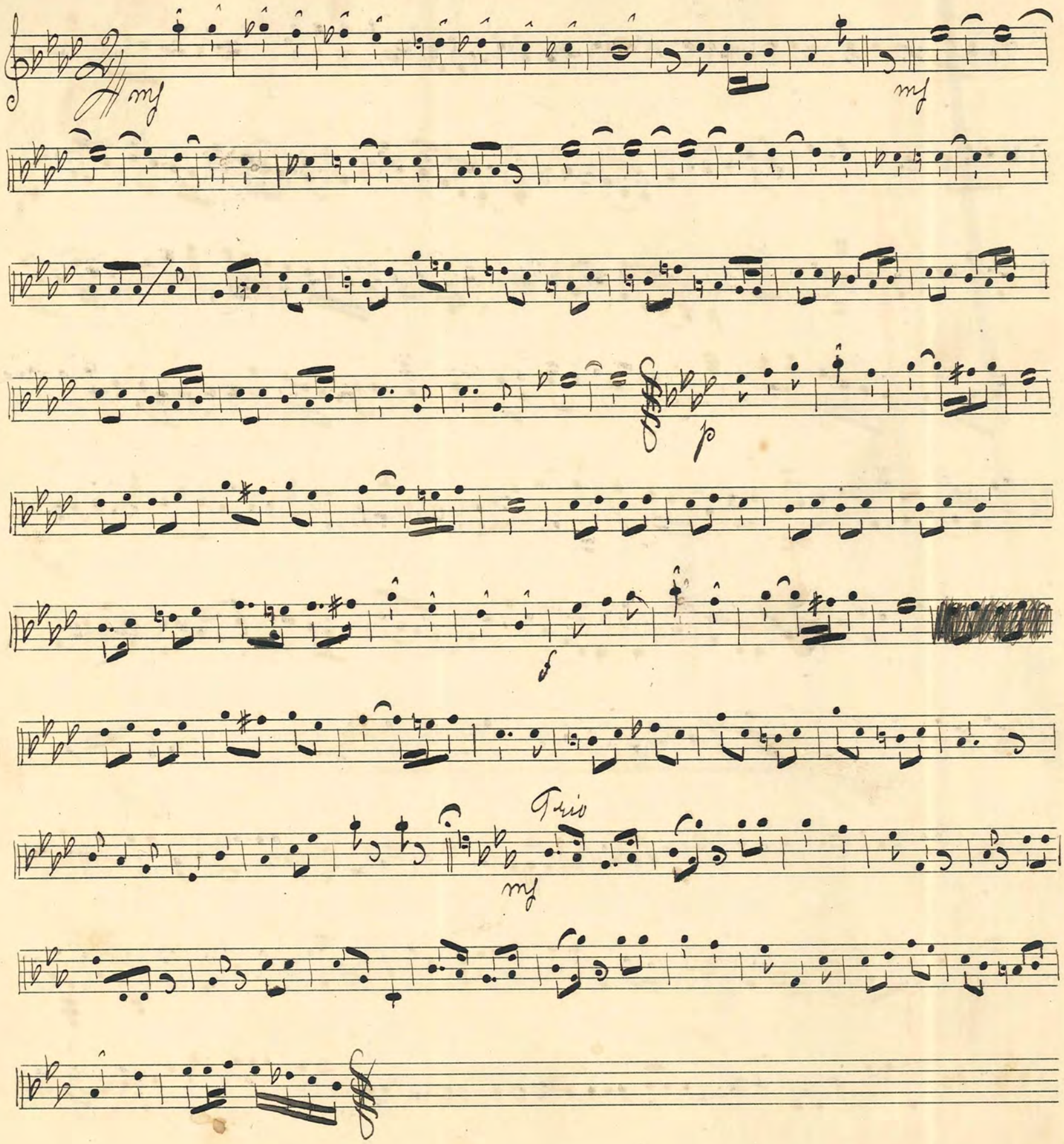

No. 37 "Sylva" Vals ur Operetten Csardasfurstinnan

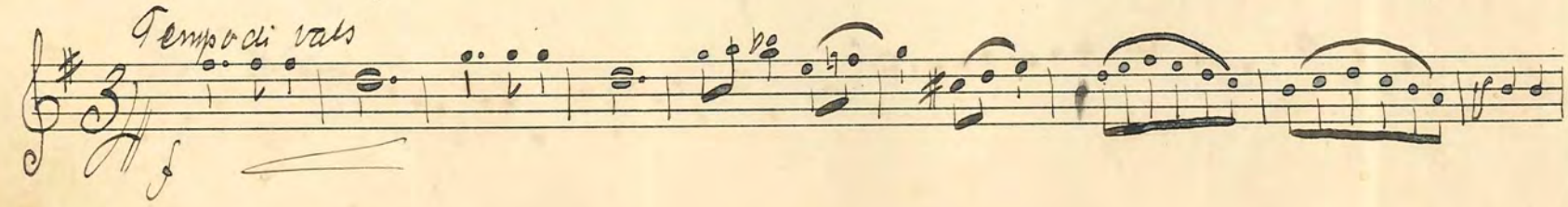

Vals I

Vals II

I

II

II

№ 38 "Sylva" Vals. 2:dra Afd:

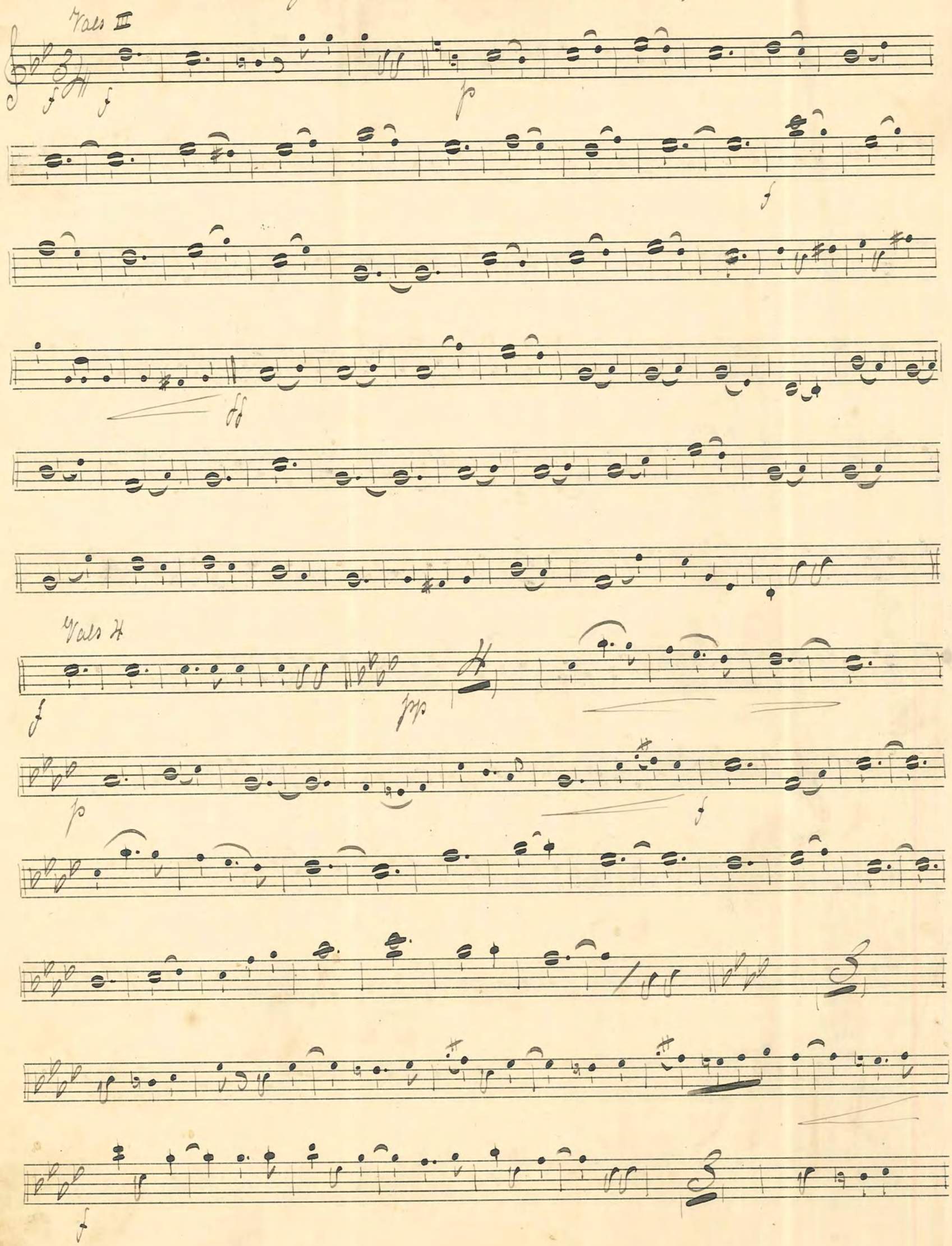

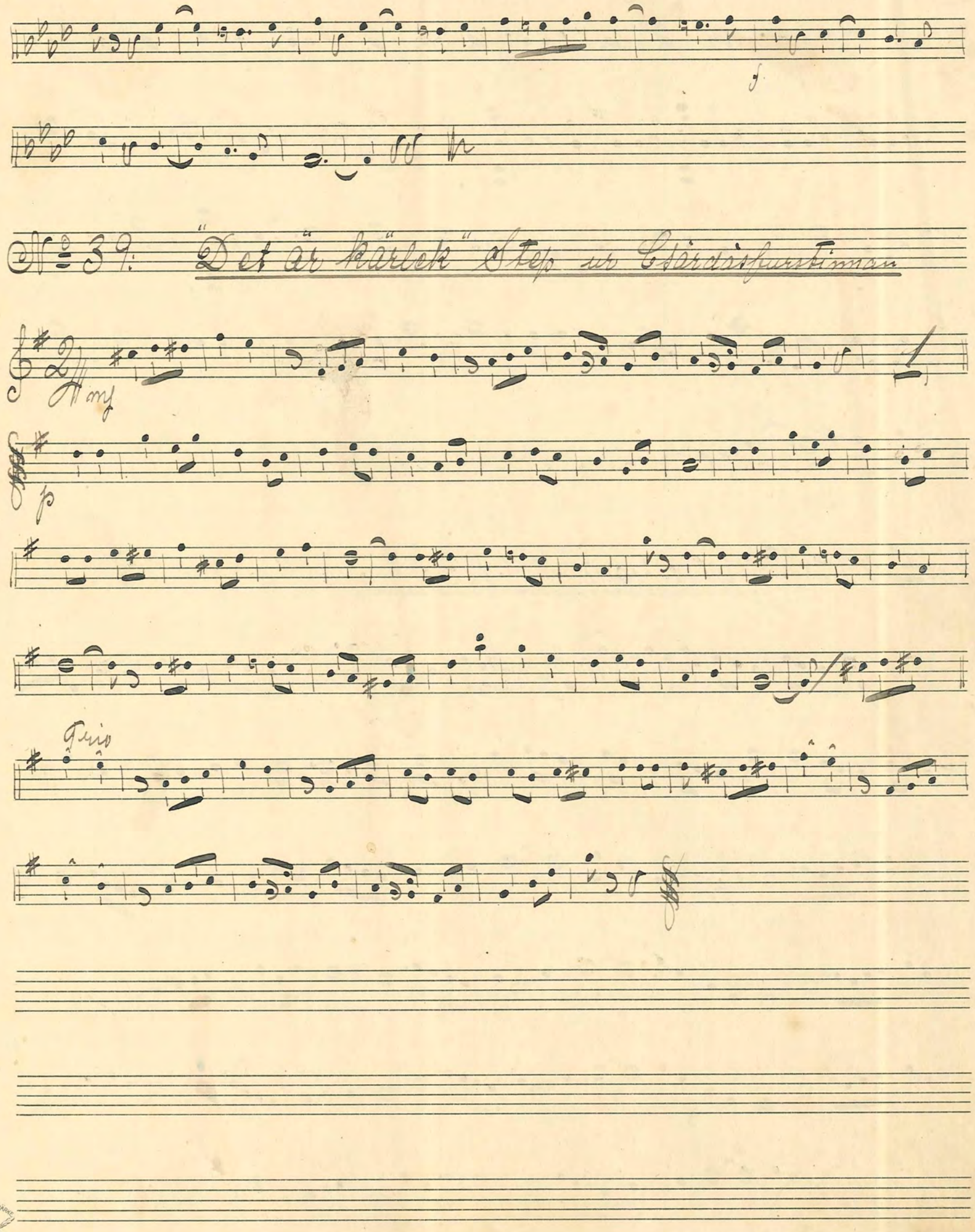
f
Nº 39: "Det är kärlek" Step ur Csárdásfurstinnan
mf
p
Trio

№ 20. Arholma - Valsen

mf

I II

Med repris

№ 21. "Adelina" Steg Ekberg

mf

Solo

mf

p

pp

№ 42. De fyras Vals. Johansson

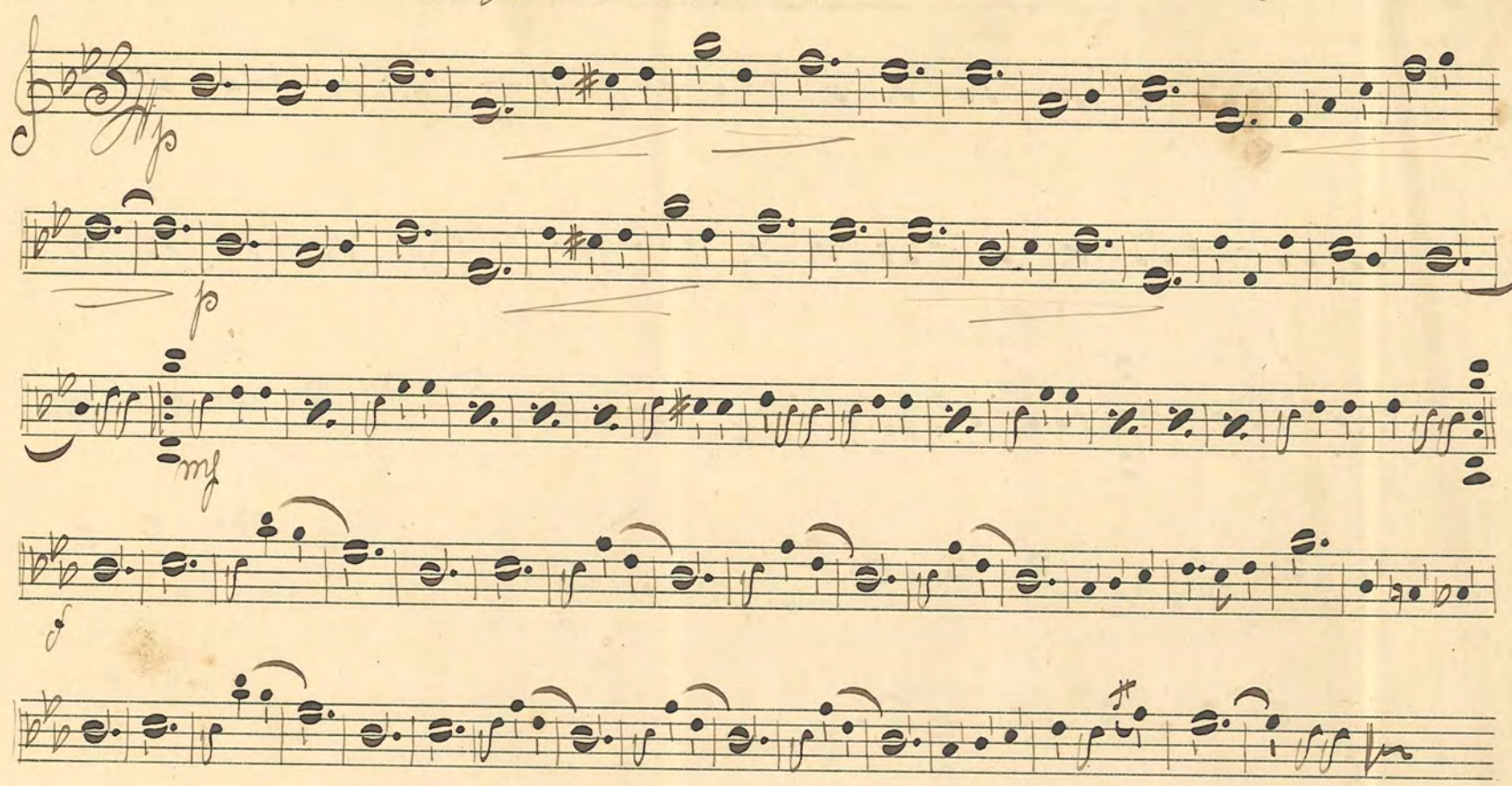

№ 43. "Vackra August" Steg Valse

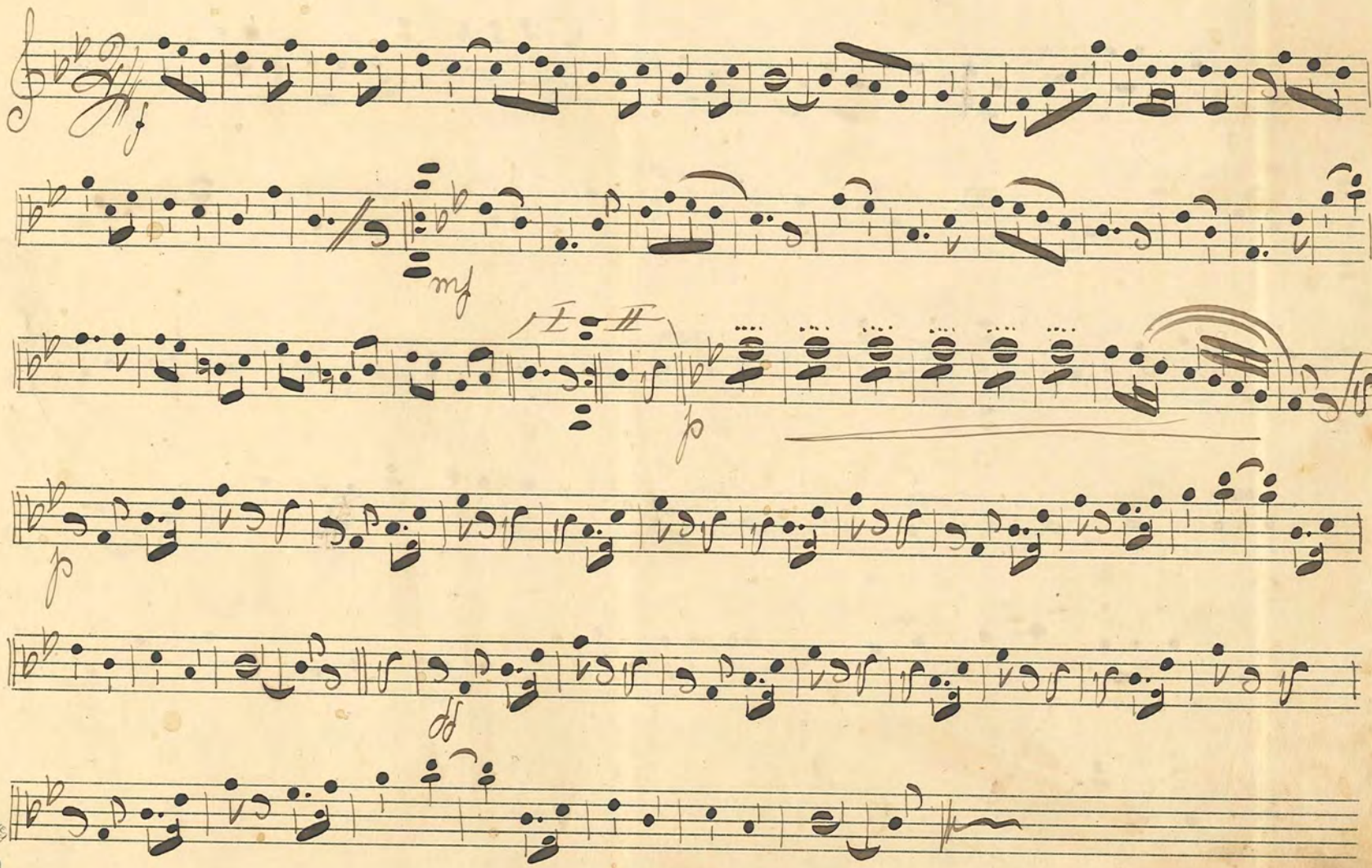

No. 44. "Fjärilsagan" Sångvals

Gust. Nilsson

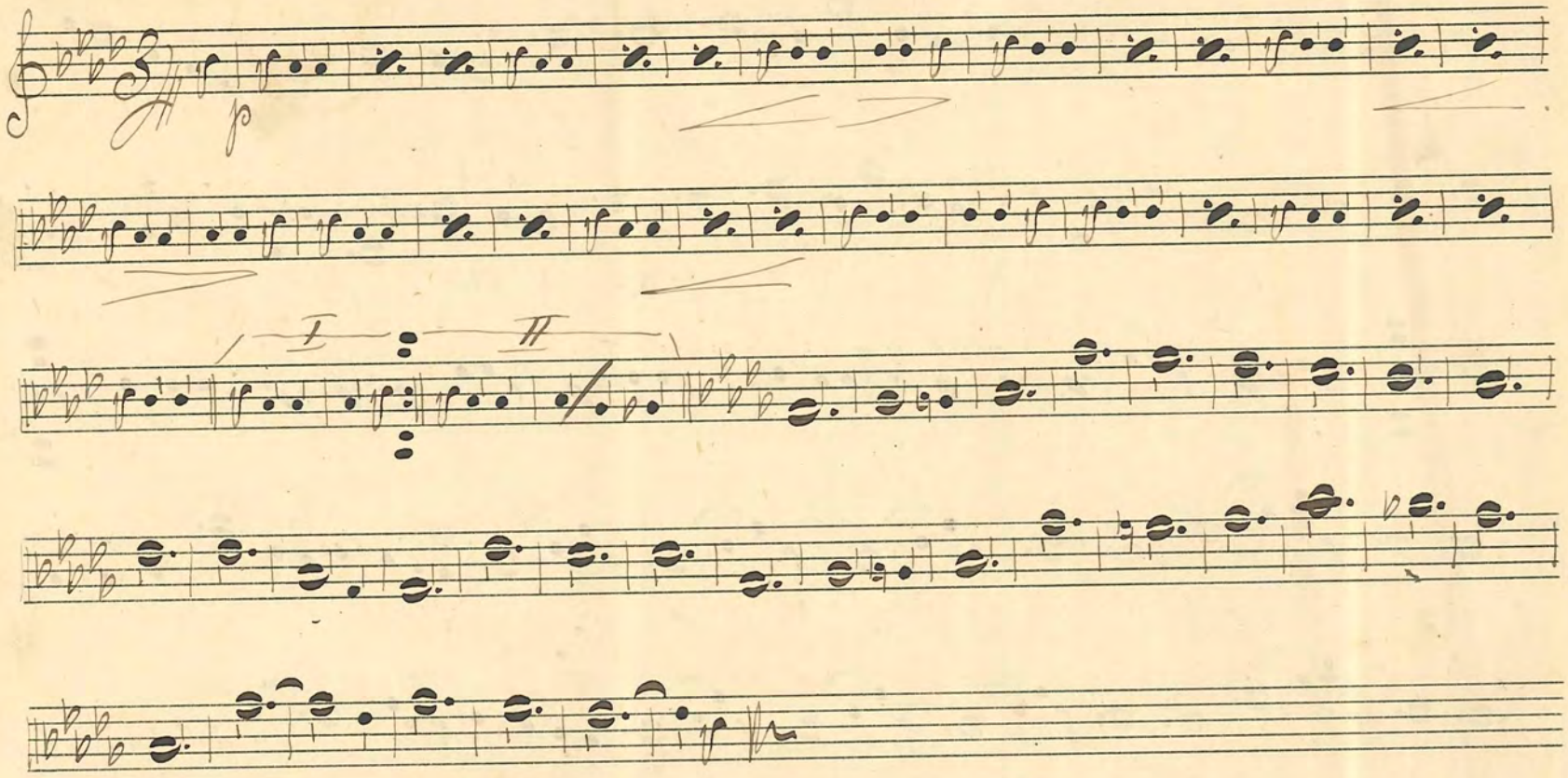

No. 45 "På Briggen" Sjömans-Step

Englund

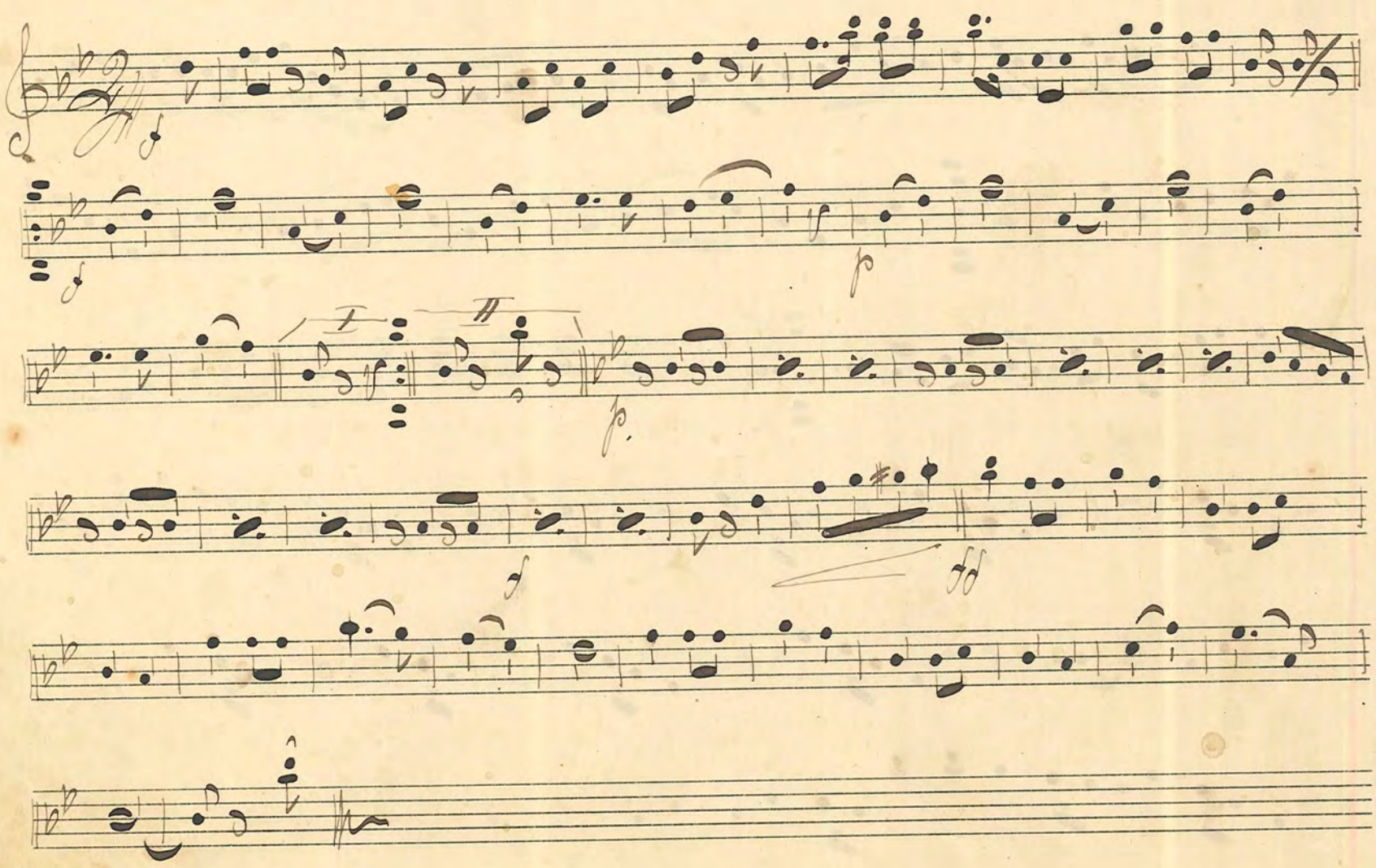

No 46: "Britta! kom intill mig när" Vals. — Englund

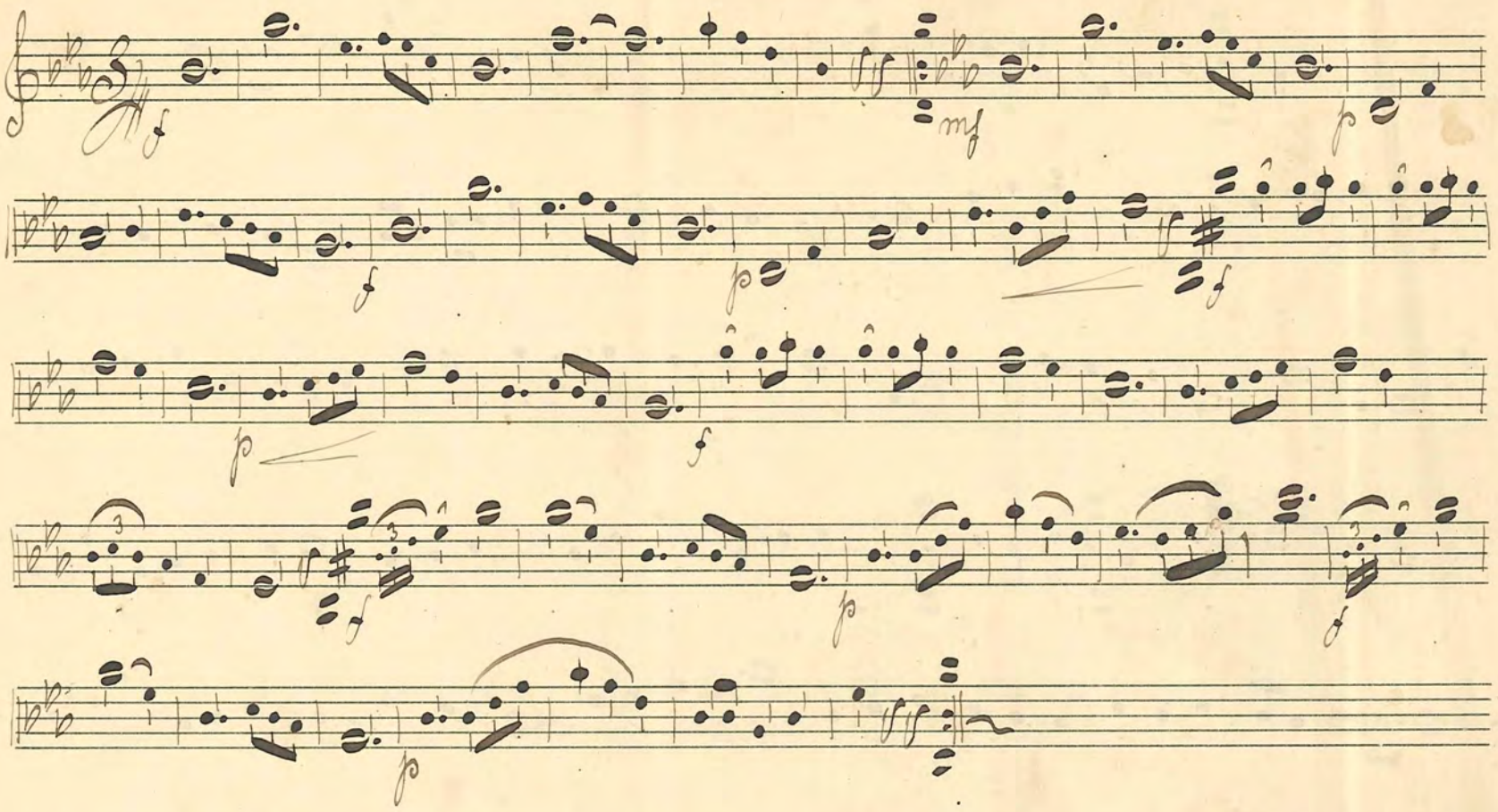

No 47: Ryttar-Steppen — Munkett

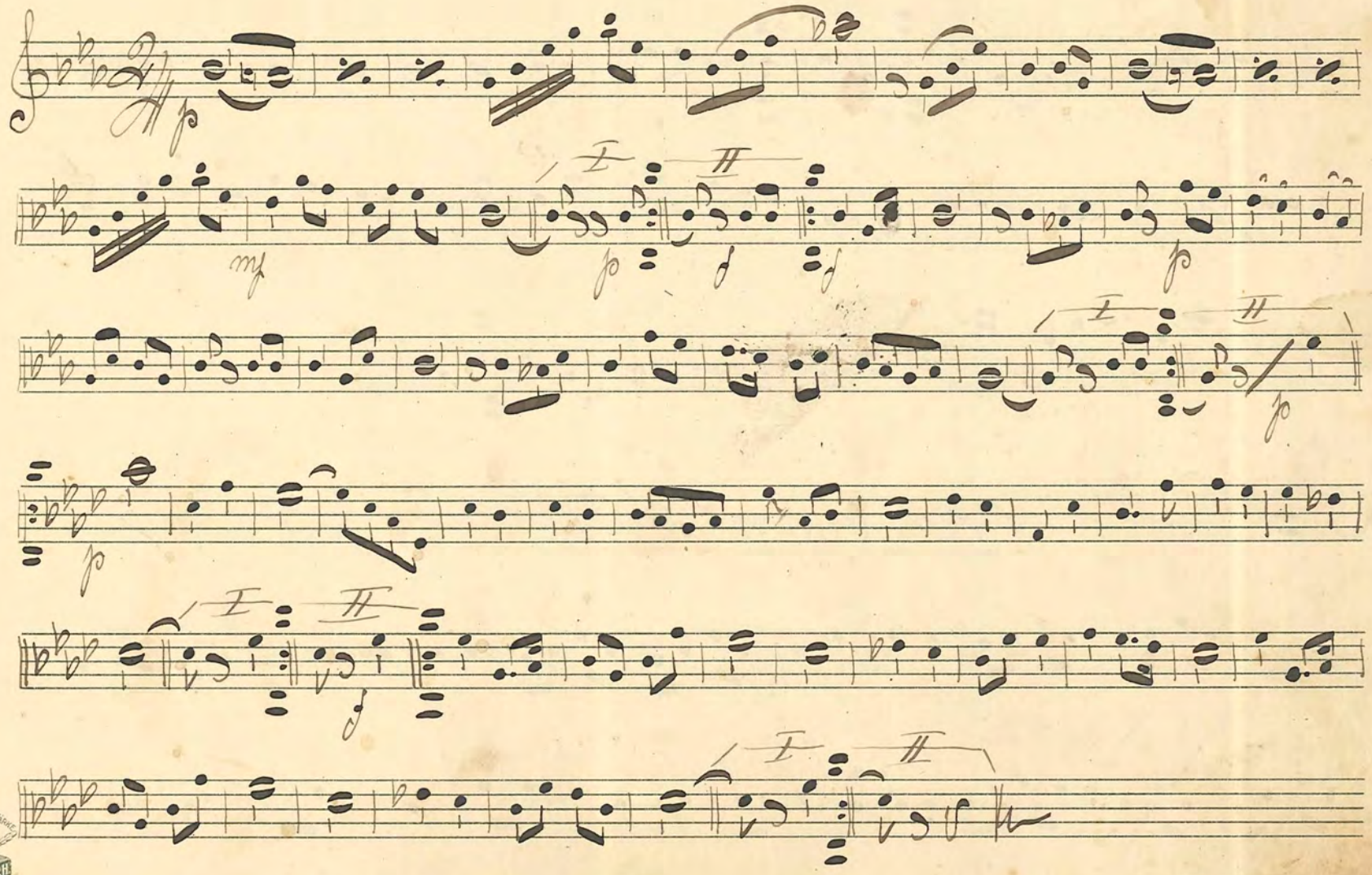

No. 48. Johannas Vårsvärmeri Vals.

Carstensson

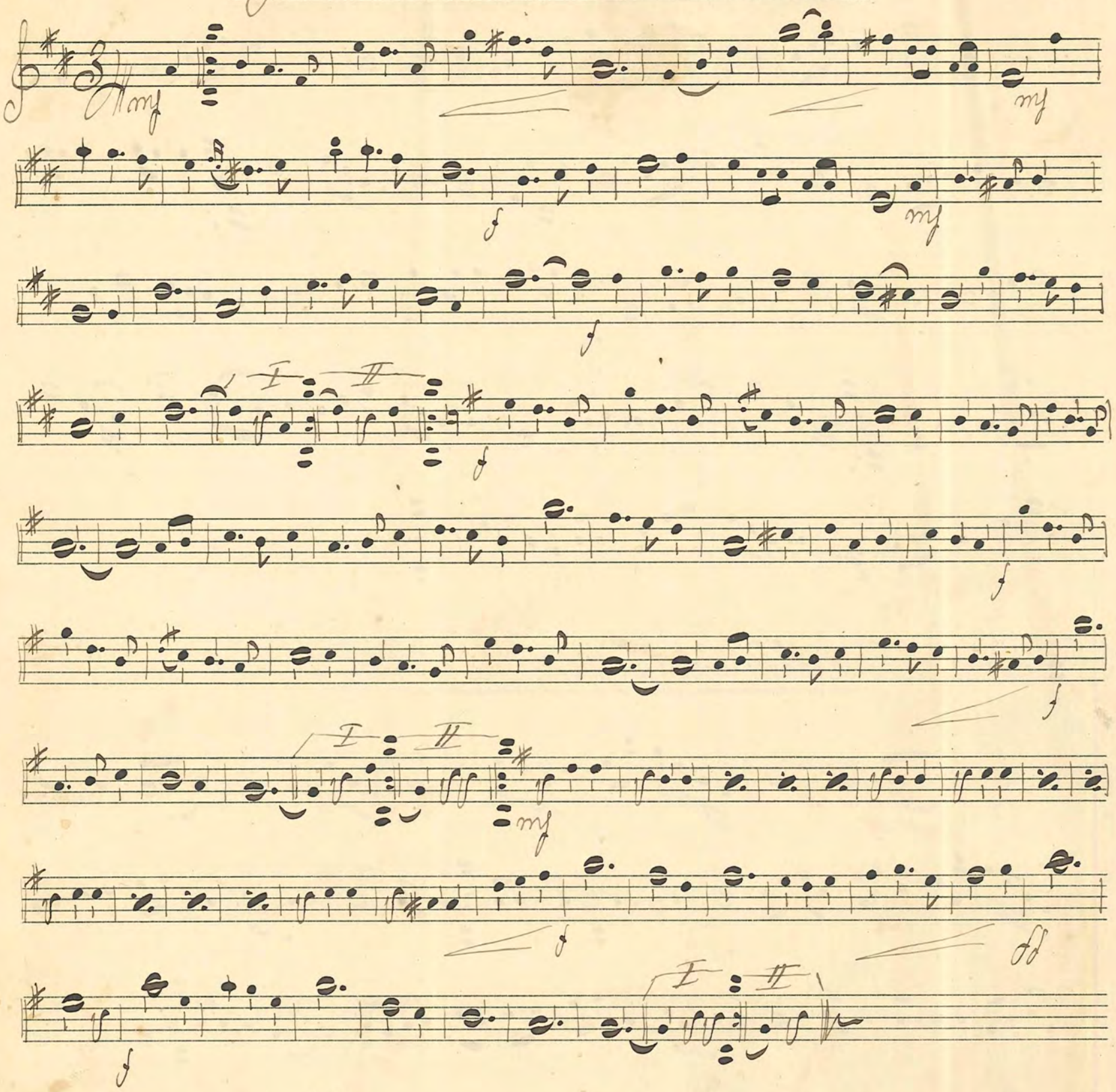

No. 49. "Karolina" Step

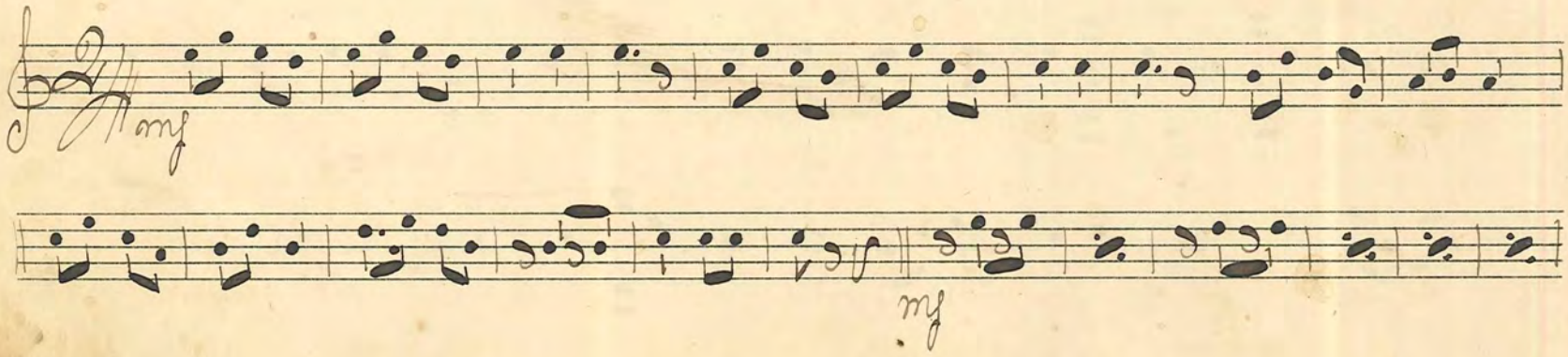

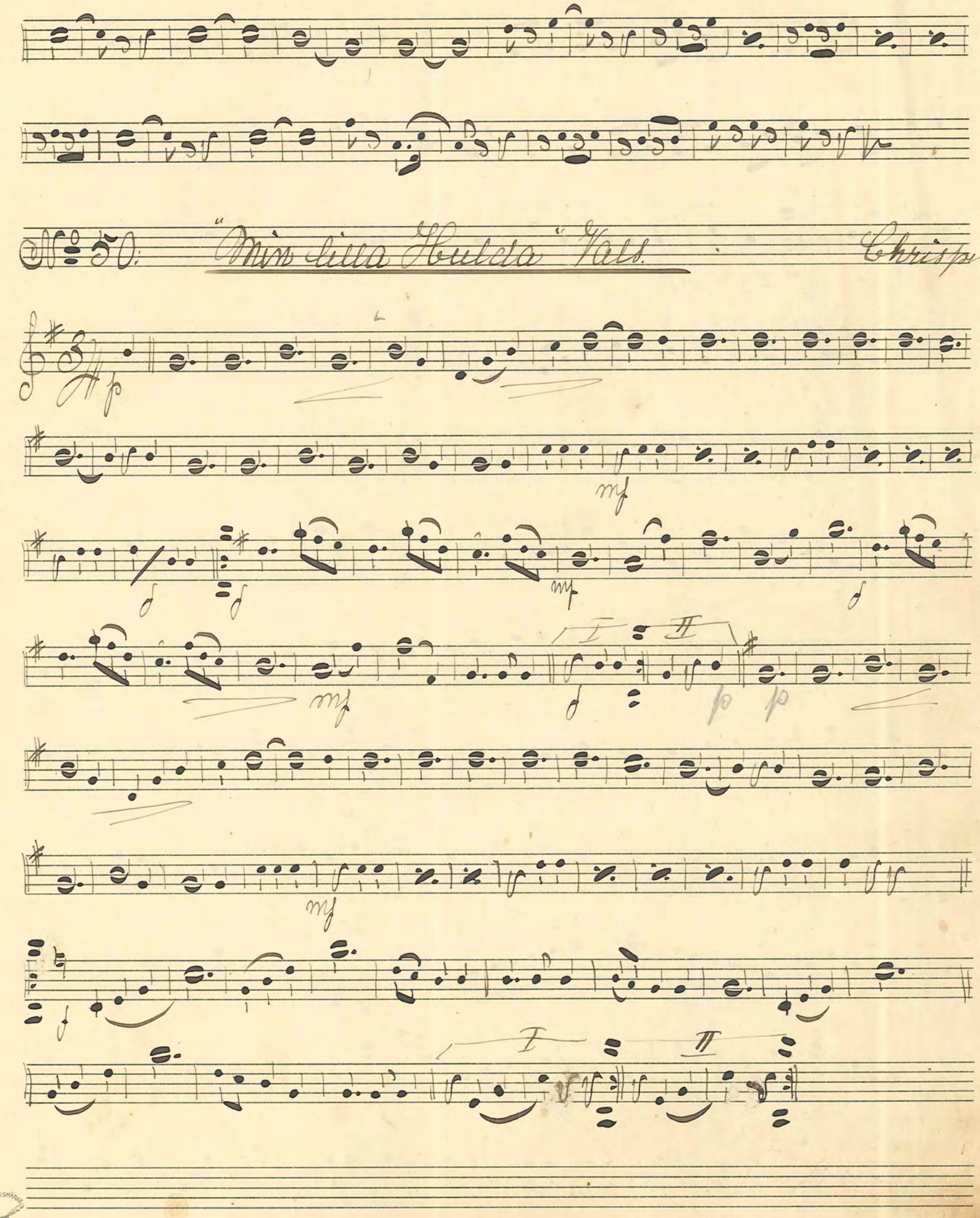
No 50. "Min lilla Hulda" Vals.
Chrispin
p
mf
f
mf
f
mf
I
II
f
p
p
mf
f
I
II

No 51. Jenny. Step

Chrispin

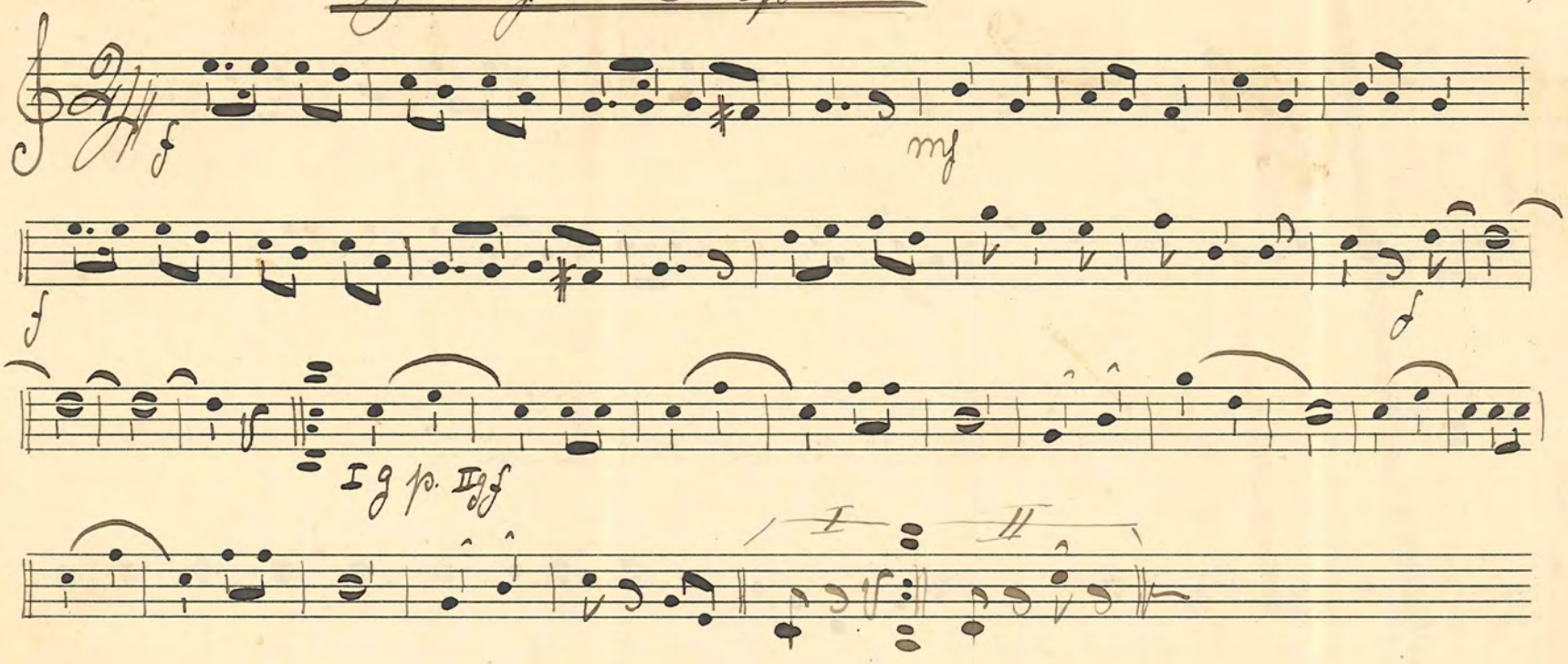

No 52. "Nur ein Versuch" Vals.

Teike

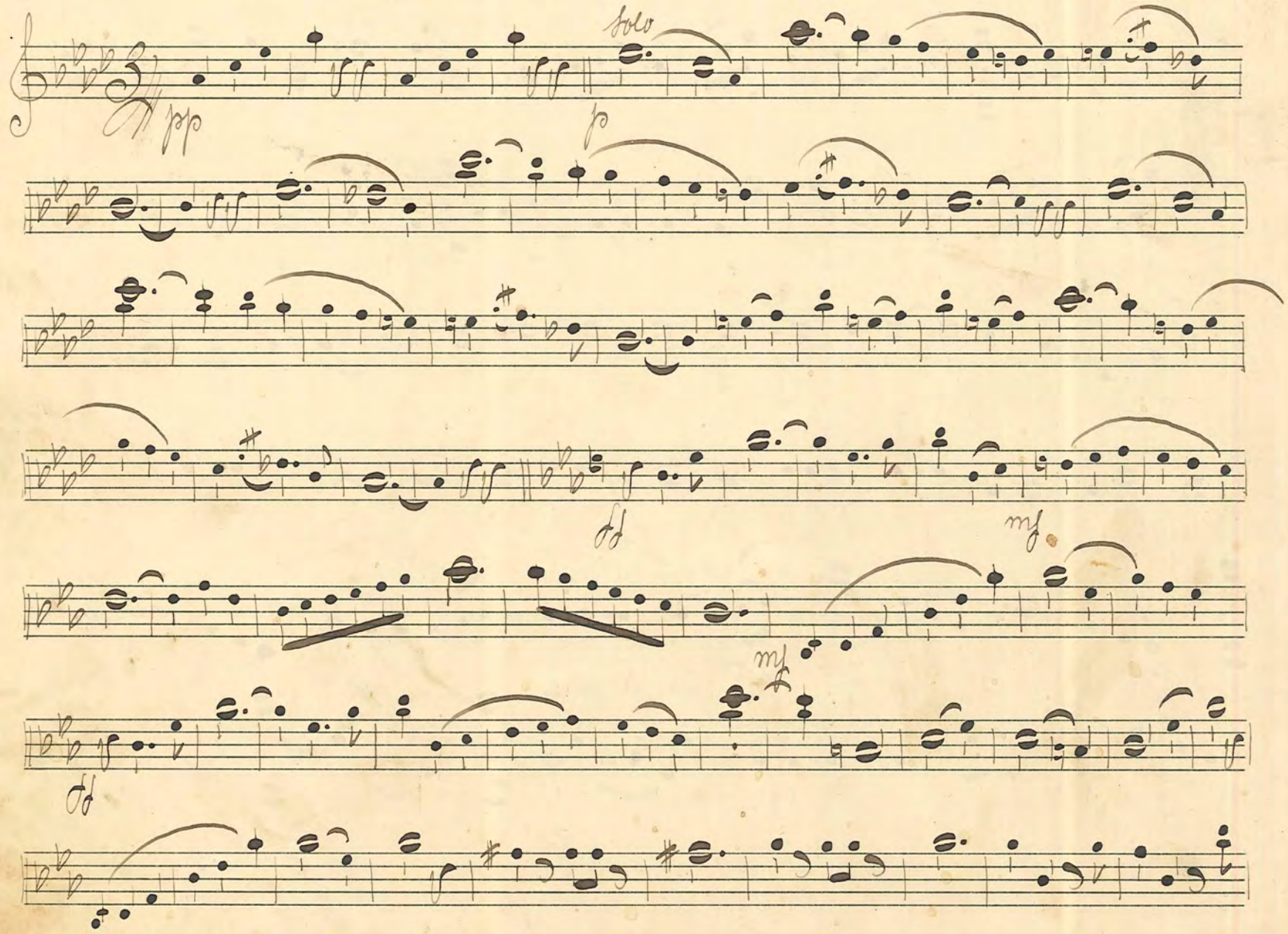

Solo

Trio

№ 53. "Lyckan förgår" Kärlek består Vals. Chrispin

mf p f

№ 54. Min egen Polka

f I II f p f

№ 55 Garabaldi - Gallopp

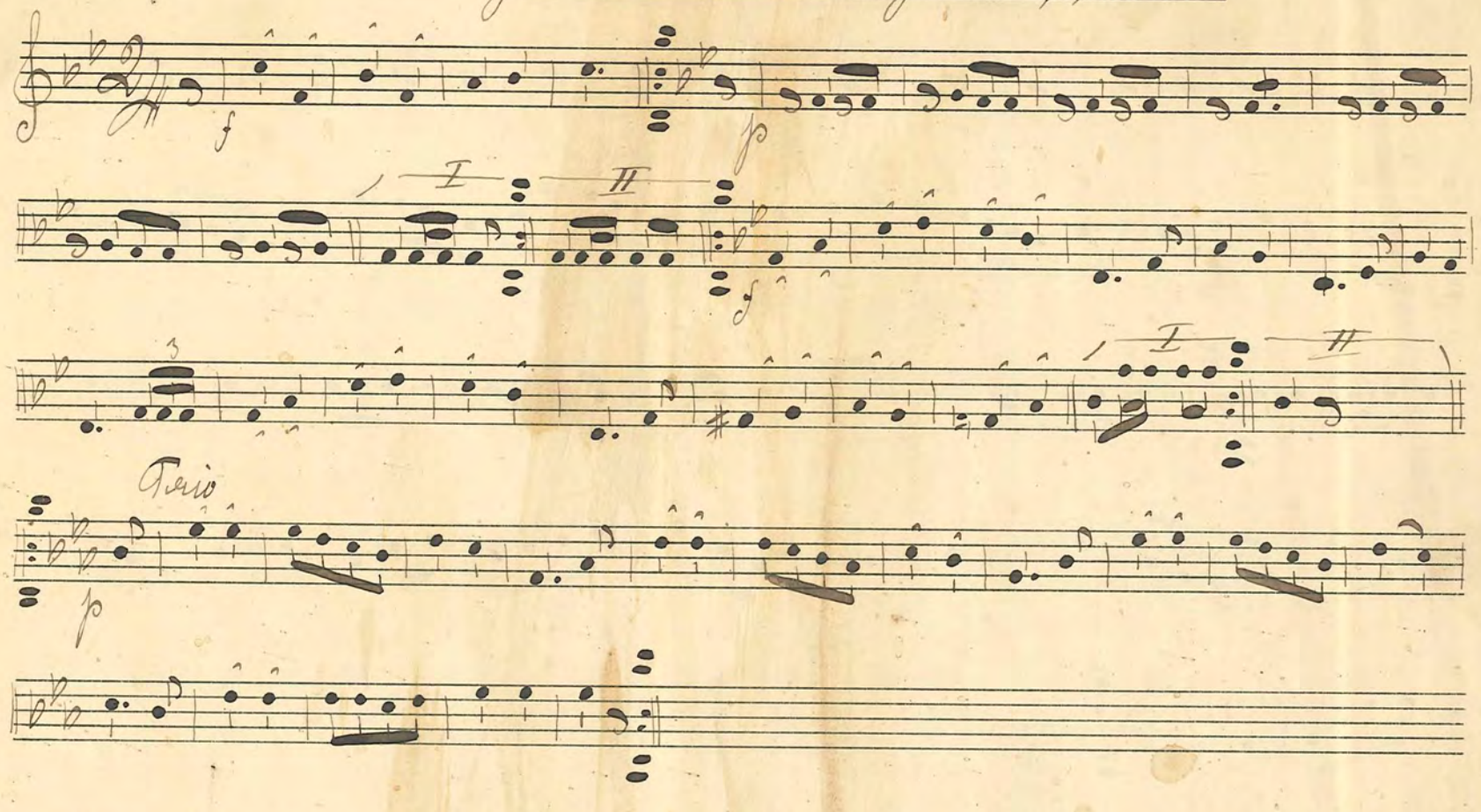

№ 56. Kort - Gallopp

C. A. Holmgren

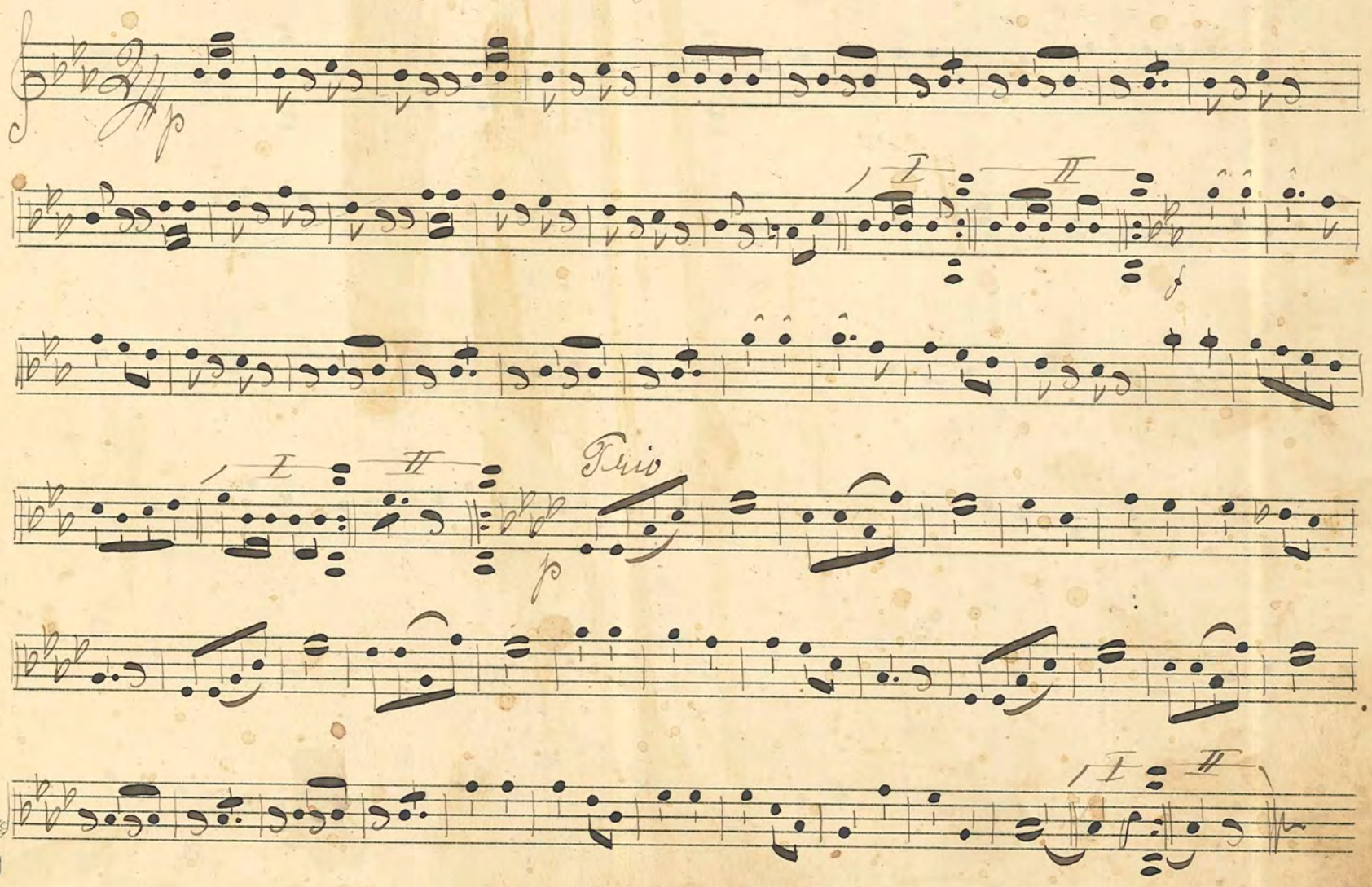

No. 57. Gallopp. Berger

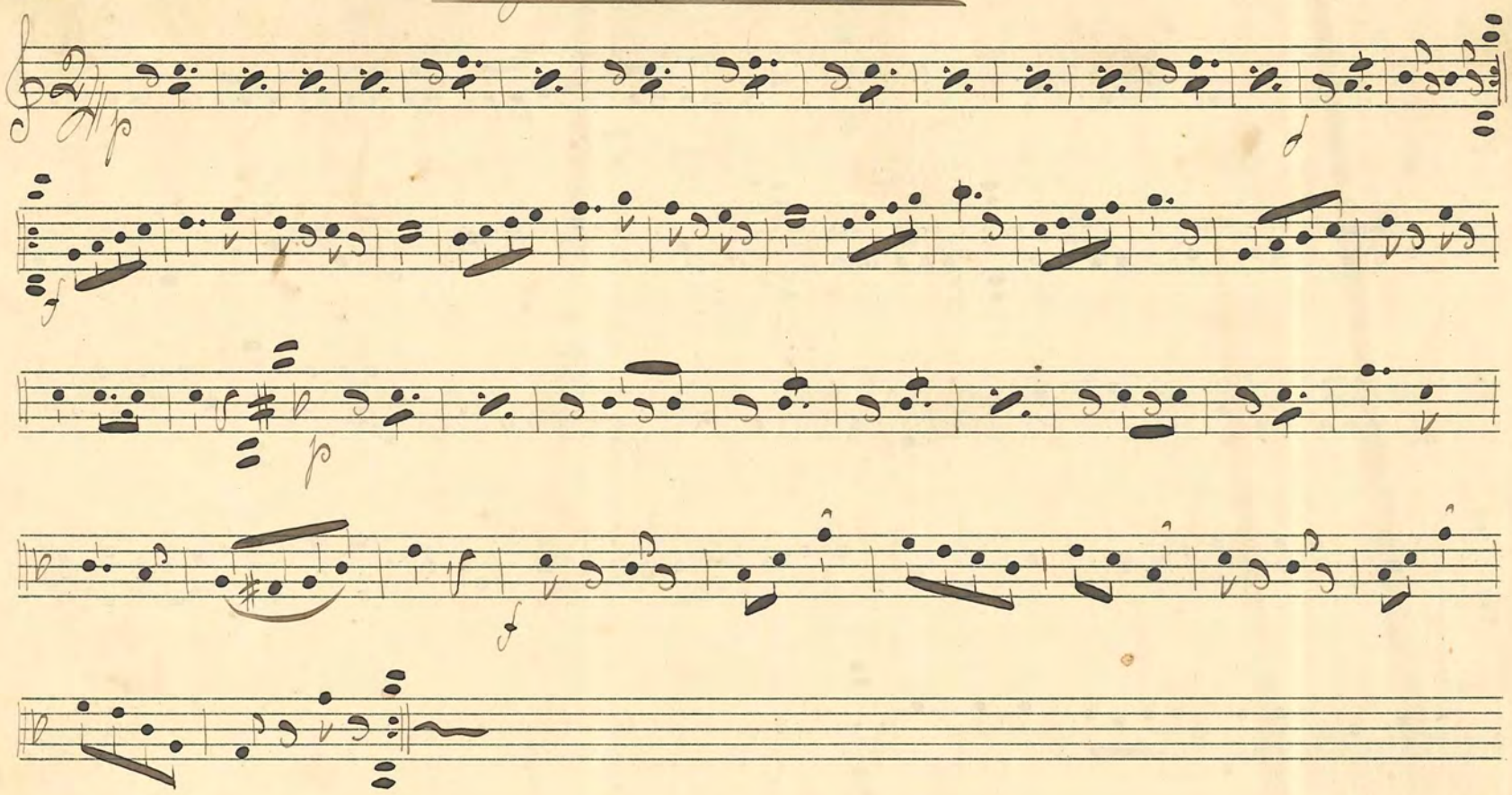

No. 58. "Andersson" Vals.

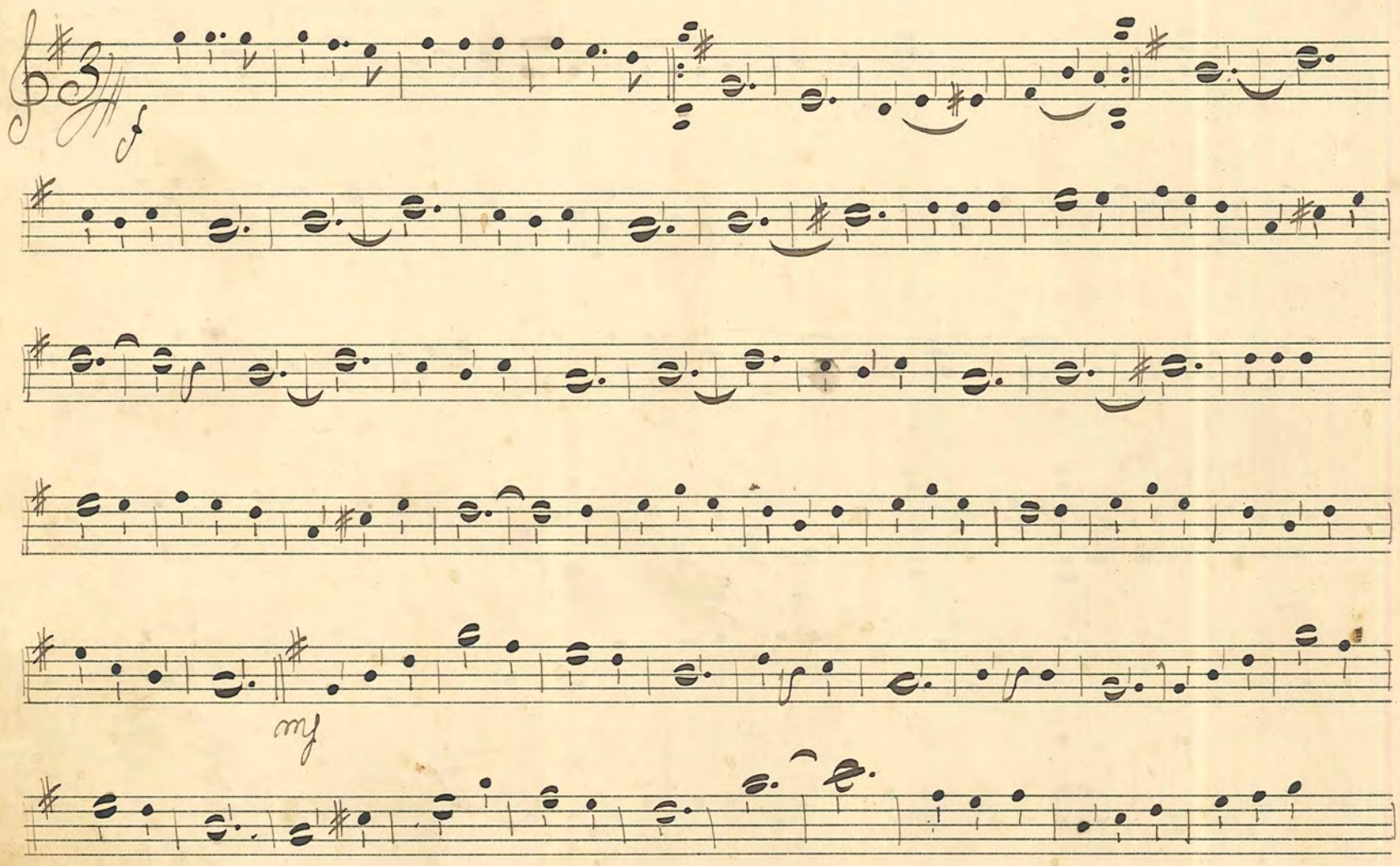

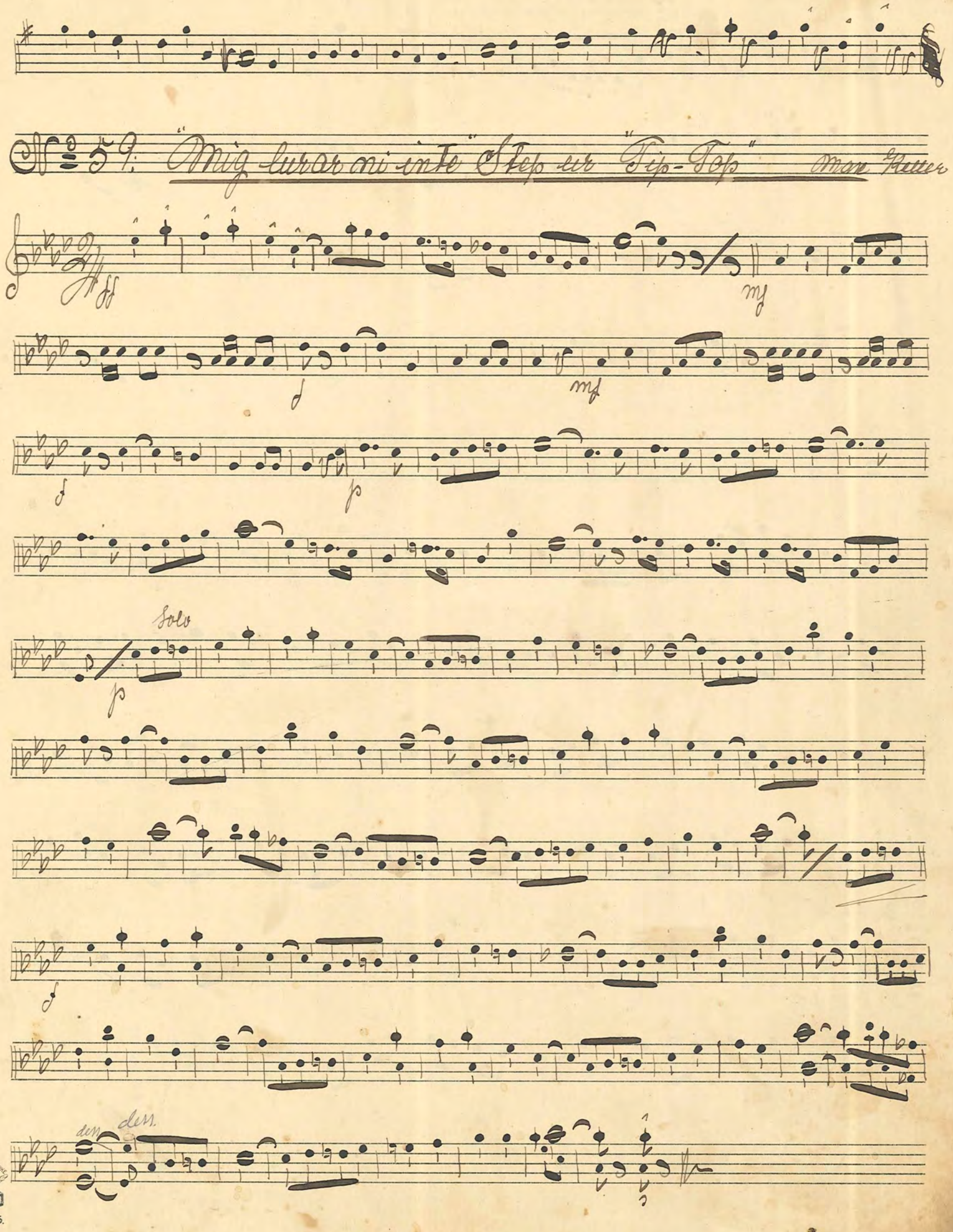
Nº 59: "Mig lurar ni inte" Step ur "Tip-Top" Max Keller
ff
mf
f
mf
f
p
Solo
p
f
dess.
dess.

№ 60. "Syrendoft" Sångvals

№ 61. "Repecka und Skelton" Step — L. Linder

№ 62: "Lillgutten min" Sångvals

Lundmark

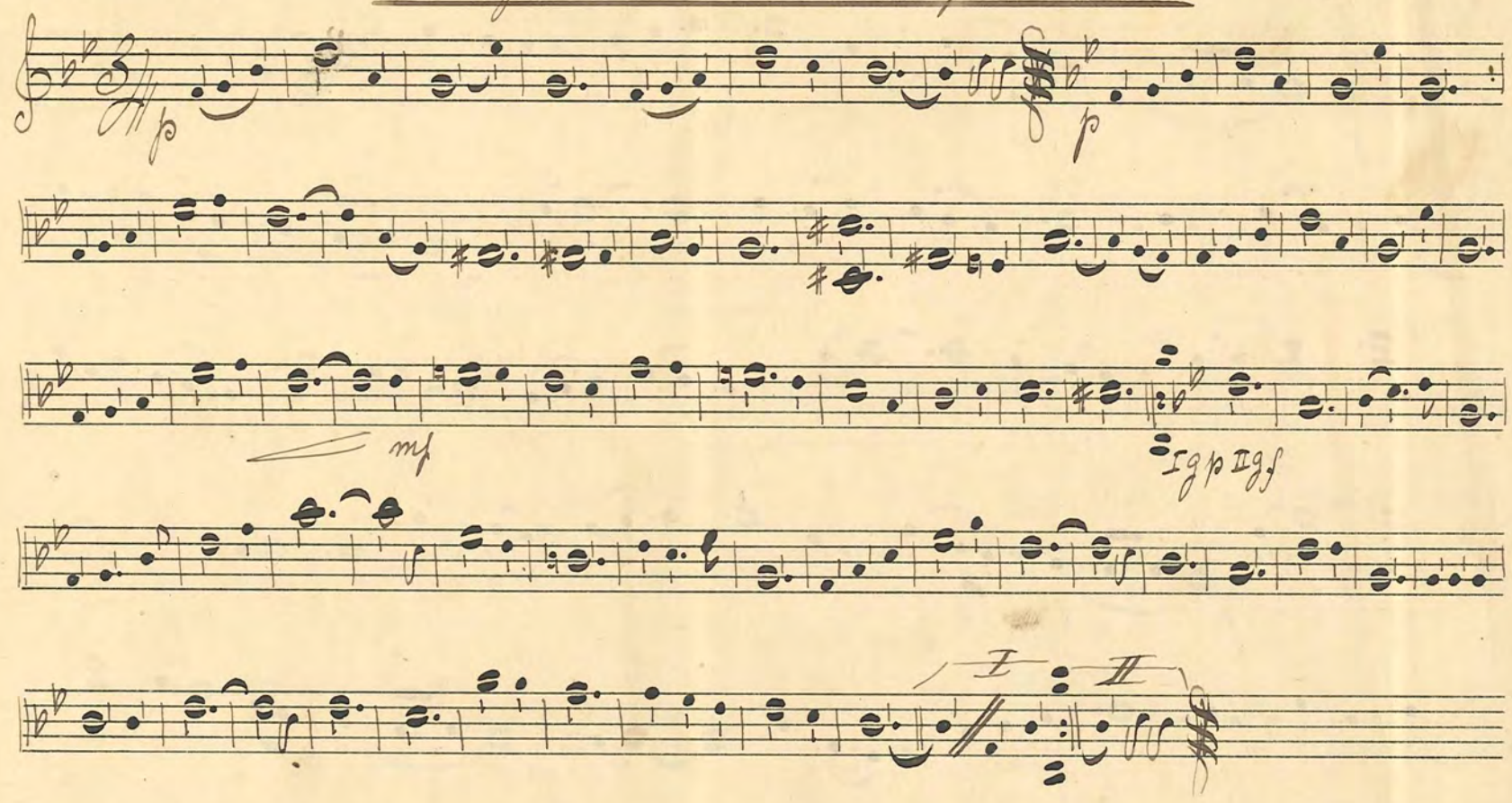

№ 63. "Mitt Svärmeri" Step

Vincent Scotto

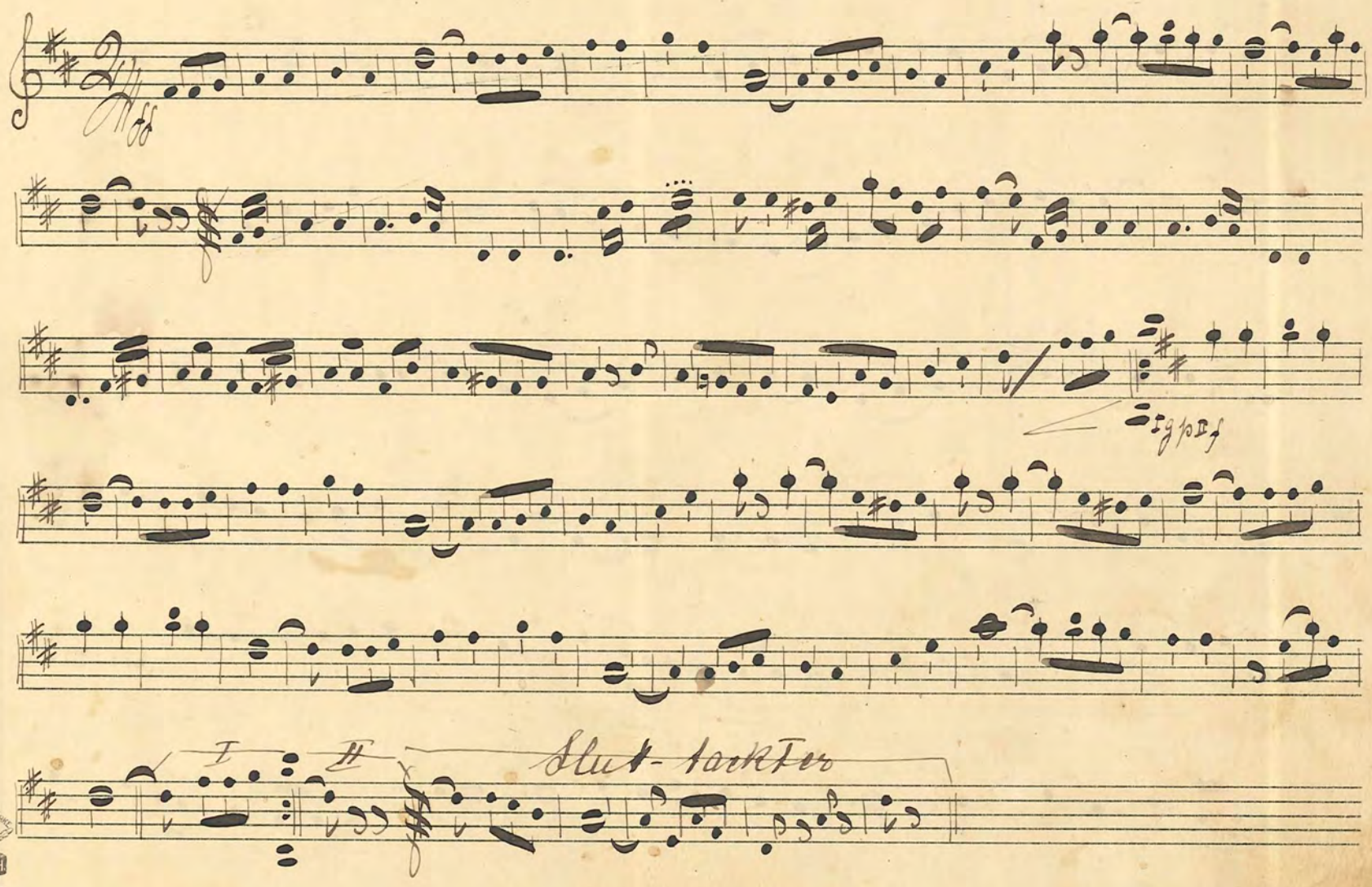

FABRIKSMÄRKE P.H.

№ 64.

"Harem" Vals.

Alberti

Solo

Trio

D.C. al

№ 65

"Mystic" Steps

England

Solo

FABRIKSMÄRKE
№ 5.

№ 66. "Reseda" Vals.

№ 67 "I skogen ku-ku" Polka A. Holmgren

№ 68: Mazurka

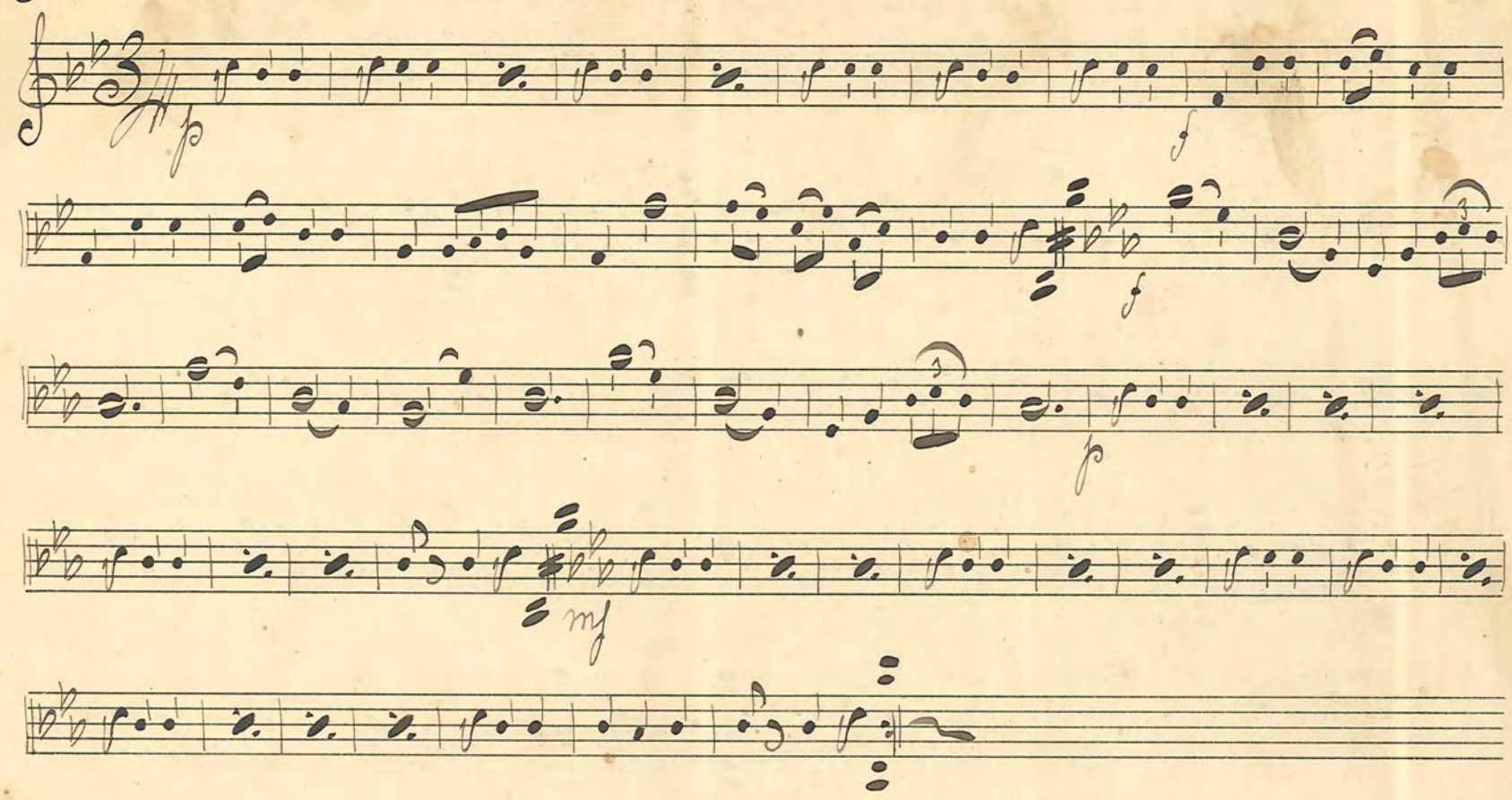

№ 69: Mazurka.

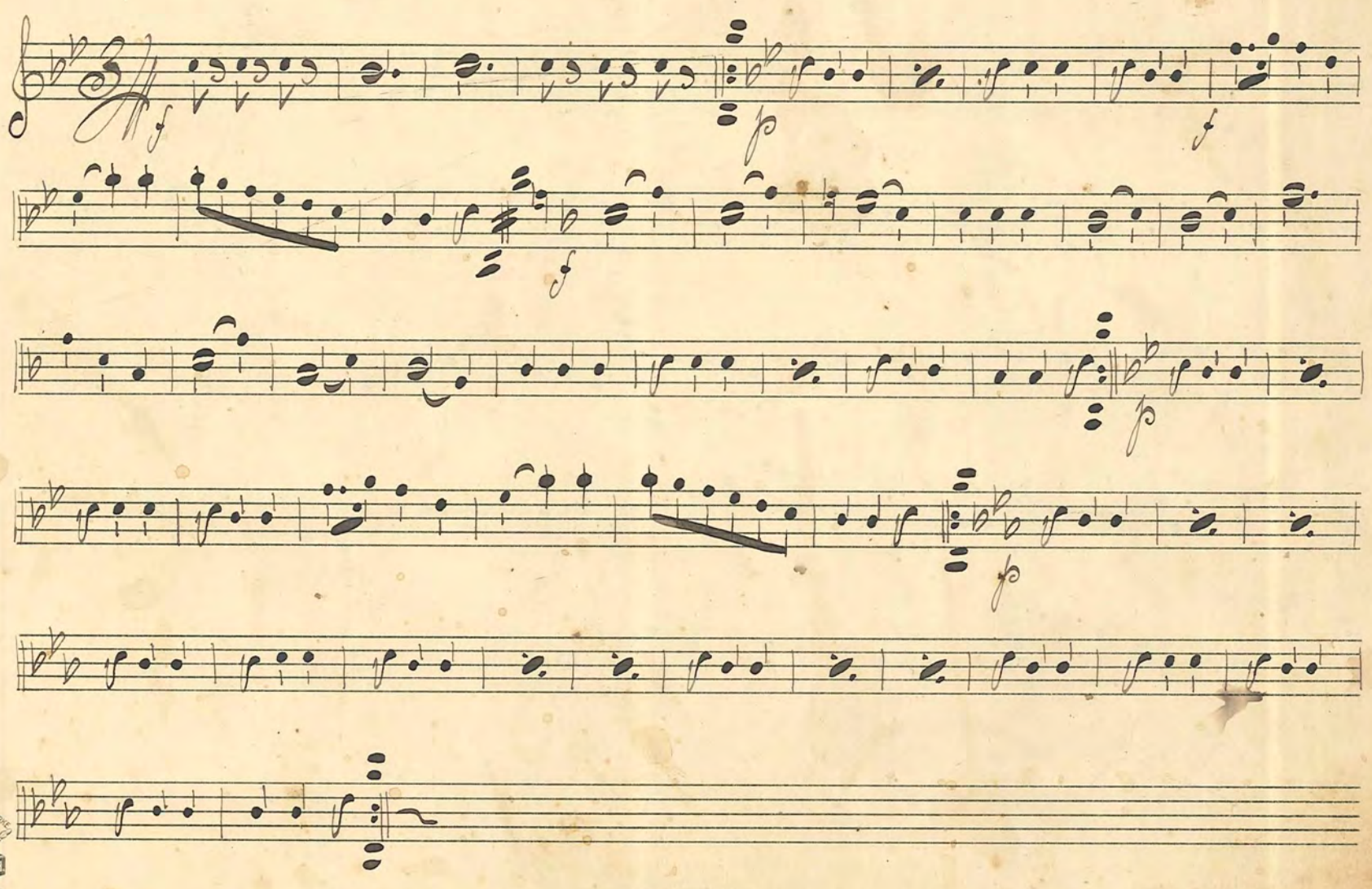

FABRIKSMÄRKE P.H.
№ 5.

No. 70: Gallopp.

C. A. Lundvall

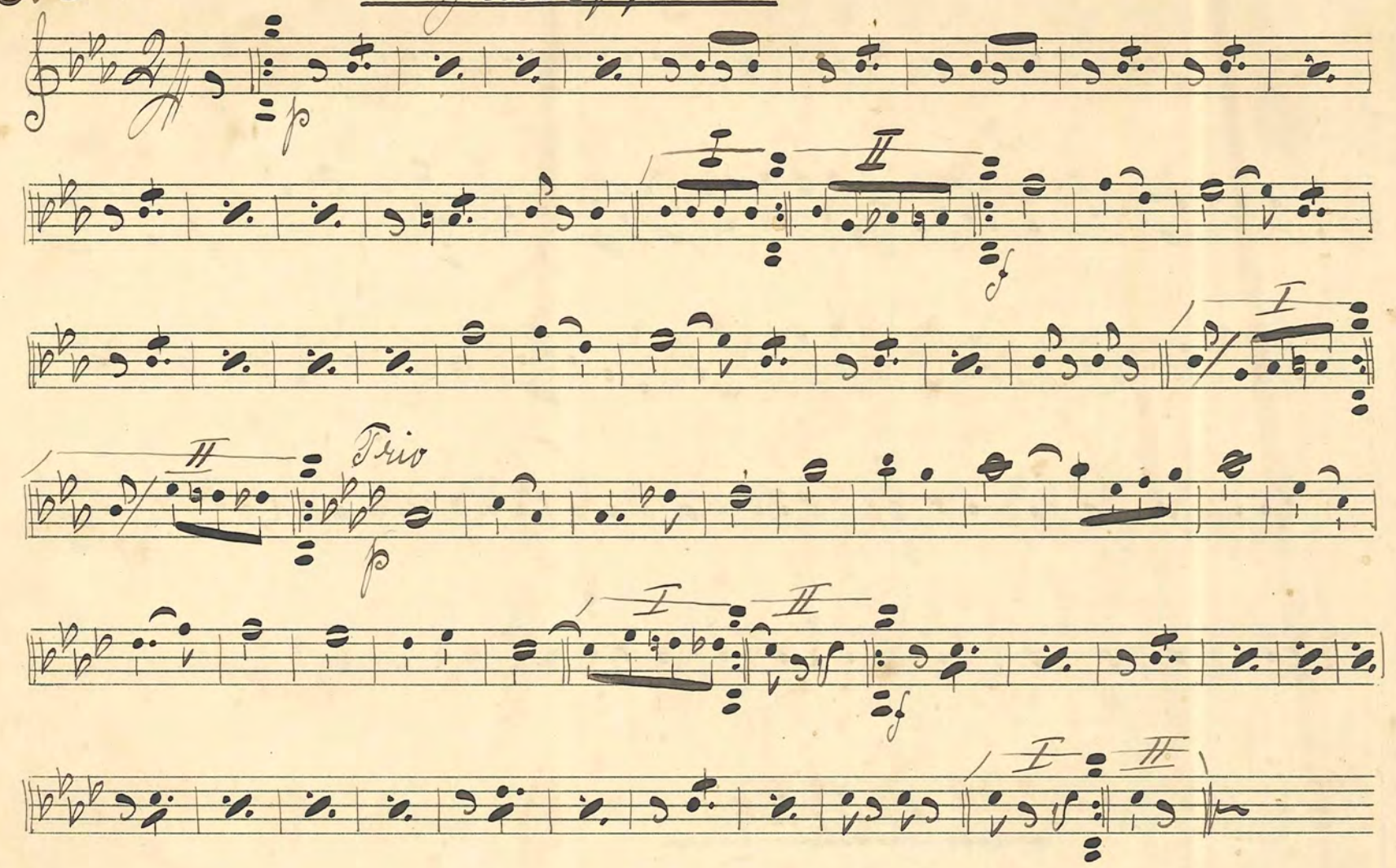

No. 71: Sångar-Vals.

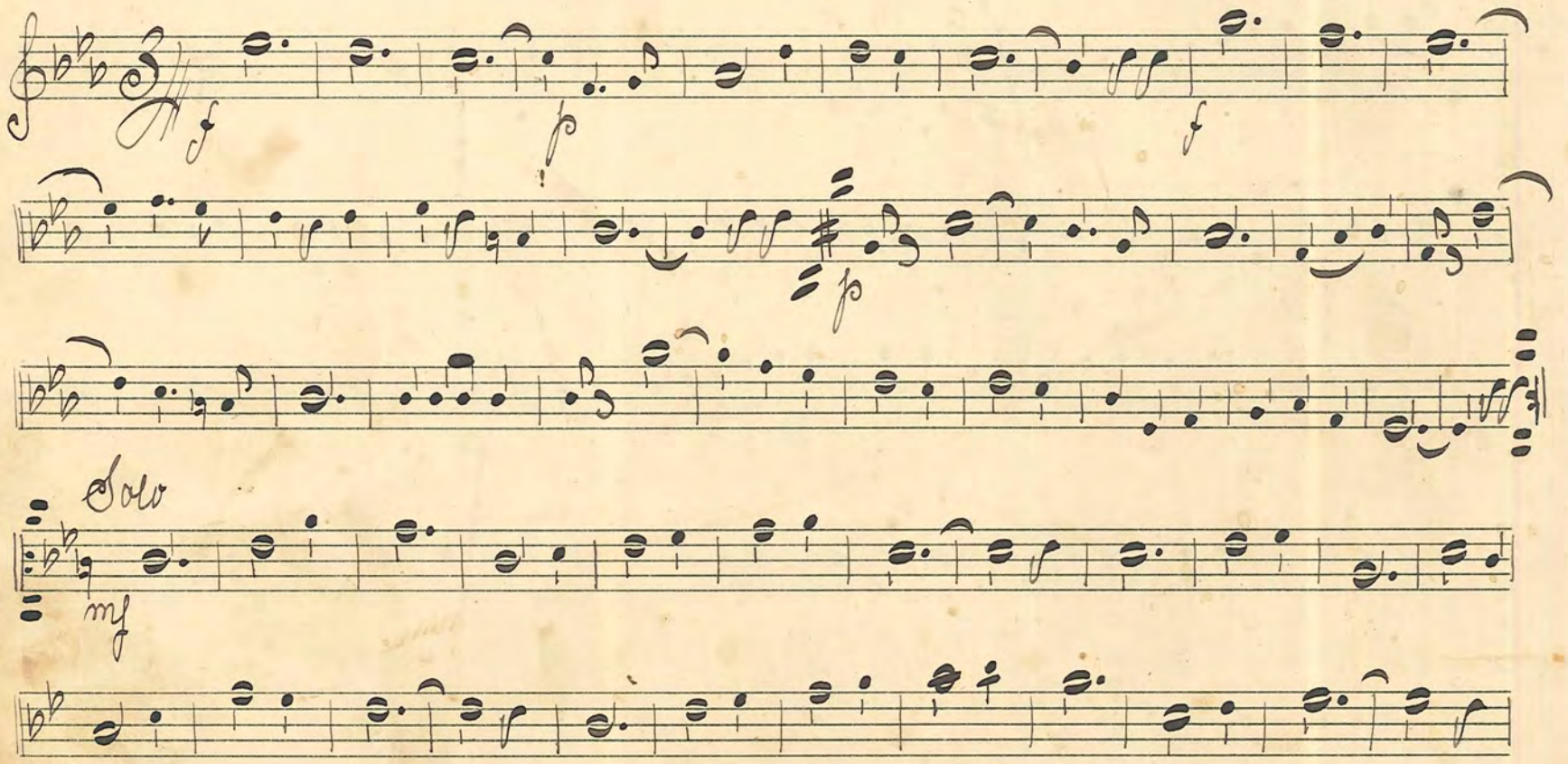

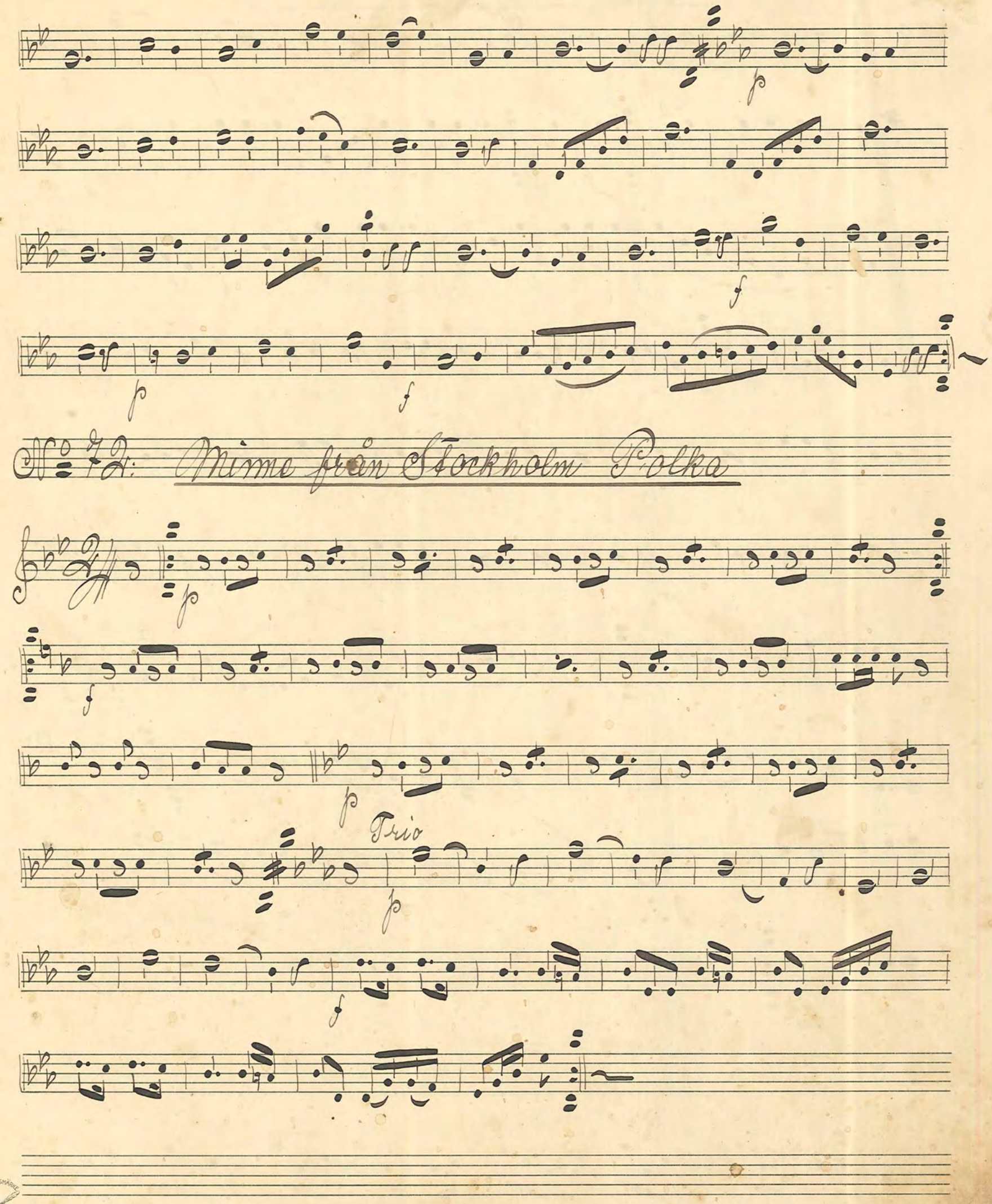

No 72: Minne från Stockholm Polka

FABRIKSMÄRKE P.H.
No 5.

No 73: Förlofnings-valsen

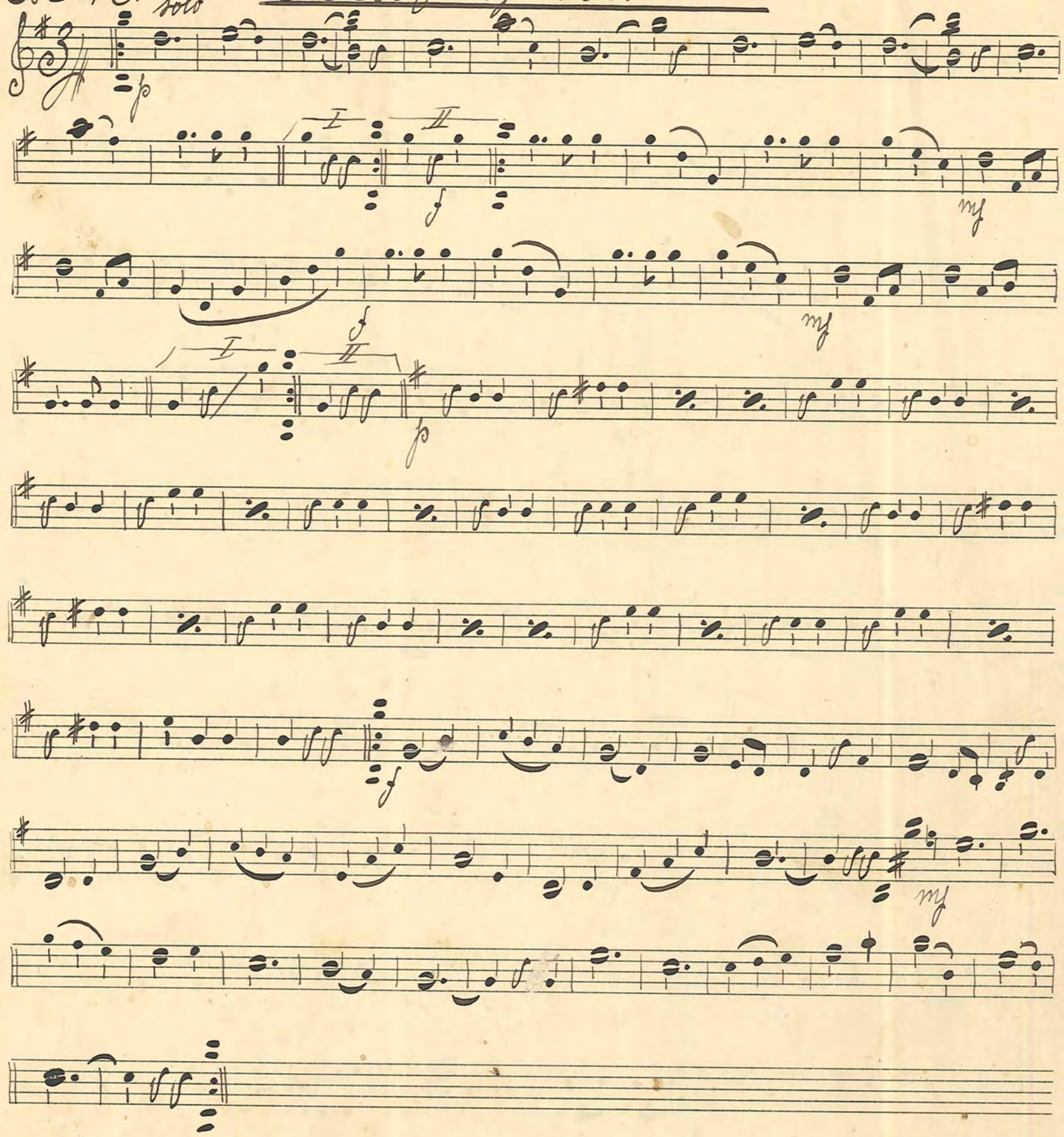

No 74: Ellen Polka: Chrispin

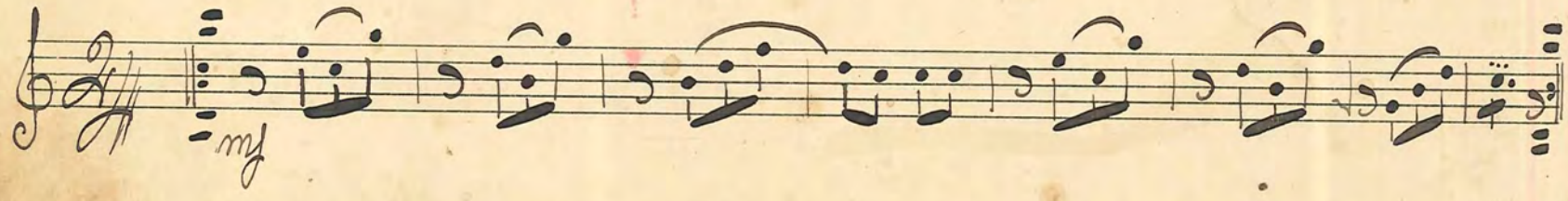

Skogs-Idyll Vals.

No. 76: "Anina" One Step

H. Lindberg

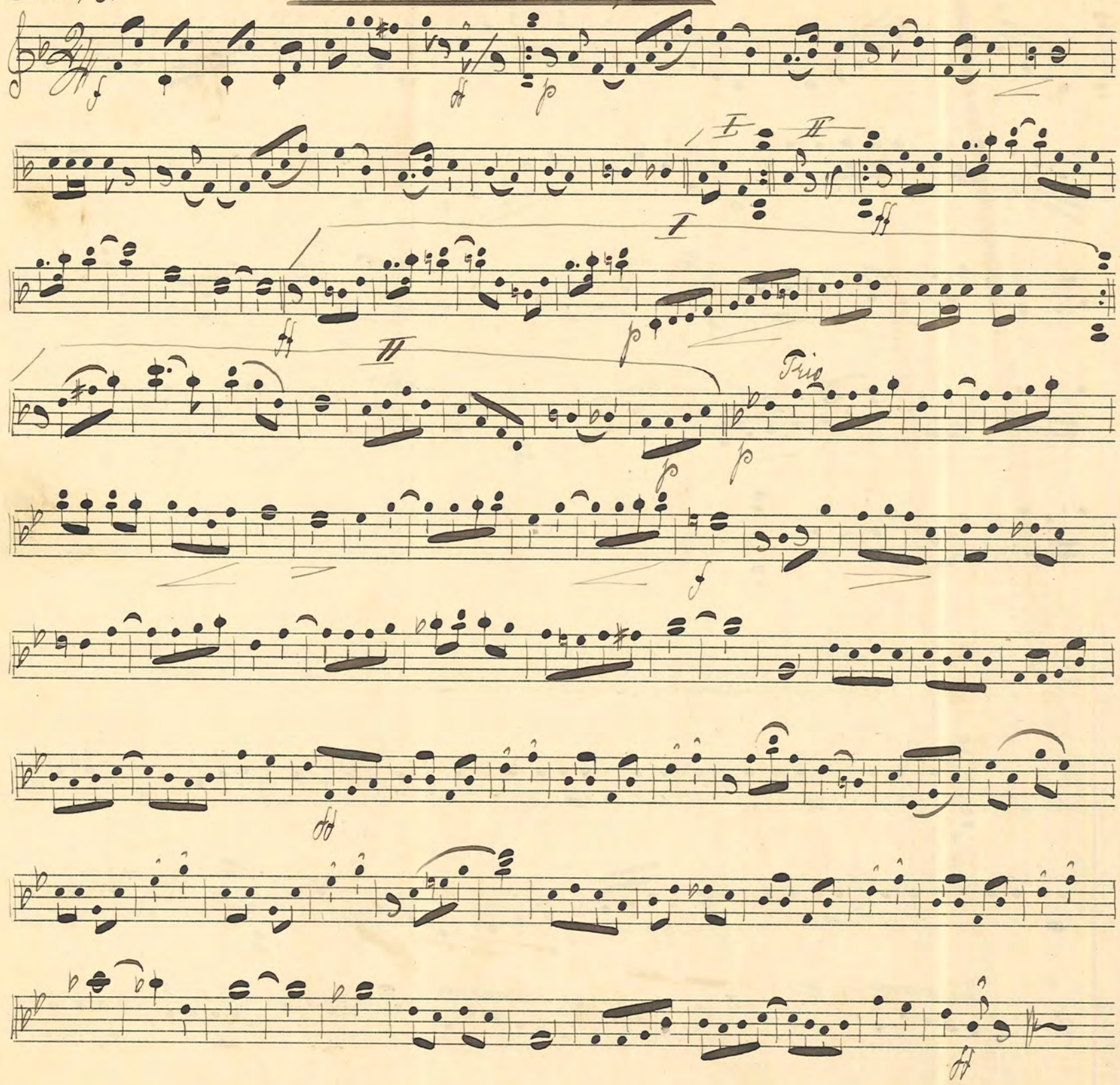

No. 77 "Te' harmonika" Vals.

Silverhielm

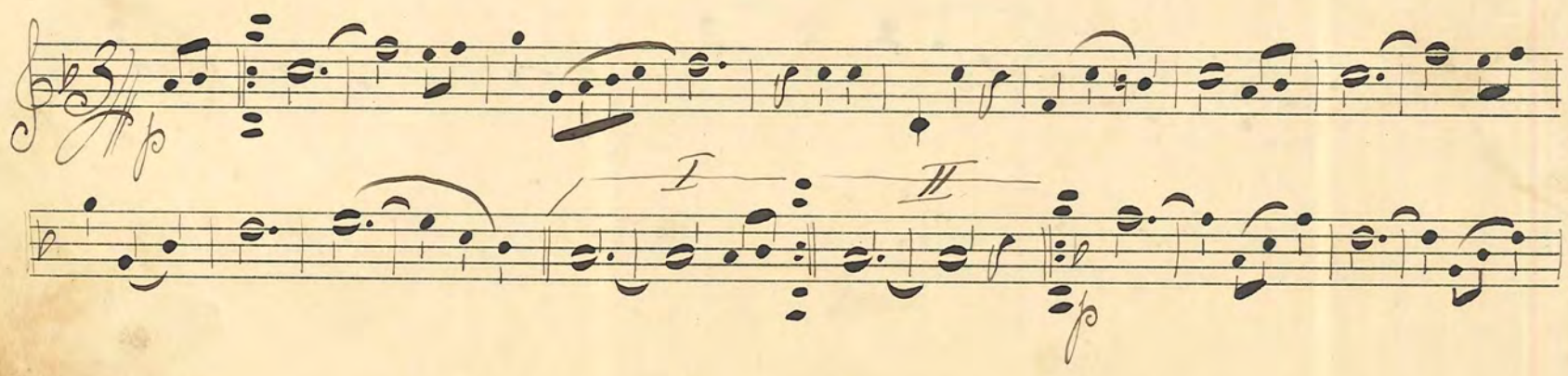

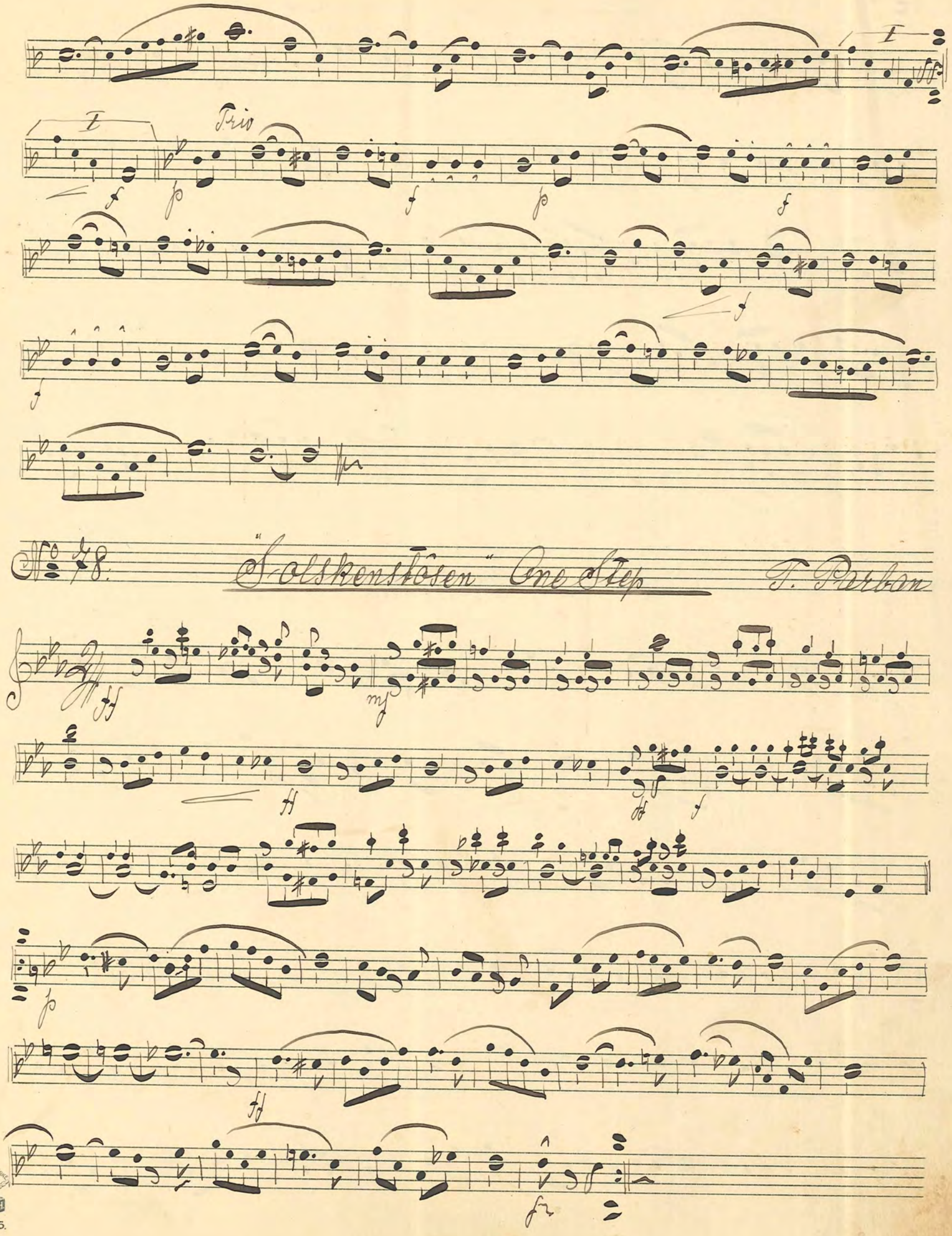
Trio
No 78.
"Solskenstösen" One Step
T. Parban

No 79: "Gårdsviksvalsen"

Erik Fröling

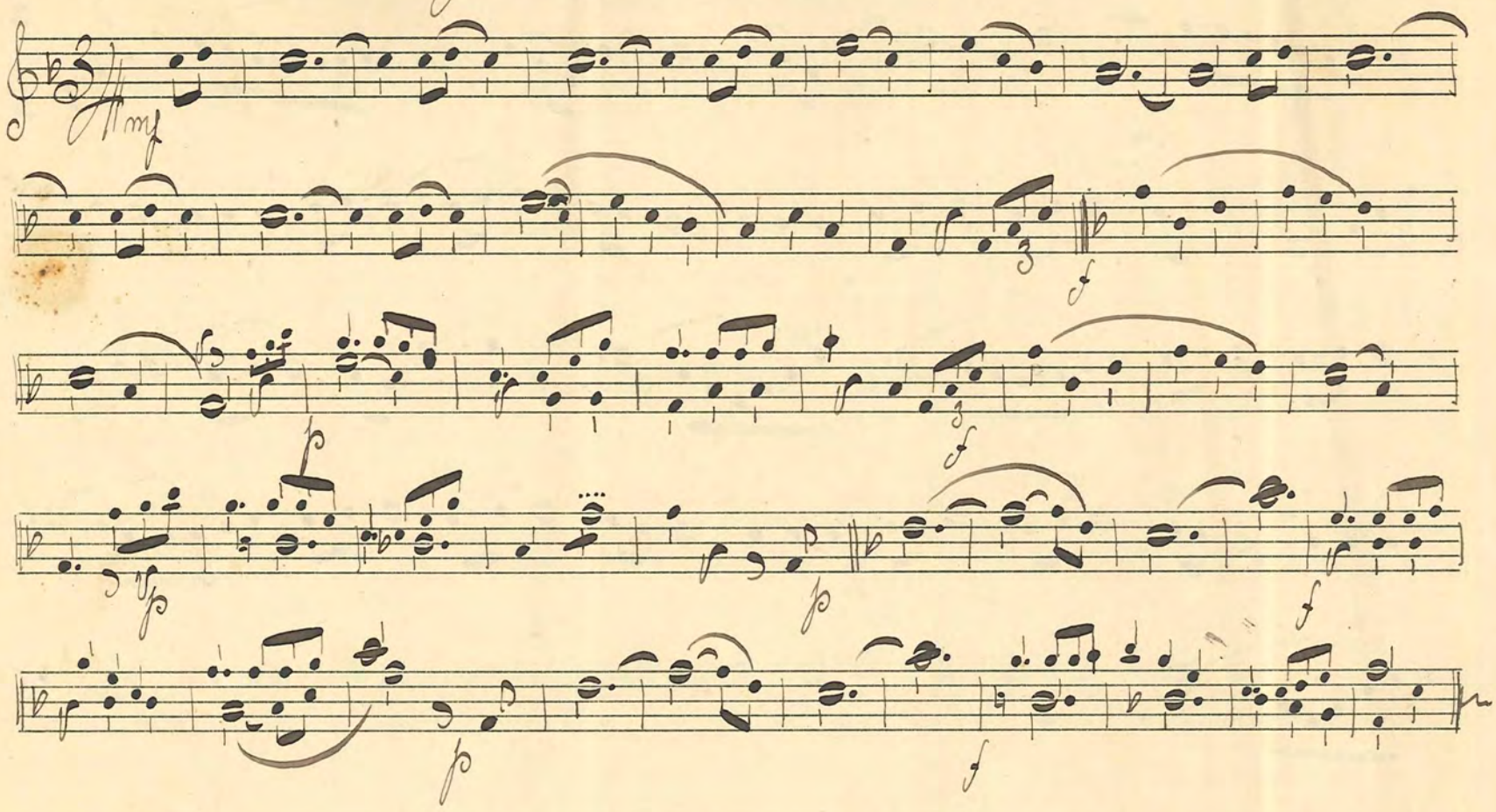

No 80: Olalla One Step

Max Keller

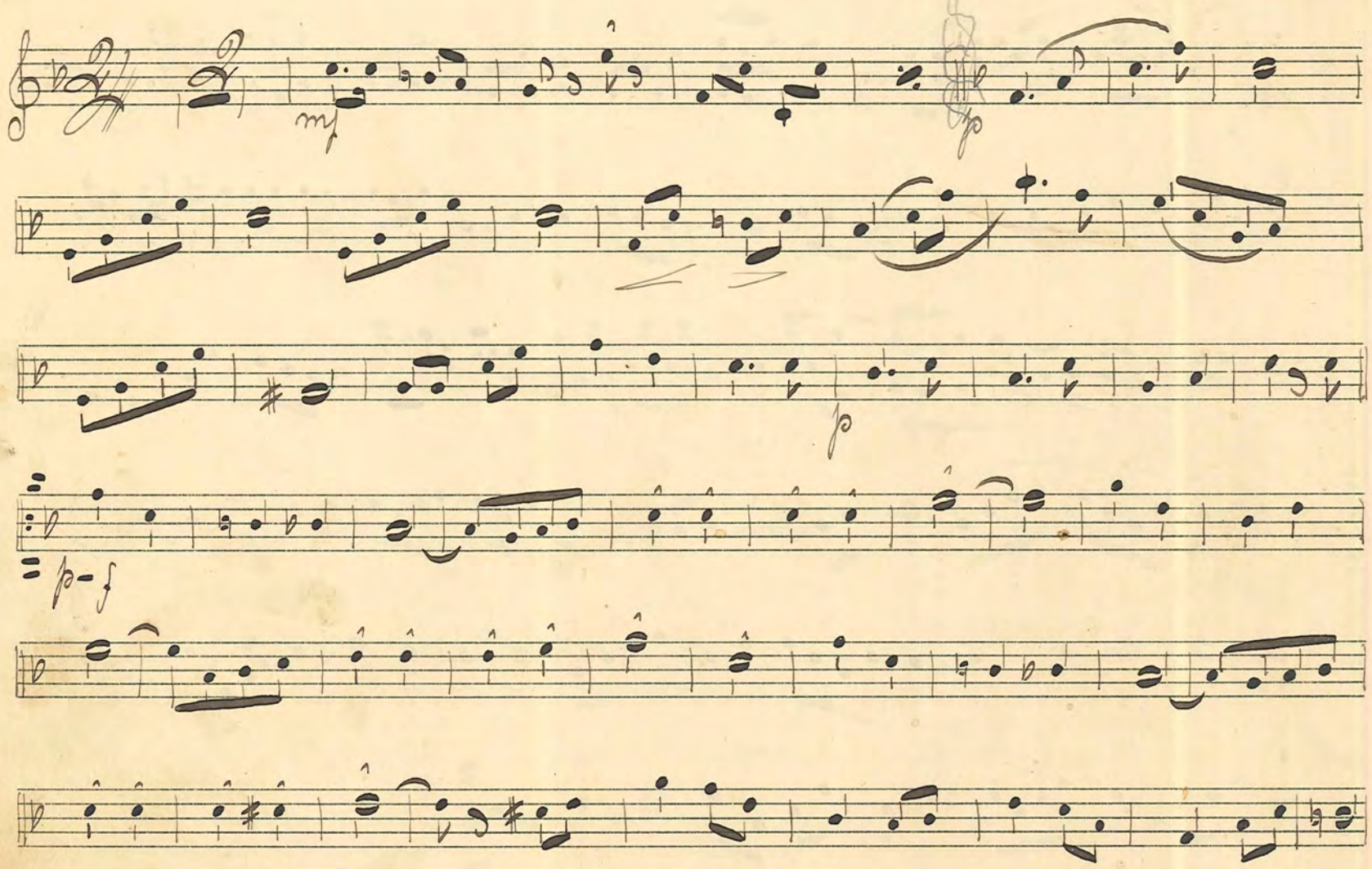

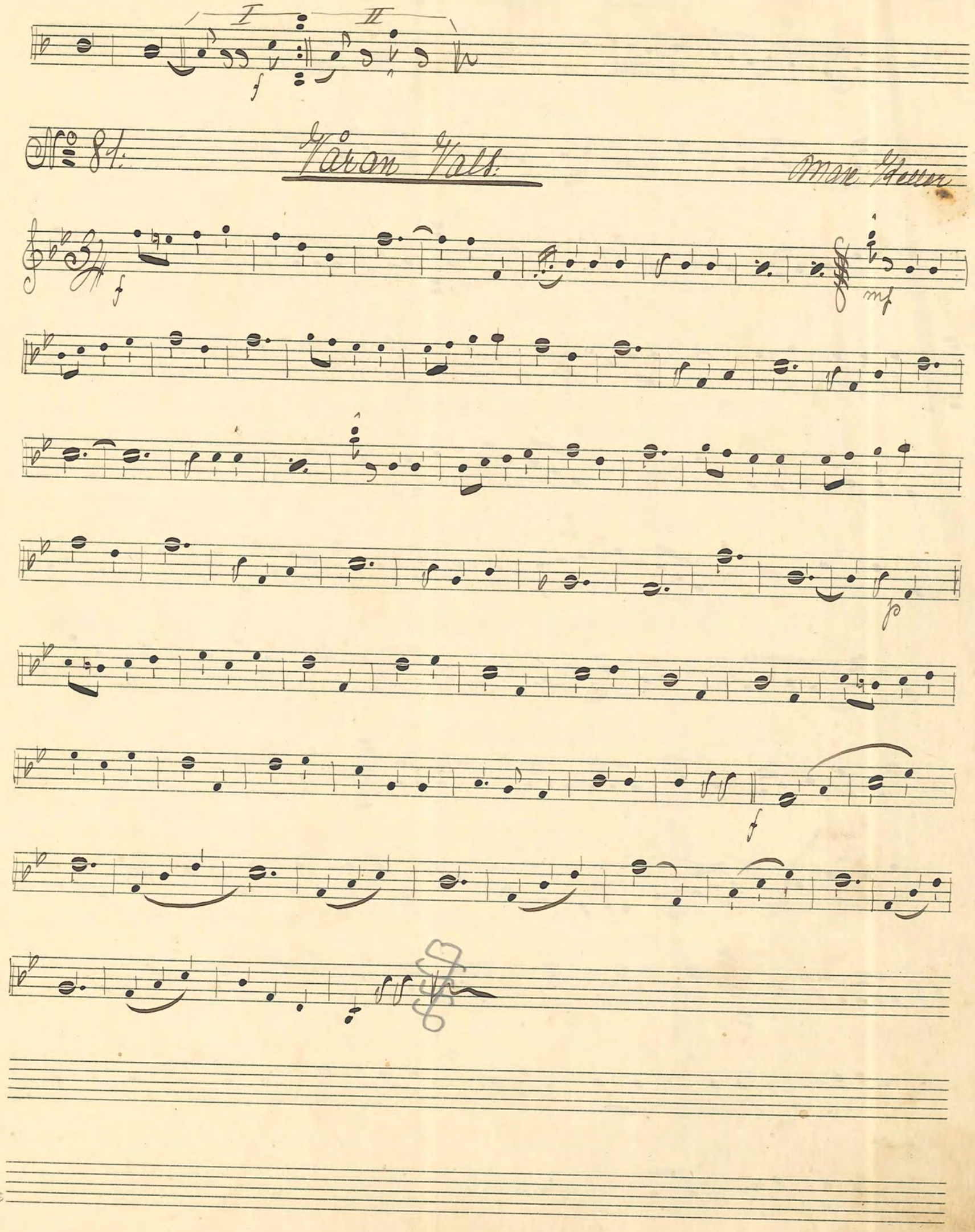
I
II
f
Nº 81.
Våran Vals.
Max Heller
f
mf
p
f

№ 82.

"Nebraska" One Step

Lundmark

№ 83.

Solherö - Valsen

Lundmark

No. 84.

"Zalamba" One Step

Max Keller

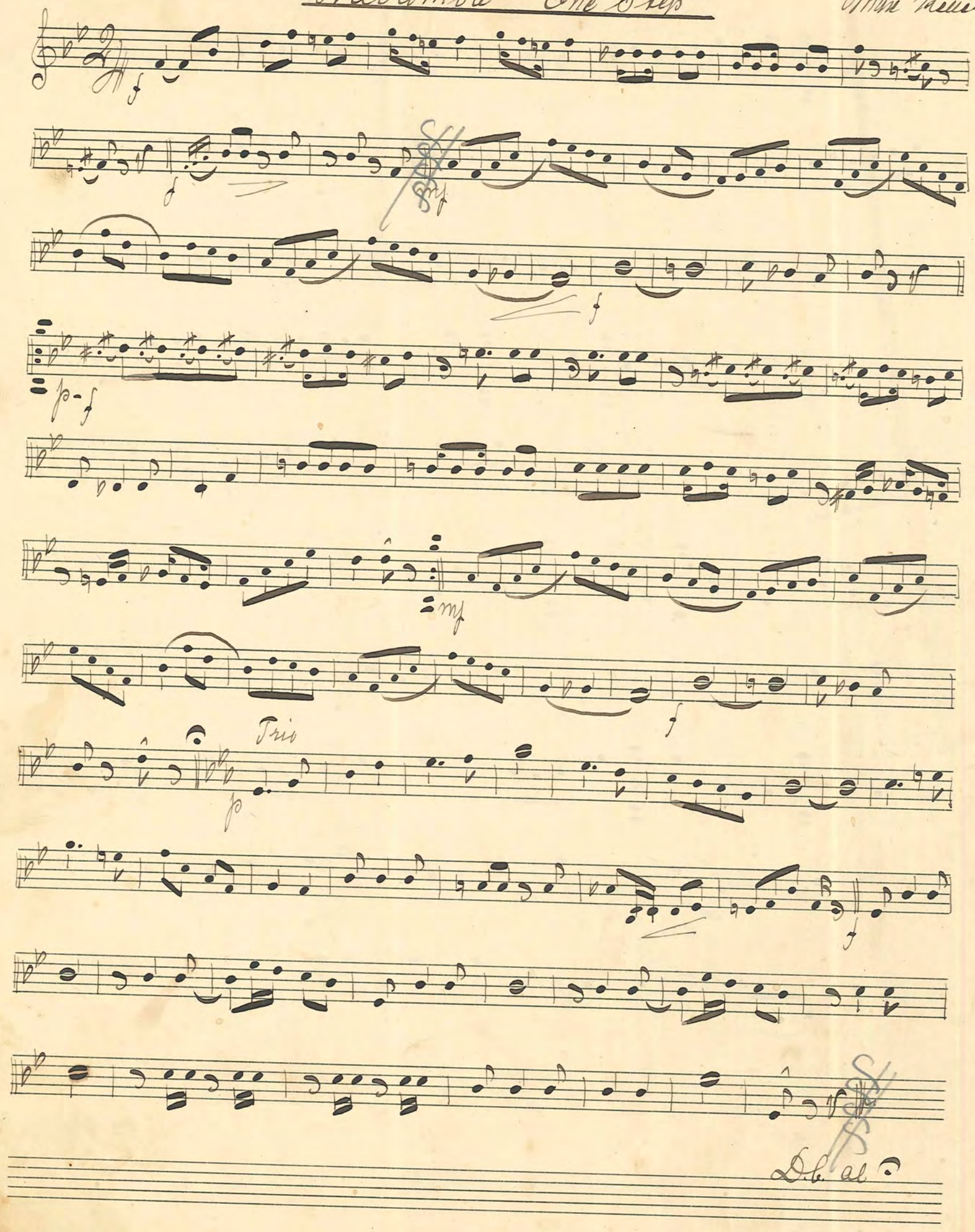

№ 85 "Tess. Lôrdan" Vals.

№ 86. Du har fått en knapp i väsken

No 87. "Casanova" Step

Paul Lincke

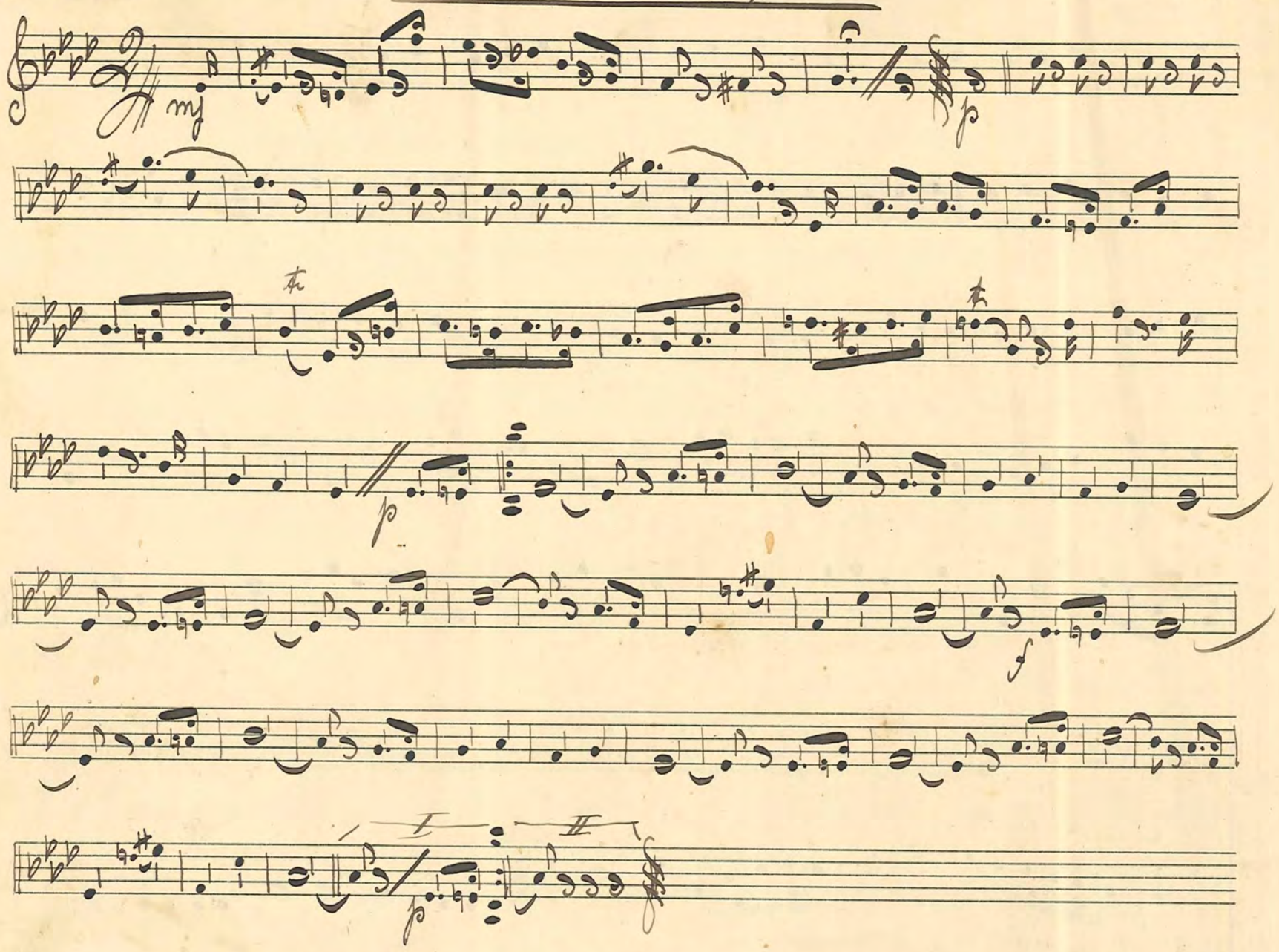

No 88. I nattens tysta timma Vals.

Valjé

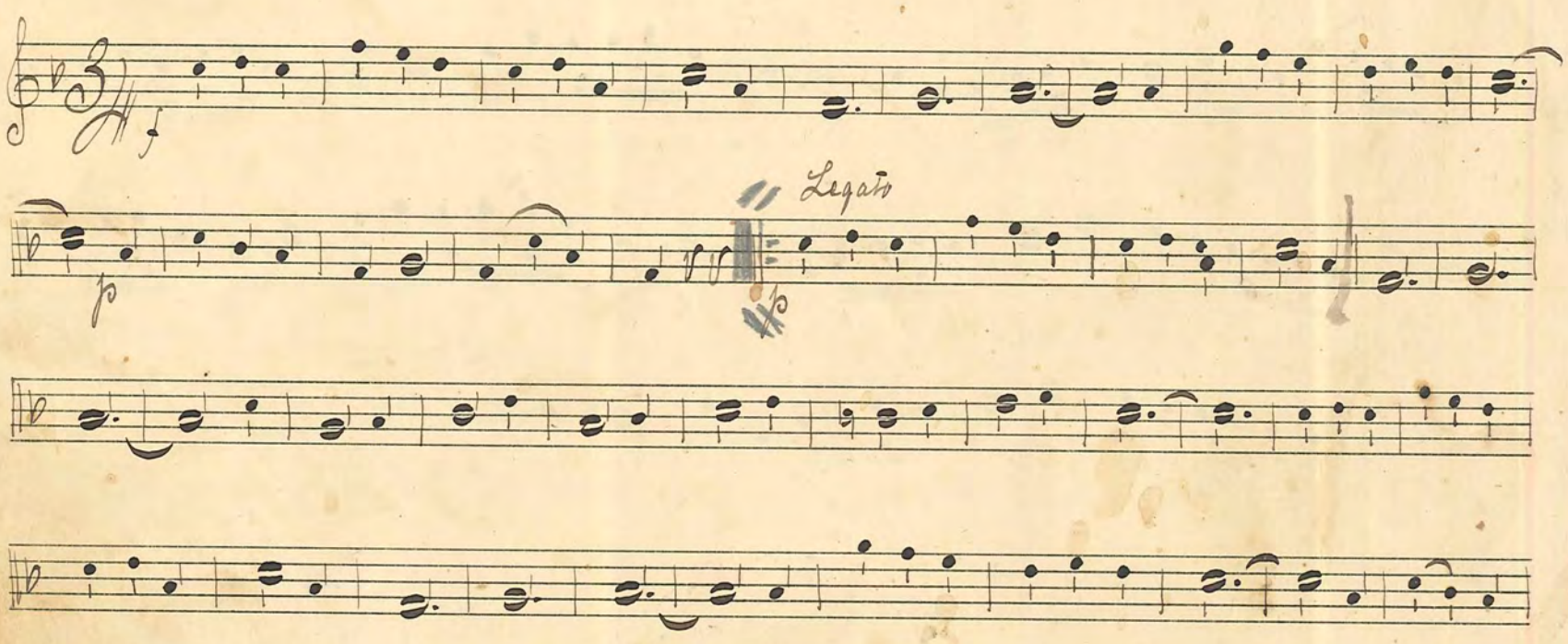

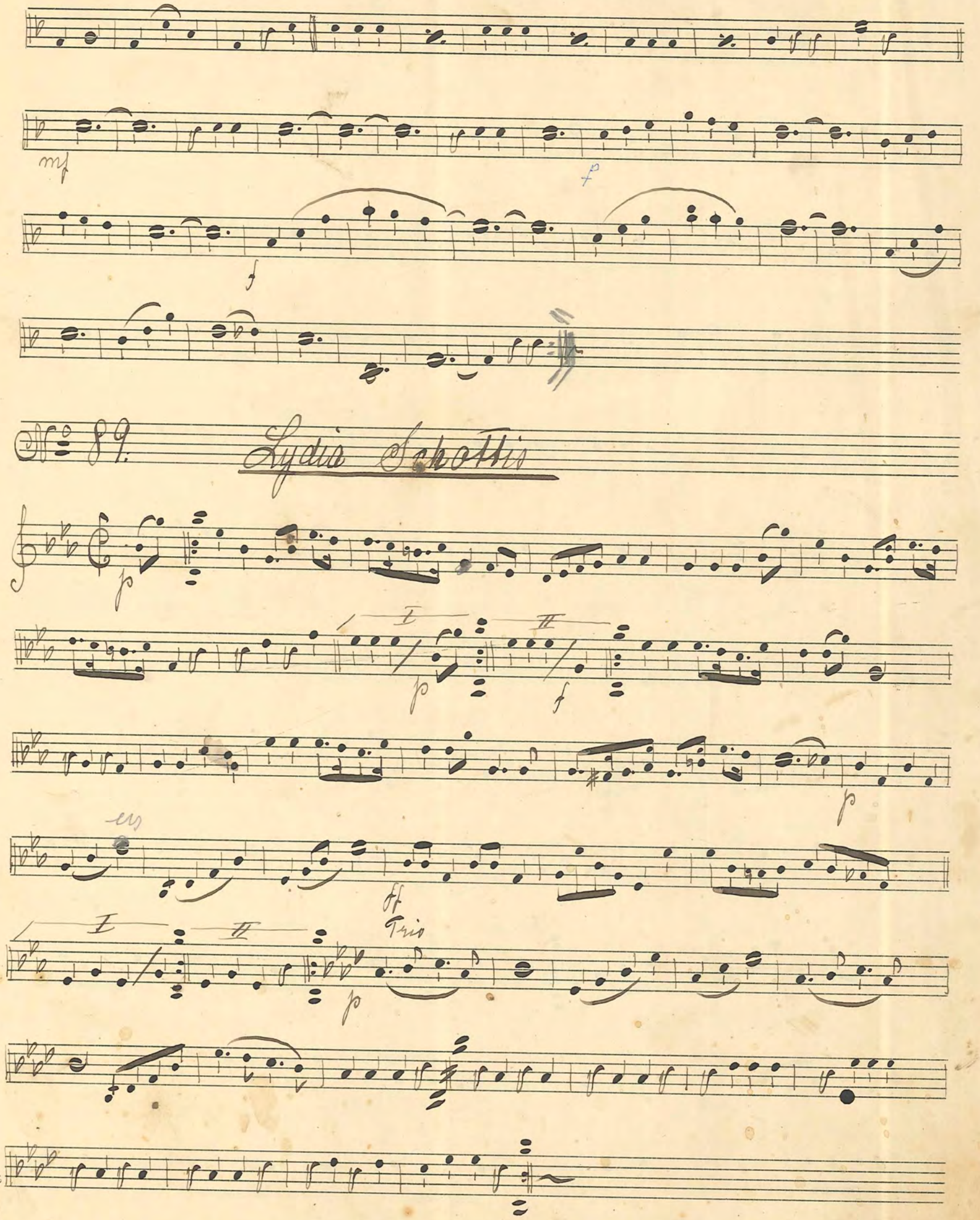

No 89. Lydia Schottis

№ 90.

Blåsopp Valsen

№ 91. **Maria o Maria Step**

I II

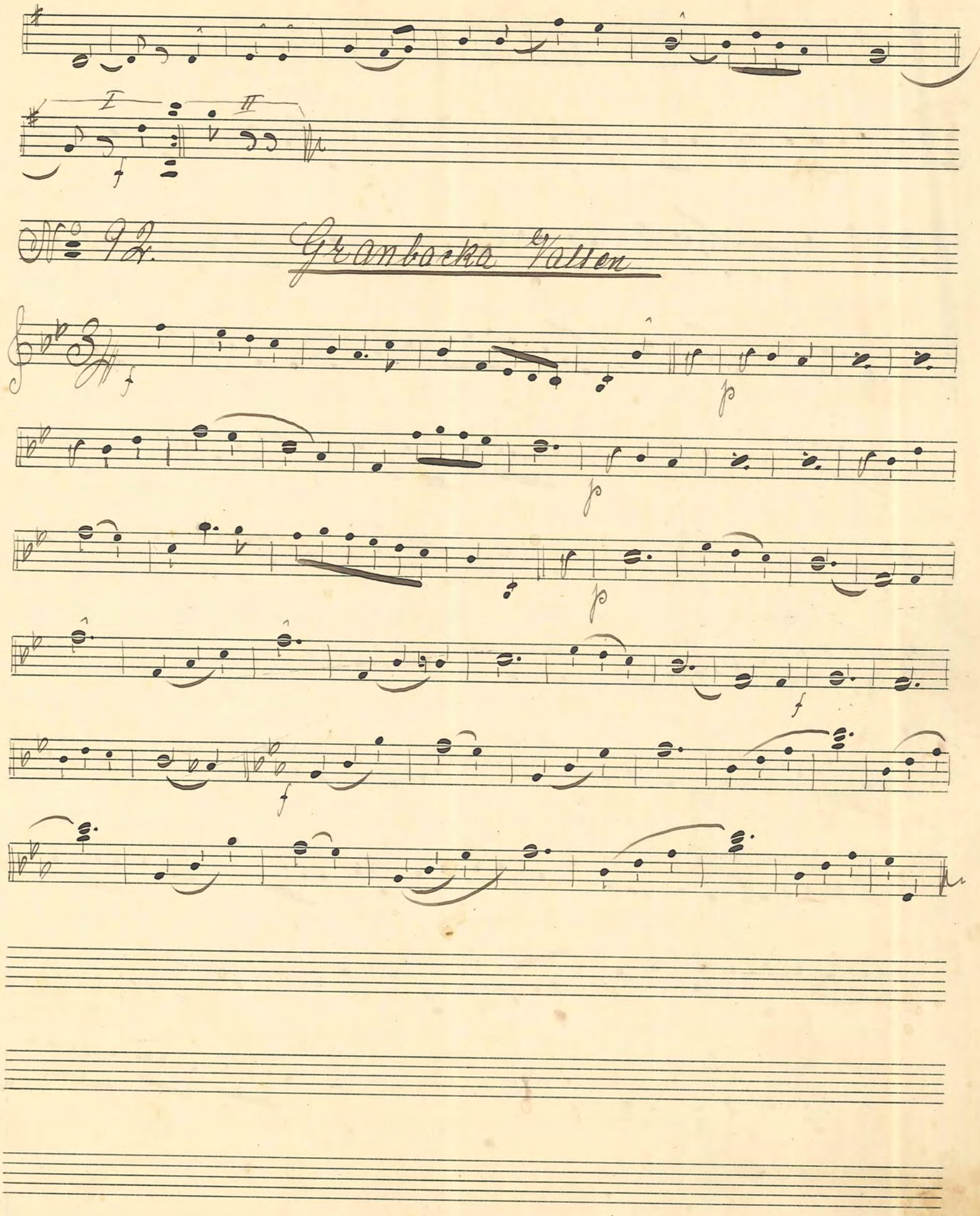

No. 92. Granbacka Vallen

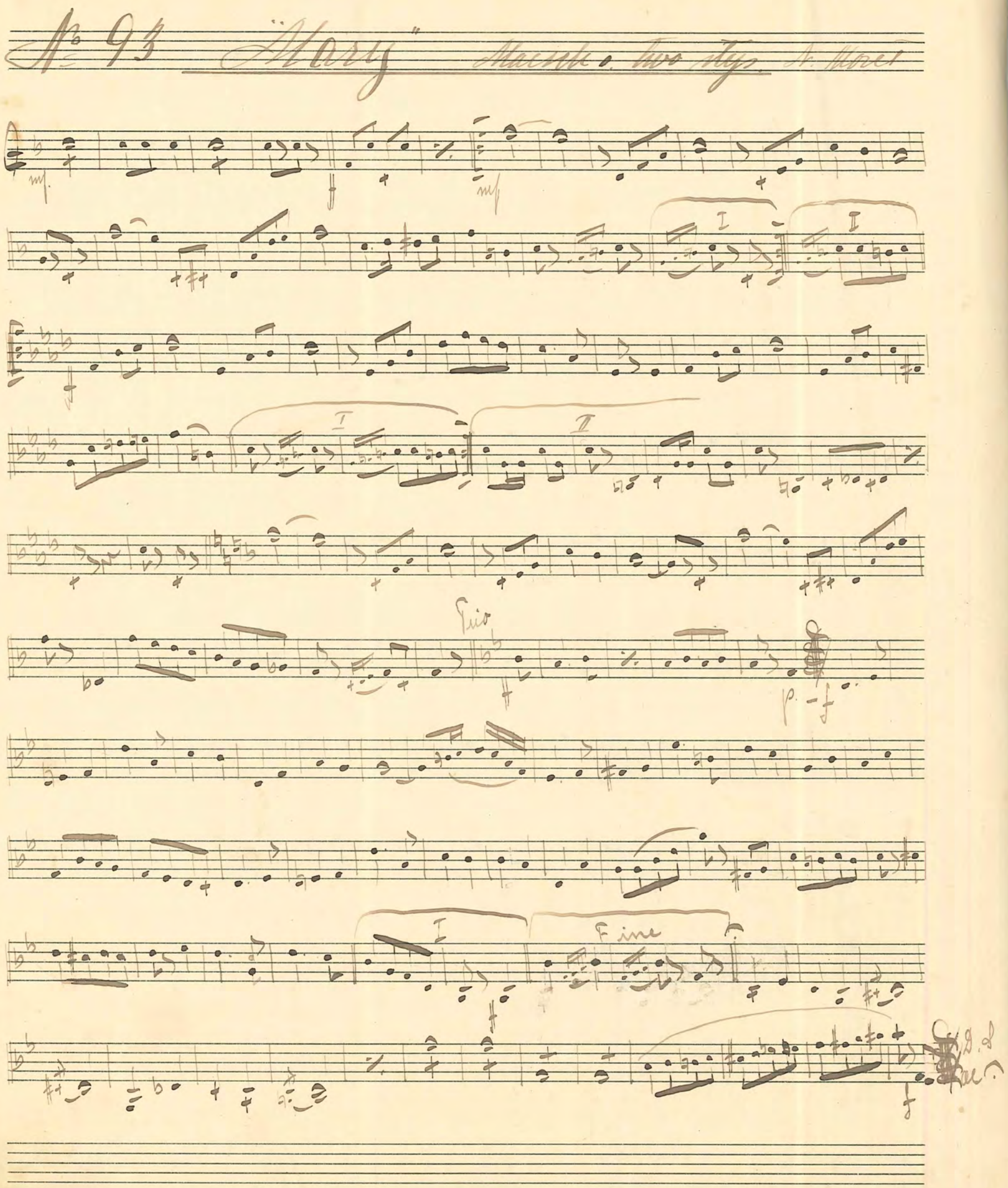

No 93 "Mary" Maesch o. two steps. N. Moret
mf
f
mf
I
II
I
II
Trio
p. - f
I
Fine
f
D.S.

№ 94. En sjömansvals. E. Roy

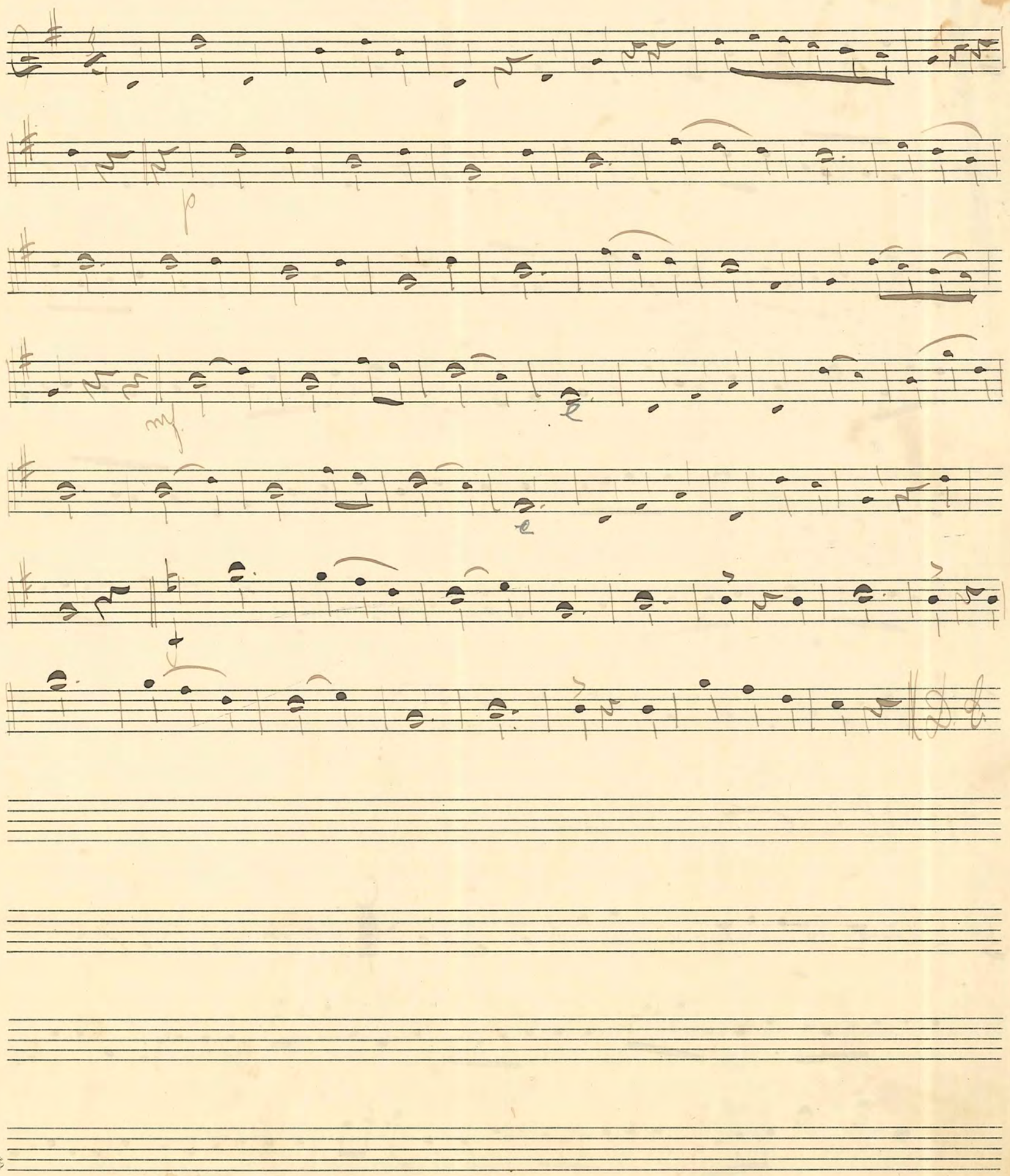

№ 95 En lyckträff Styx

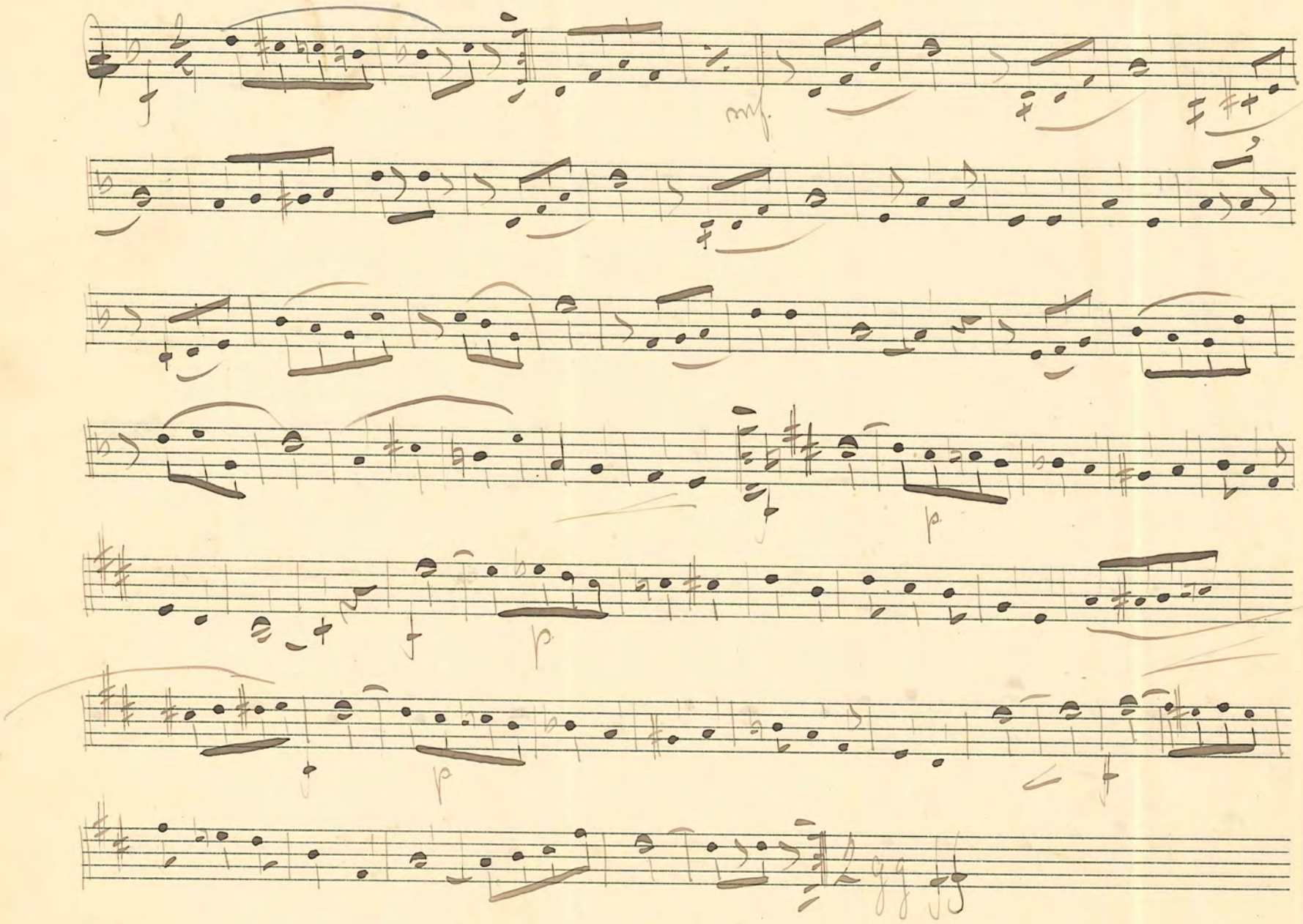

№ 96 "Mary" Styx Friedland

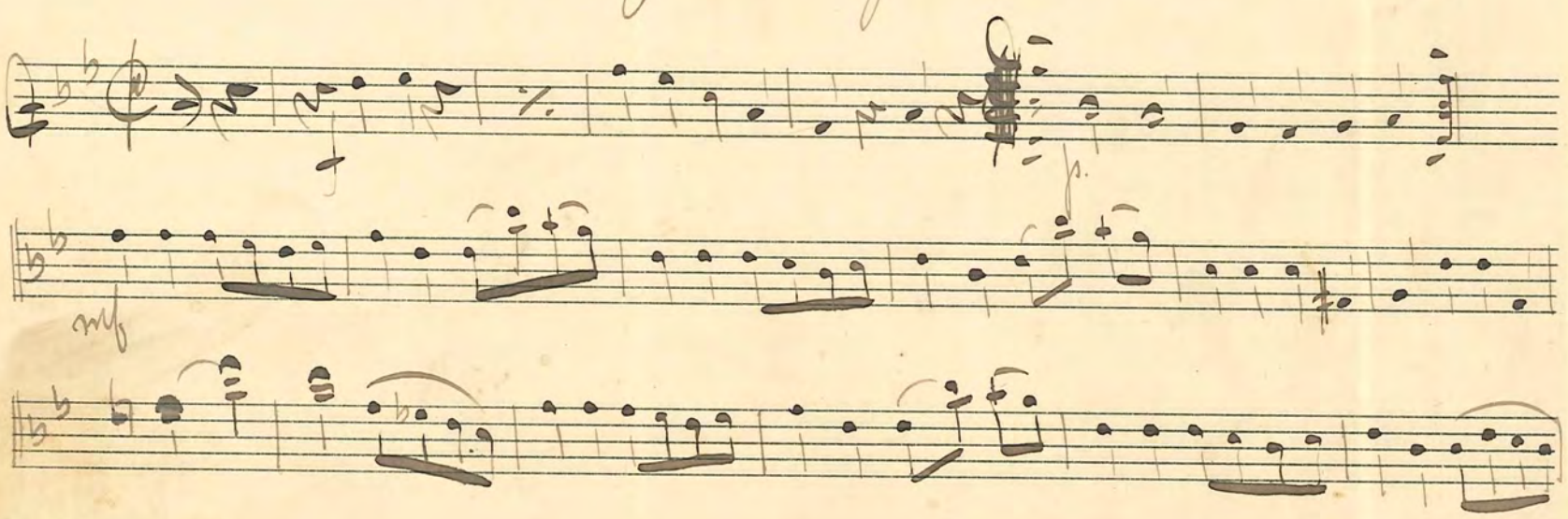

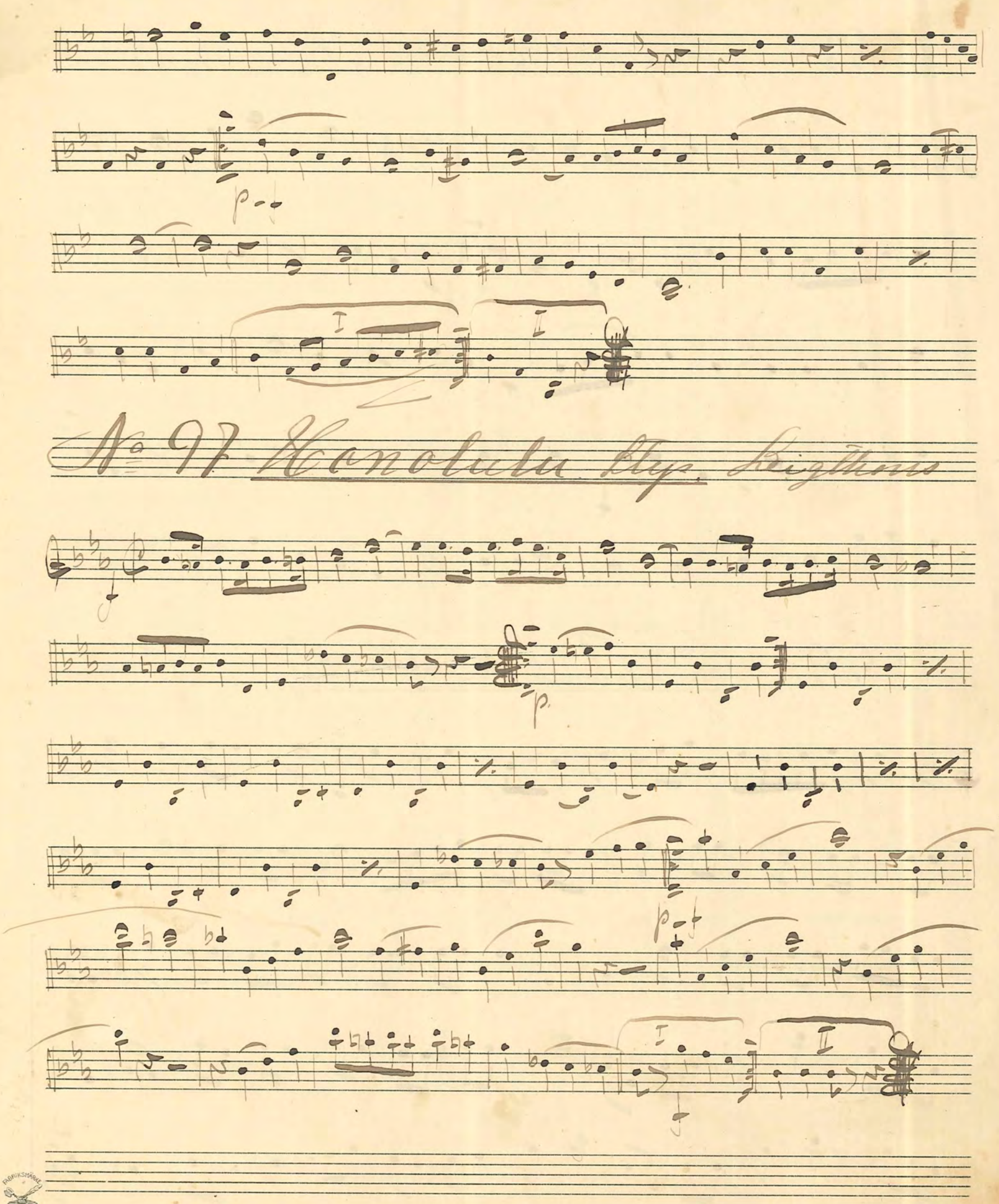
p
I
I
No 97 Honolulu Hyp. Leigthons
f
p
p
I
II

No 98 Sjömanskärlek. Vals. E. Rolf

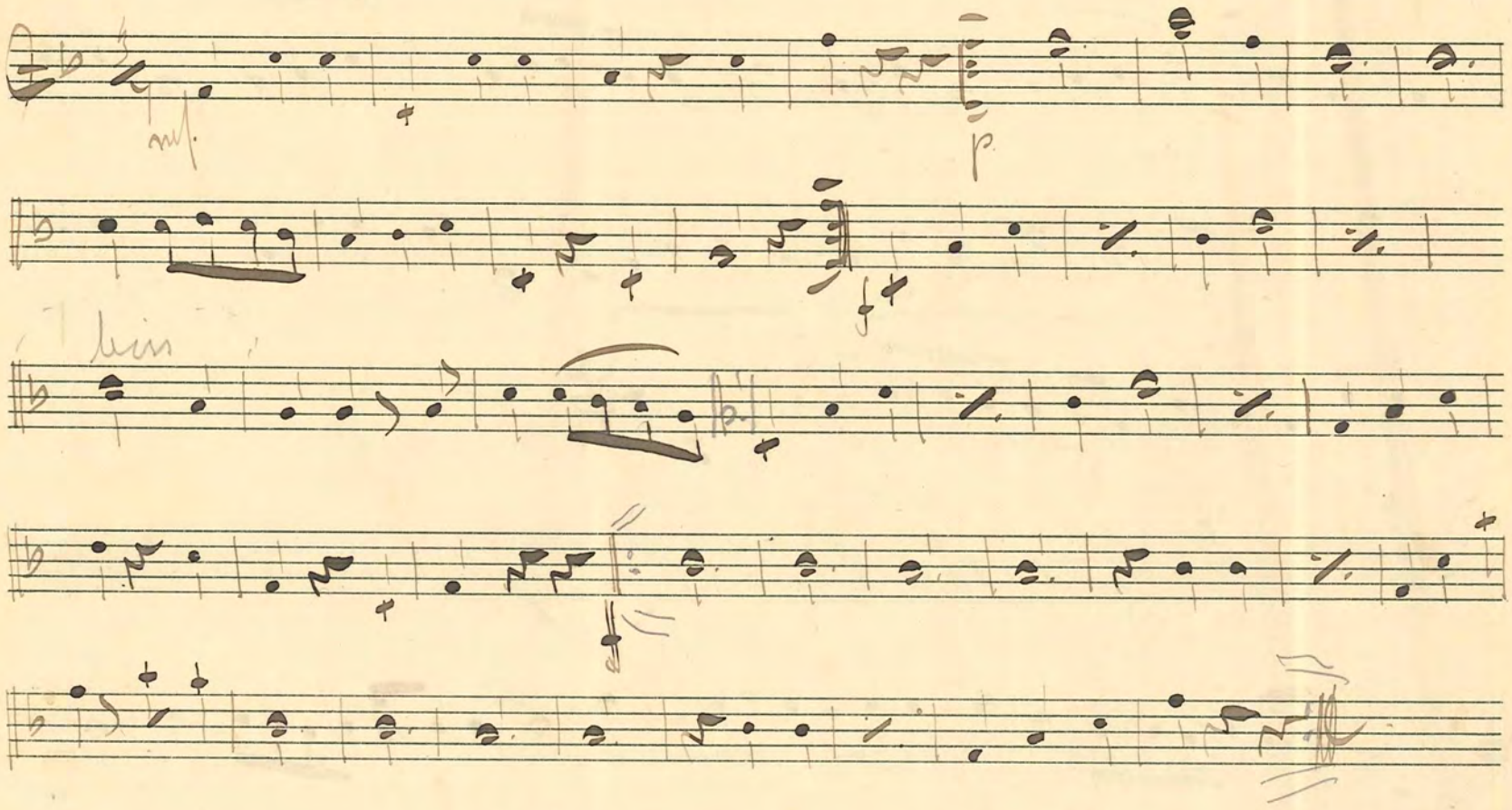

No 99 Det lille ? Stys Castium

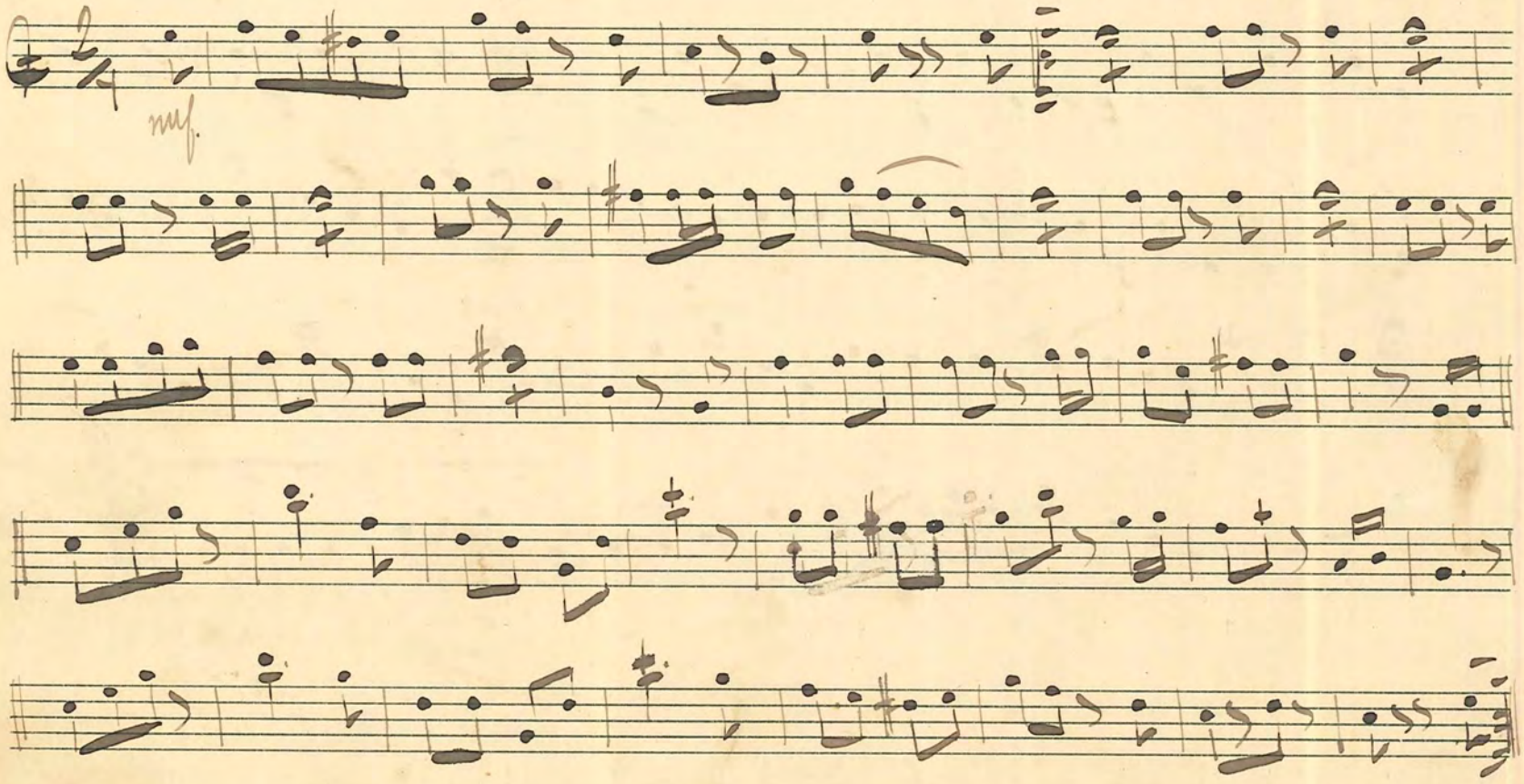

No 100 Nelly Ellina Styx Bolf

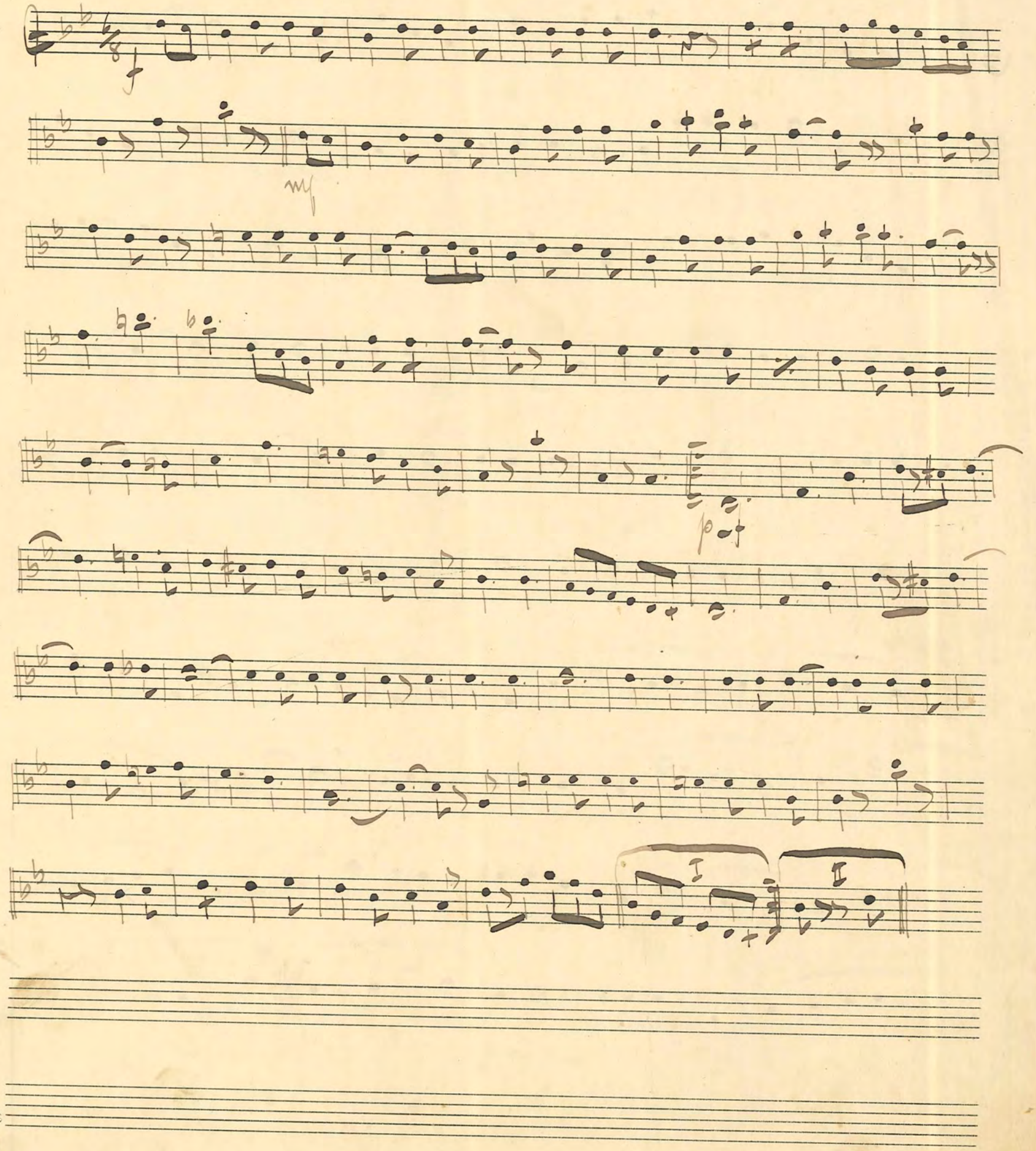

FABRIKSMÄRKE P.H.

No 101 Nattens foglar. Vals J Gey

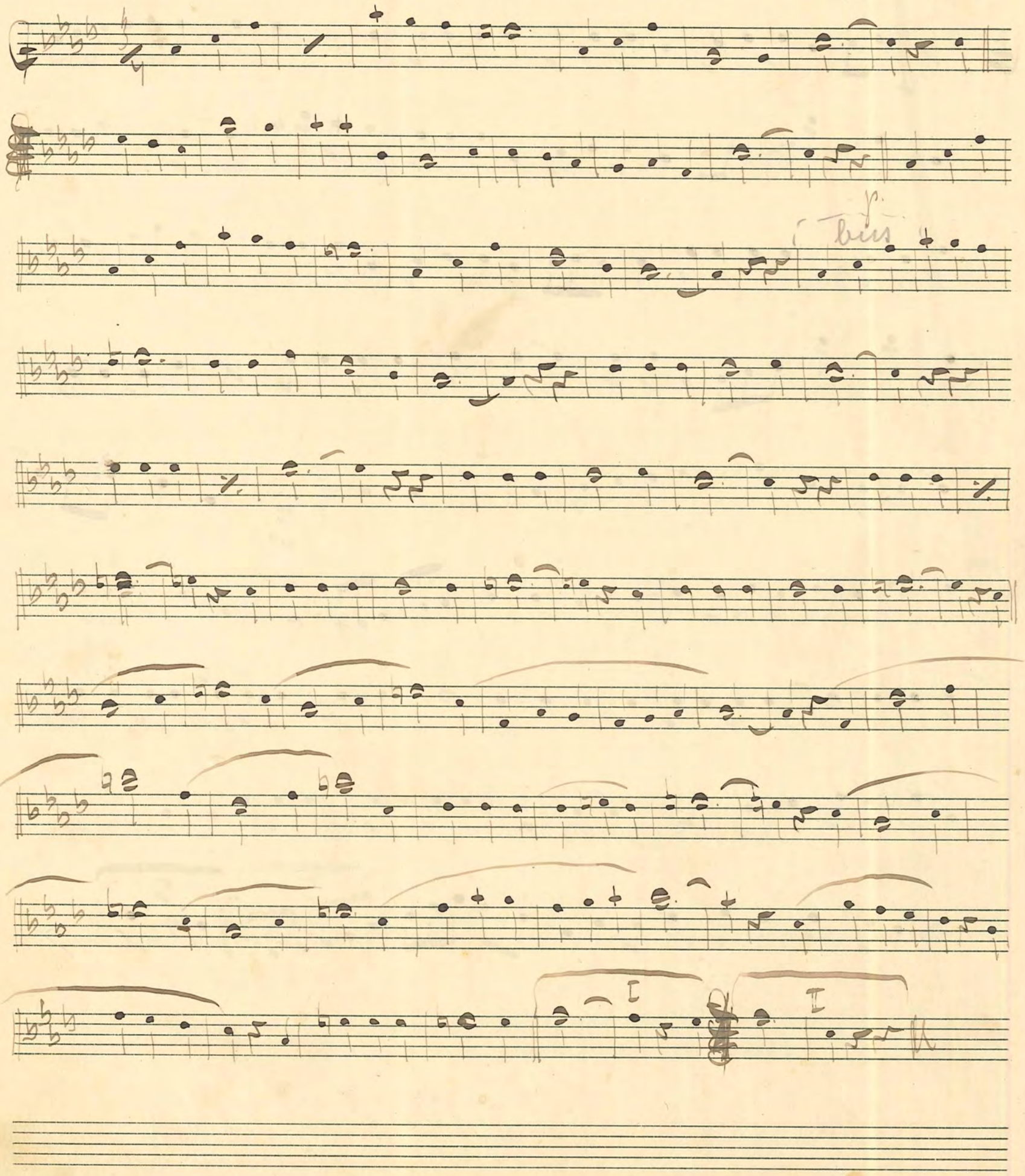

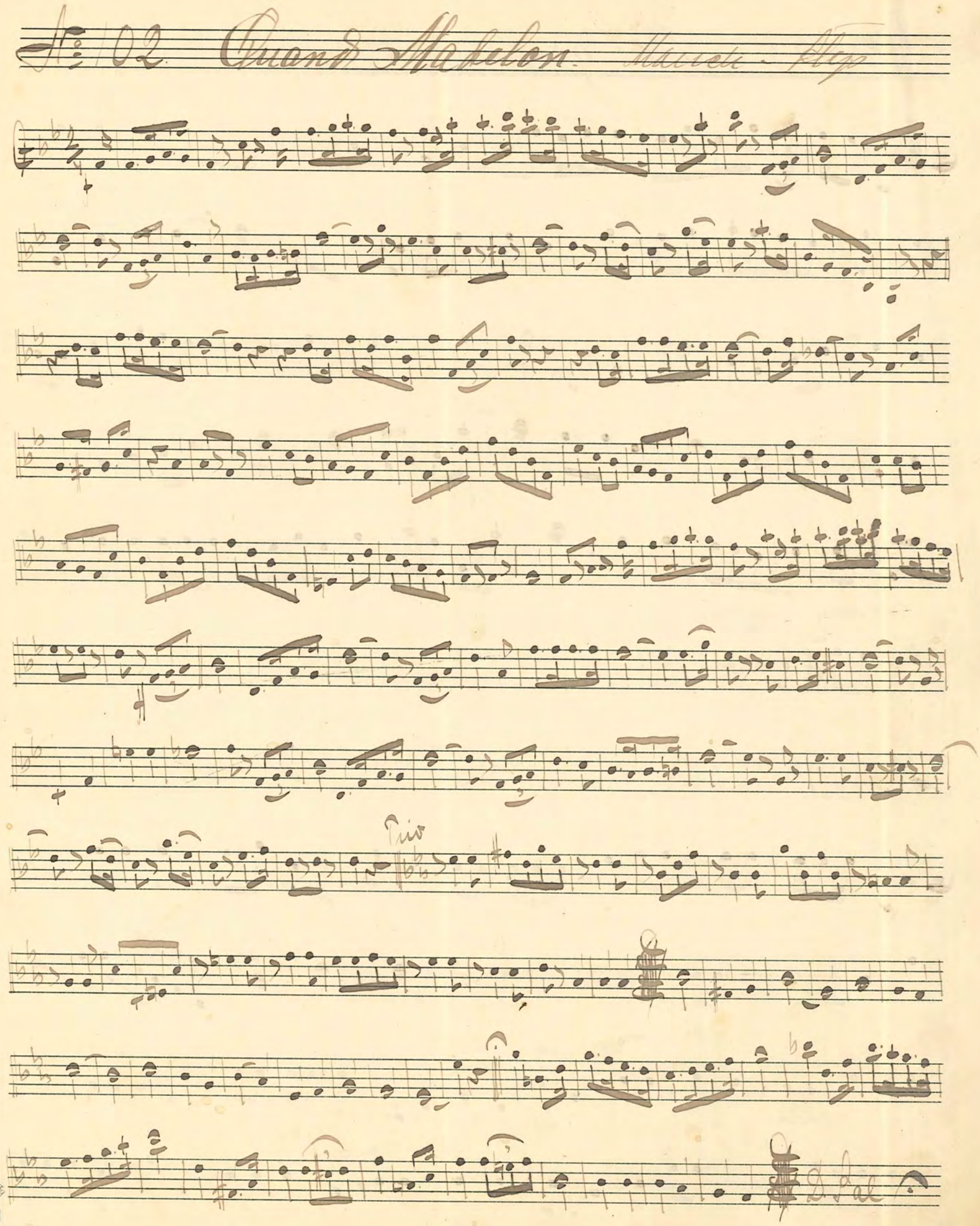
No 02 Quand Madelon Marche - Step
Trio
D. Pal

No. 103. Min gummas man. Stgo. Christine

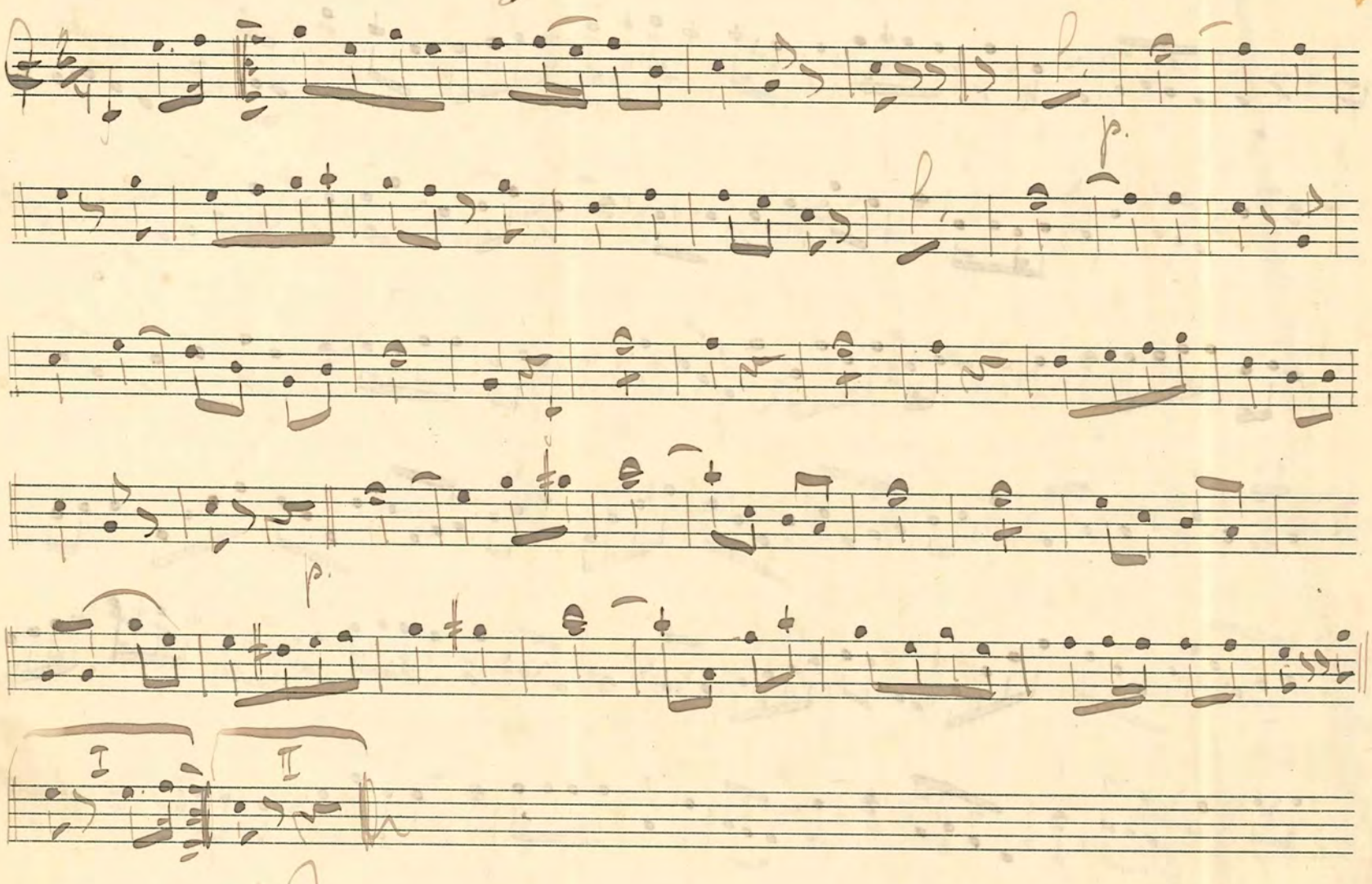

No. 104 Var har du vän i nän. Stgo

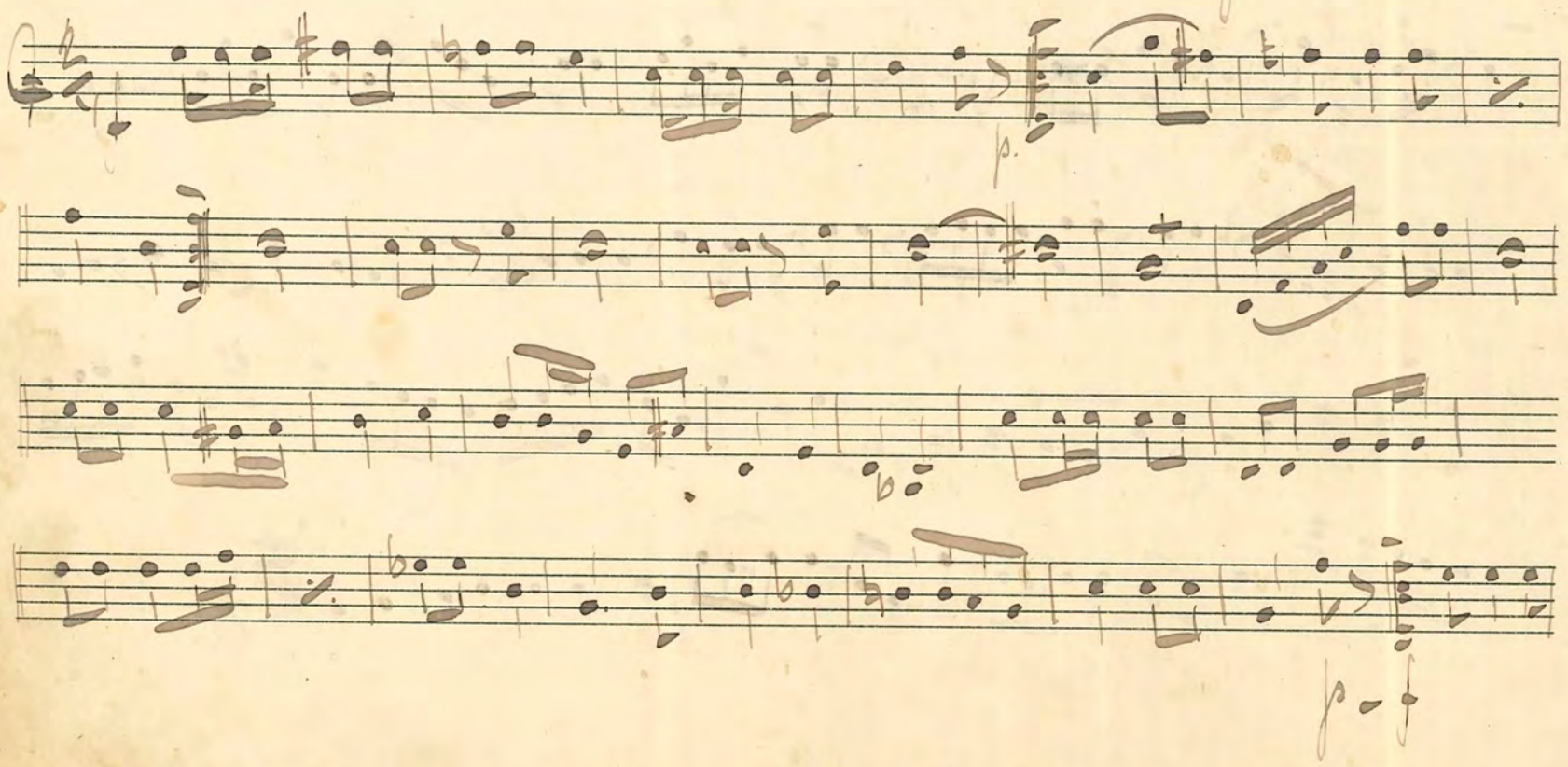

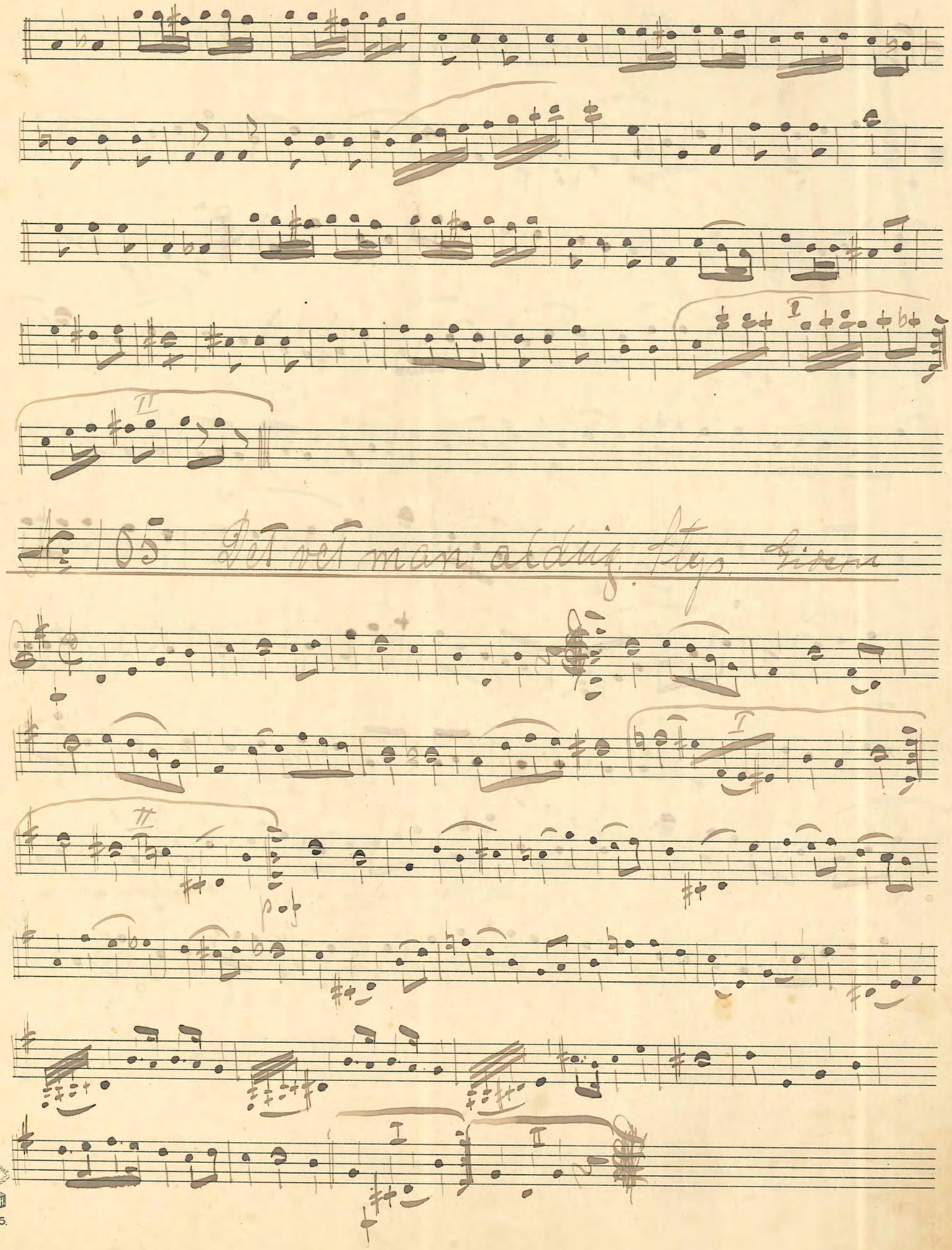
I
II
№ 105 Det vet man aldrig. Stys. Gidem
I
II
p
I
II

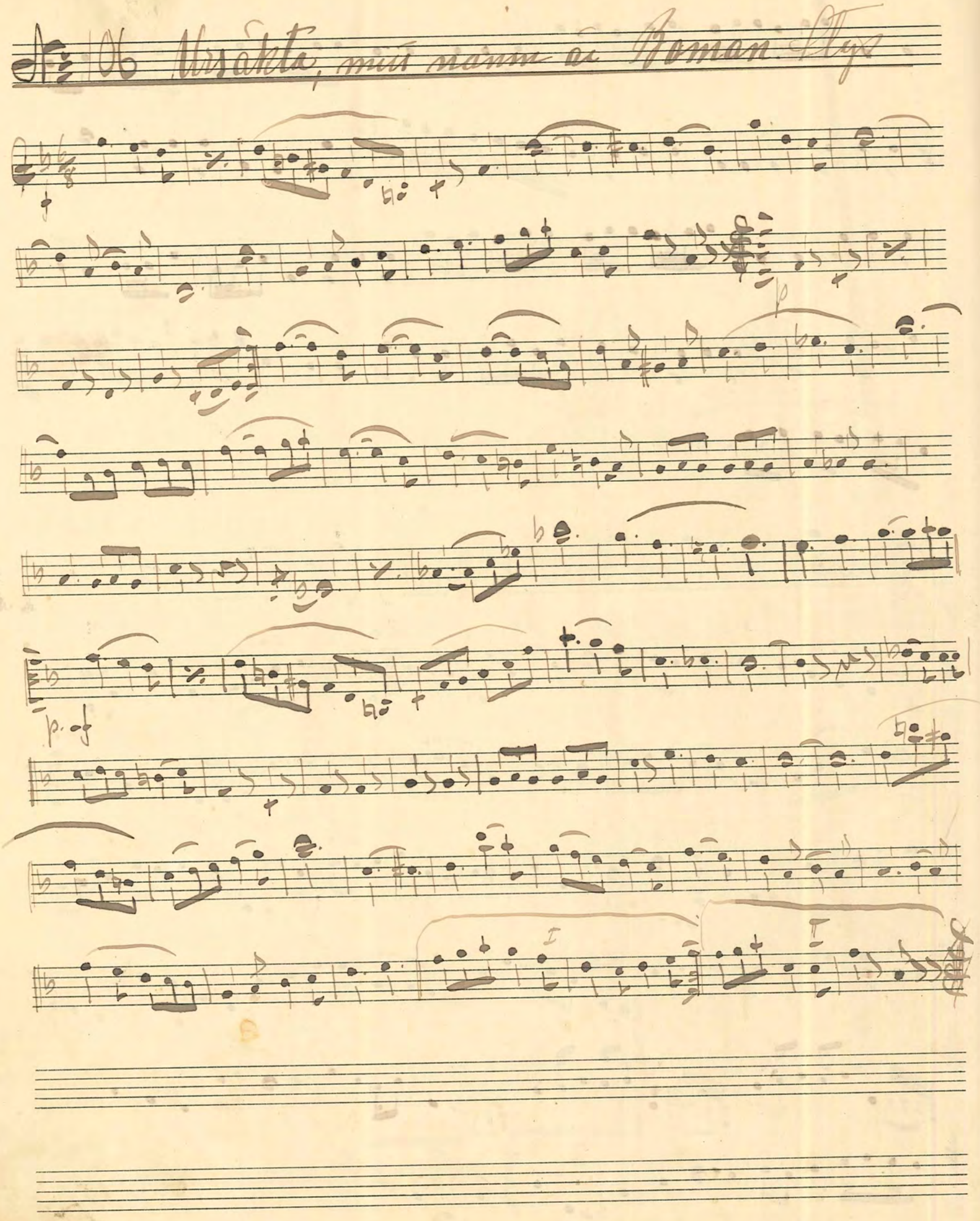
Ursäkta, mitt namn är Roman. Styx
p
p. of

№ 107. Dans på logen Vals.

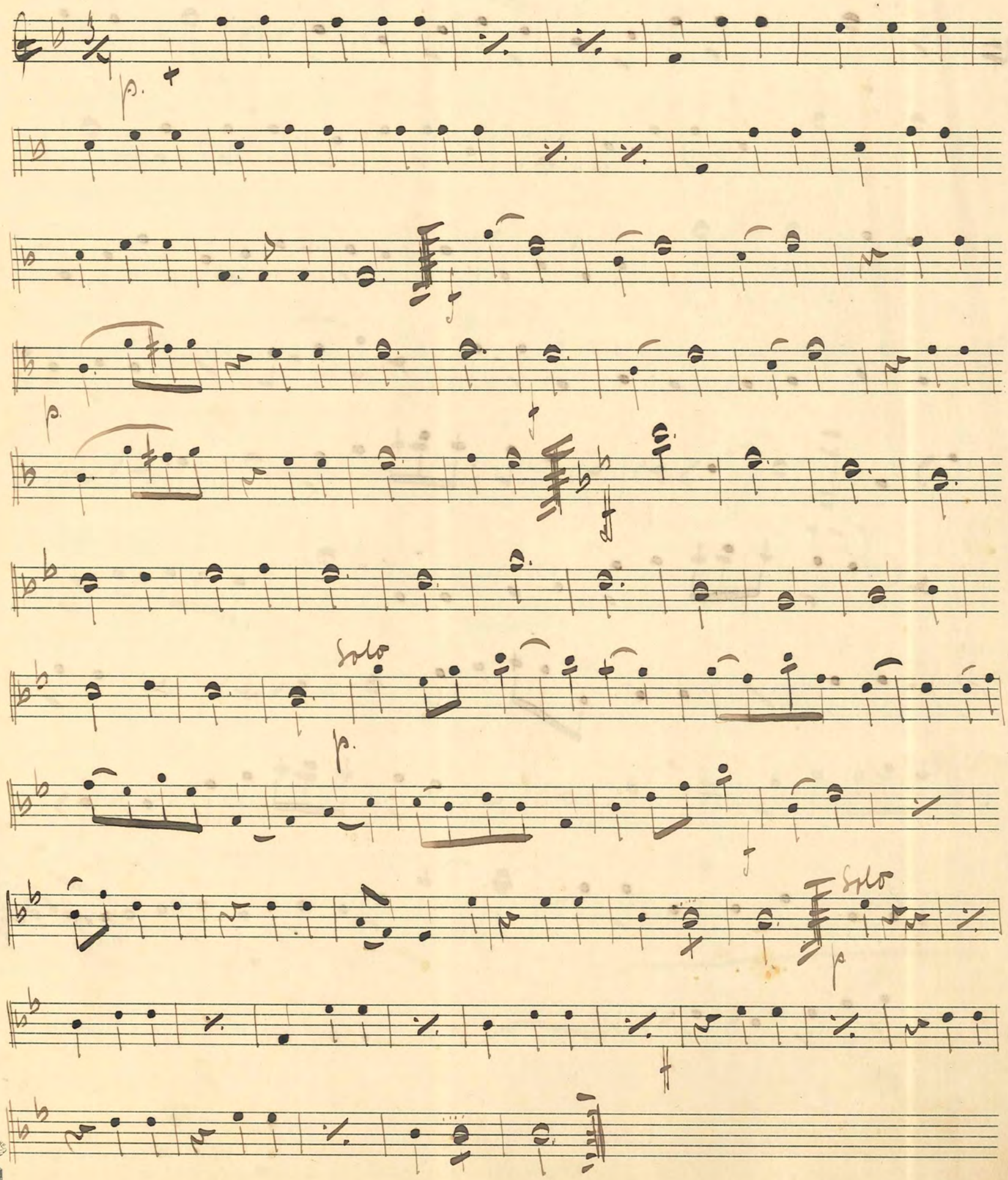

FABRIKSMÄRKE P.H.

№ 108 Åh i morgon kväll Stgo

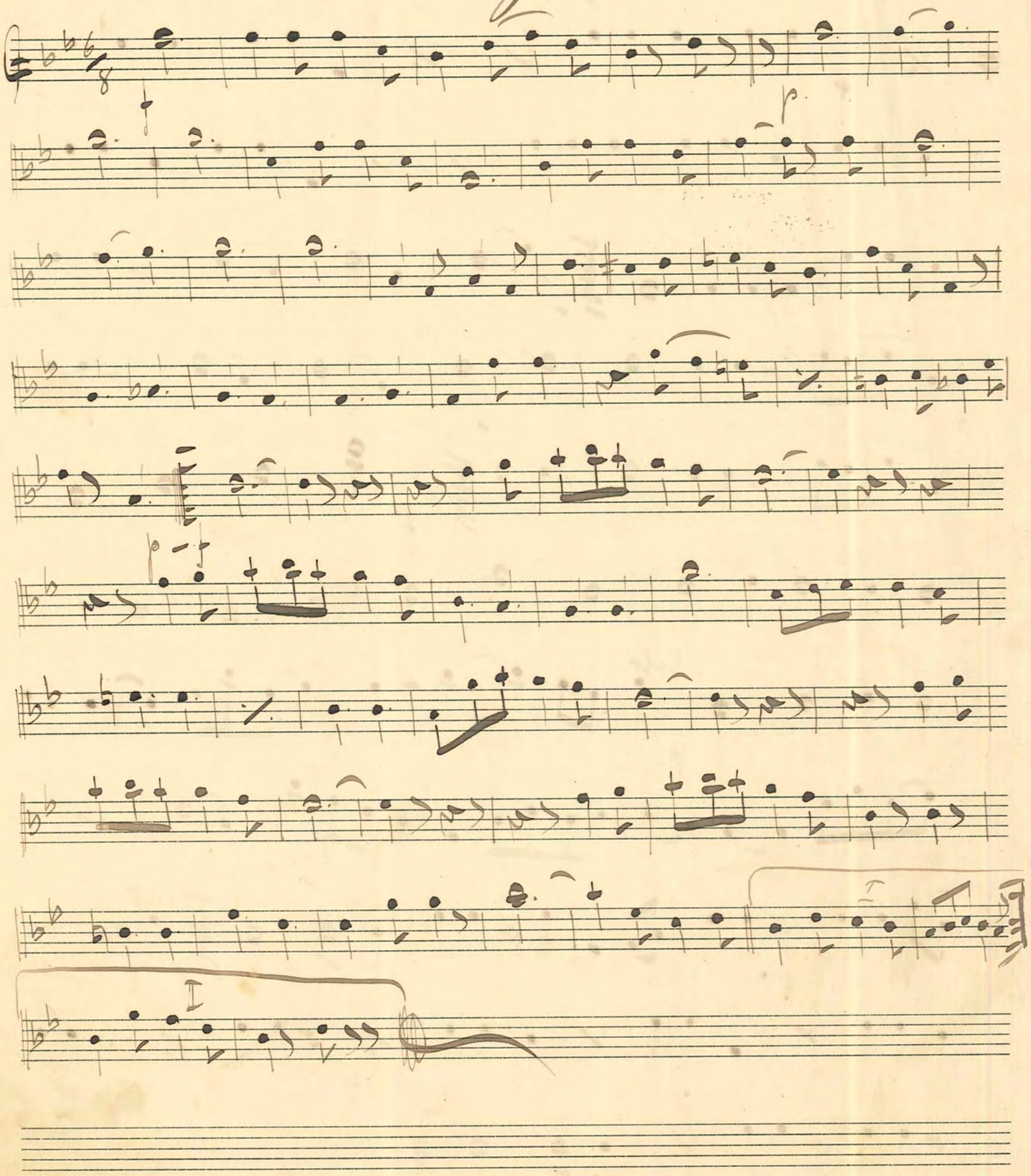

№ 109 Solbackaläten Vals

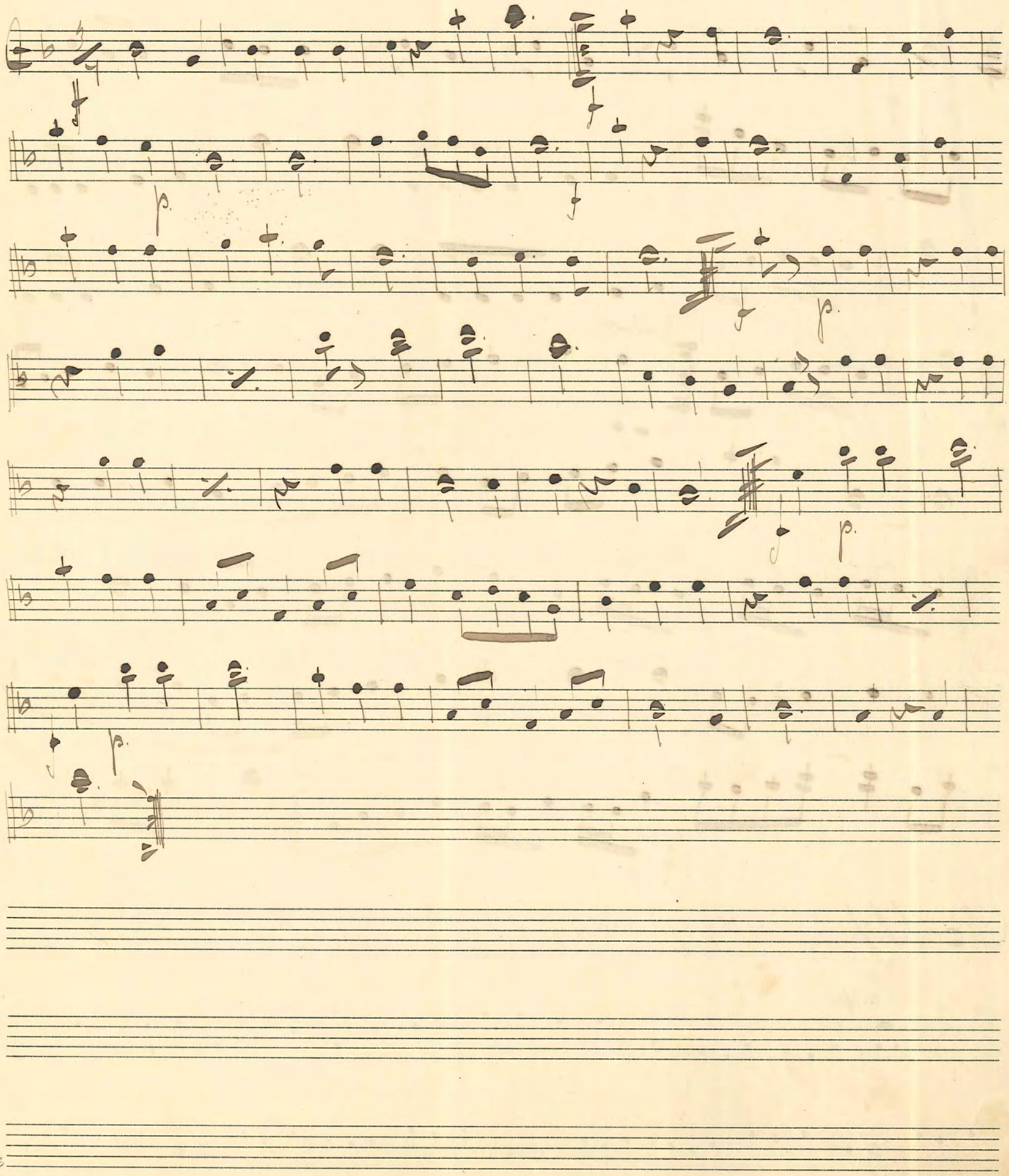

No. 110 Nattsuddaren. Stg.

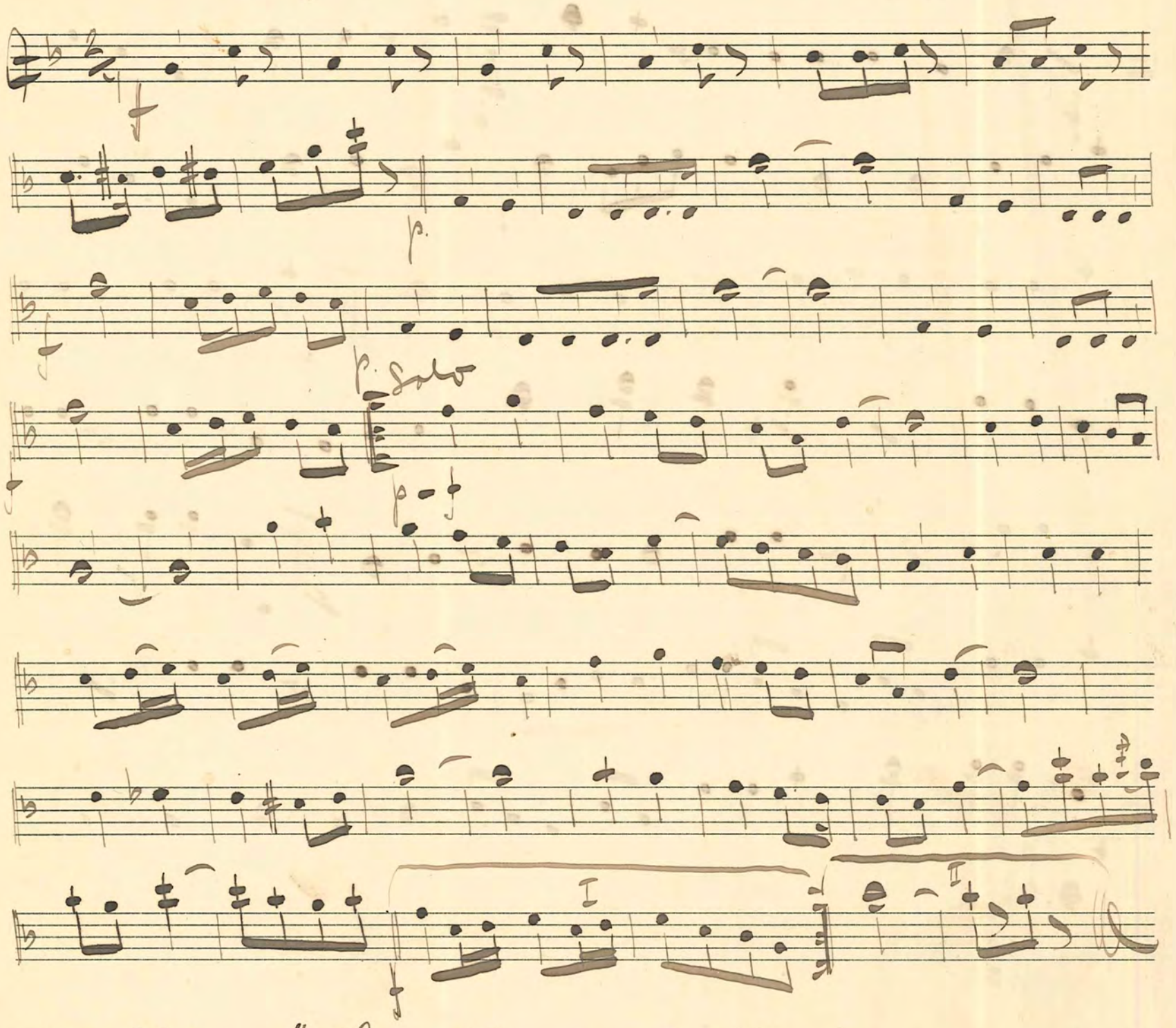

No. 111. "Fru Jansen" Vals.

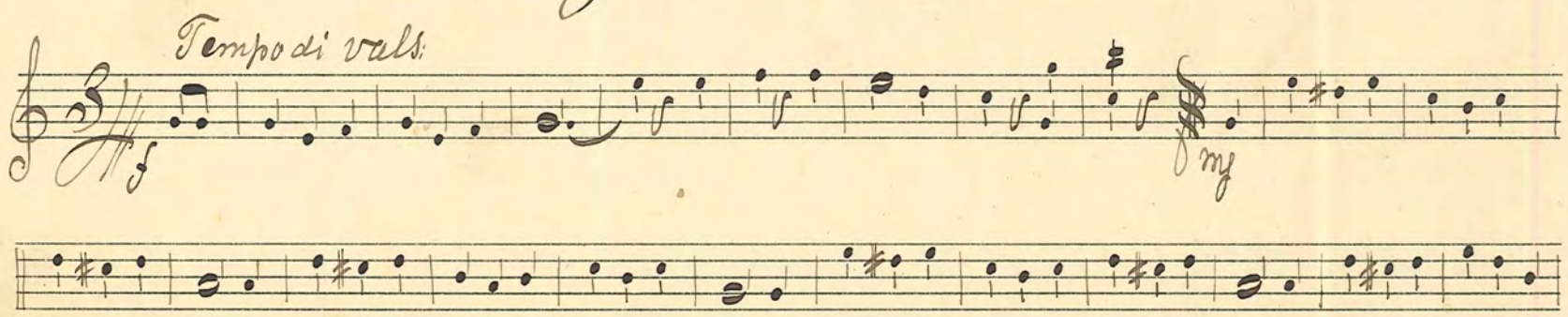

112. "Kom Tillbaks" Step

FABRIKSMÄRKE P.H.
№ 5.

No. 113. "Jag har gjort så mycket som jag kan" Tonstrott

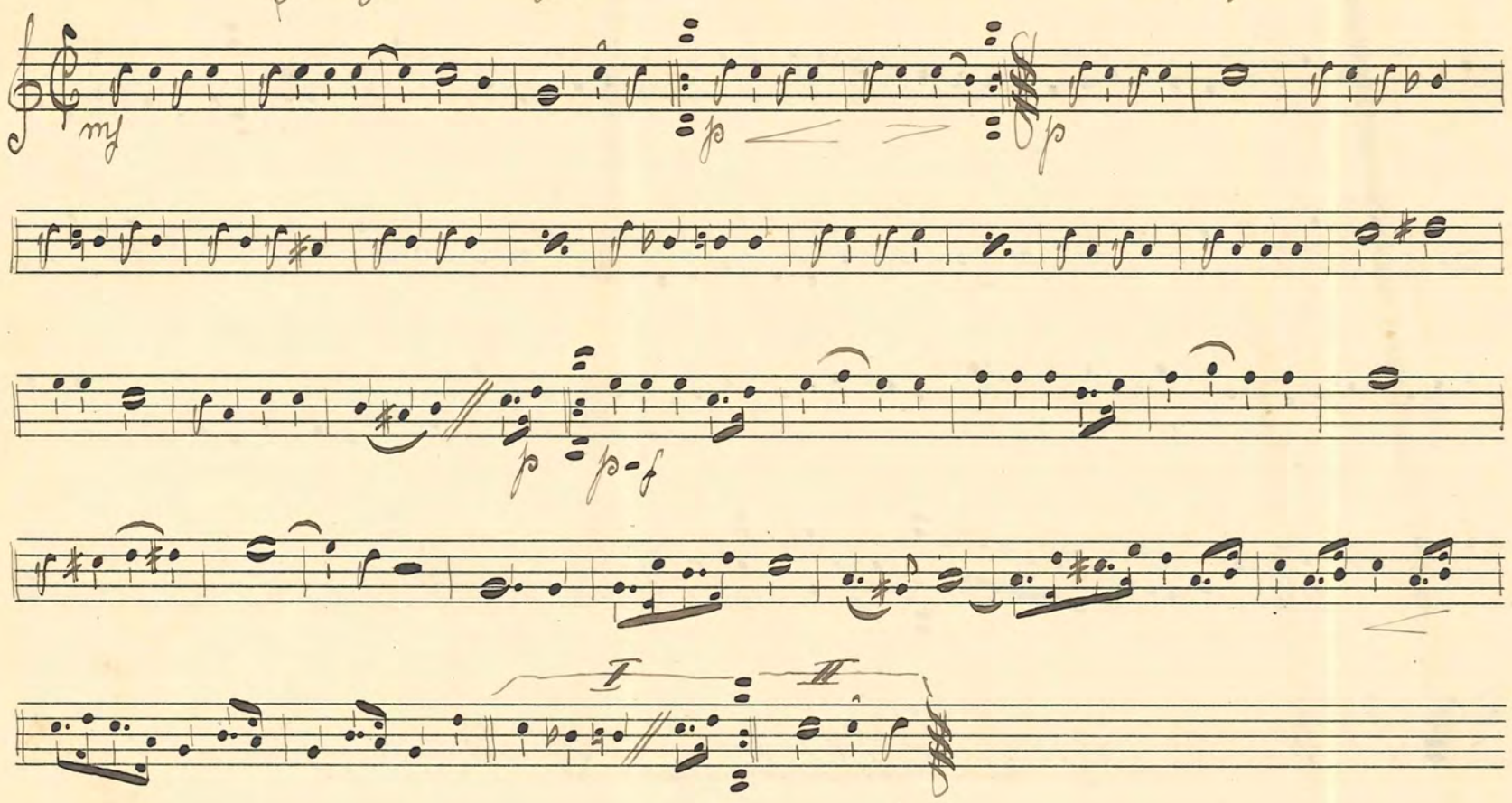

No. 114. "Insjövalsen" Georg Kräusell

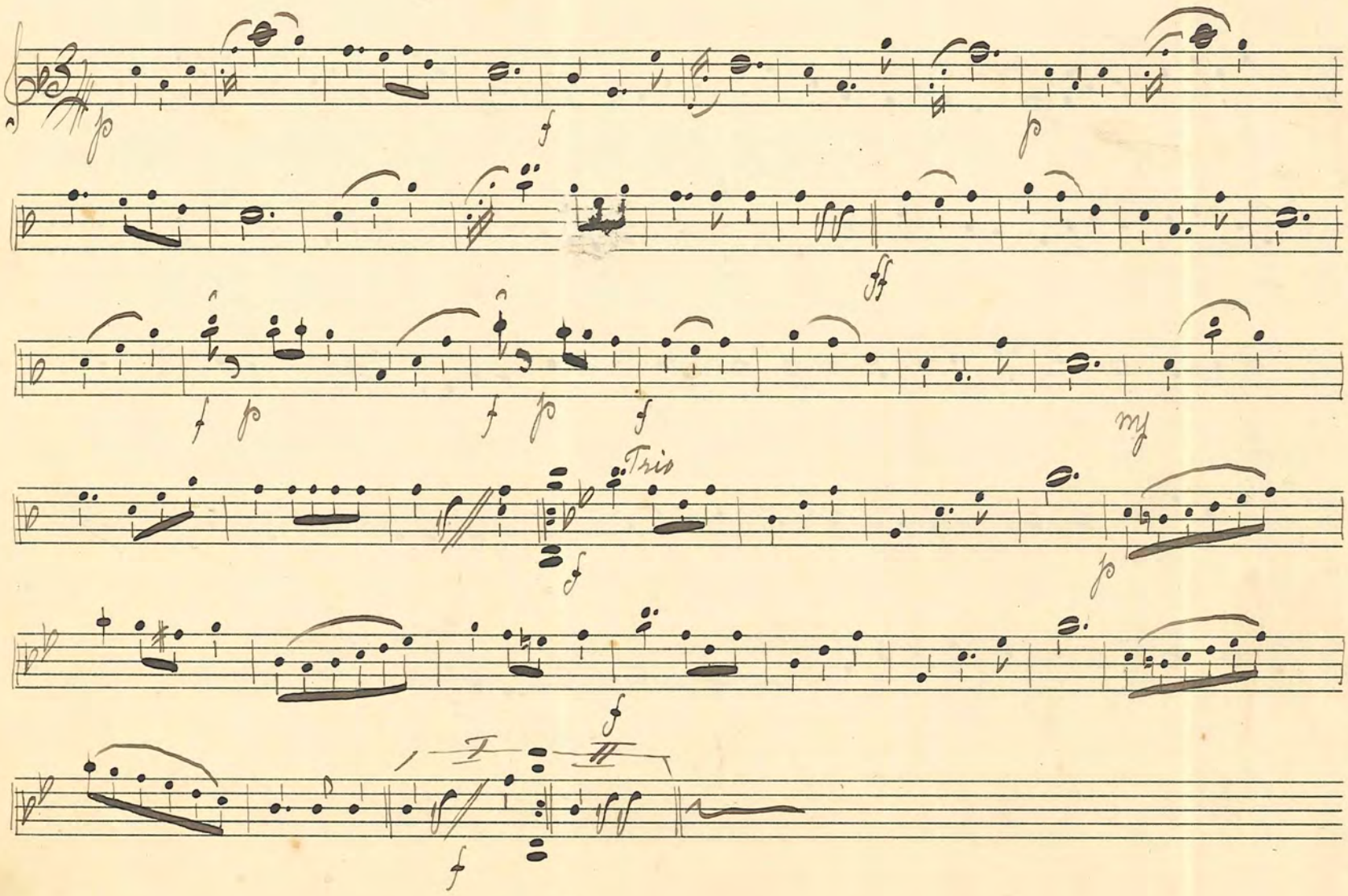

№ 115 "Dardanella" Foxtrott

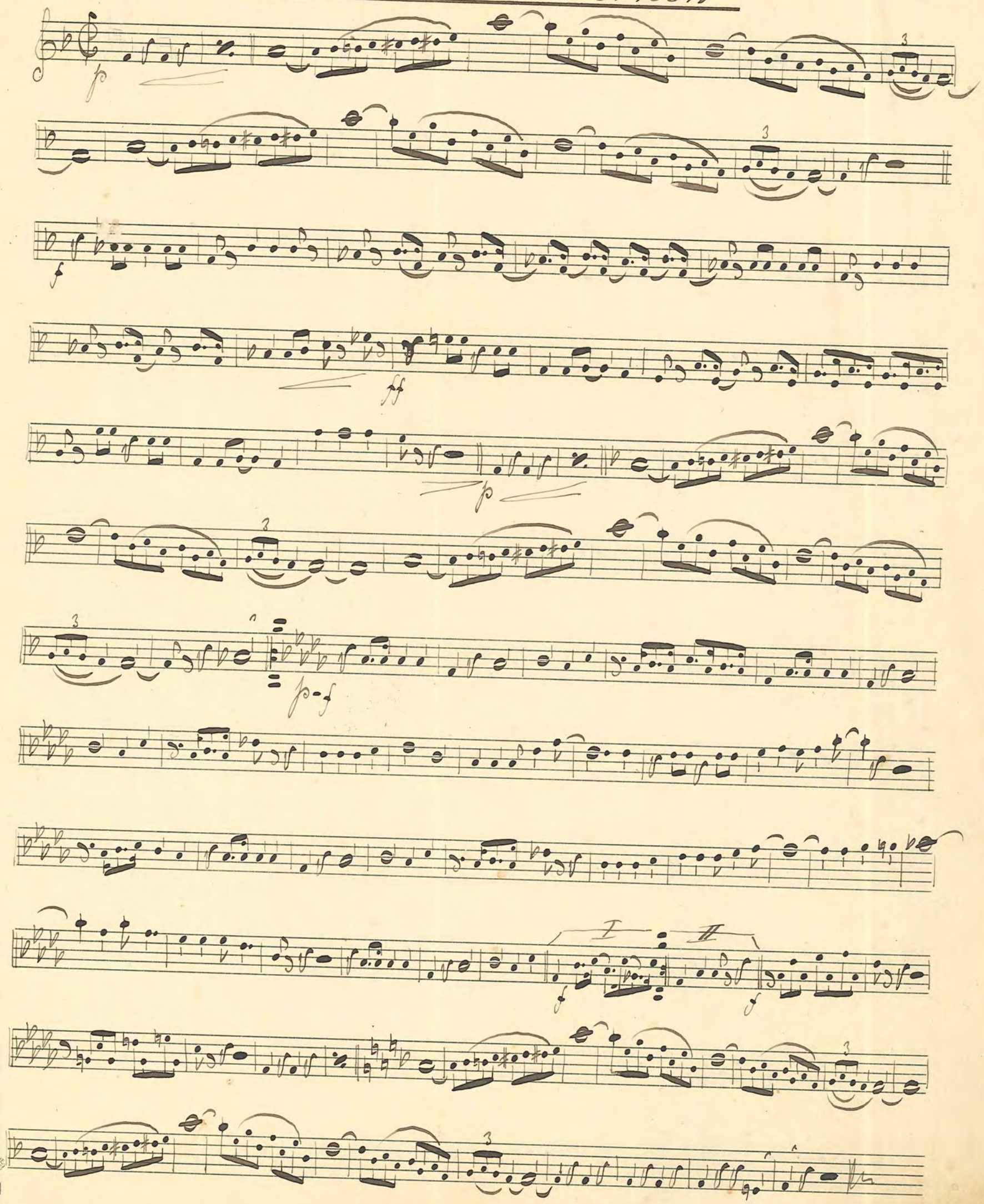

No. 116. "Indianola" Fantrott

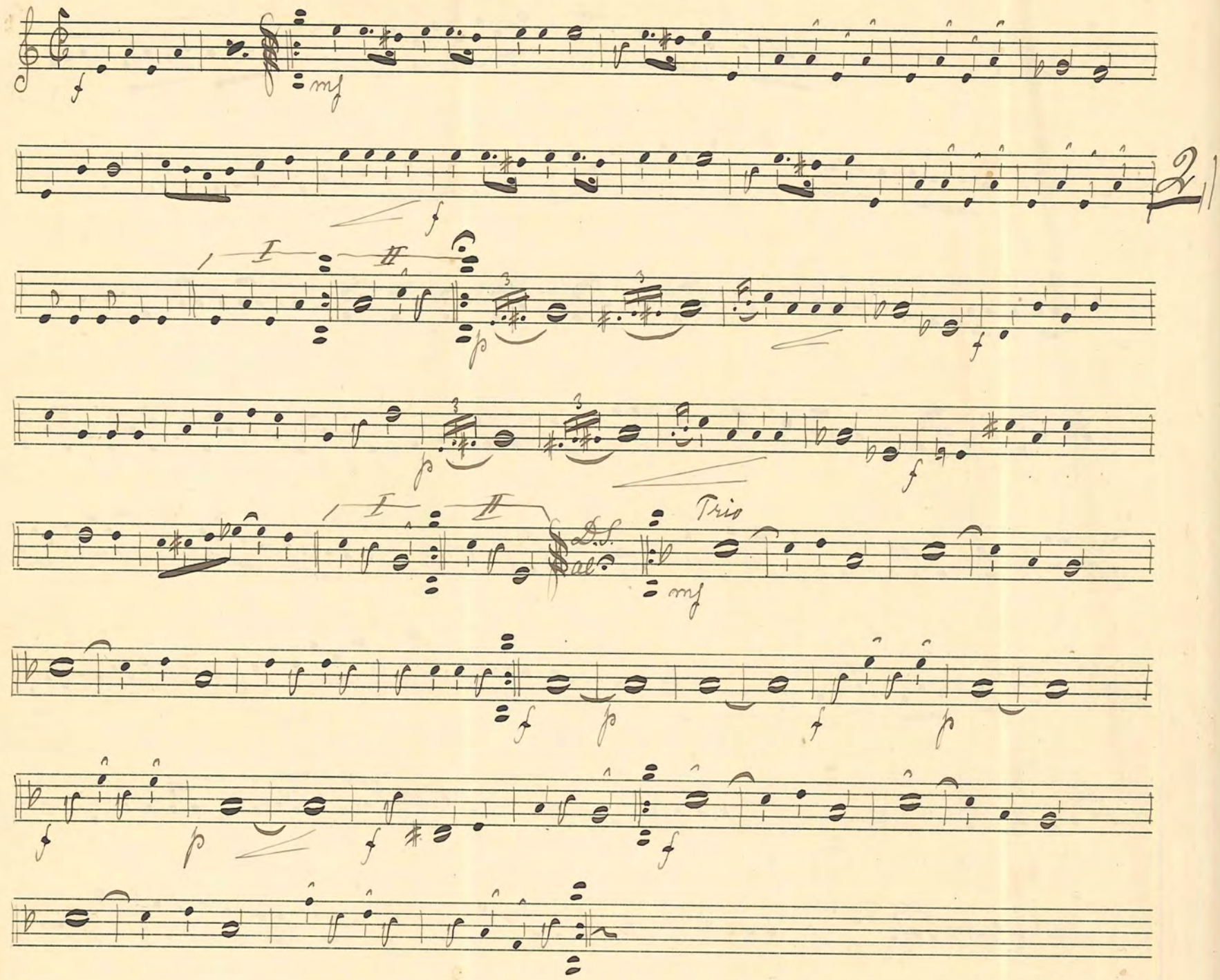

No. 117 "Dukke-Lise" Stepp

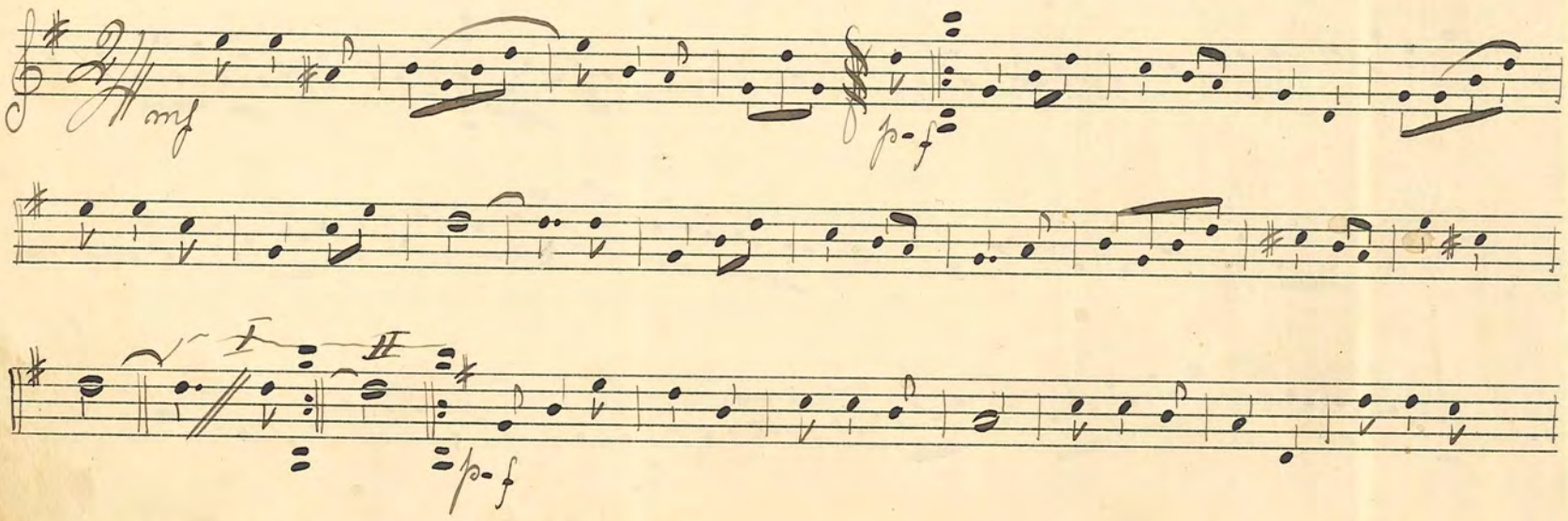

I II

118. "Rosalie" Vals.

№ 119. "Hem över havet" vals.

Valjé

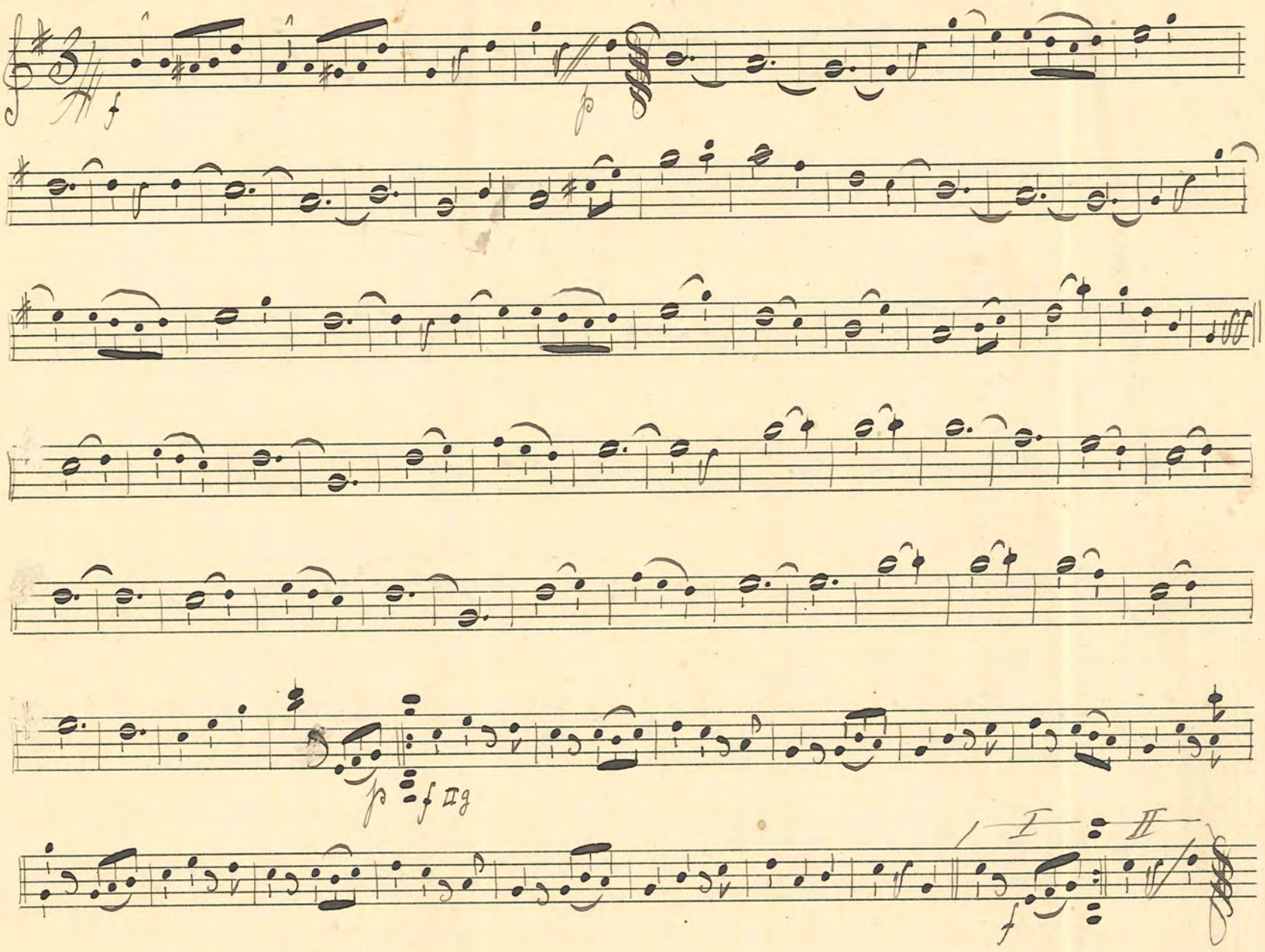

№ 120. "Picador" Marsch

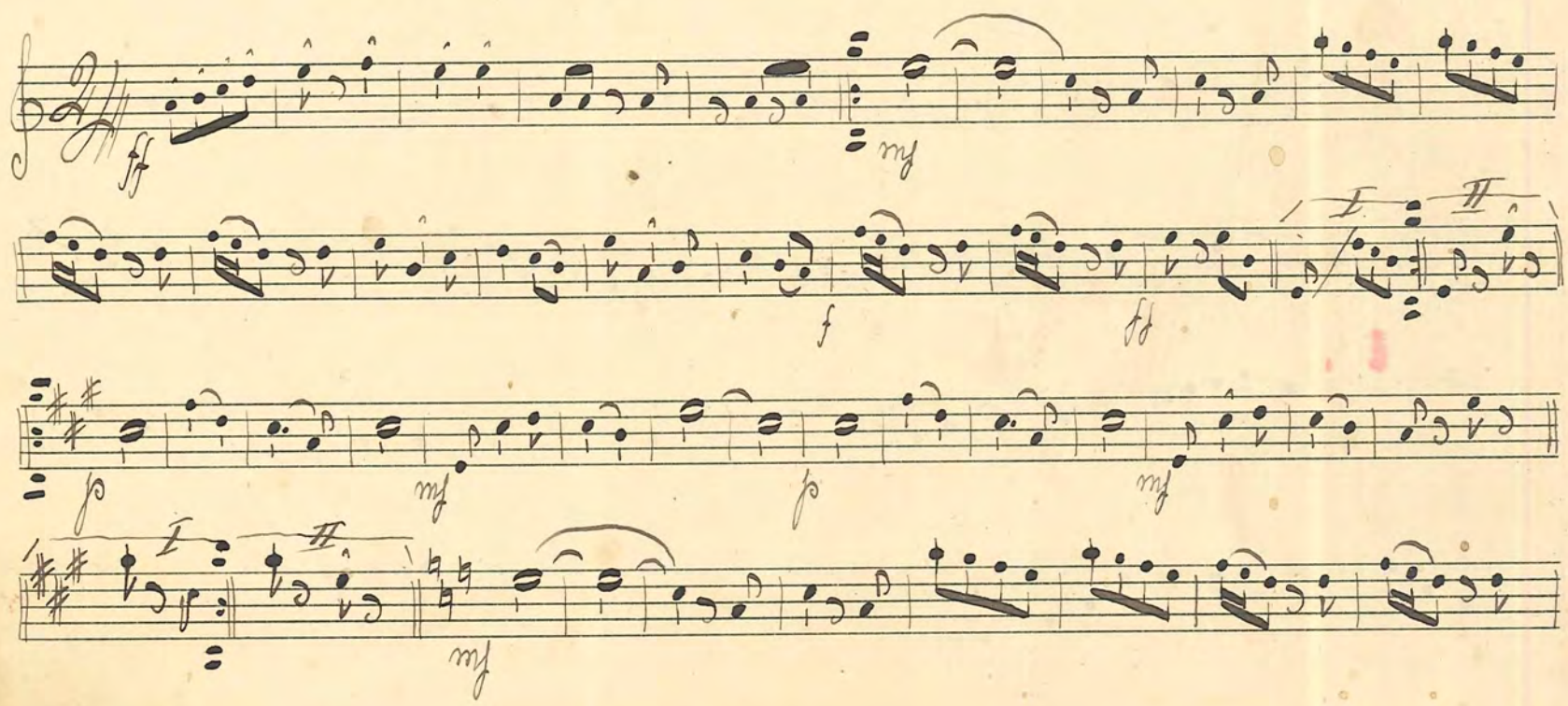

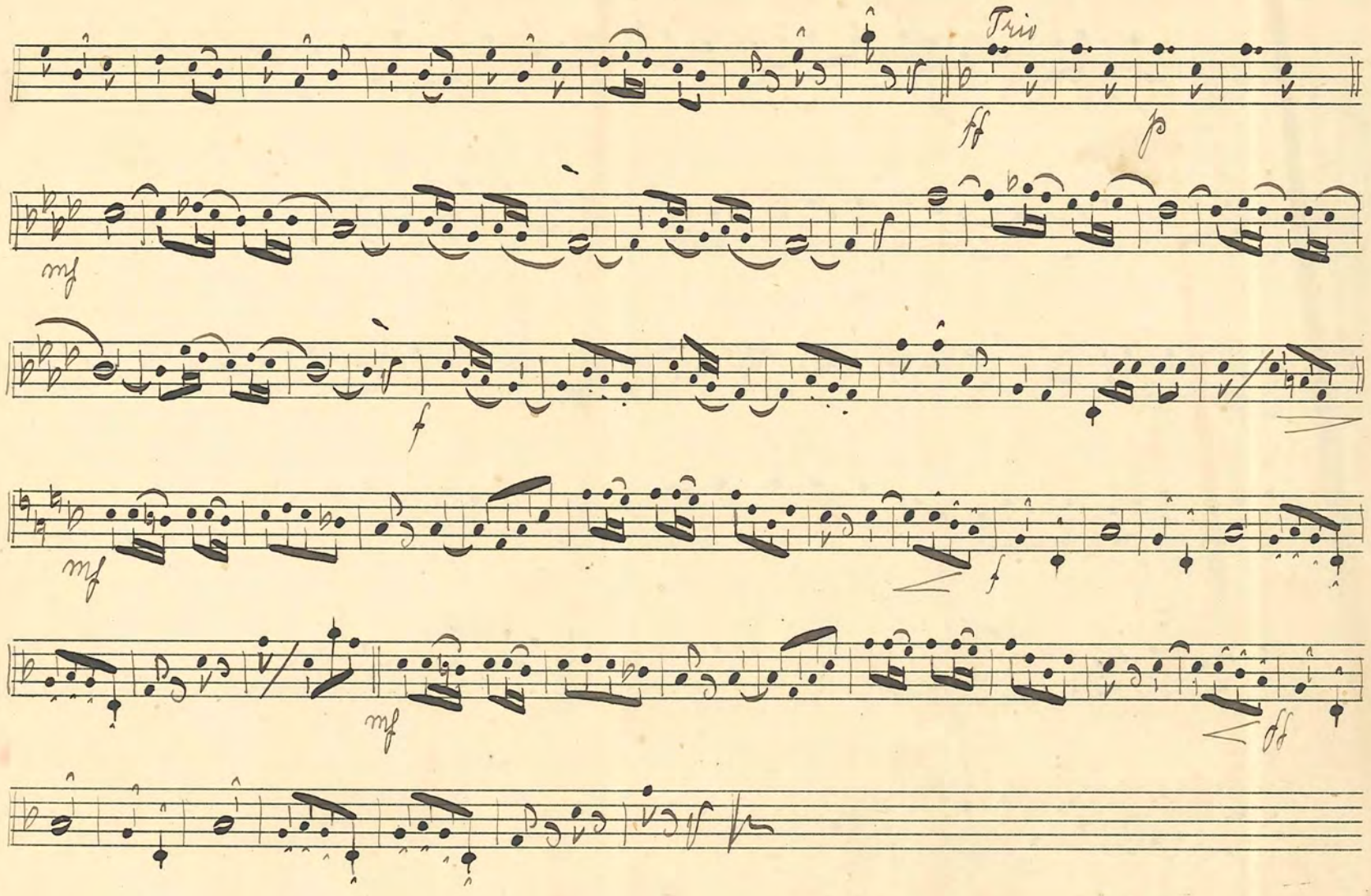

№ 121: "Den farliga Månen" Vals.

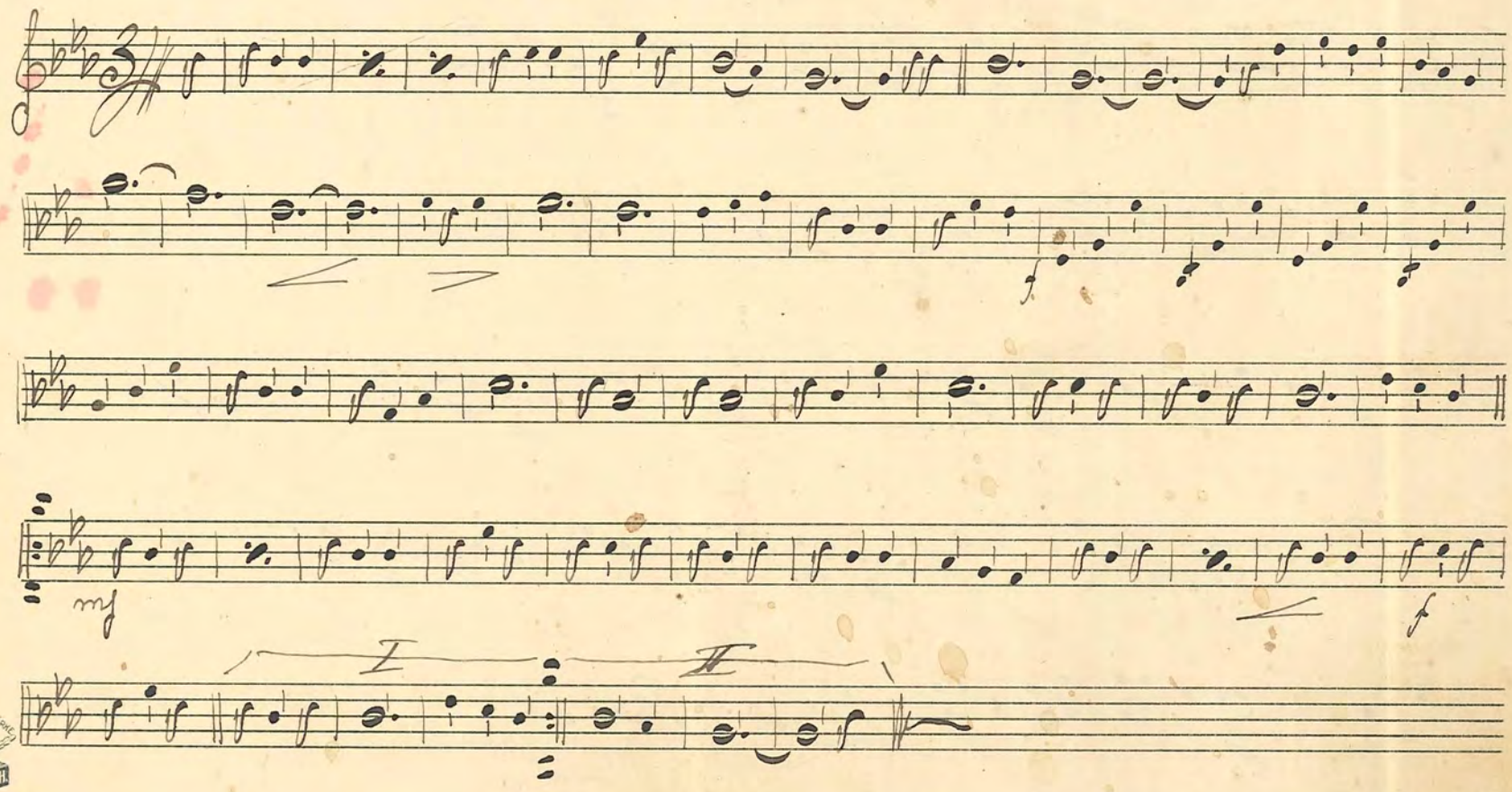

FABRIKSMÄRKE P.H.

№ 122. "Åh! Dolly Åh!" Step

№ 123. "Stenkrämarlåten" Step

№ 124. "Kalle fra Uddevalle" Step

ff

p

Solo

p-f

I

II

№ 125 "Oh Douglas!" Foxtrot.

f

fp

f

p-f

f

I

II

№ 126. "Tänk att han kan" Step

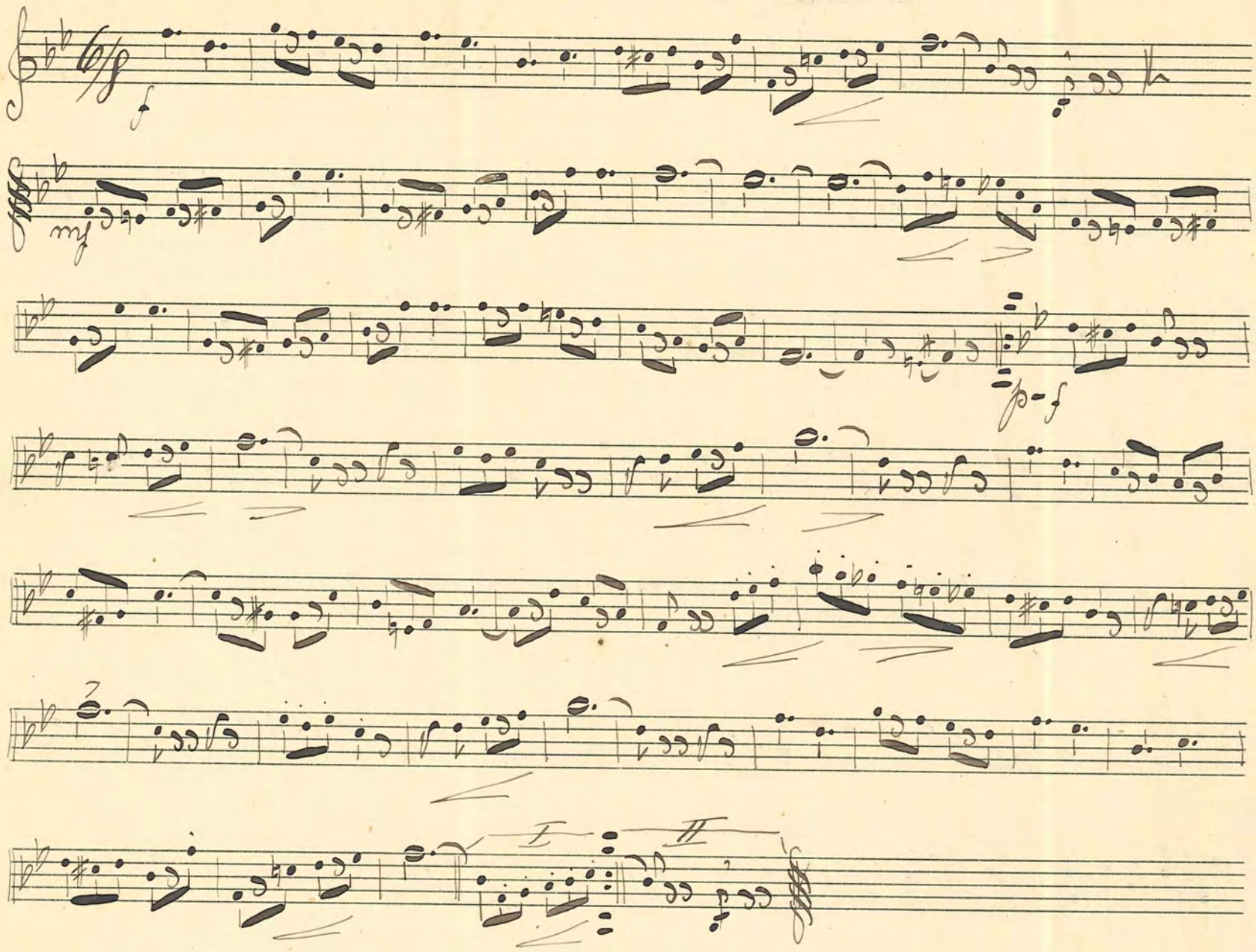

№ 127. "Så'nt kan man inte hjälpa" Shimmy Mac Teller

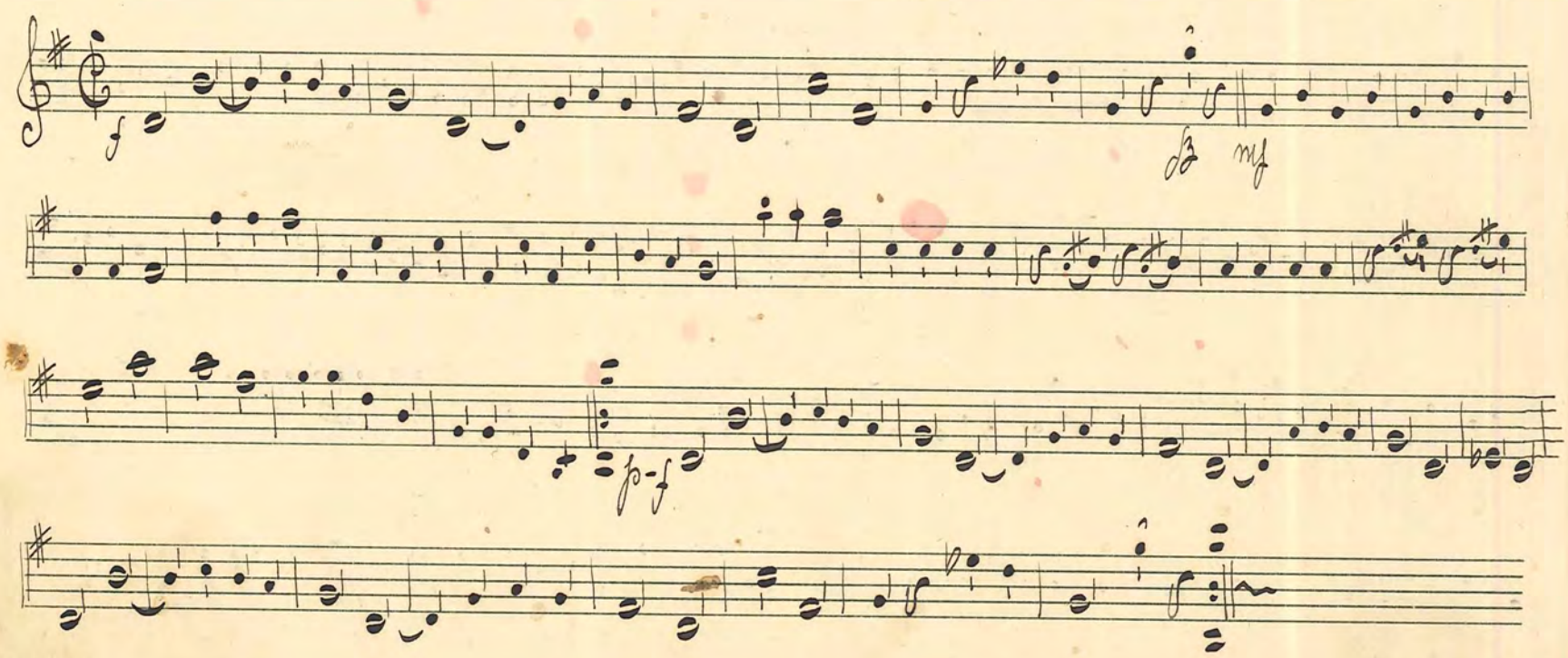

№ 128 "Släkta fyrar" Vals. Fred. Winter

№ 129. "För stärkare Geschlecht" Polka

№ 130 "Den gula Paviljongen" Foxtrot John Rolland

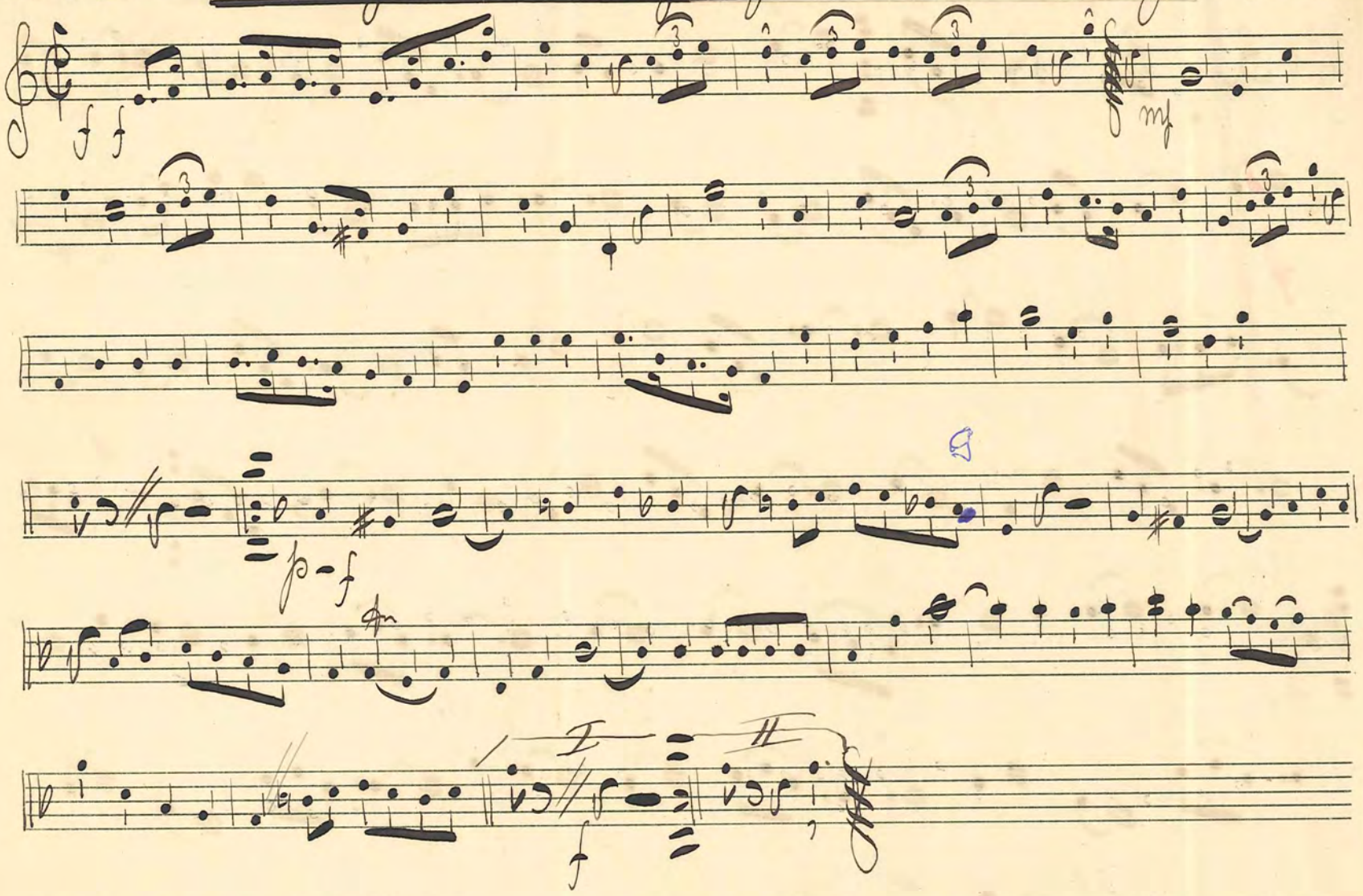

№ 131. "Hjärtevännen" Valt. Ivan Hall

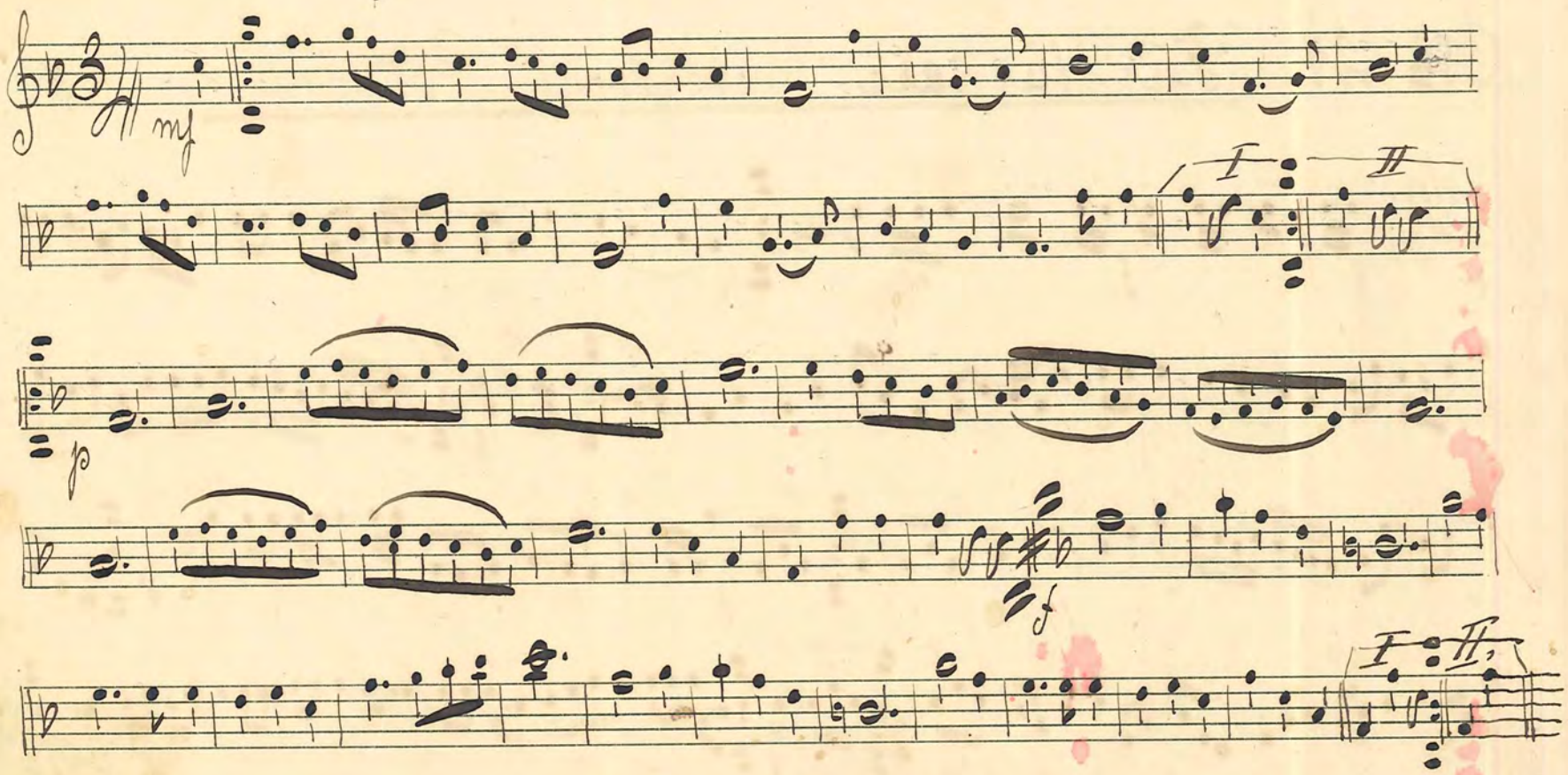

№ 132. "Nej han är något mitt emellan" Foxtrot Jose Armandola

(Von Samstag Nacht bis Montag morgen)

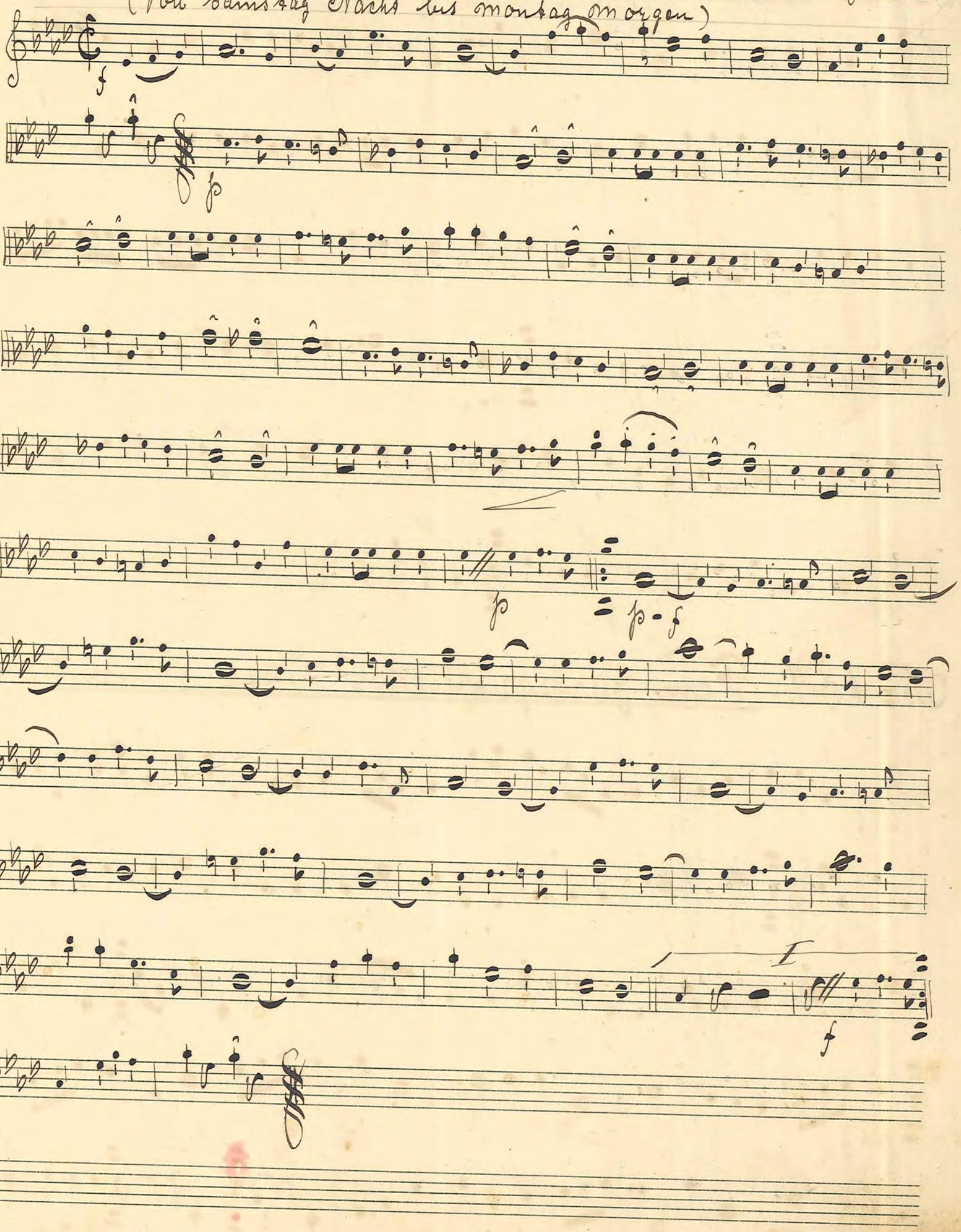

No. 133. "En lille bunt Radise" Foxtrott Holck Stilling

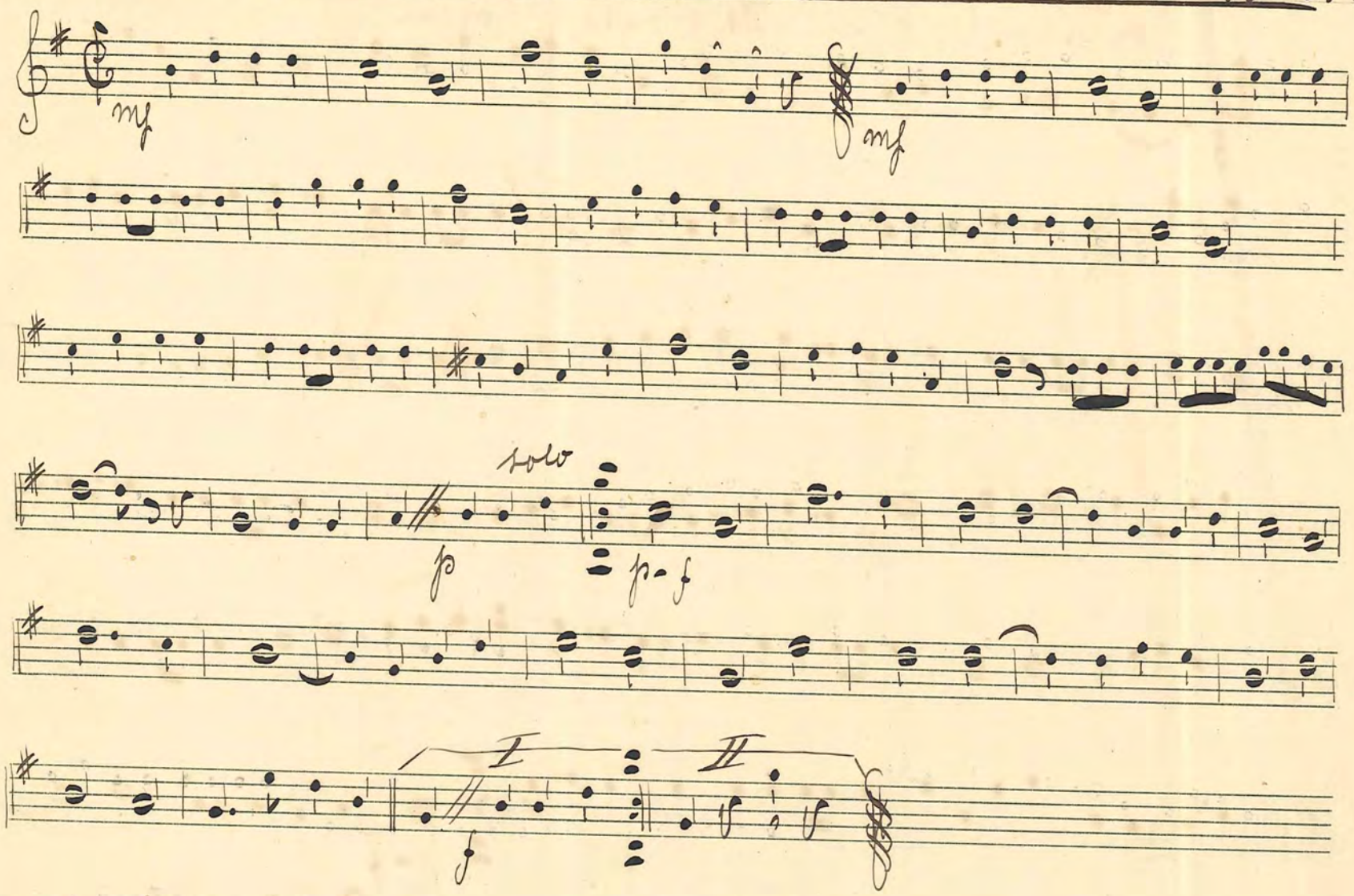

No. 134. "Fem farliga flickor" Vals. Max Keller

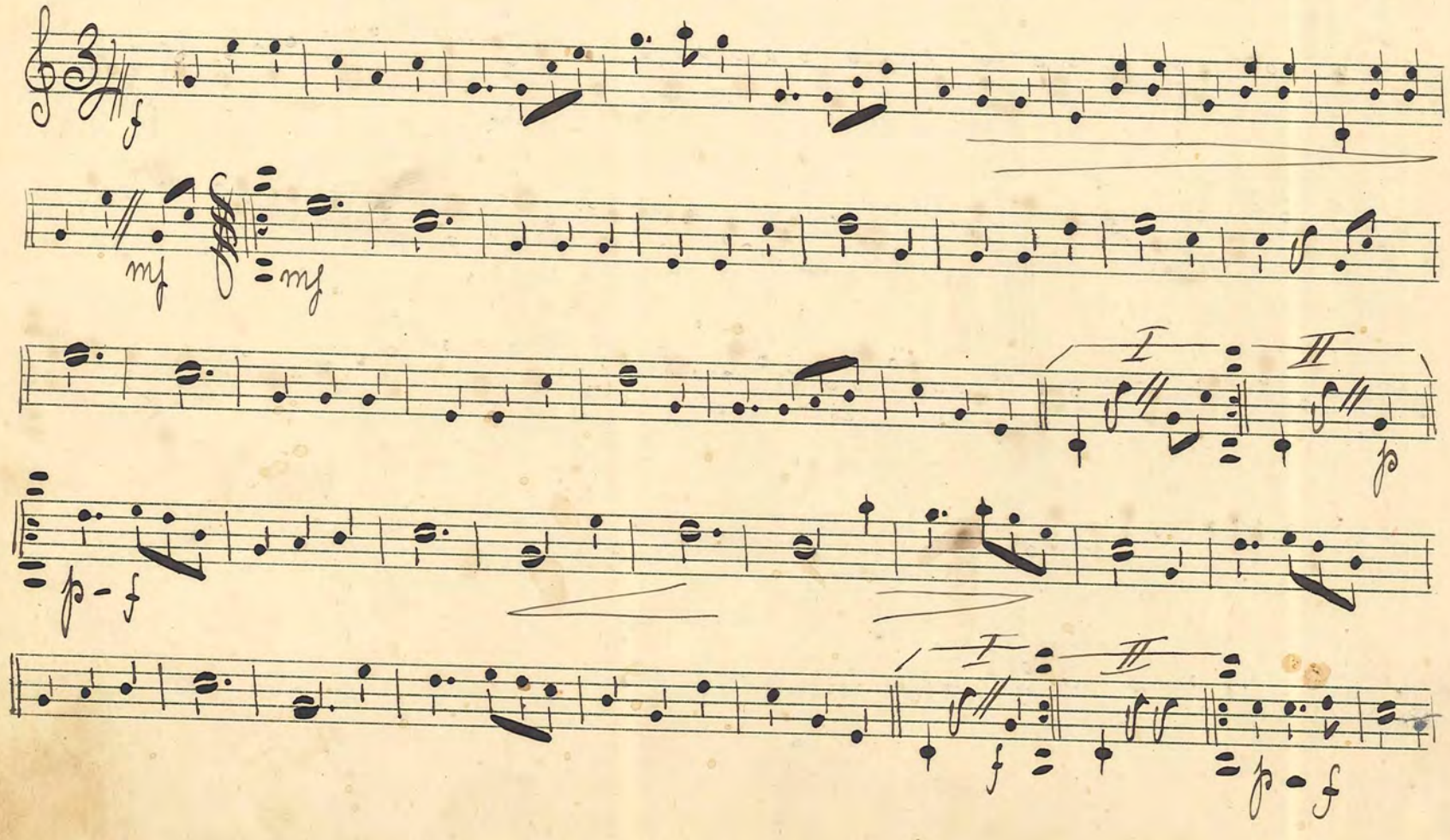

I

II

mf

№ 135 "La Jazzbandette" Foxtrot Harald de Bezi

ff

mf

ff - fff

I

II

№ 136. "Les Nuits Du Bois" Fantaisie — Harald de Bozi

(Nicolas)

ff

ff

ff

mf - ff

fff

№ 137. Pas de quatre ur Dansoperetten "Opp och Ner" Valjè

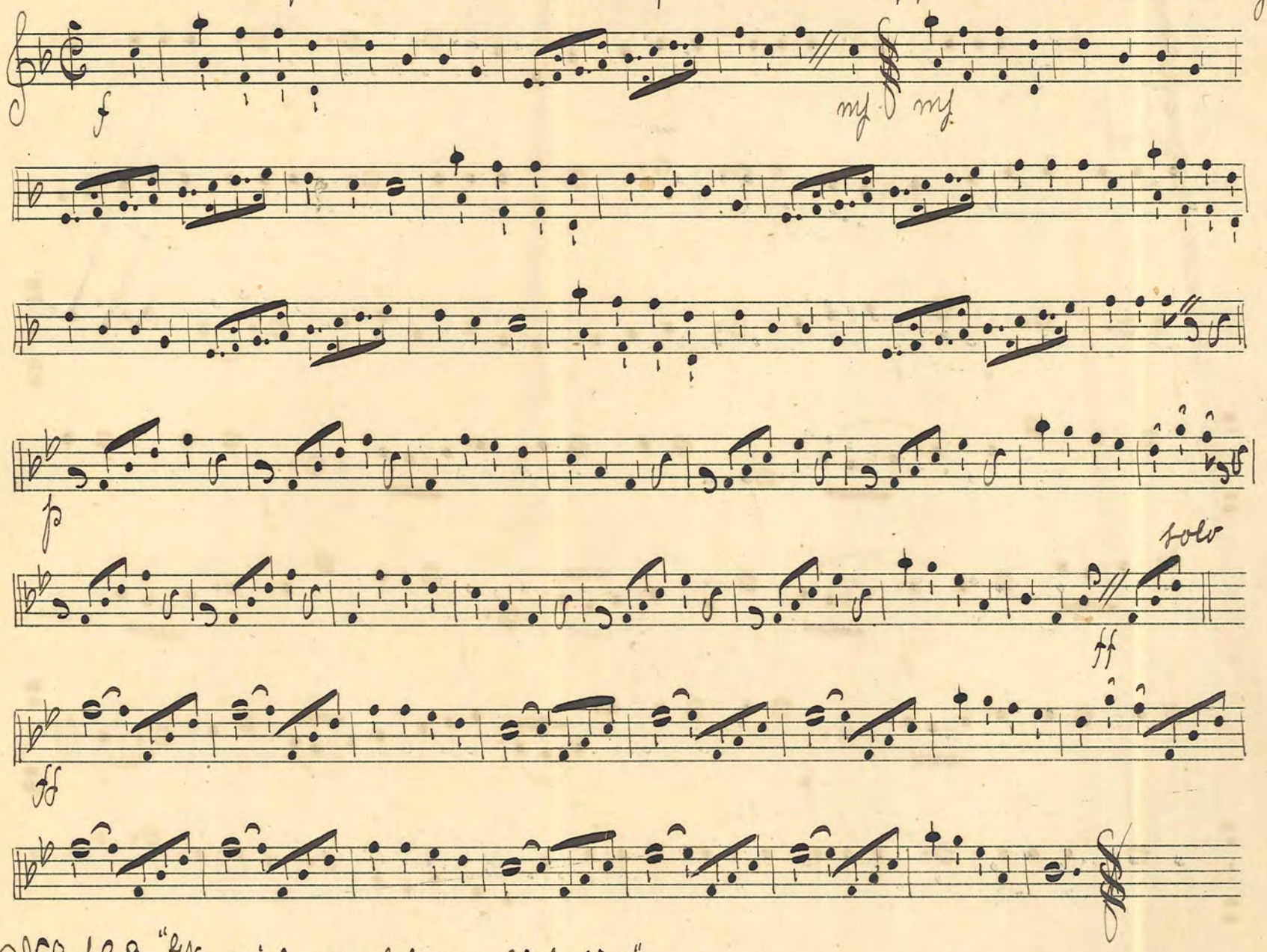

№ 138: "Wass ich neckt das lieb sich"

Reinländer

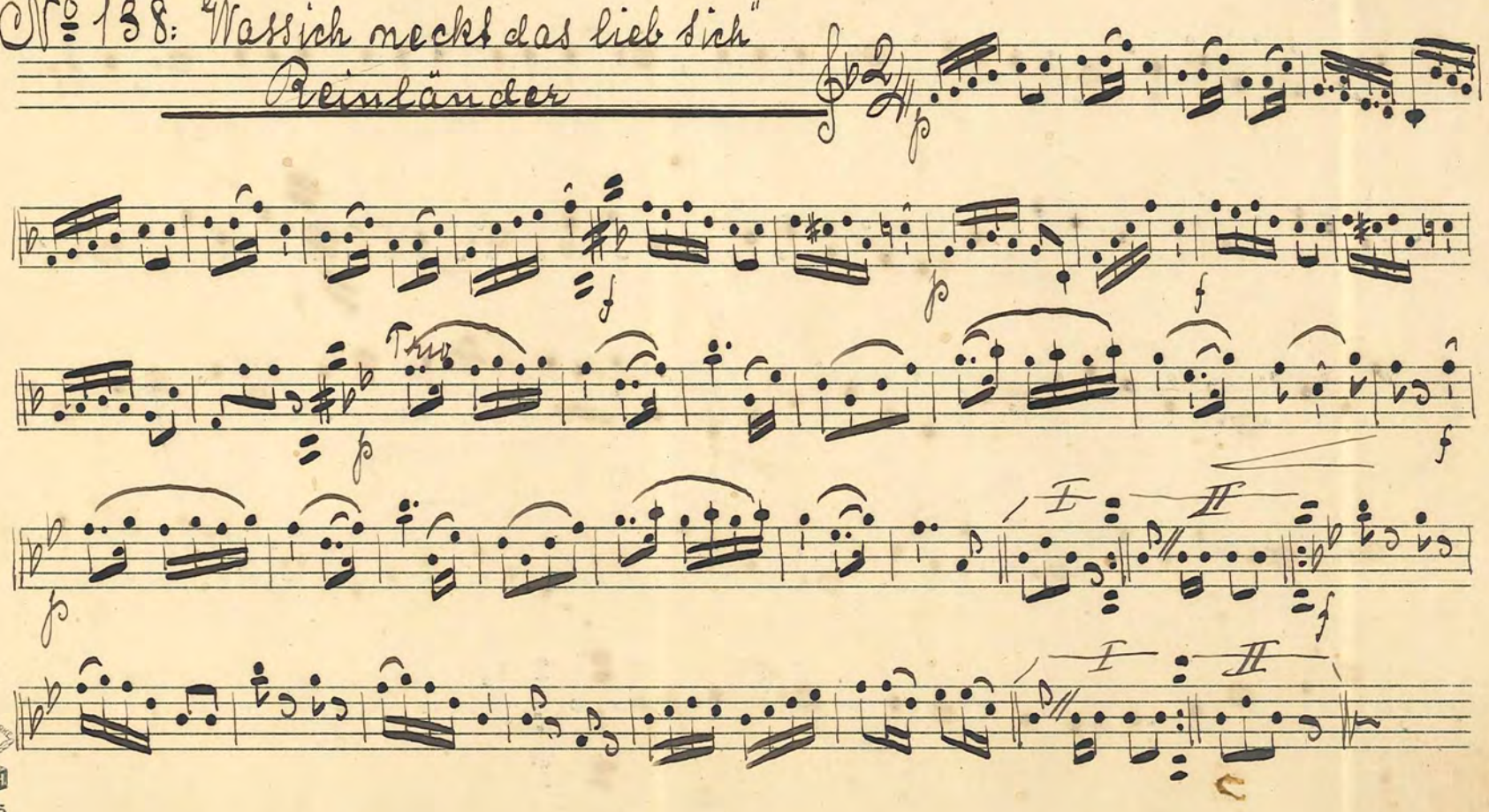

№ 139: "Brieftauben" Vals. Neumann