1

Basso.

In. F.

"Amorosa."

№ 4. "Sous Les Ponts de Paris" Vals

Vincent Scotto

Trio

D.S. al fine.

№ 2. "Min egen lilla Sommarvisa" Hambo

FABRIKSMÄRKE PH

№ 5.

№ 3. "Sista Visan" Step

E. J. Fredriksen

№ 4. "Det är länge länge sen" Valz.

Gallo

№ 5 "En Kyss i Smyg" Step Lundmark

Trio

№ 6. "Beata" Vals. Gordman

№ 5.

№ 7 "Tusen rosor röda" Vals Lehár

№ 8. "Johanna" Step E. J. Fredriksen

I II

9. "Midsommarvaka" Vals. Lundmark

FABRIKSMÄRKE P.H

№ 10 "Gretchen" Step — Max Keller

№ 11. "Du blef blott en dröm" Vals. — Lundmark

№ 12. "Fråga Flickorna" Step — Gilbert

FABRIKSMÄRKE P.H.

№ 13. "Bal-Minnen" Vals. Valji

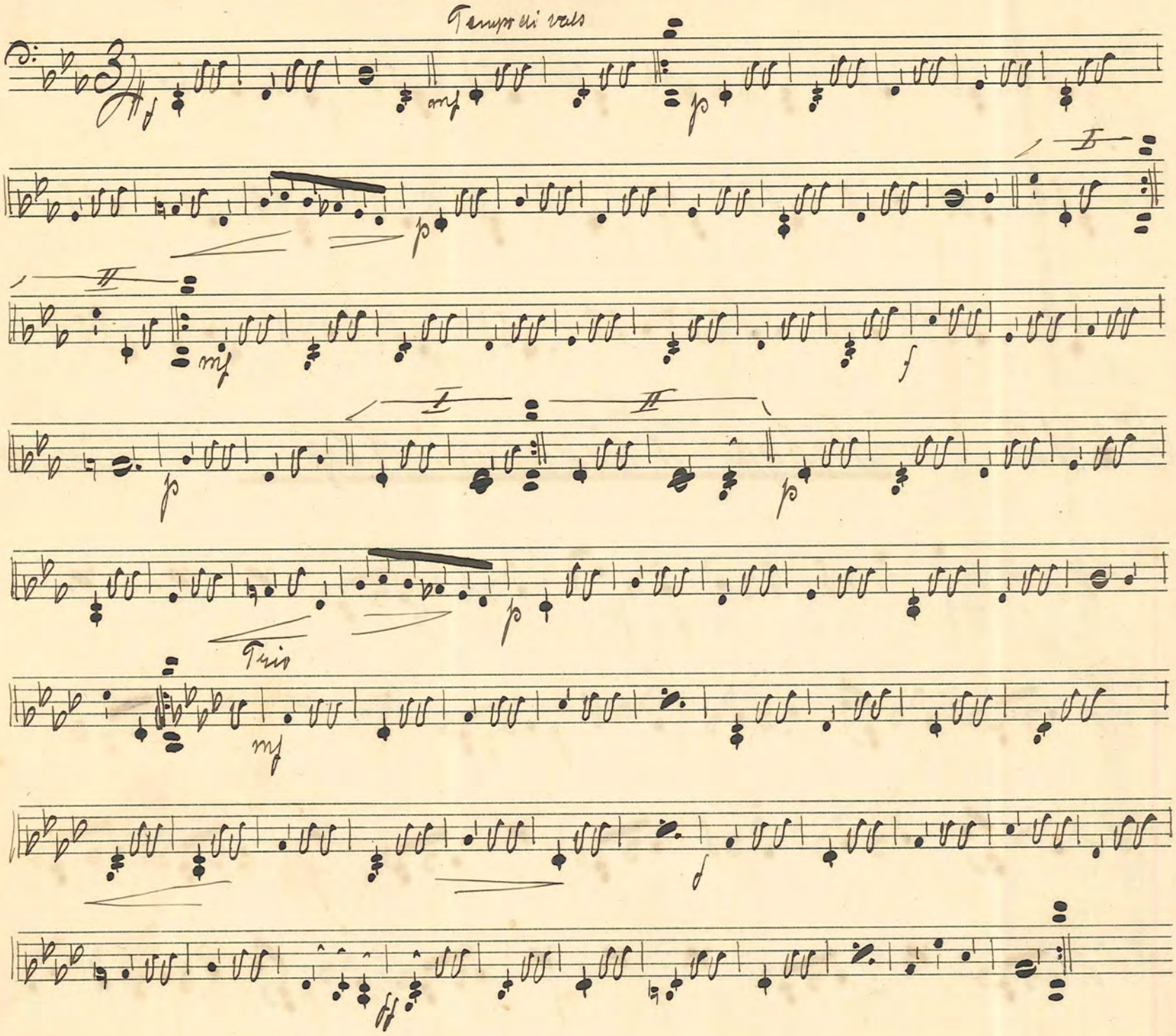

№ 14. "I. Slutna led" Marsch Gnevikow

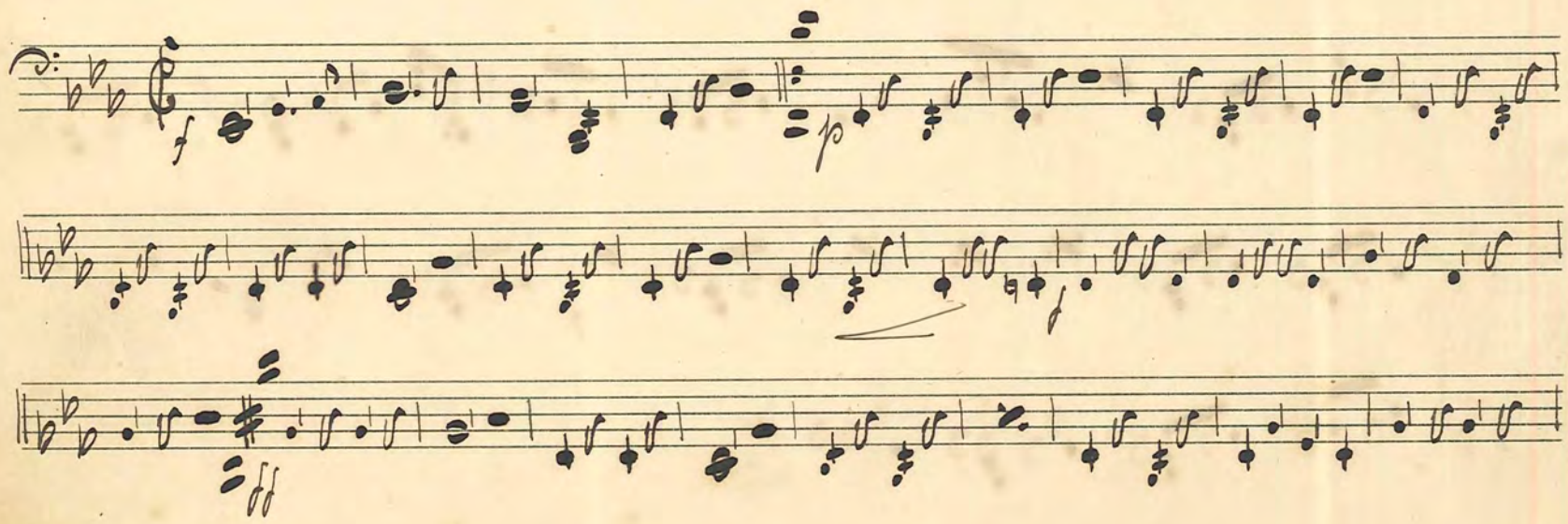

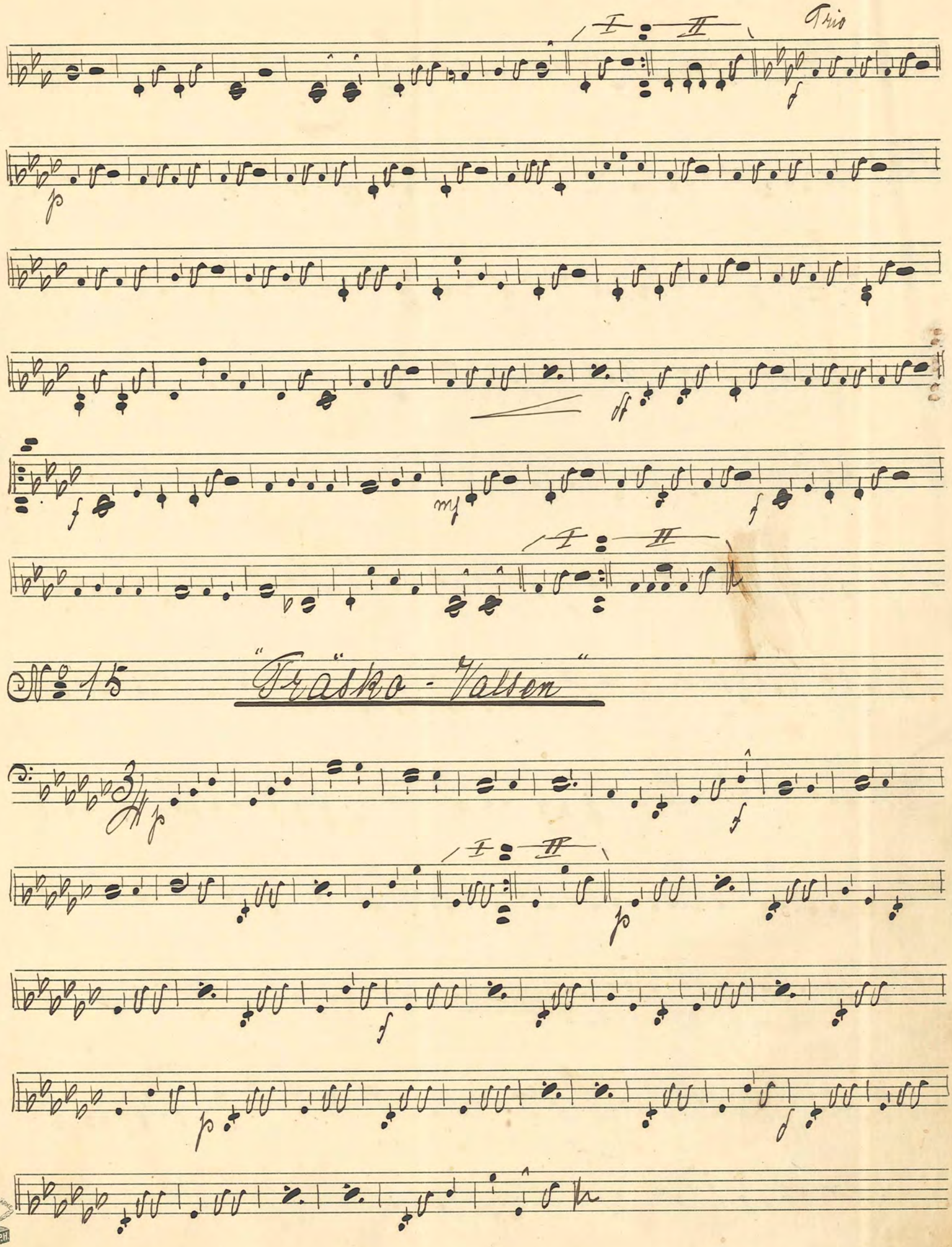

FABRIKSMÄRKE P.H.
№ 5.

No. 16. "Förenade Fanor" Marsch Gabriel

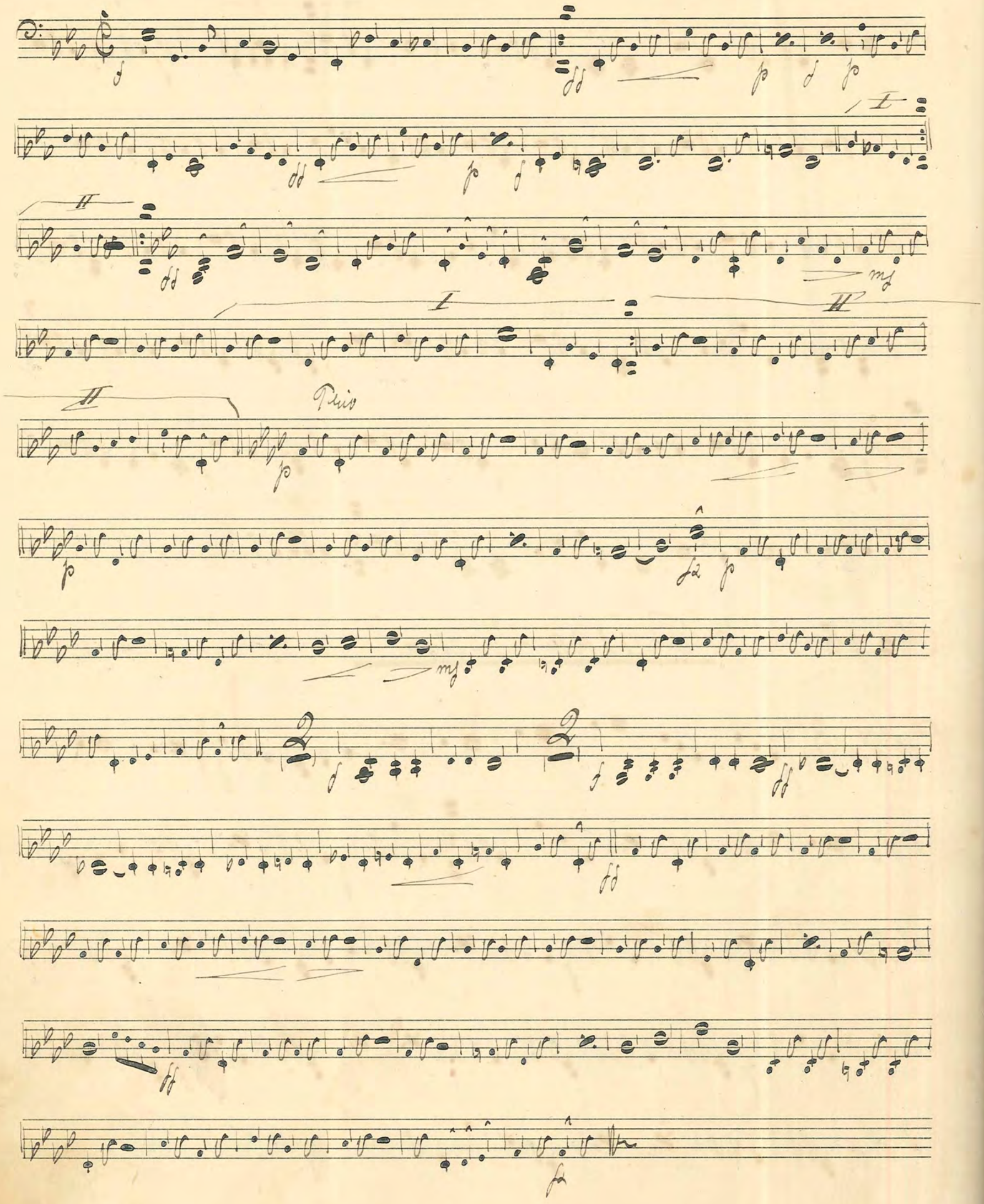

Nº 16. 17

"Sommarminnen" Vals.

E. Olson

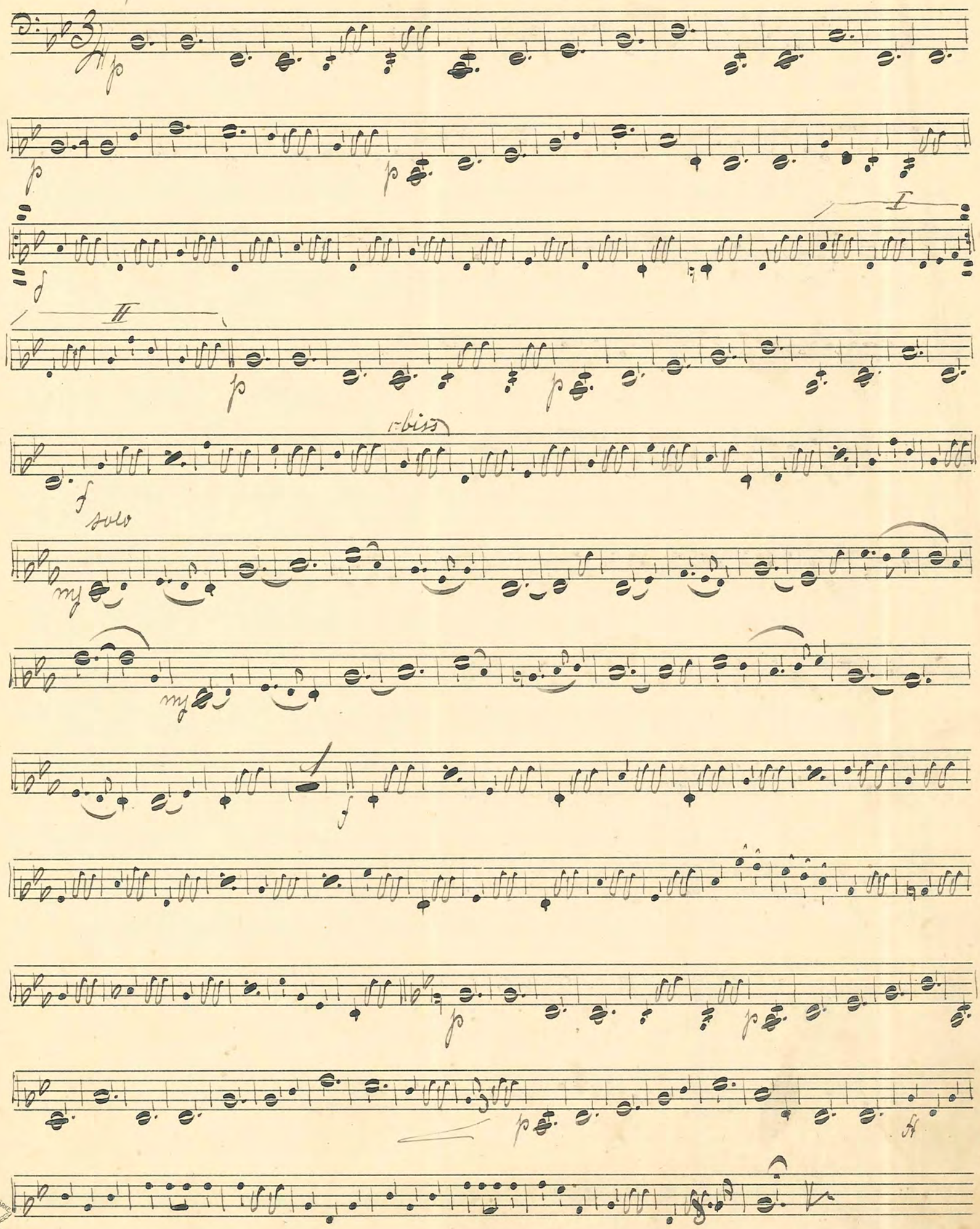

FABRIKSMÄRKE P.H.

No 18 Helt utan kvinnor det nog inte går

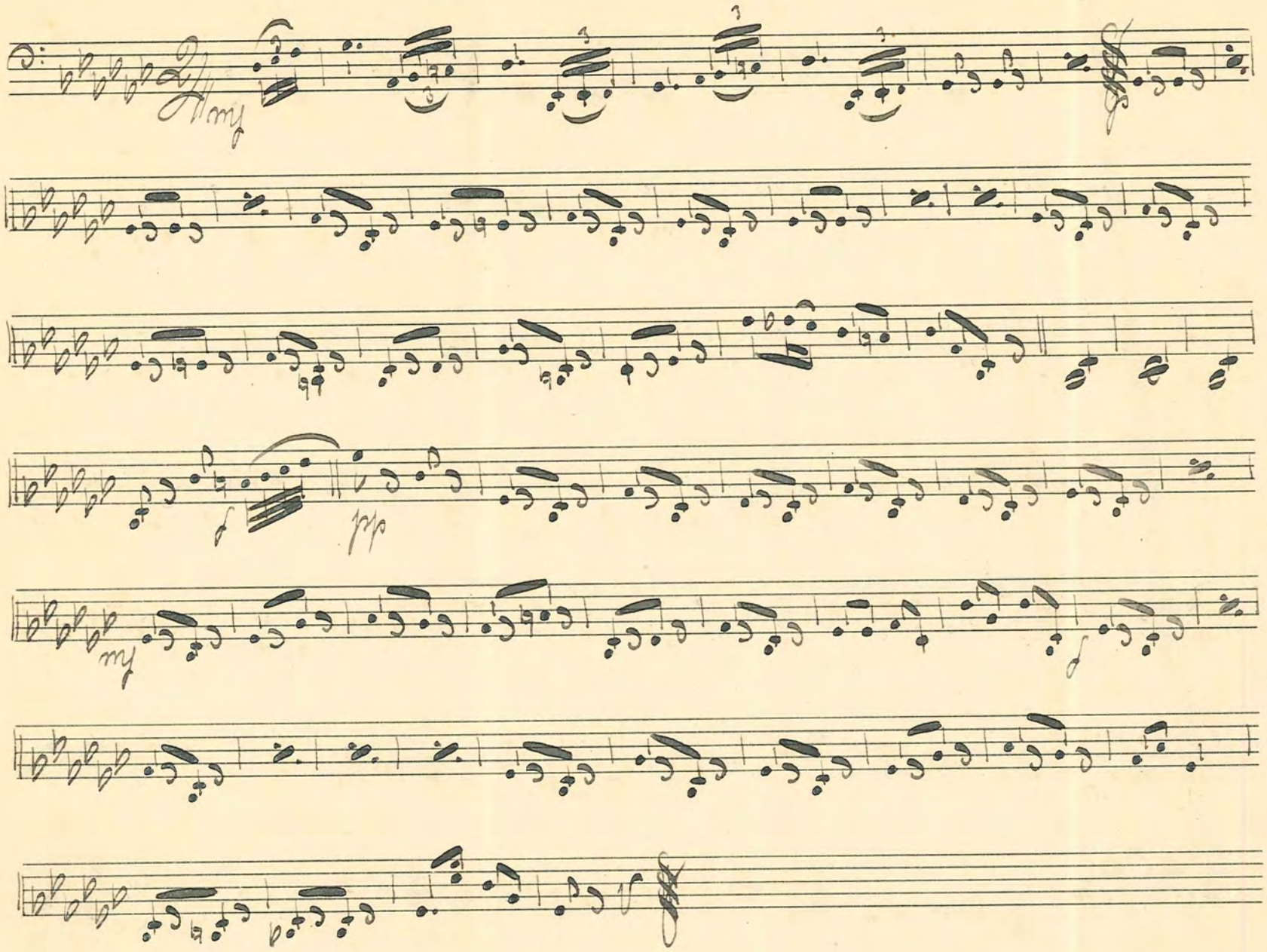

No 19. "Fürstenkind" Vals. Lehár

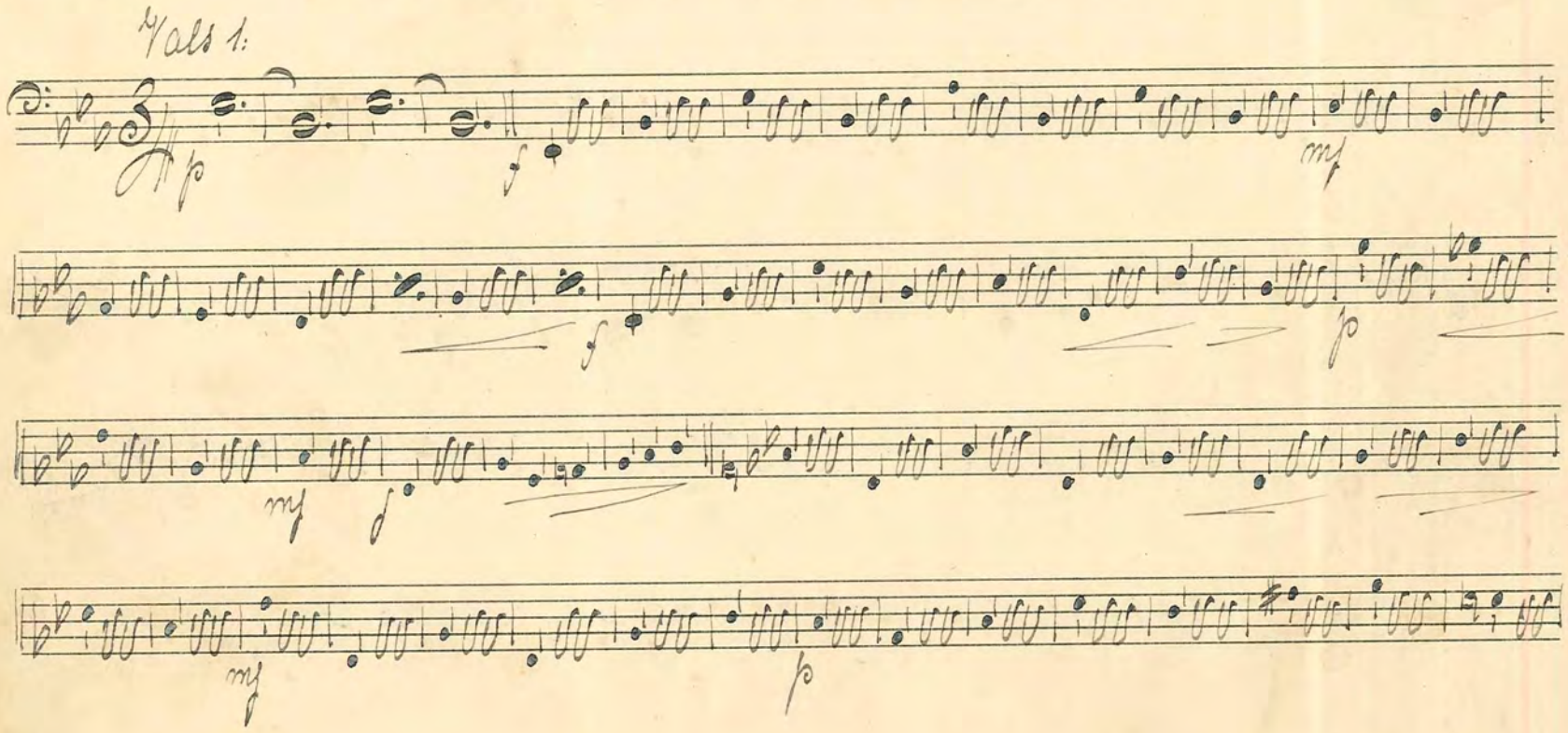

Vals 2.

Vals 3.

No 20 "Defilerings-Marsch" Pleige

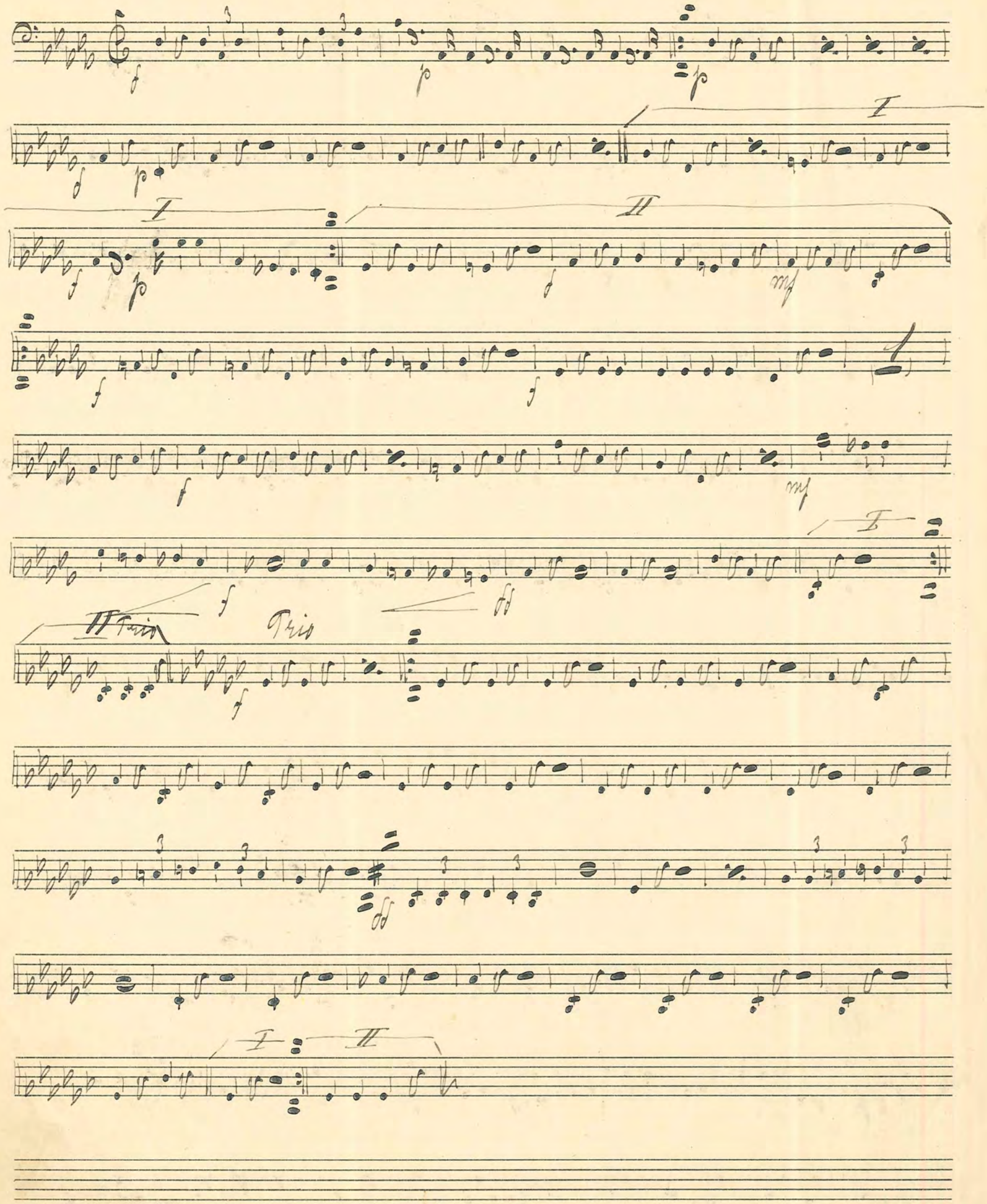

No 21: "Pulverman" Step

Marc Keller

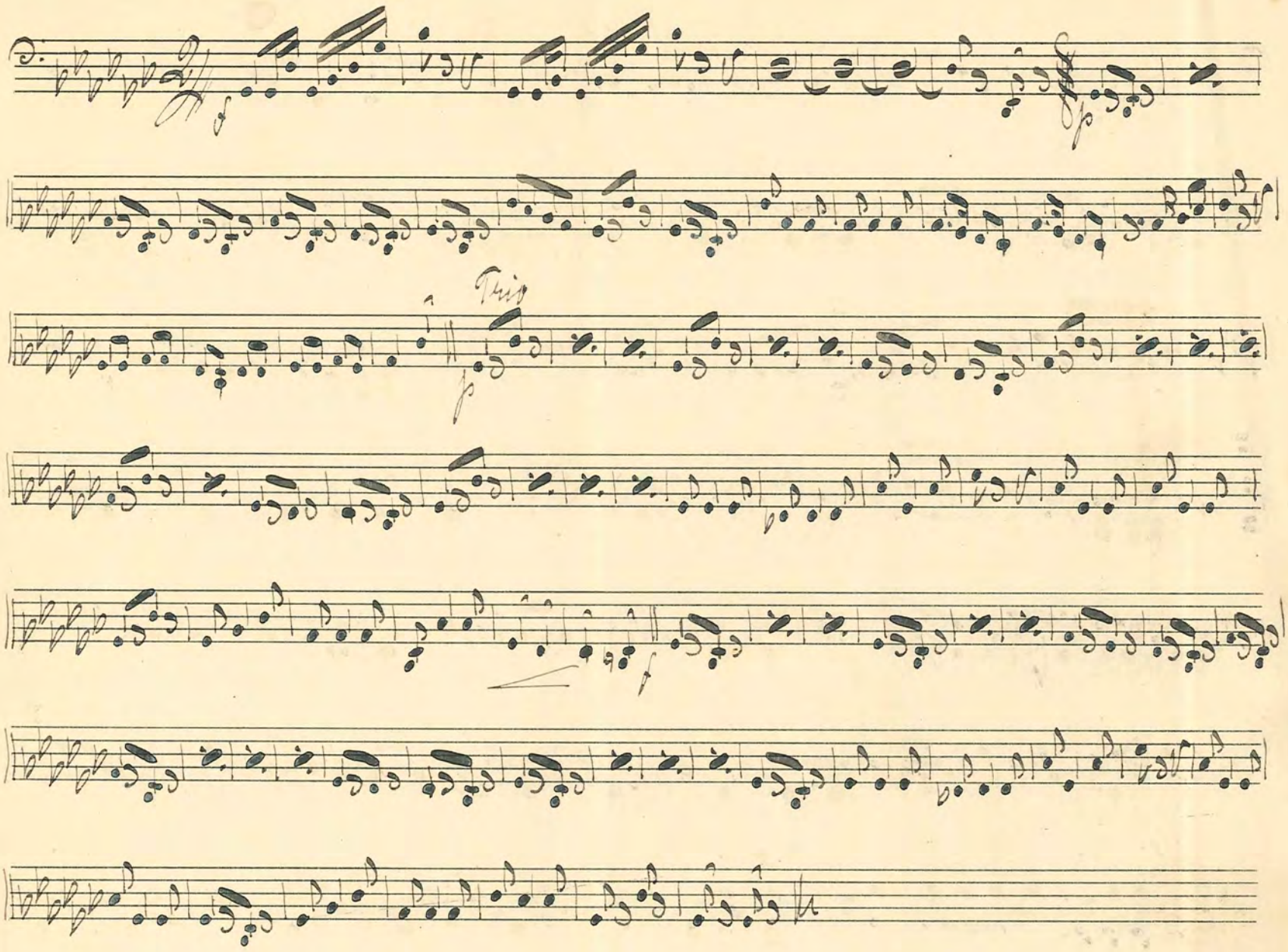

No 22. "På Kronobergs-hed" Vals.

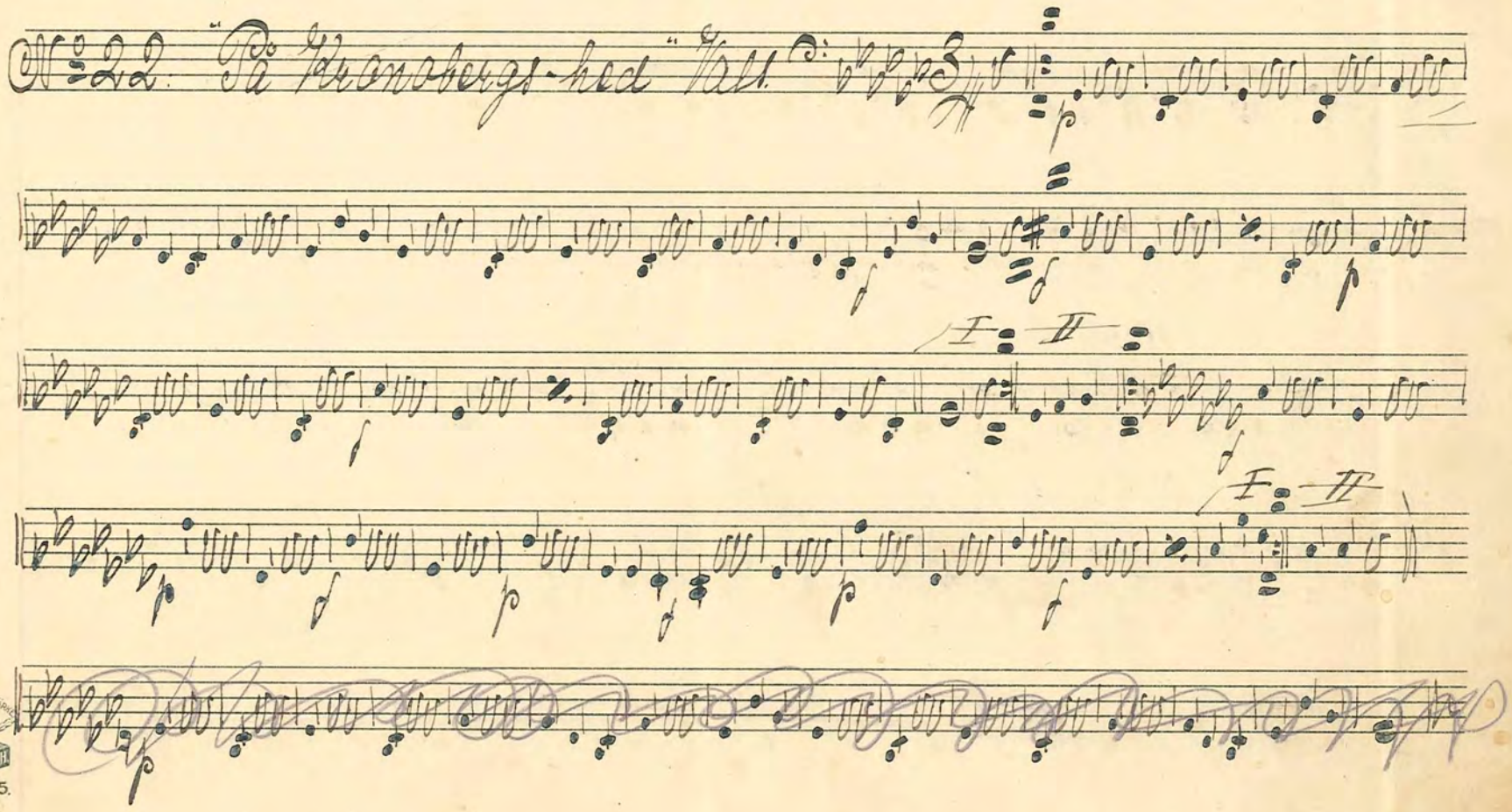

FABRIKSMÄRKE
No 5.

No. 23. "Alla måste skratta" Step

Mollesis

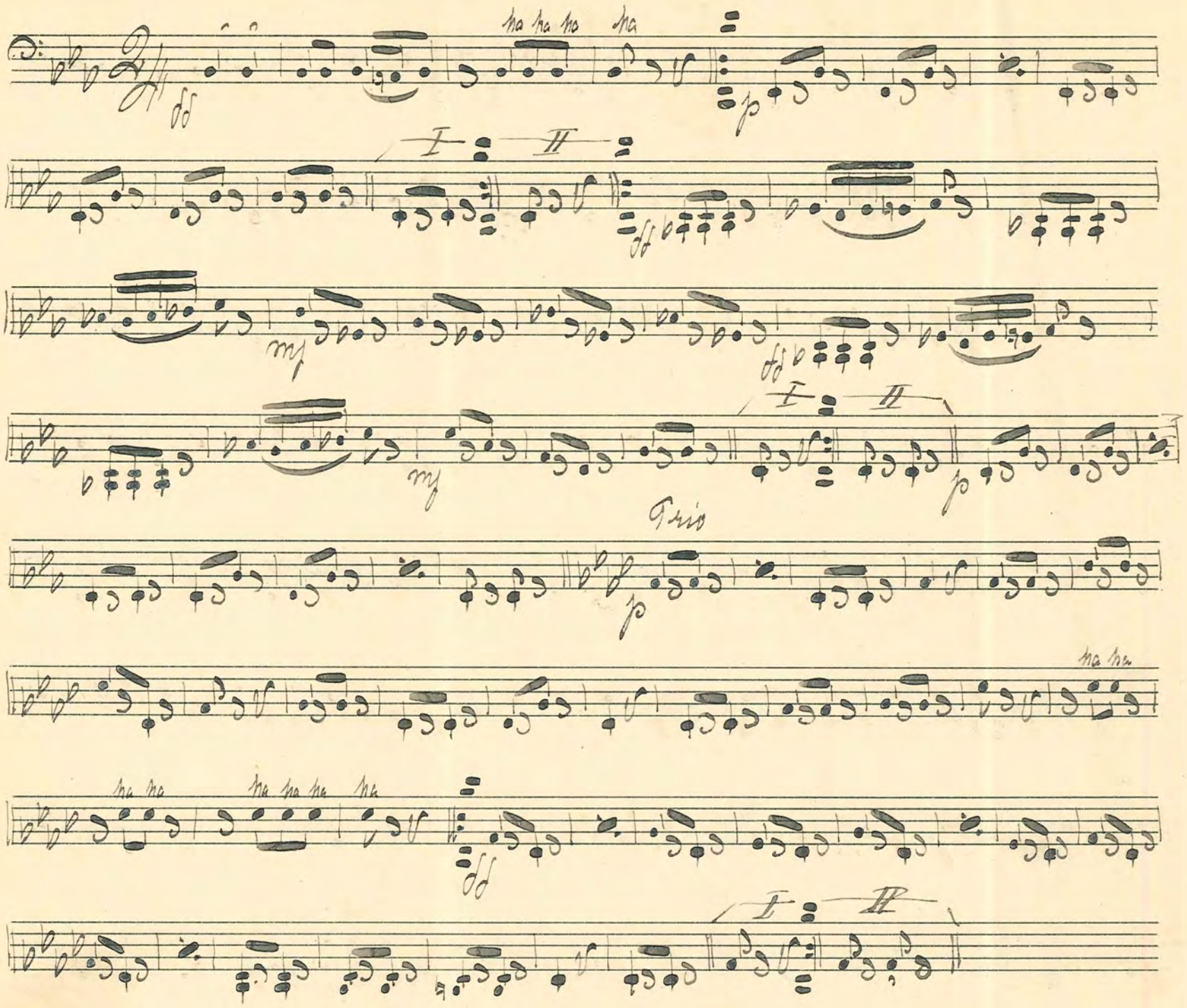

No. 24. "Laura" Vals: ur Tiggarstudenten

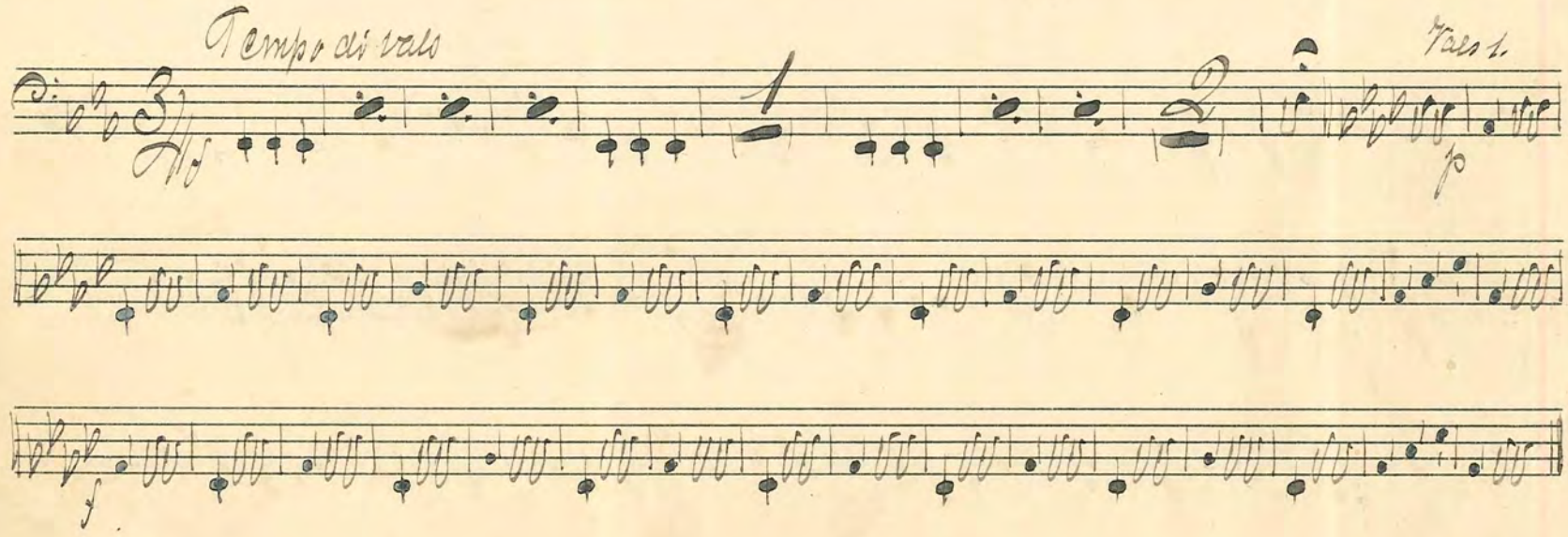

mf

f

p

Vers 2.

f

p

p

f

I

II

mf

p

p

Vers 3.

f

f

p

d

f

mf

d

№ 25 „Bleib bei mir" Vals.

№ 26. „Soldatenblut" Marsch Herrmann

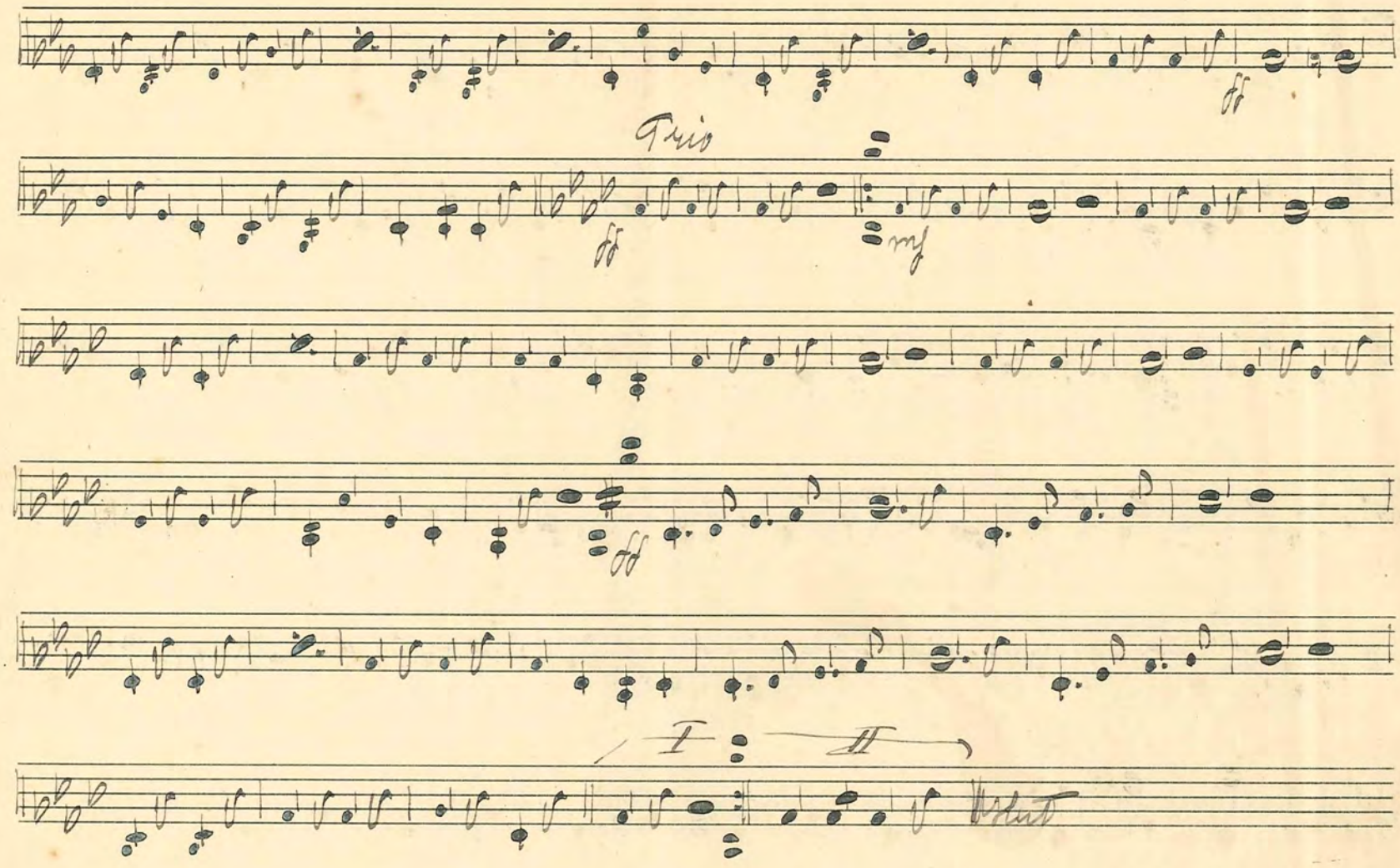

№ 27 "Är det Stopp med Steppen" Valjé

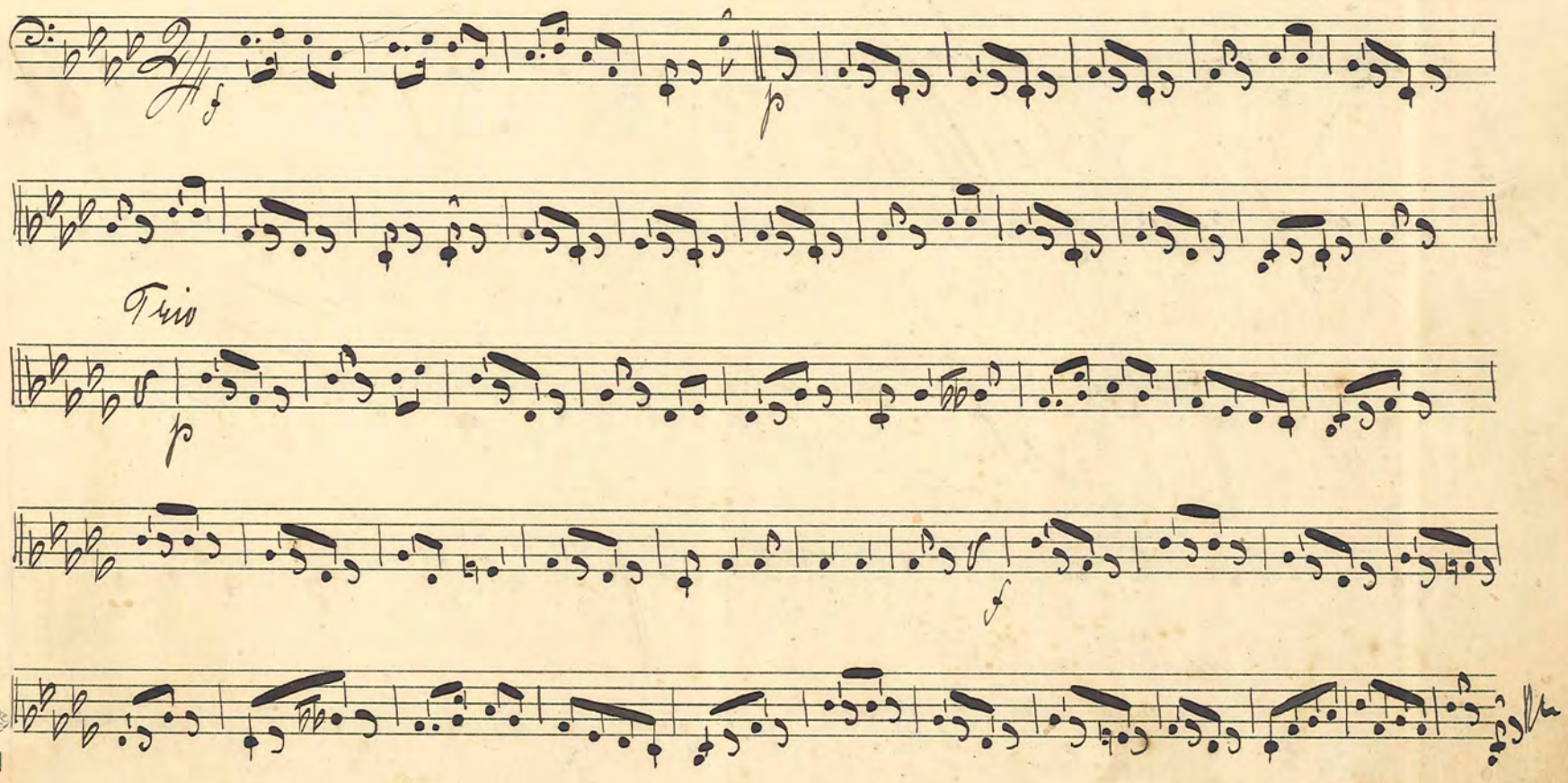

FABRIKSMÄRKE P.H.
№ 5.

№ 28. Spanischer Vals. Gilbert

Tempo di vals

Vals 1.

Vals 2.

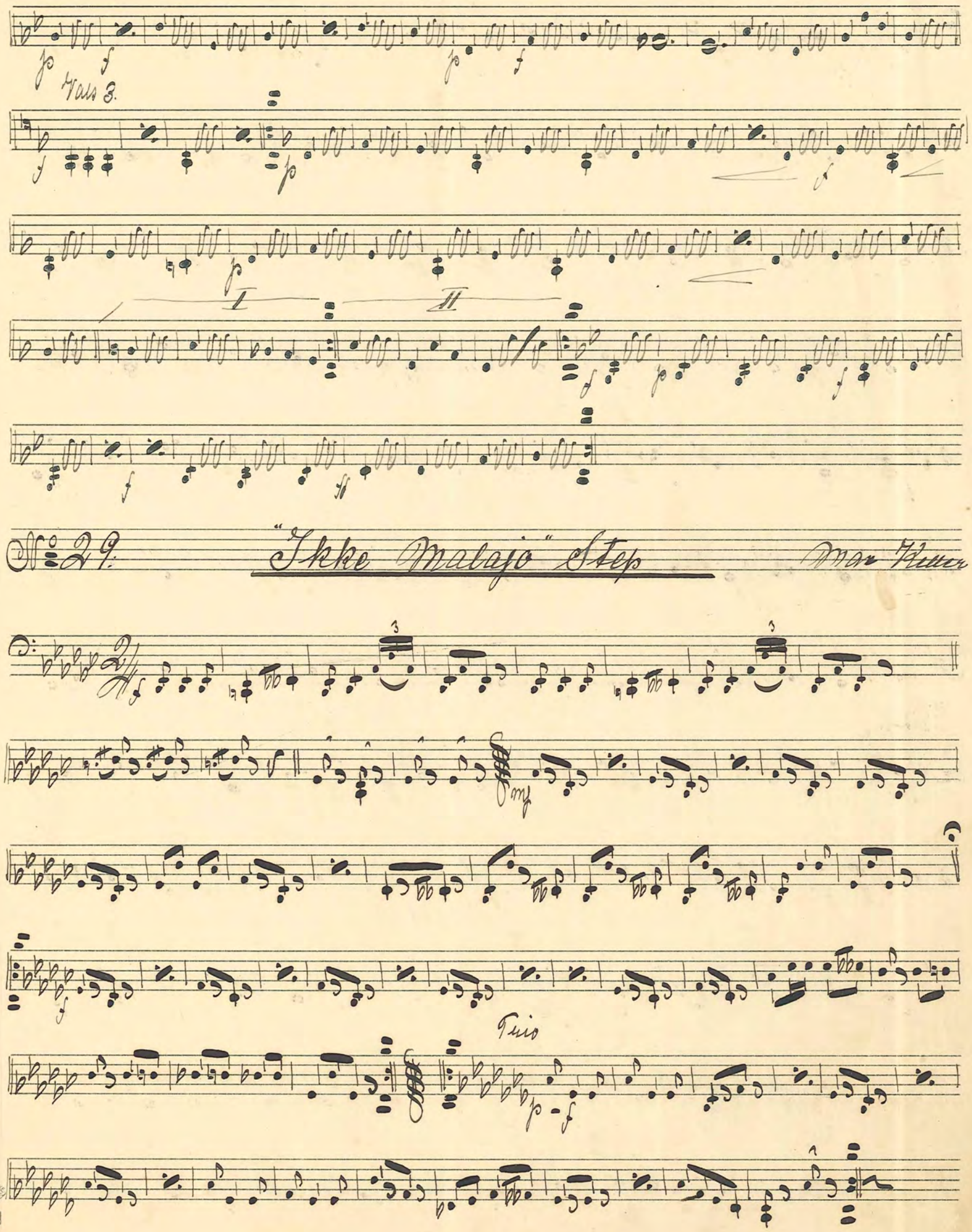

No. 29. "Ikke Malajo" Step

Max Keller

FABRIKSMÄRKE P.H.
No 5.

№ 30 Bondvals. № 2. Pinet

№ 31. "Der mode Elegant" Marsch. Förster

Trio

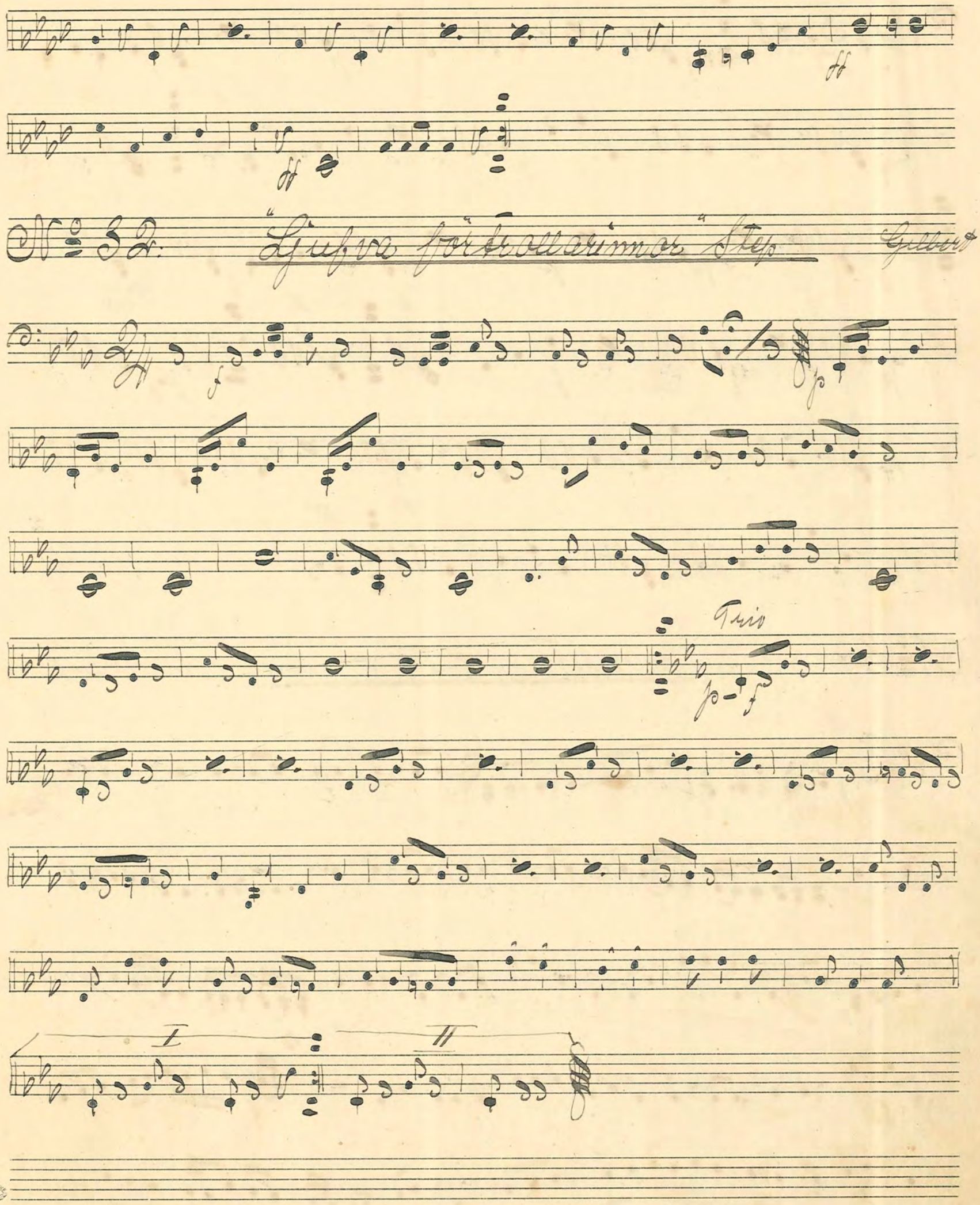

№ 32. "Ljufva förtrollarinnor" Step

Gilbert

№ 33. "Sommarlåt" Bondvals. Rudberg

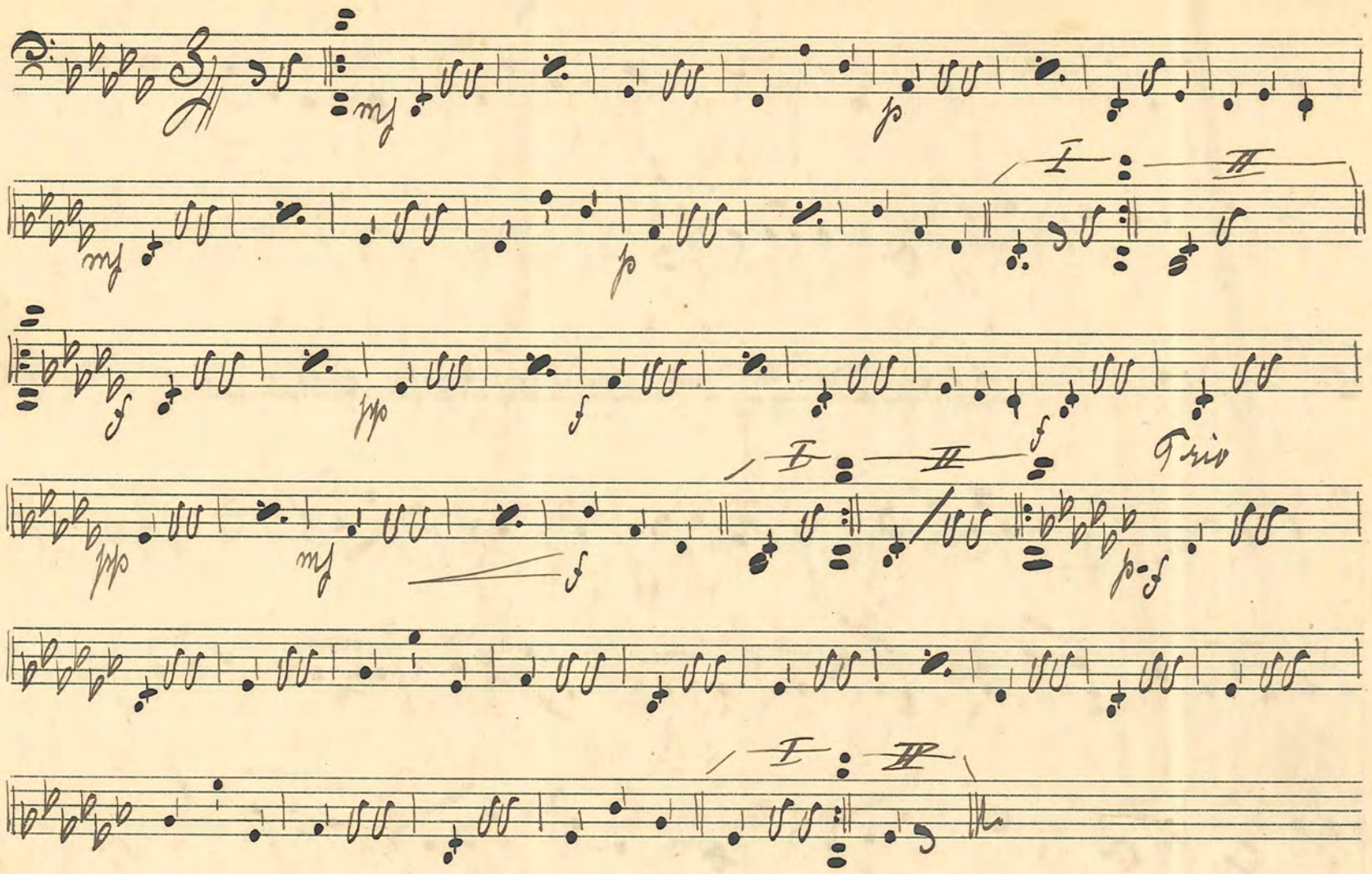

№ 34. "Confetti" Step C. G. Collberg

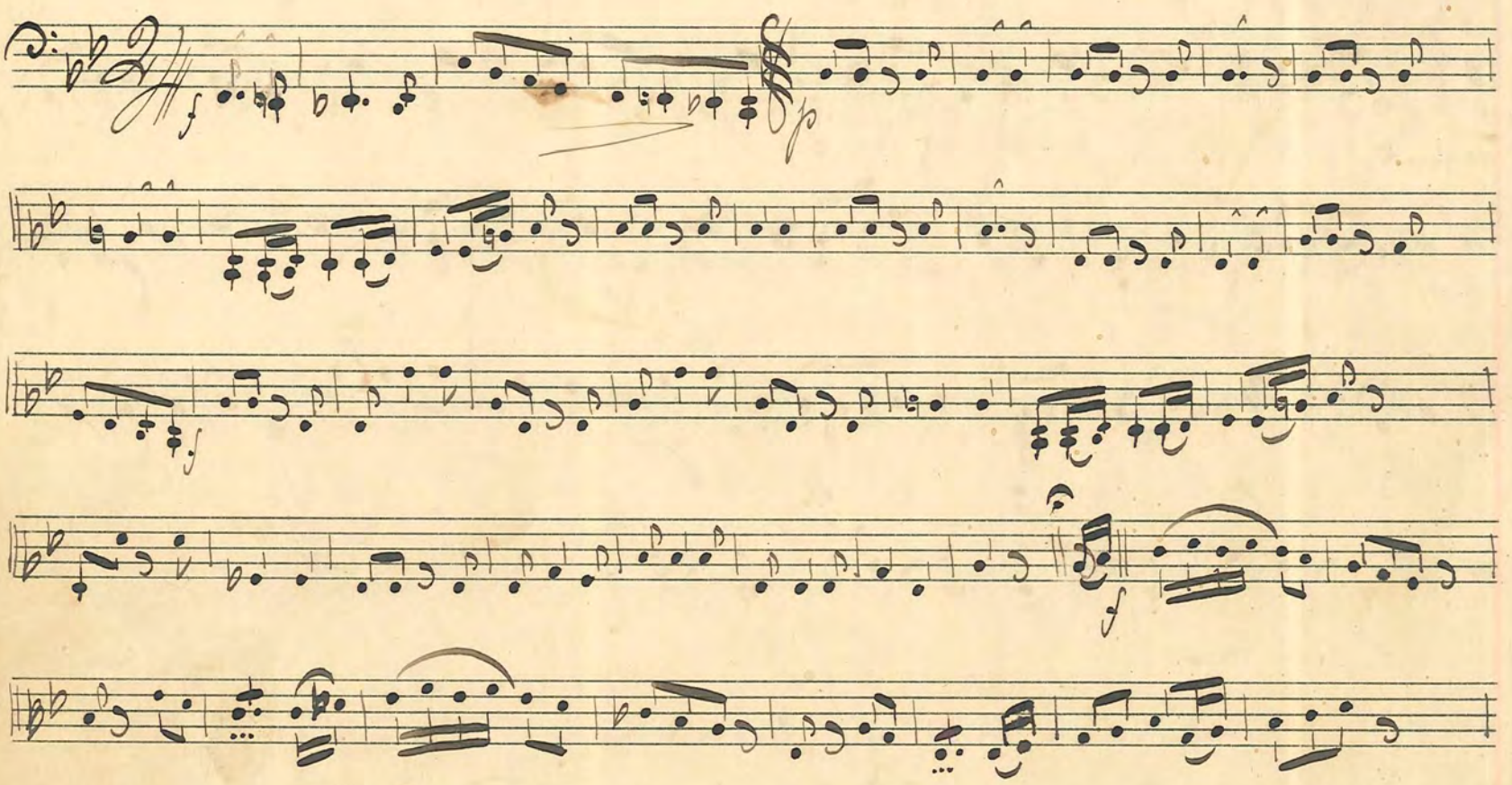

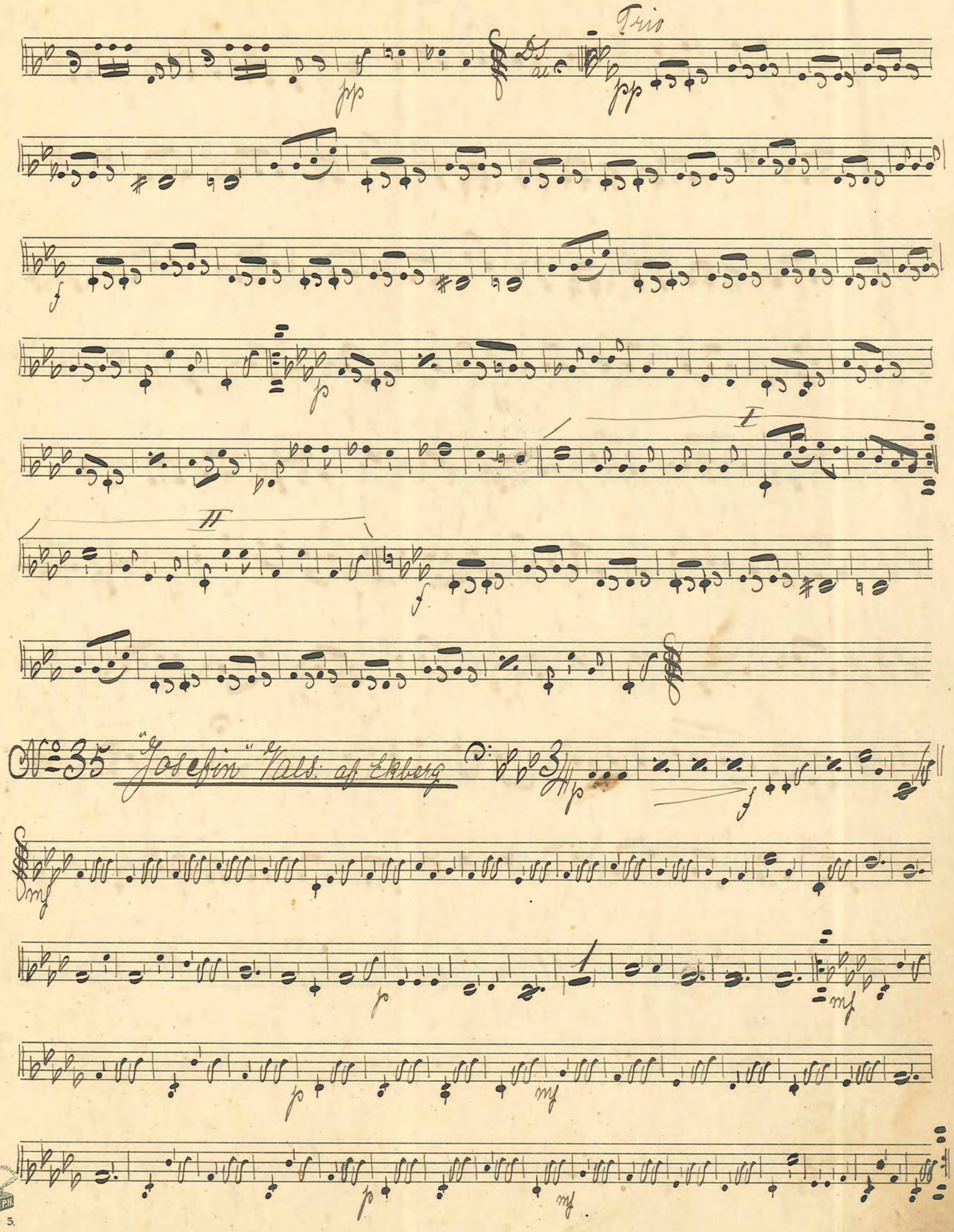
Trio
pp
Ds al
pp
f
p
I
II
f
No 35 "Josefin" Vals: af Ekberg
p
f
mf
p
mf
p
mf
p
mf

No. 36. "Zamona" Step

Max Hoffman

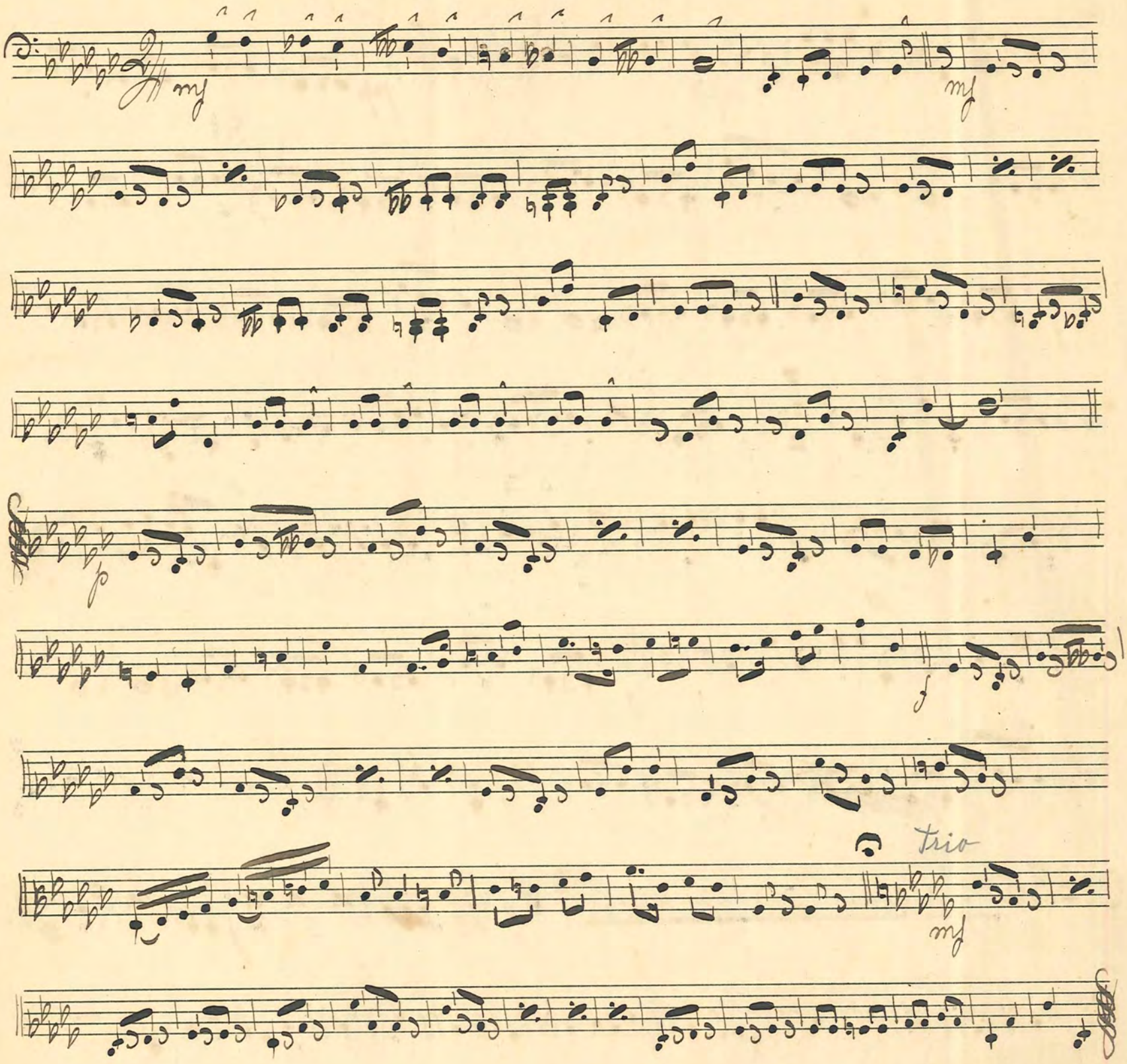

No. 37 "Sylva" Vals ur Operetten Csardasfurstinnan

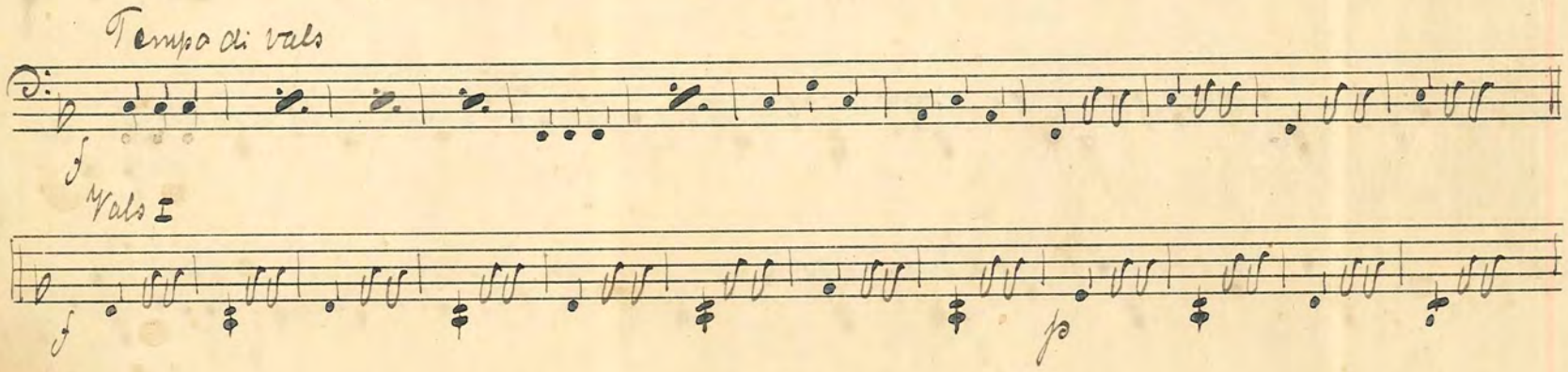

Viols II

№ 88

"Sylva" Vals. 2:dra afd:

Vals III

Vals 4

p

f

№ 39. "Det är Kärlek" Steg ur Csardasfurstinnan

mf

p

Trio

FABRIKSMÄRKE P.H.

№ 5.

No. 40. Arholma Valsen

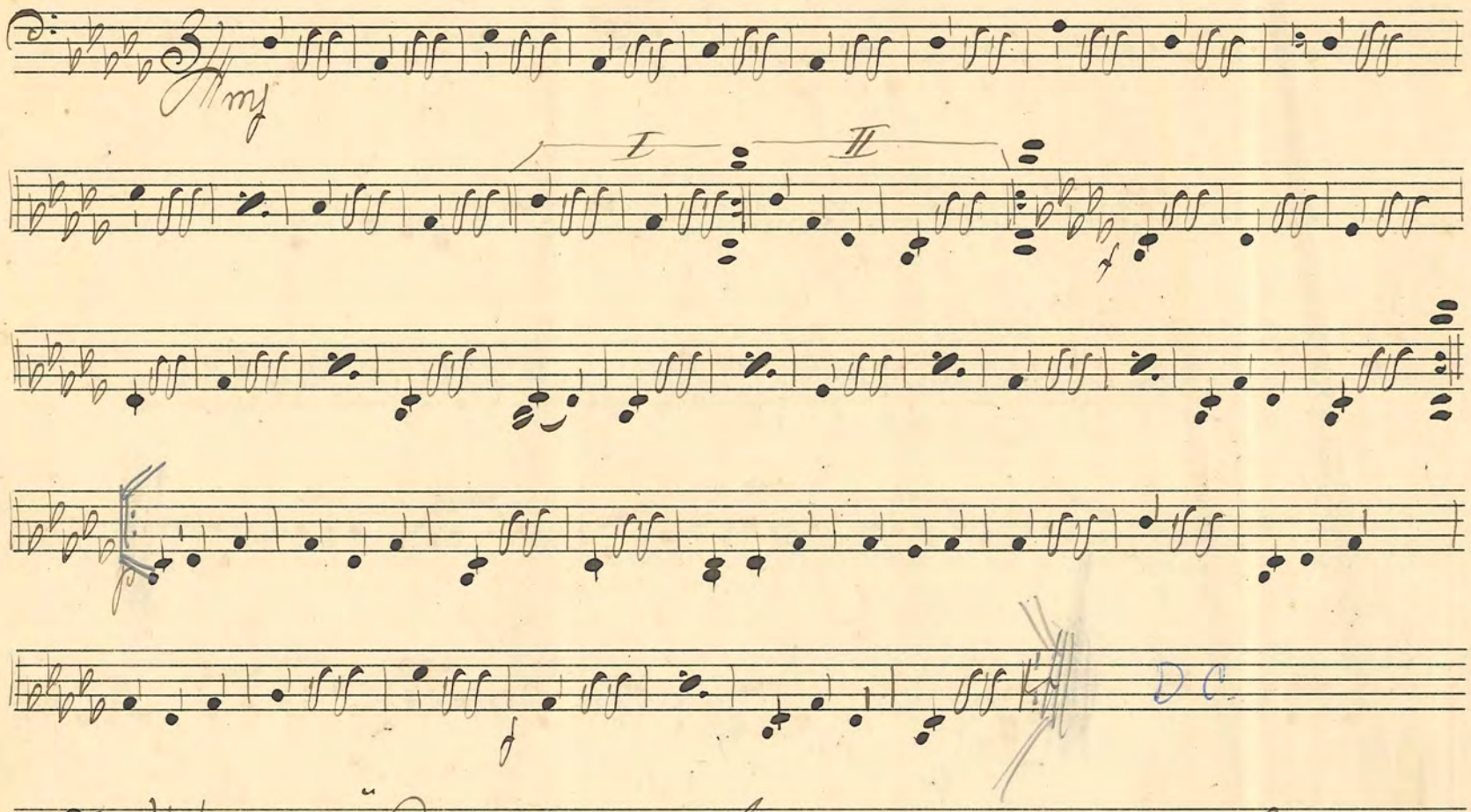

No. 41. "Adelina" Step

Ekberg

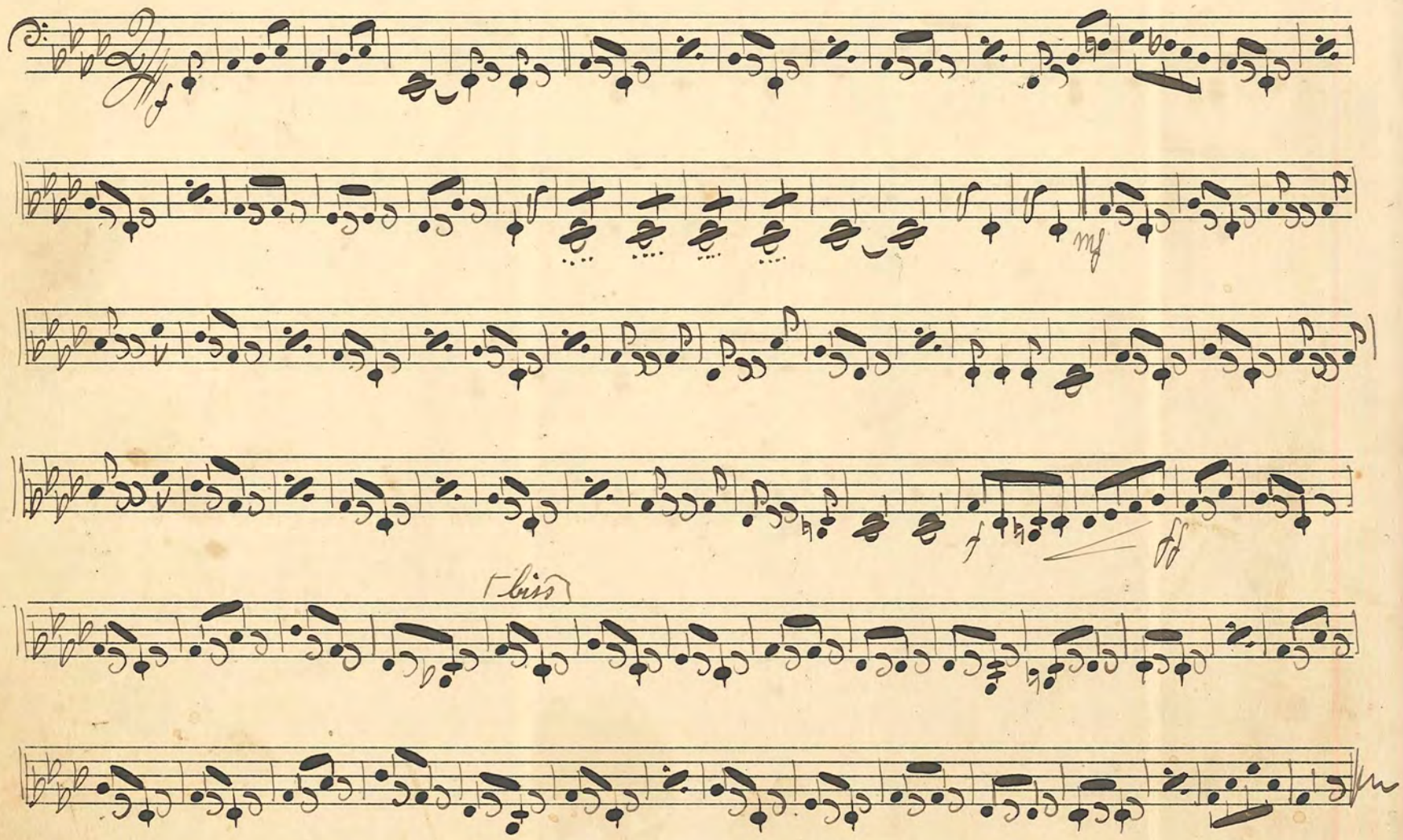

№ 42. De fyras Vals. Johansson

№ 43. "Vackra August" Step. Valsi

№ 44. "Fjärilsagan" Sångvals

Gust. Nilsson

I

II

№ 45 "På Briggen" Sjömans-Step

England

I

II

№ 46. Britta! Kom intill mig när! Vals. Englund

№ 47. Ryttar Steppen Munkell

I II

mf

Trio

FABRIKSMÄRKE P.H.

No. 48 Johannas Vårsvärmeri Vals.

Carstensen

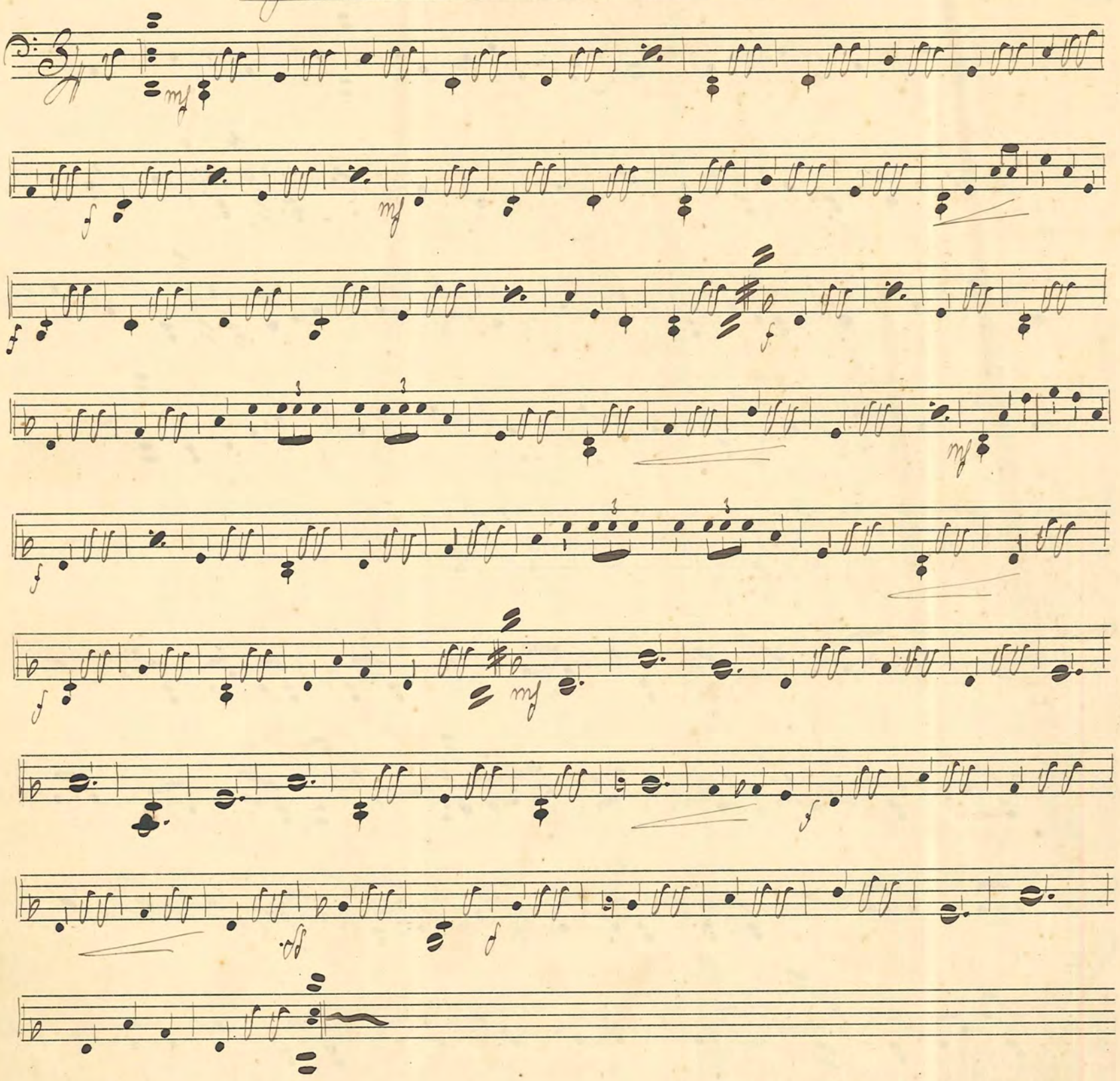

No. 49. Karolina Step

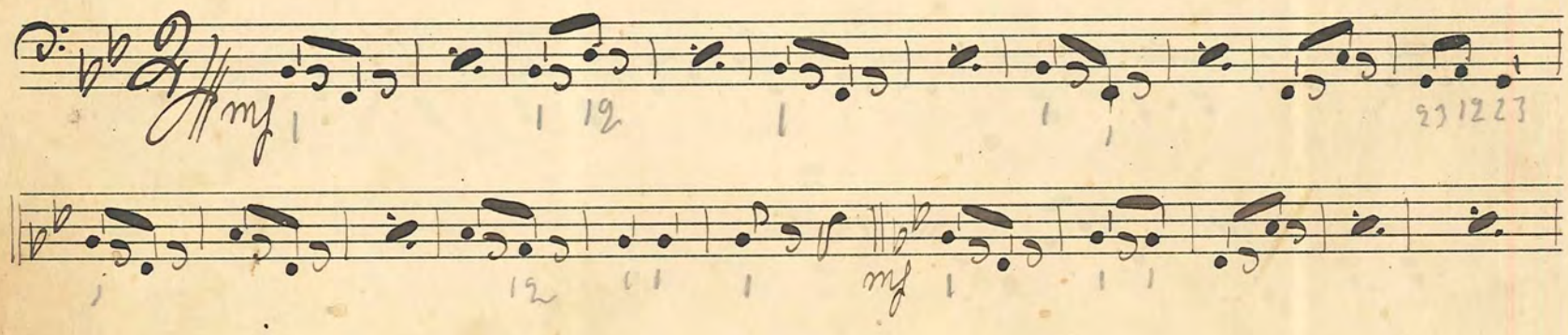

№ 50. "Min lilla Hulda" Vals. Chrispin

№ 51. „Jenny" Step — Schrispin

№ 52. „Nur ein Versuch" Polka — Thiele

Trio

№ 53. Lyckan förgår - kärlek består Vals Chrispin

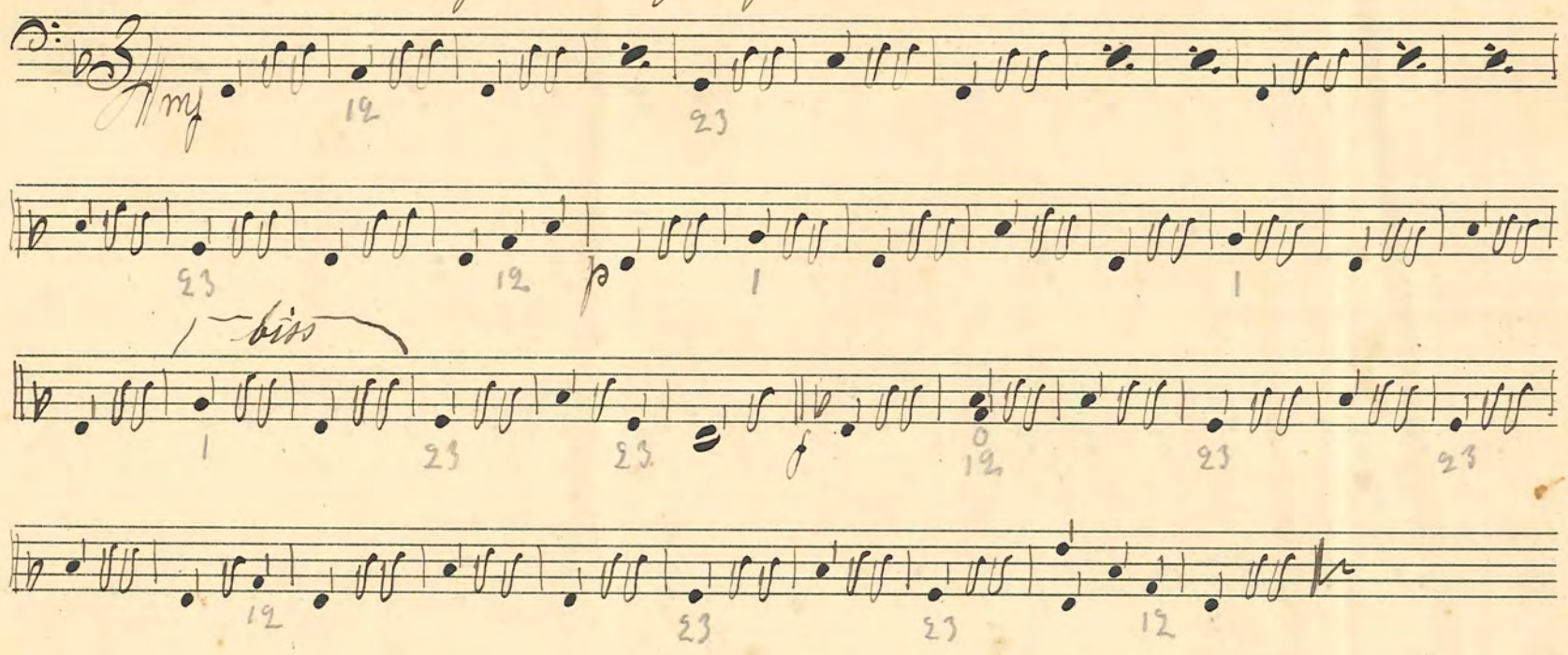

№ 54. Min egen Polka

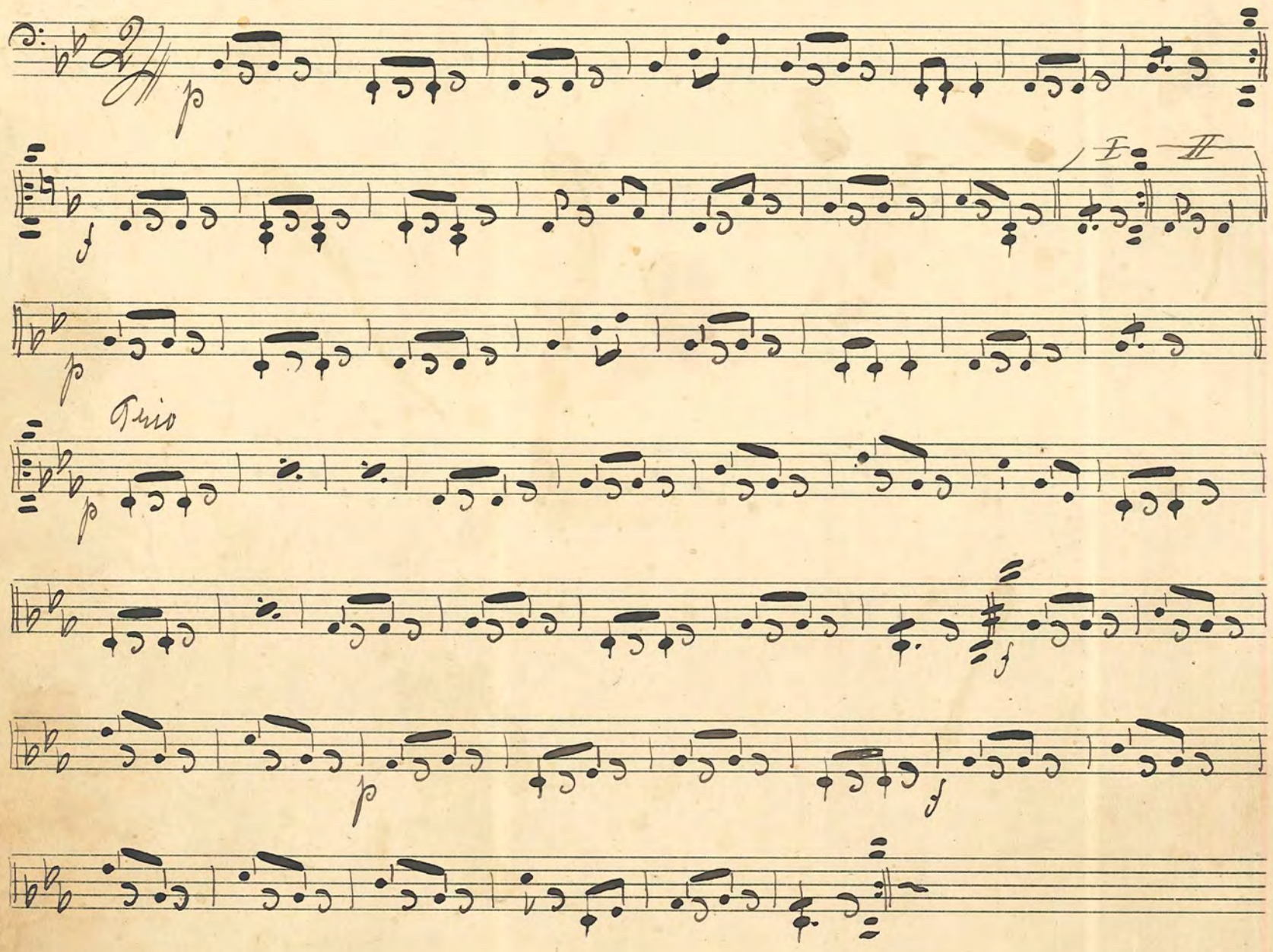

№ 55 Garabaldi Gallopp

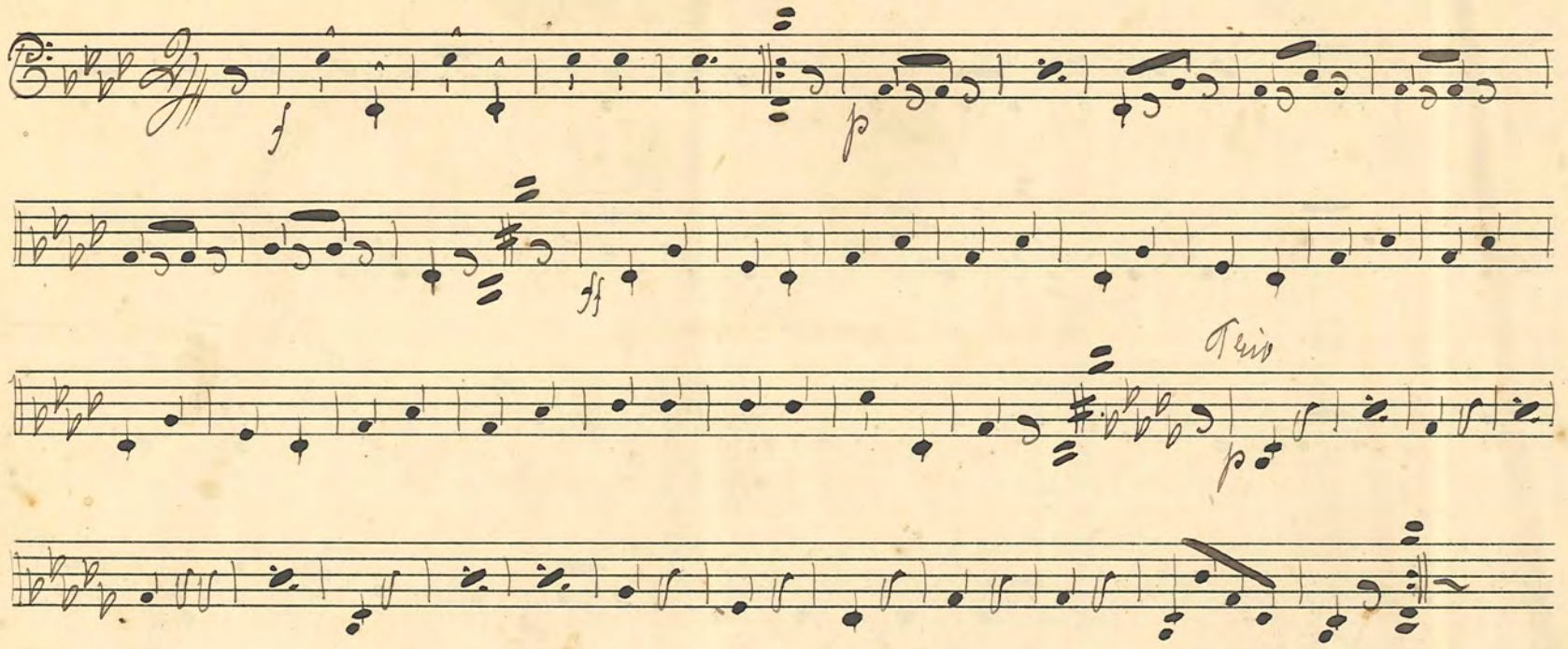

№ 56. Kort Gallopp

C. A. Holmgren

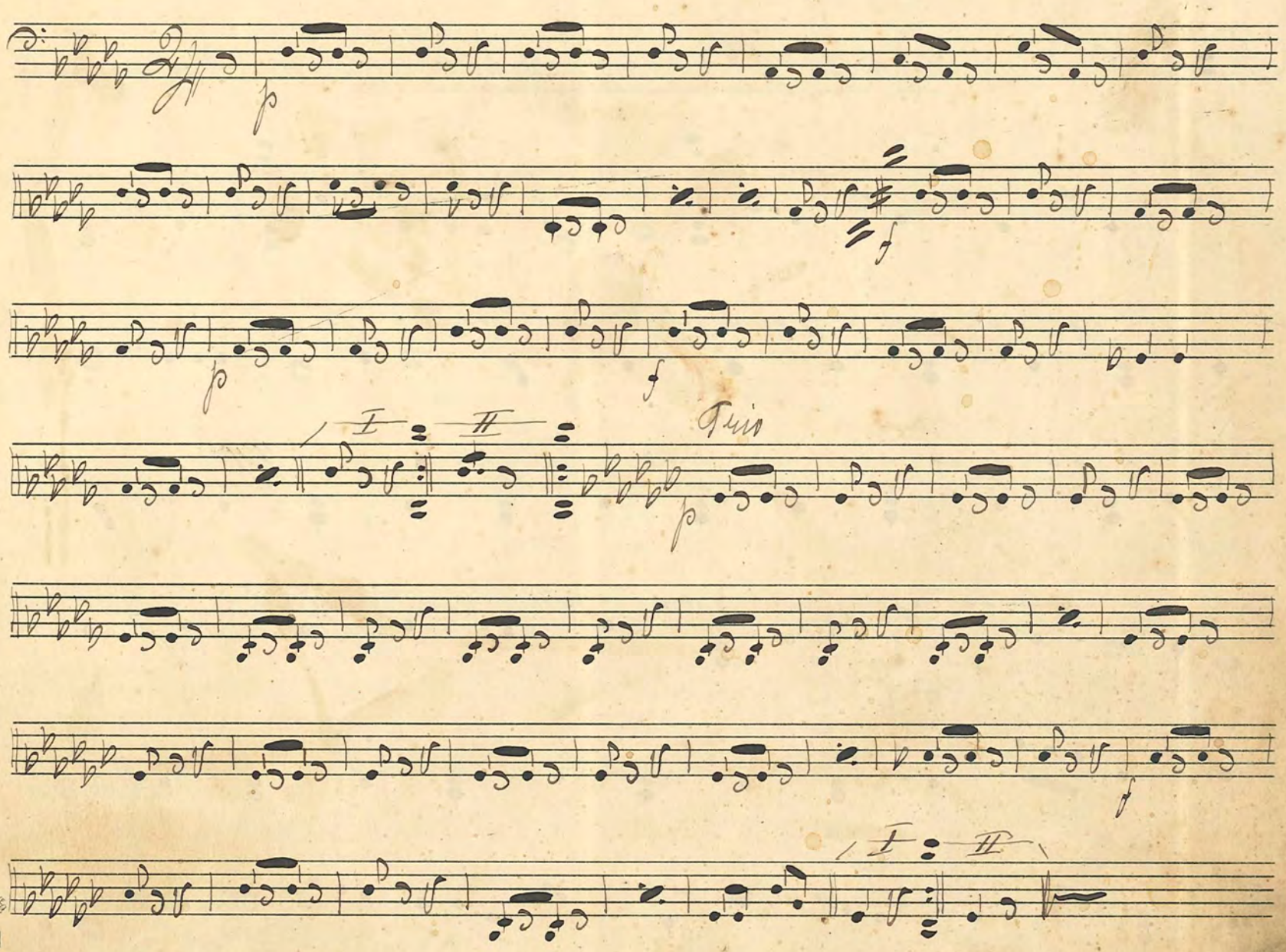

№ 57. Gallopp. Berger

№ 58. "Anderson" Vals.

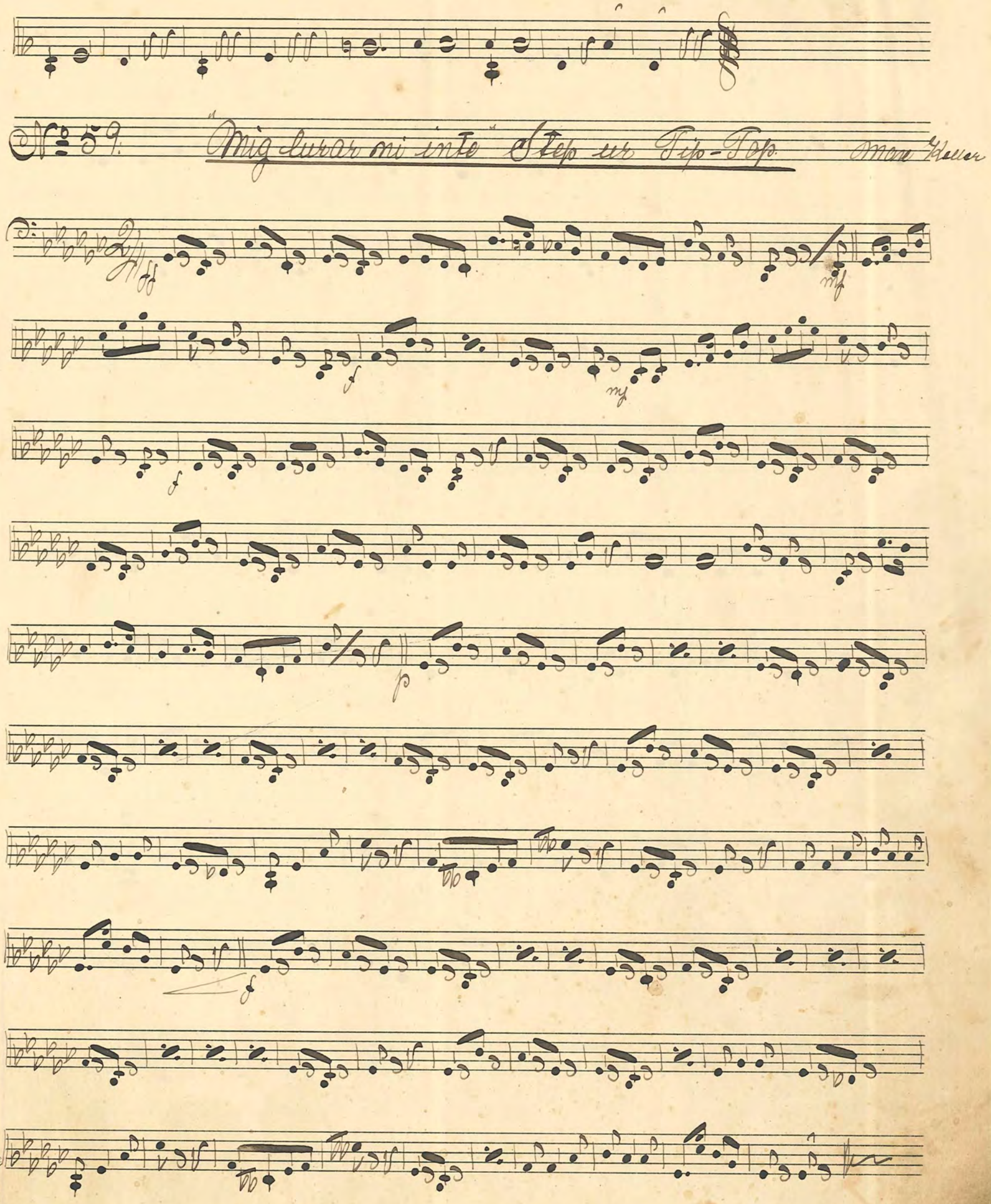
№ 59.
"Mig lurar ni inte" Step ur Tip-Top.
Max Keller
ff
mf
f
mf
f
p
f

№ 60: "Syrendoft" Sångvals.

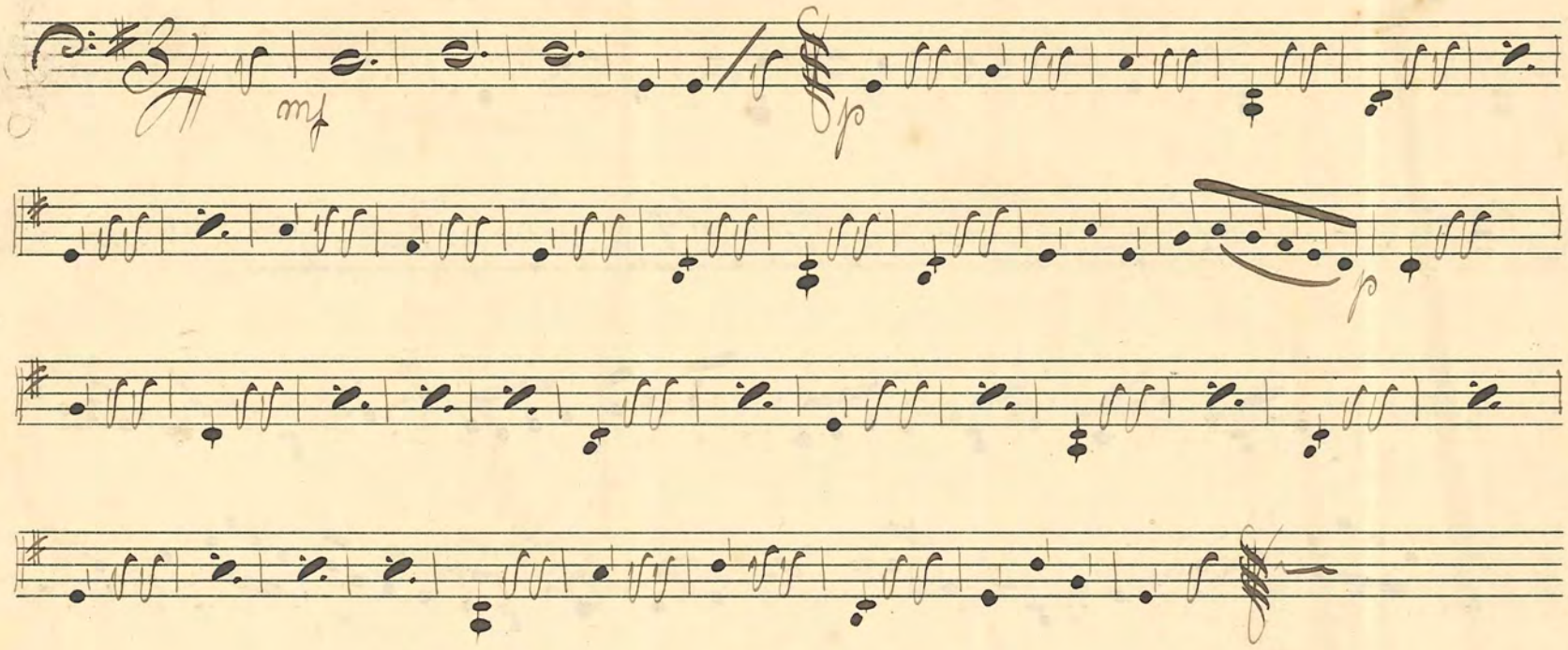

№ 61: "Repecka und Sebelon" Step

E. Linder

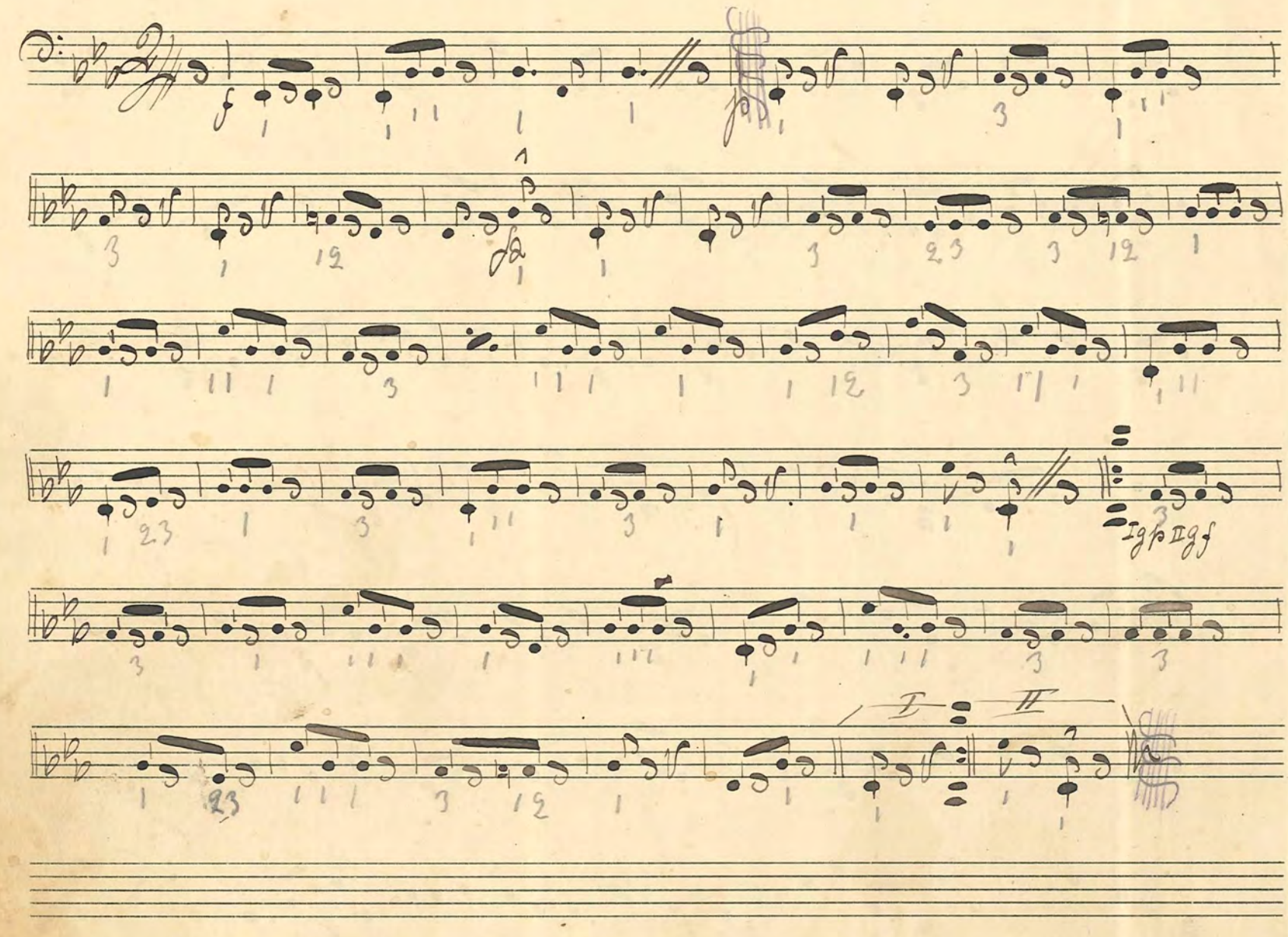

№ 62: "Lillgutten min" Sångvals

Lundmark

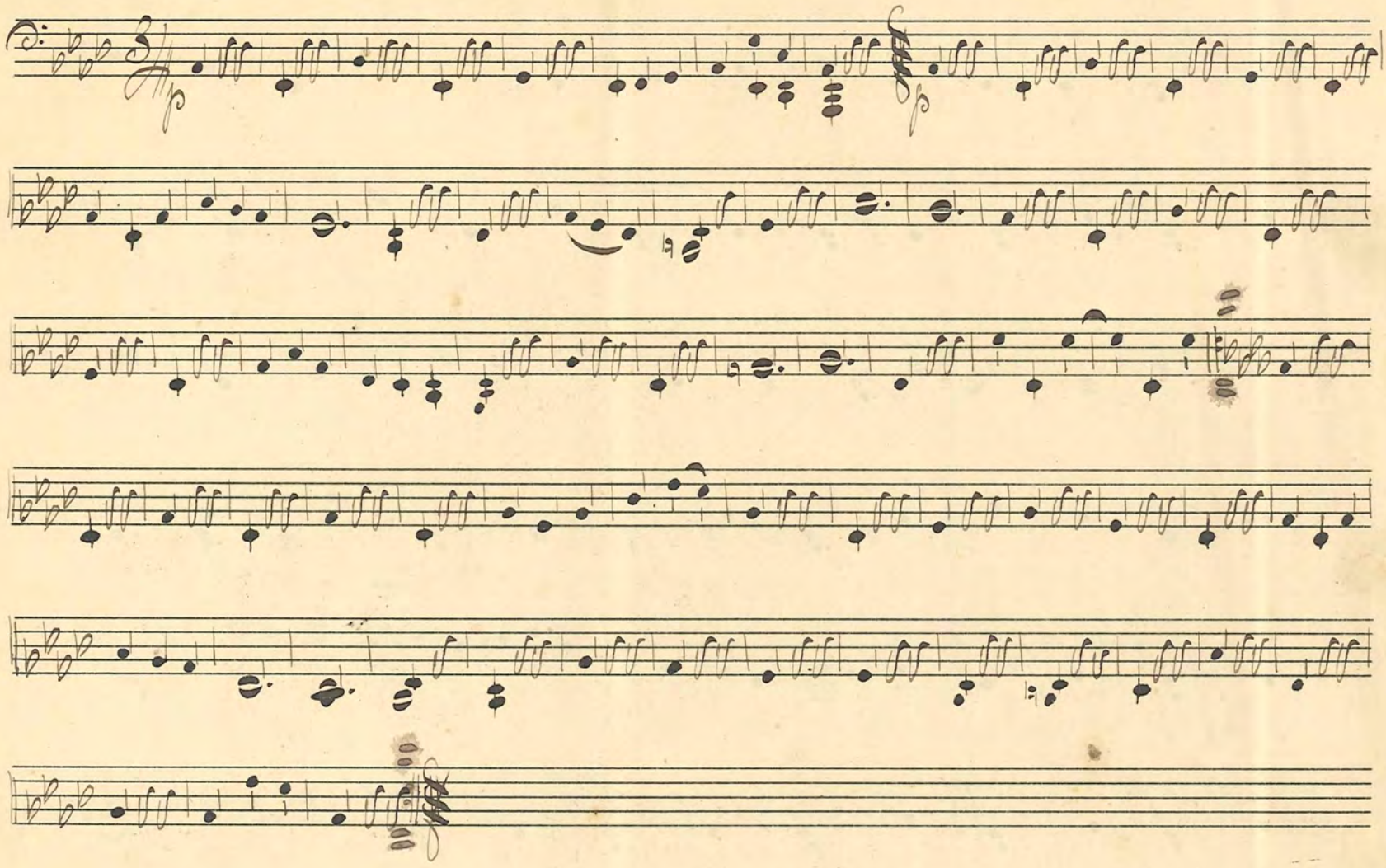

№ 63. "Mitt Svärmeri" Step

Vincent Skotto

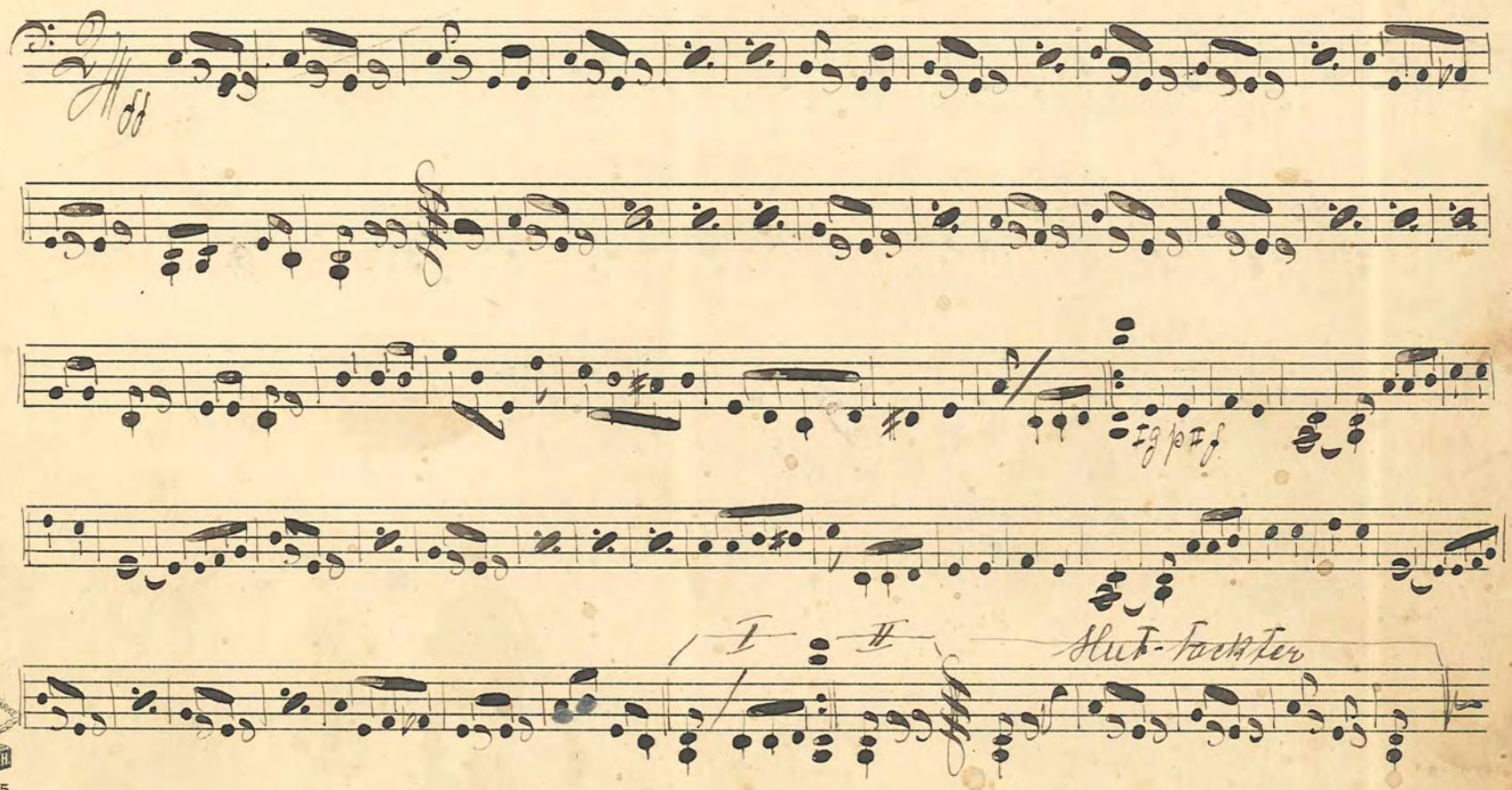

FABRIKSMÄRKE P.H.

No. 64. "Harem" Vals. Alberti

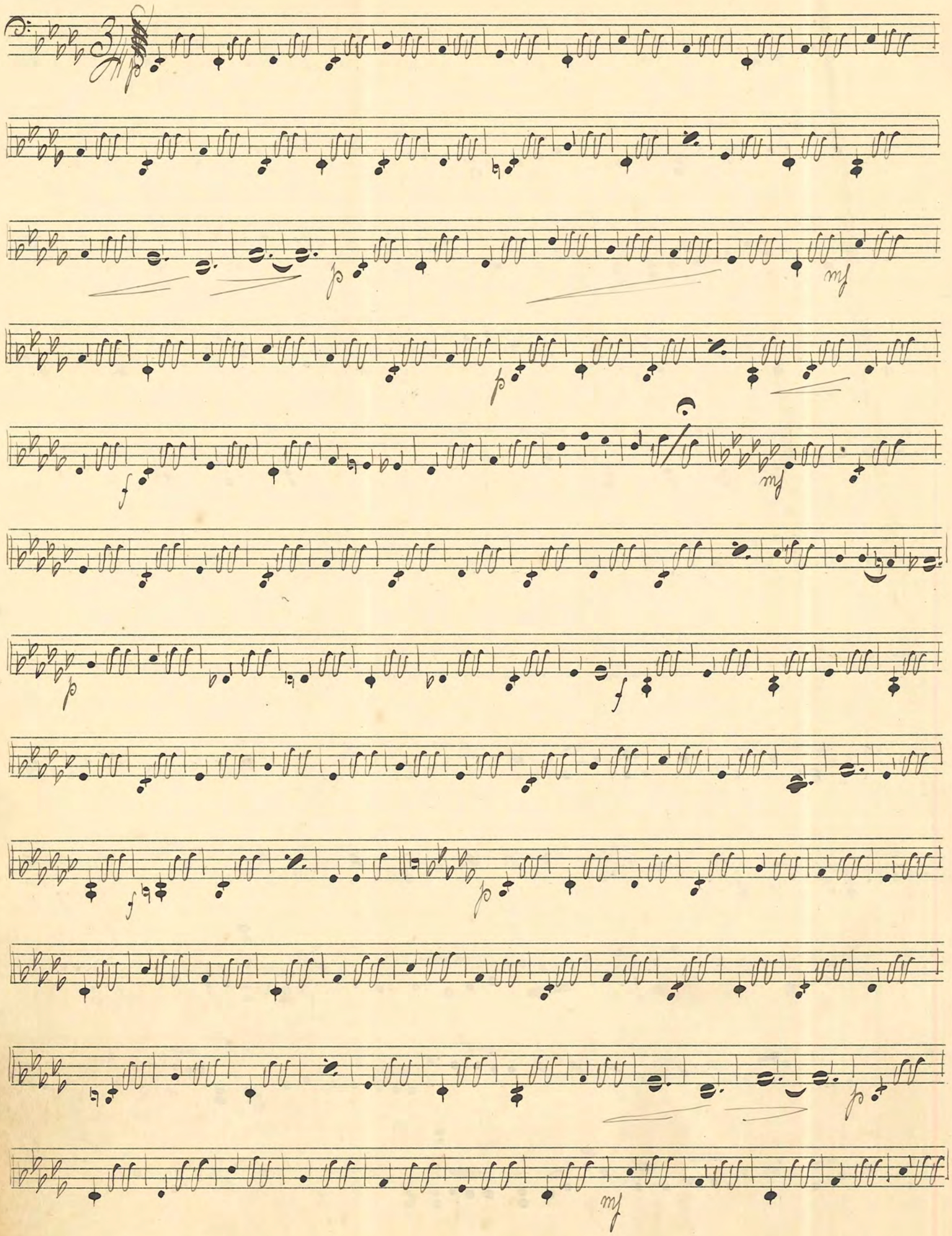

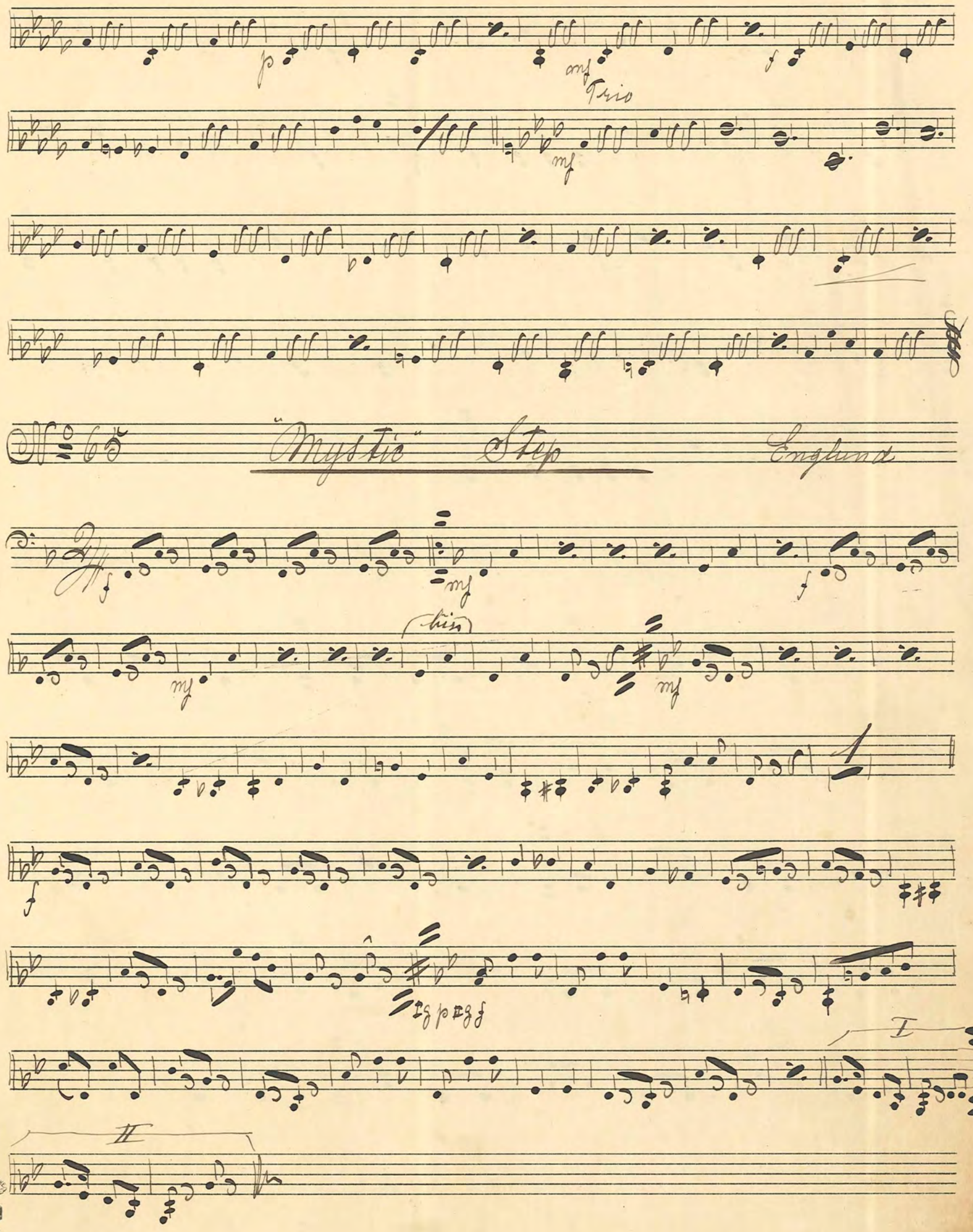
Trio
No 65
"Mystic" Step
England
bis
I
II

№ 66. "Reseda" Vals.

№ 67 "I skogen ku-ku" Polka A. Holmgren

№ 68: Mazurka

№ 69. Mazurka

№ 5.

No 70: Gallopp.

C. A. Lundvall

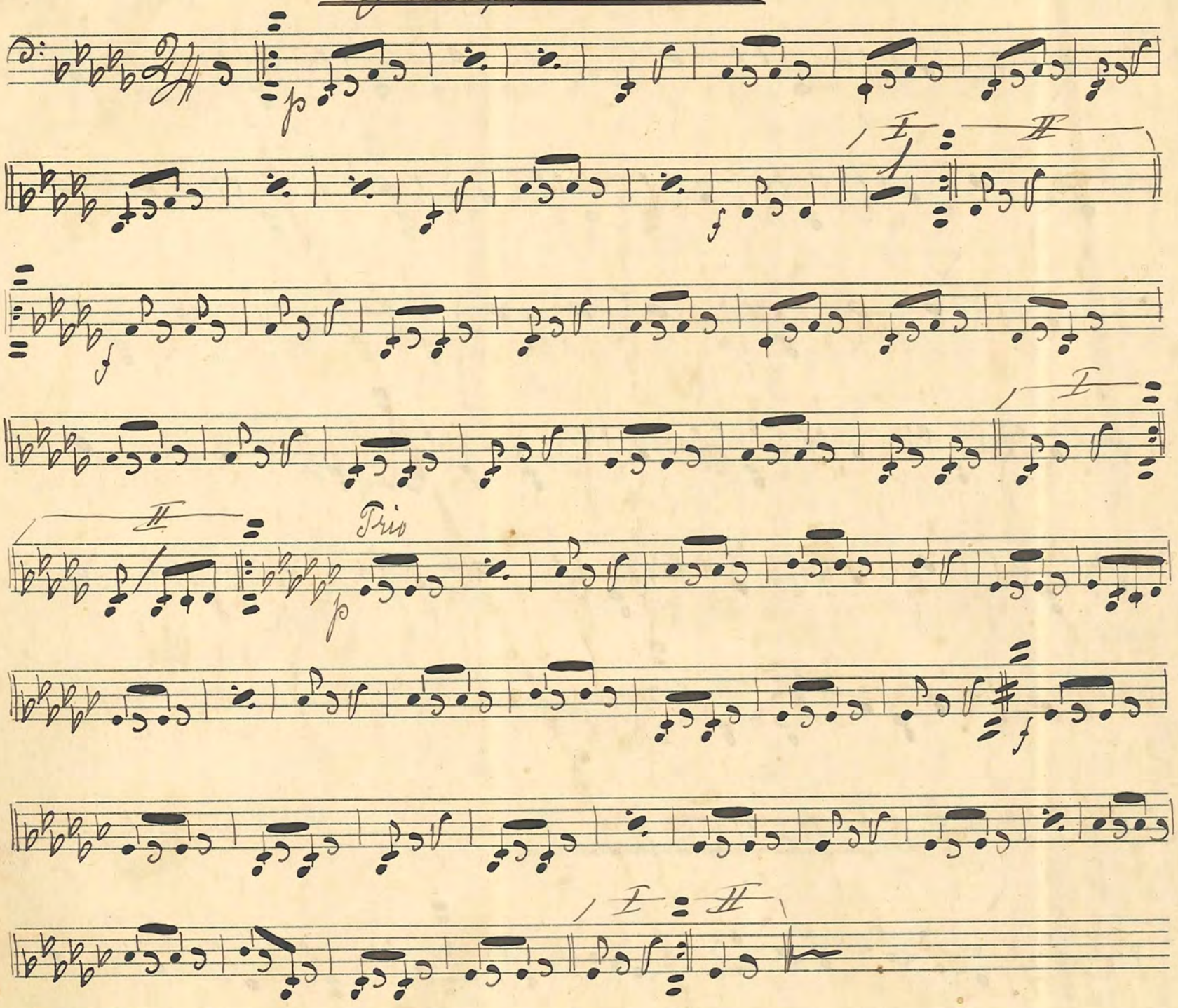

No 71: Sångar-Vals.

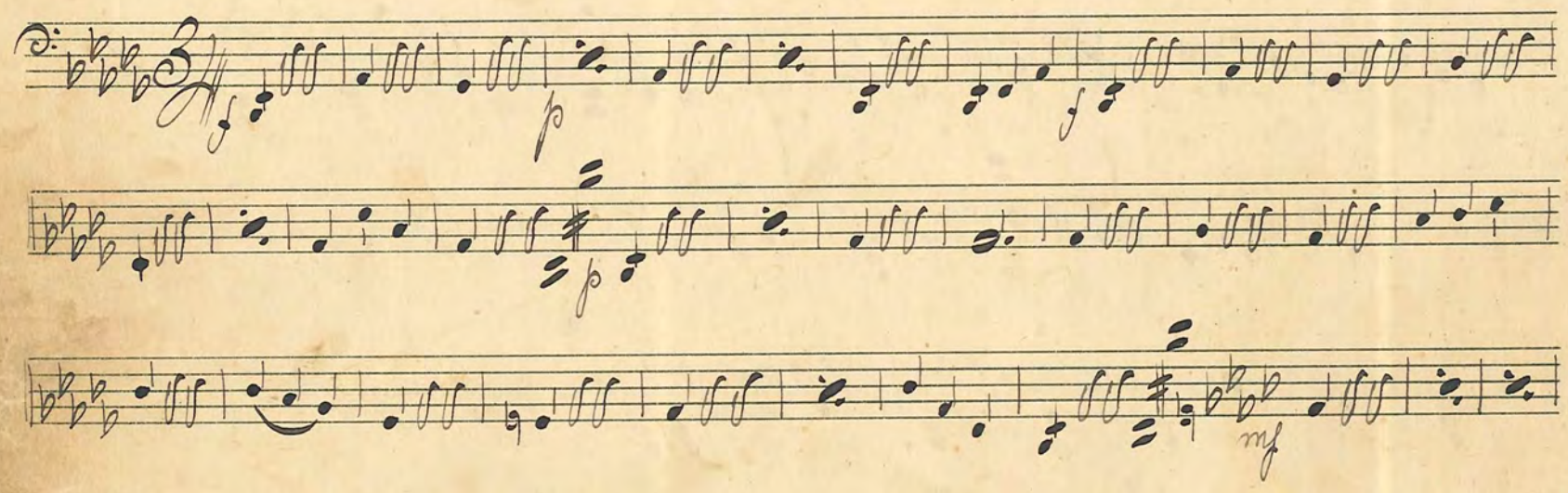

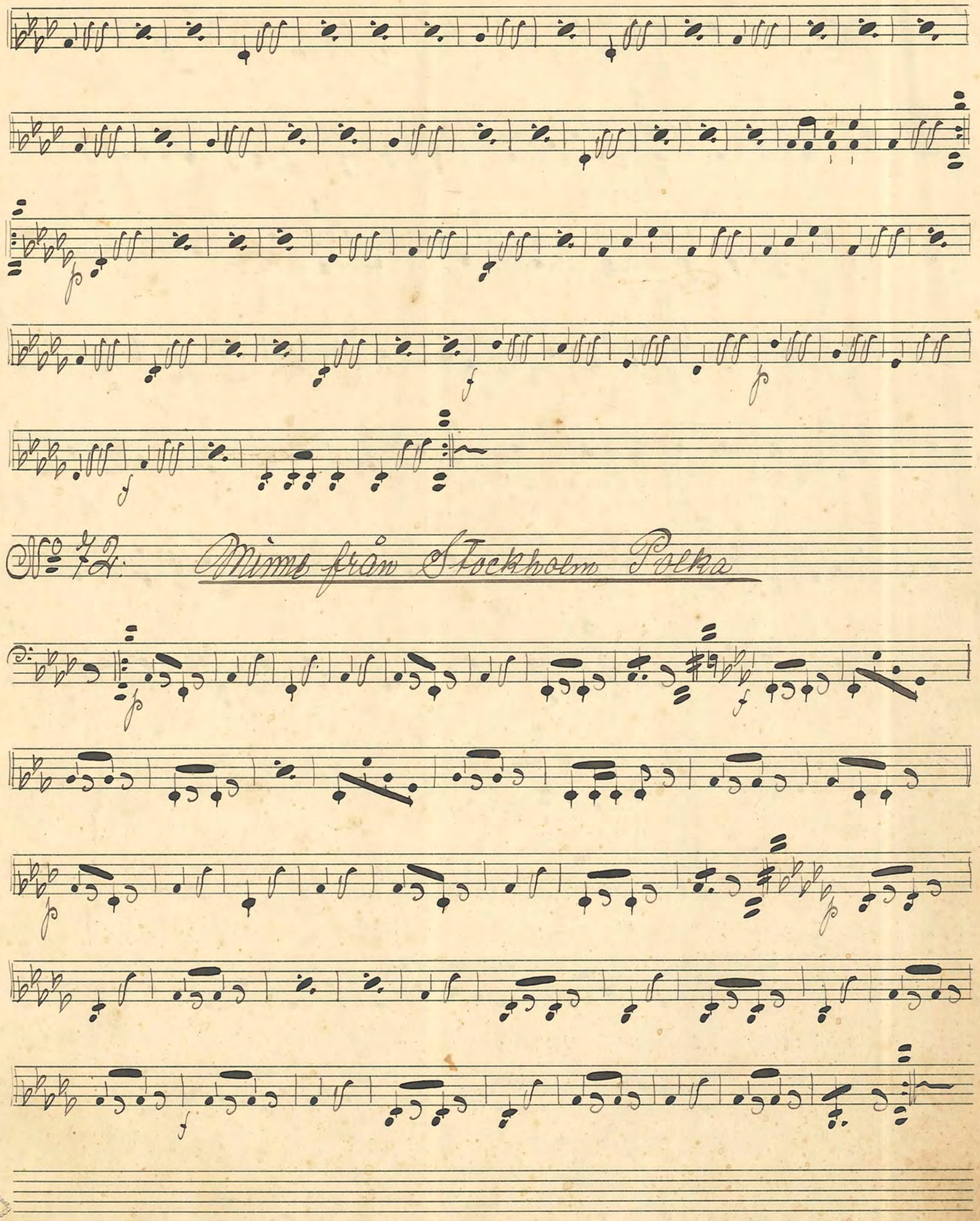

No 72. Minne från Stockholm Polka

FABRIKSMÄRKE P.H.
No 5.

№ 73.

Förlofnings-Valsen

Ellen-Polka

Chrispin

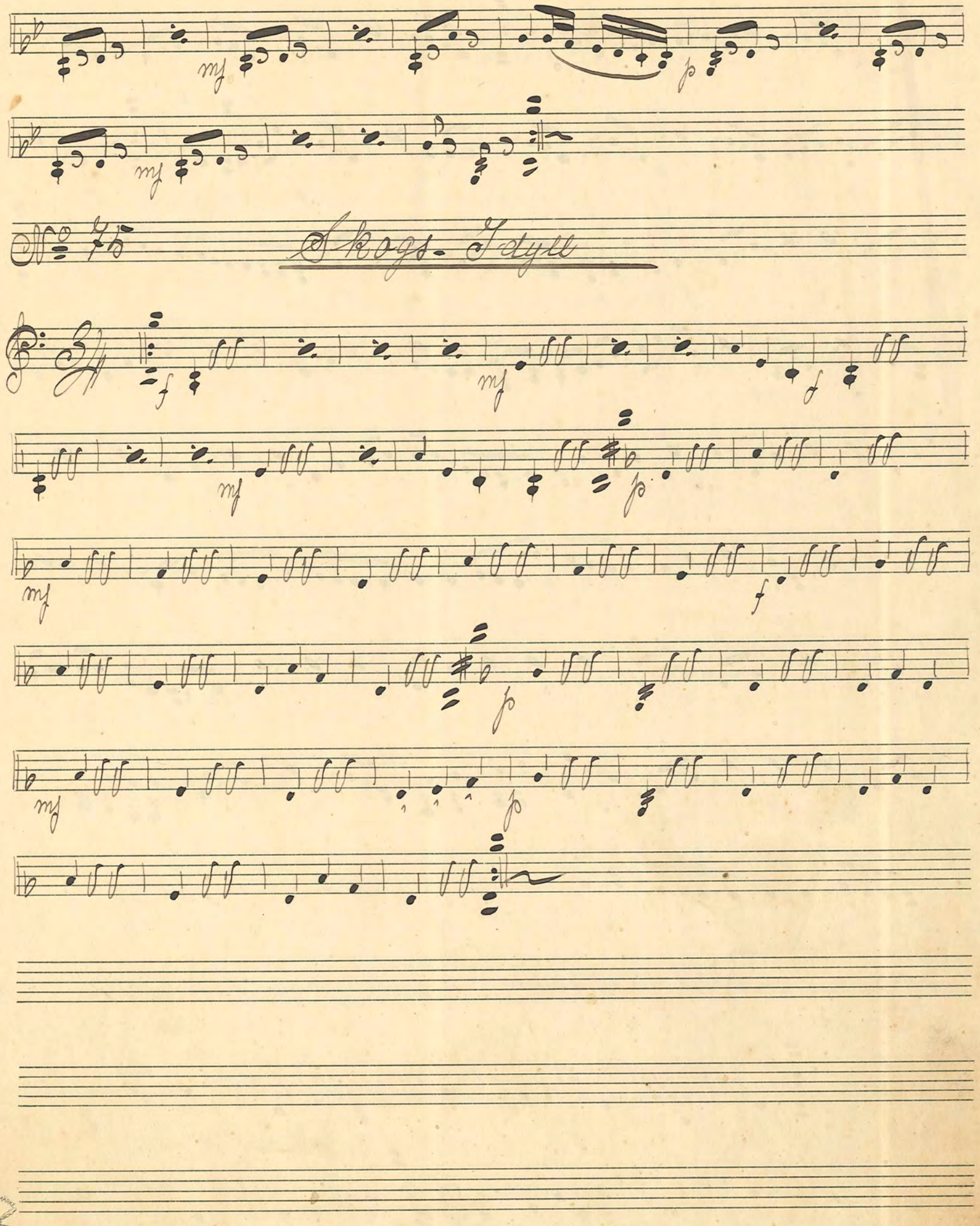
mf
p
mf
No 75
Skogs-Idyll
f
mf
f
mf
p
mf
f
p
mf
p

No 76. "Anina" One Step H. Lindberg

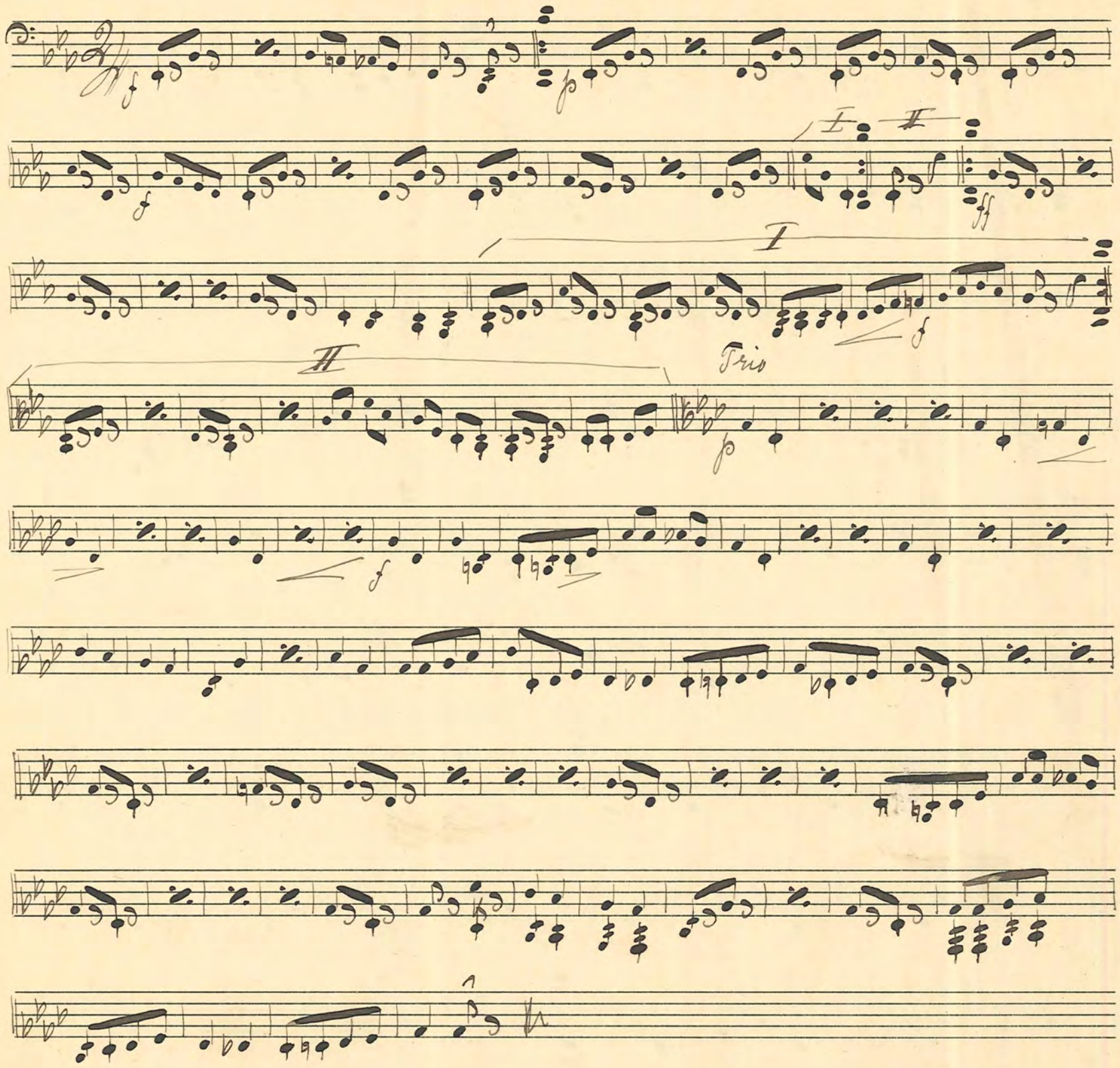

No 77 "Te' harmonika" Vals Silverhielm

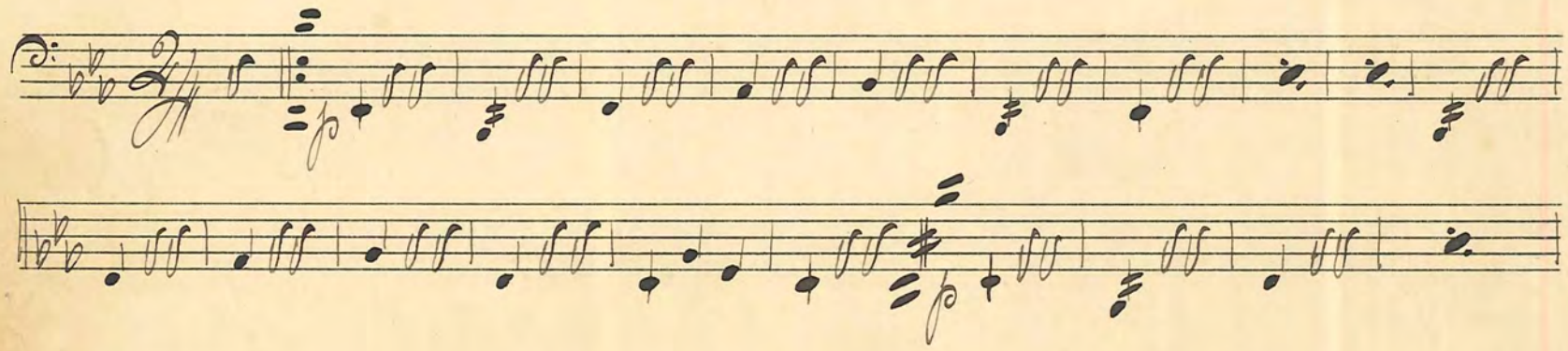

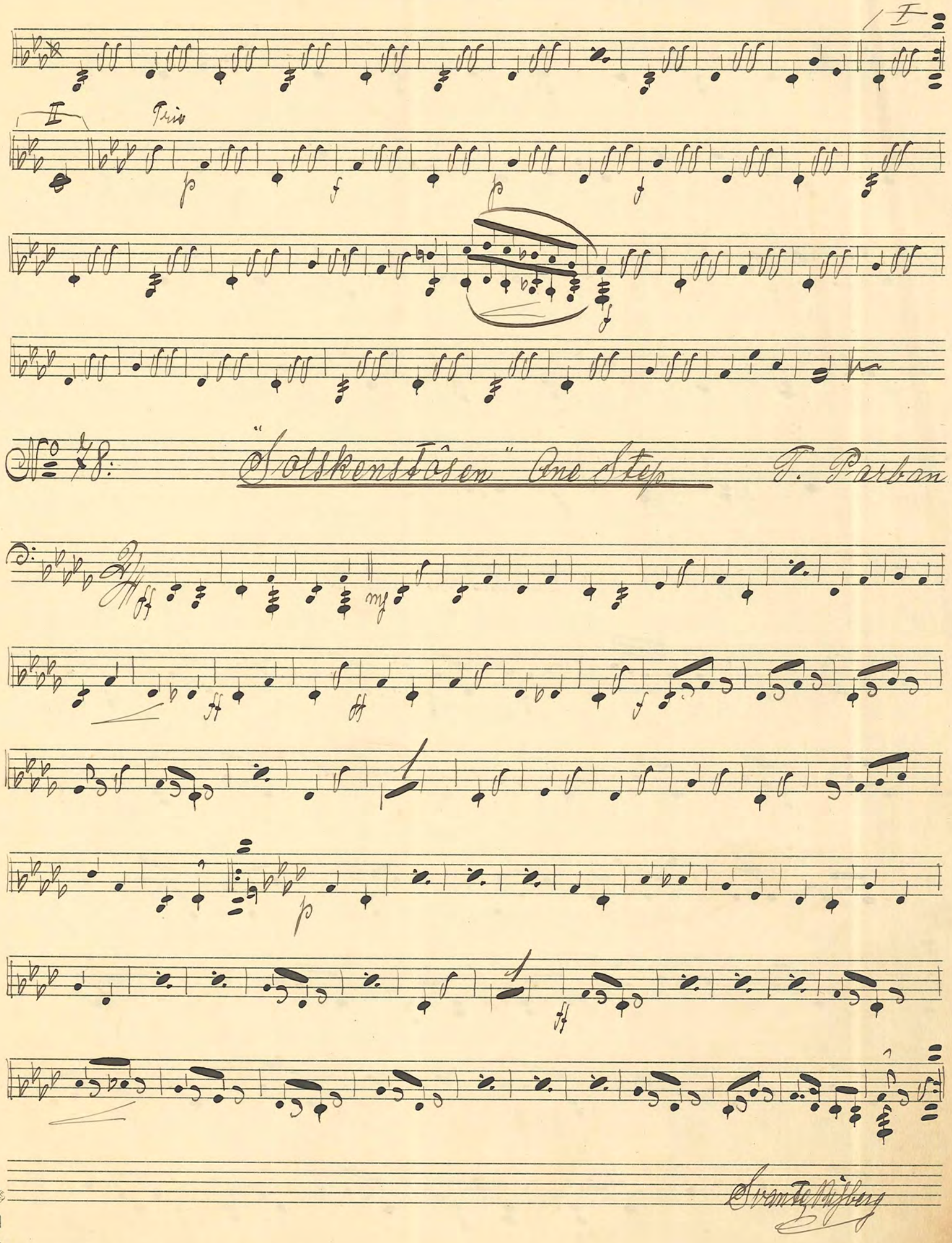

Svante Nijberg

№ 79. **Gårdsvikswalsen** Erik Fröling

№ 80. **"Allalla" One Step** Max Keller

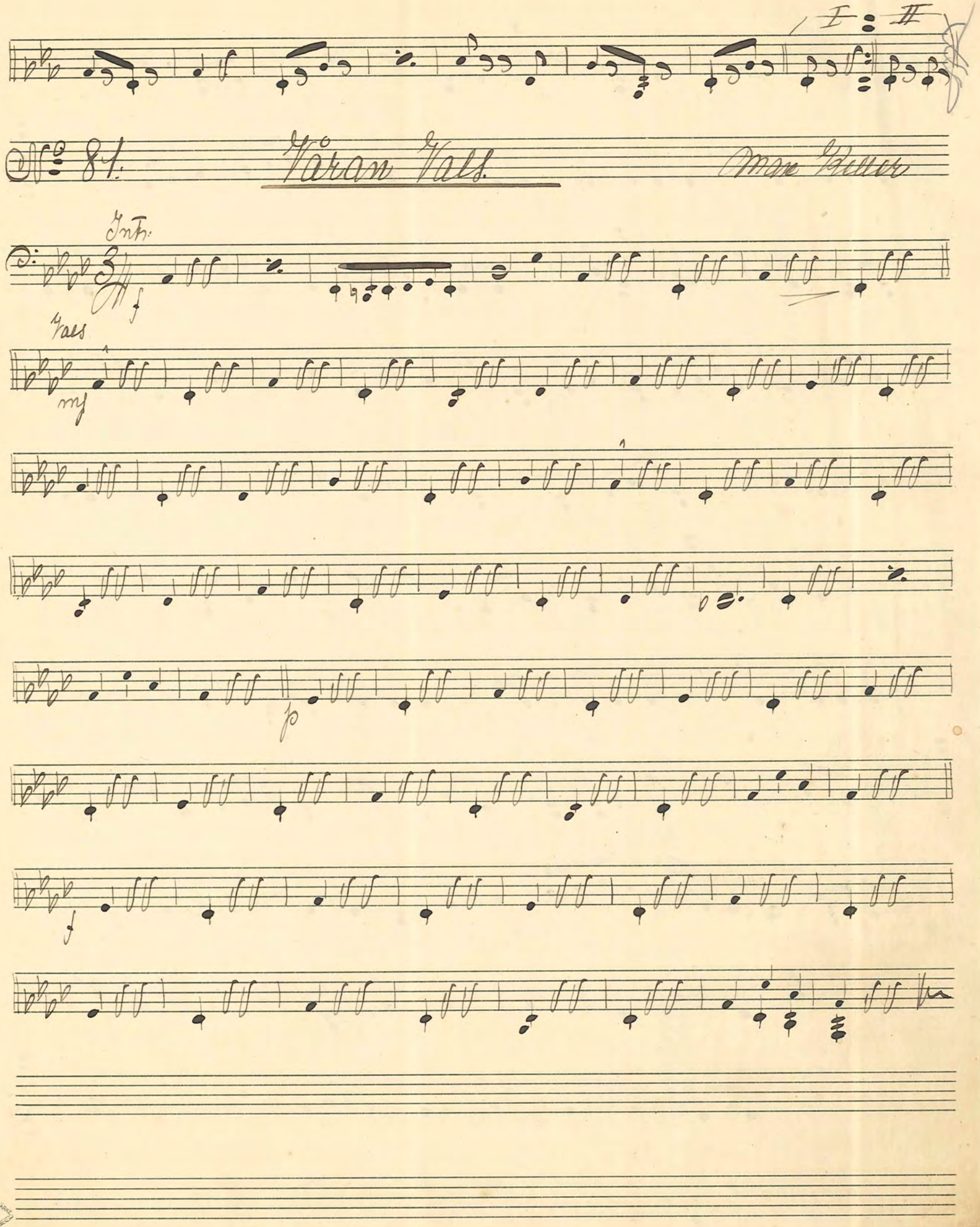
I : II
No 81.
Våran Vals.
Max Keller
Intr.
f
Vals
mf
p
f

No 82.

"Nebraska" One Step

Lundmark

Int. Allegro

No 83. Sollerô-Valsen Lundmark

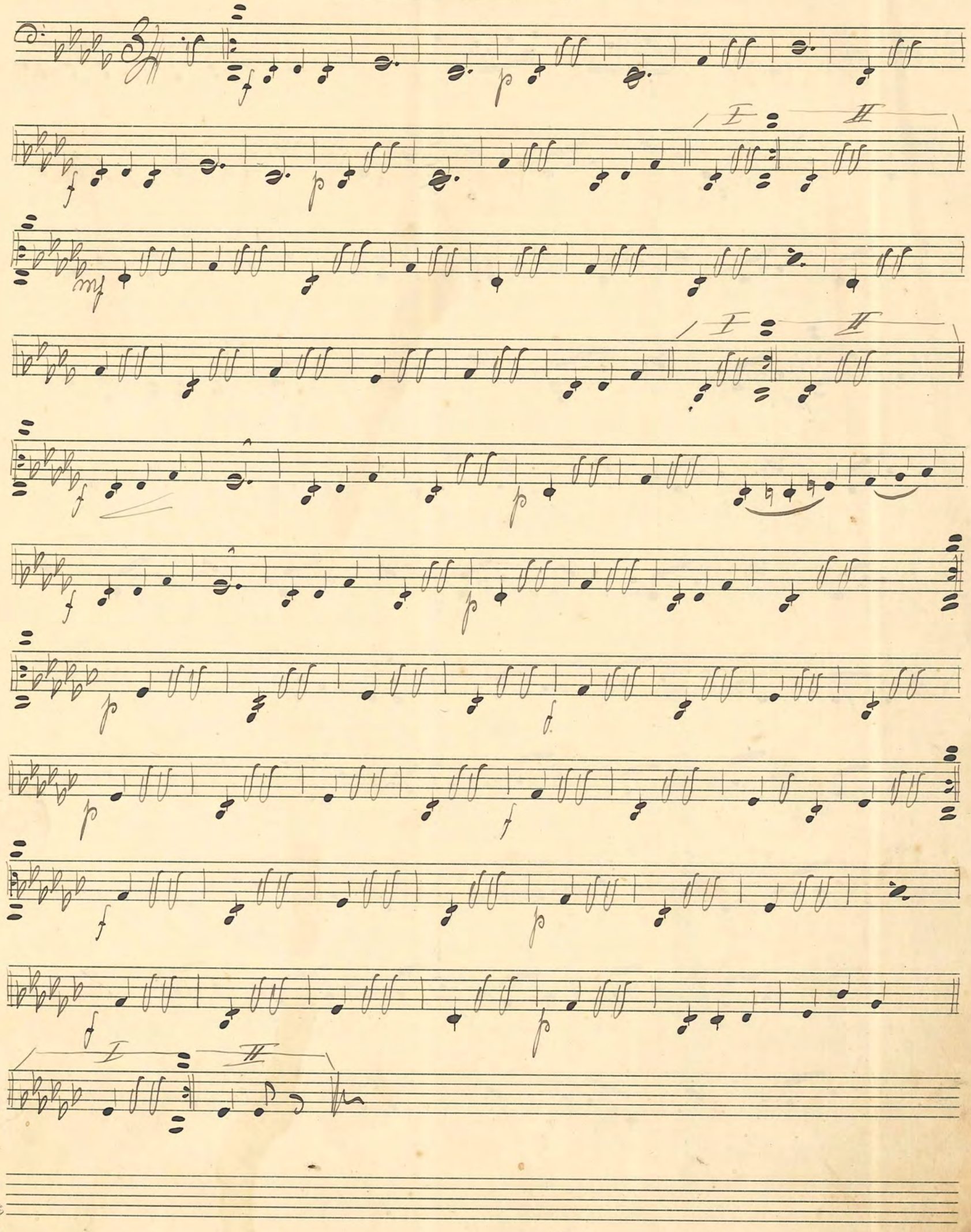

FABRIKSMÄRKE P.H.
No 5.

No. 84.

Zalambra Step

Max: Keller

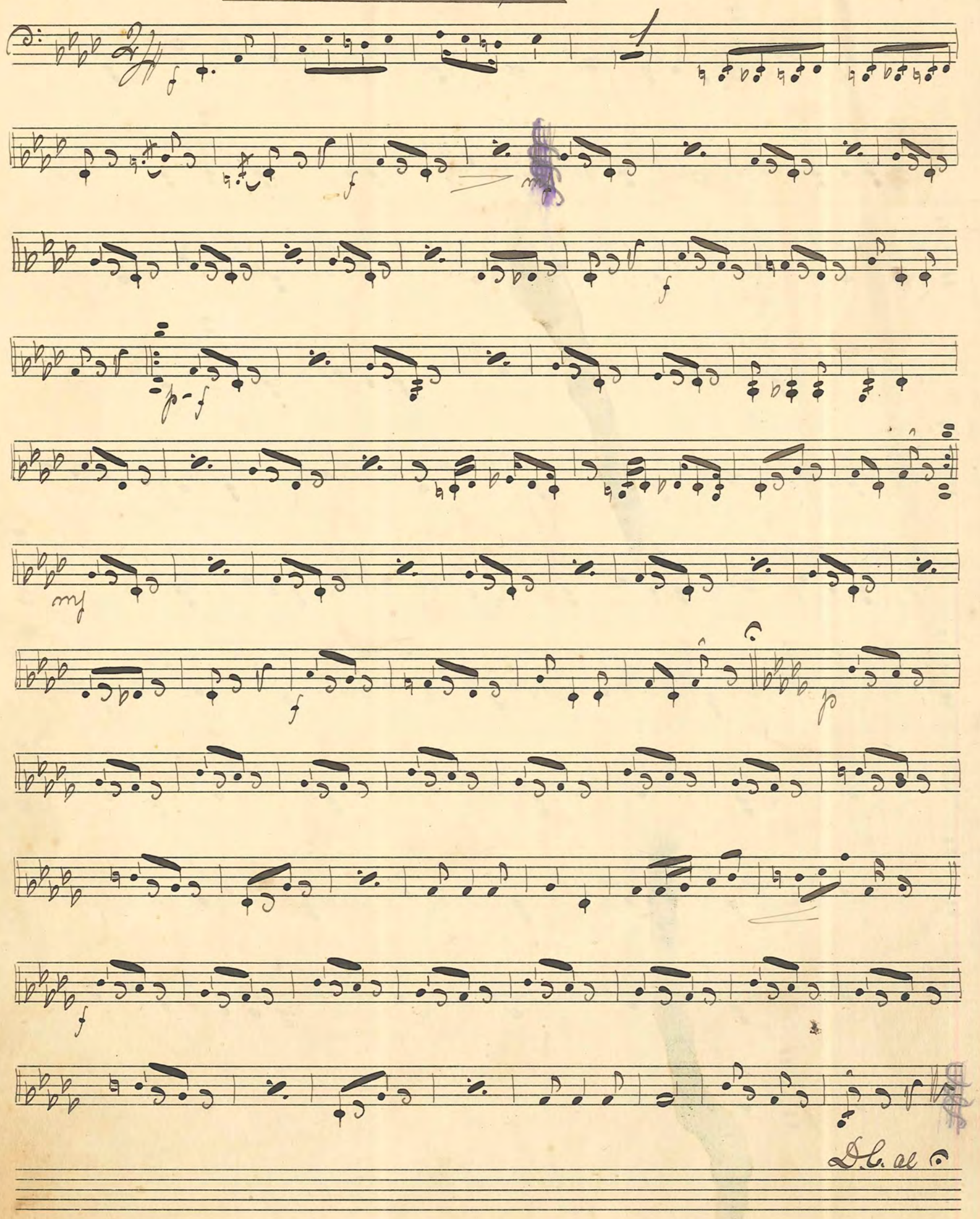

№ 85 Tess. Lördan Vals.

№ 86. Du har fått en knapp i västen

№ 87 "Casanova" Step

Paul Lincke

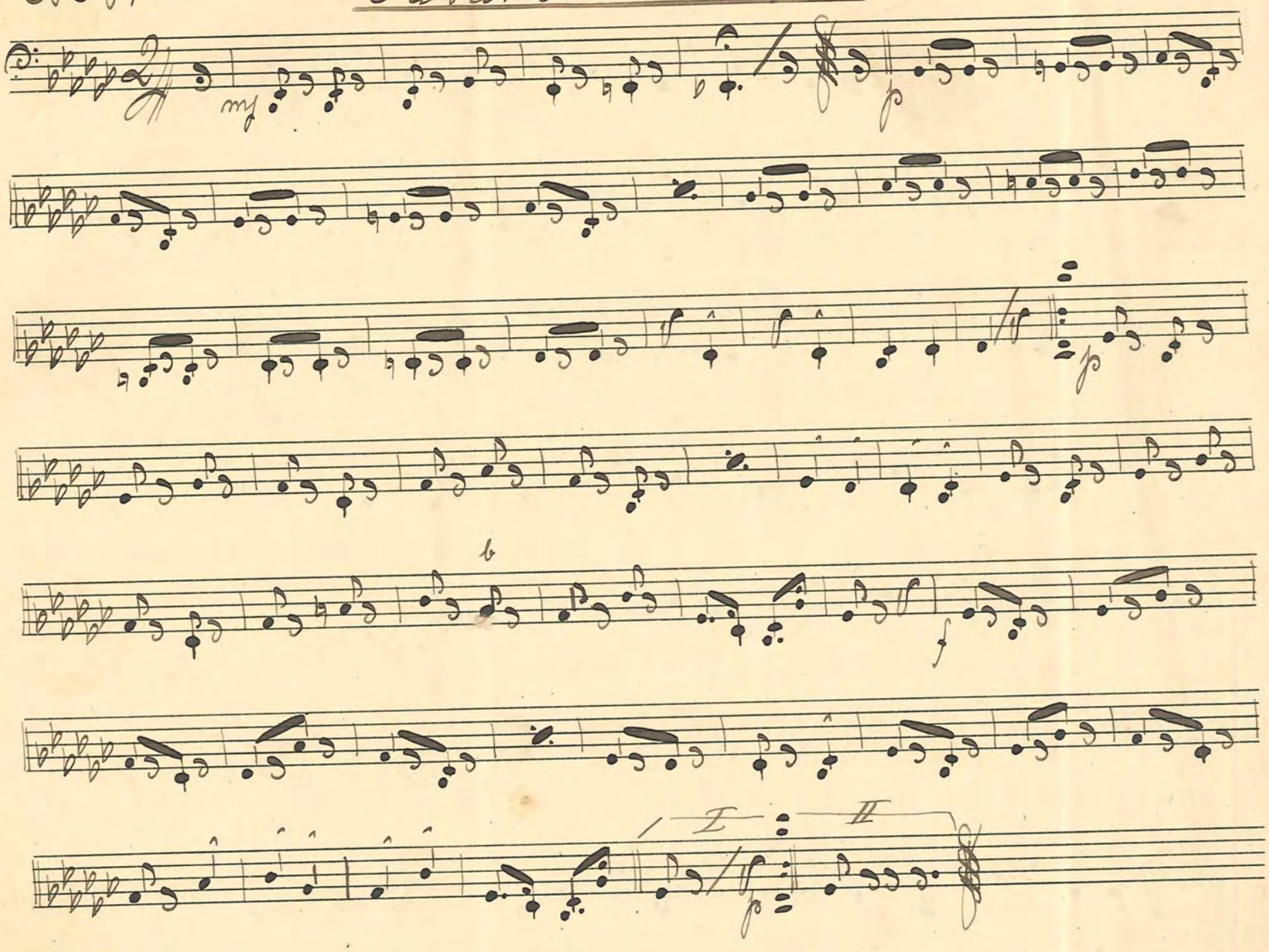

№ 88: I nattens tysta timma Vals.

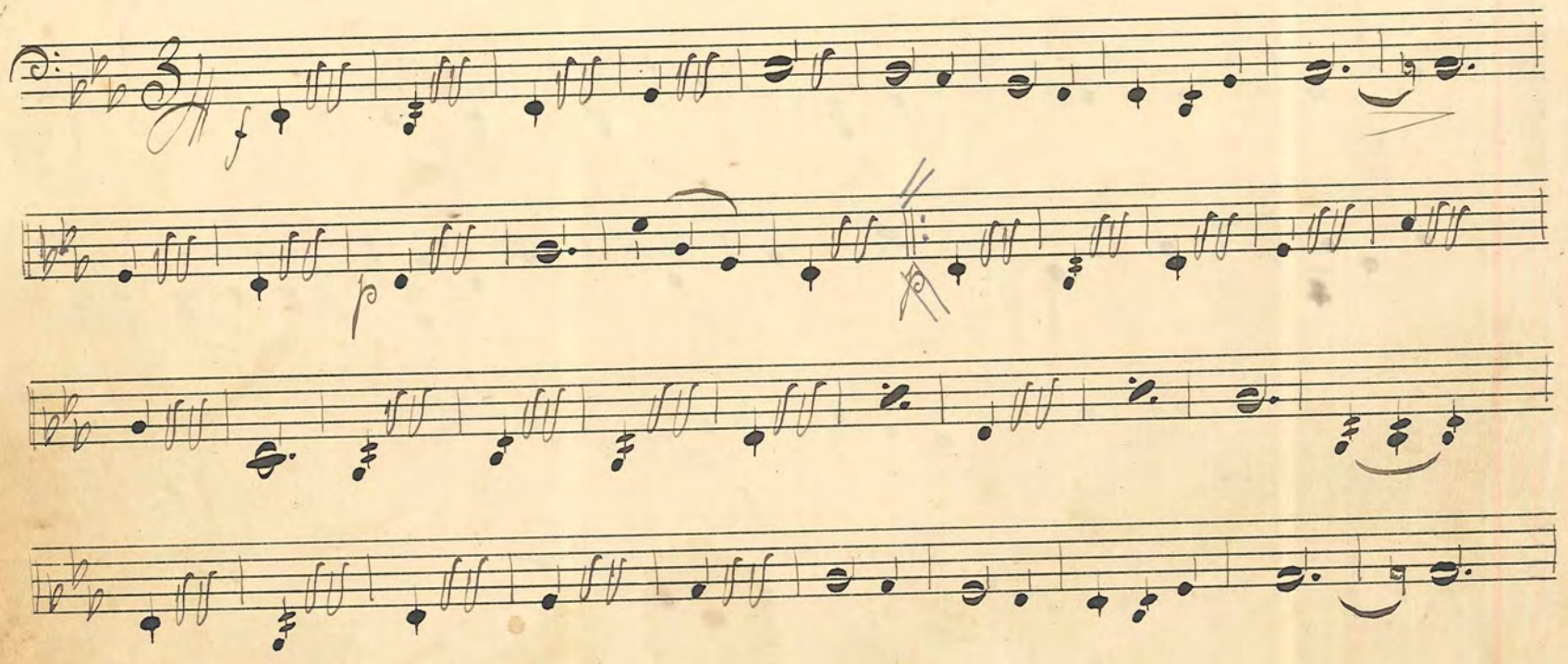

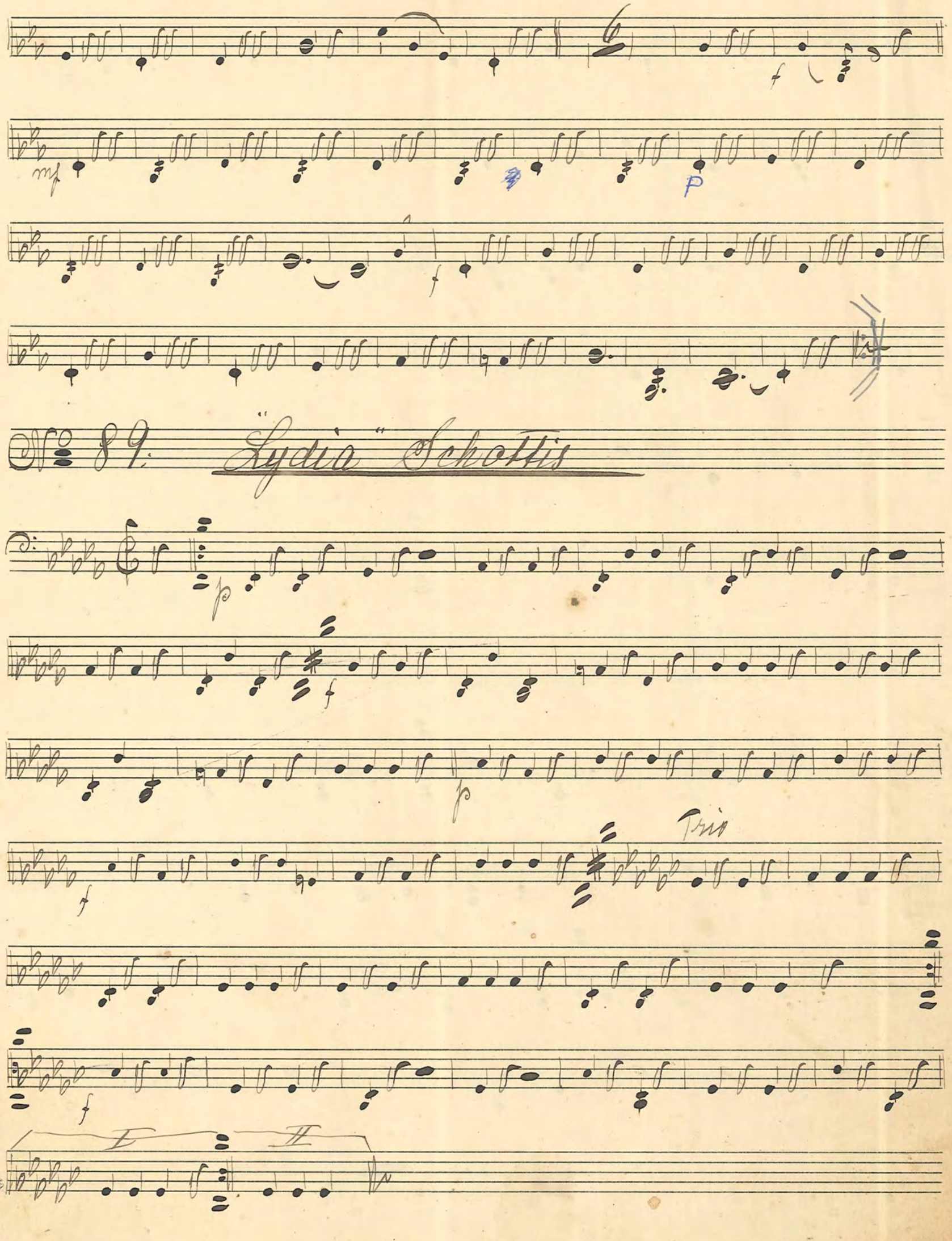
No 89. "Lydia" Schottis
Trio
I
II

№ 90. Blåsopp-Valsen

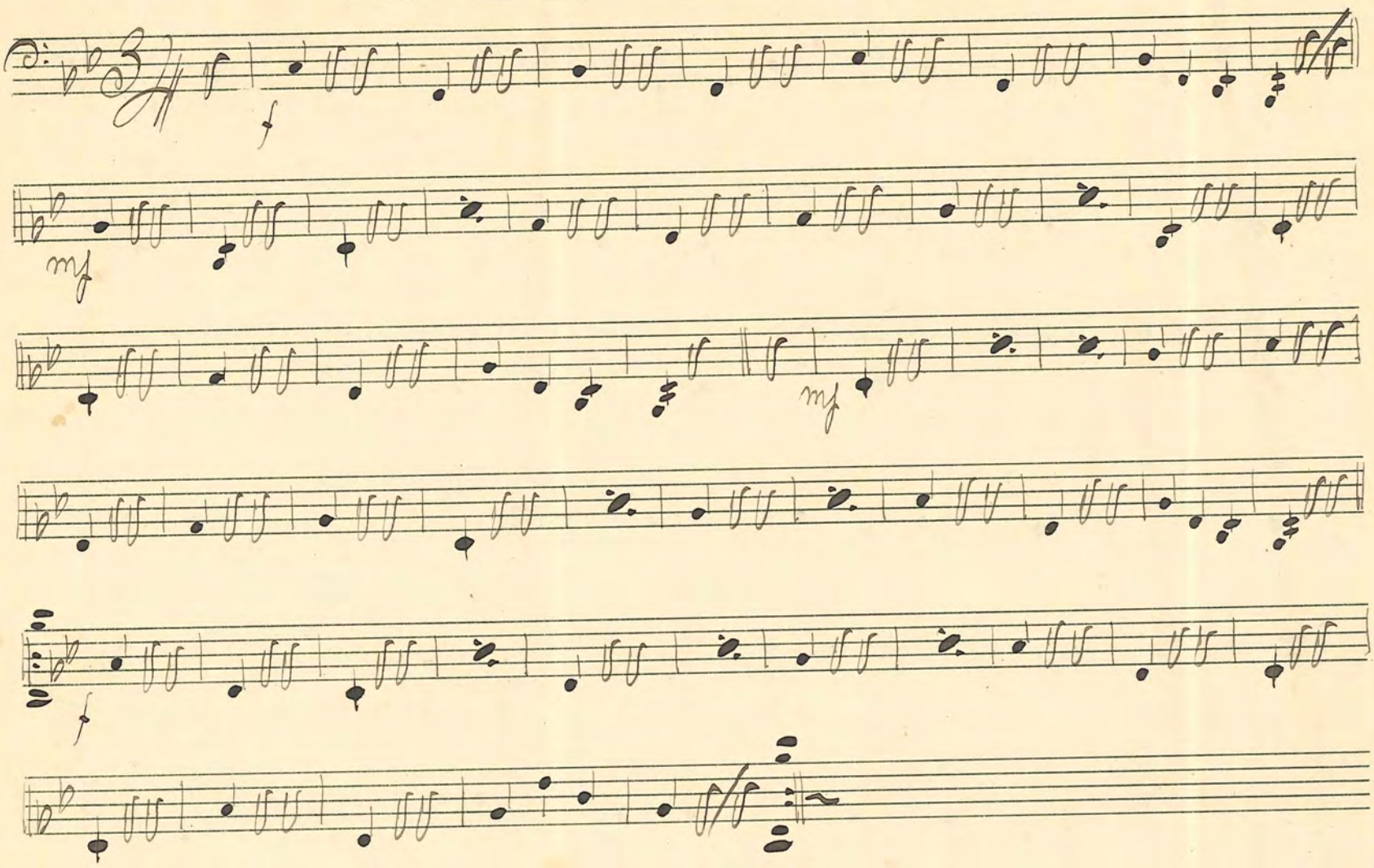

№ 91. Maria e Maria Step

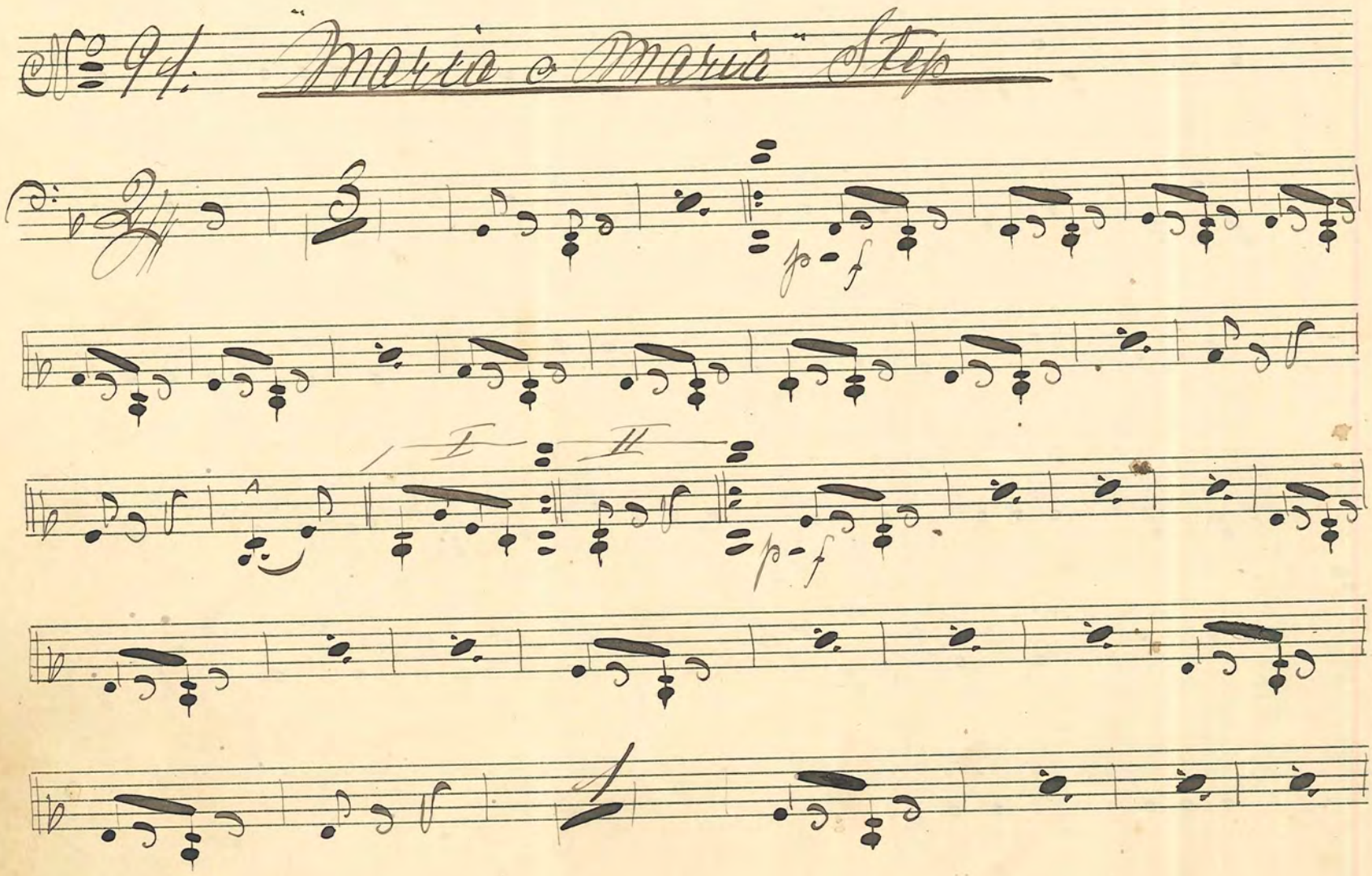

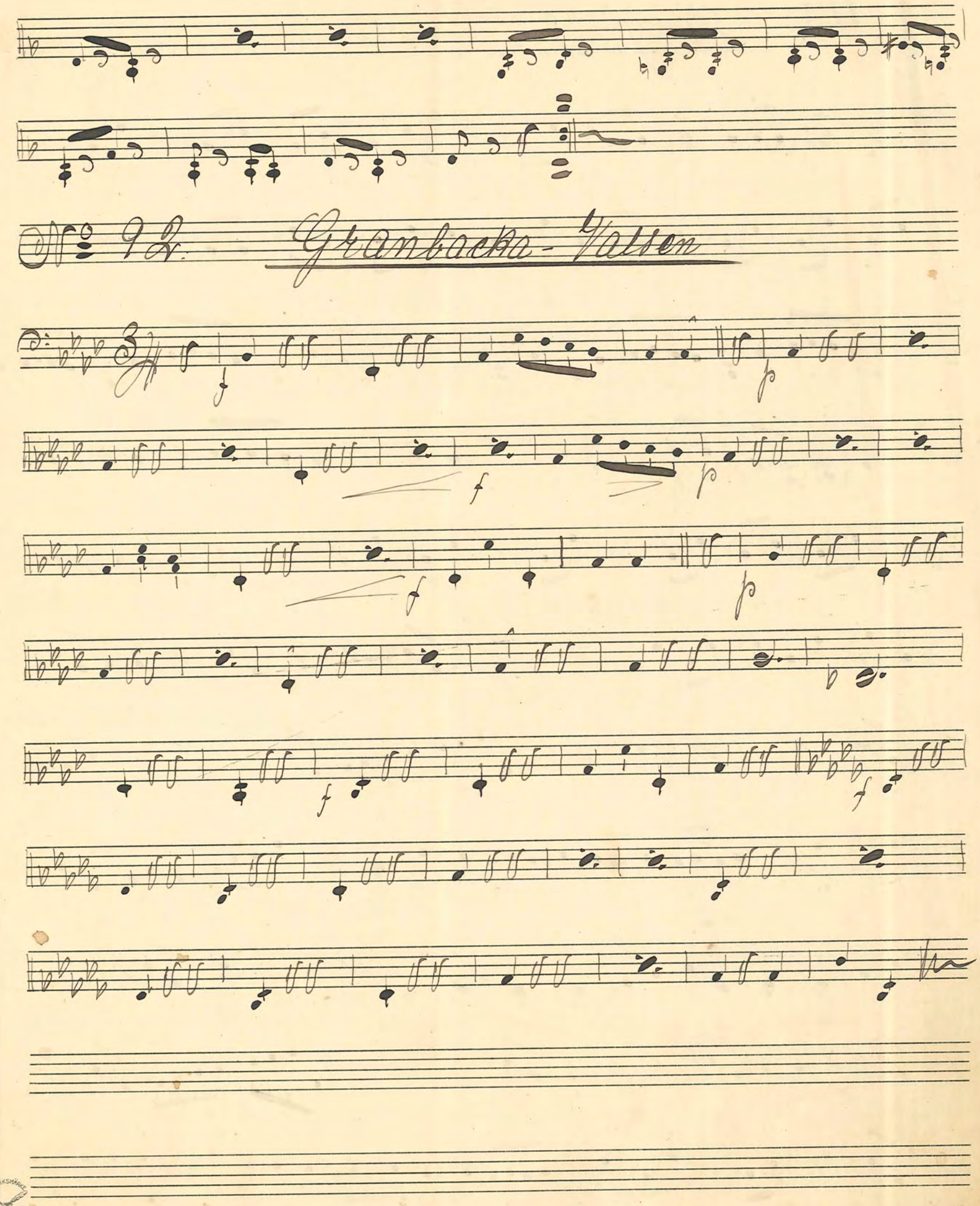

FABRIKSMÄRKE P.H.

№ 93 "Mary" Marsch a. two styl. N. Moret

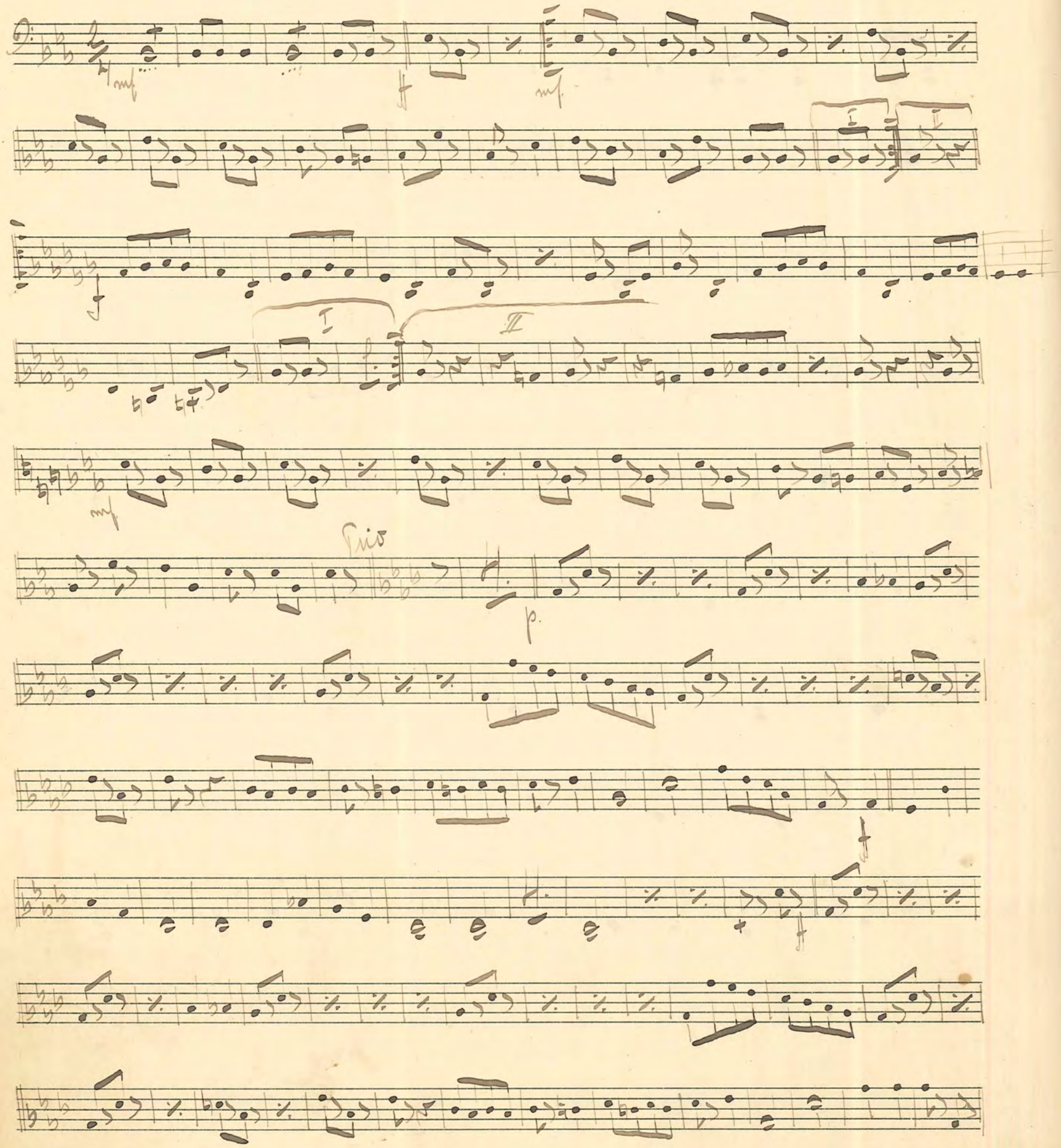

№ 94 En sjómansvals E. Roy

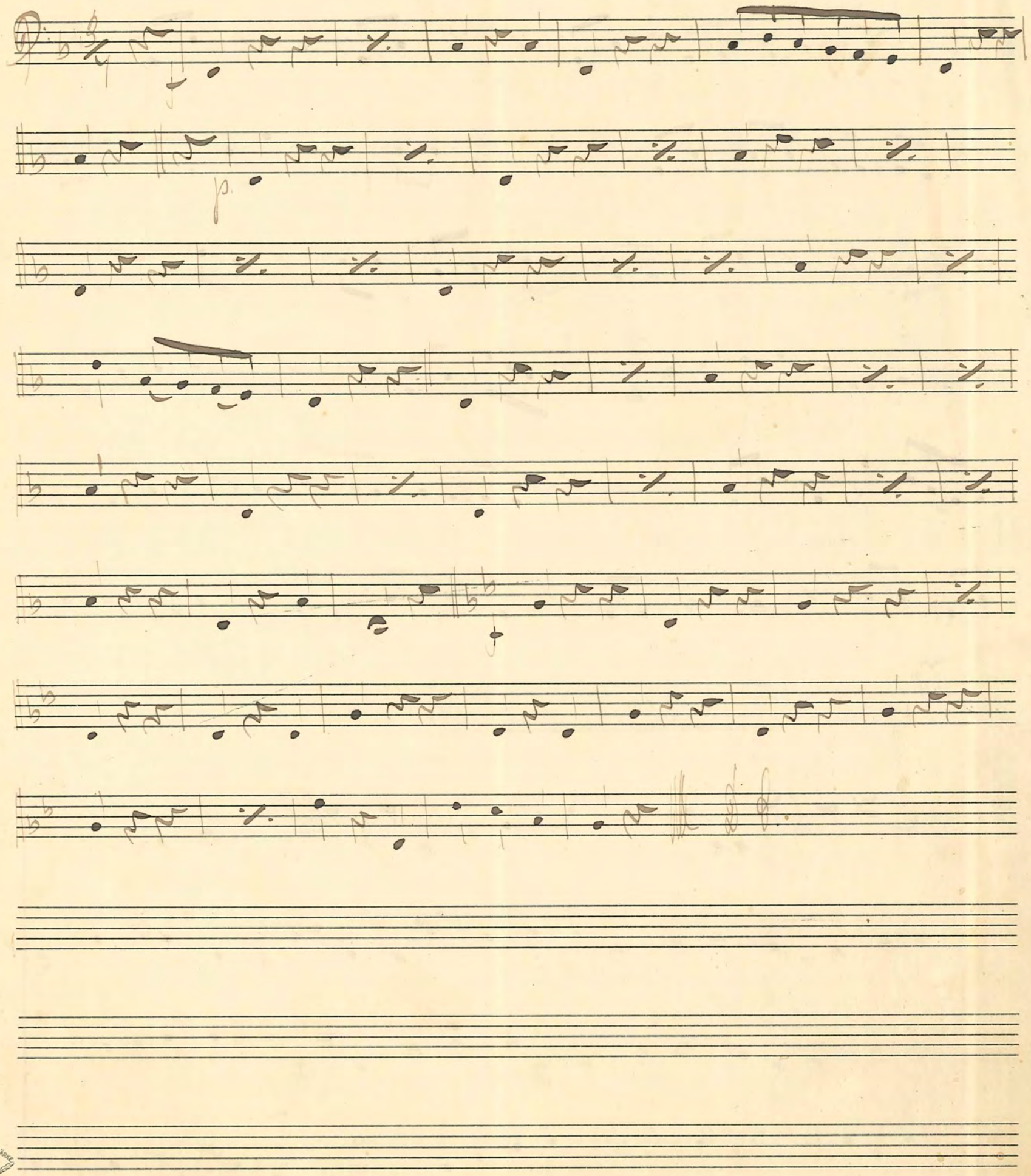

№ 95 En lyckhöff Stys.

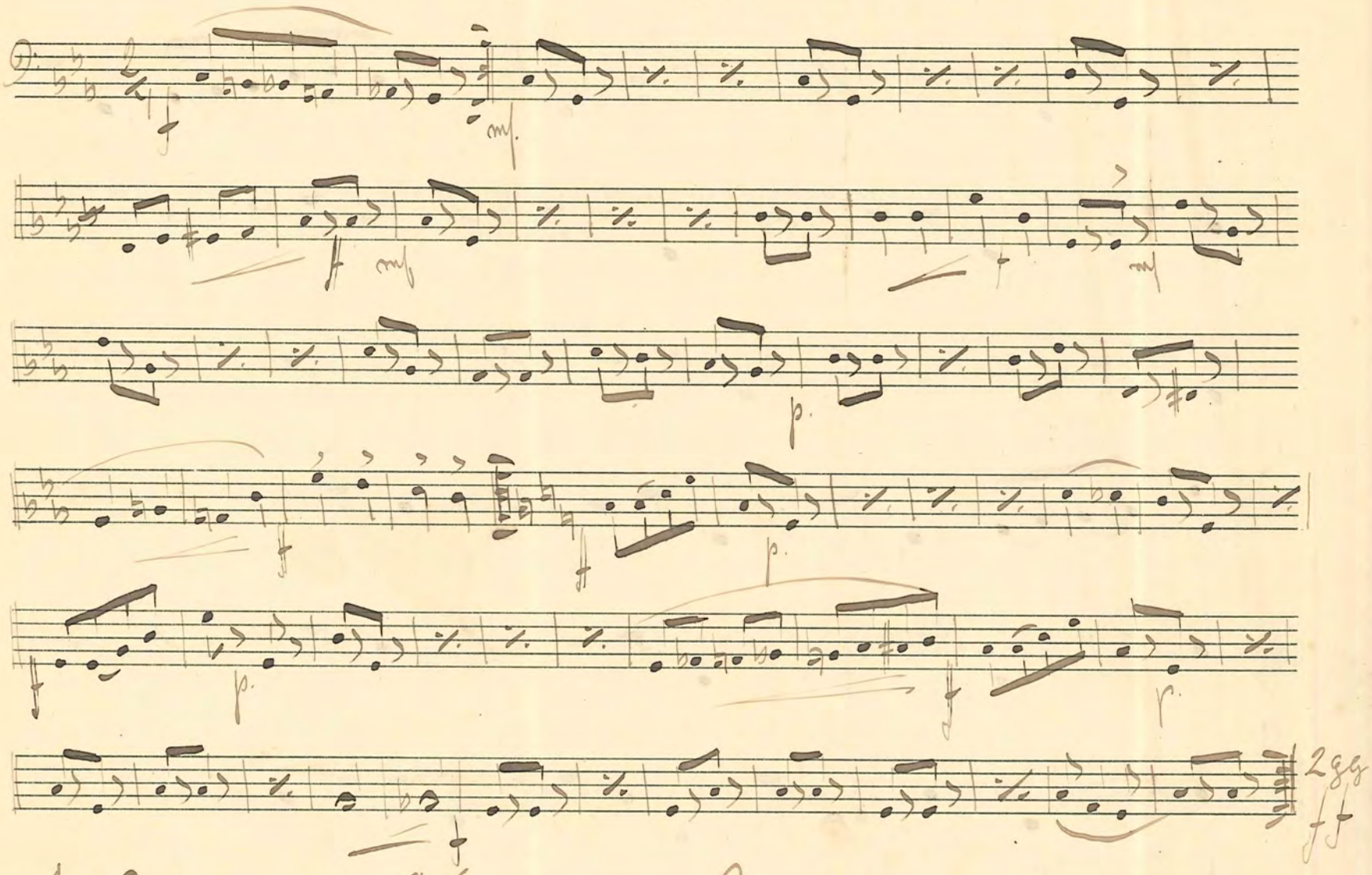

№ 96 Mary. Stys. Friedland

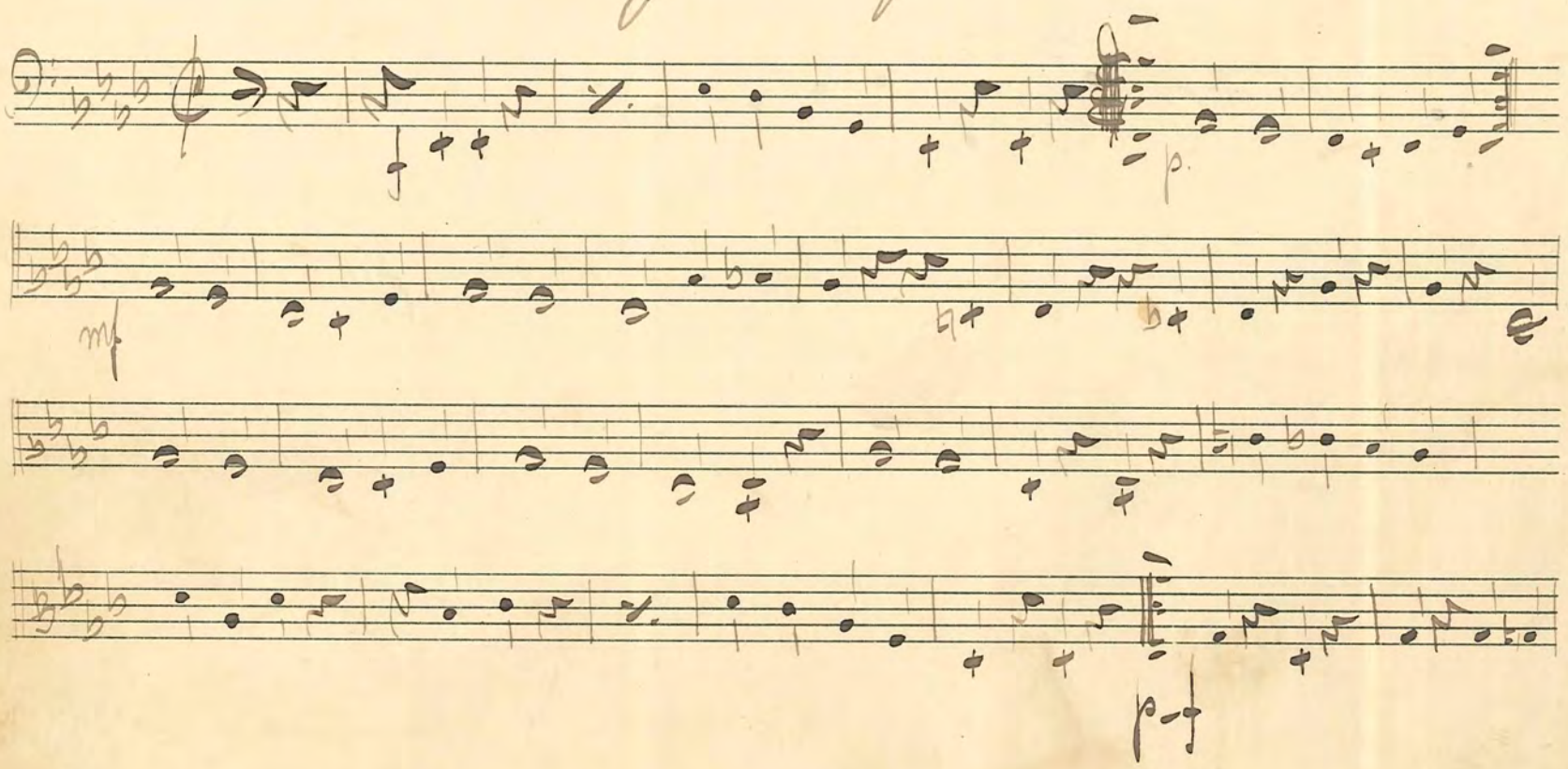

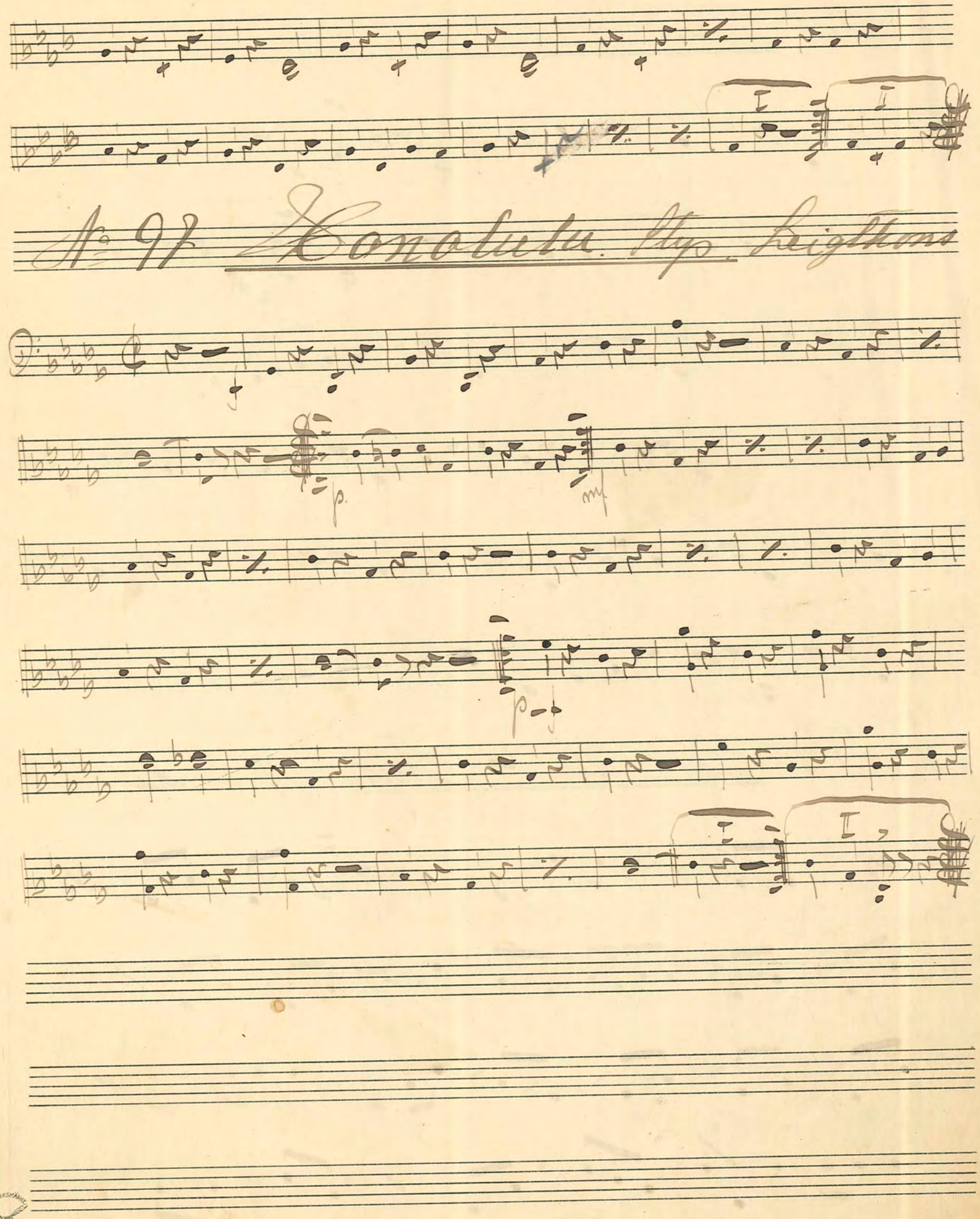

FABRIKSMÄRKE P.H.

No 98 Hjömanskärlek Vals. E. Rolf

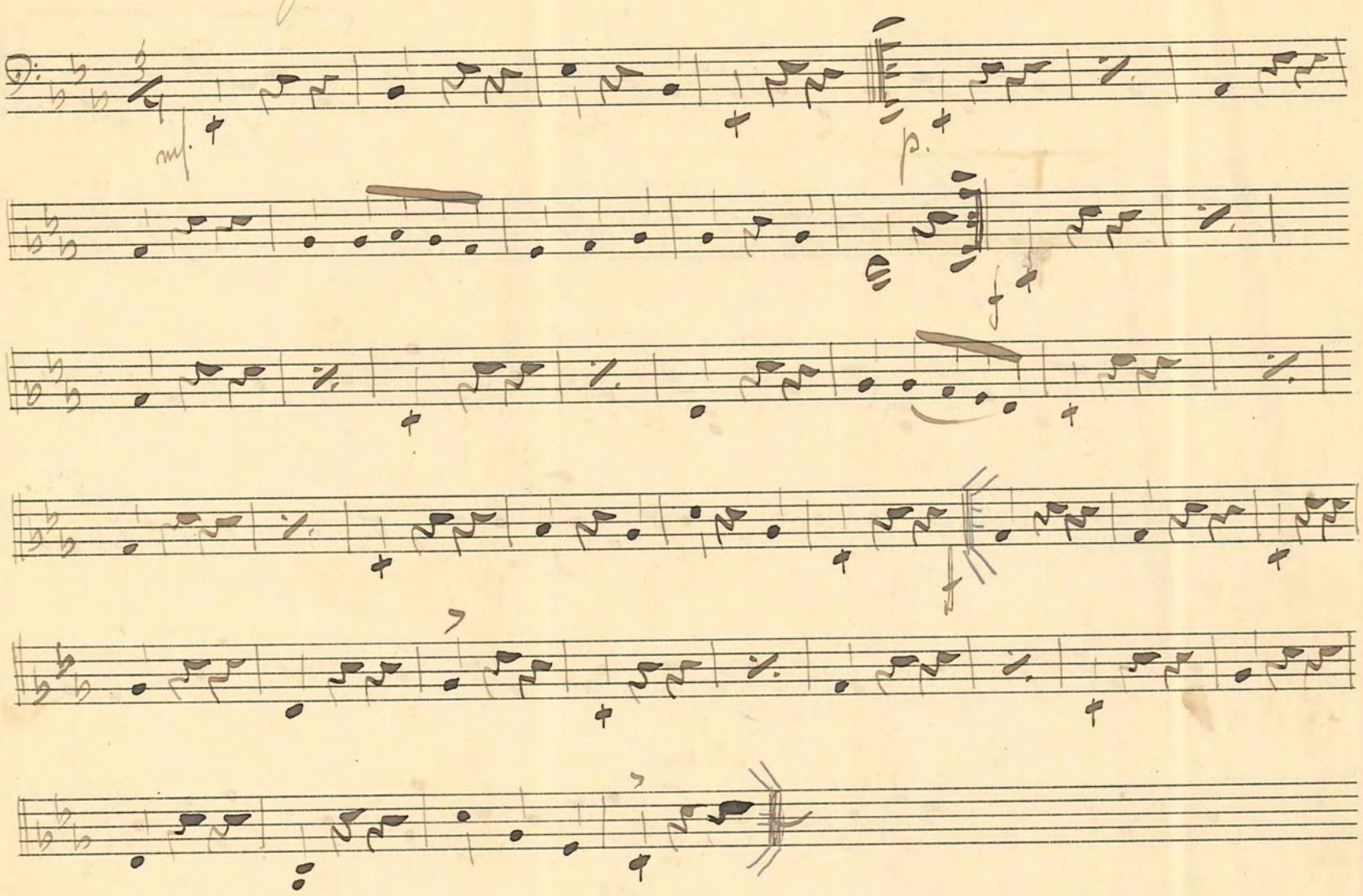

No 99 Det lille ? Stys Castillon

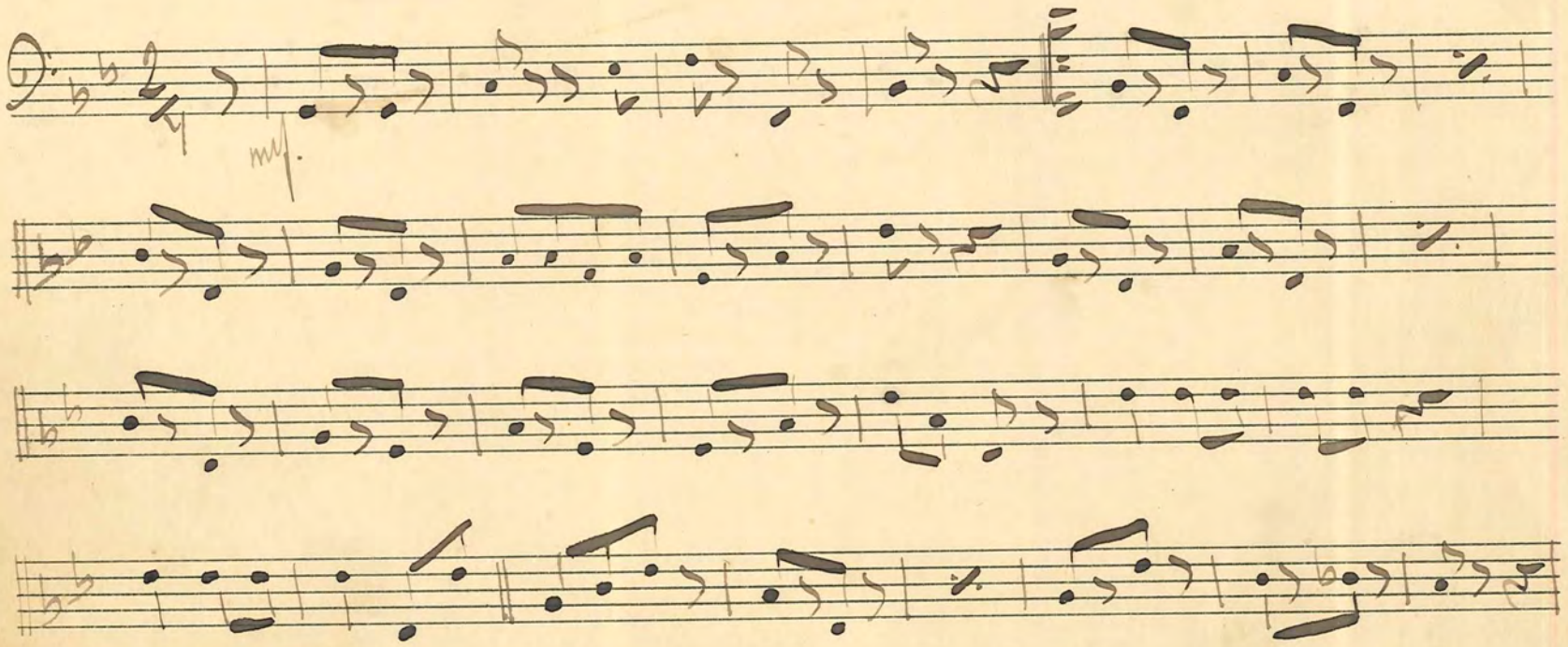

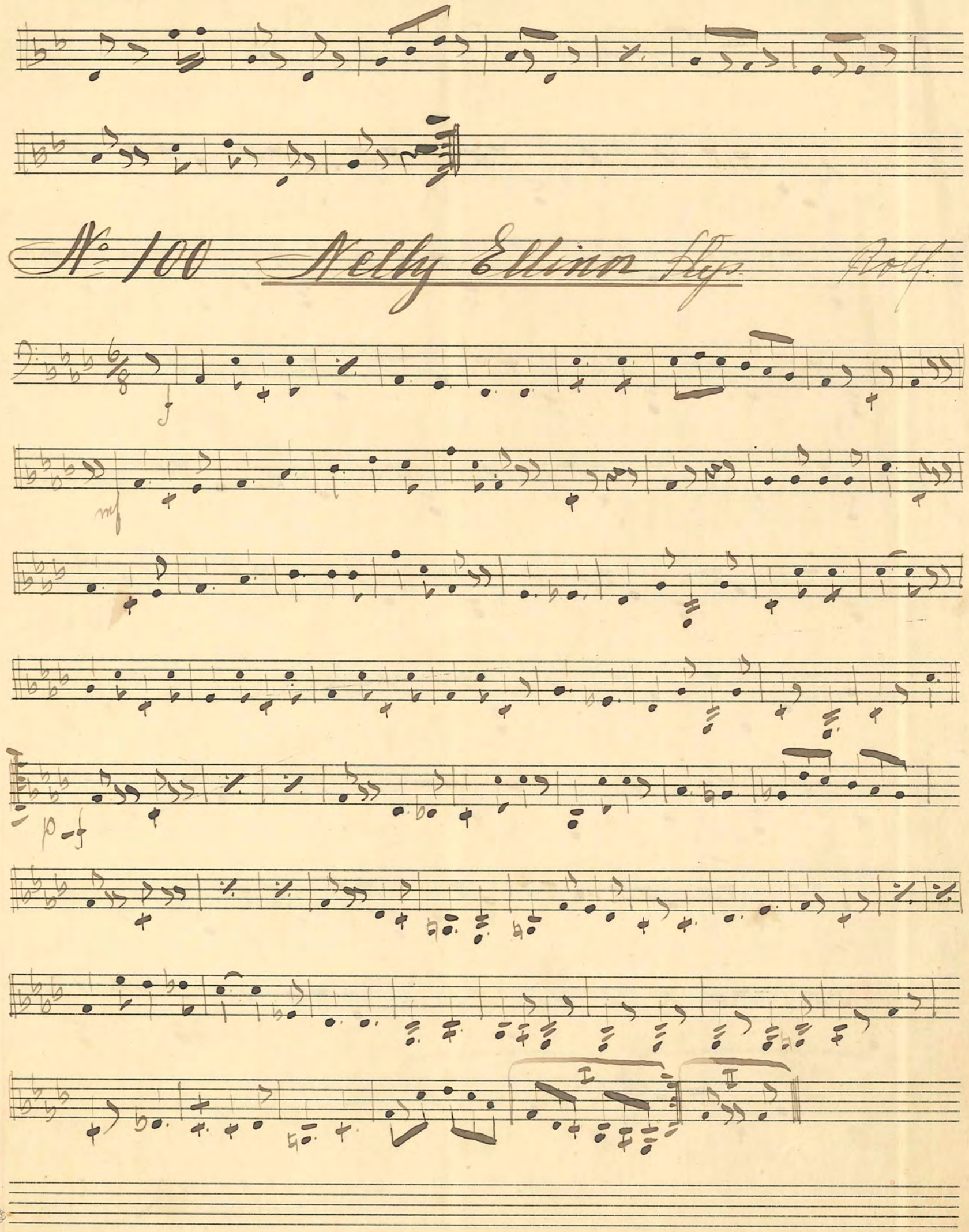

FABRIKSMÄRKE P.H.
Nº 5.

No. 101 Nattens fåglar Vals. J. Gey

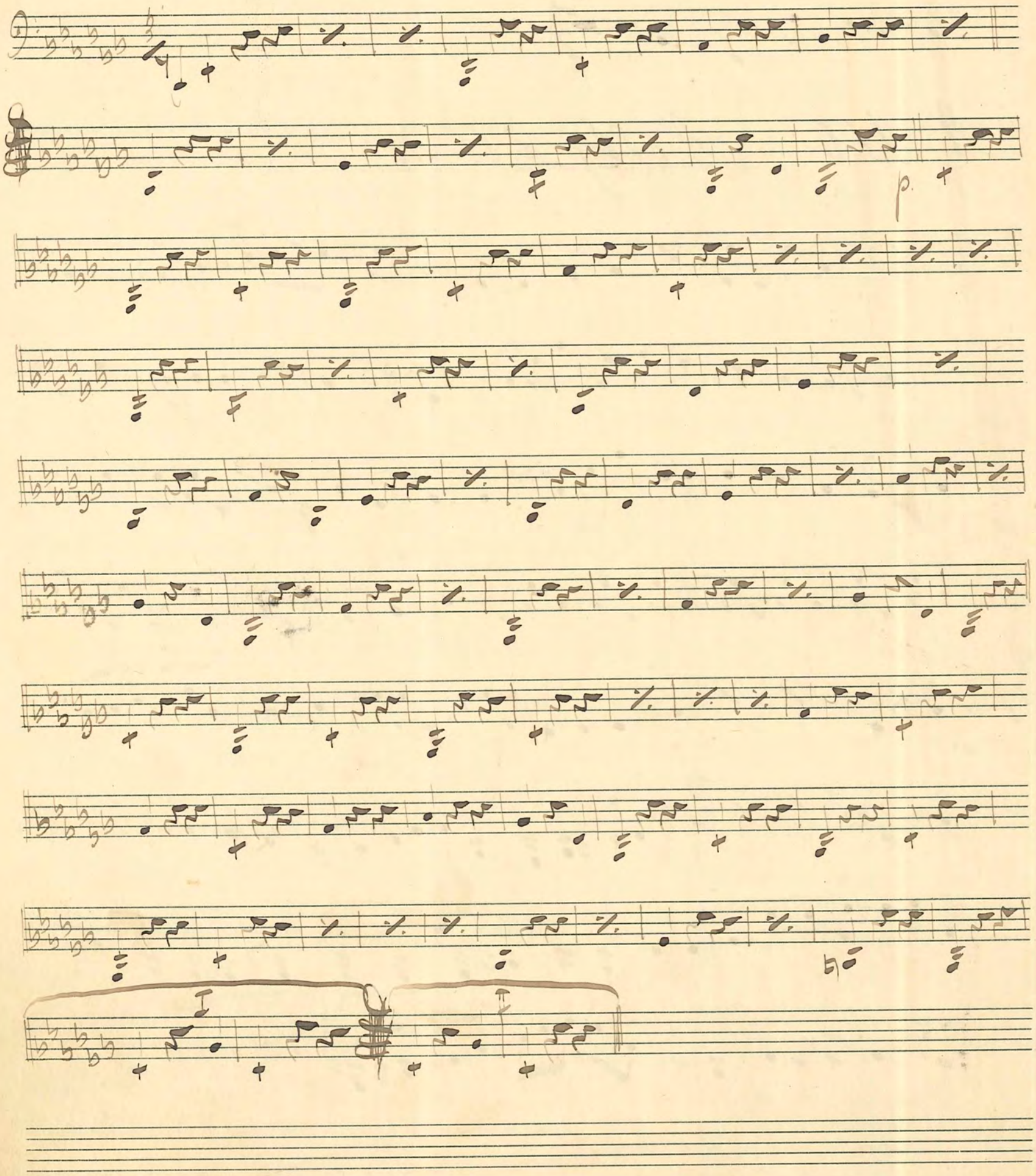

№ 102 Quand Madelon. Marsch. Flgs

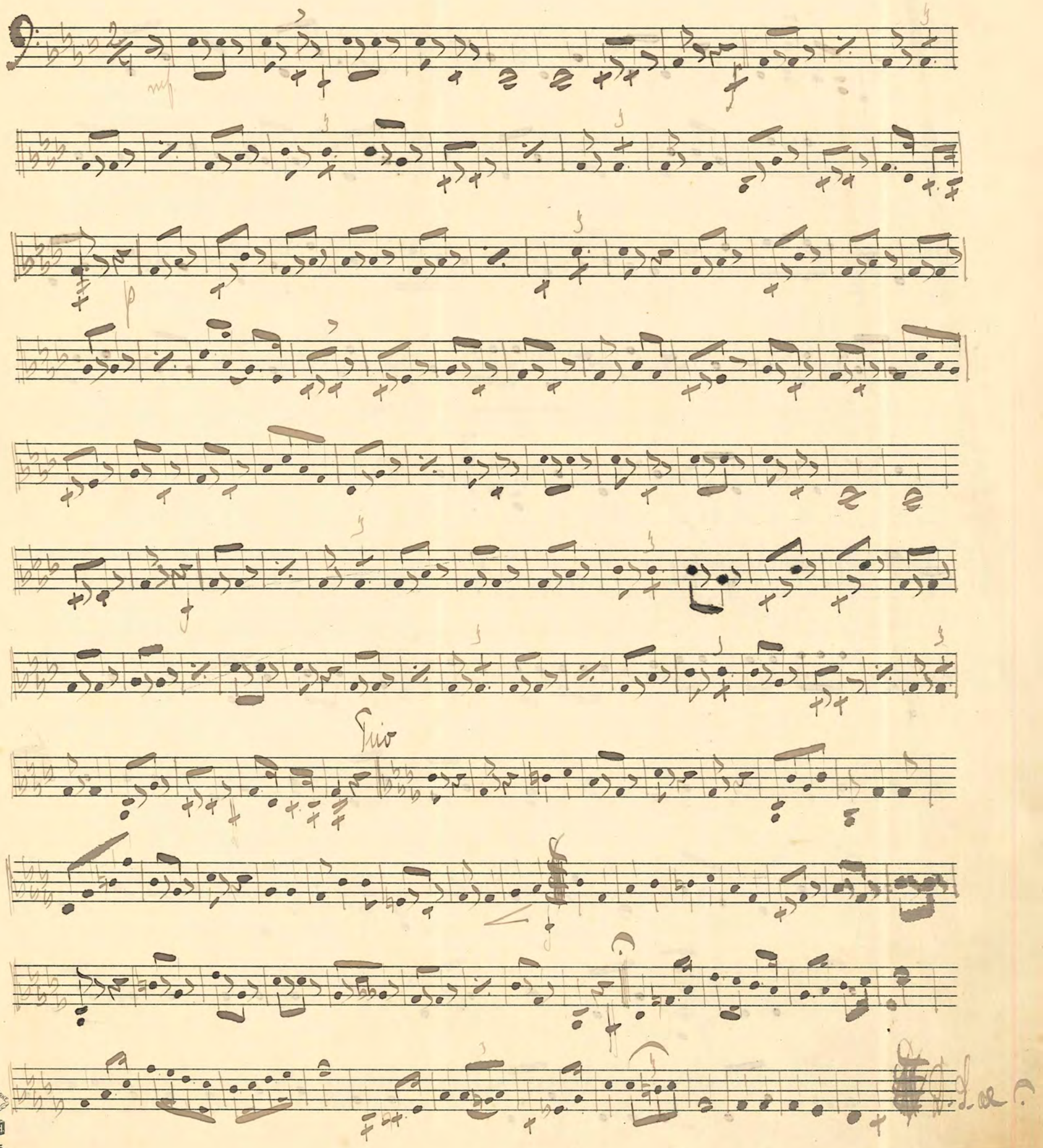

№ 103. Min gemmas man. Step. Christine

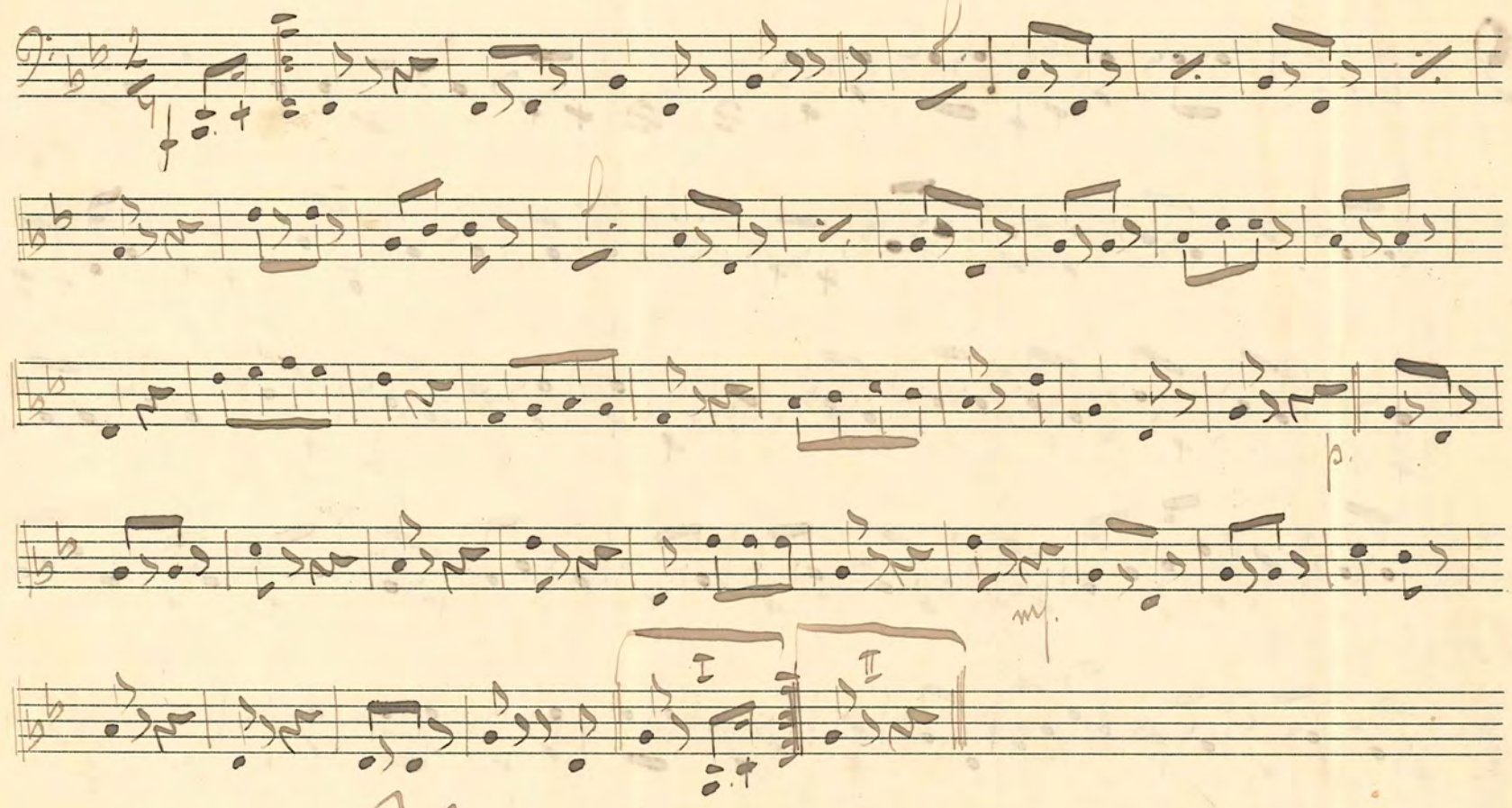

№ 104. Var har du vatt i natt. Step.

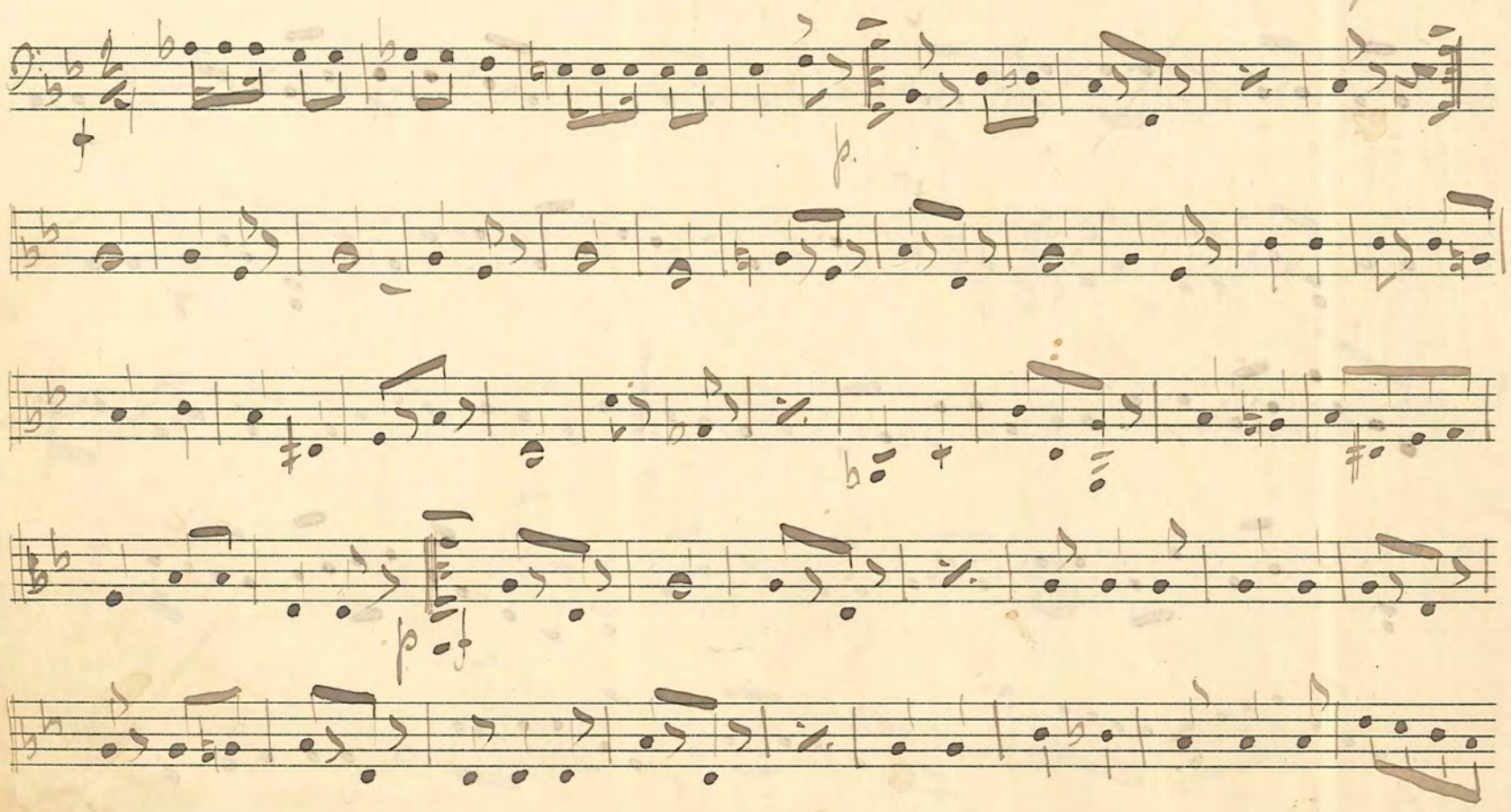

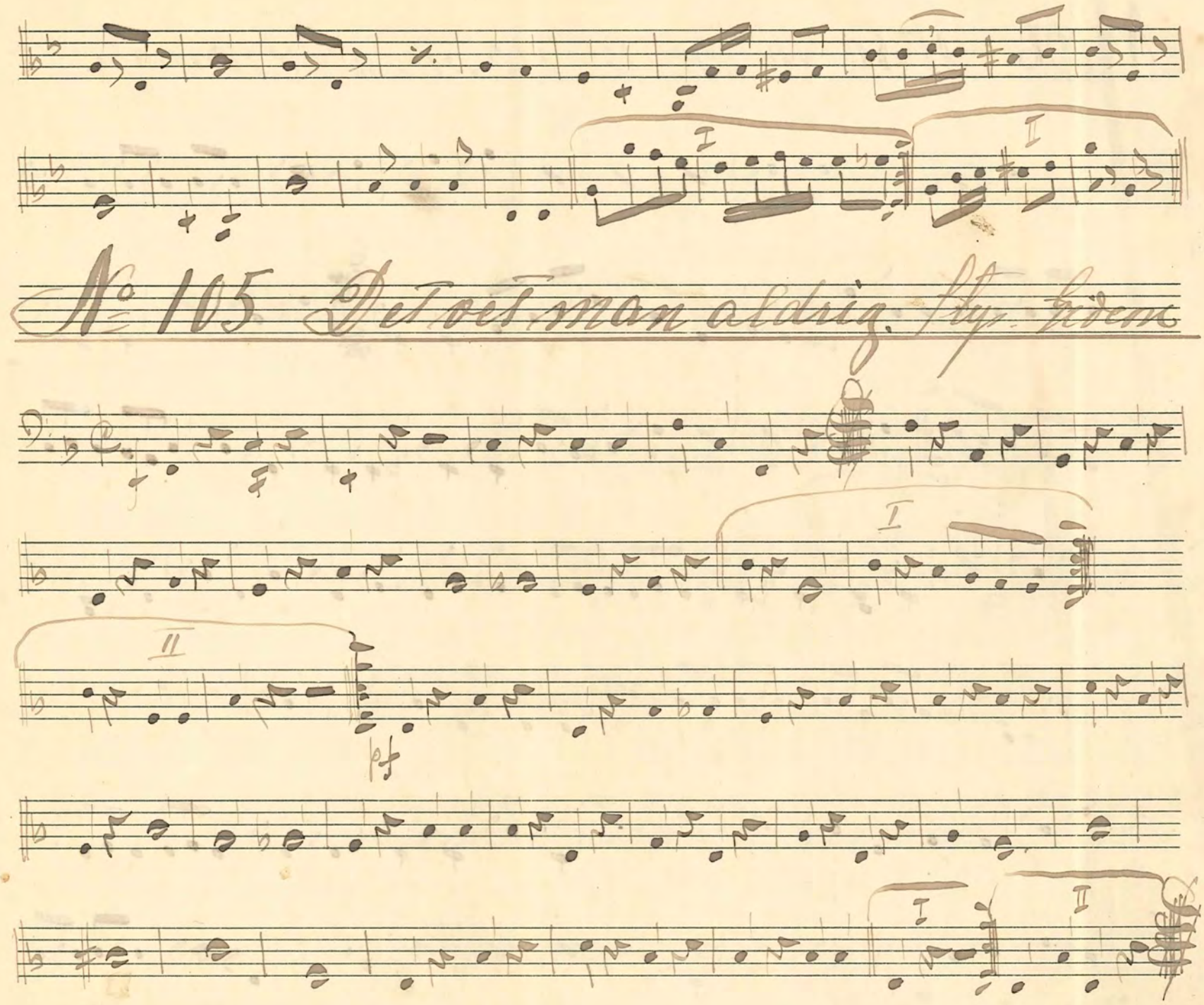

№ 105 Det vet man aldrig. Styr. Gidem

FABRIKSMÄRKE P.H.

№ 106 Ursákta, miü namn ä Boman. Hyp

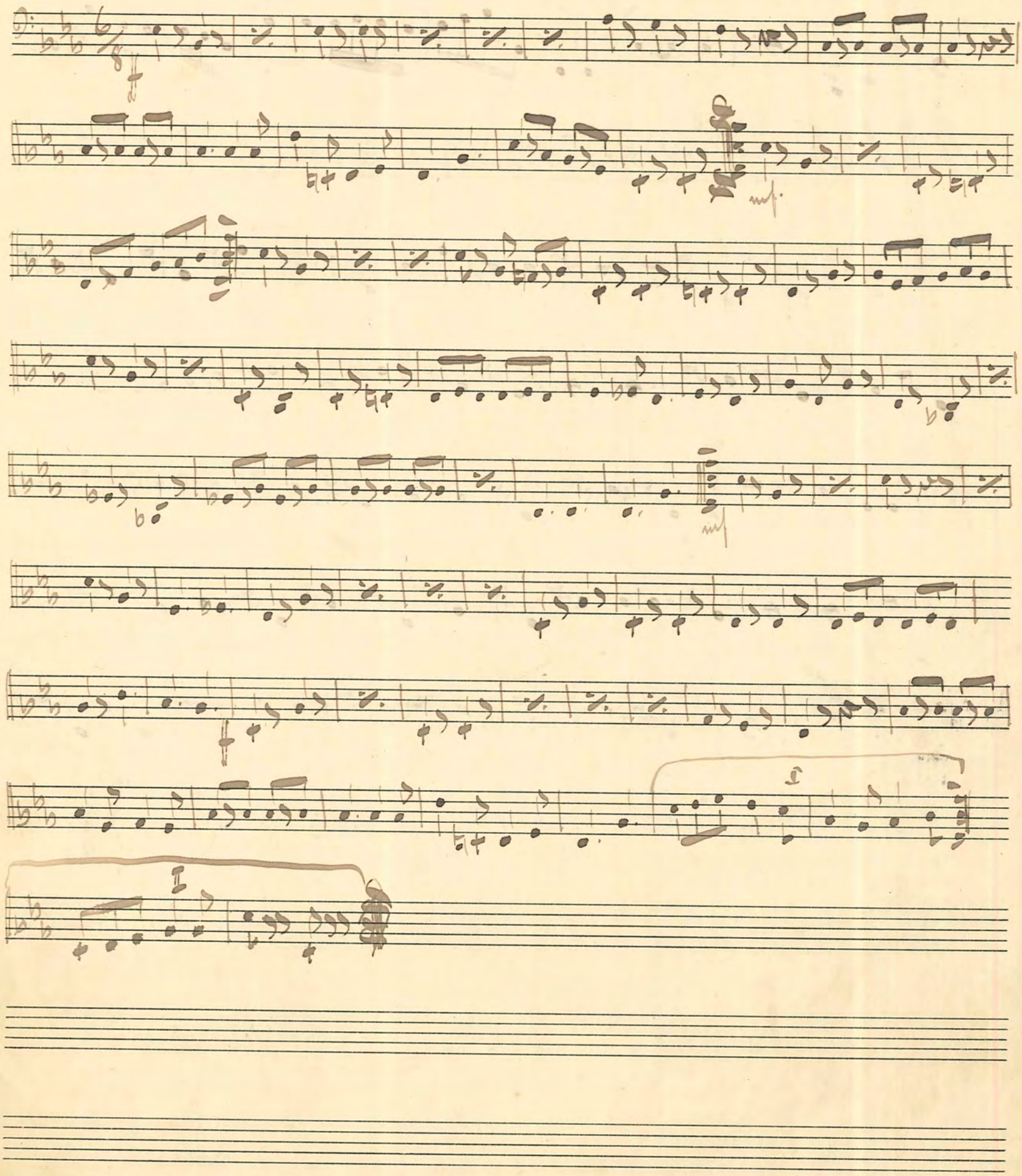

No 107 Dans på logen Vals

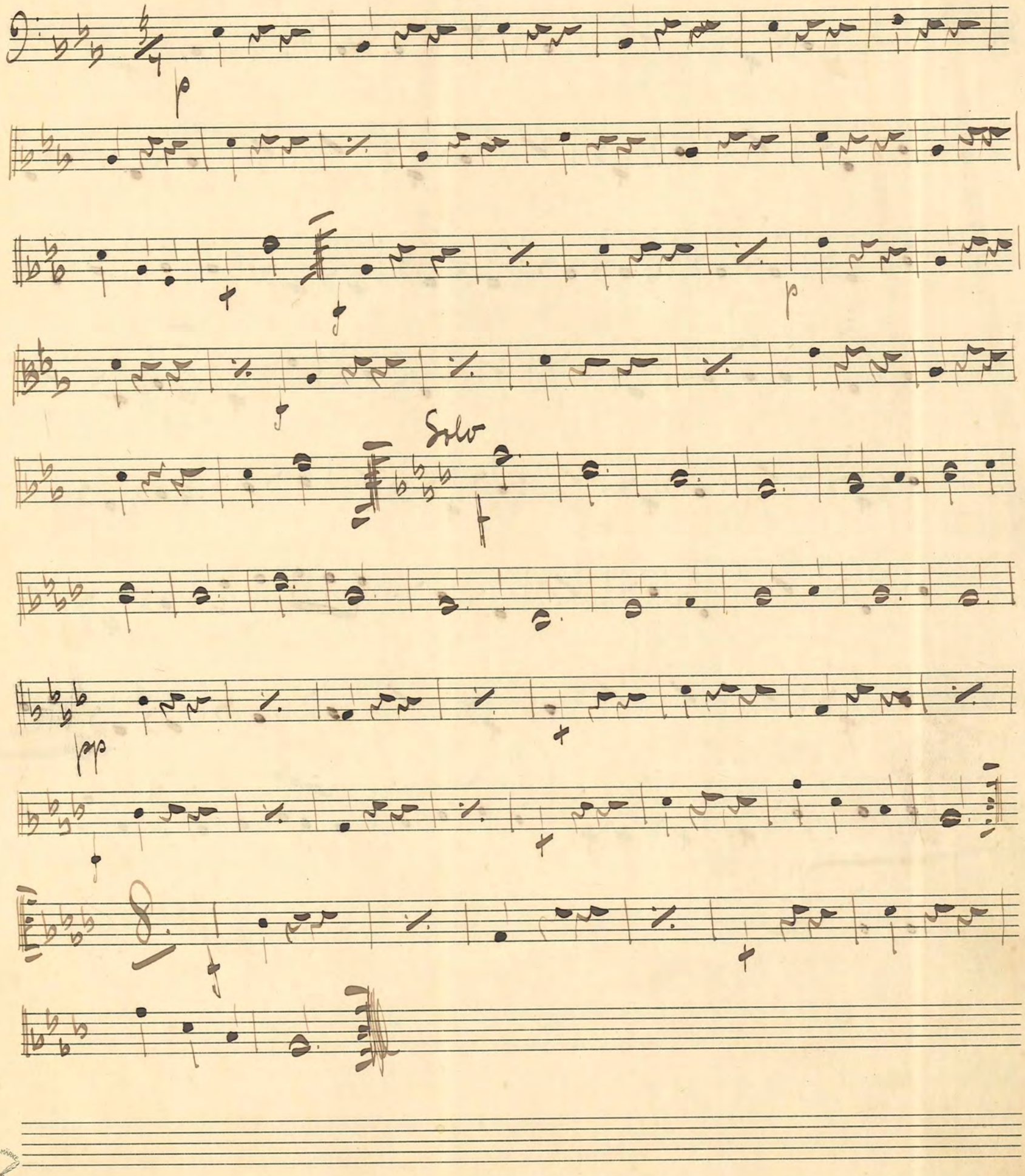

FABRIKSMÄRKE P.H.

№ 108 Åh i morgon kväll. Ktg

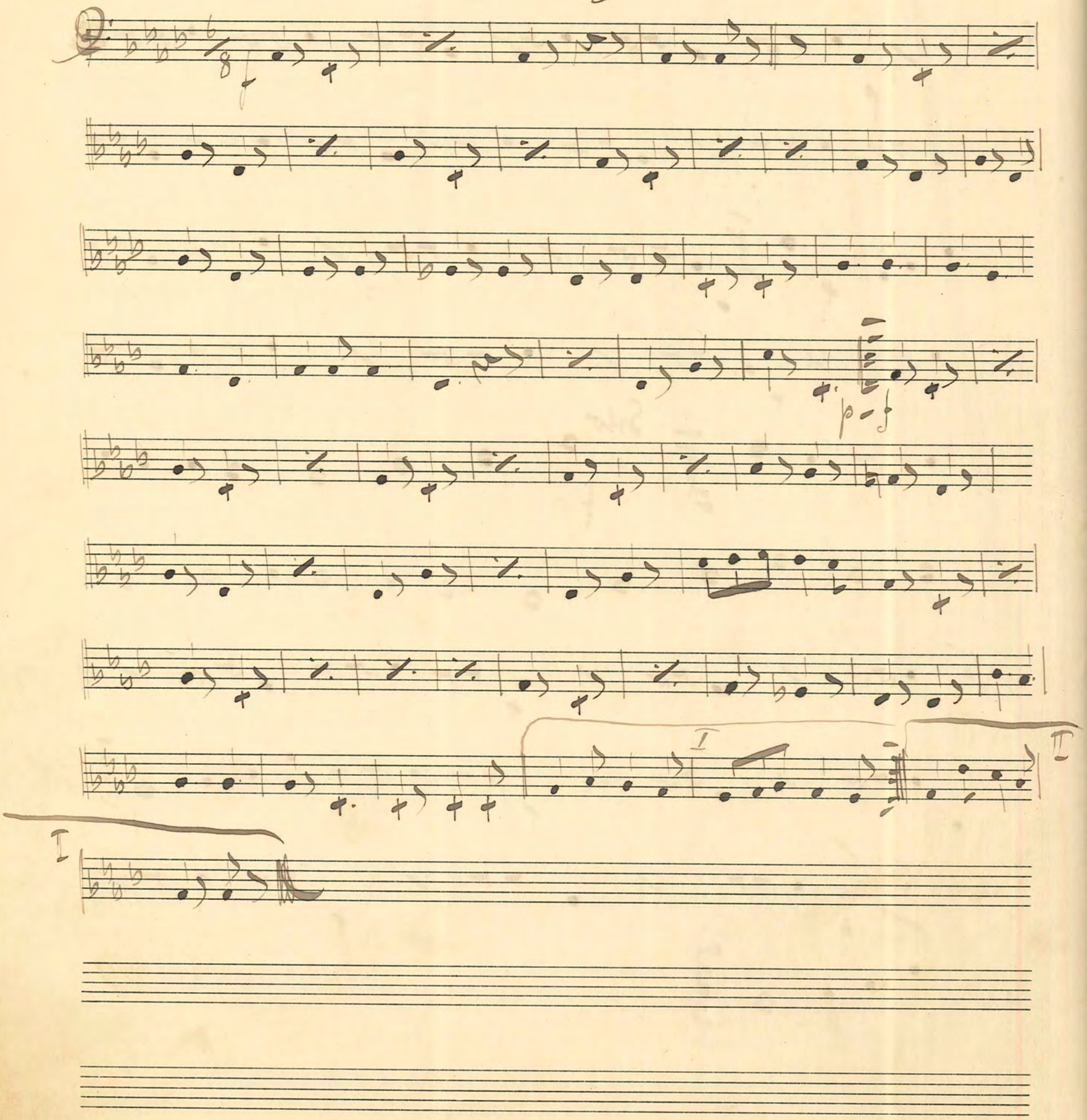

№ 109 Solbackalåten Vals

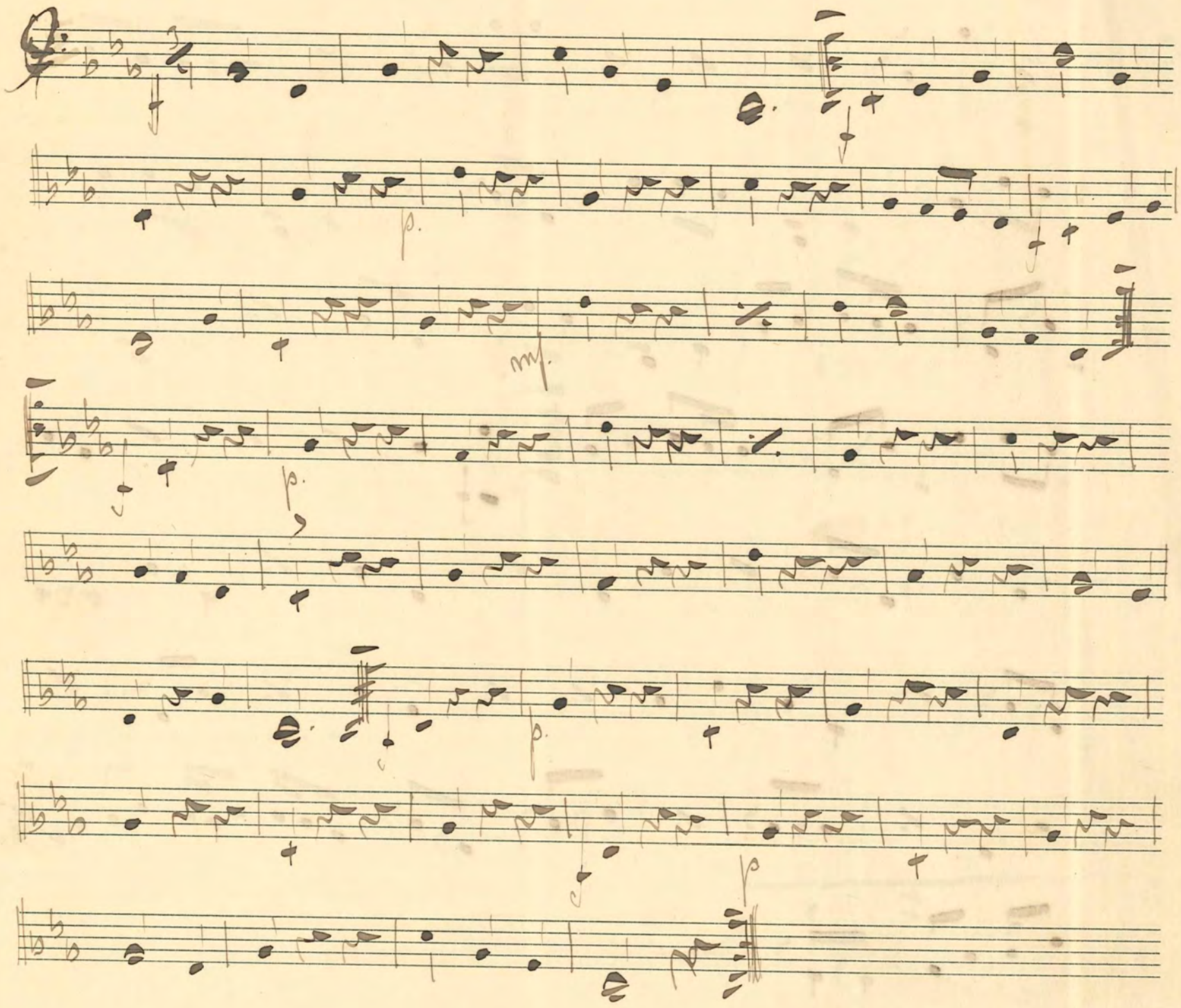

No. 110 Nattsuddaron. Slgo

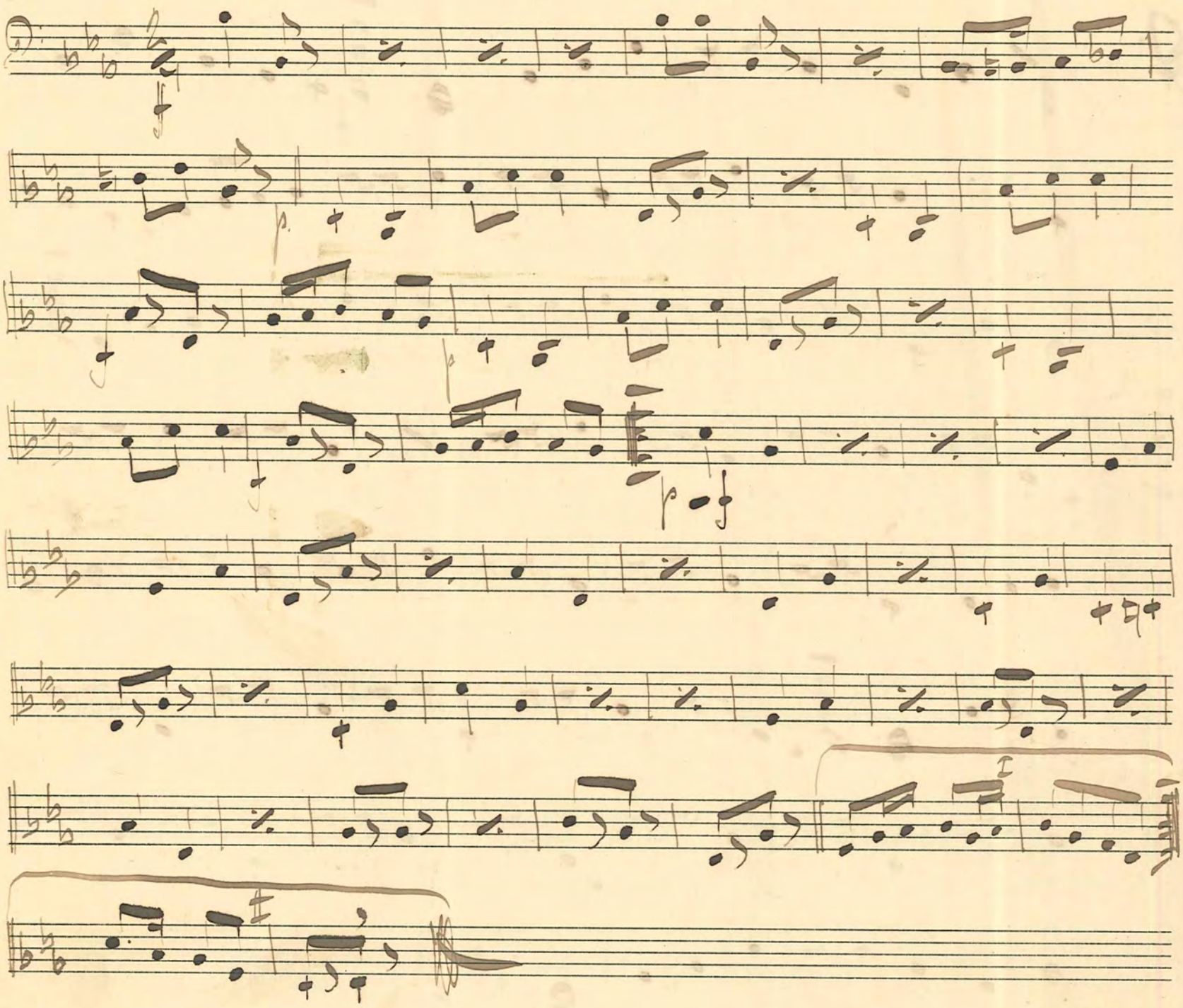

No. 111. "Fru Jansen" Vals.

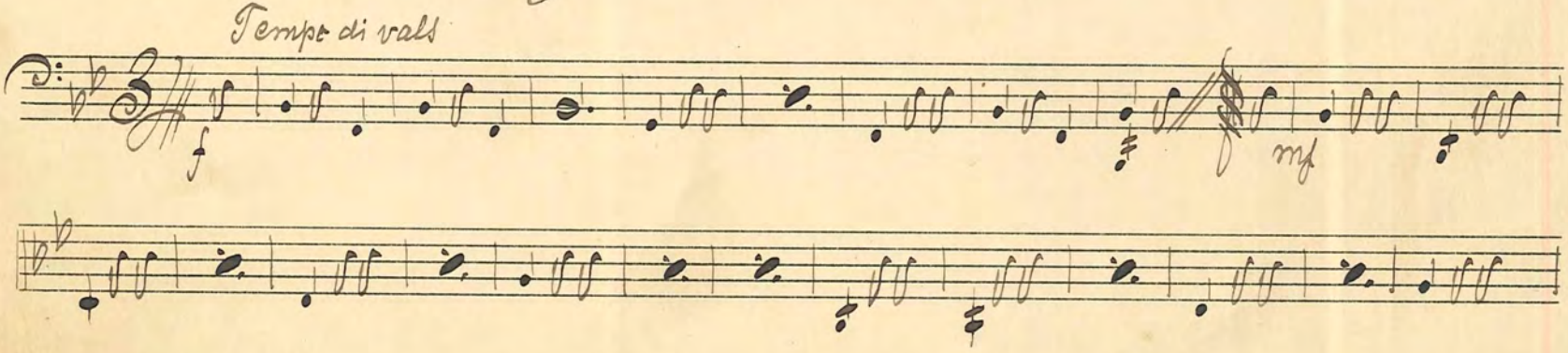

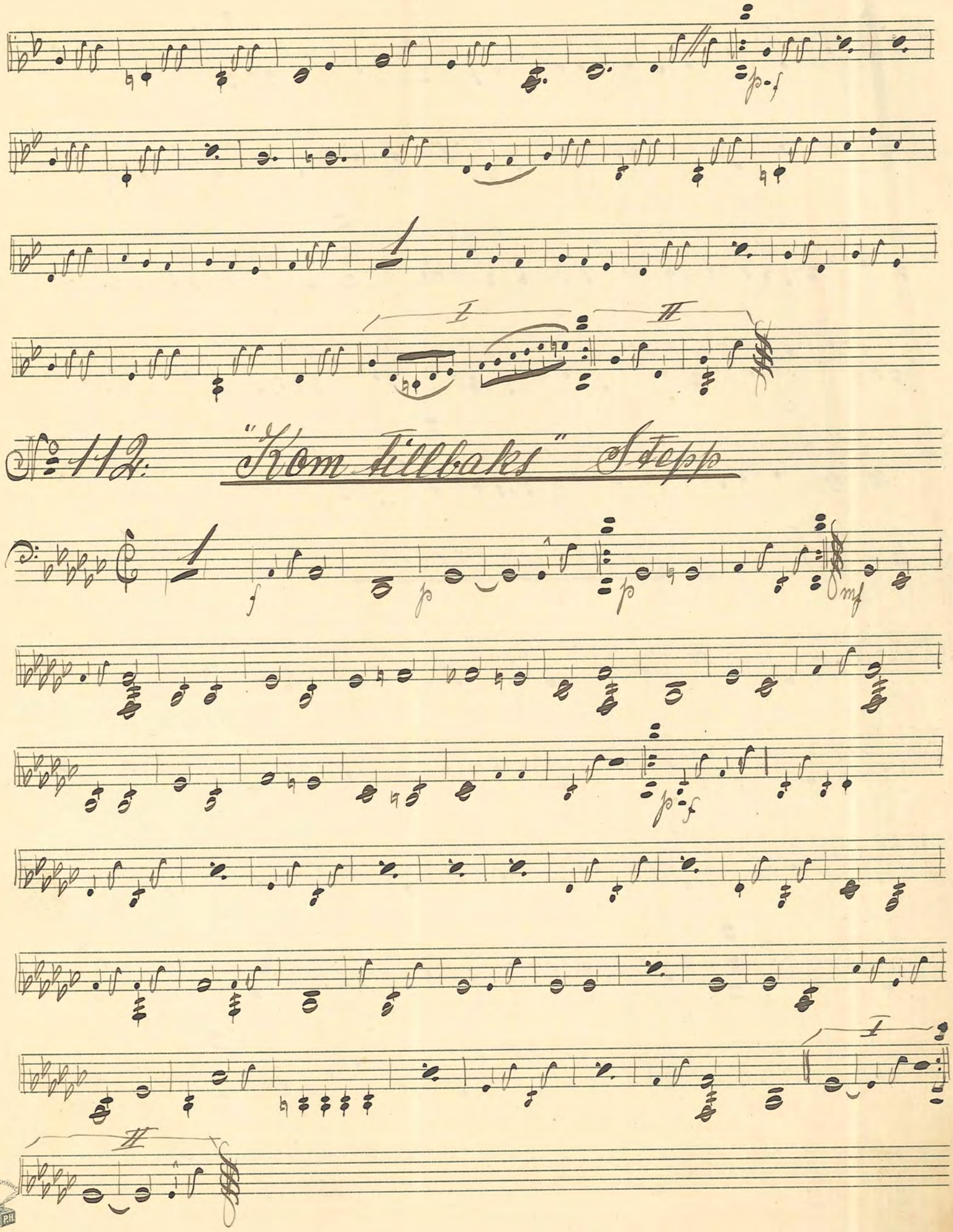

№ 112. "Kom tillbaks" Stepp

№ 113. "Jag har gjort så mycket som jag kan" Fontrott

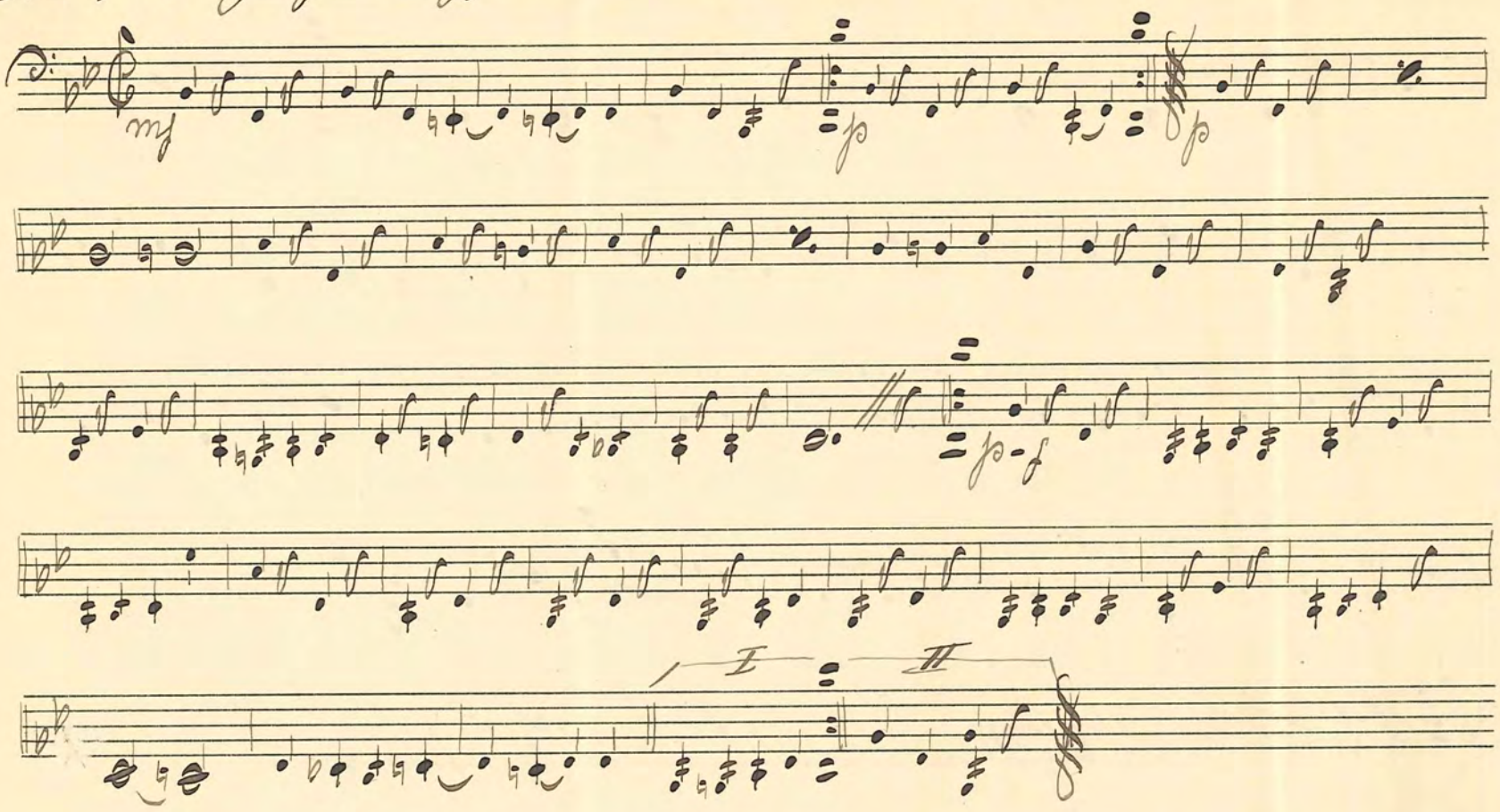

№ 114. "Insjövalsen" Georg Kräusell

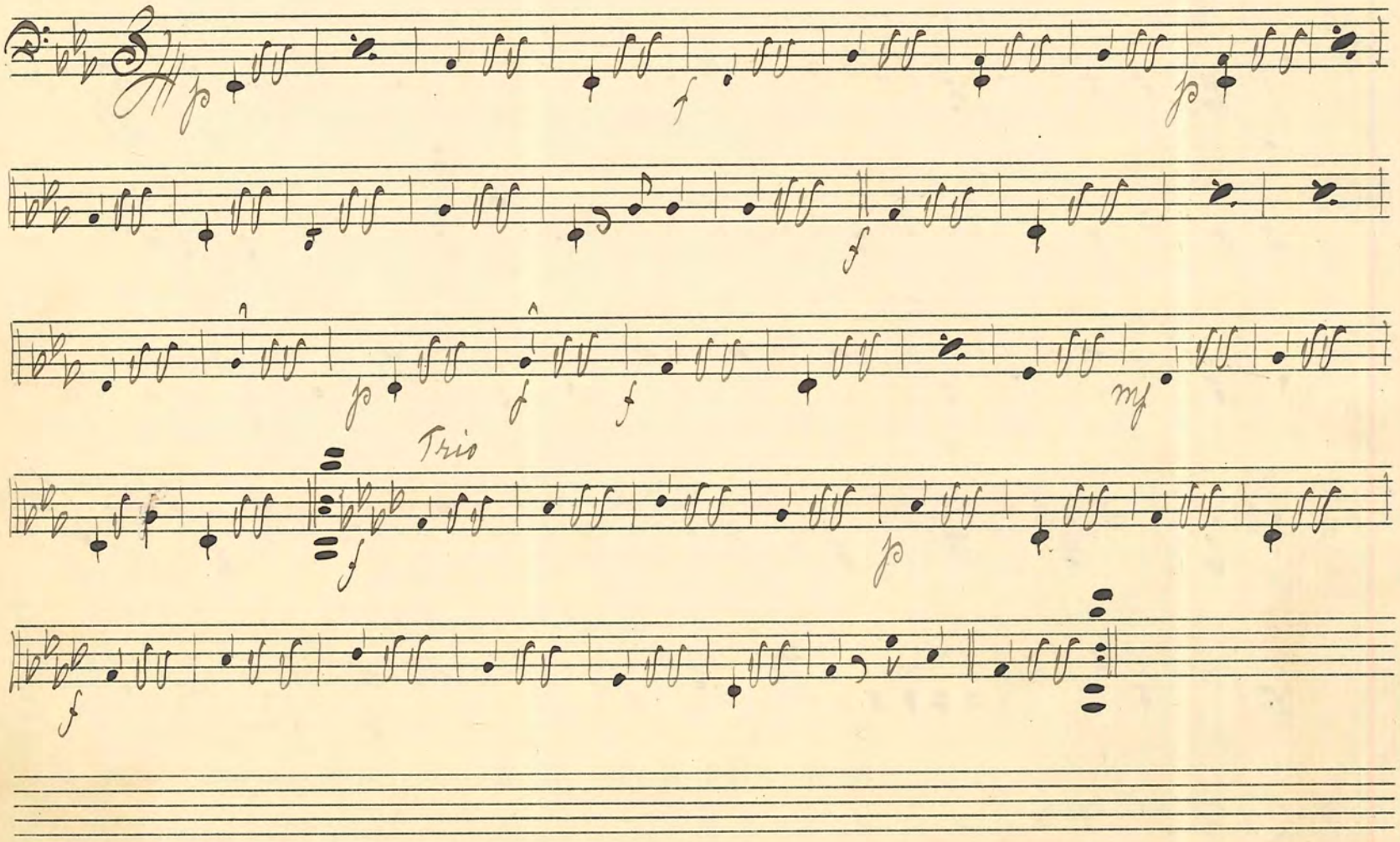

№ 115 "Dardanella" Foxtrott

I II

FABRIKSMÄRKE P.H.
№ 5.

No. 116. "Indianola" Foxtrott

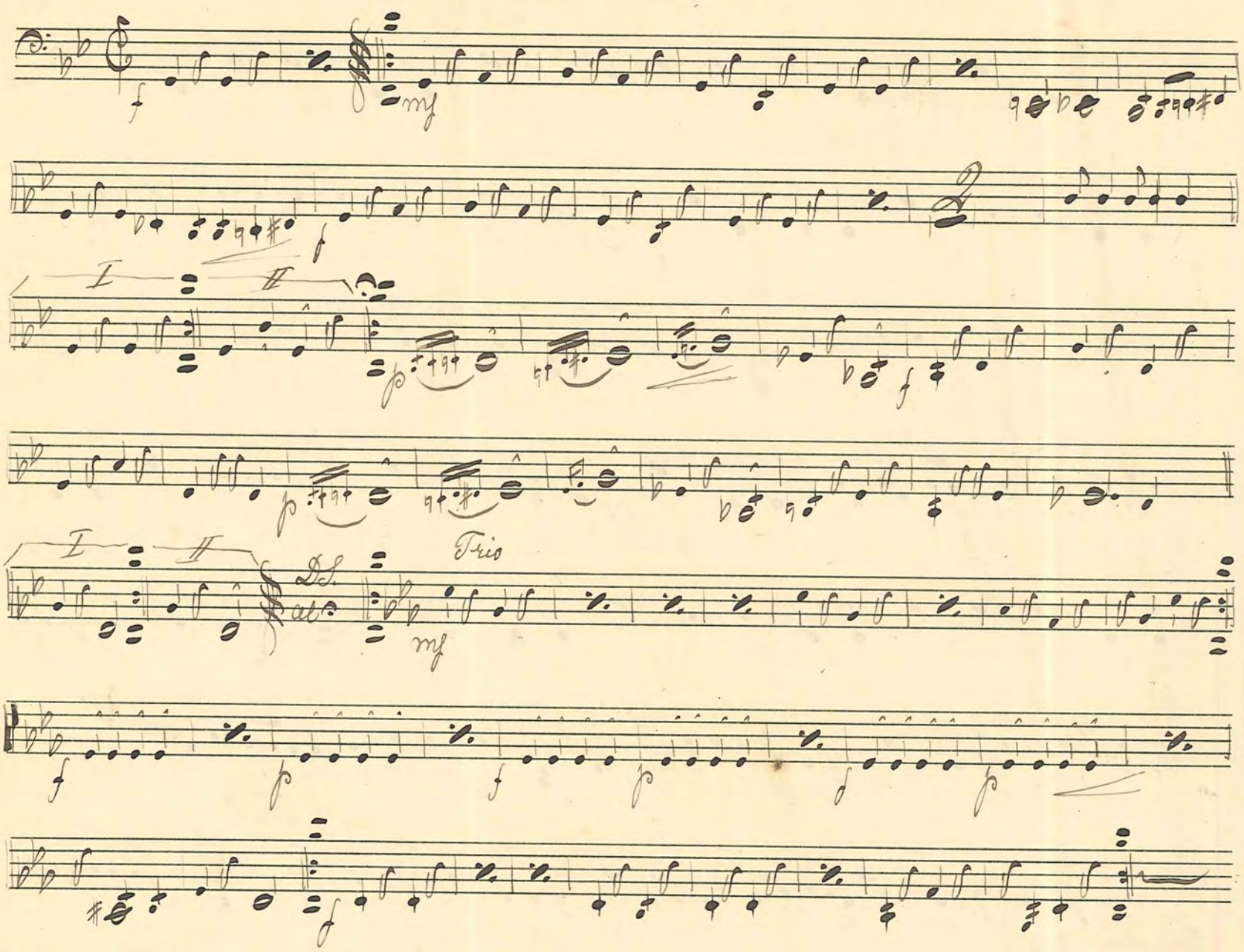

No. 117 "Dukke Lise" Stepp

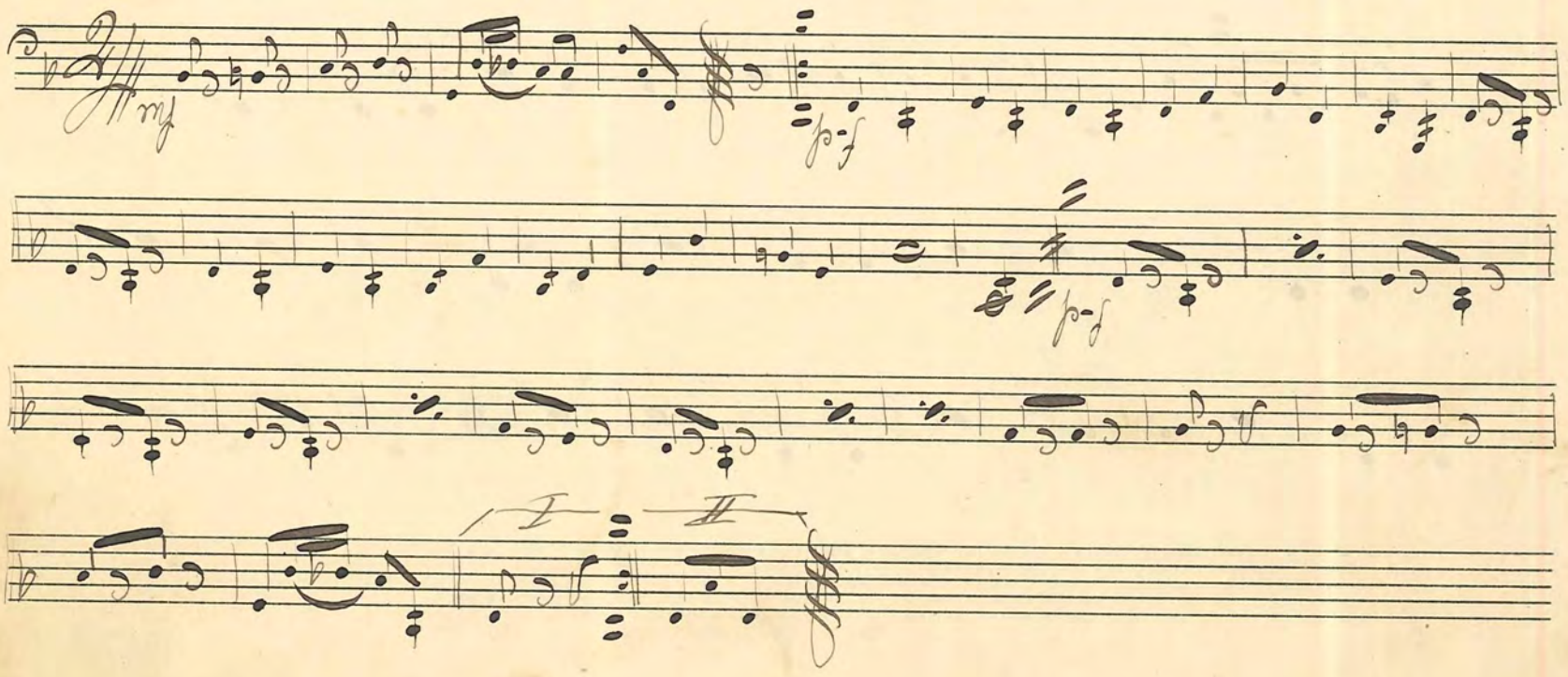

№ 118 "Rosa Lill" Vals.

FABRIKSMÄRKE PH
№ 5.

№ 119. "Hem över havet" Vals:

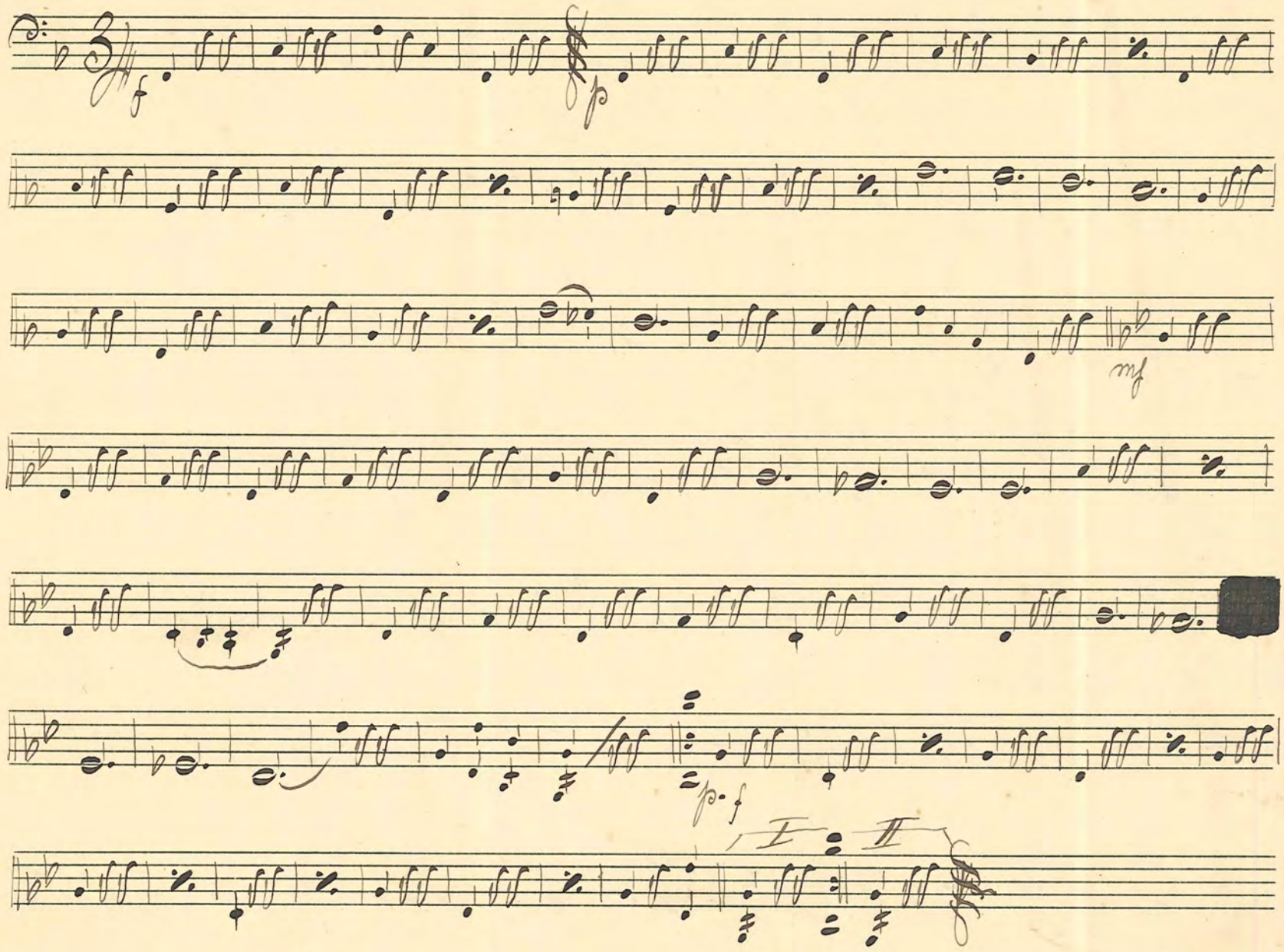

№ 120: "Picador" Marsch

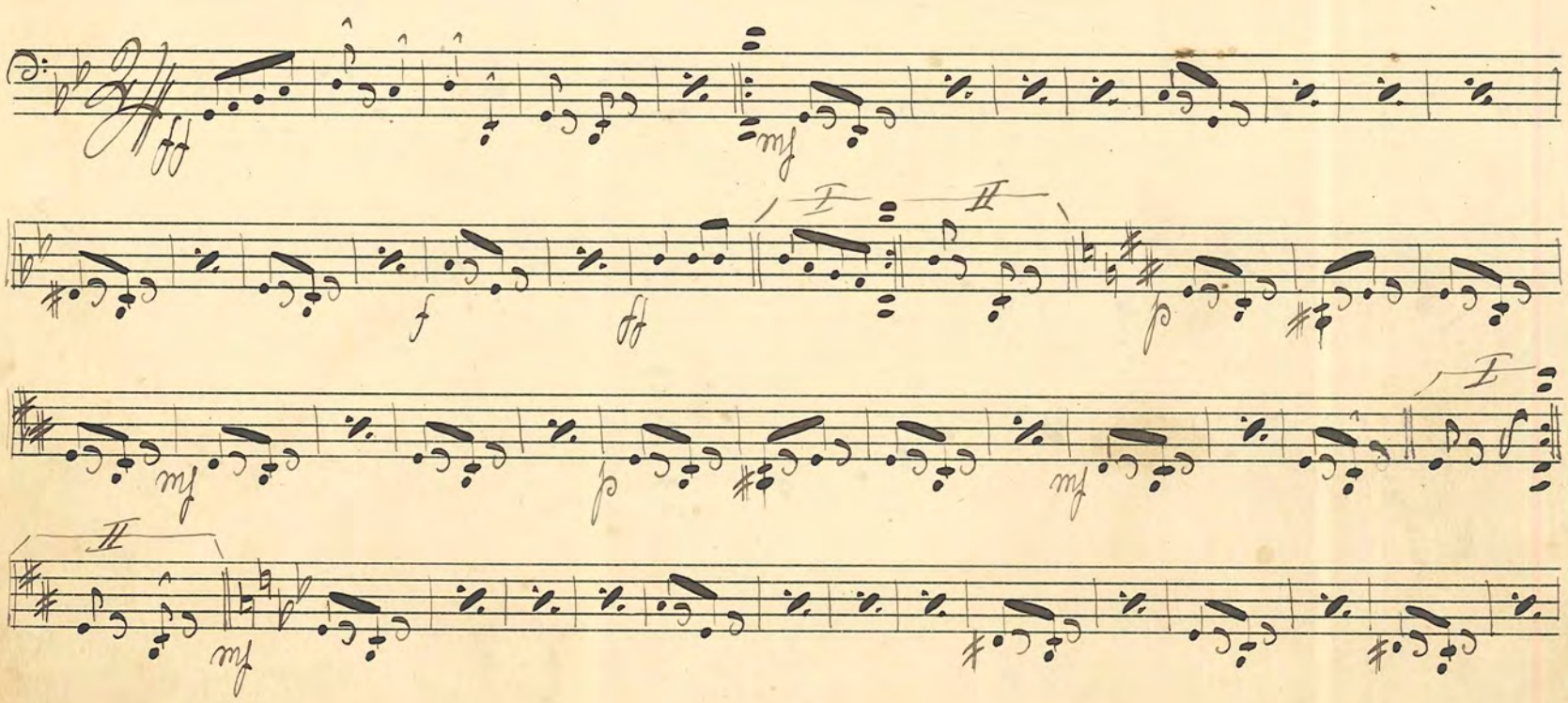

Trio

№ 121. "Den farliga Månen" Vals.

№ 122: Åh! Dolly Åh! Step

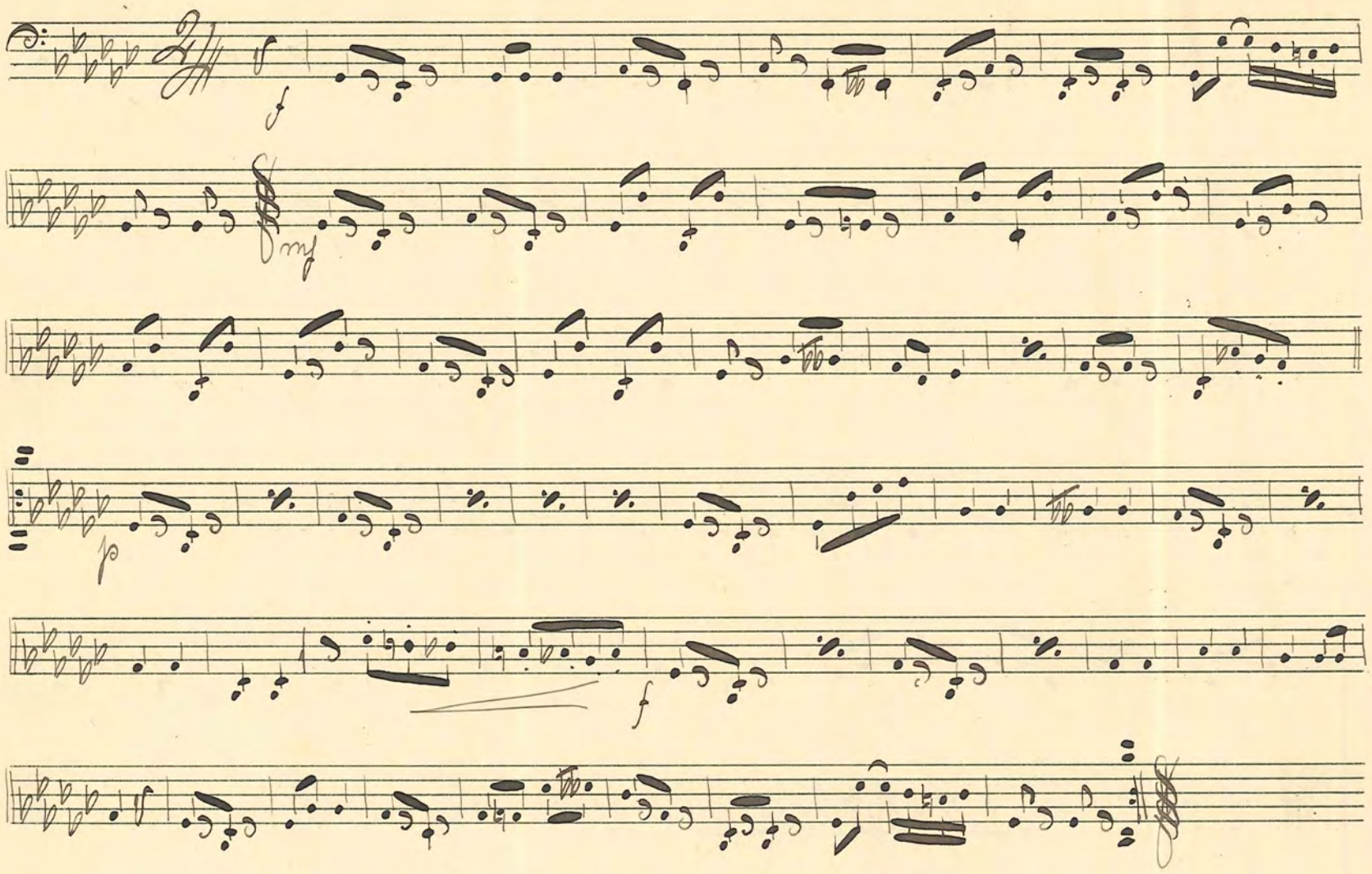

№ 123: "Hembrännarlåten" Step

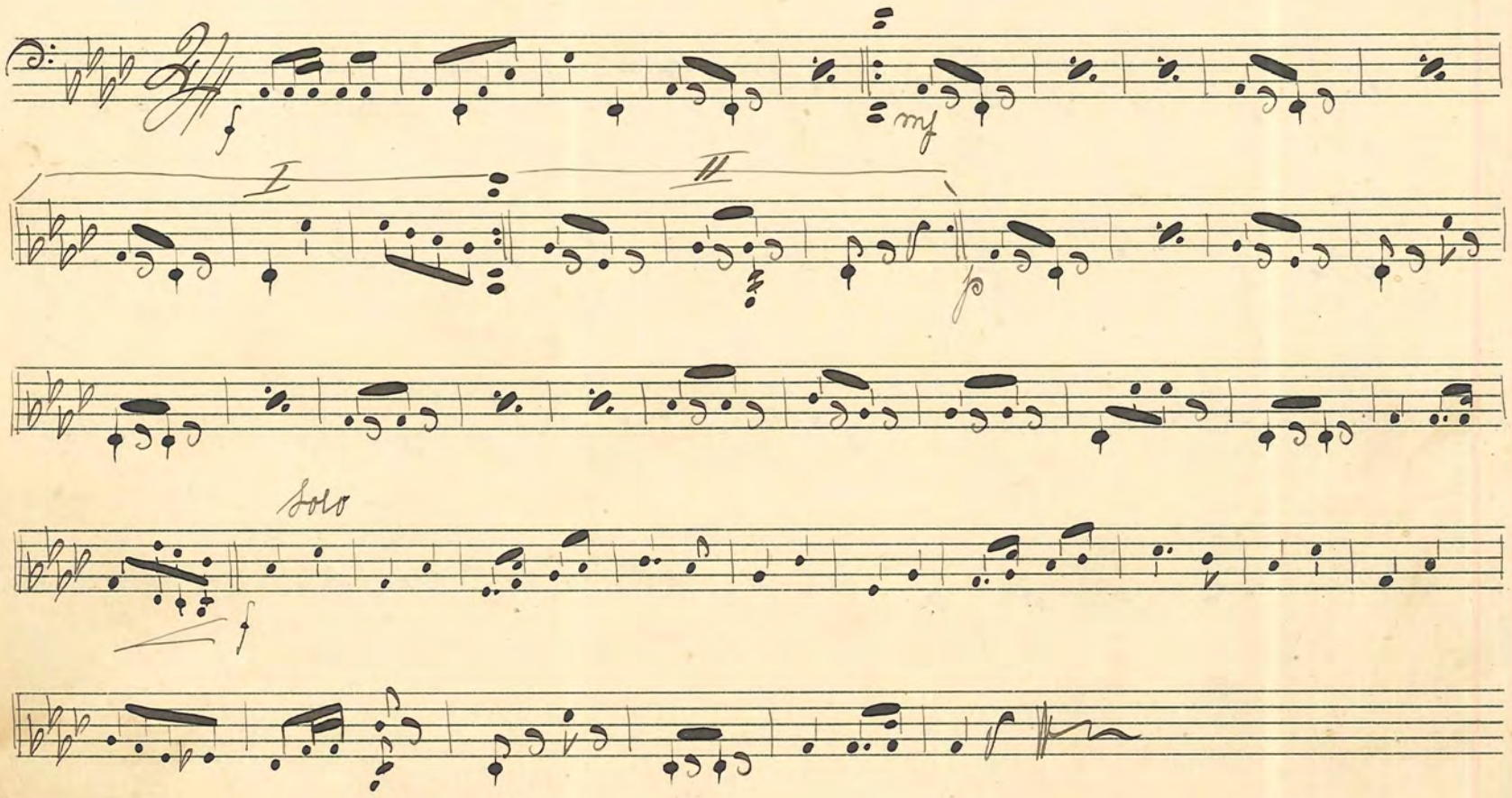

№ 124. "Kalle fra Uddevalle" Step

№ 125 "Oh! Douglas!" Foxtrott

N:o 126. "Tänk att han kan" Step

ff

mf

f-d

I

II

N:o 127. "Så'nt kan man inte hjälpa" Shimmy Mac Peter

f

mf

d b

f-d

№ 128 "Släckta fyrar" Vals

Fred Winter

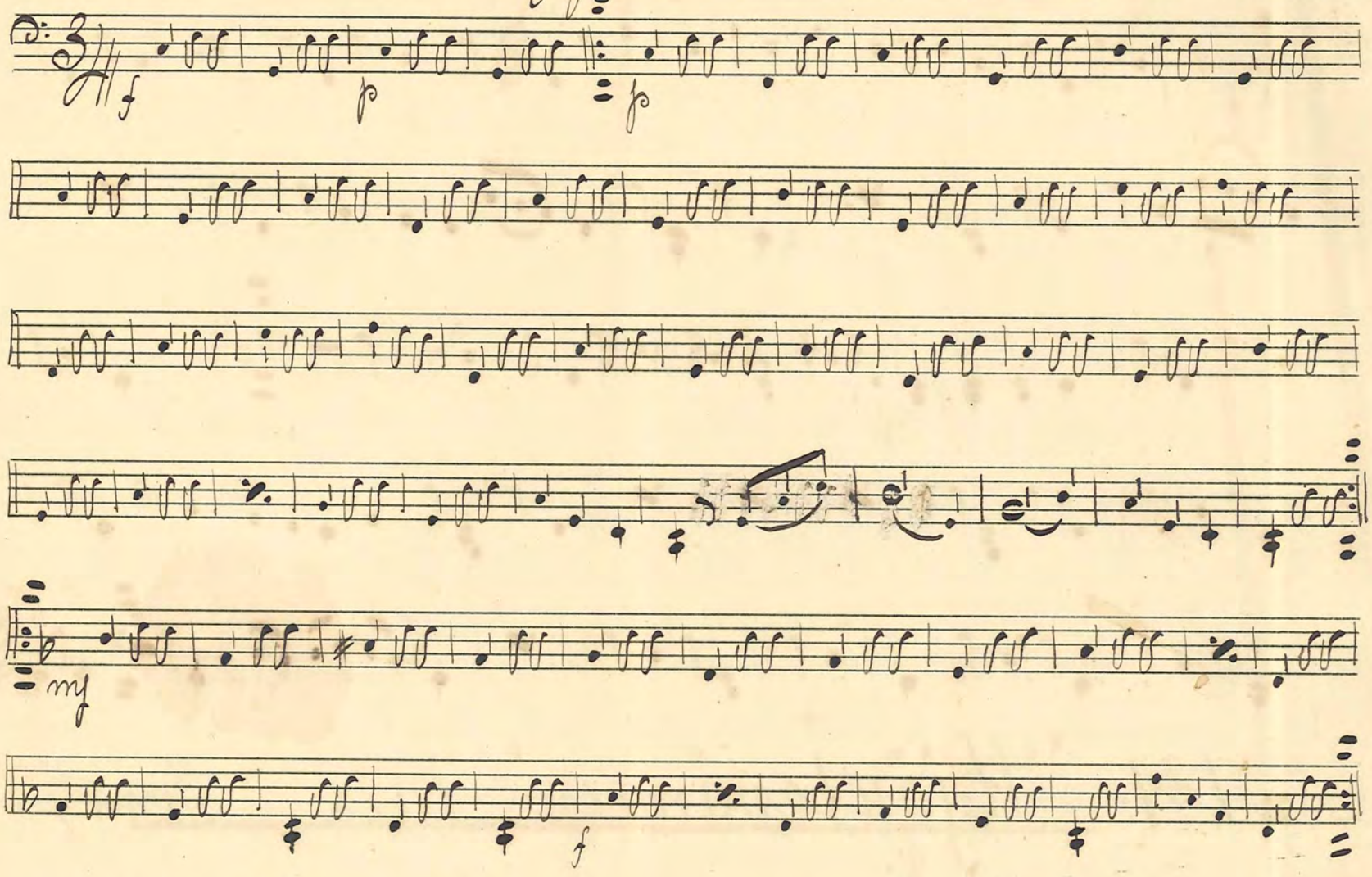

№ 129. "Für sstärkere Geschlecht" Polka

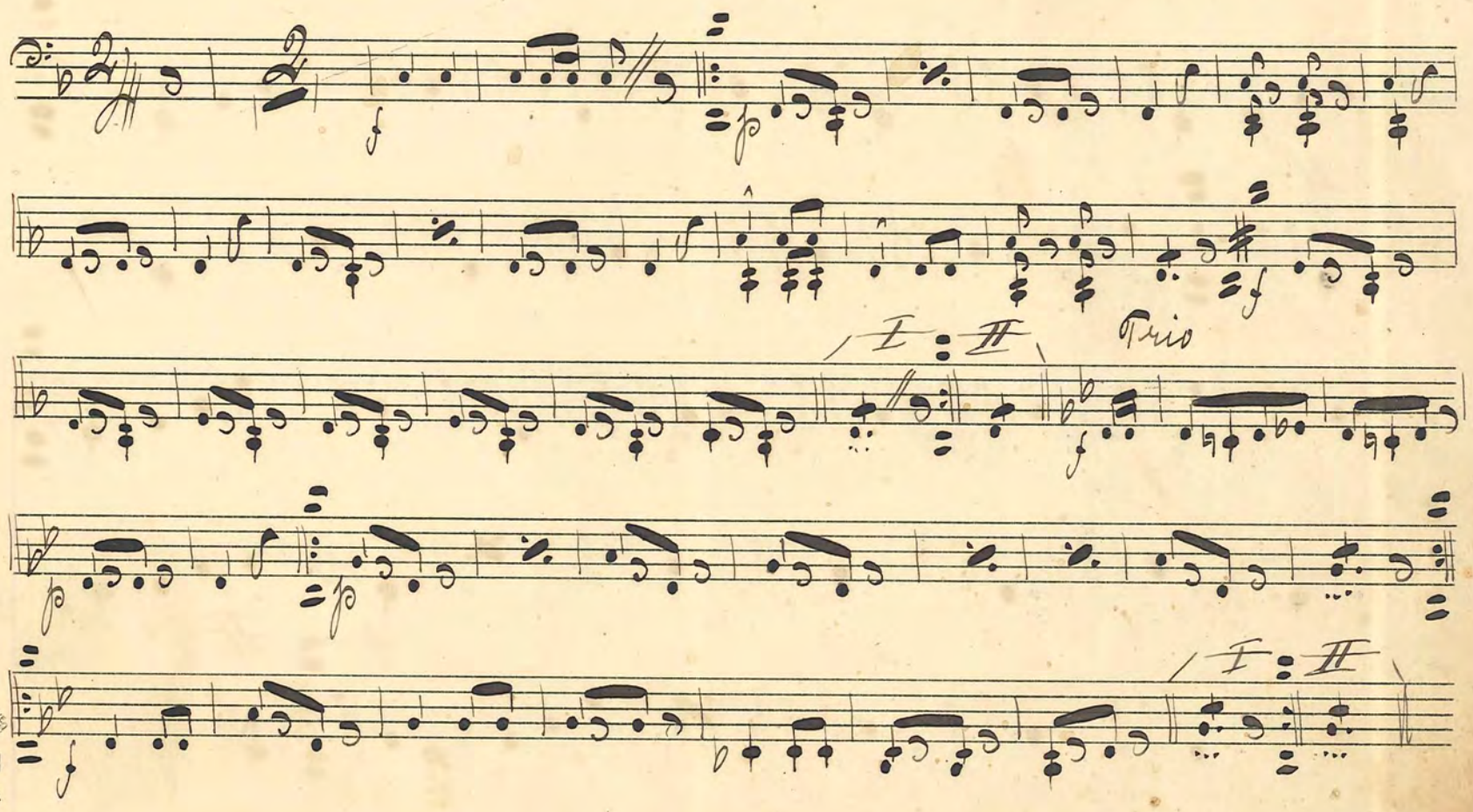

№ 130: "Den gula Paviljongen" Foxtrot John Redland

№ 131: "Hjärtevämmen" Vals. Ivan Hall

№ 132. "Nej han är något mitt emellan" Foxtrot José Armandola

(Von Samstag Nacht bis Montag Morgen)

f

p

p - f

mf

I

II

№ 133. "En lille bunt Radise" Fabrik Holck Stilling

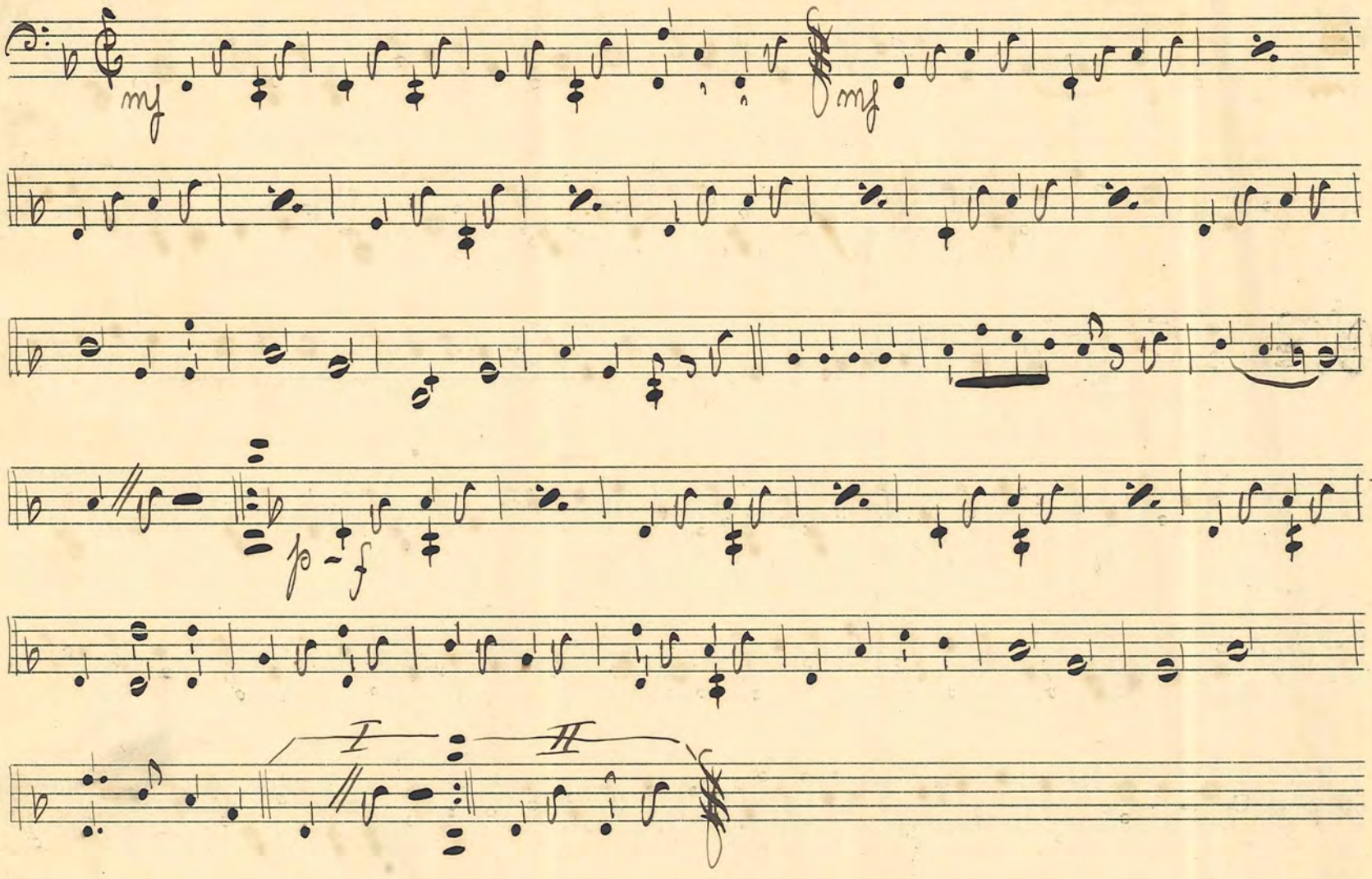

№ 134 "Fem farliga flickor" Vals. Max Heller

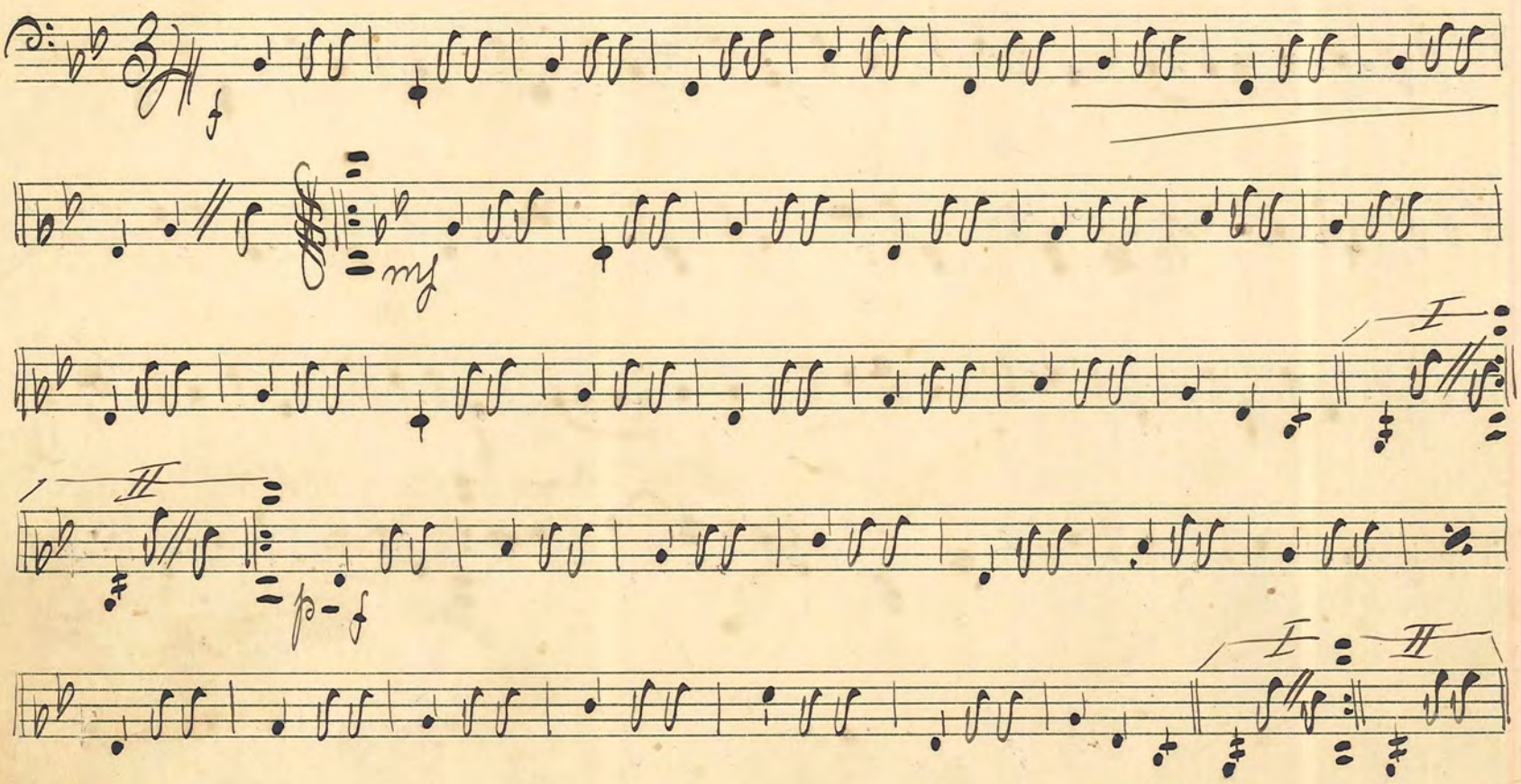

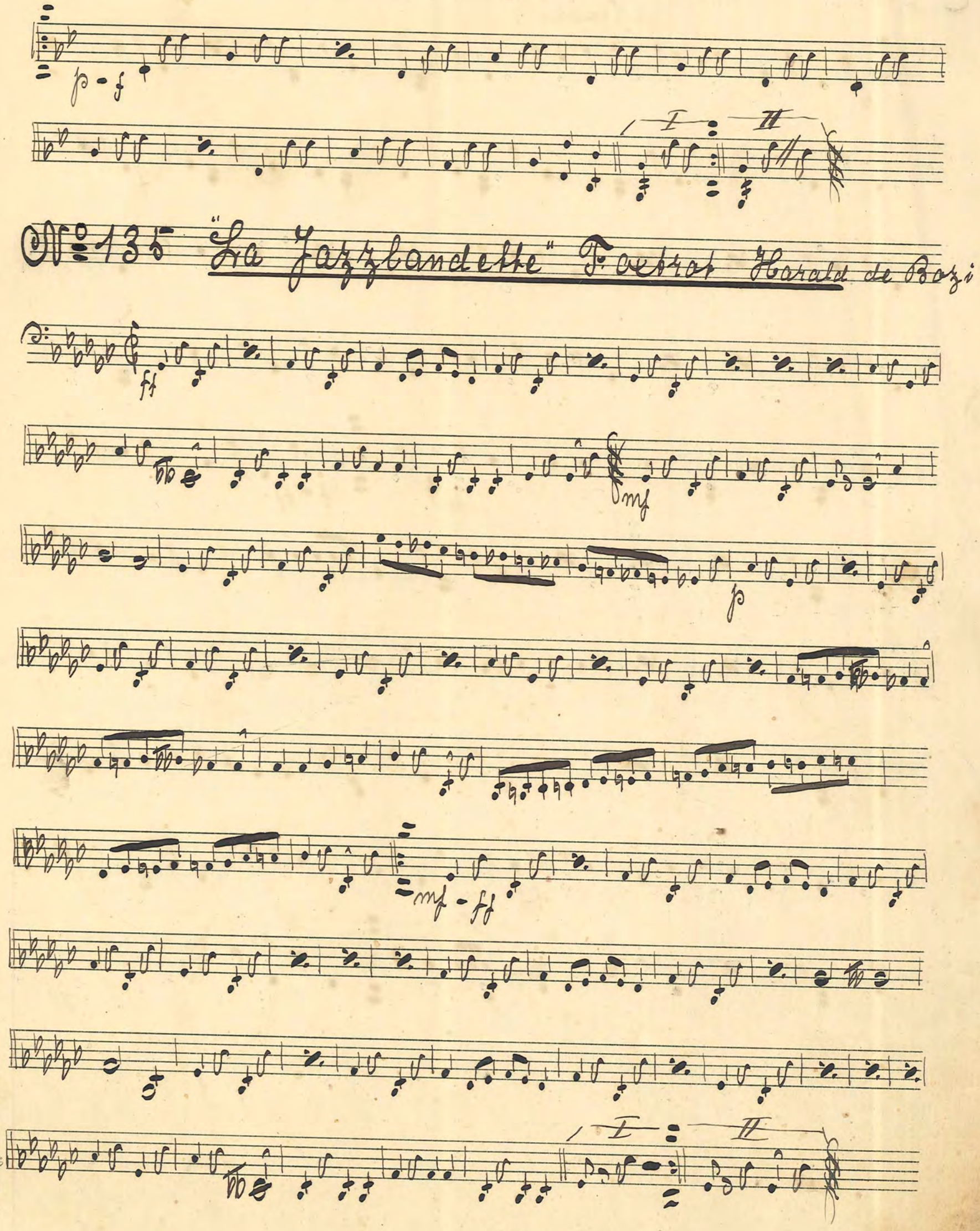

№ 135 "La Jazzbandette" Foxtrot Harald de Bozi

FABRIKSMÄRKE P.H.
№ 5.

No 136. "Les Nuits Du Bois" Foxtrot Harald de Bozi

(Nicolas)

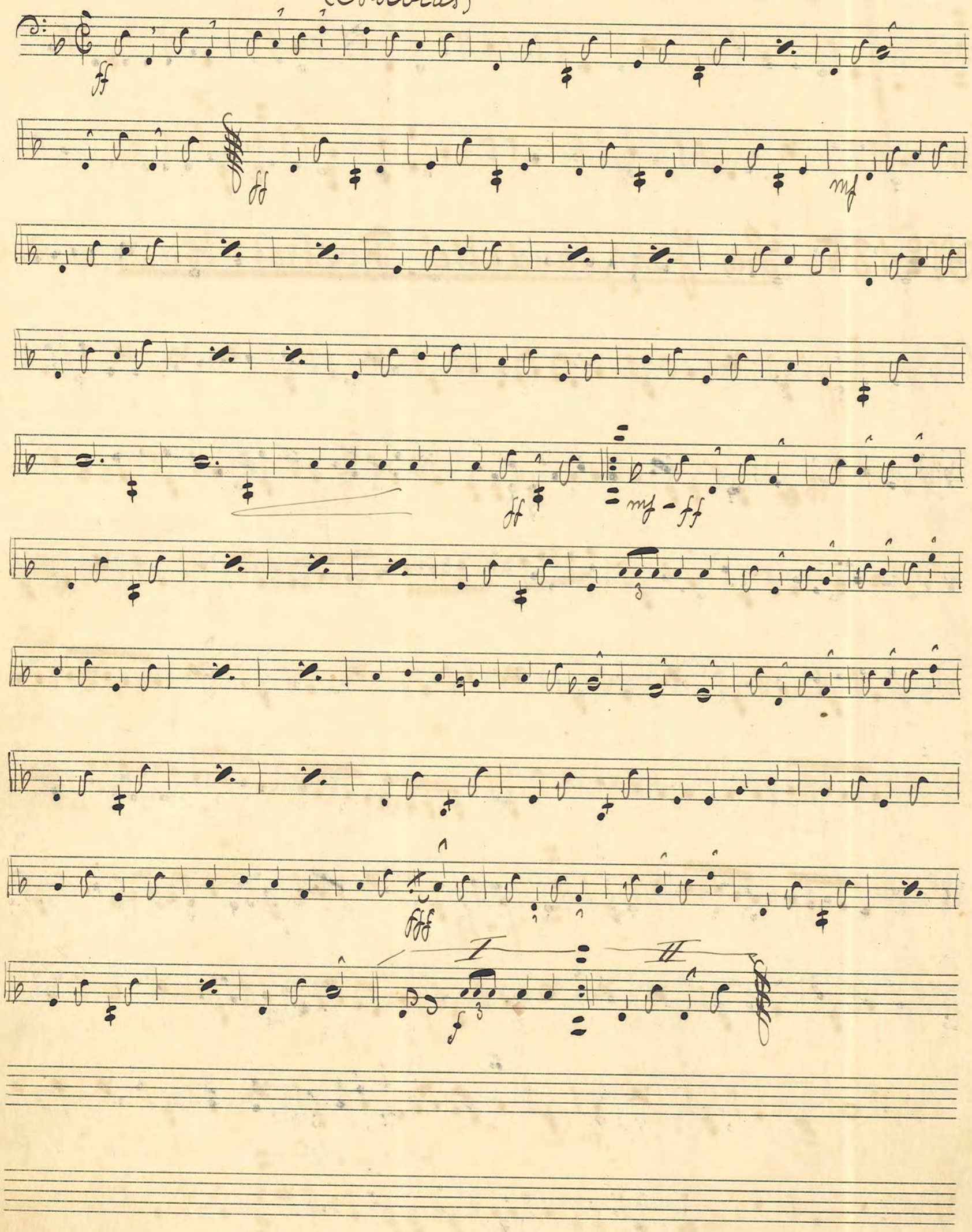

No 137 Pas de quatre ur Dansoperetten "Opp och Ner" Valjé

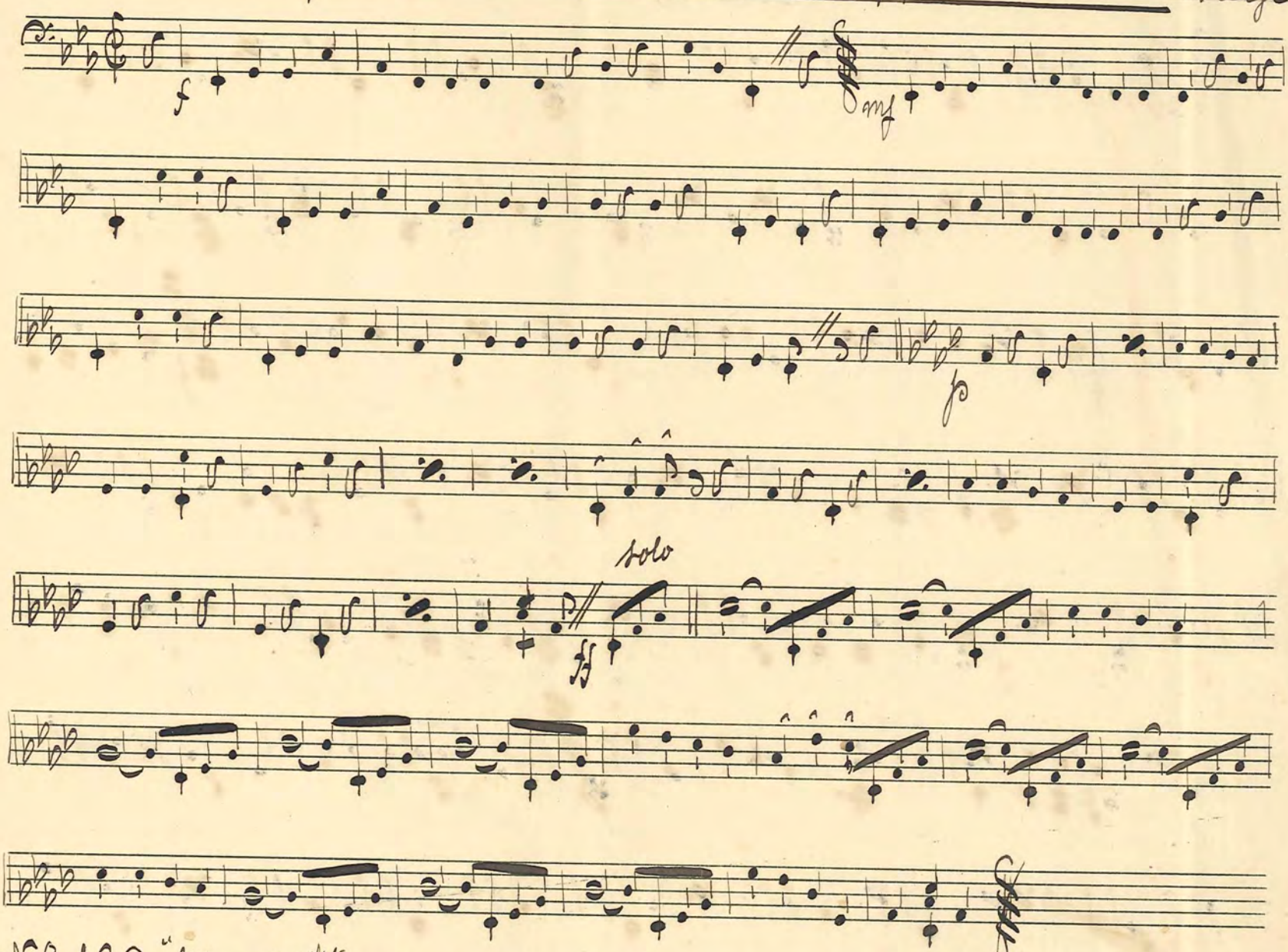

No 138: "Wass ich das liebt neckt sich"

Reinländer

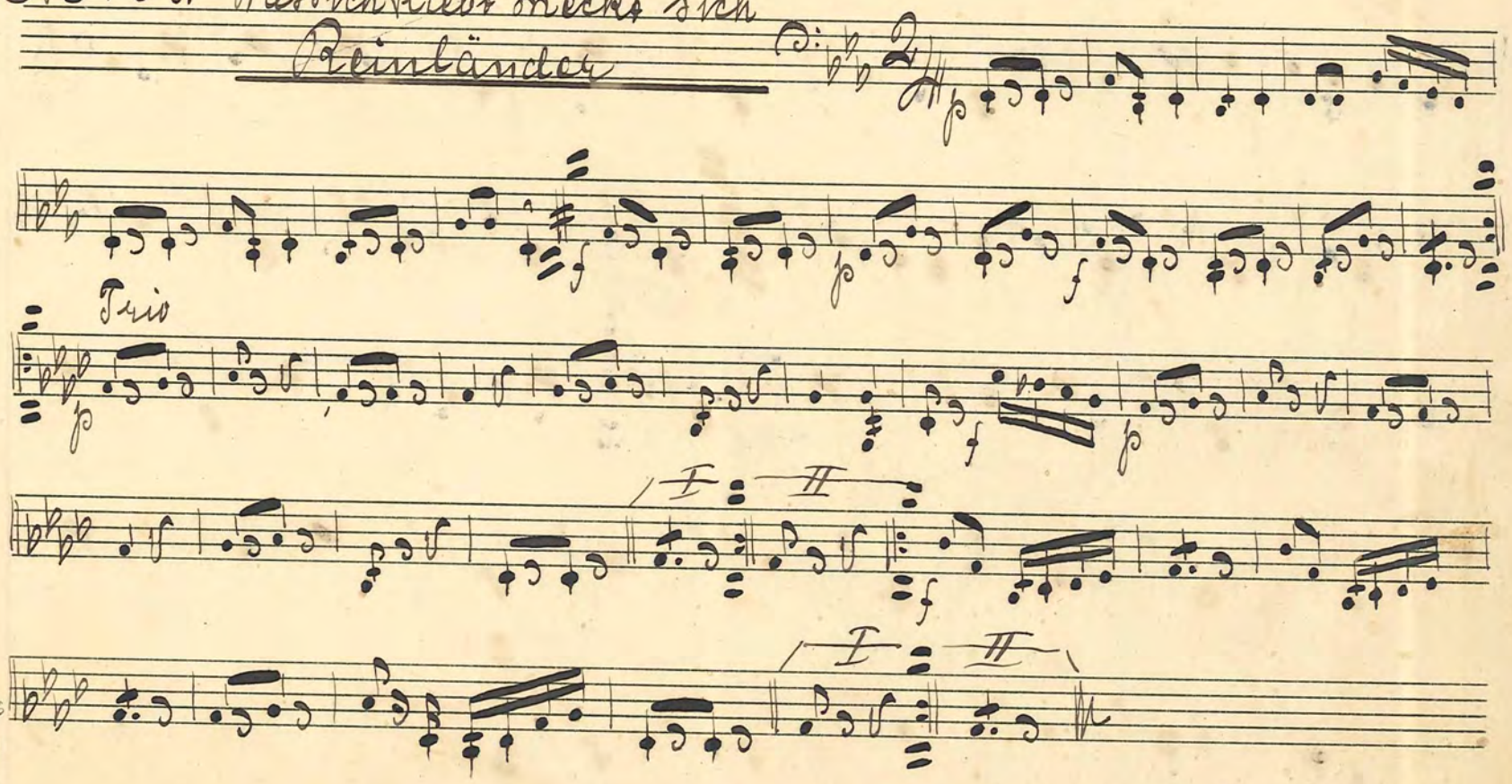

№ 139. "Brieftauben" Vals. Neumann