1

Tenor. 2:dre.

In. B.

"Amorosa"

№ 1. "Sous Les Ponts de Paris" Vals

Vincent Scotto

p ff

mf

p

Trio

p

f

ff

№ 2. "Min egen lilla Sommarvisa" Hambo

ff

p

f

f

FABRIKSMÄRKE P.H.

№ 3. "Sista Visan" Step — E. J. Fredriksen

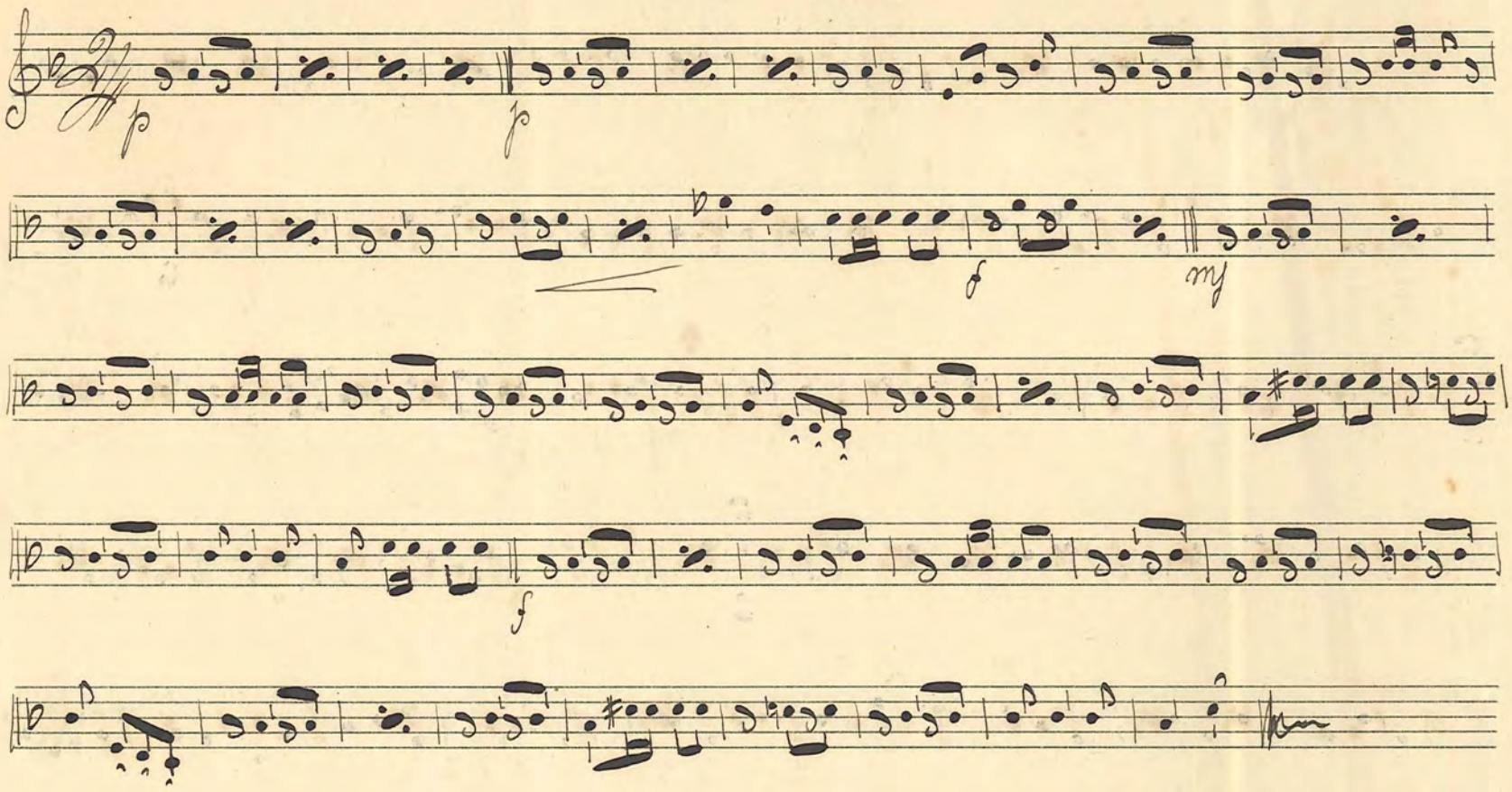

№ 4. "Det är länge, länge sen" Vals — Gatti

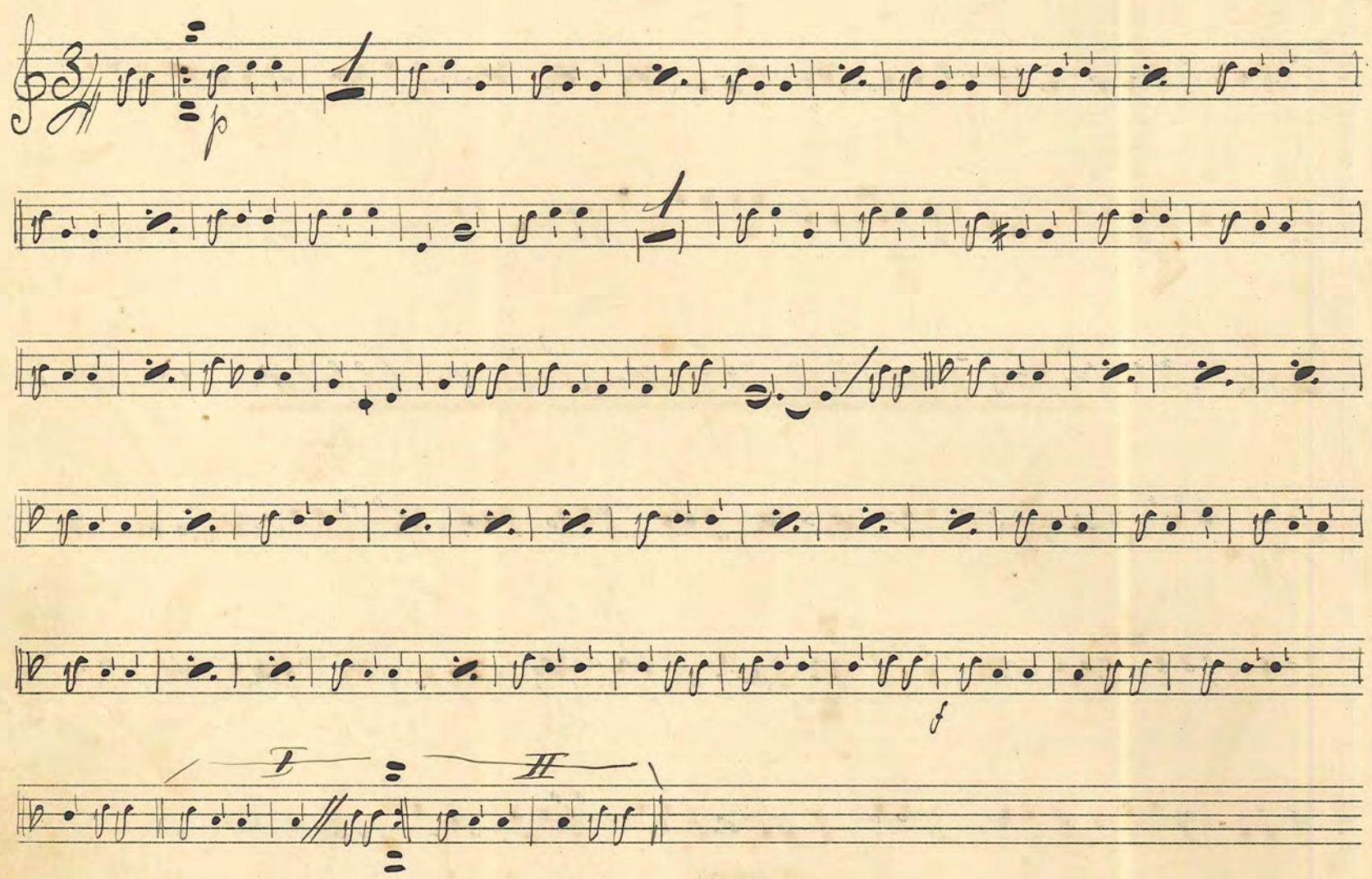

№ 5 "En kyss i Smyg" Step

Lundmark

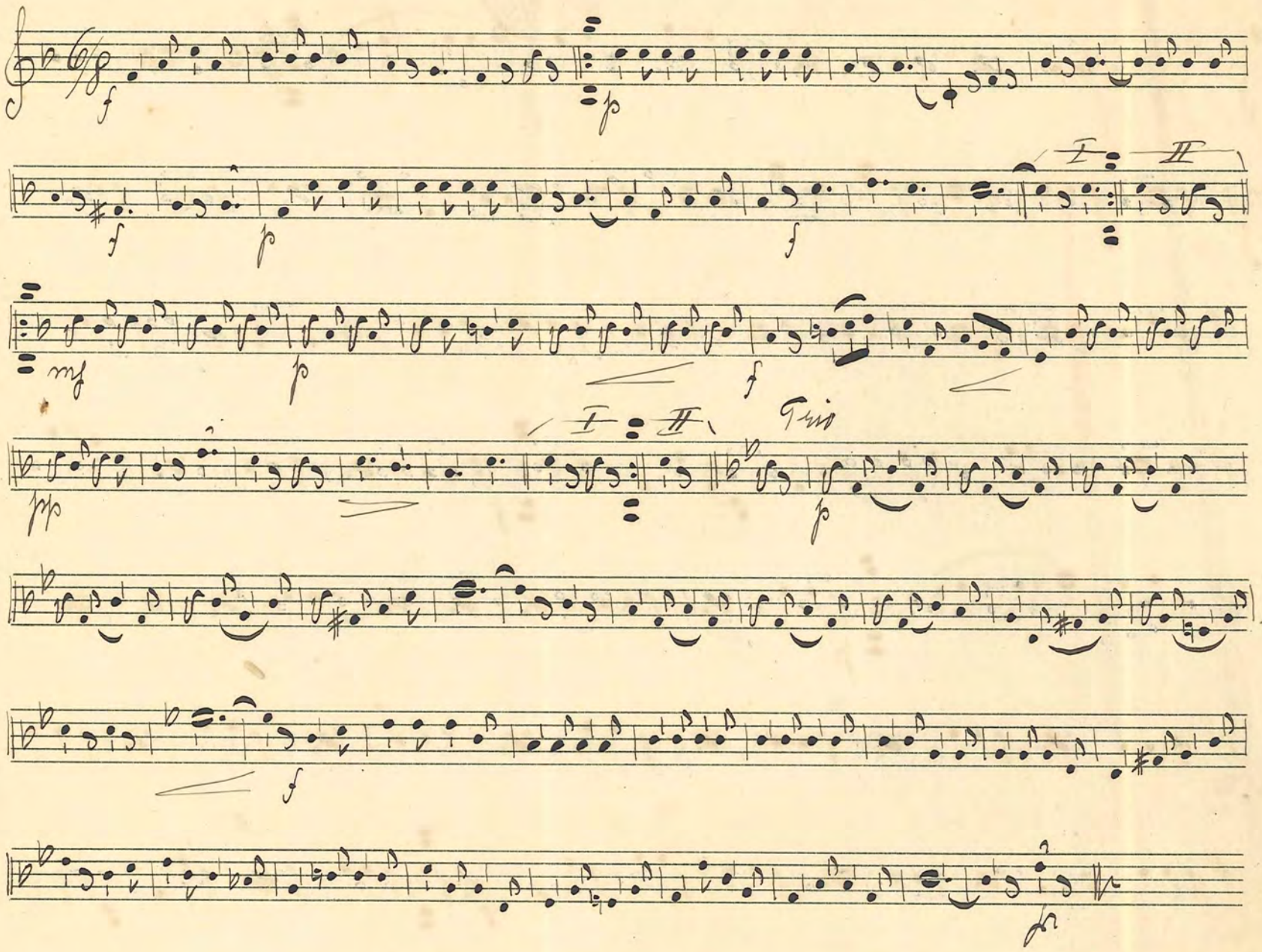

№ 6 Beata Vals.

Goodness

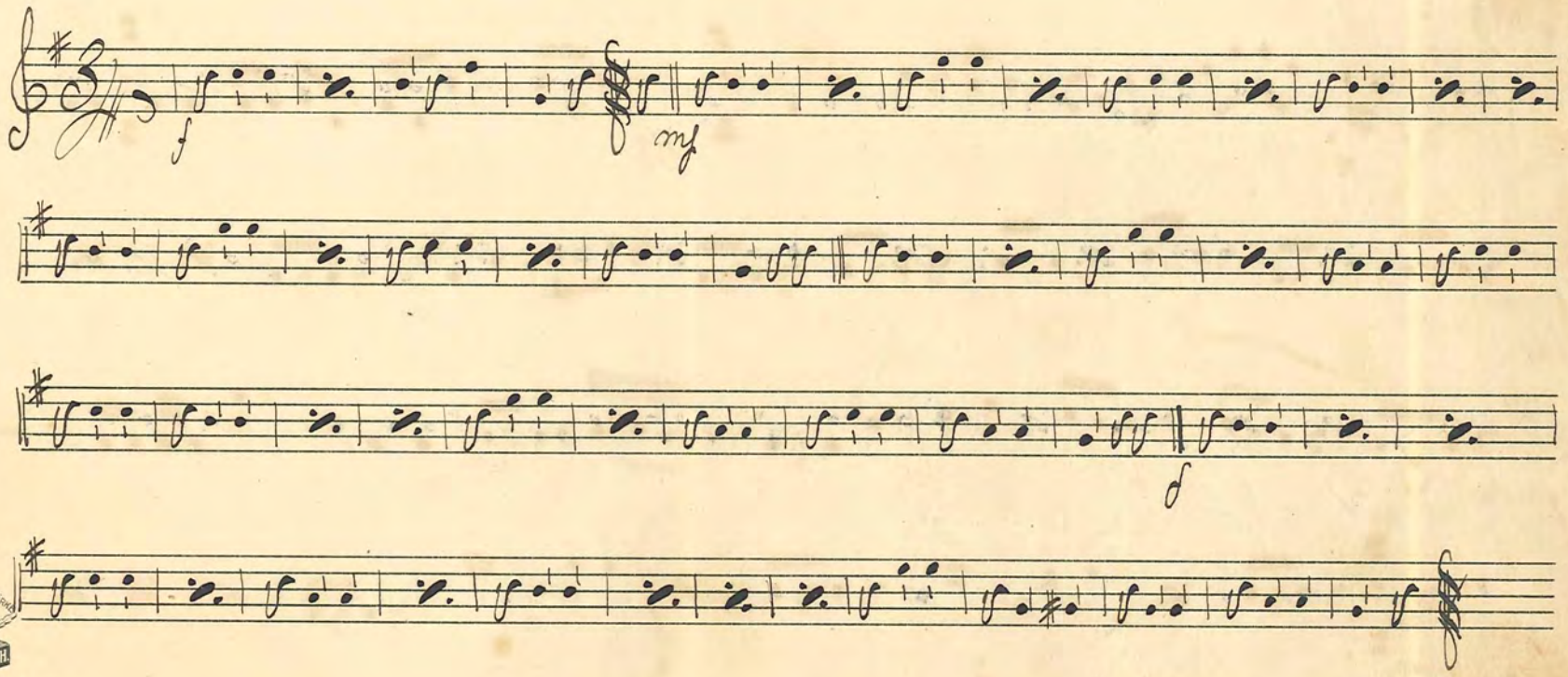

FABRIKSMÄRKE P.H.

№ 7 "Tusen rosor röda" Vals Lehár

mf p f p I II

№ 8. "Johanna" Step E. J. Fredriksen

E: II

f mf f

9. "Midsommarvaka" Vals. Lundmark

№ 10. "Gretchen" Step

Max Keller

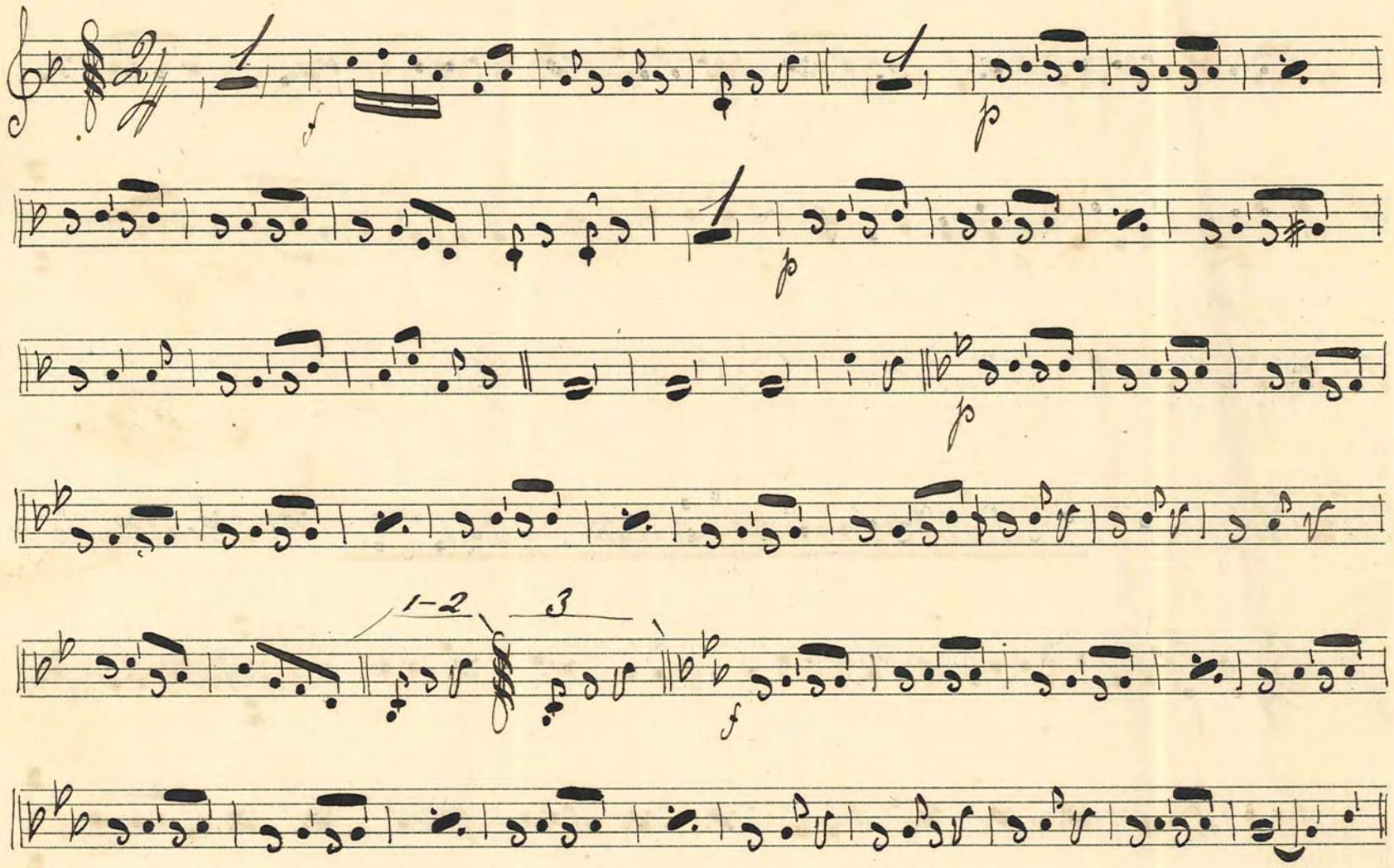

№ 11. "Du blef blott en dröm" Valt

Lundmark

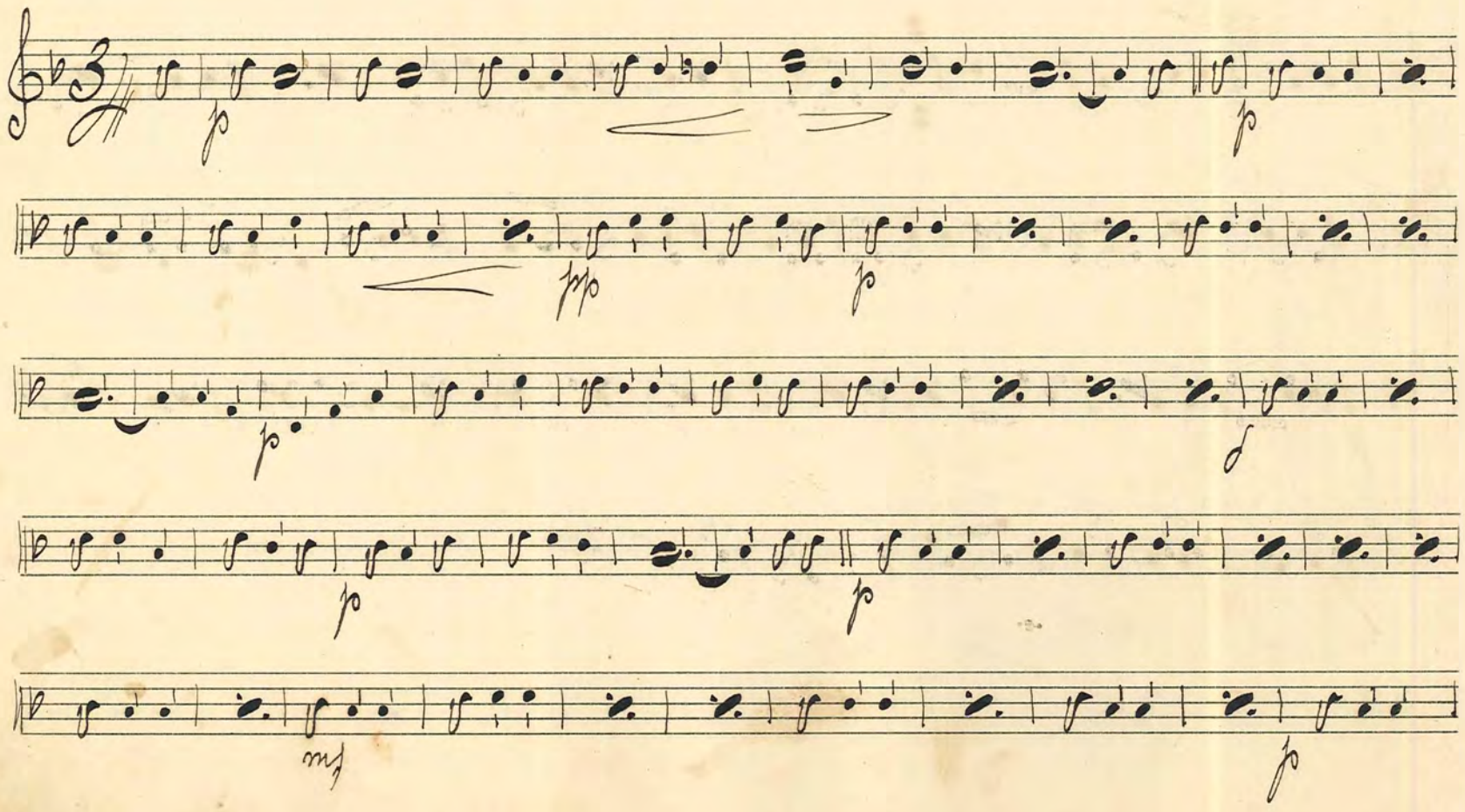

№ 12. "Fråga Flickorna" Step

Gilbert

№ 13. "Bal-Minnen" Vals. Valjé

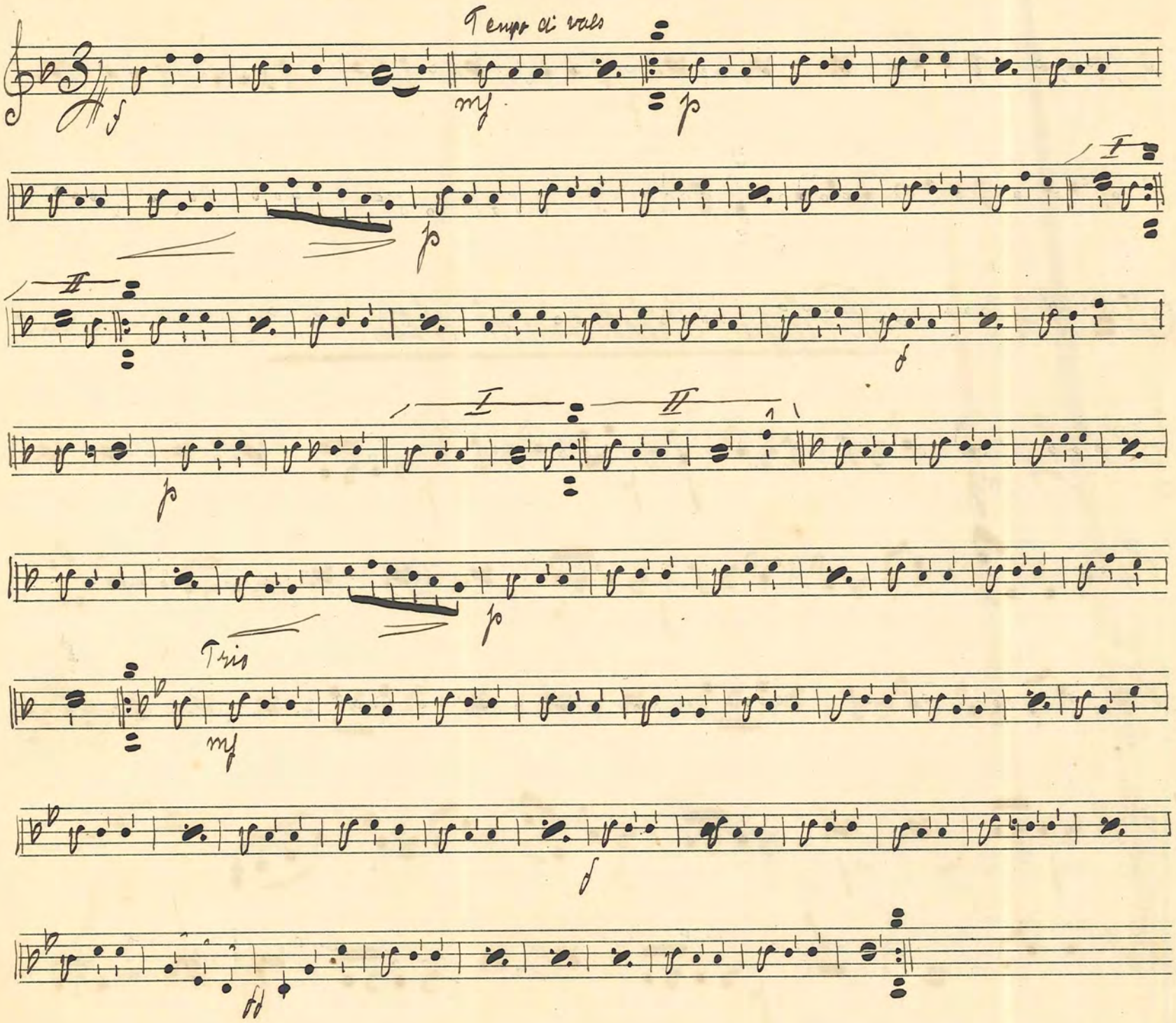

№ 14. "I Slutna led" Marsch Gnevikow

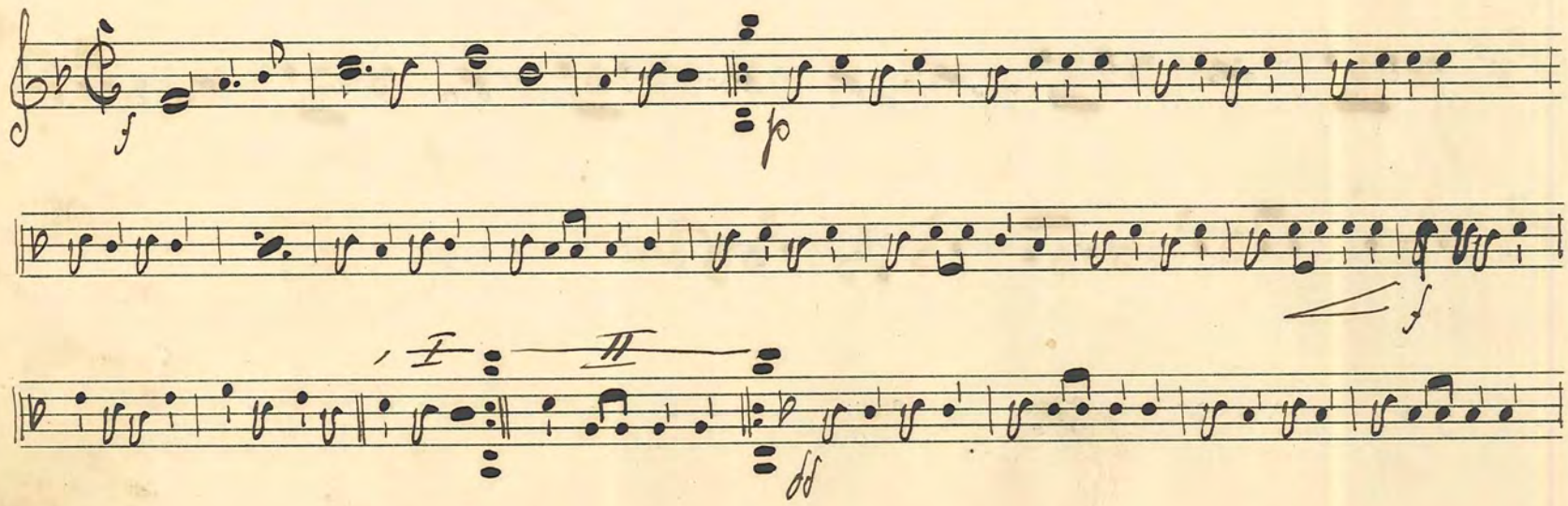

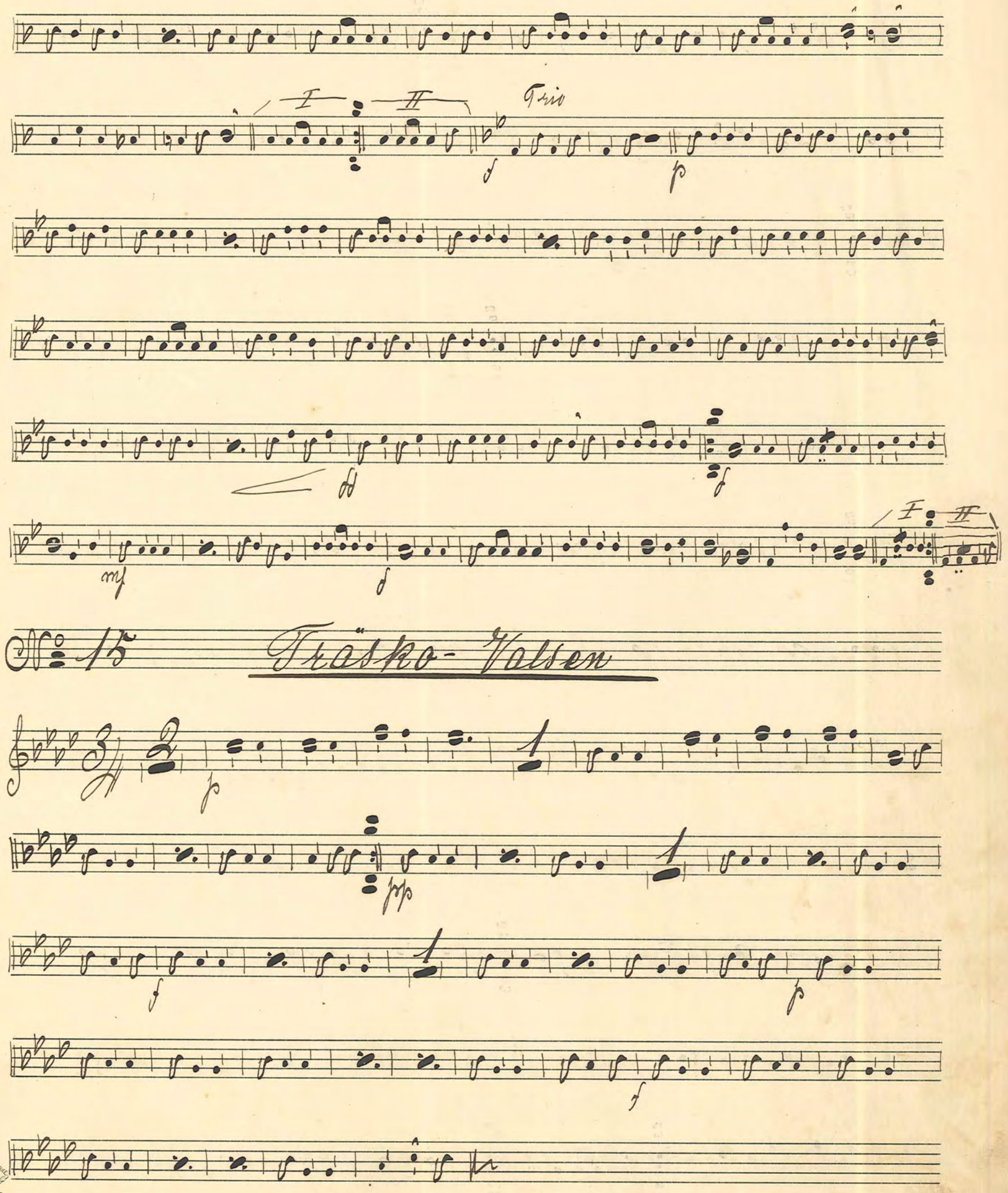

№ 15 Träsko-Valsen

No. 16. "Törenade Fanor" Marsch

Gabriel

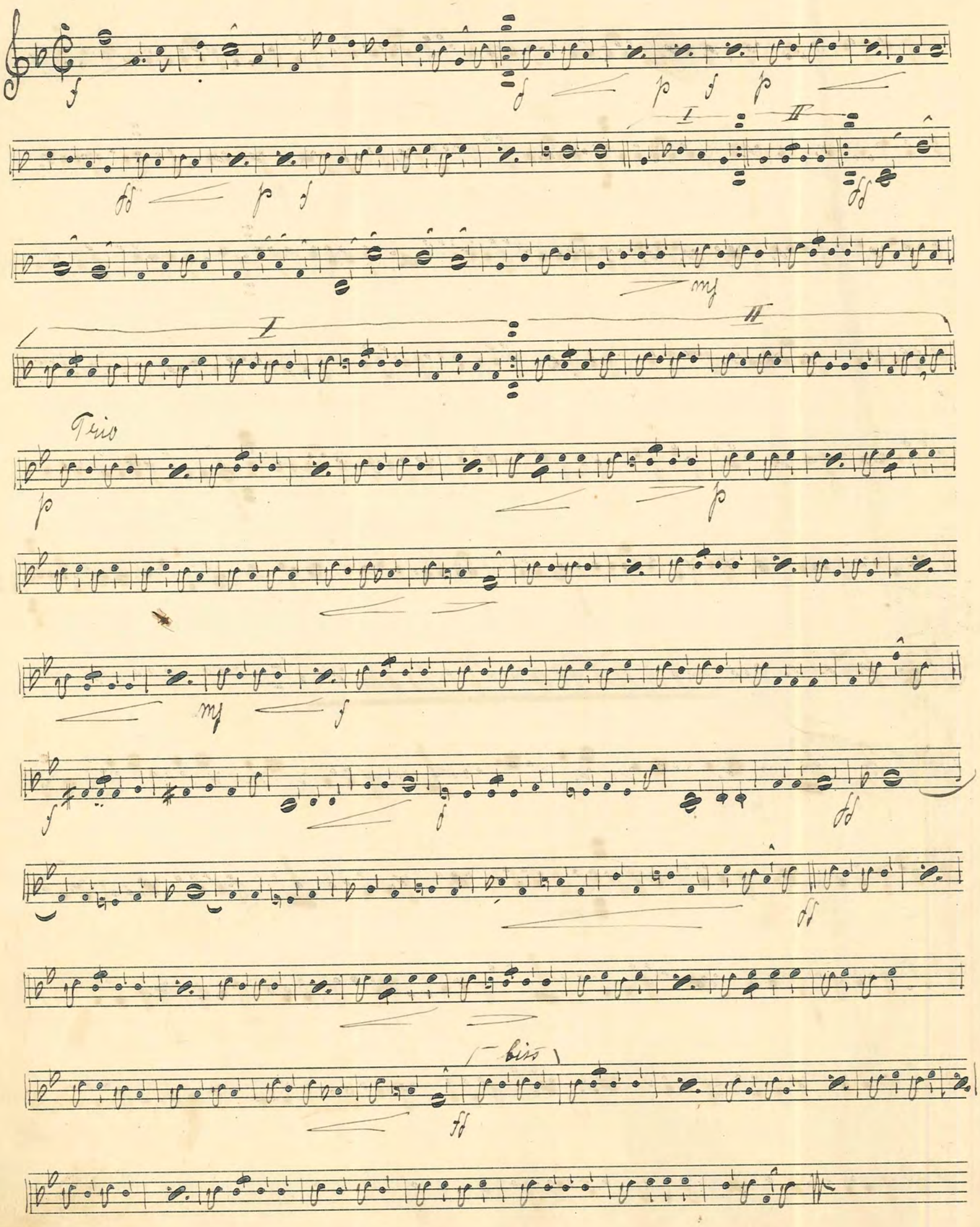

№ 17 "Sommarminnen" Vals. E. Olsson

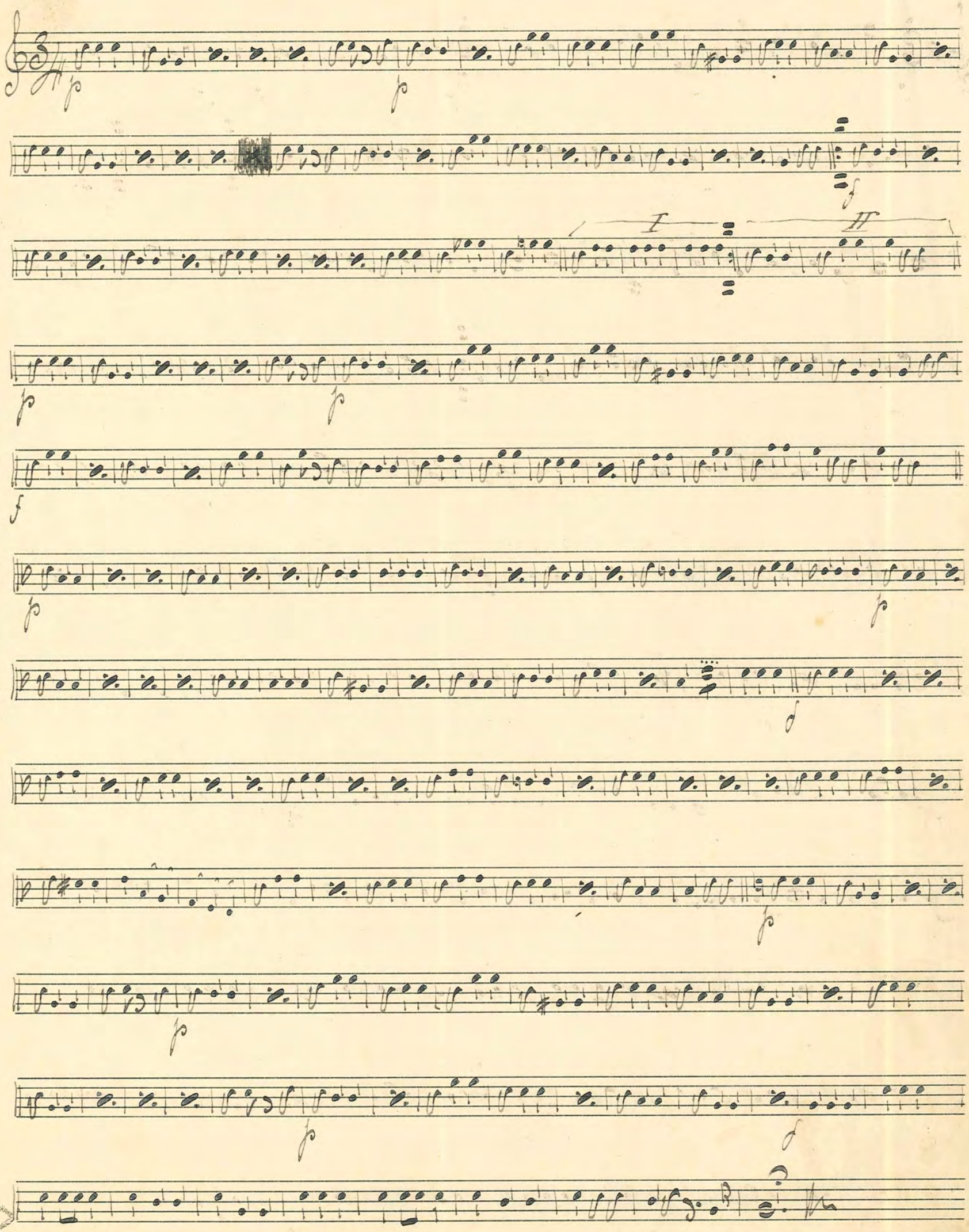

FABRIKSMÄRKE P.H.
№ 5.

№ 18 Helt utan kvinnor det nog inte går Step

№ 19. "Fürstenkind" Vals. Lehar

Vals 1.

Var 2.

Var 3

No. 20. Defilerings-Marsch Pleige

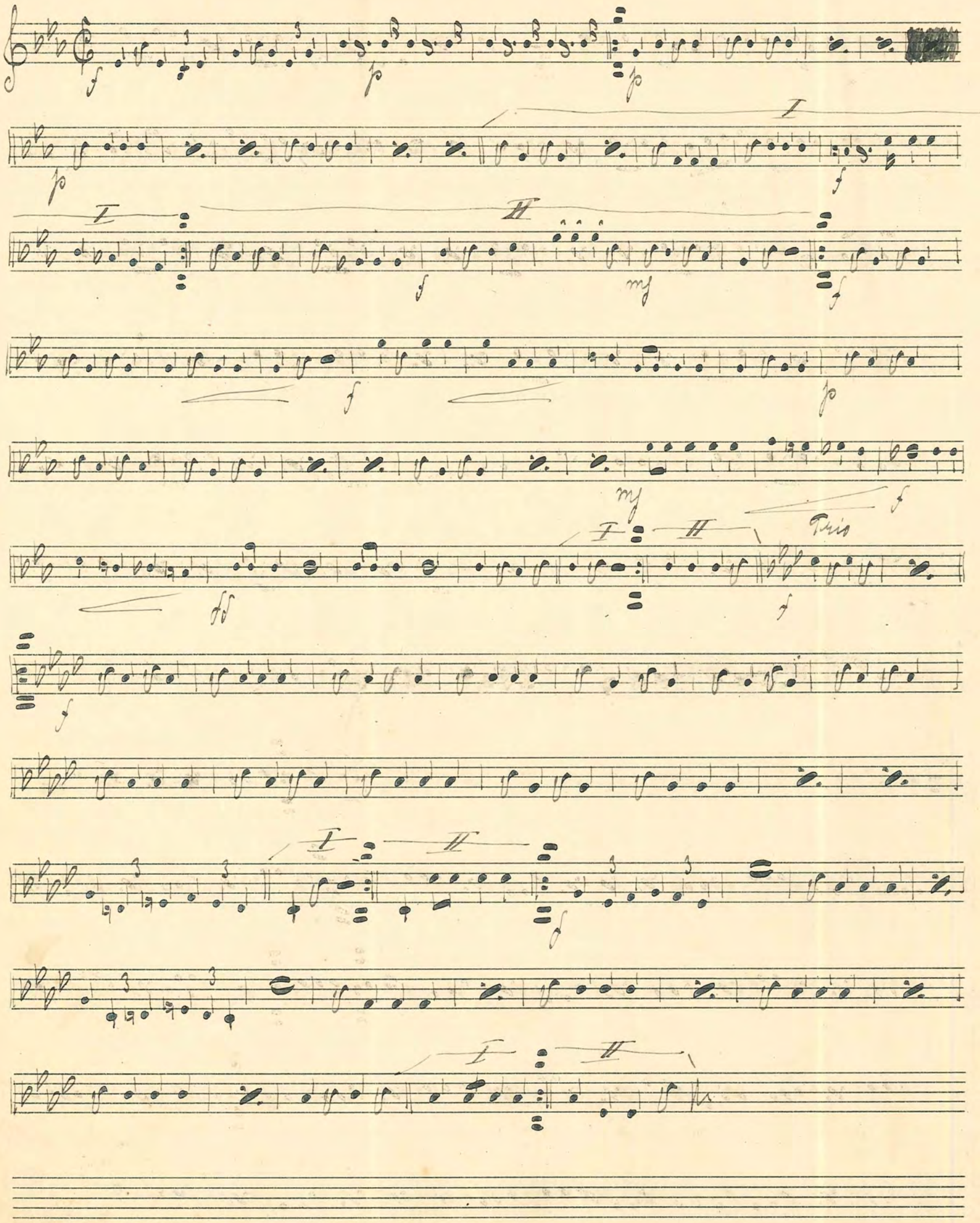

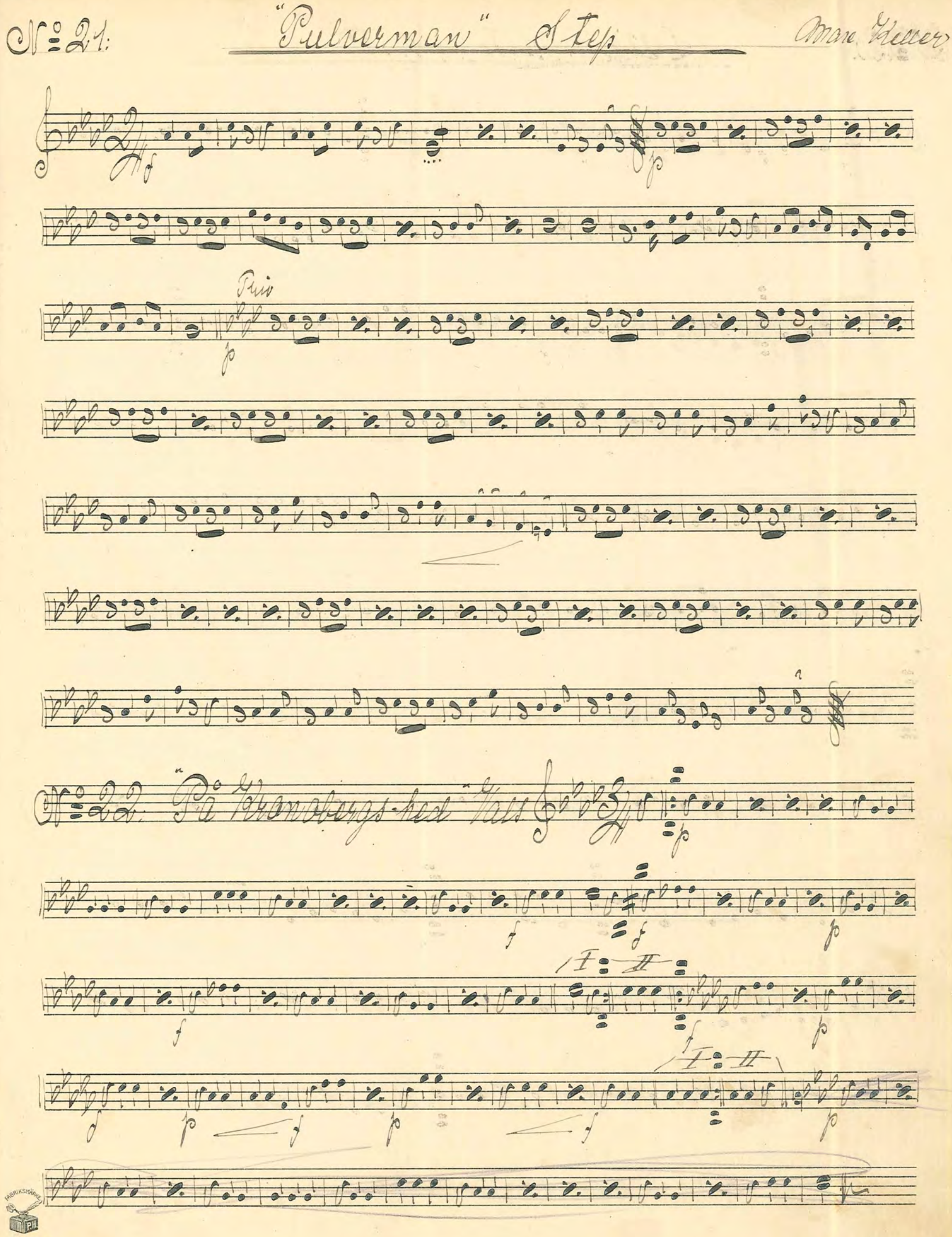

№ 21: "Pulverman" Step
Max Keller
Trio
№ 22: "På Kronobergs-hed" Vals

No. 23. "Alla måste skratta" Step

Mollis

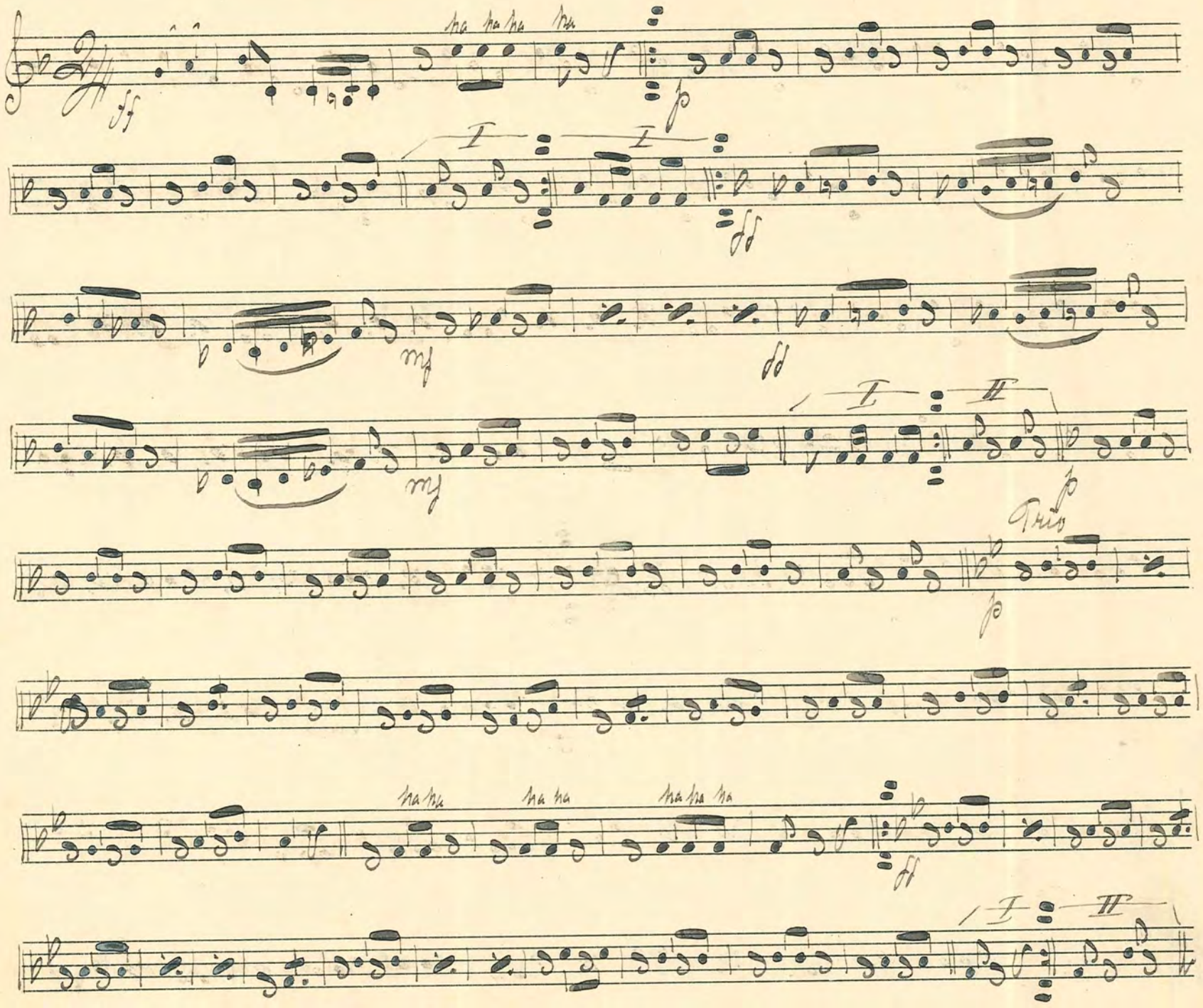

No. 24. "Laura" Vals ur Tiggarstudenten

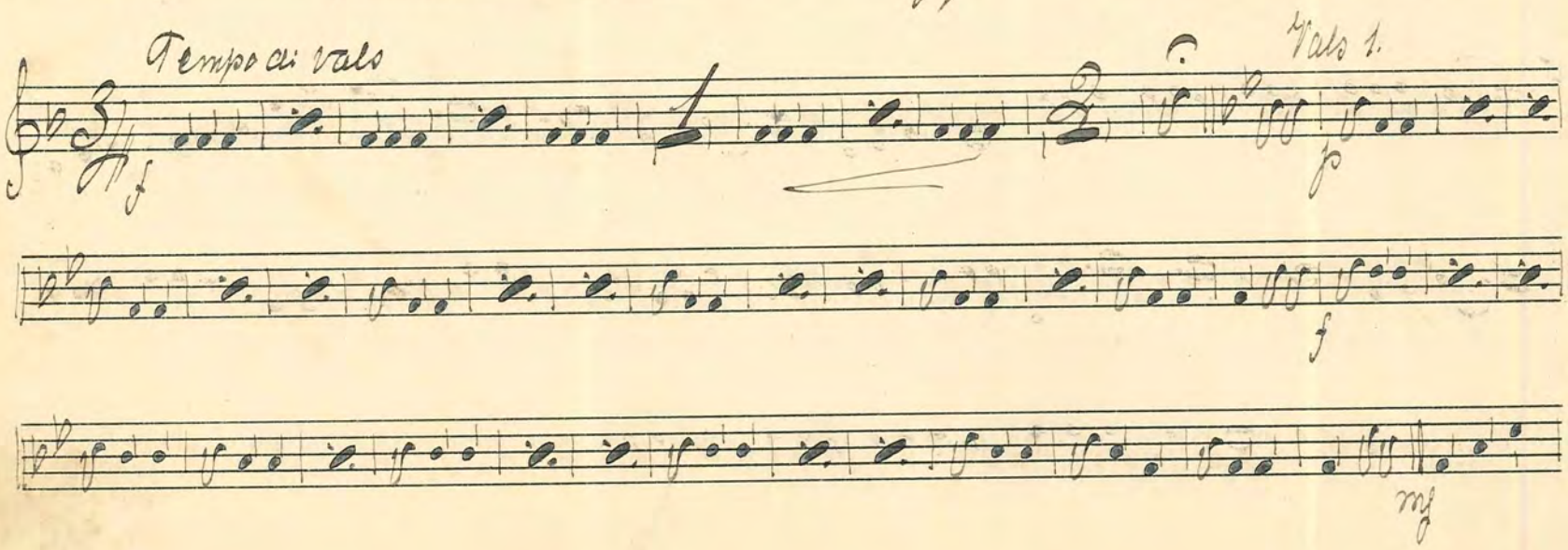

Vars 2.

I

II

d2

Vars 3.

№ 25 „Bleib bei mir" Vals.

№ 26. „Soldatenblut" Marsch Herrmann

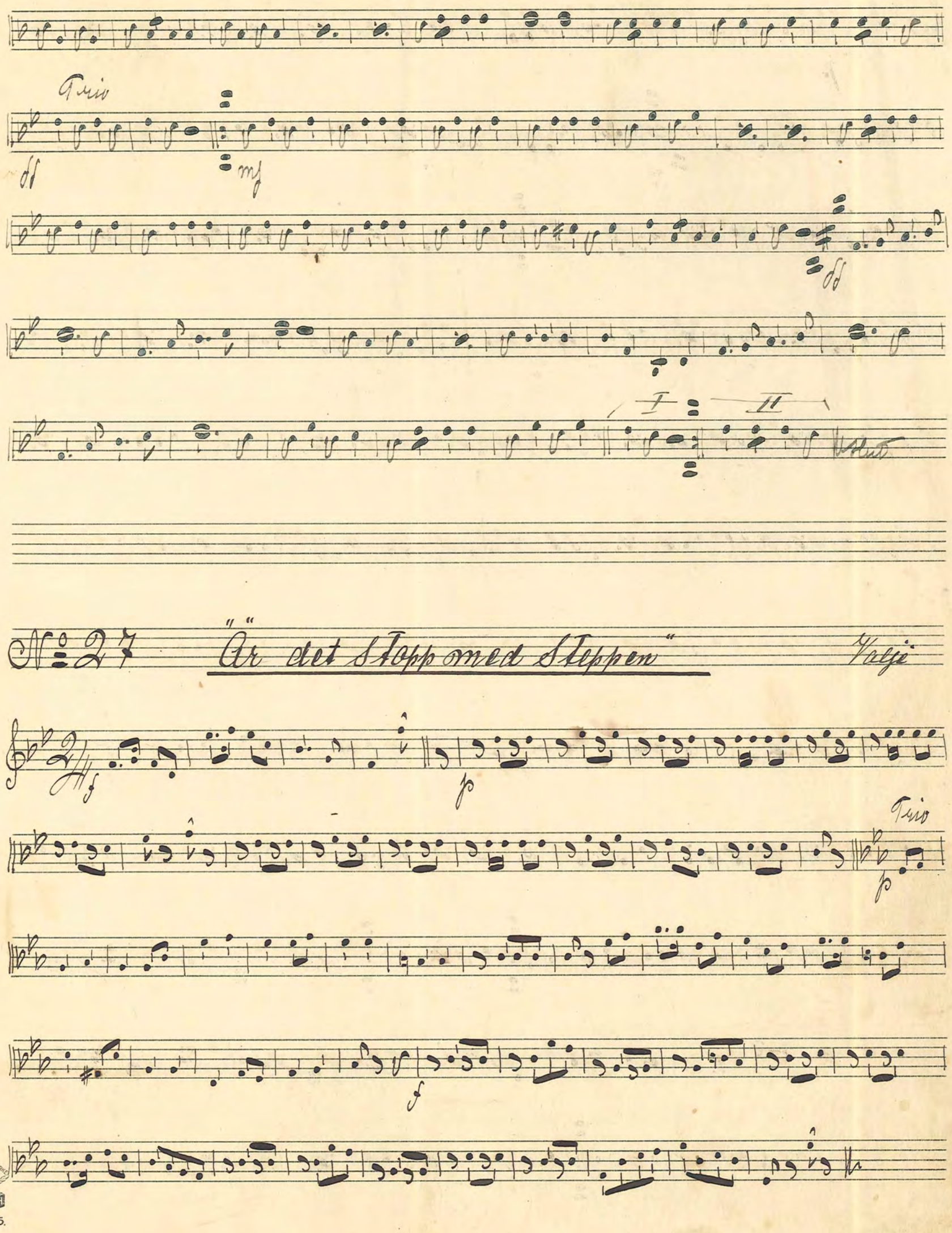
Trio
ff
mf
ff
I
II
Vstut
Nº 27
"Är det Stopp med Steppen"
Valje
f
p
Trio
p
f

N:o 28. **Spanischer Vals** Gilbert

Tempo di vals

Vals 1.

Vals 2.

Vals 3

I II

№ 29. "Ikke Malaja" Step

Trio

FABRIKSMÆRKE P.H.

No. 30. Bondvals. No. 2. Pinit

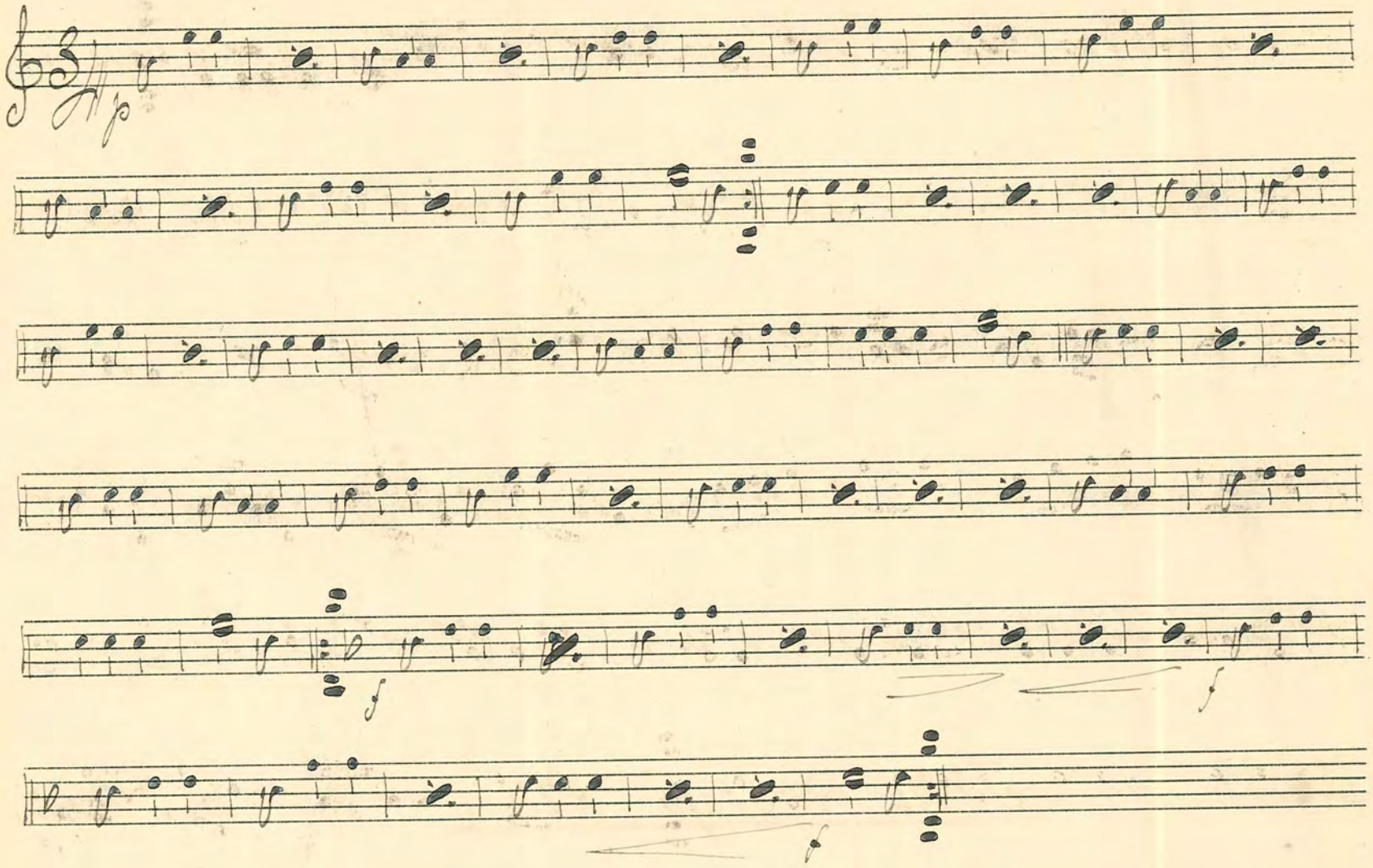

No. 31. Der mode Elegant Marsch Förster

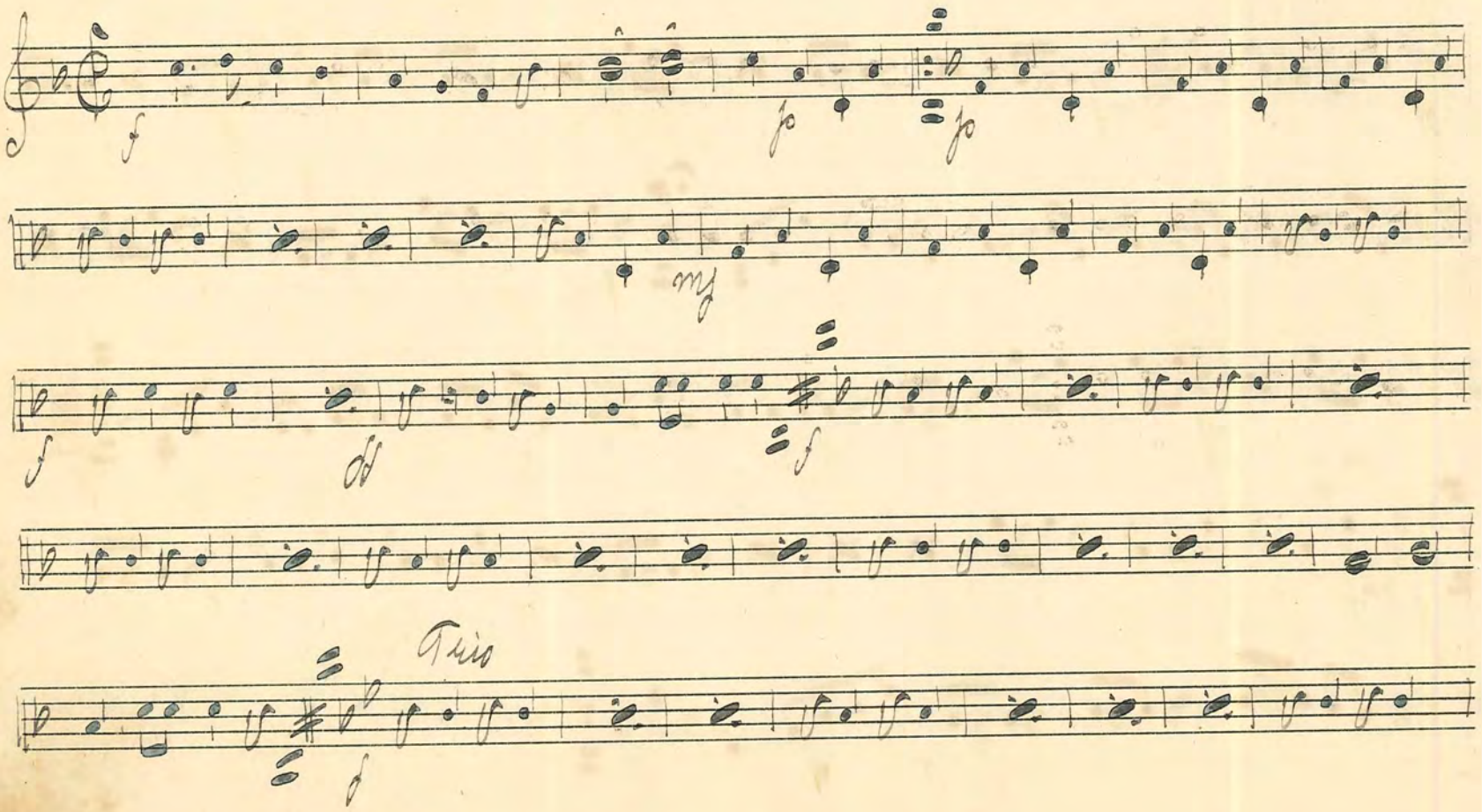

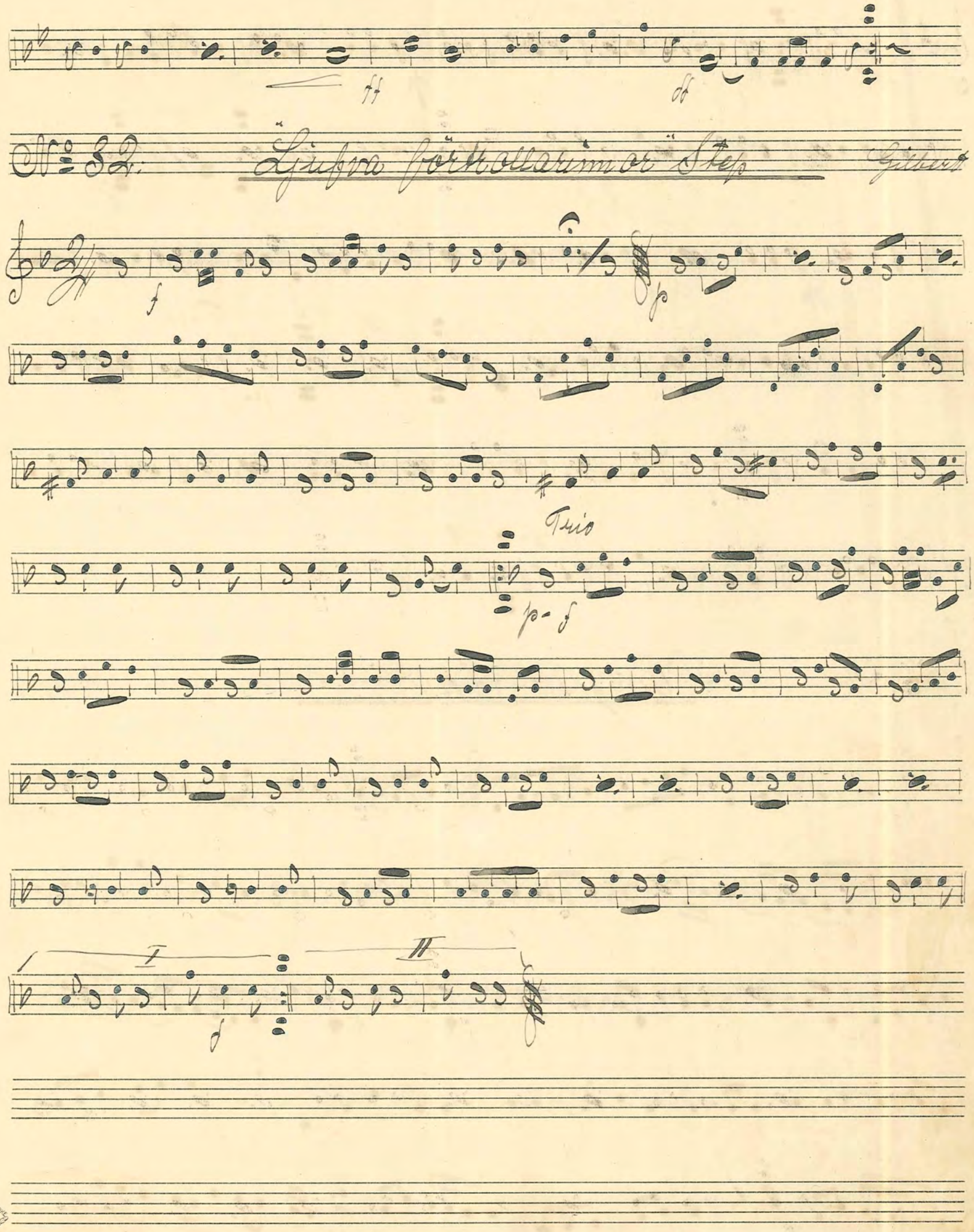
ff
ff
No 32. Ljufva förtrollarinnor Step
Gilbert
f
p
Trio
p-f
I
II
f

No. 33. "Sommarlåt" Bondvals. Rudberg

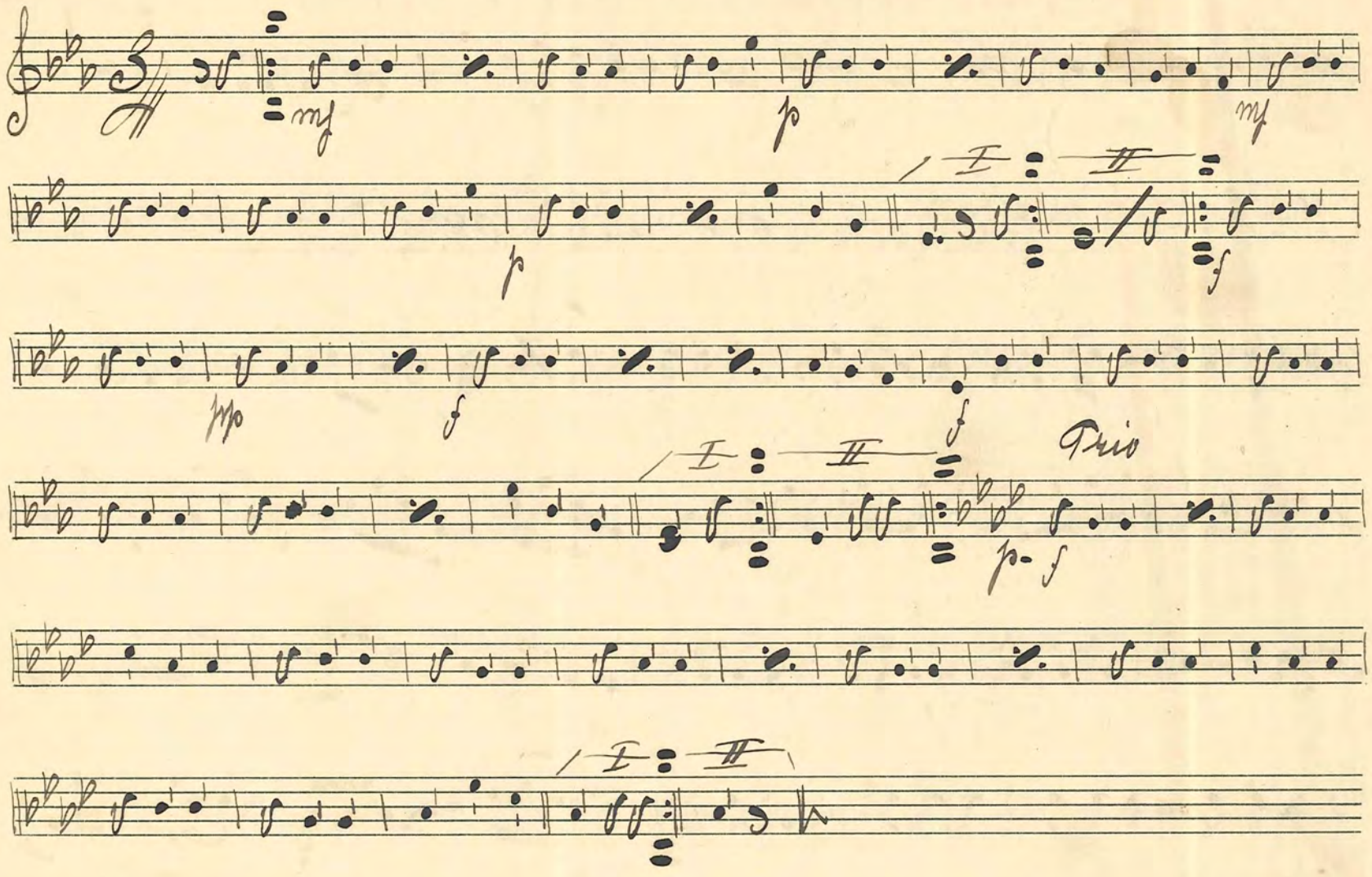

No. 34. "Confetti" Step C. G. Carlberg

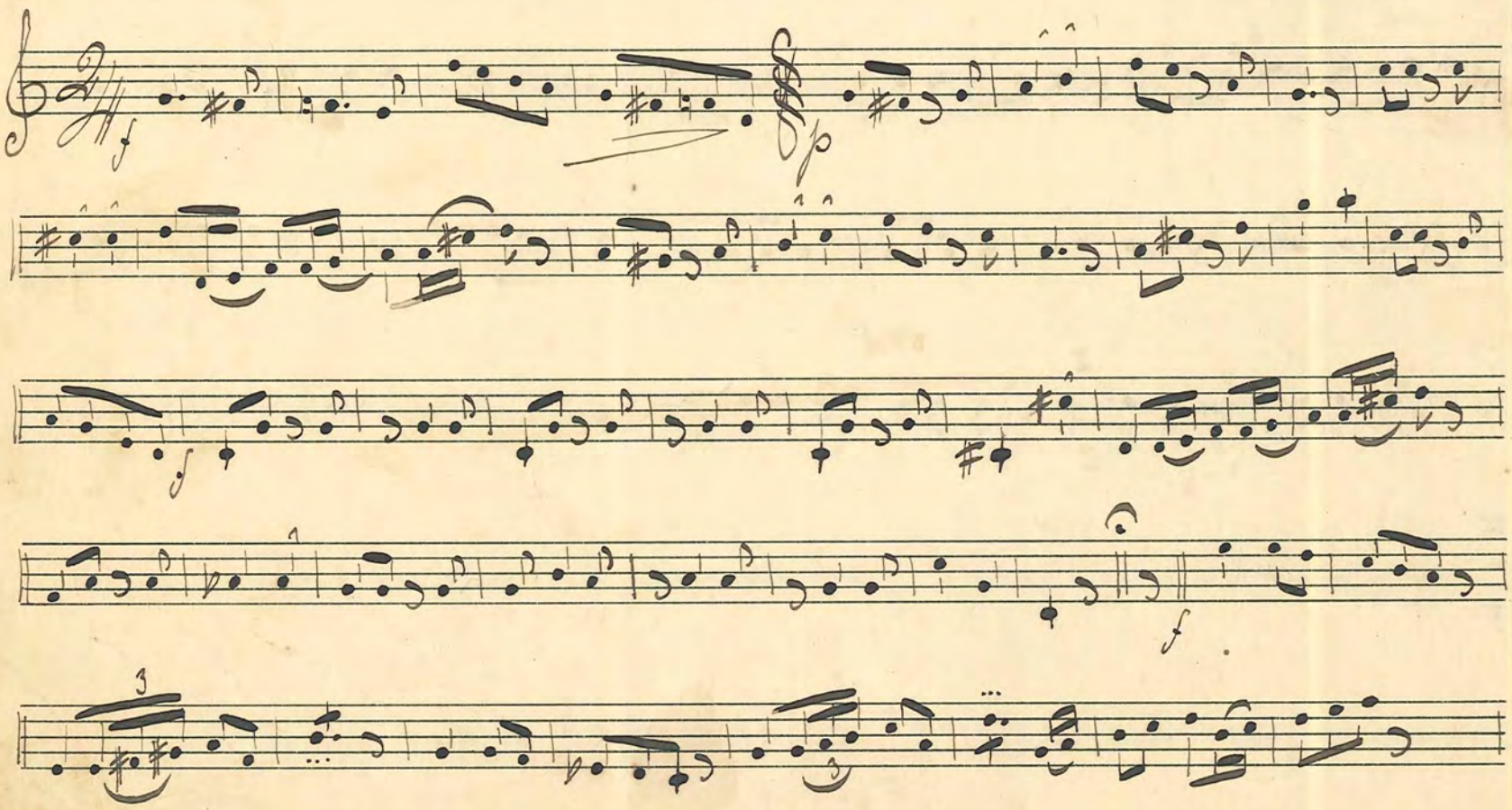

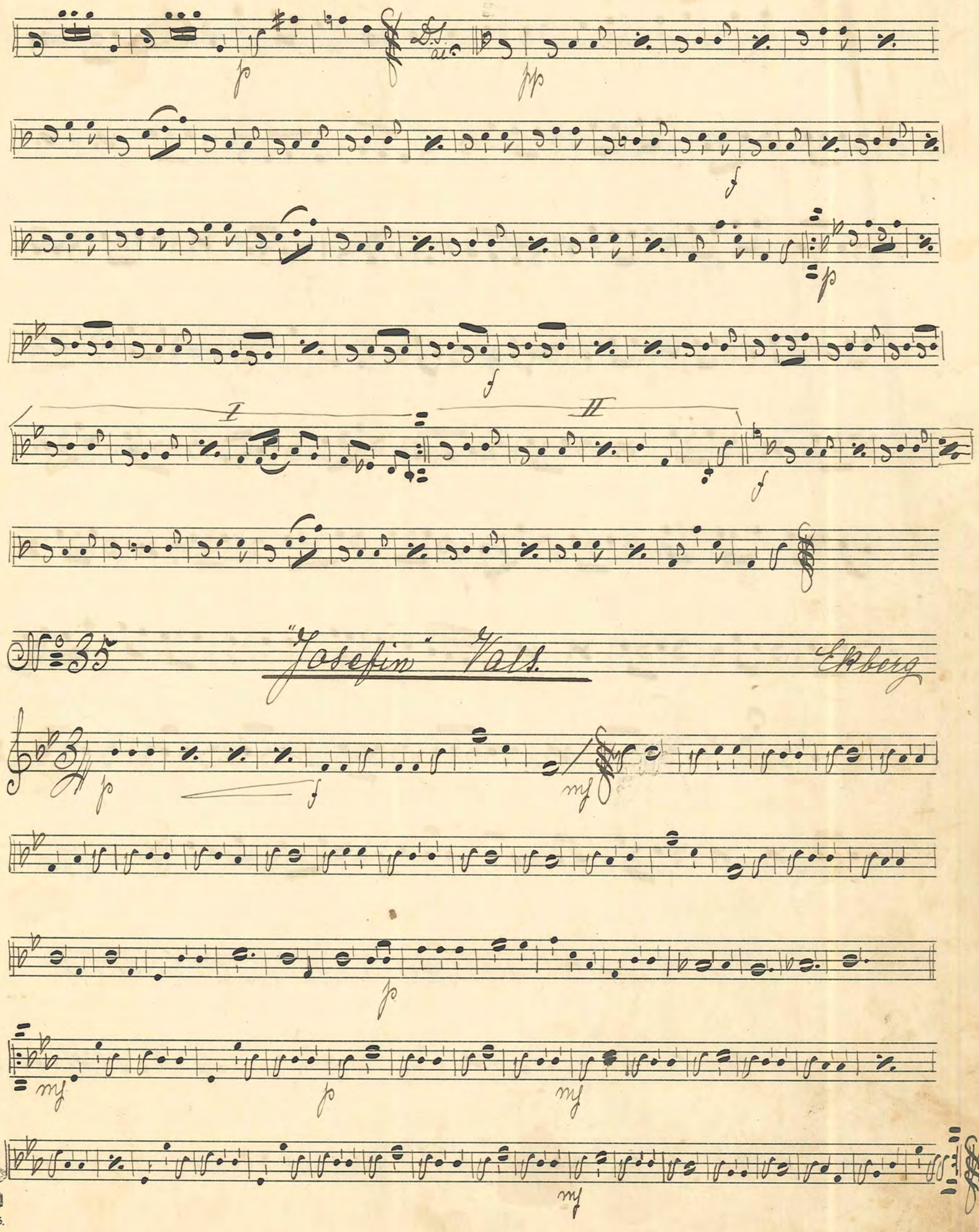

№ 35 "Josefin" Vals. Ekberg

FABRIKSMÄRKE P.H.
№ 5.

No. 36. "Zamona" Step

Max Hoffman

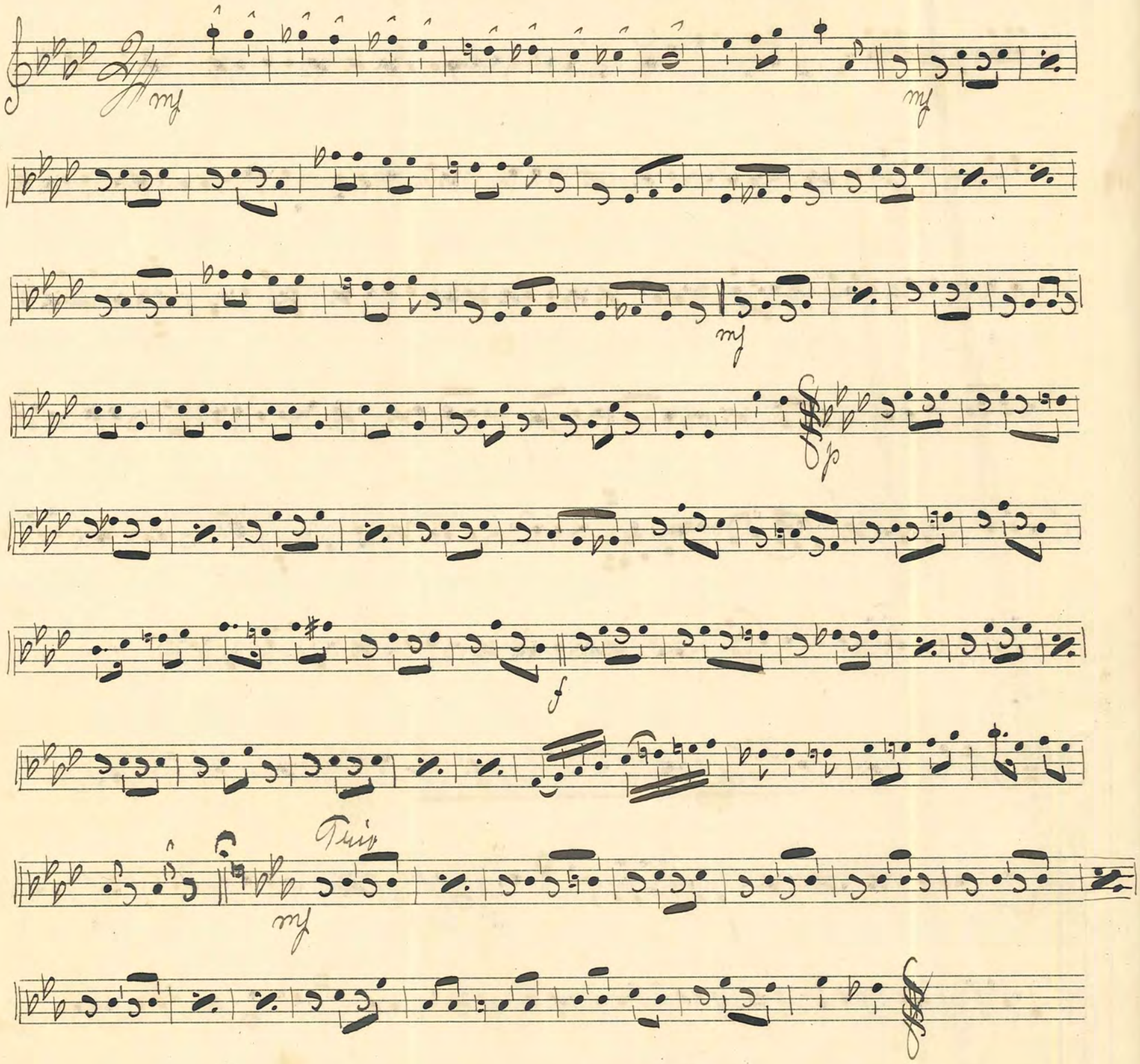

No. 37 "Sylva" Vals ur Operetten Csárdásfurstinnan

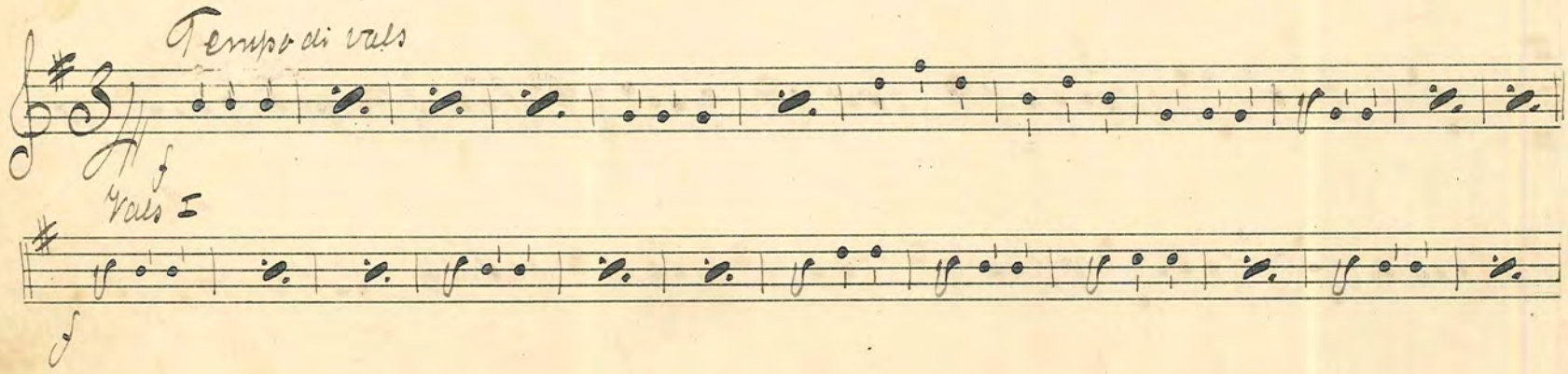

Viola II

I

II

№ 38 "Sylva" Vals. 2. dra afd:

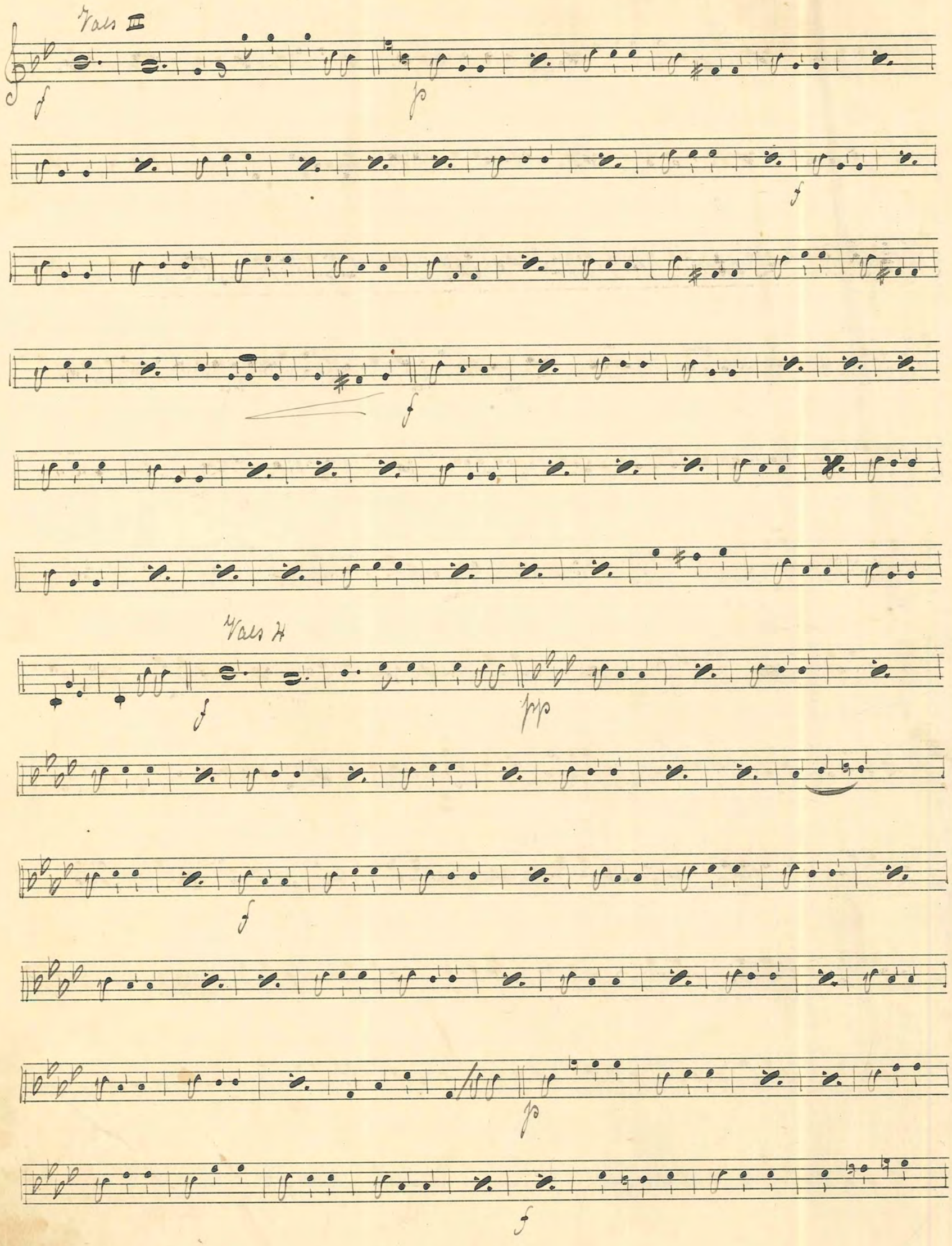

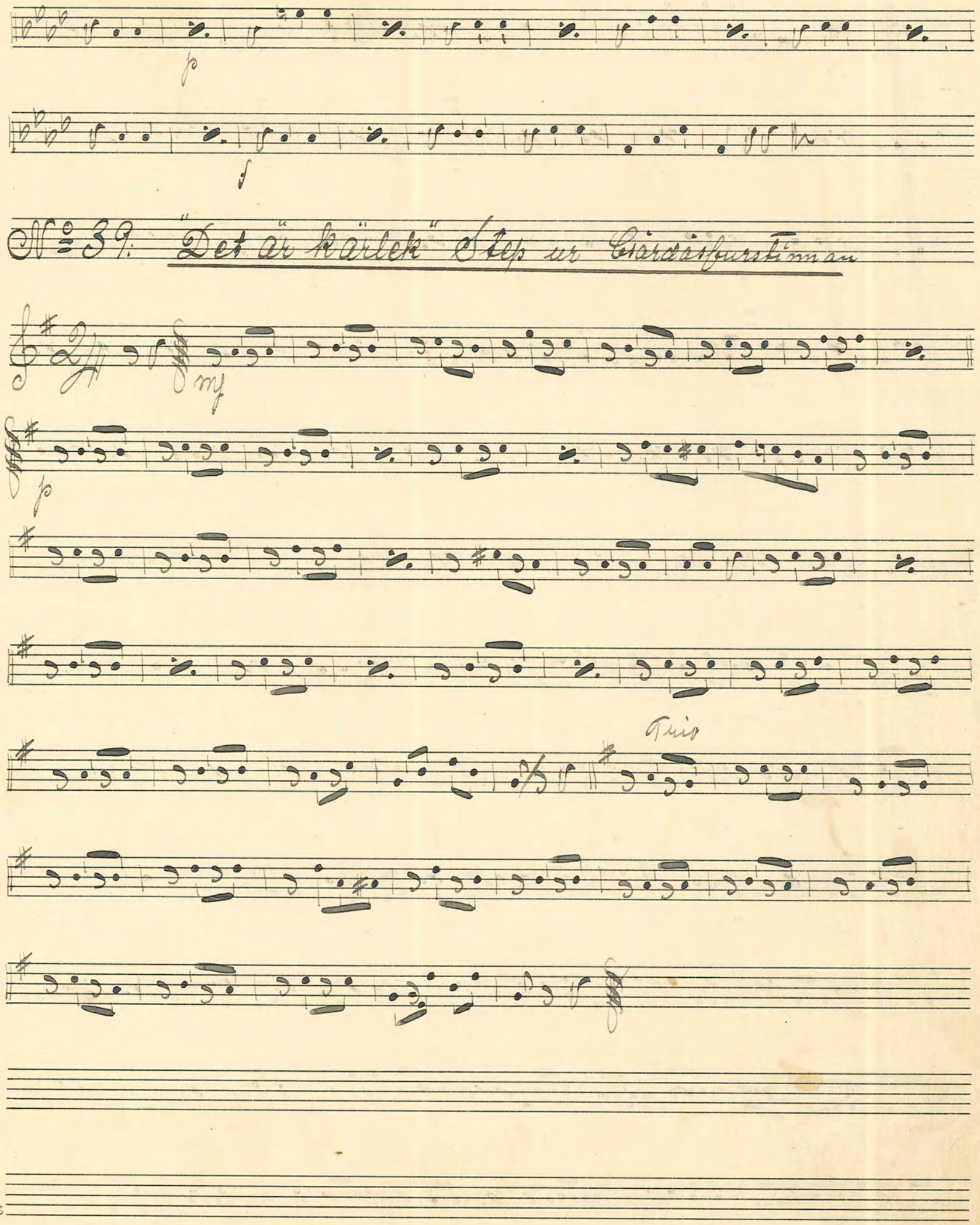

№ 39. "Det är kärlek" Step ur Csárdásfurstinnan

No 40: "Arholma" - Walsen

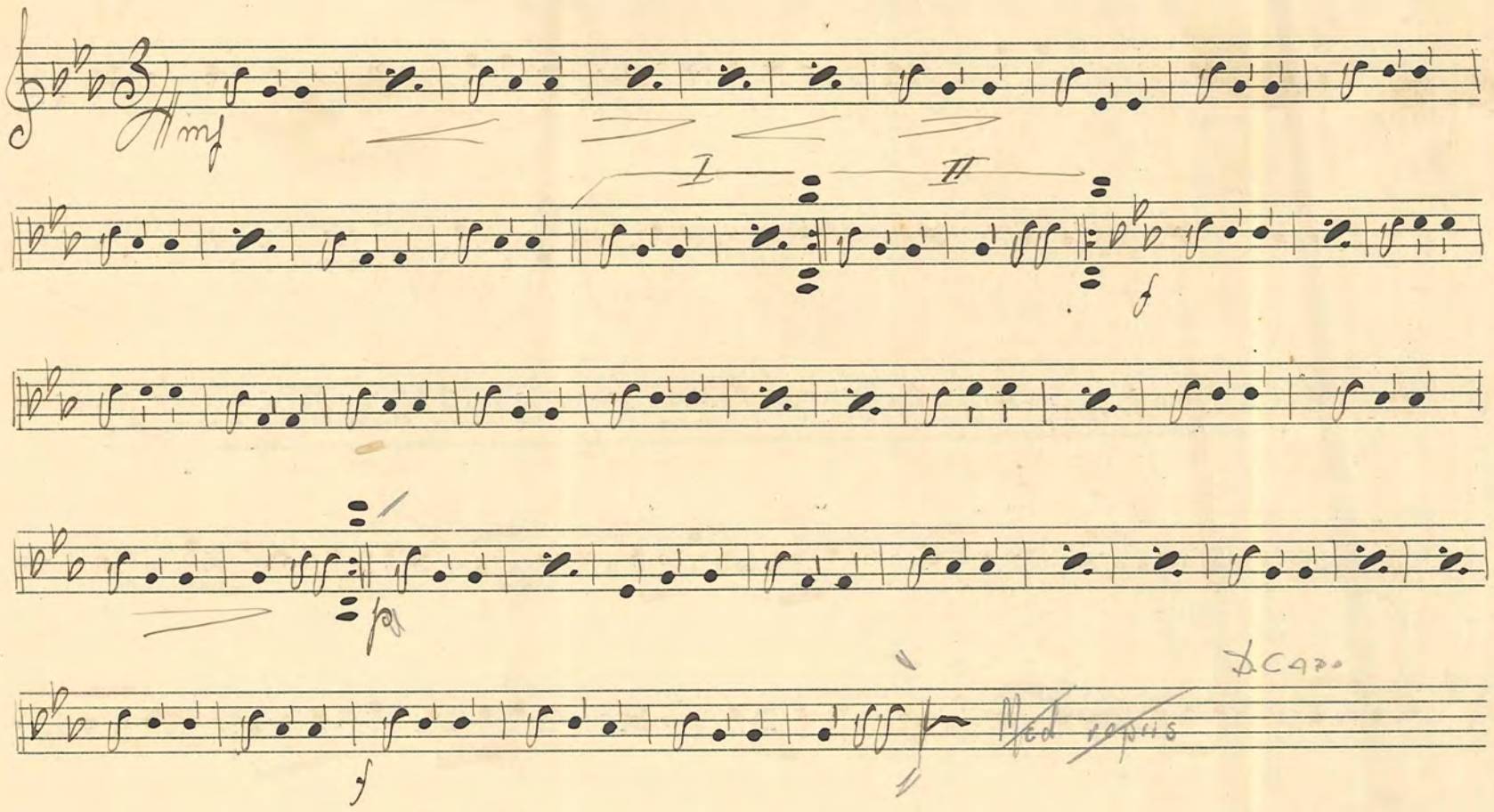

No 41: "Adelina" Step — Ekberg

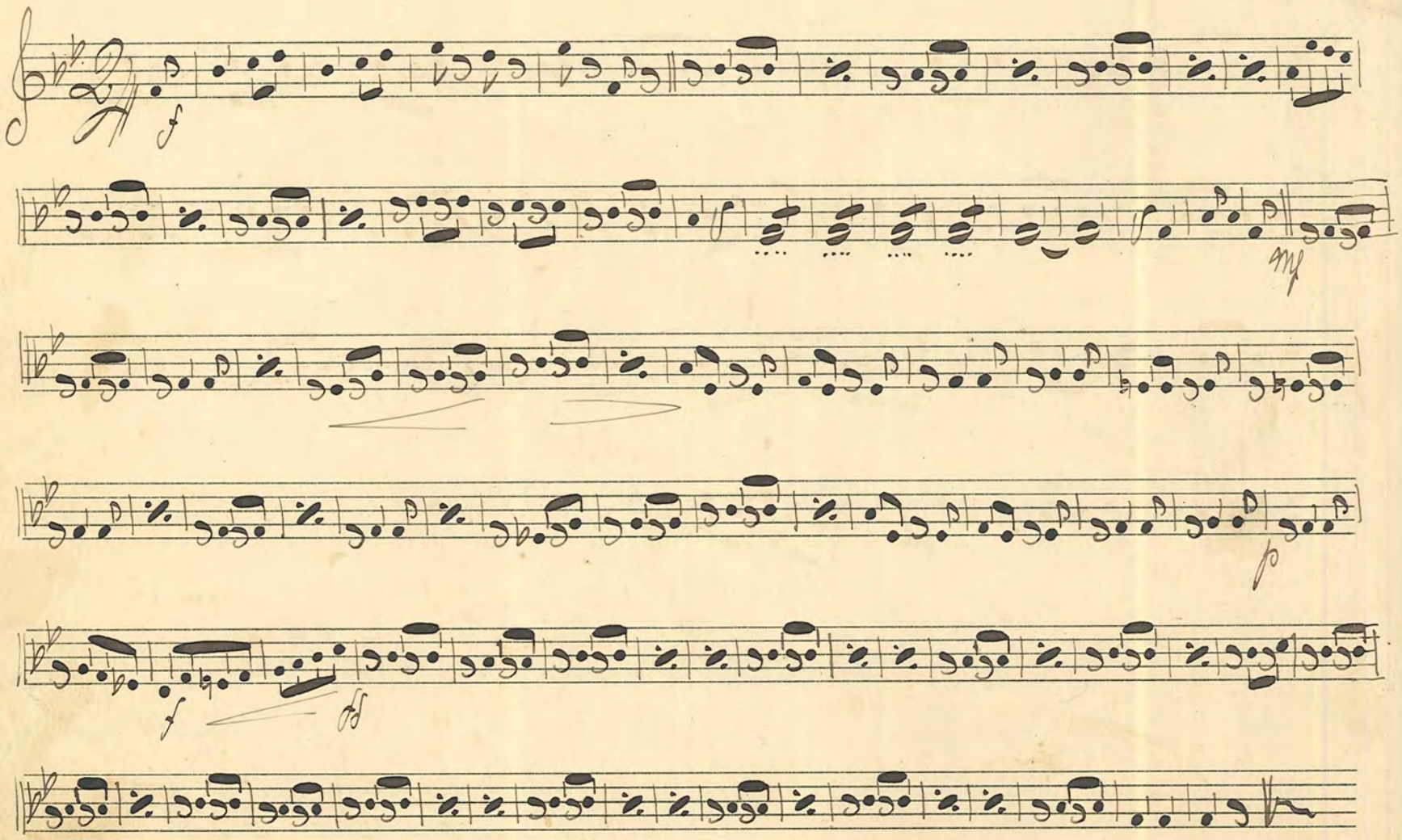

№ 42. De fyras Wals. Johansson

№ 43. Vackra August Stig

No 44: "Tjärilsagan" Sångvals

Gust. Nilsson

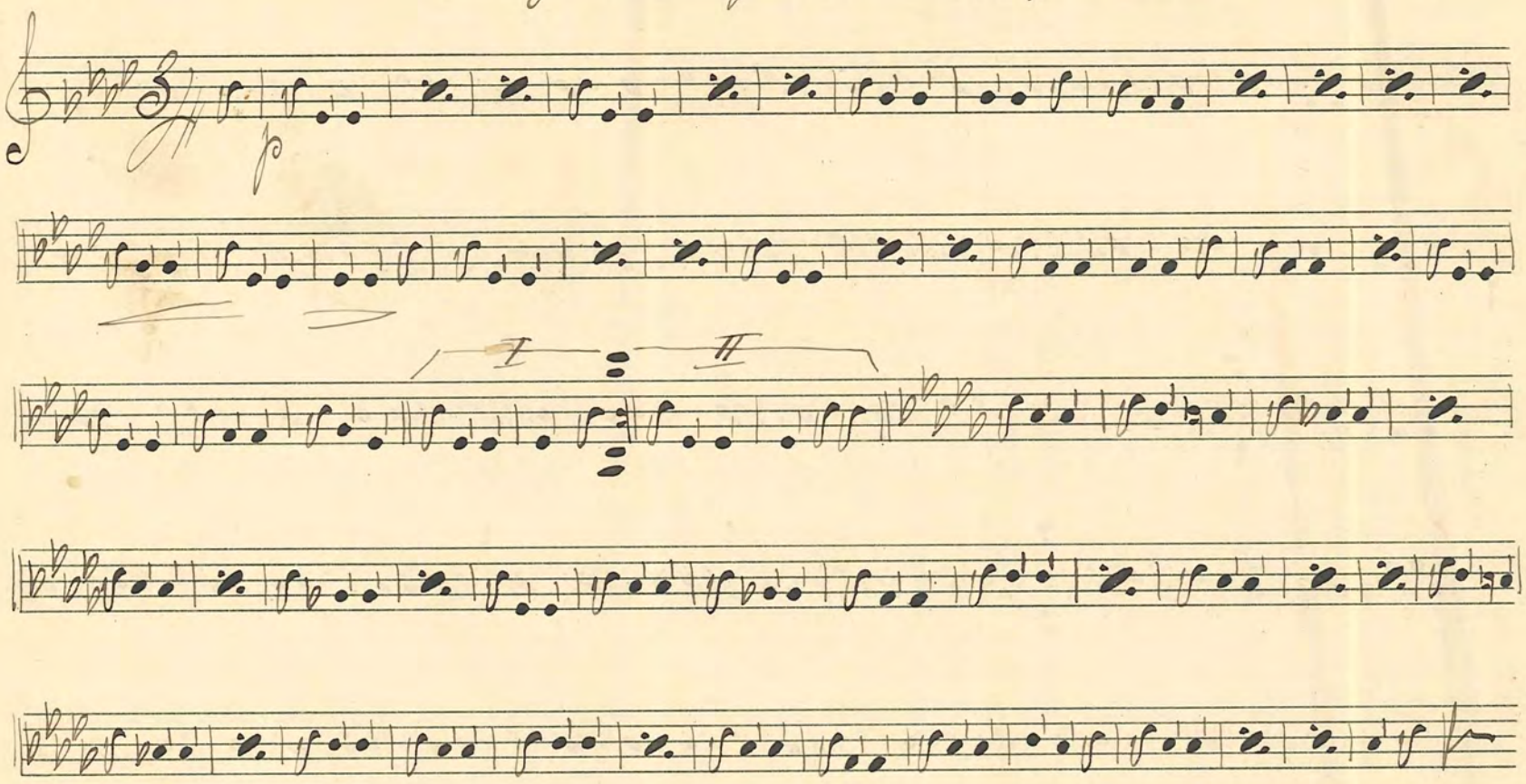

No 45 "På Briggen" Sjömanstep

Englund

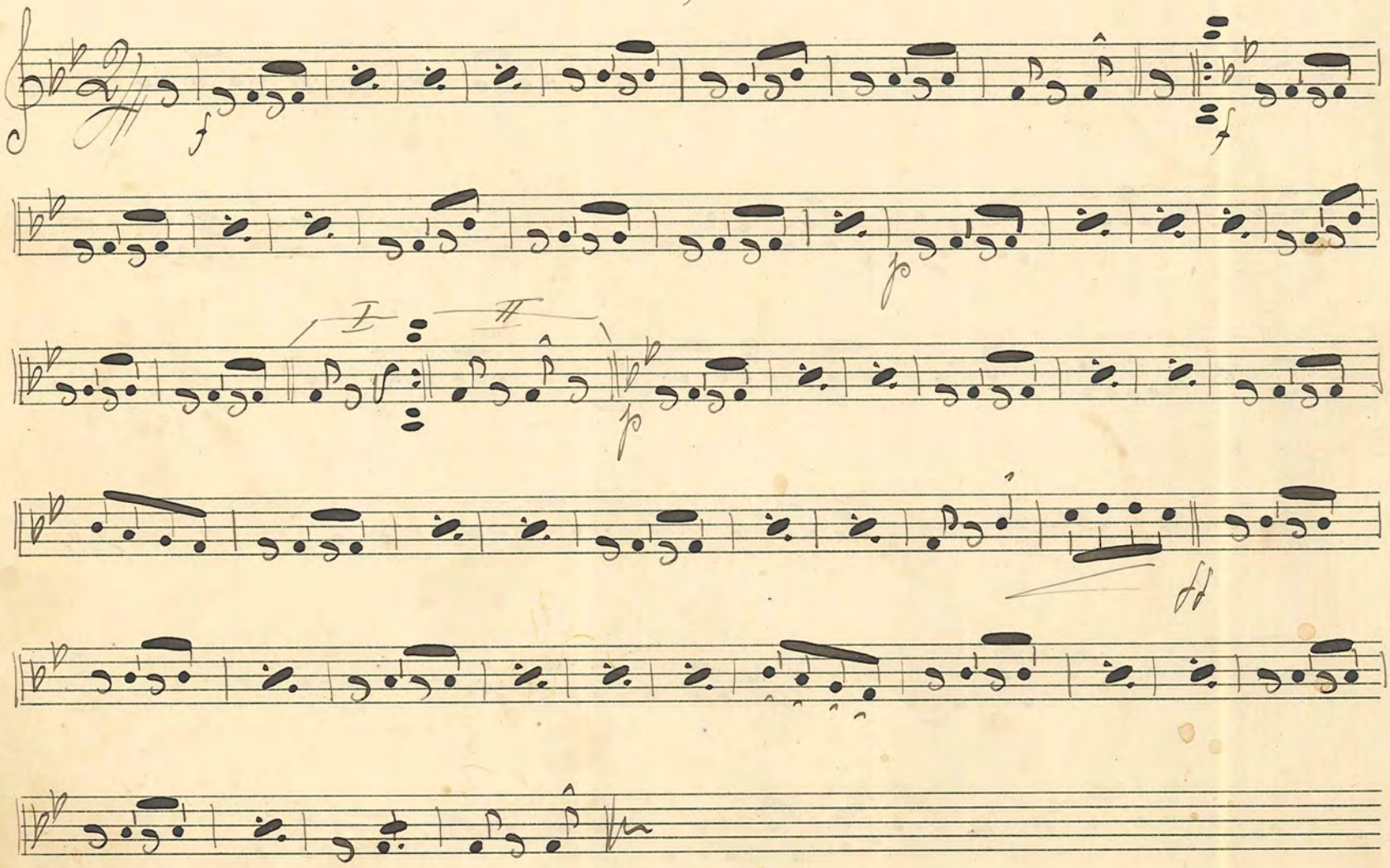

FABRIKSMÄRKE P.H.
No 5.

No 46: "Britta! kom intill mig när" Vals. — Englund

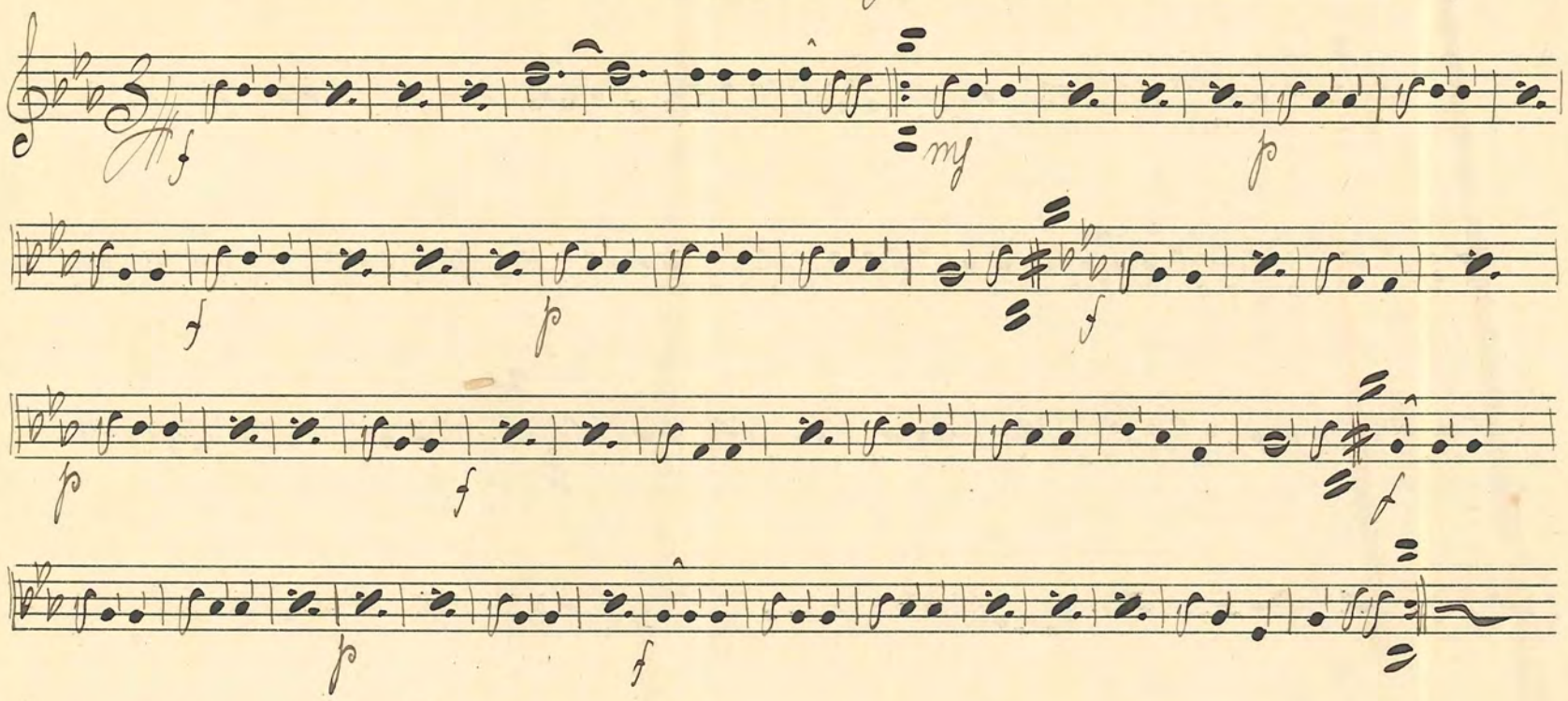

No 47. Ryttar-Steppen — Munkett

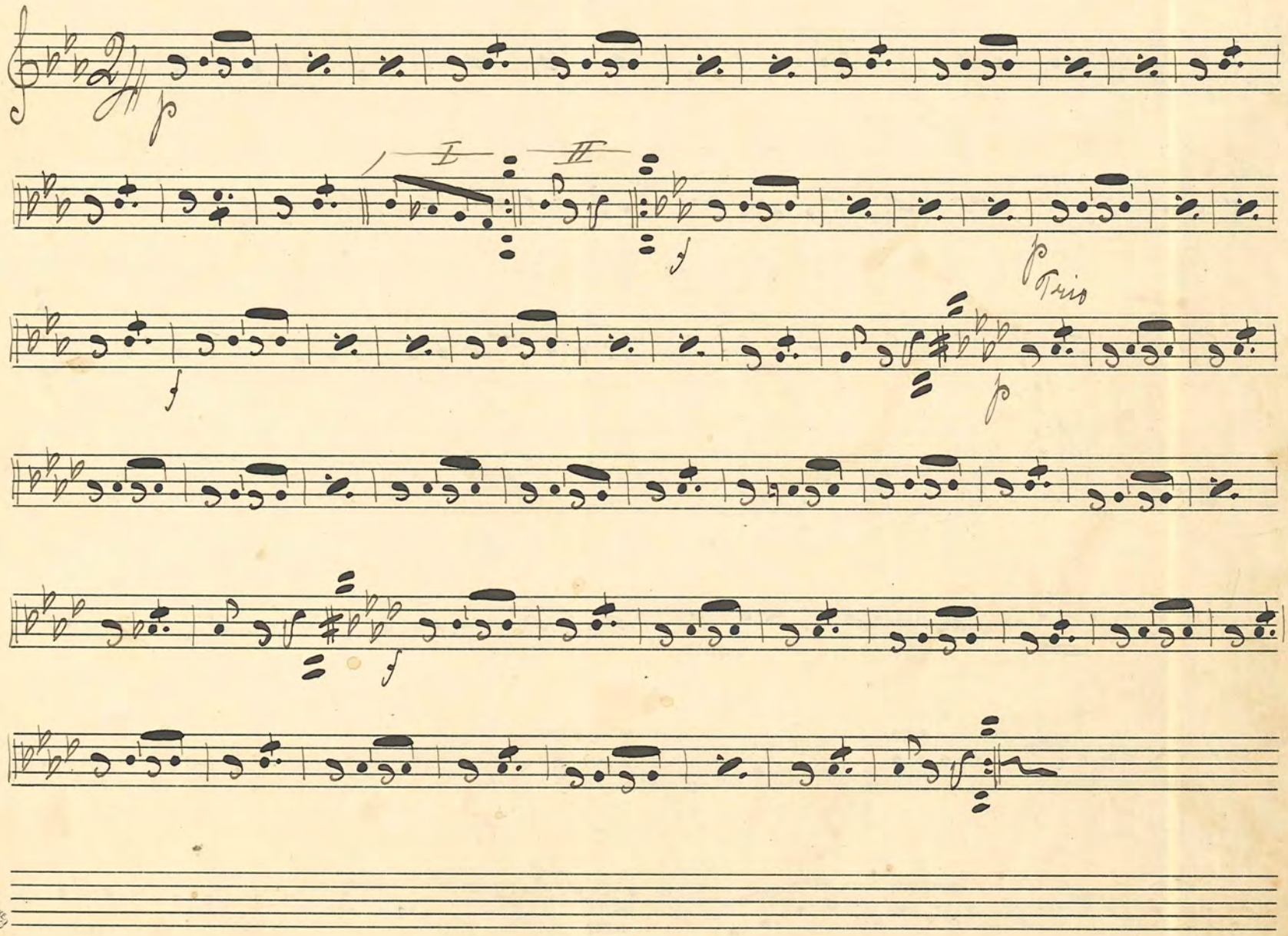

FABRIKSMÄRKE P.H.

No. 48: "Johannas Vårsvärmeri" Vals.

Carstensen

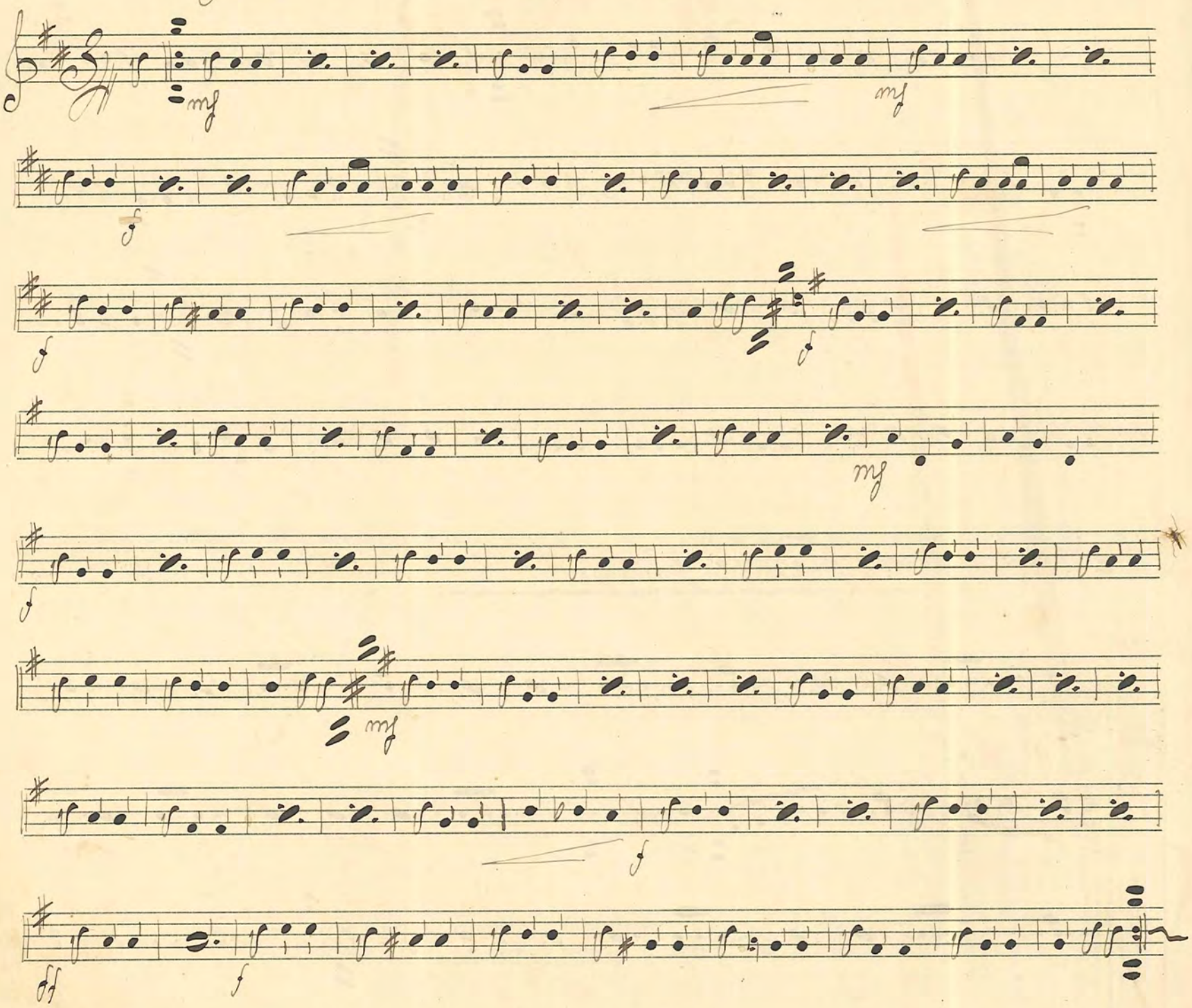

No. 49. "Karolina" Step

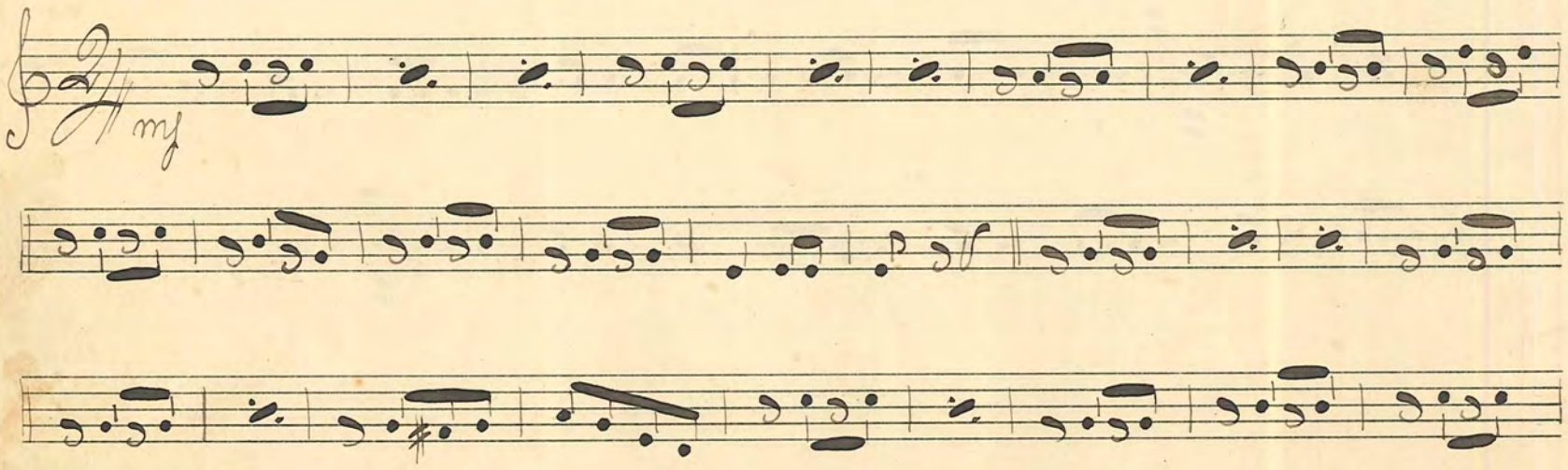

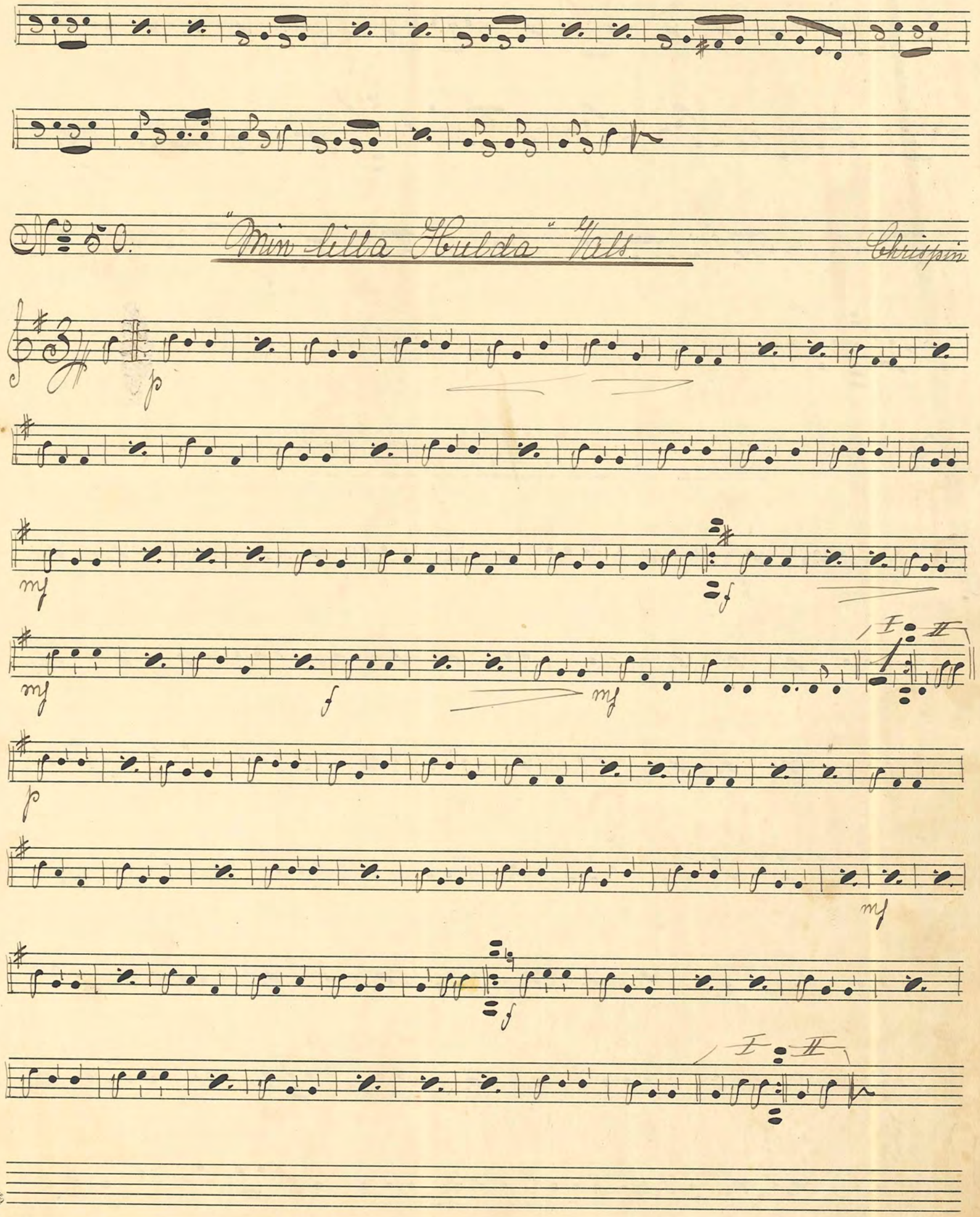
No 50.
"Min lilla Hulda" Vals.
Chrispin
p
mf
f
mf
f
mf
p
mf
f
I
II

№ 51. „Jemy" Step — Chrispin

№ 52. „Nur ein Versuch" Polka — Theike

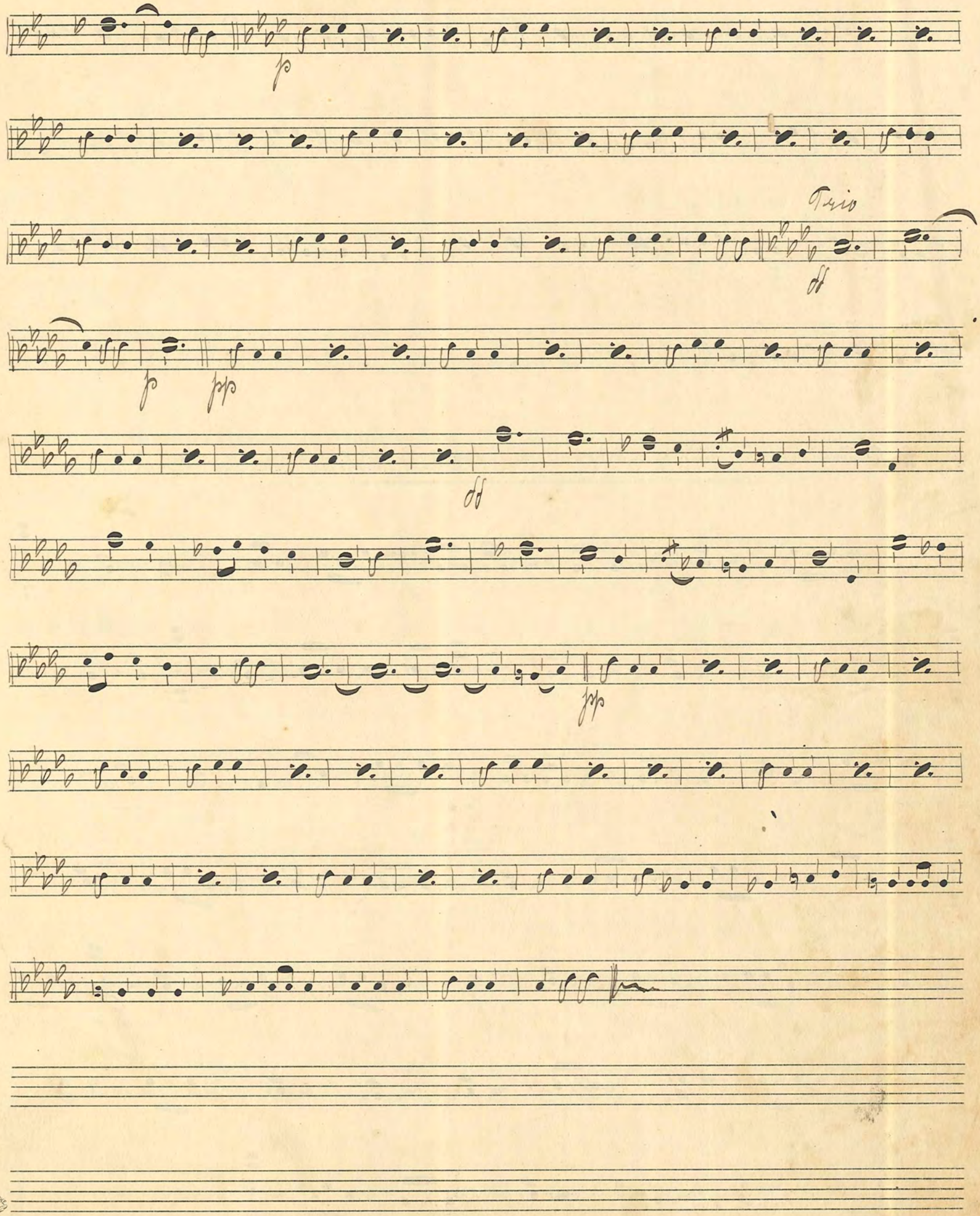

FABRIKSMÄRKE P.H.

№ 53.

"Lyckan förgår" - Kärlek består Vals.

Chrispin

mf

p

f

№ 54.

Min egen Polka

f

p

f

I

II

f

p

f

p

f

№ 55 "Garabaldi" Gallopp.

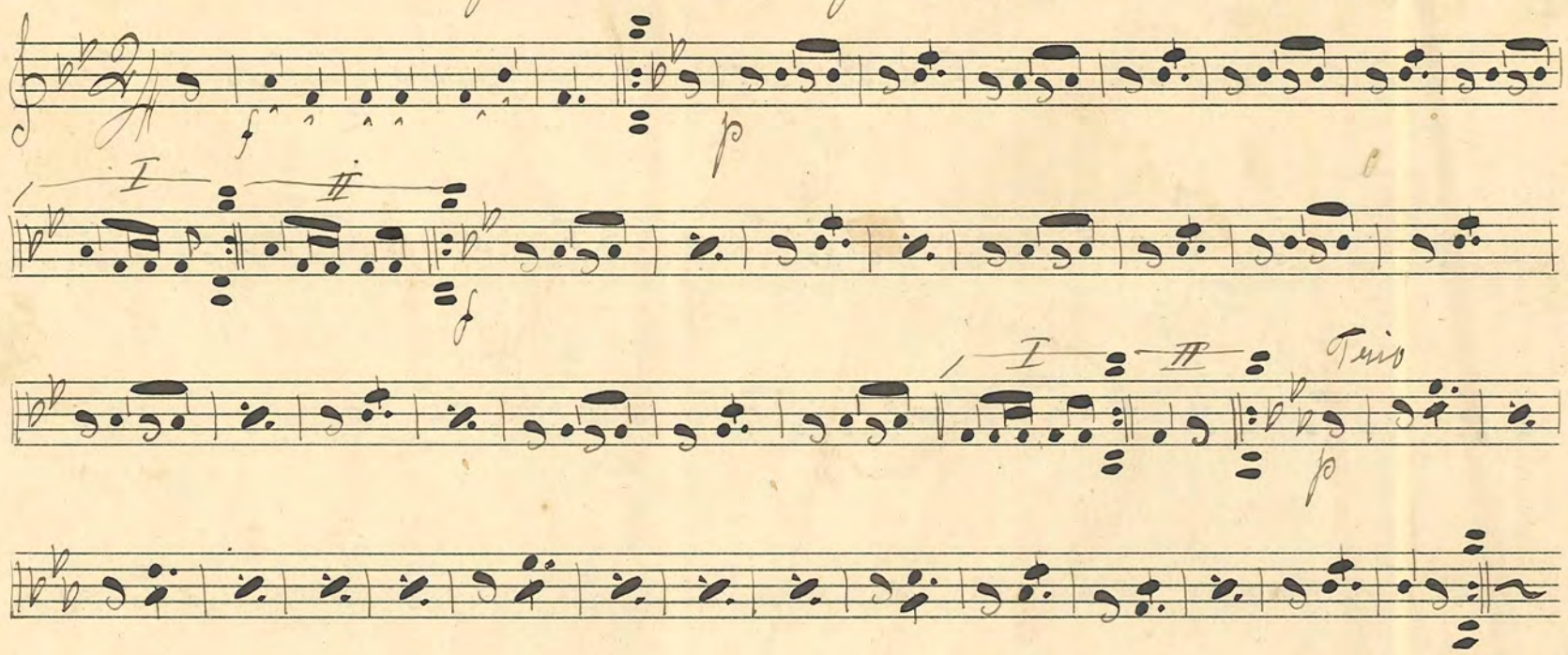

№ 56: Kort Gallopp C. A. Holmgren

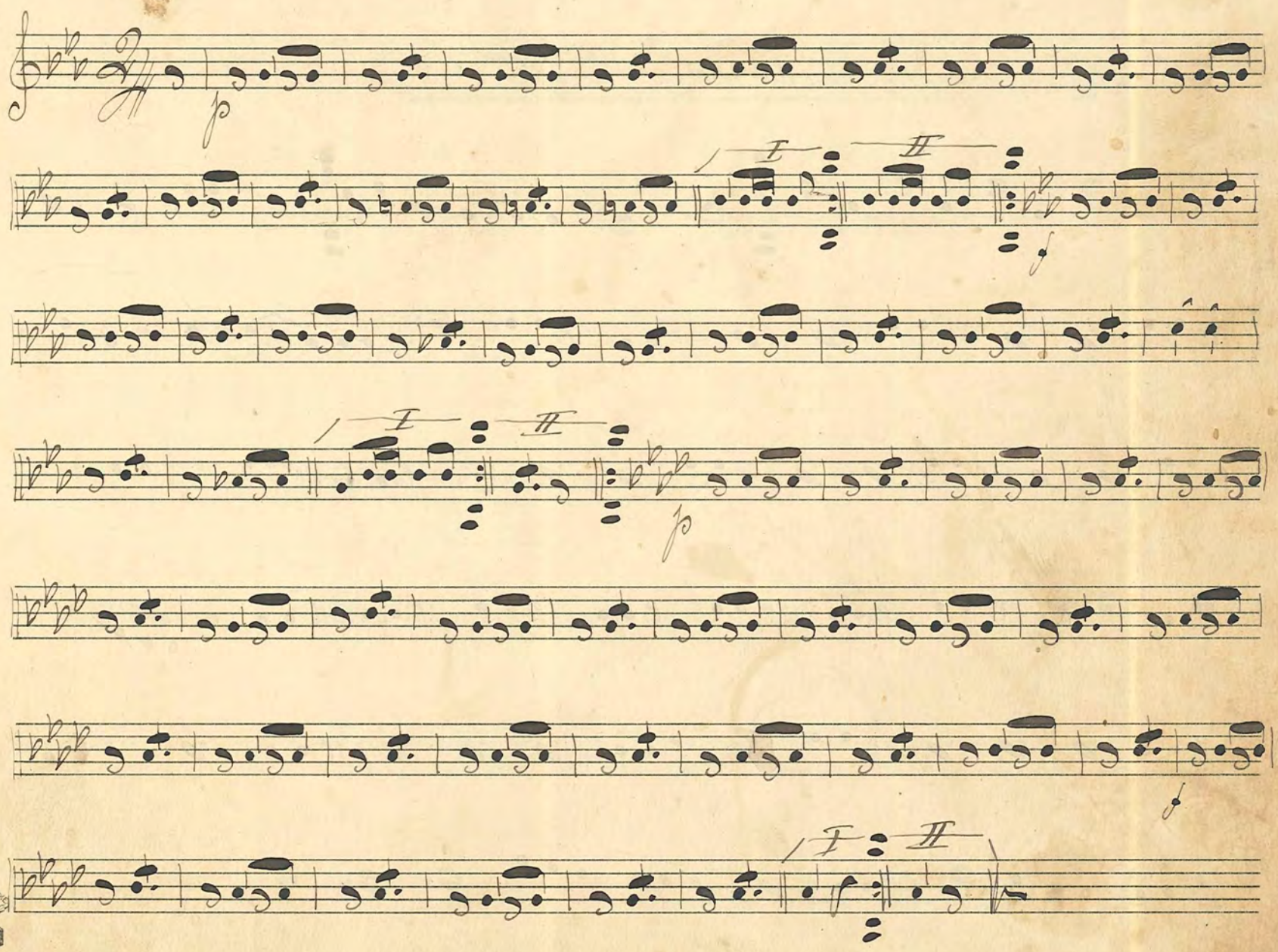

№ 57

Gallopp

Berger

№ 58. "Anderssons" Vals.

№ 60: "Syrendoft" Sångvals

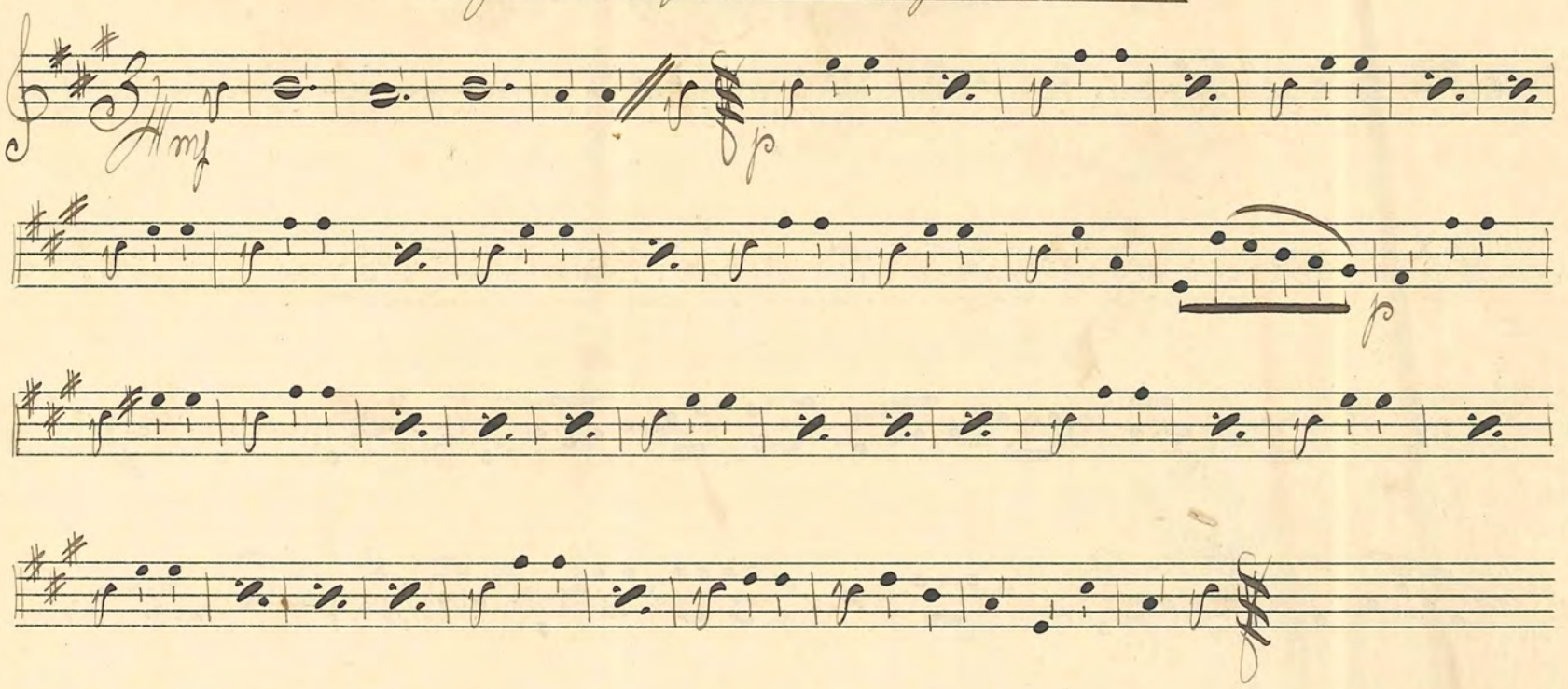

№ 61: "Repecka und Sebelon" Step

E. Linder

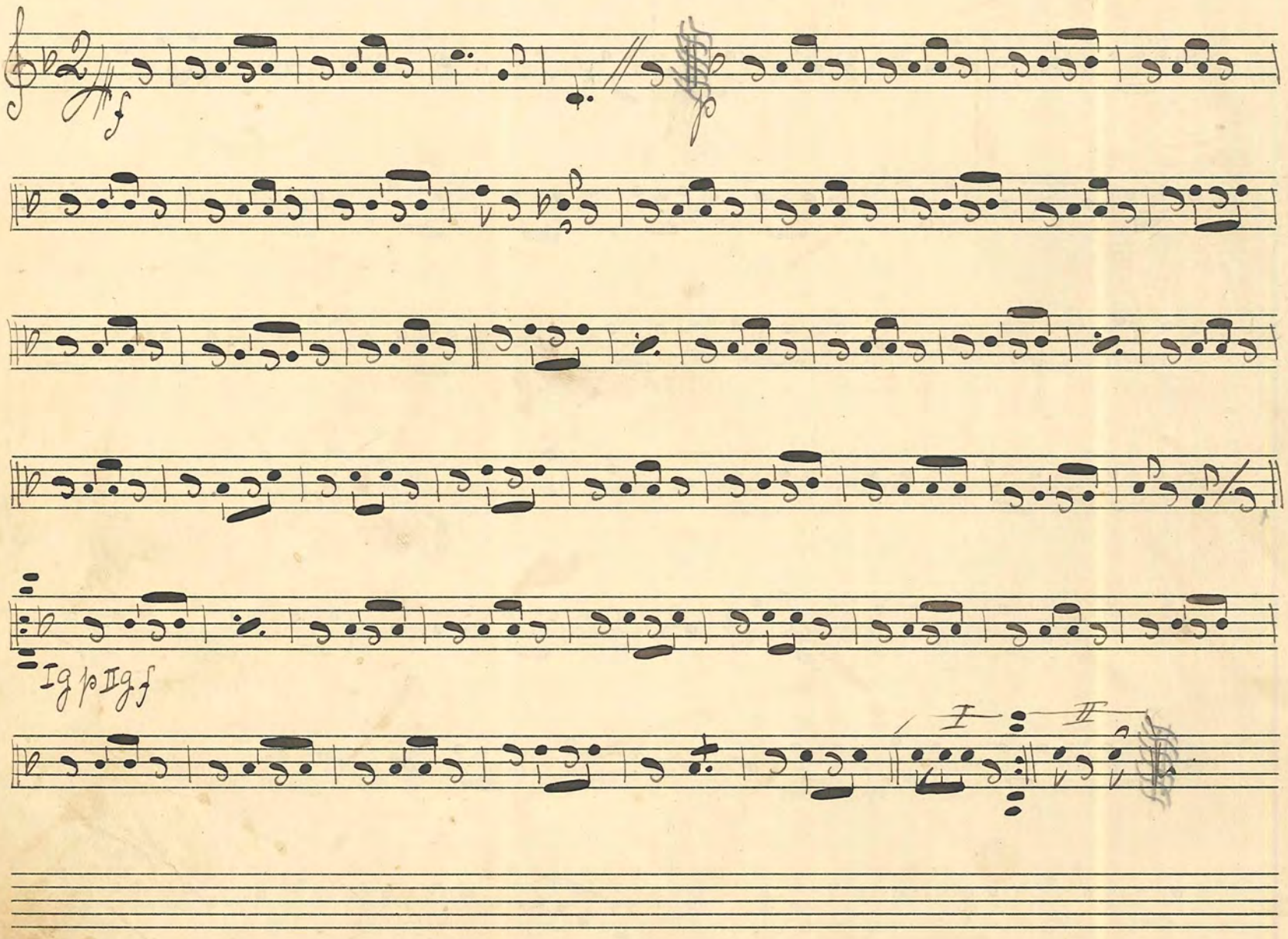

№ 62. "Lillgutten Min" Sångvals

Lundmark

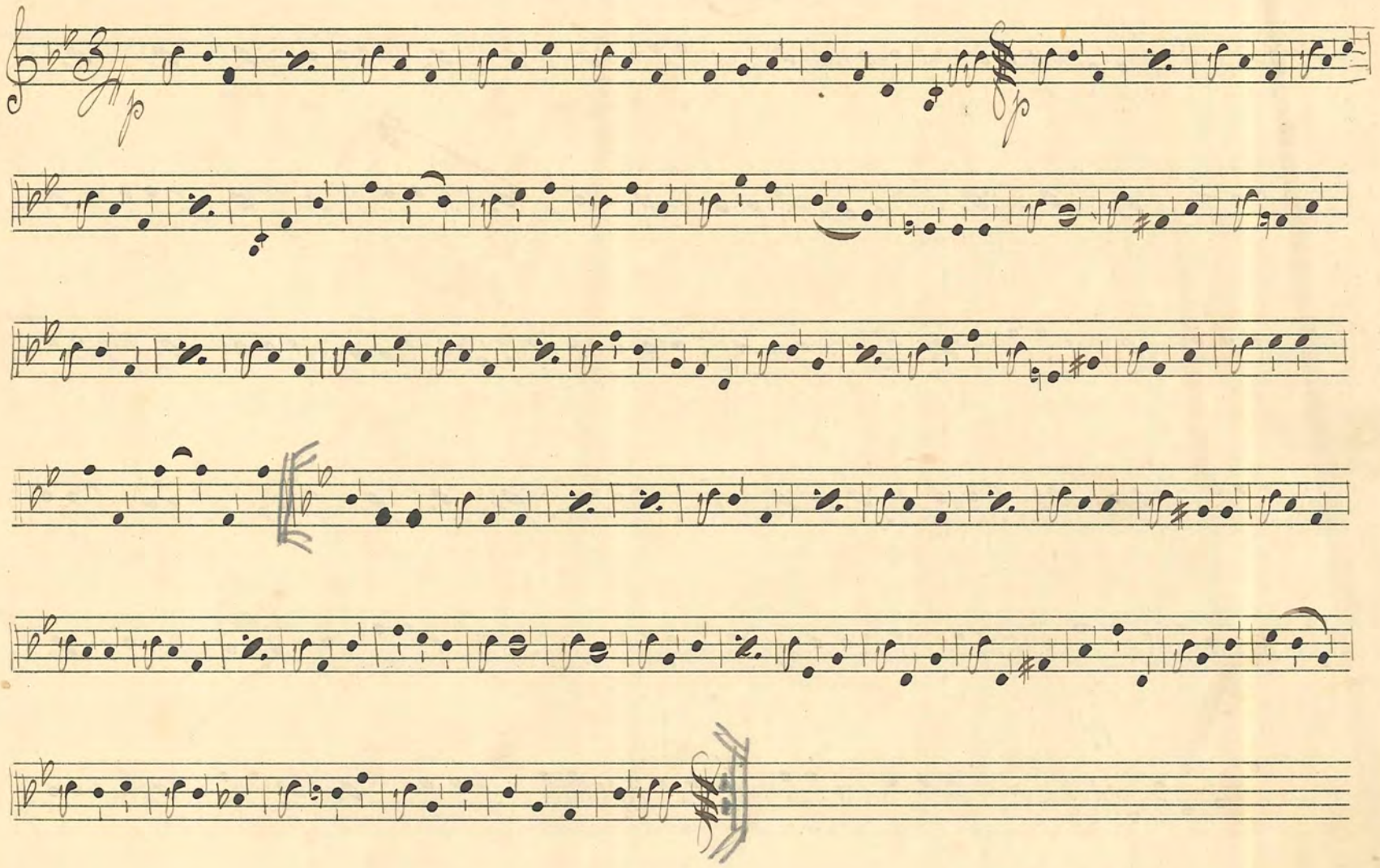

№ 63. "Mitt Svärmeri" Step

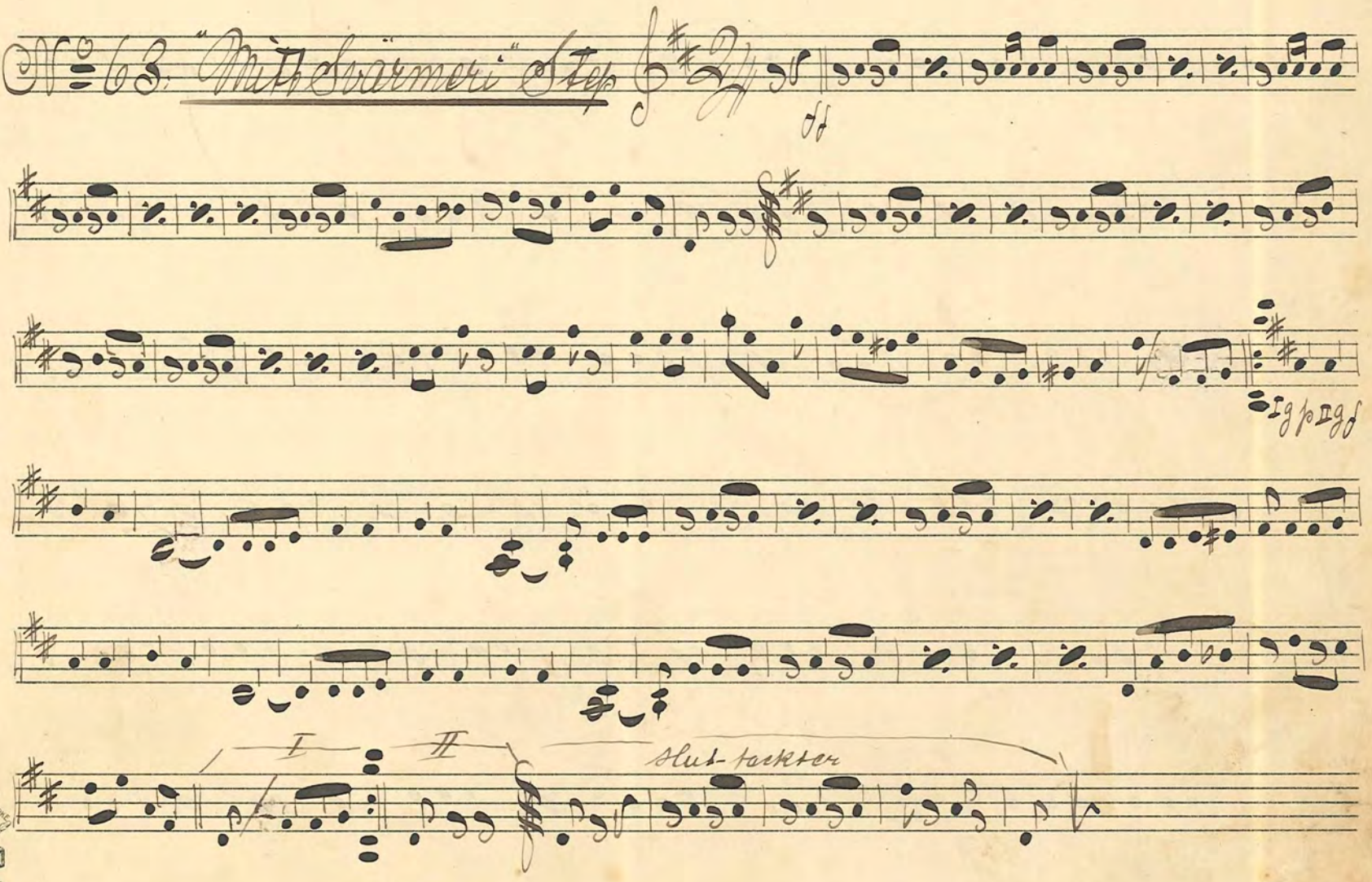

FABRIKSMÄRKE P.H.

№ 64. "Harem" Vals. Alberts

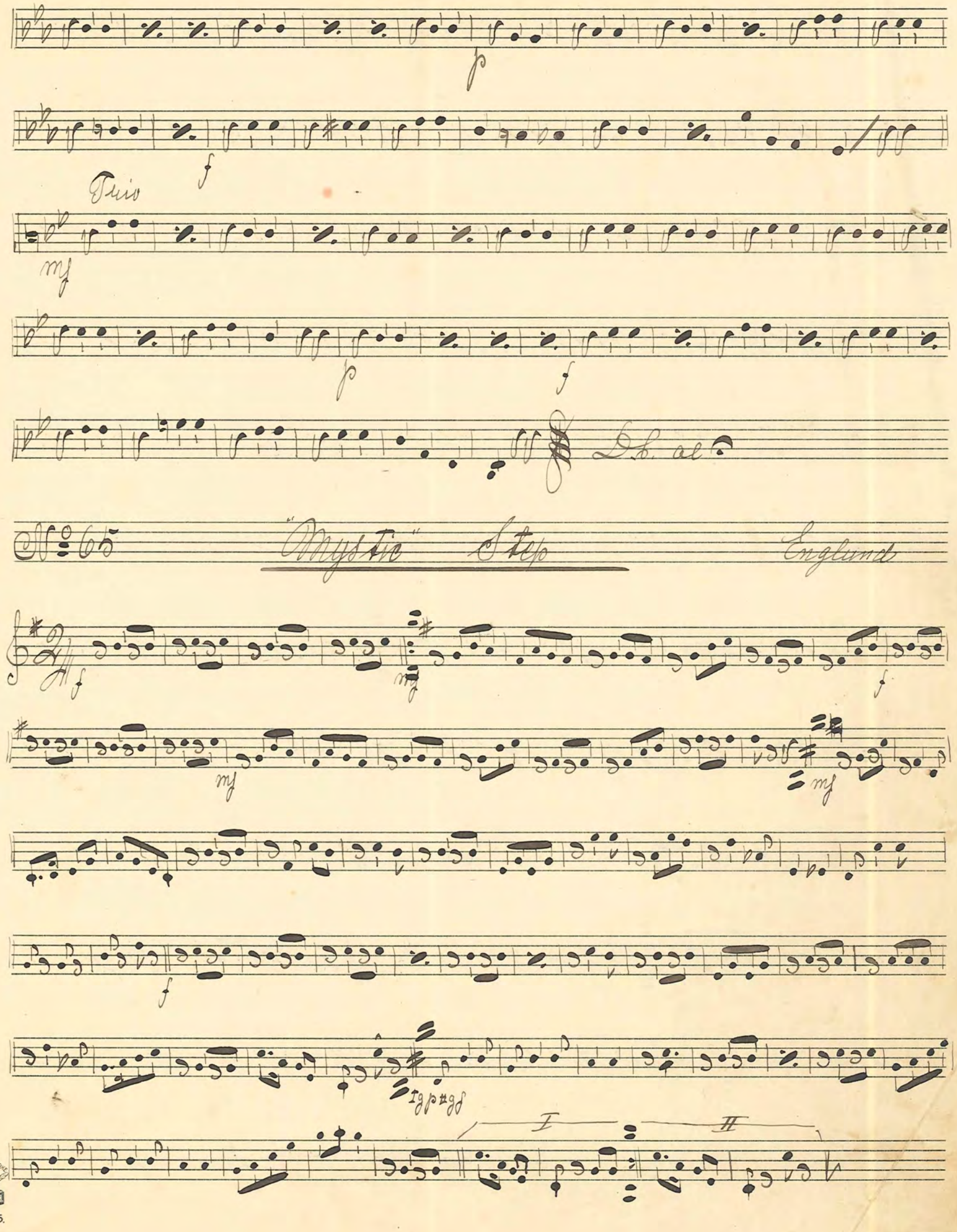
Trio
D.C. al
No 65
"Mystic" Step
Englund
I
II

№ 66. "Reseda" Vals

№ 67. "I skogen ku-ku" Polka A. Holmgren

№ 68. Mazurka

№ 69. Mazurka

FABRIKSMÄRKE
№ 5.

No 70: Gallopp:

C. A. Lundvall

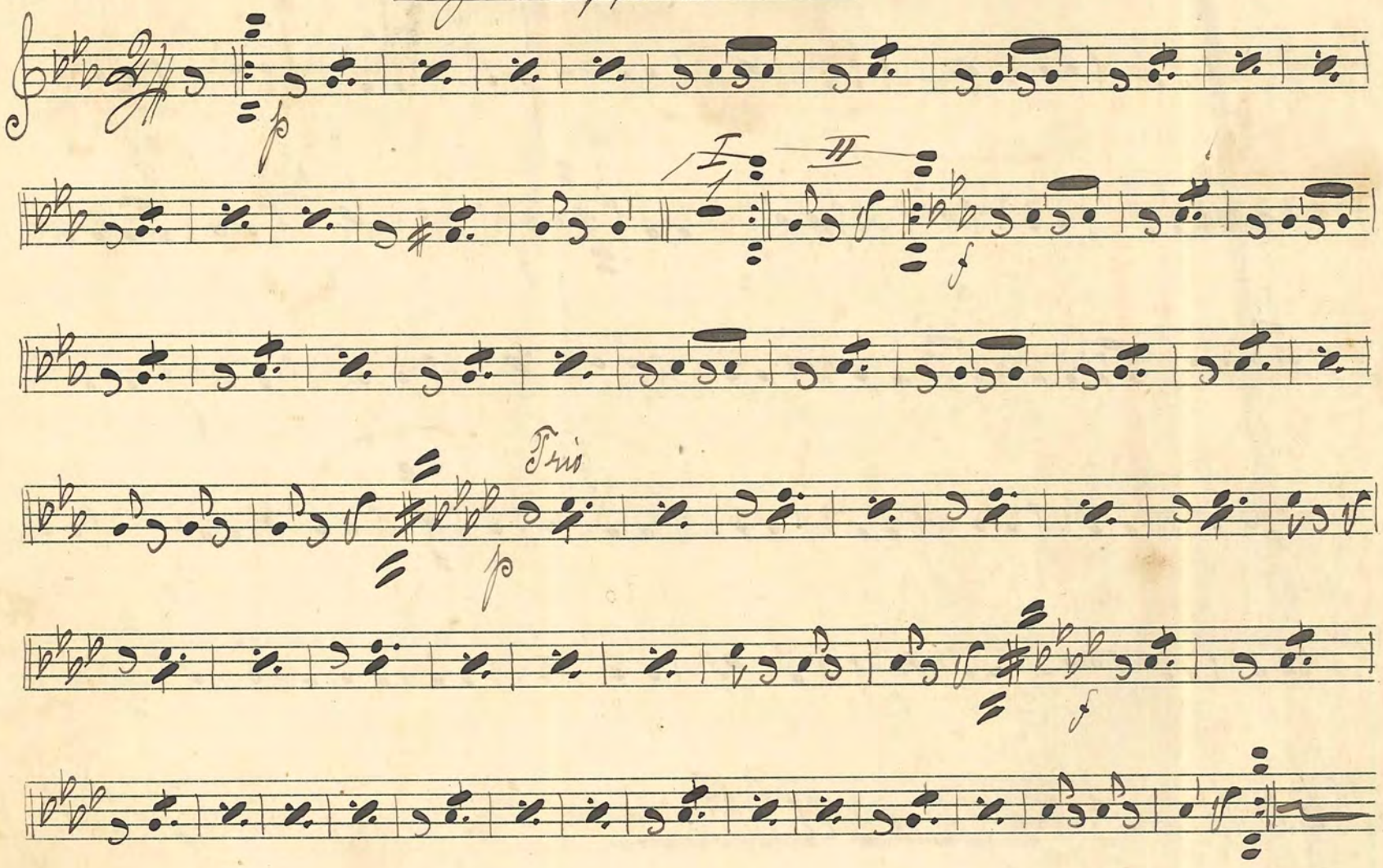

No 71: Sångar-Vals.

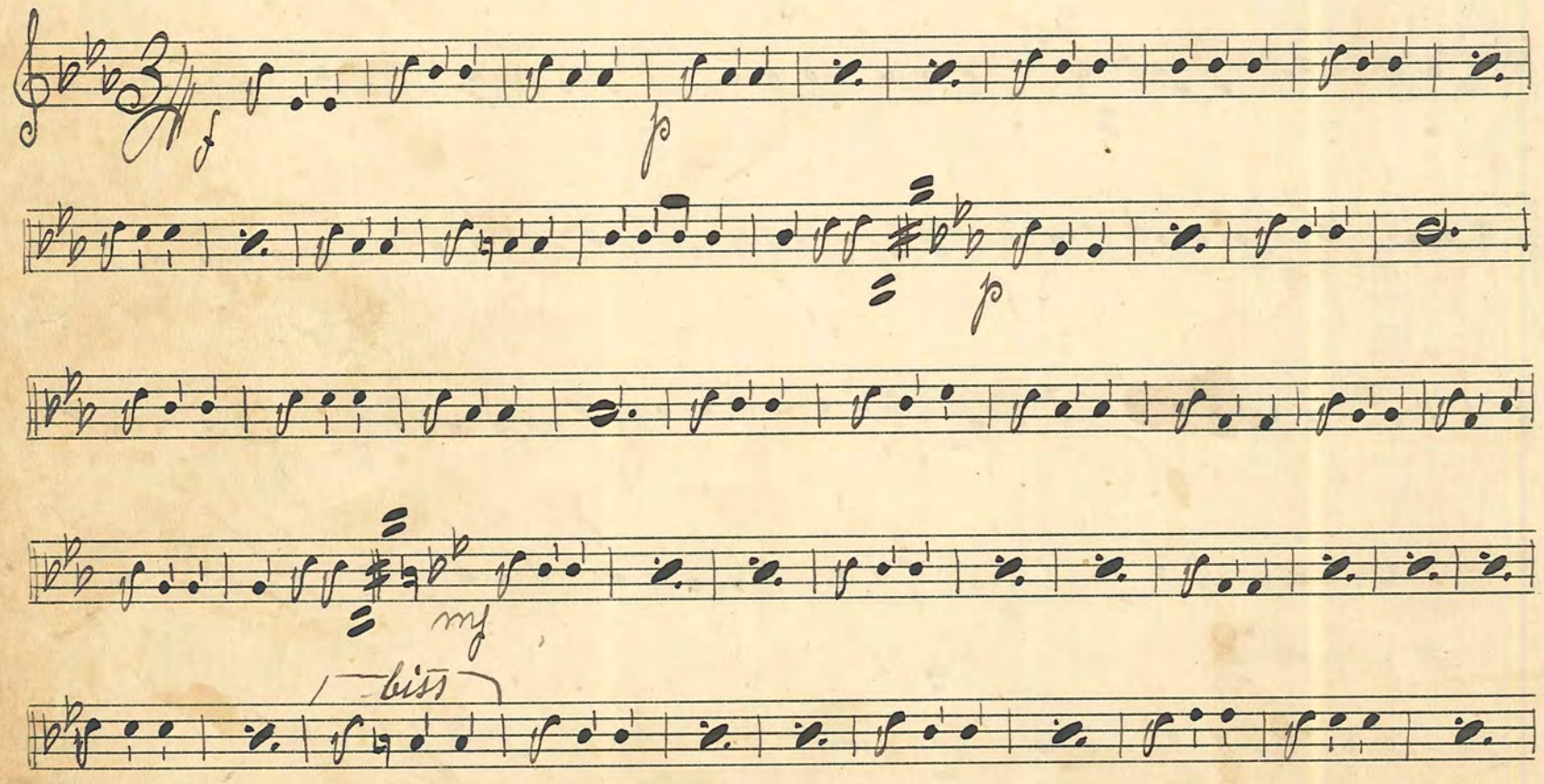

№ 12. Minne från Stockholm Polka

№ 73.

"Förlofnings-valsen"

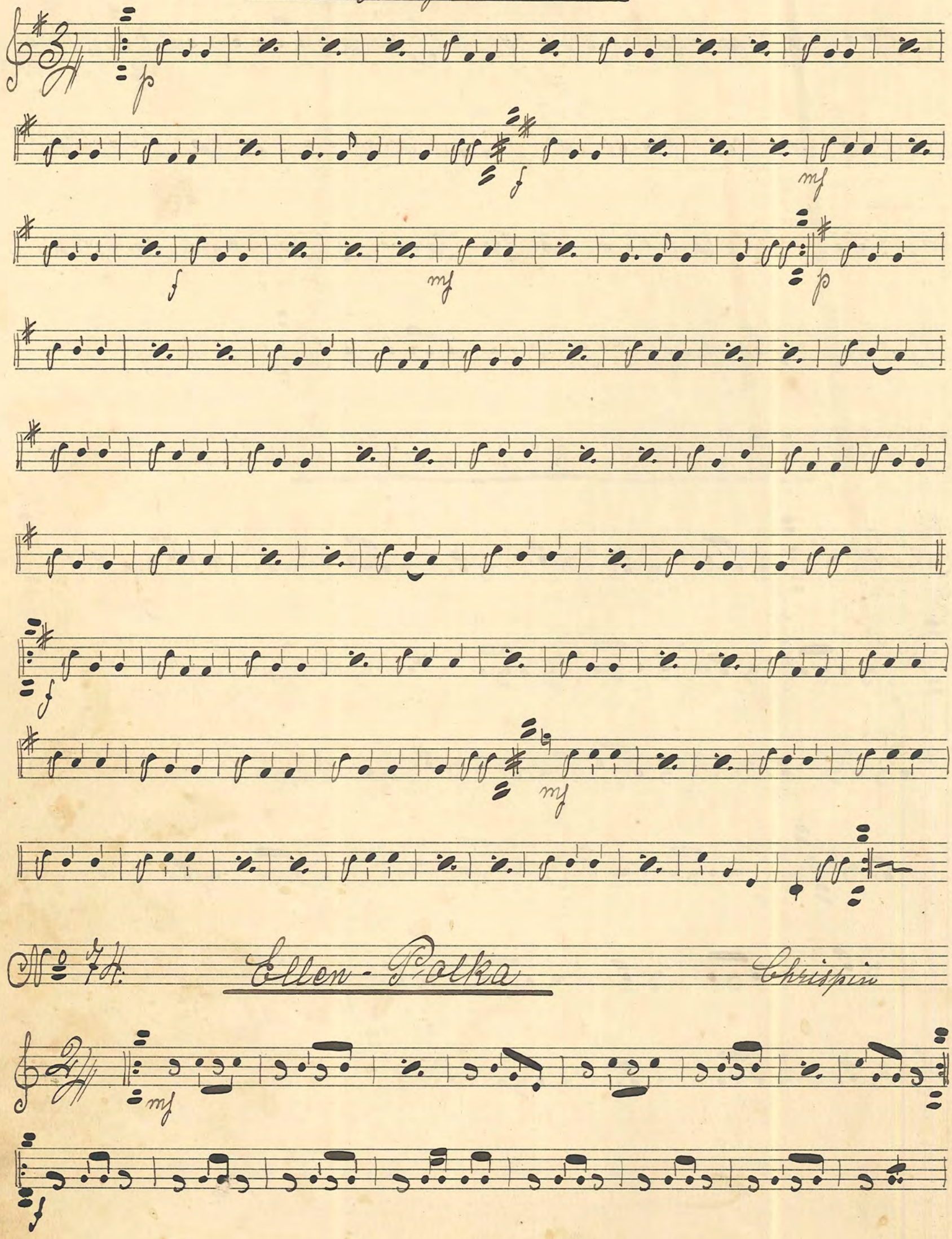

№ 74.

Ellen-Polka

Chrispin



"Skogs-Idyll" Vals.

№ 76: "Anina" One Step — H. Lindberg

I II I II Trio

№ 77 "Te' harmonika" Vals. — Silverhorn

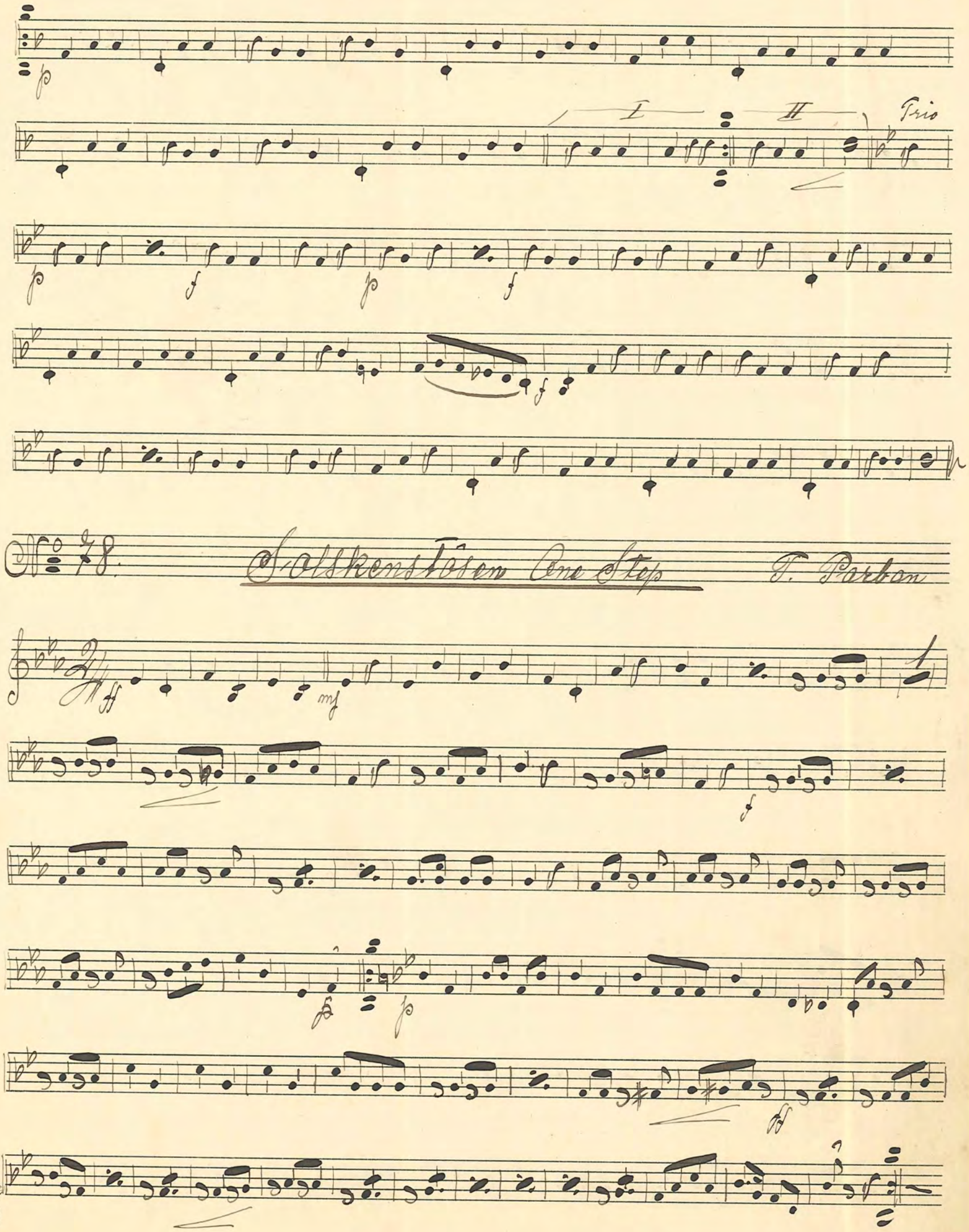
I
II
Trio
No 78.
Solskenstösen One Step
T. Parban

№ 79: Gårdsviksvalsen

Erik Fröling

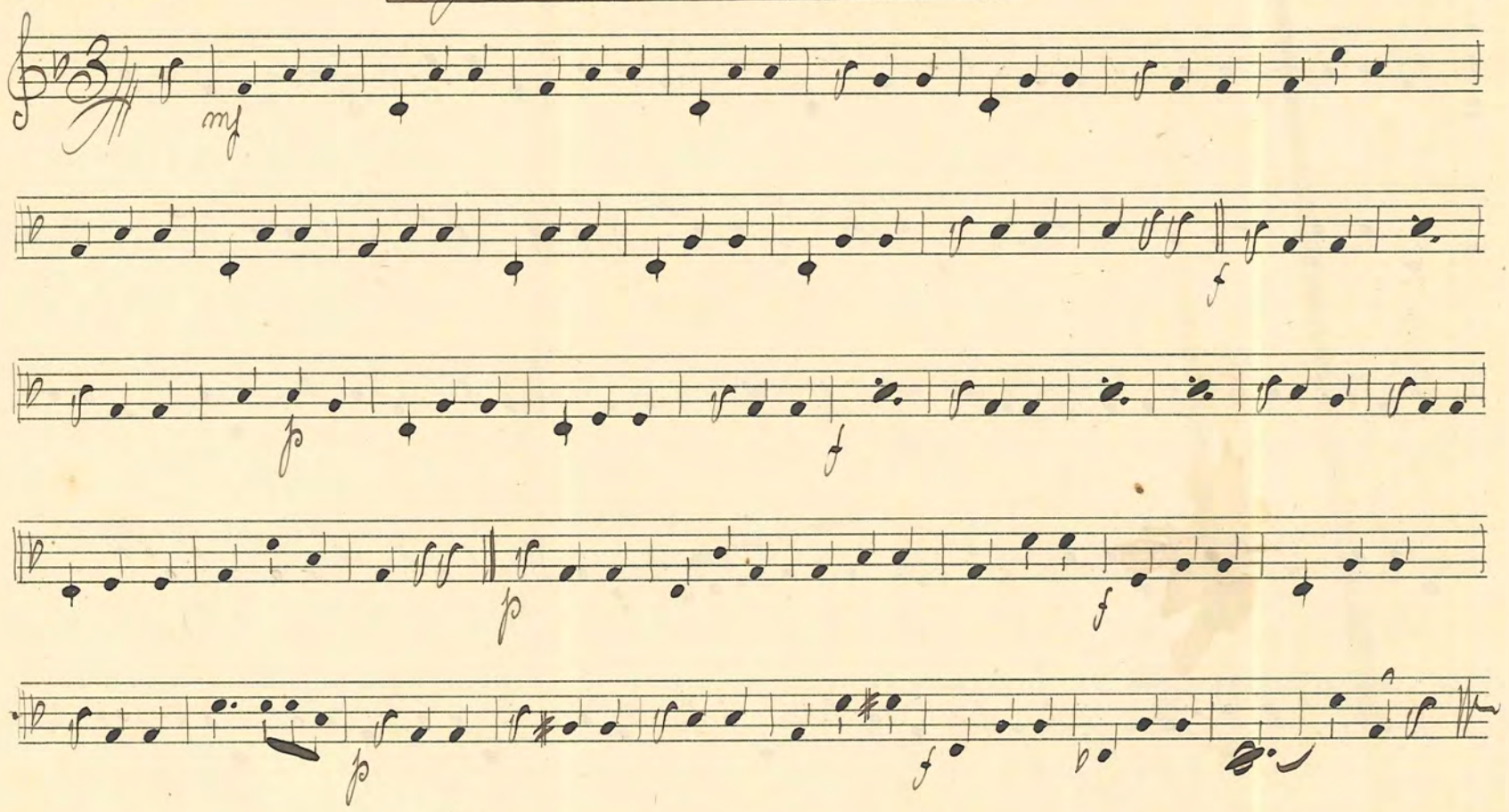

№ 80: "Olalla" One Step

Max Keller

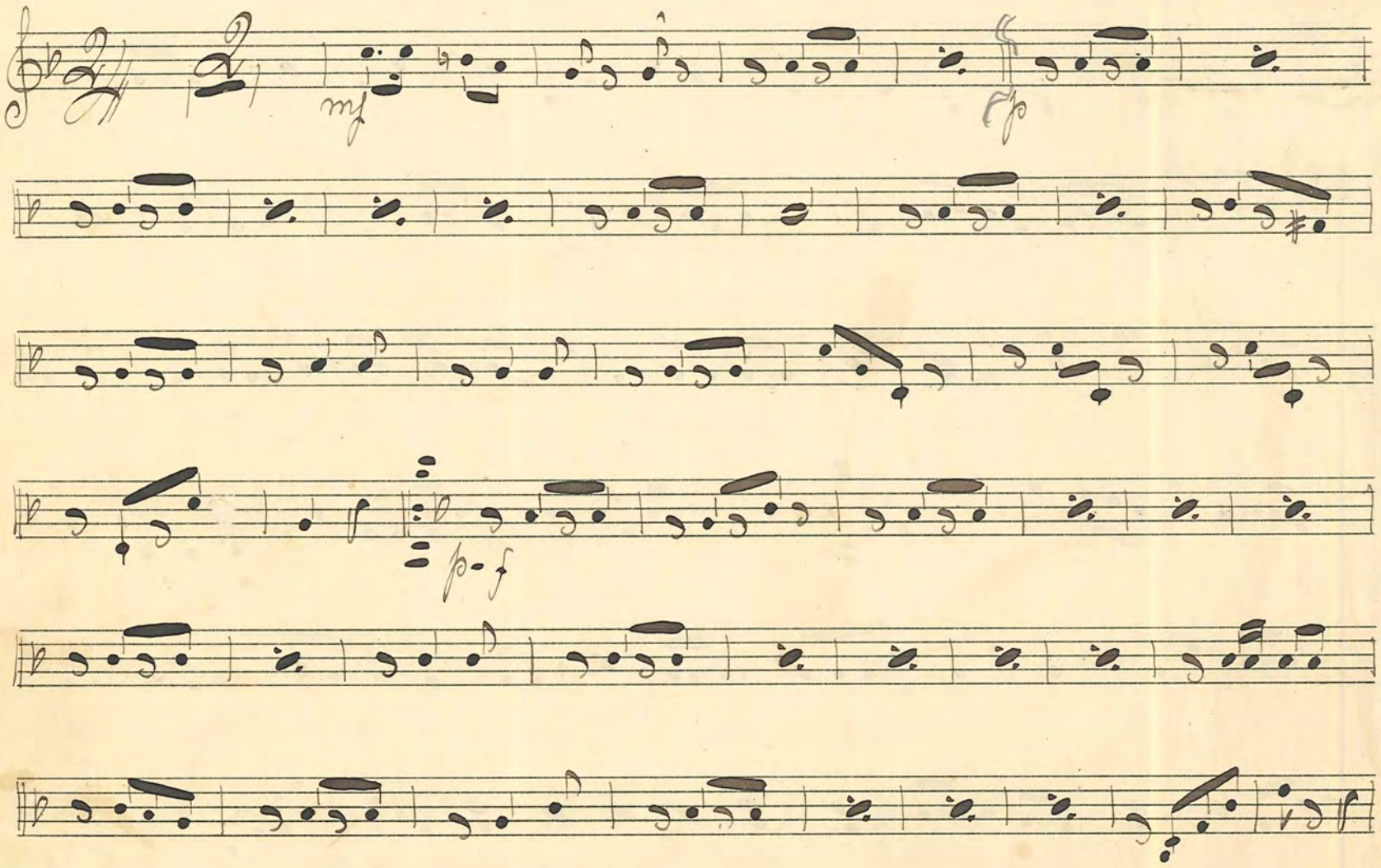

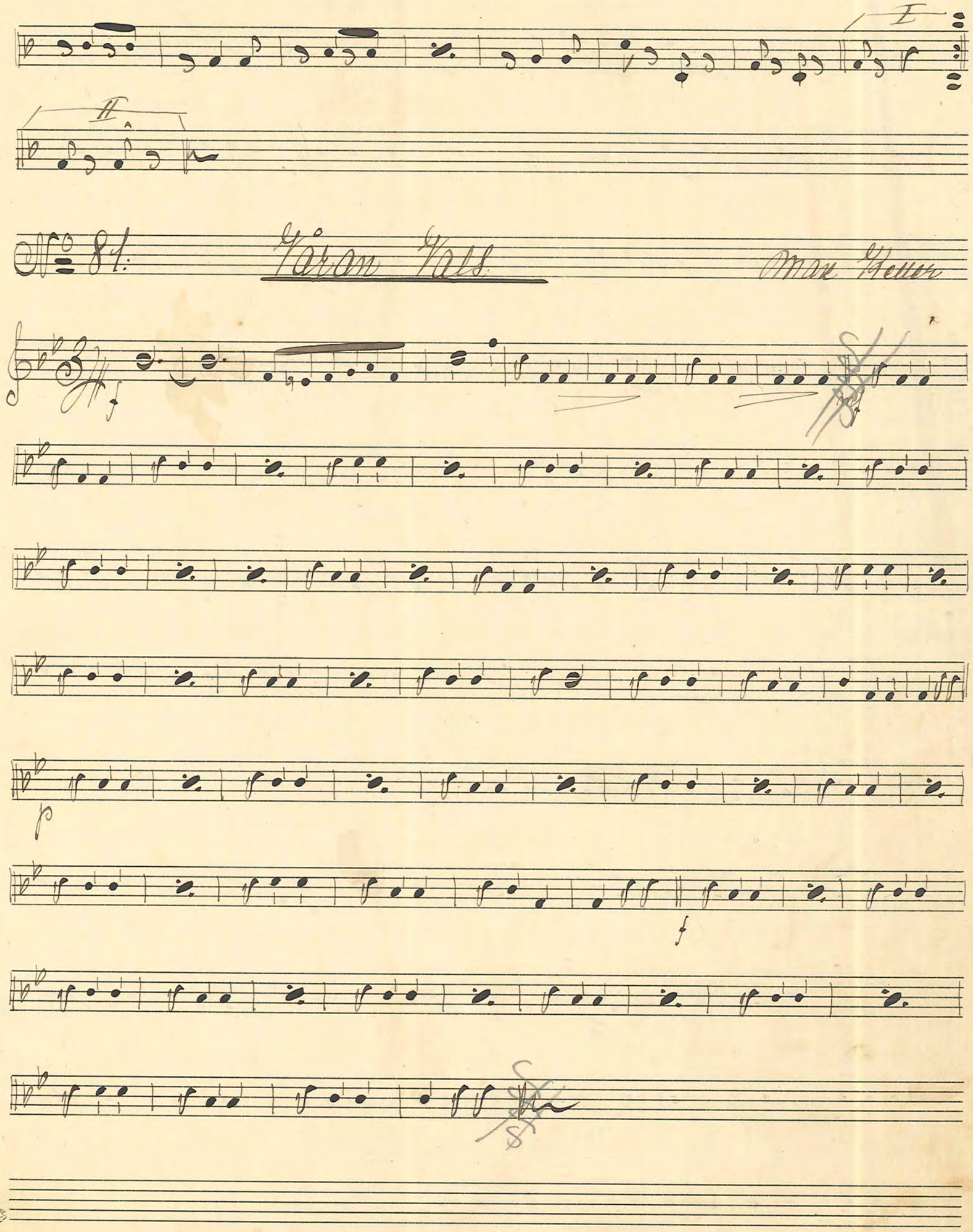
I
II
No 81.
Våran Vals
Max Heller
f
p
f

No. 82.

Nebraska One Step

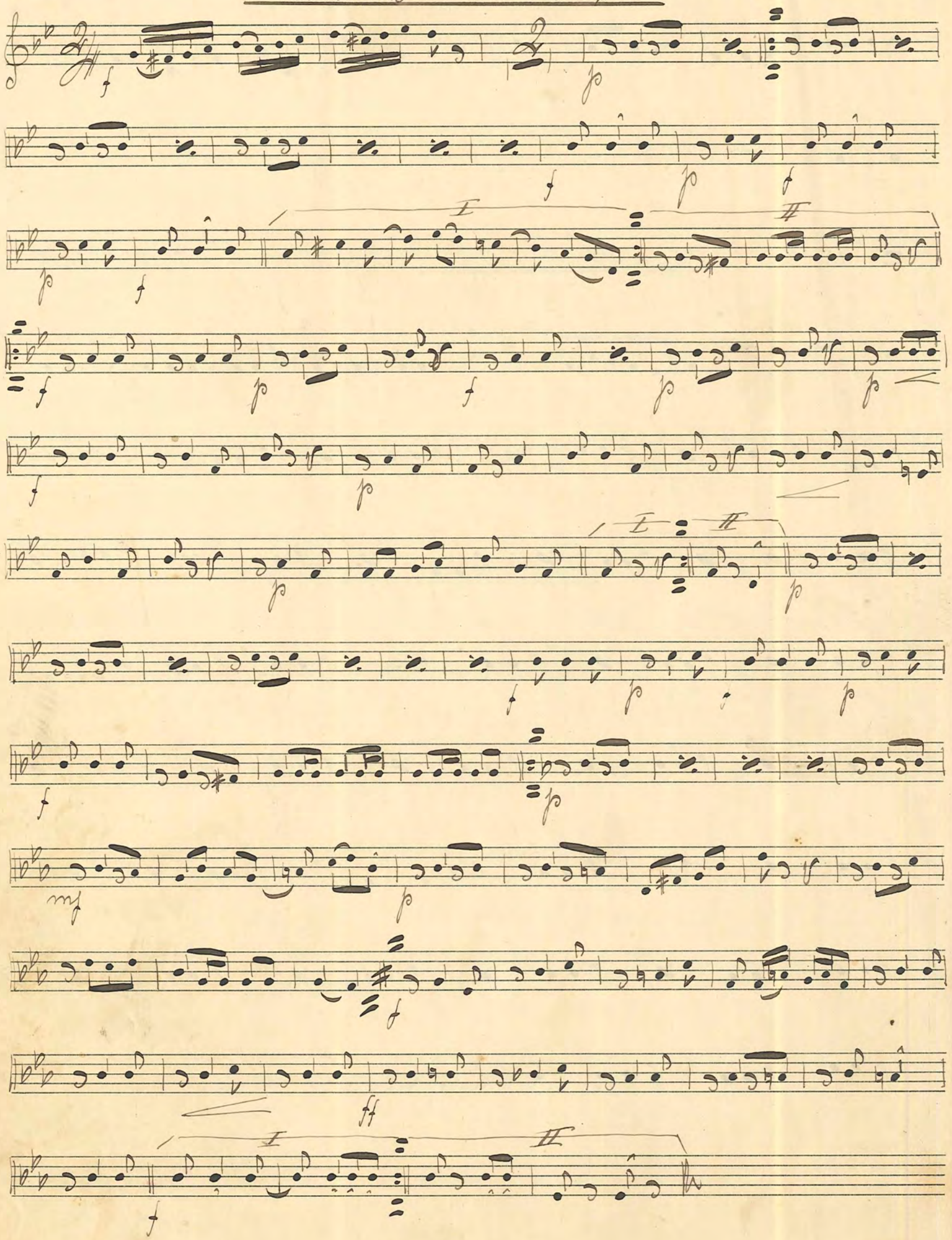

№ 83: Sollerö-Valsen

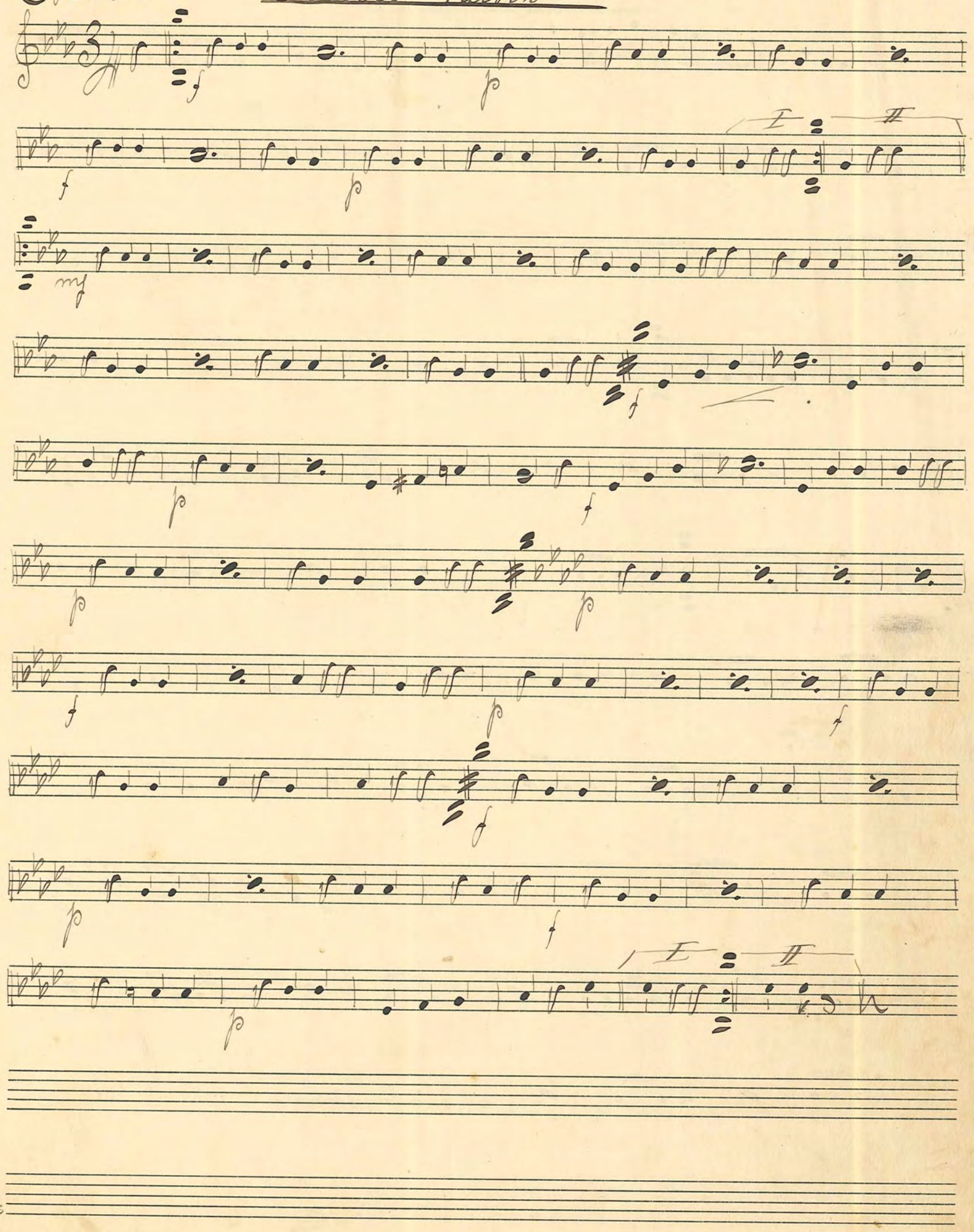

No. 84.

"Zalamba" Step

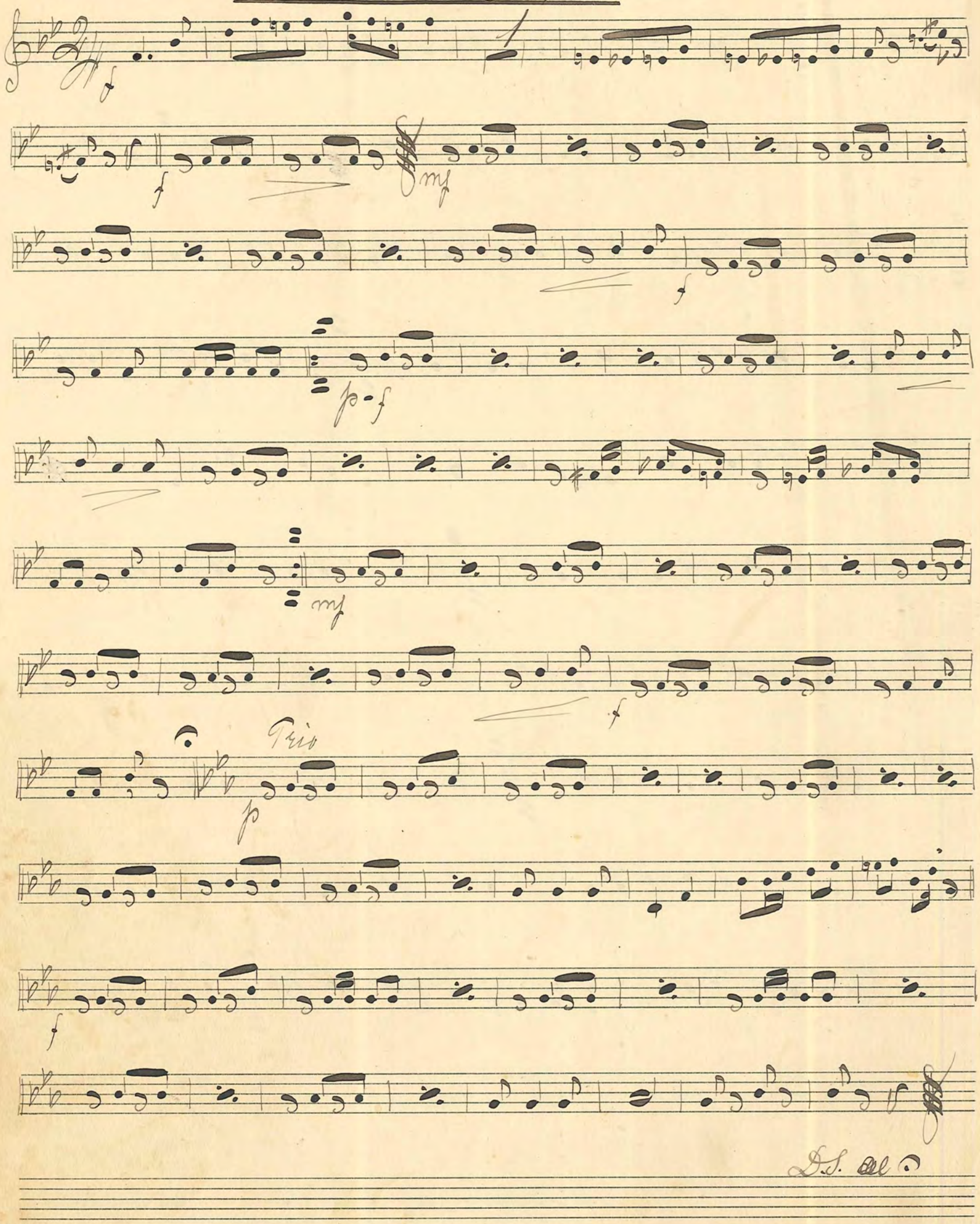

№ 85 Tess. Lördan Vals.

№ 86. Du har fått en knapp i västen

№ 87. "Casanova" Step — Paul Linke

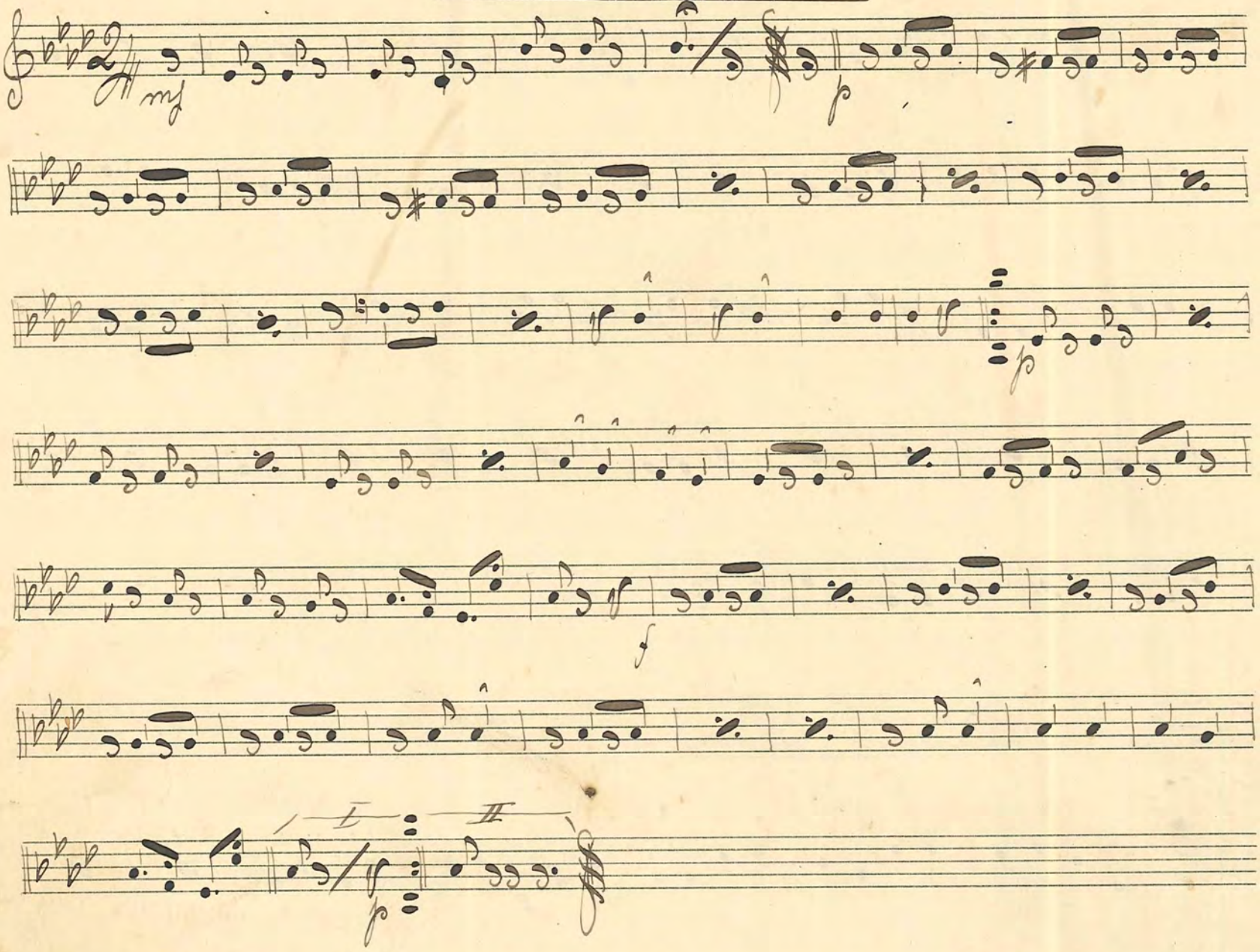

№ 88. "I mattons tysta timma" Vals.

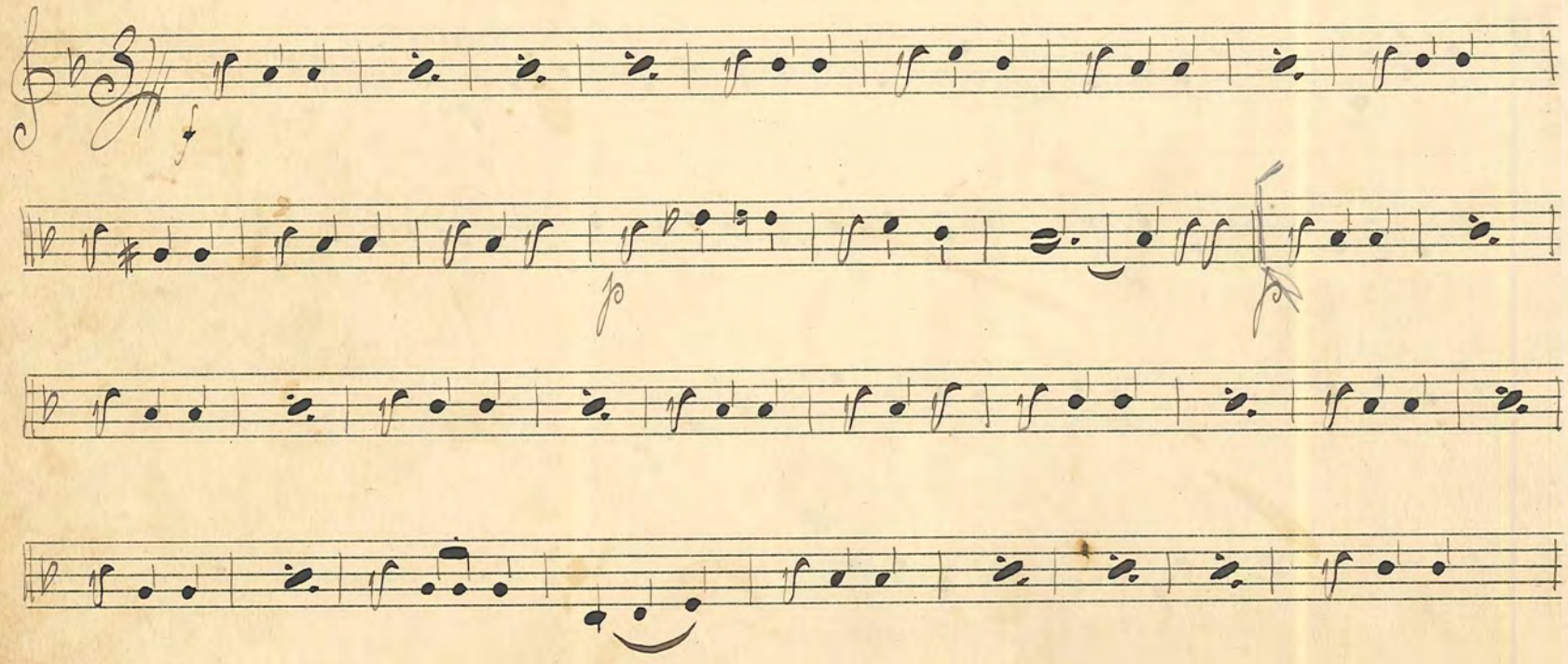

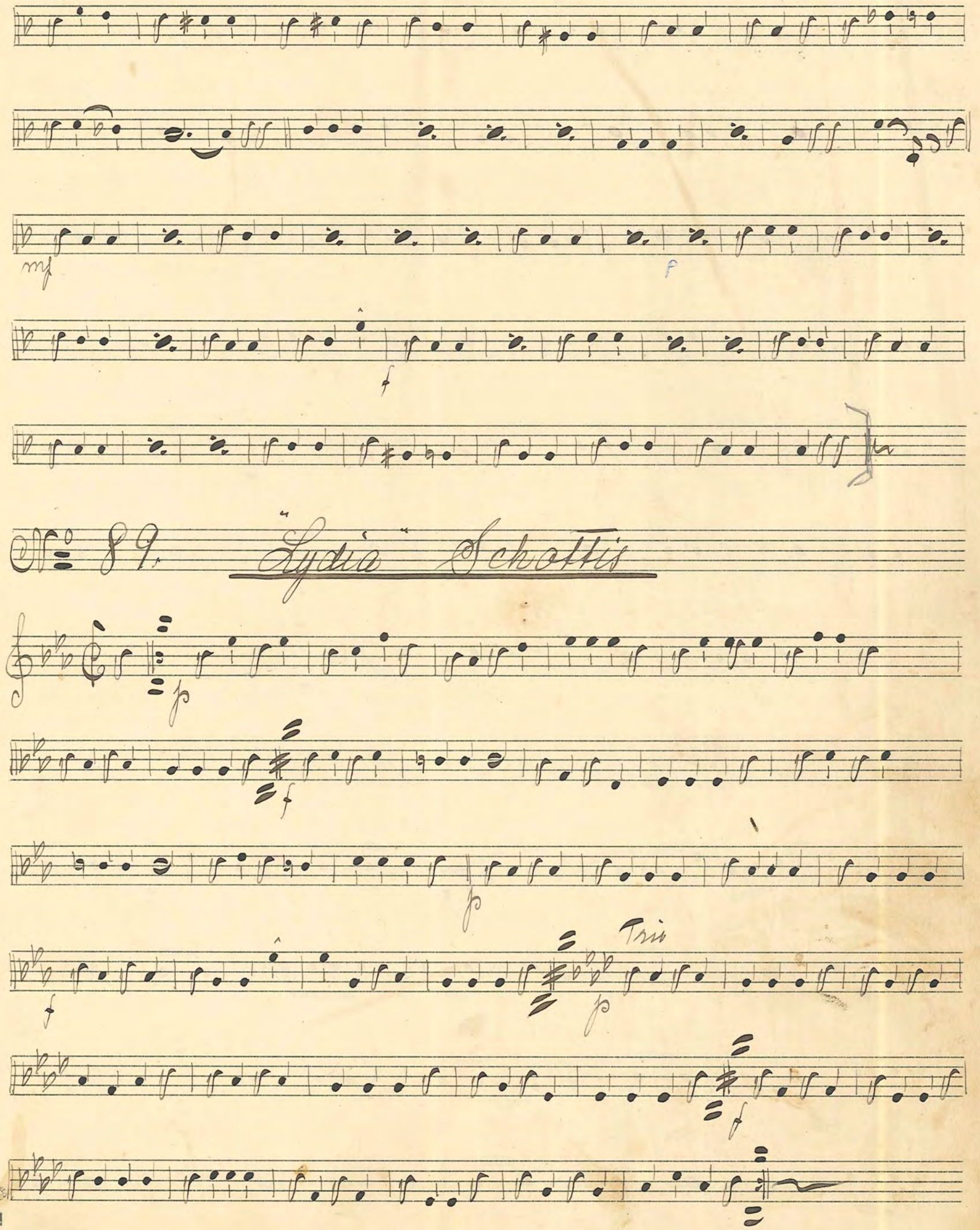

No. 89. "Lydia" Schottis

FABRIKSMÄRKE P.H.
№ 5.

N:o 90. Blåsopp-Valsen

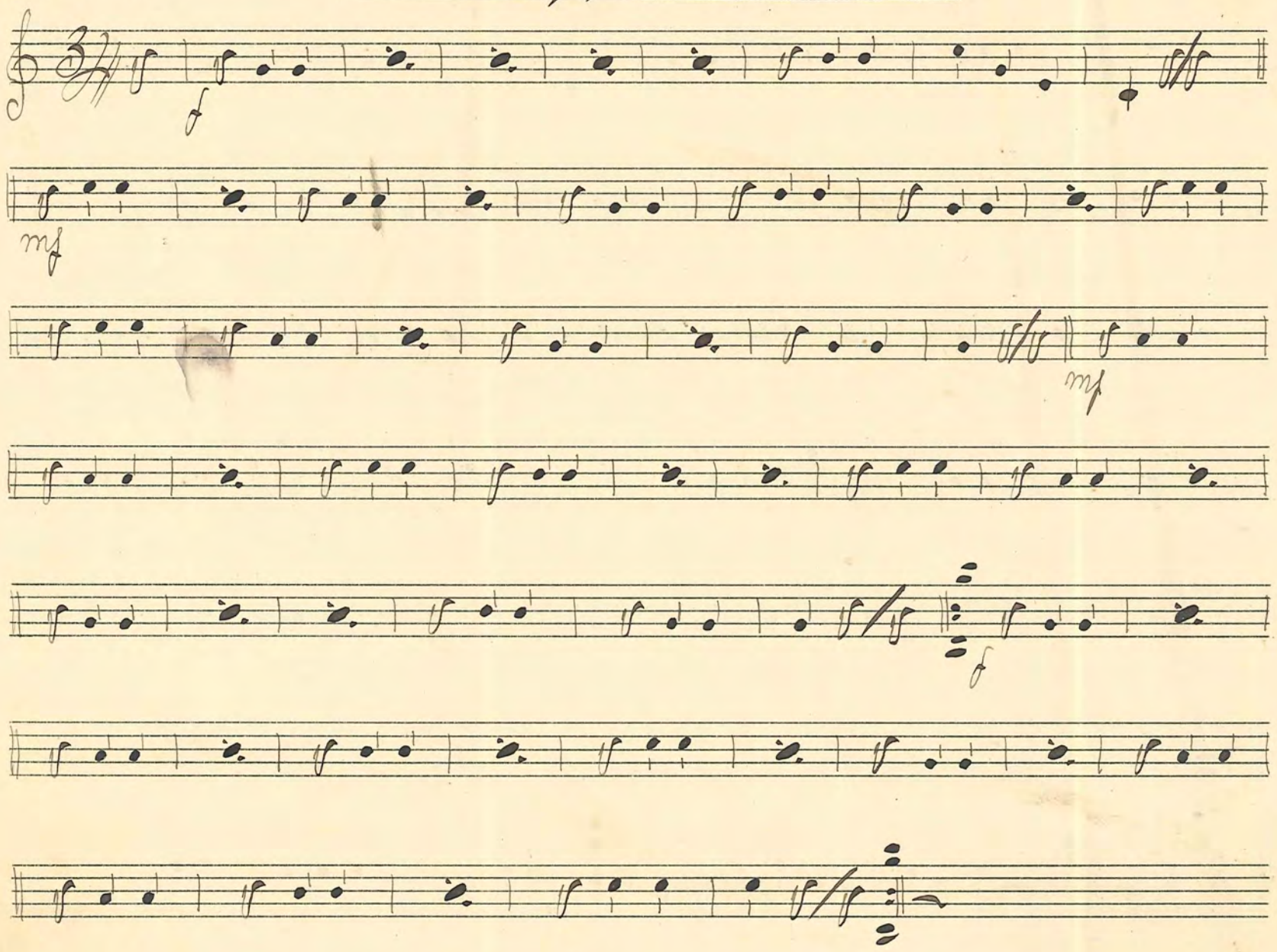

N:o 91. "Marià o Marià" Step

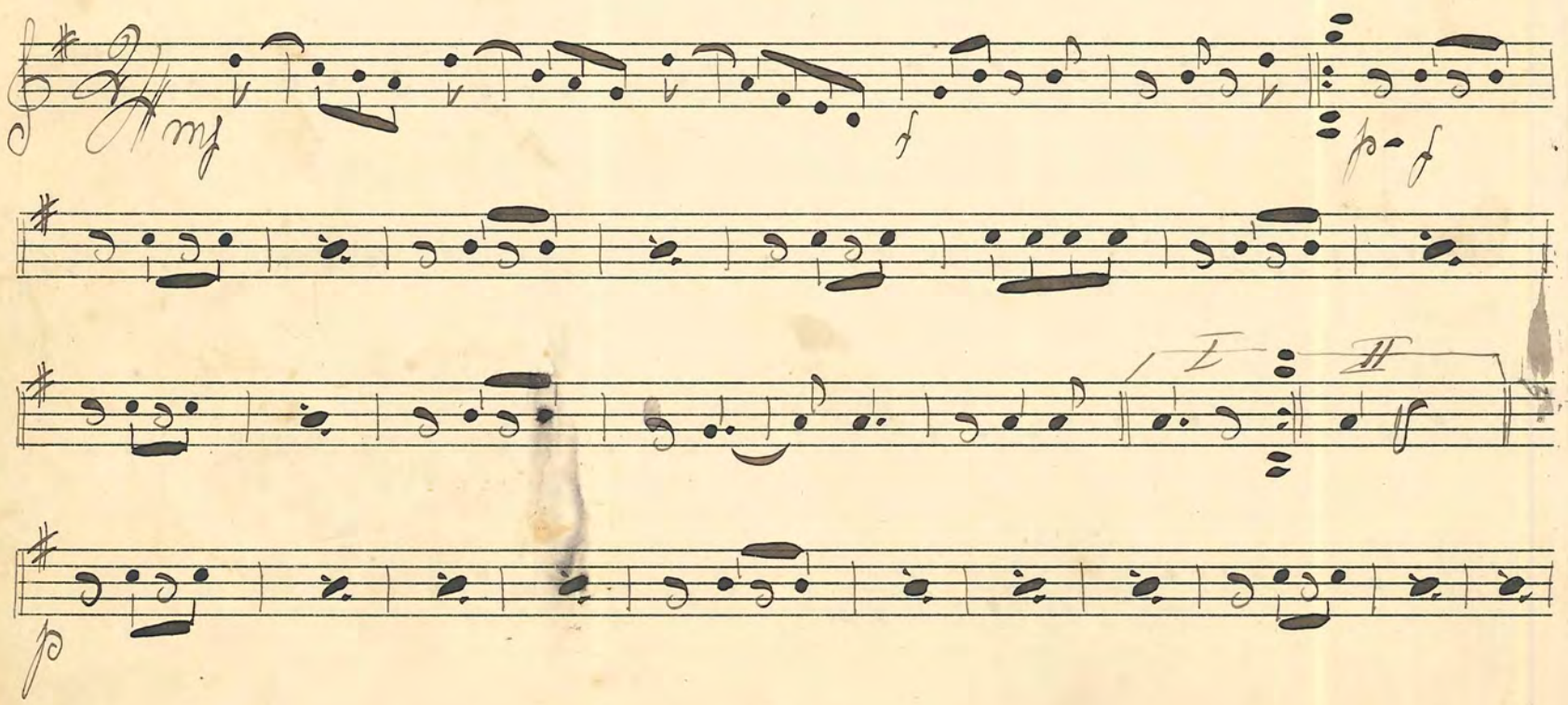

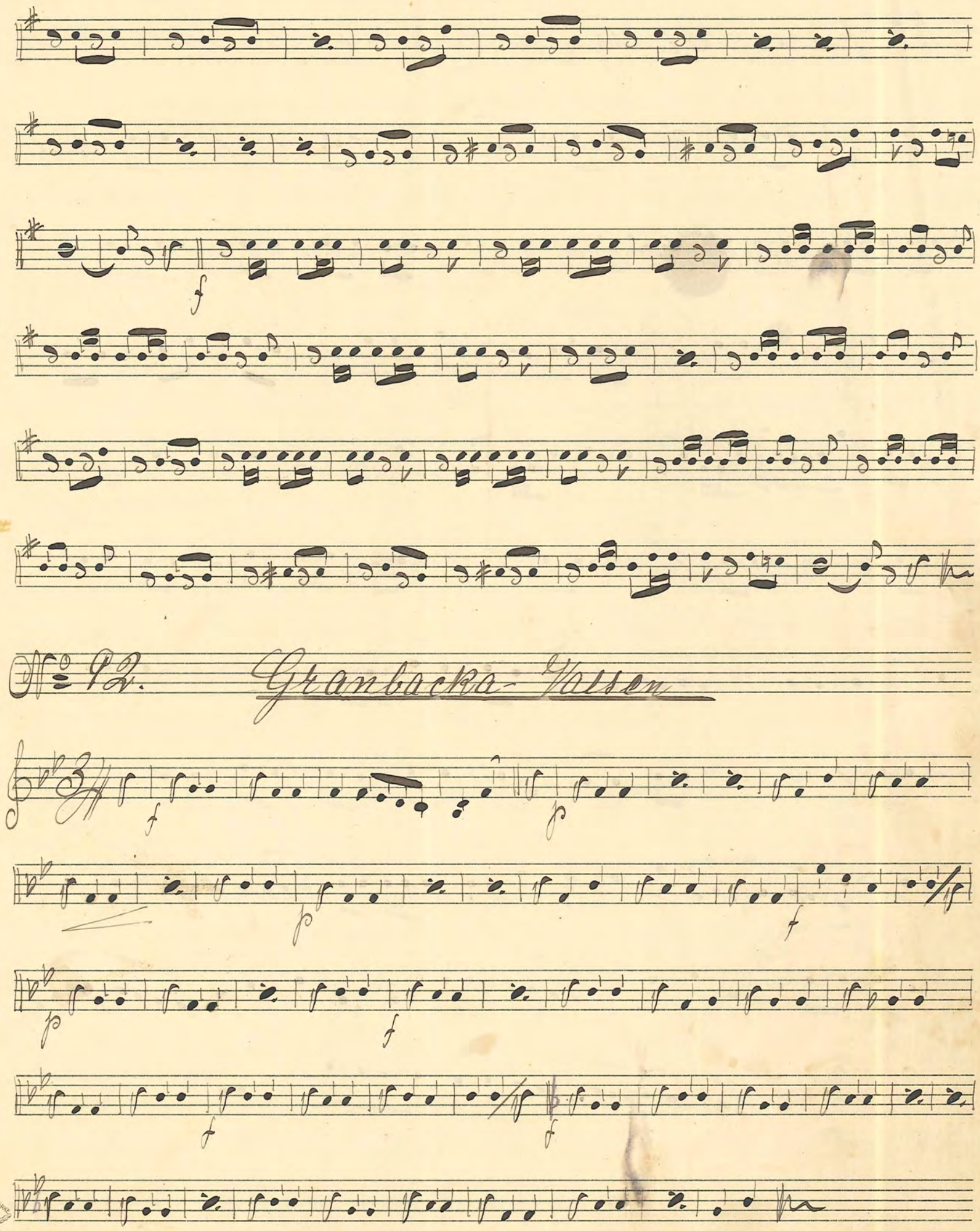

No. 92. Granbacka-Valsen

FABRIKSMÄRKE P.H.
No 5.

No 93 "Mary" March o. two steps N. Moret

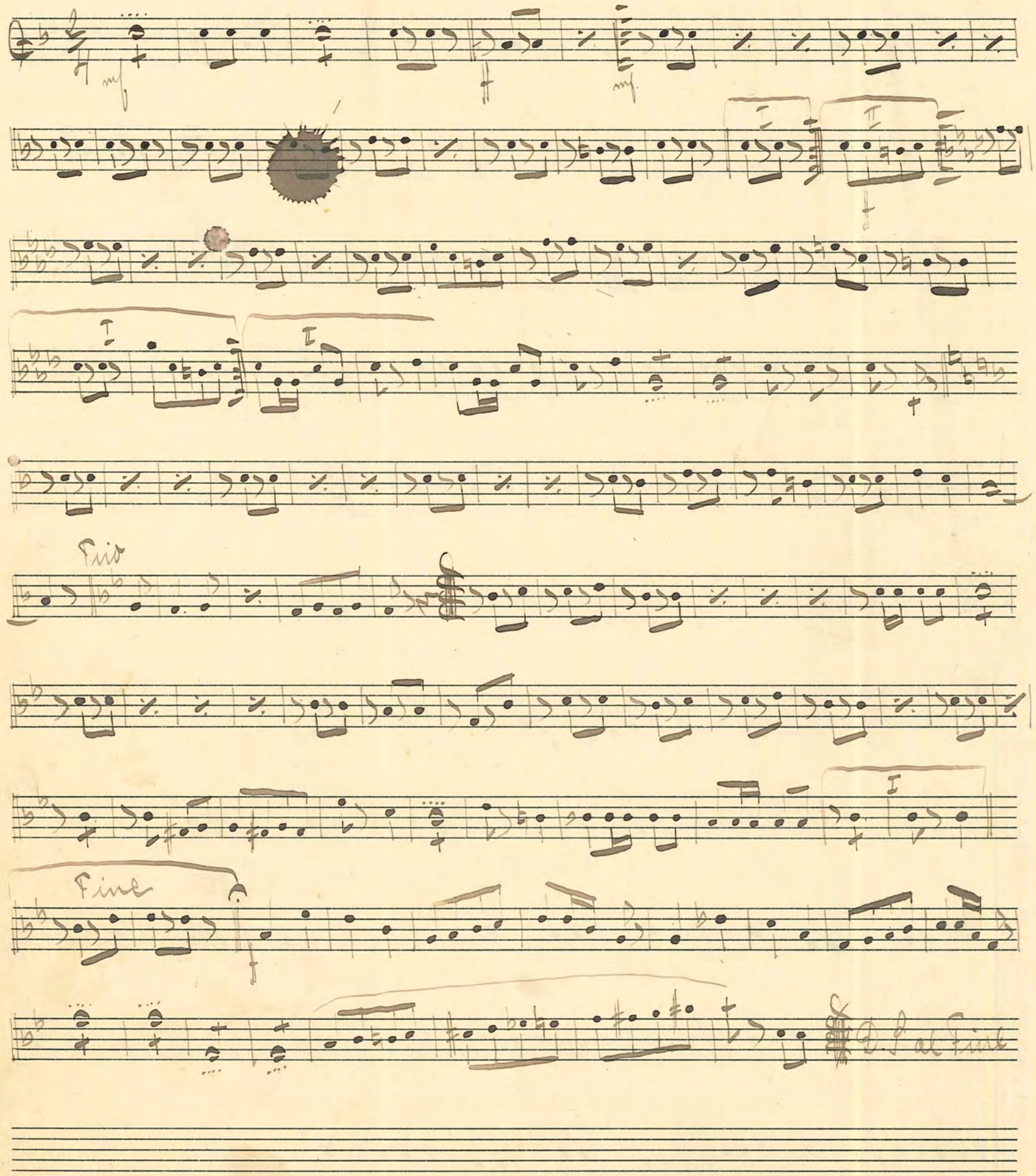

№ 94 En sjómansvals

E. Bolf

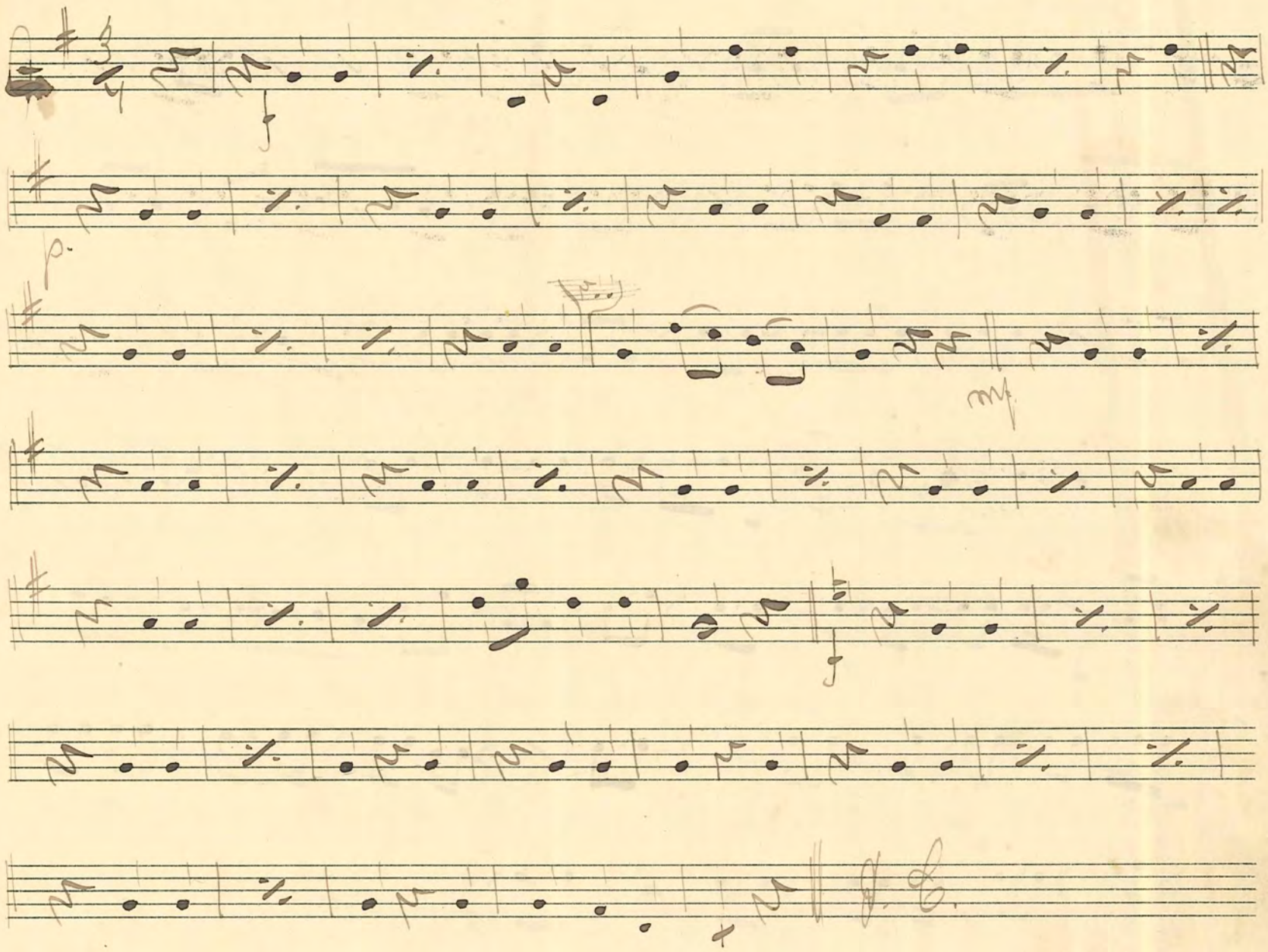

№ 95 En lyckträff Stgo

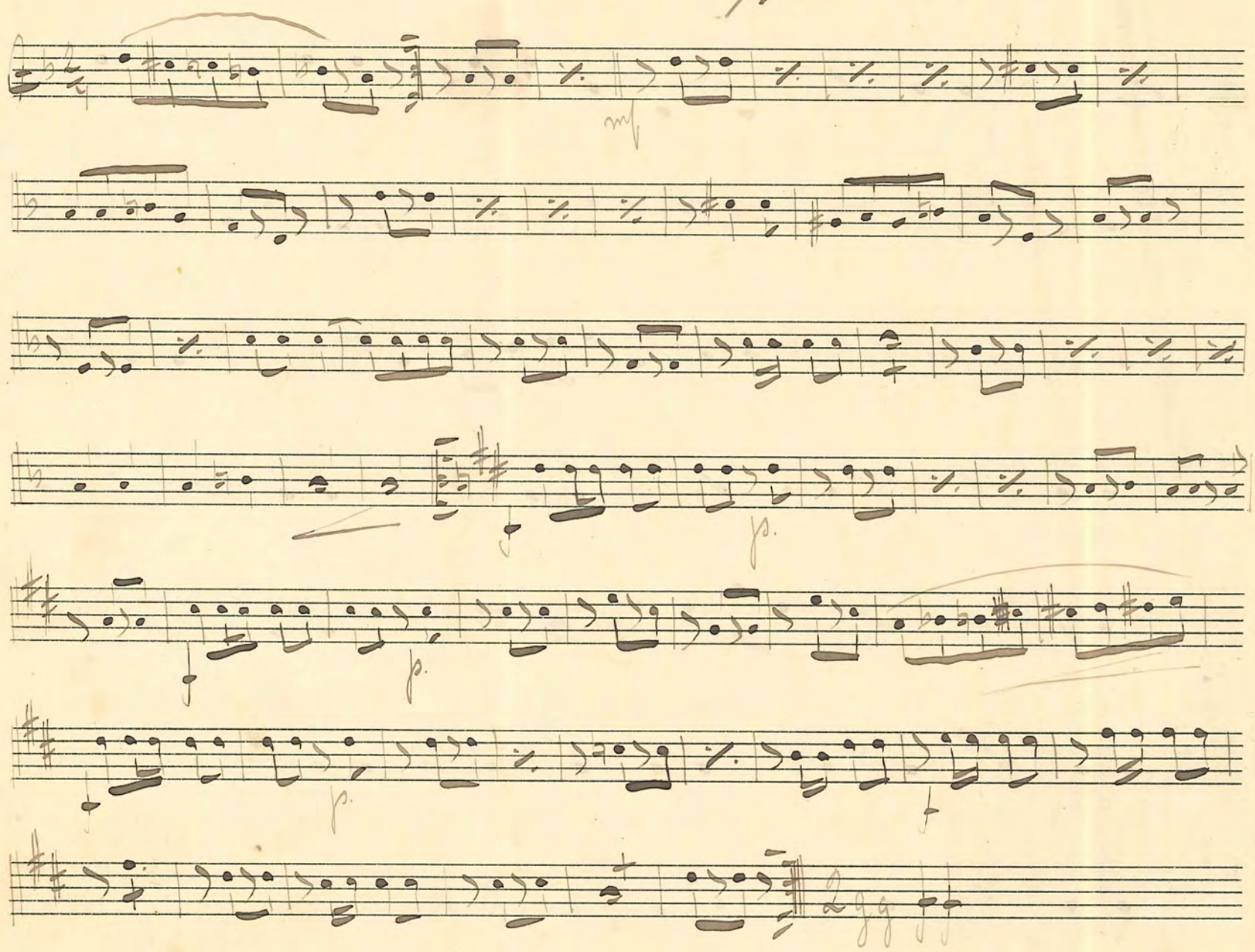

№ 96 Mary. Stgo Friedland

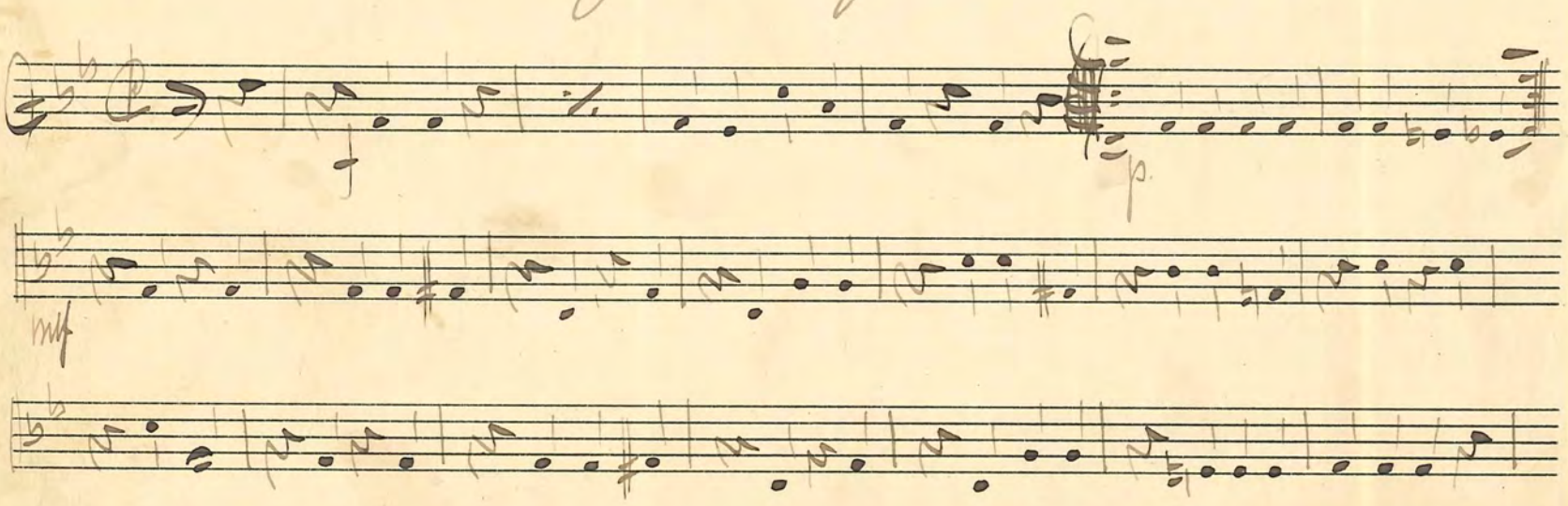

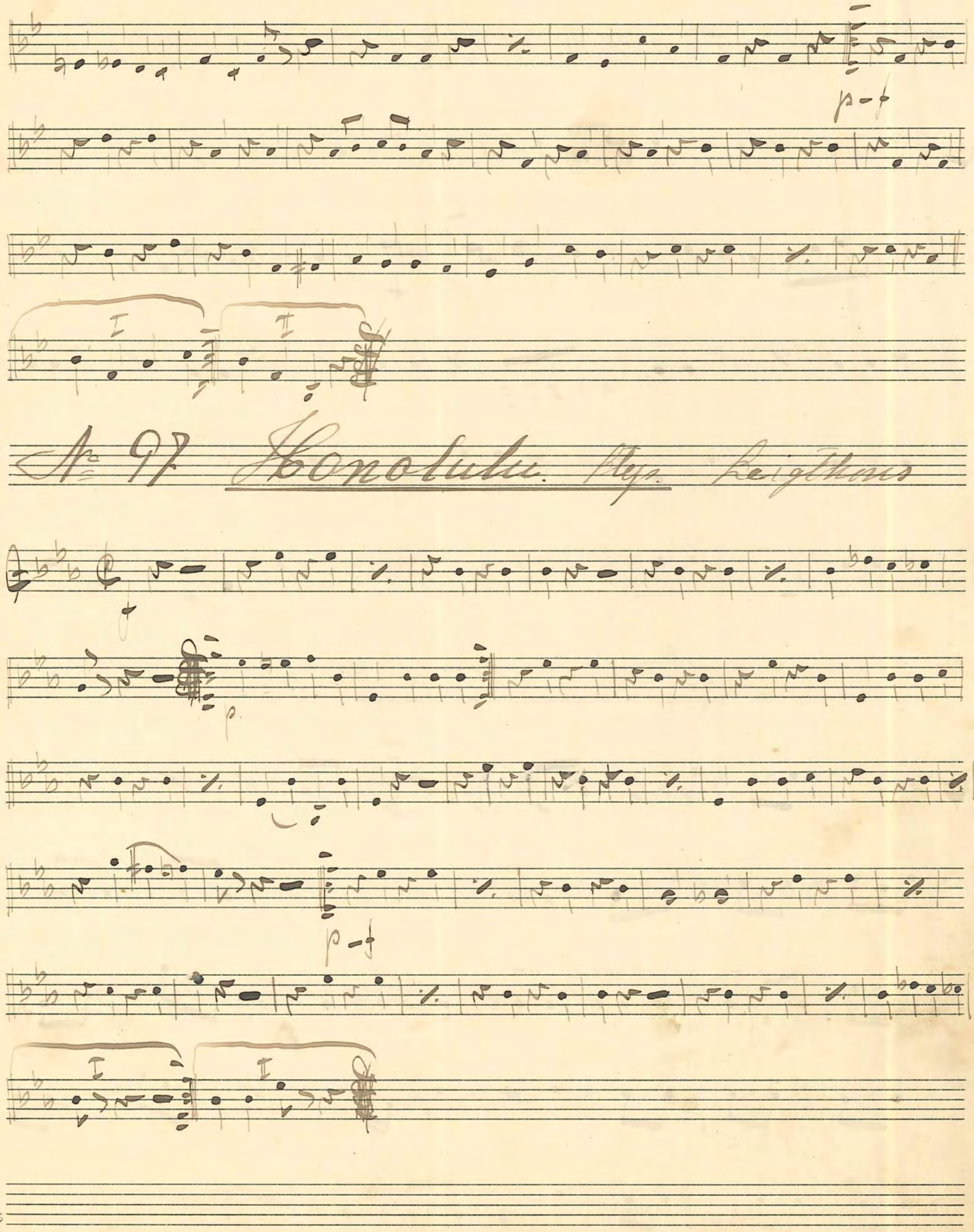

№ 97 Honolulu. Hyp. Leigthons

FABRIKSMÄRKE P.H.
№ 5.

№ 98 Sjömanskärlek. Vals. E. Rolf

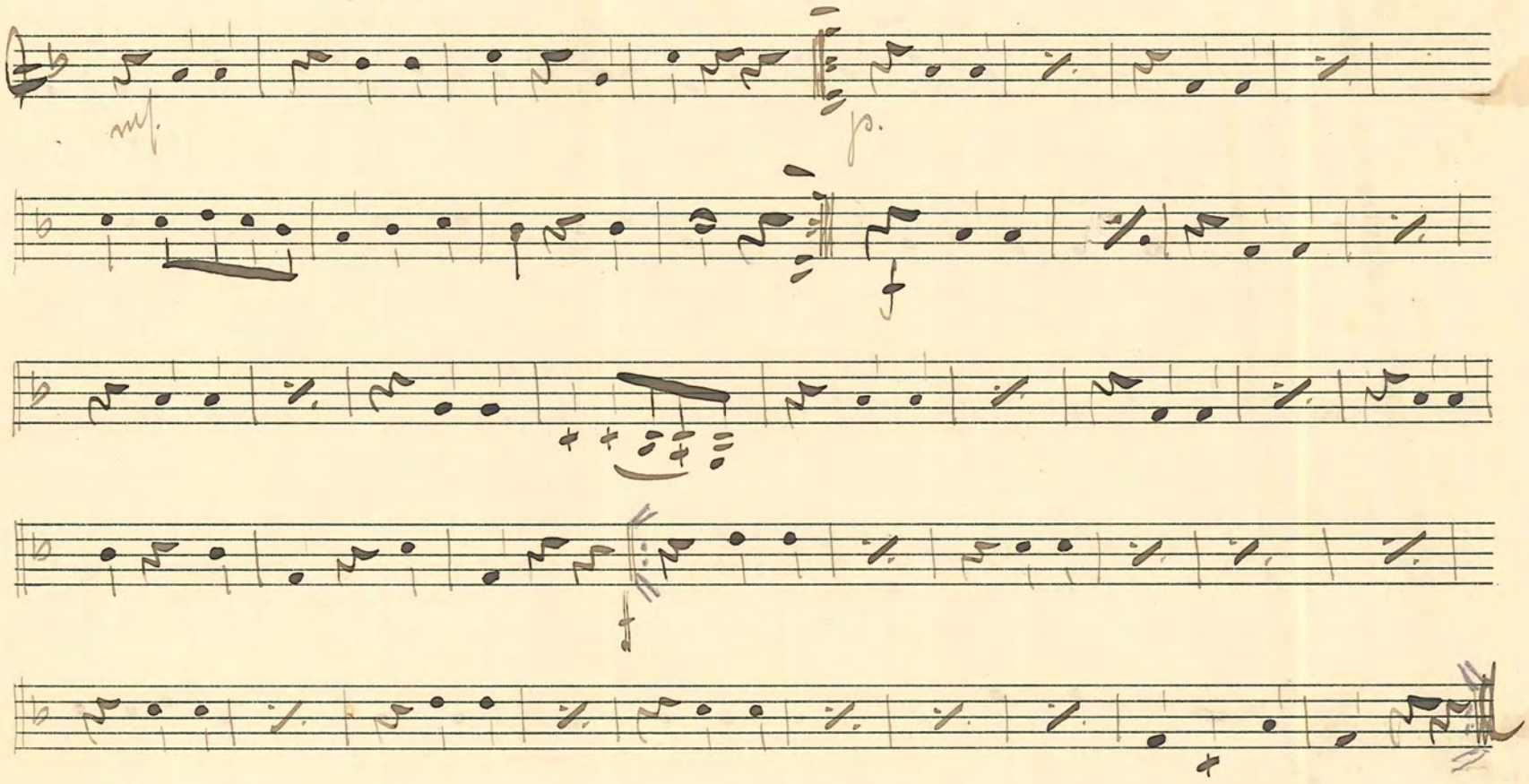

№ 99 Det lille ♀ Styp. Castillon

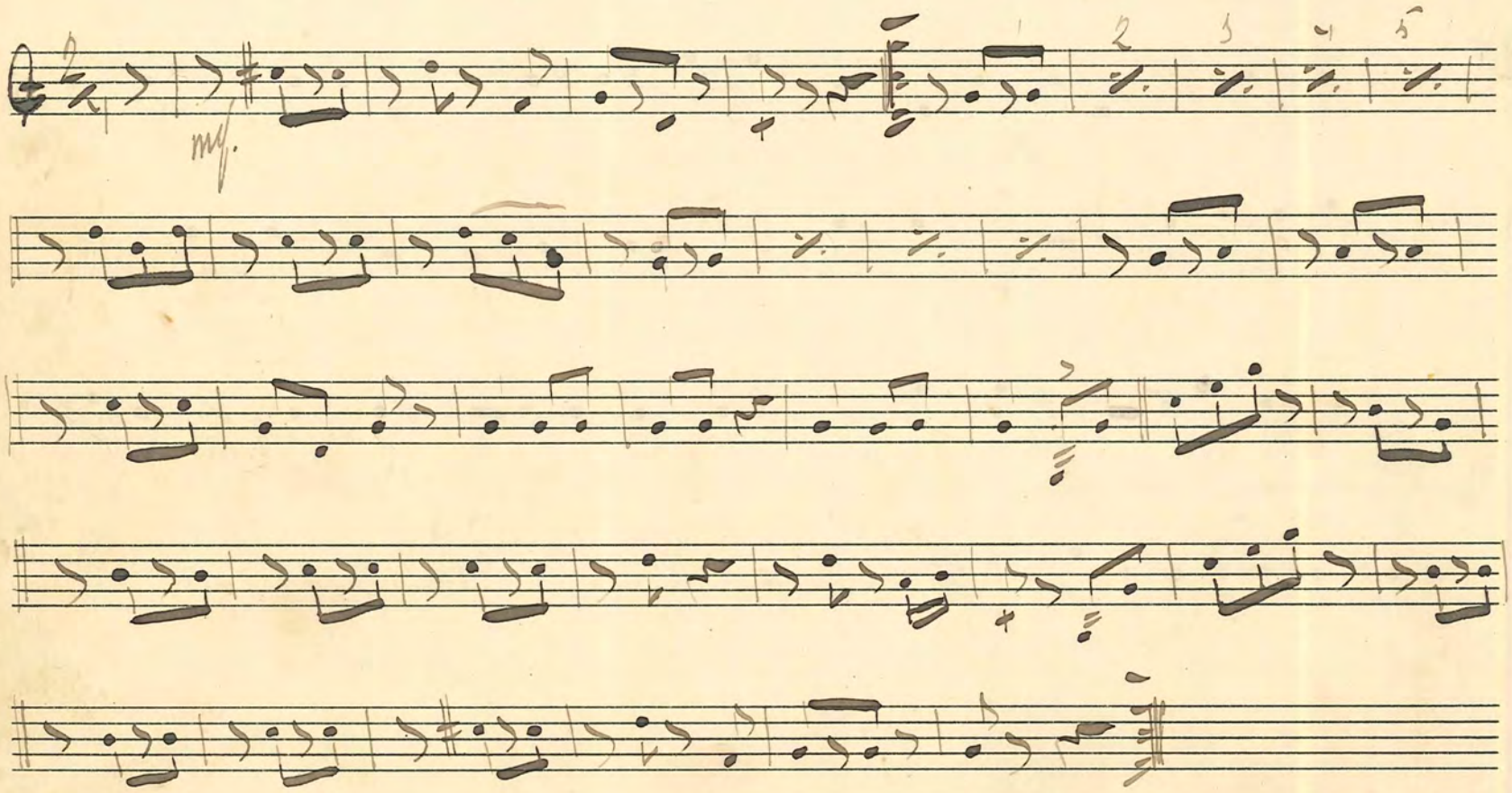

No 100 Nelly Ellinor. Stys Rolf

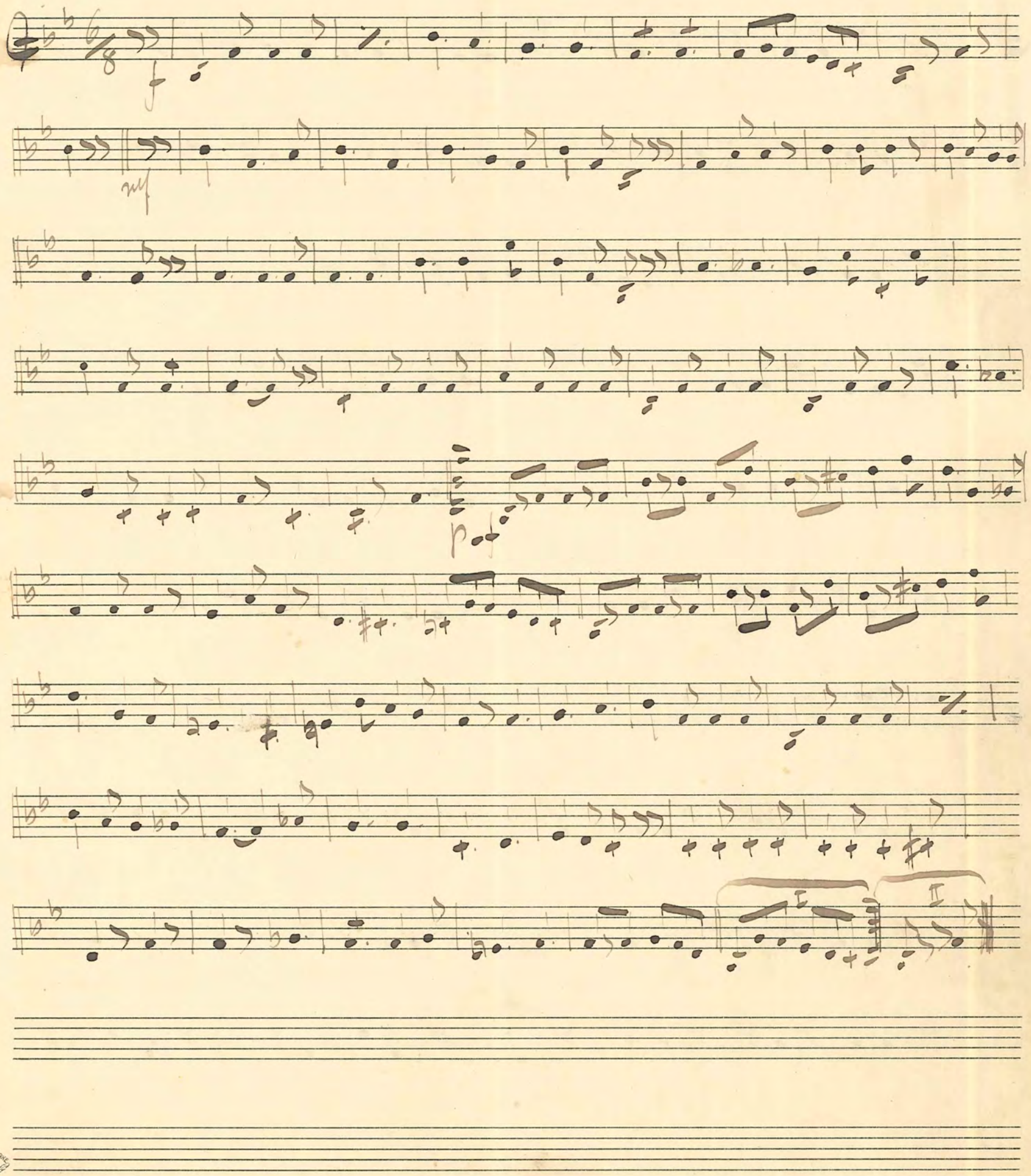

№ 101 Nattens fåglar. Vals. J. Geg

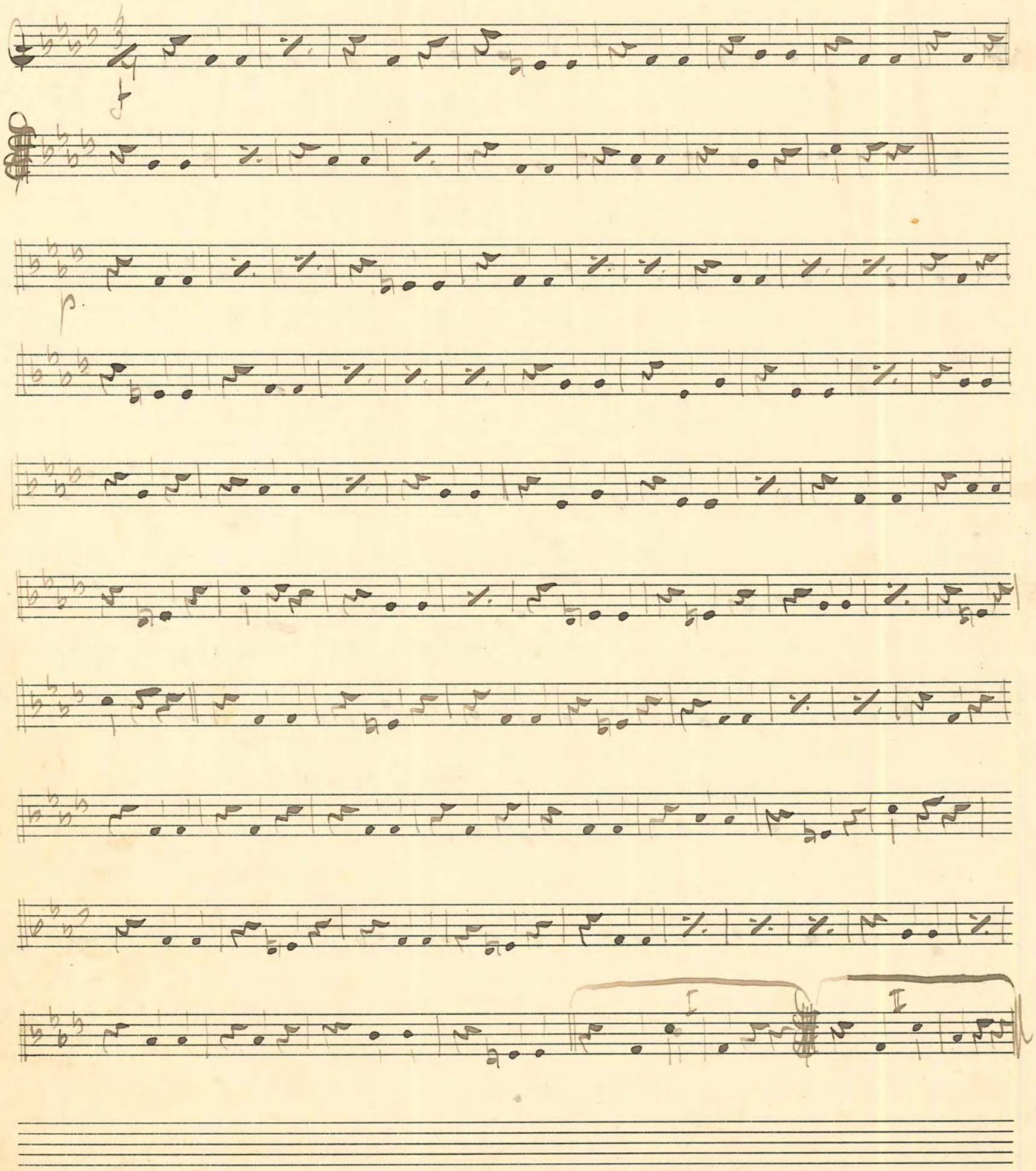

No 102 Quand Madelon. Marsch. Steps

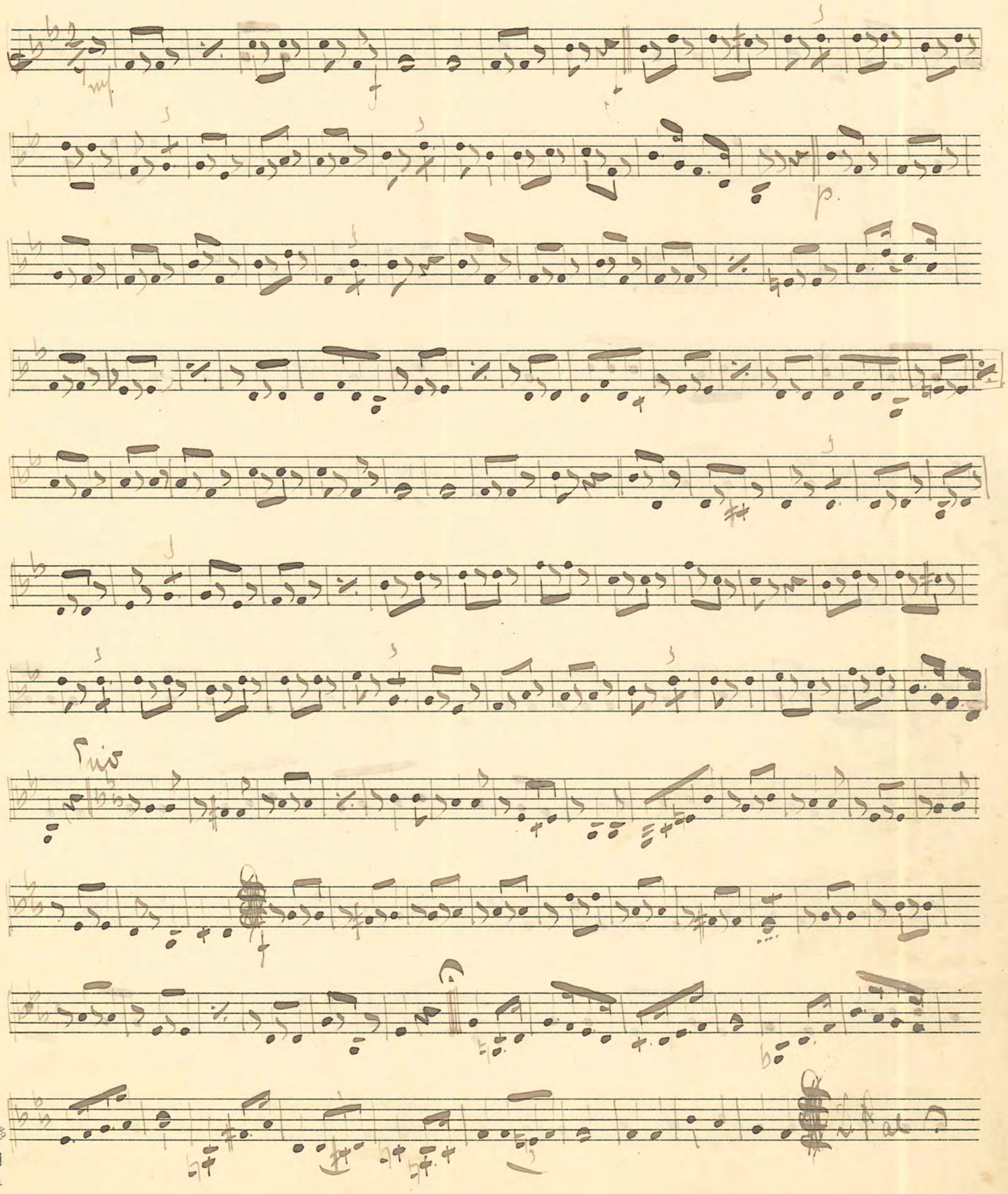

№ 103 Min gummas man. Stys Christine

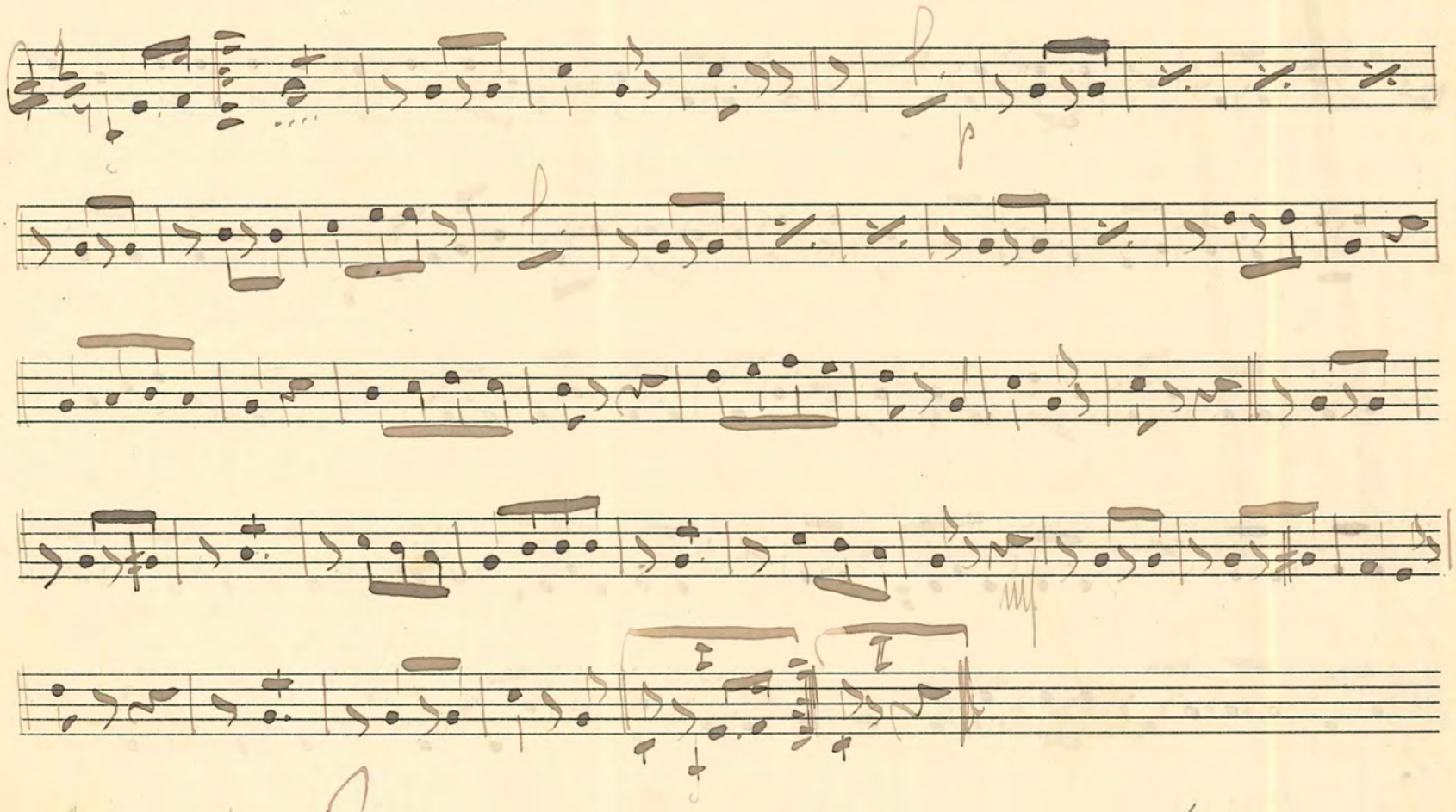

№ 104 Var har au vatt i natt. Stys.

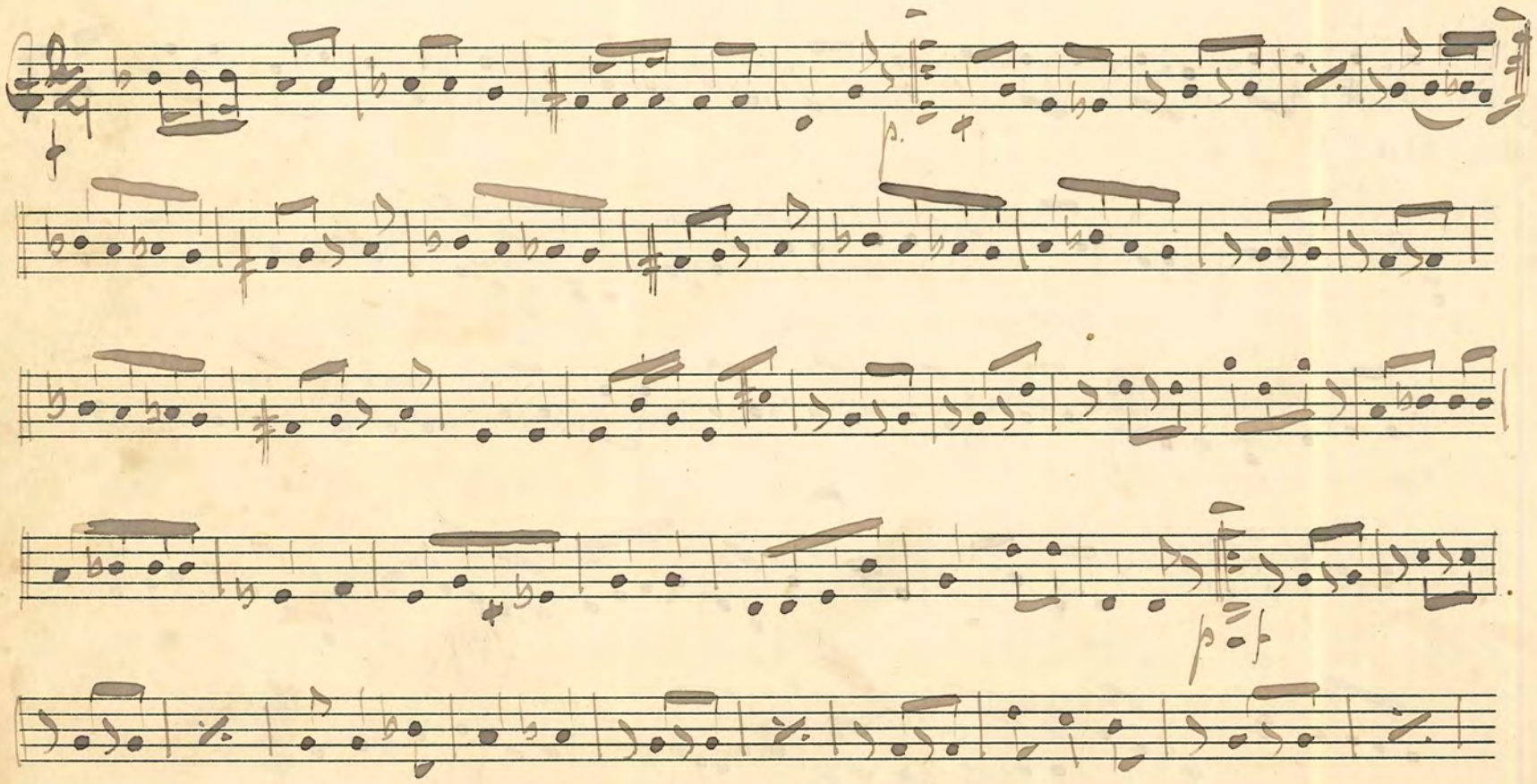

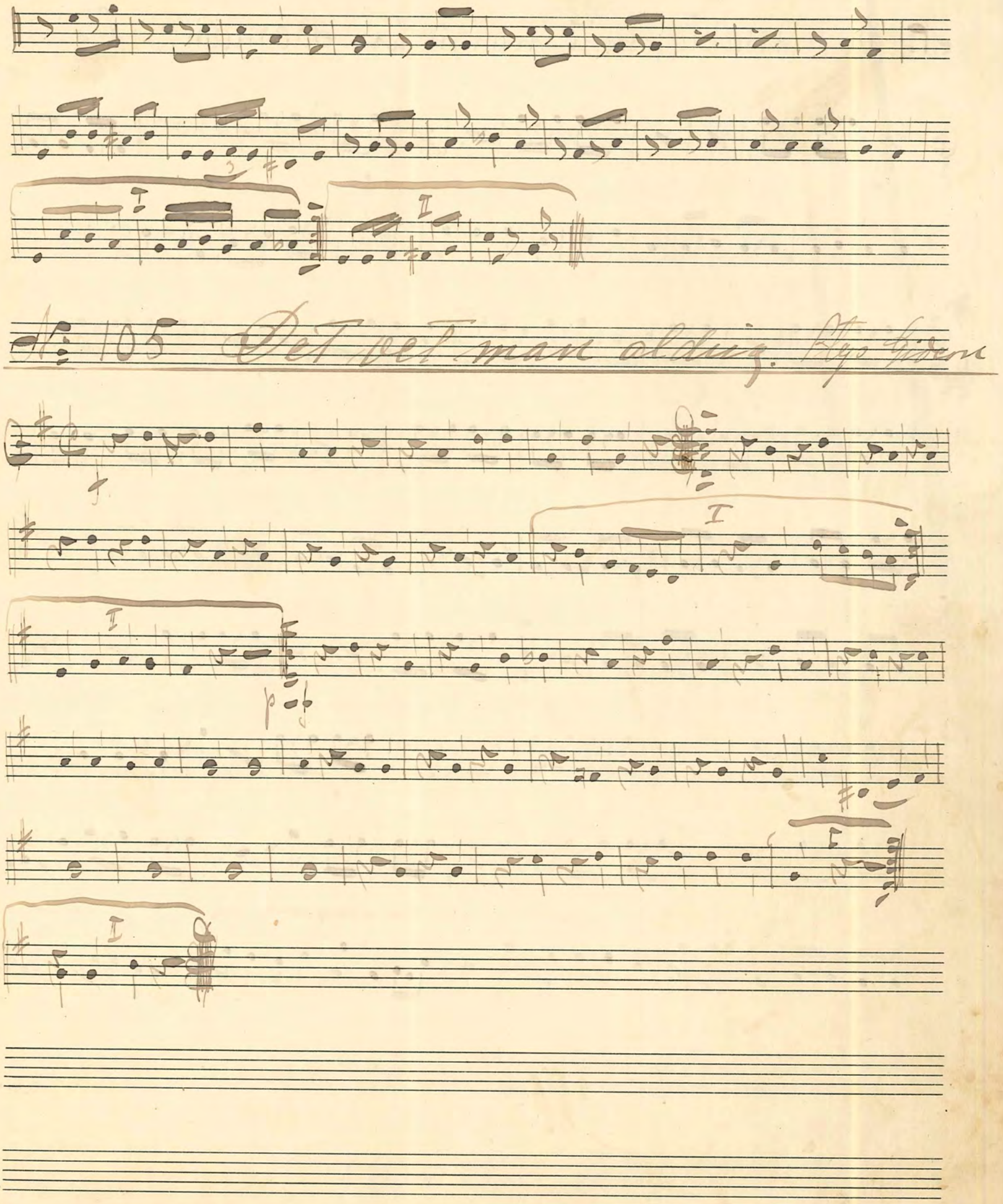
№ 105 Det vet man aldrig. Hjo Gidem

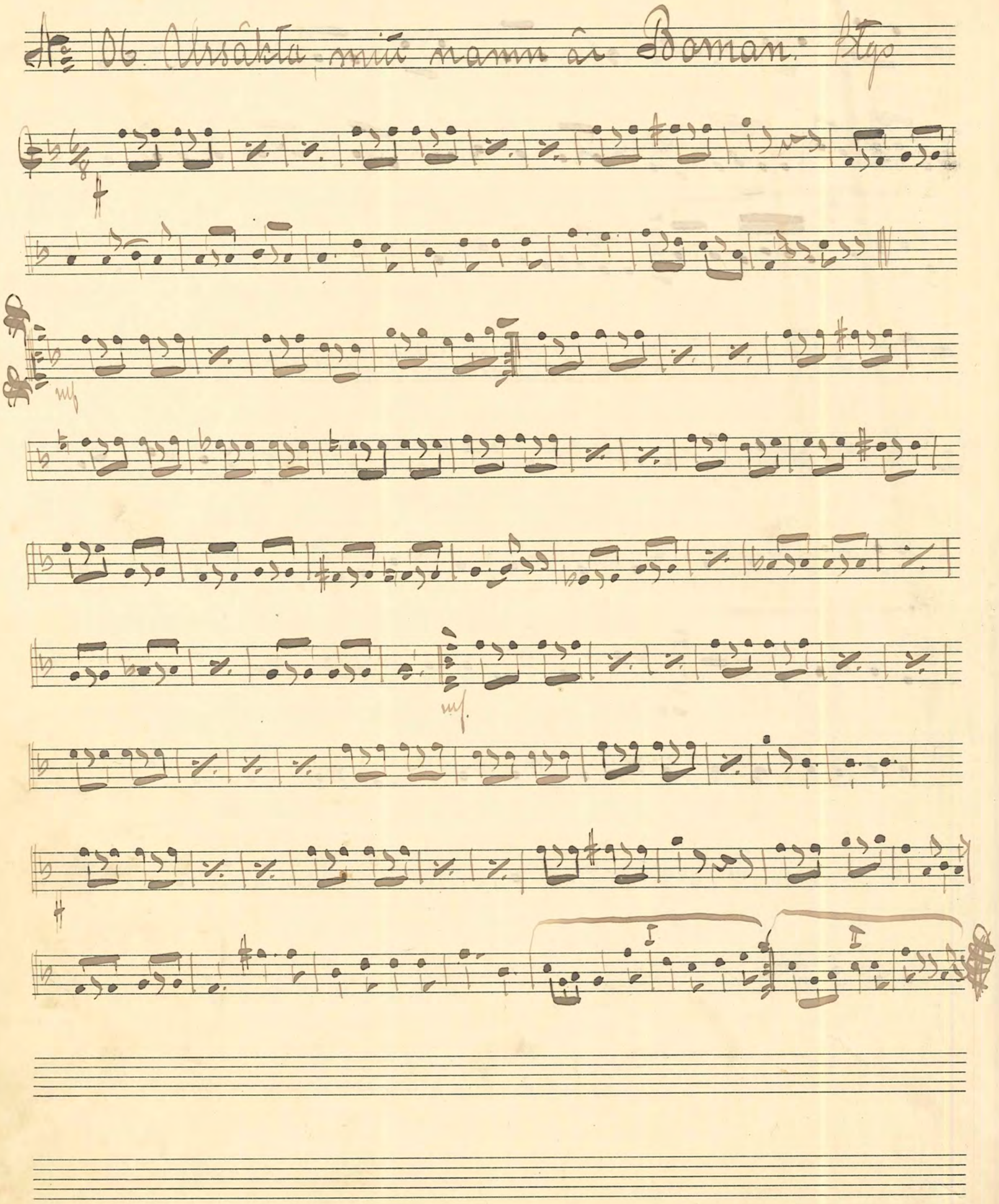
06. Ursâkta, miu namn âr Boman. Stgo
mf
mf

№ 107 Dans på logen. Vals.

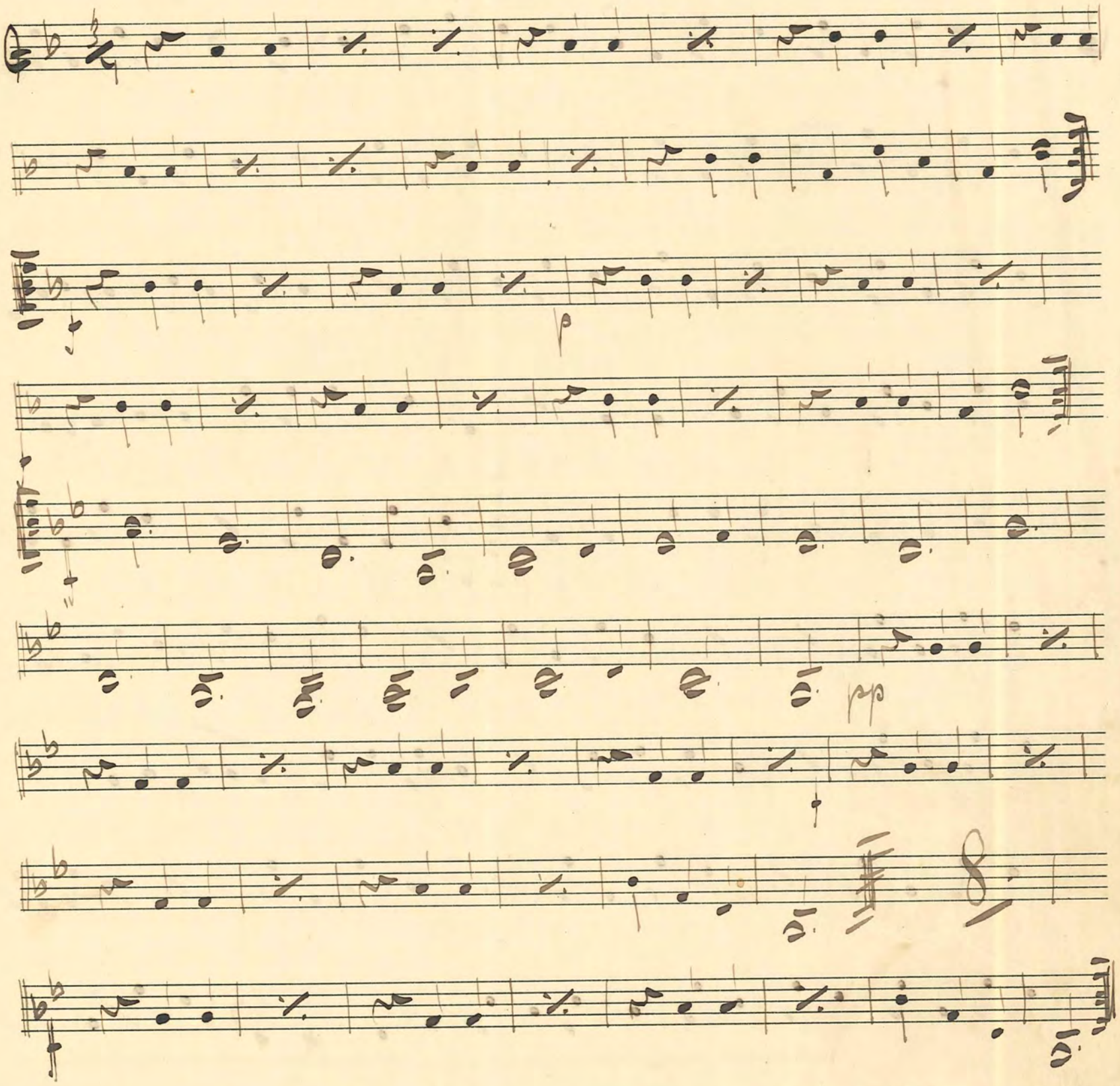

FABRIKSMÄRKE P.H.

№ 108 Åh i morgon kväll. Styr

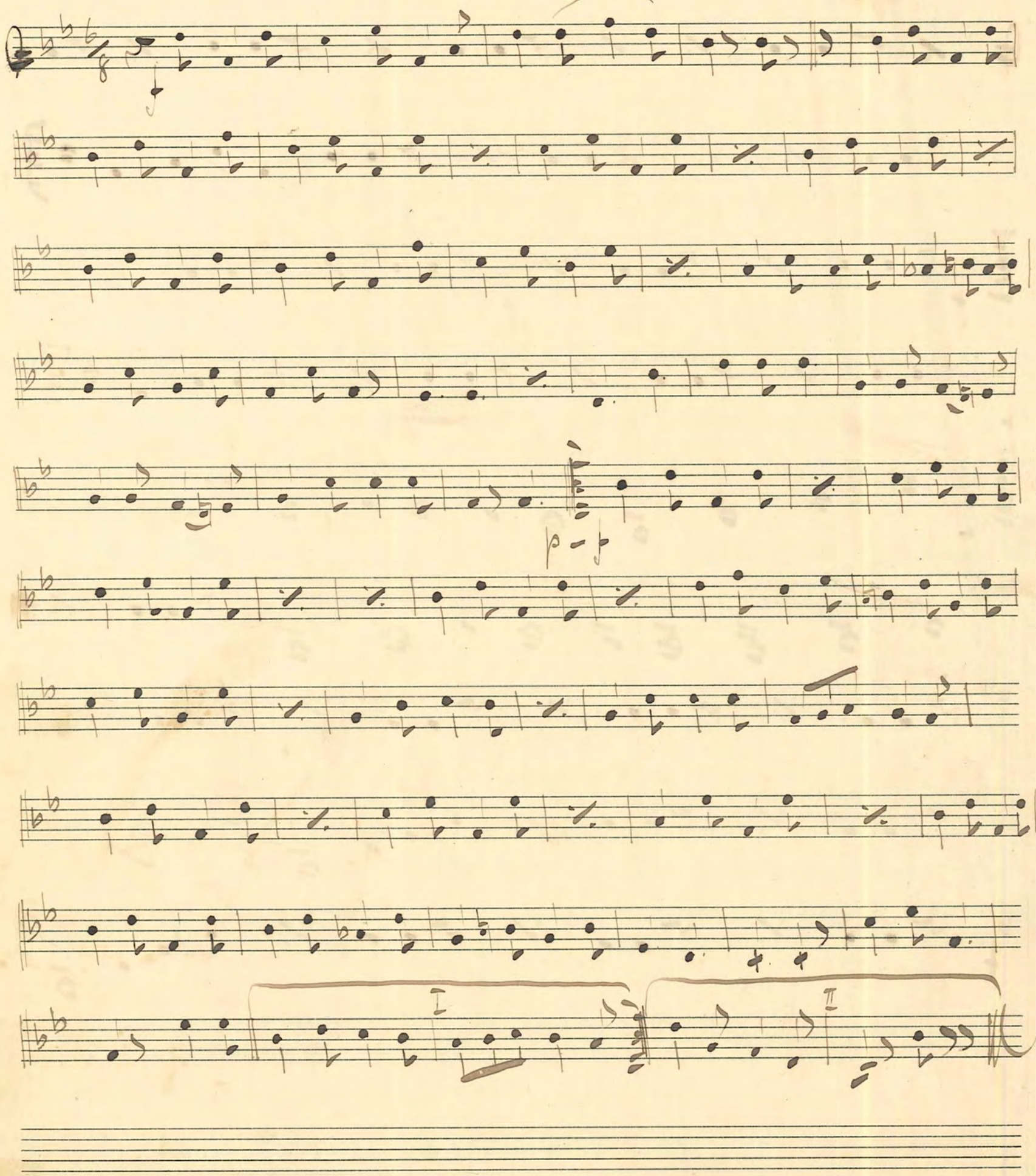

№ 109 Solbackalåten. Vals

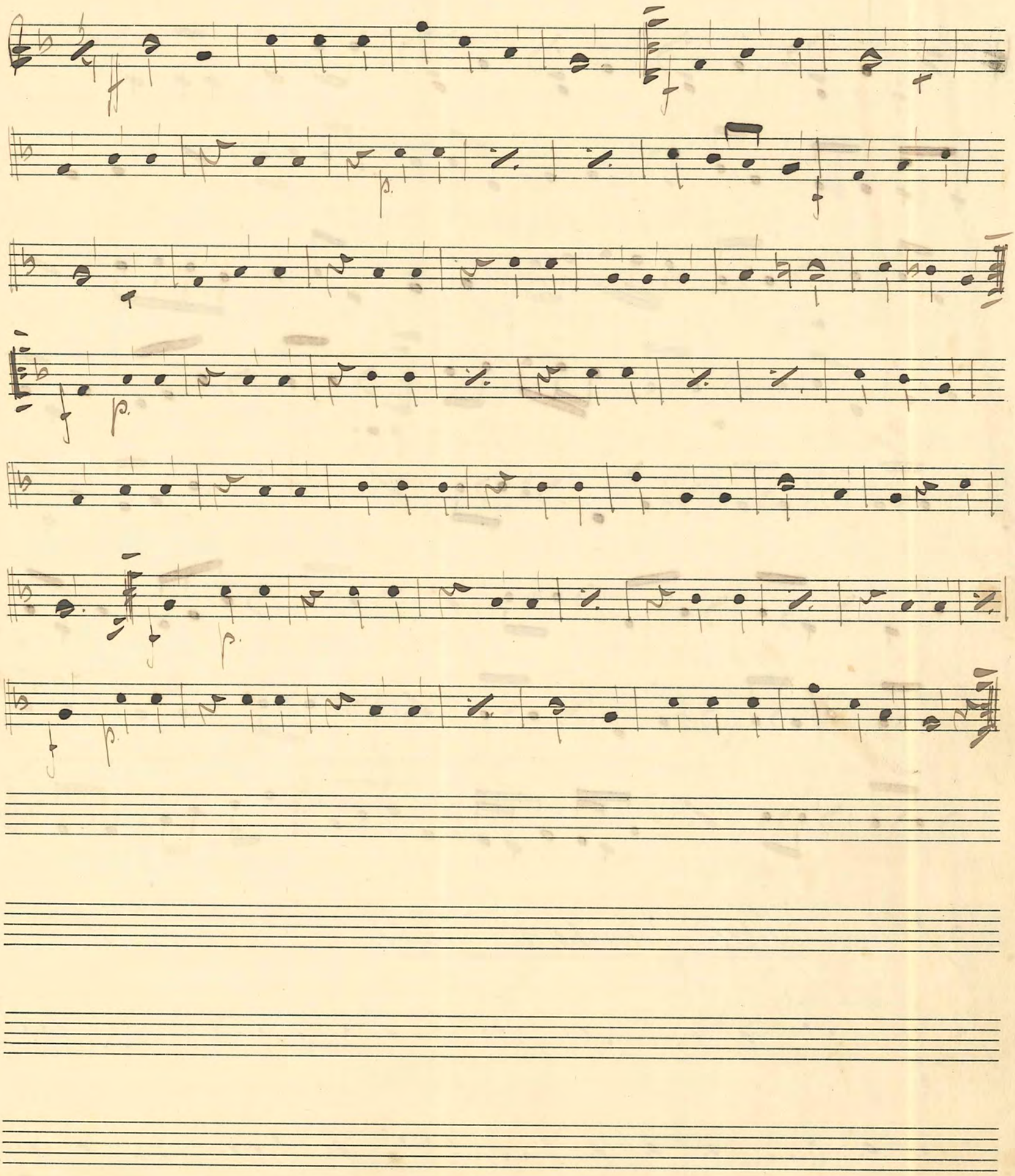

FABRIKSMÄRKE P.H.
№ 5.

№ 110 Natts u ddaren. Lyo

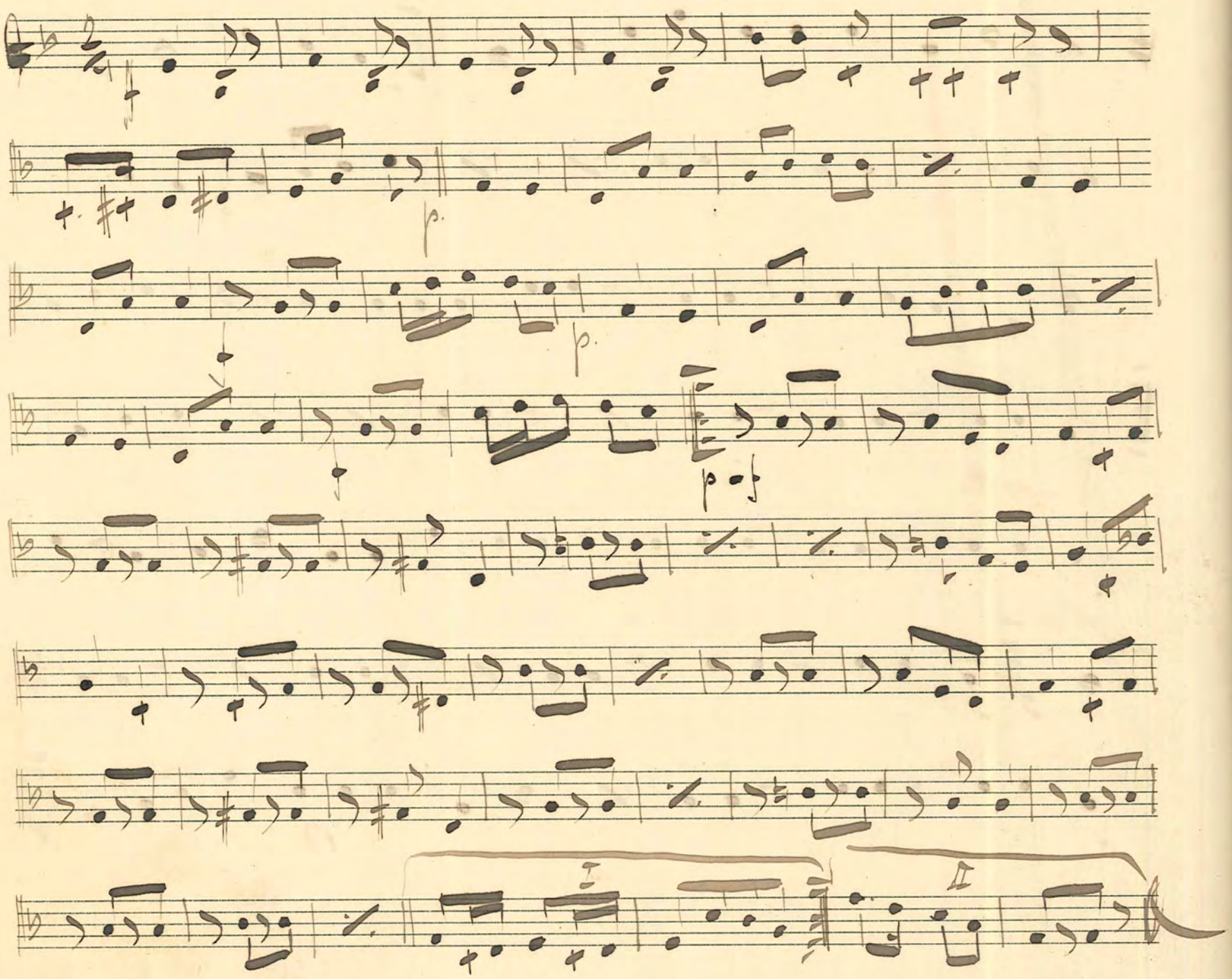

№ 111. "Fru Jansen" Vals.

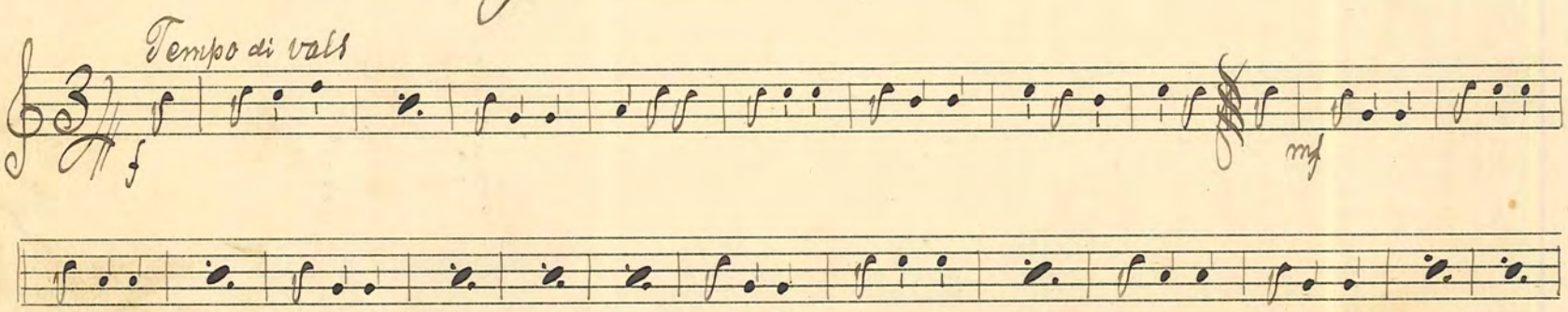

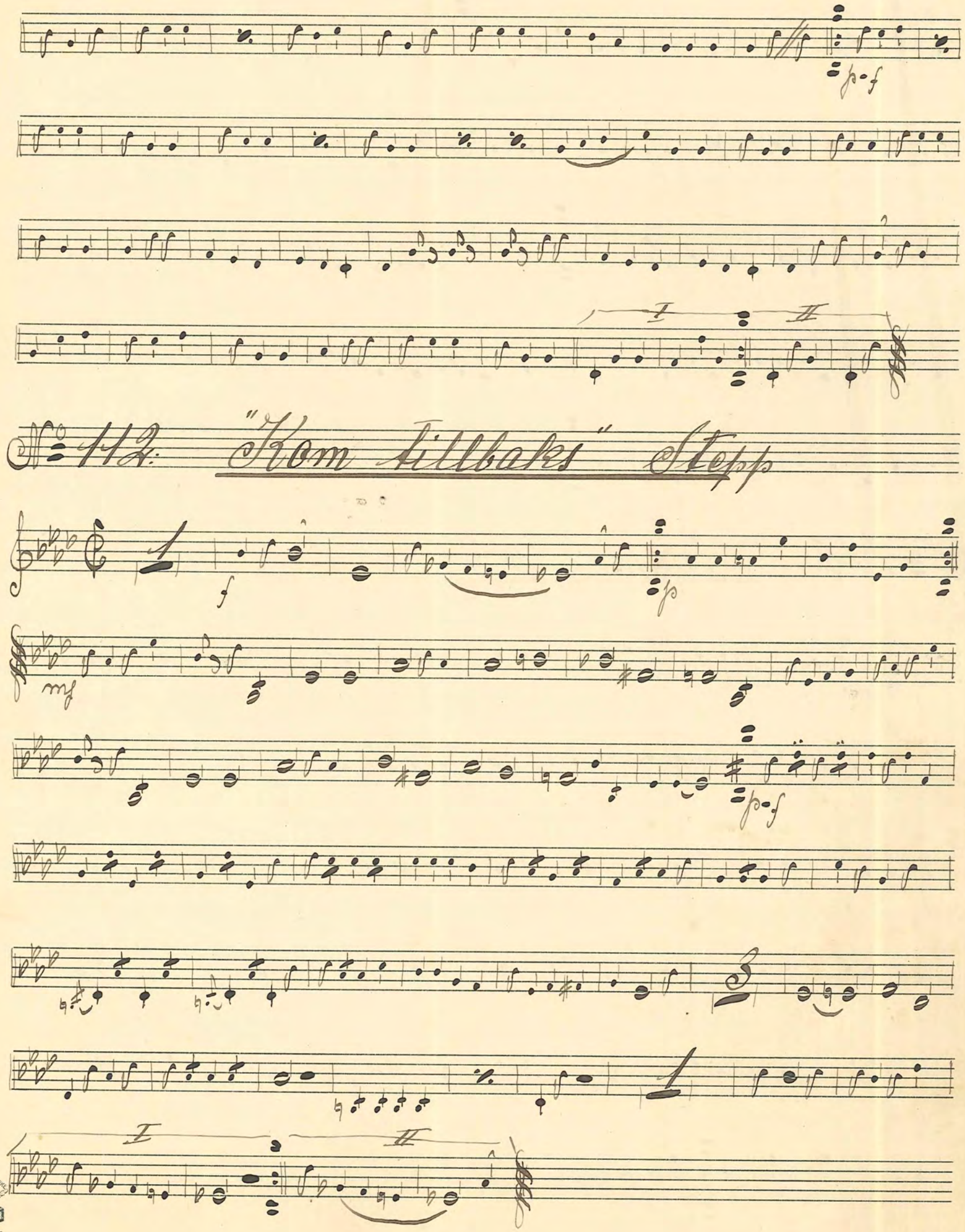

№ 112. "Kom tillbaks" Stepp

FABRIKSMÄRKE P.H.

№ 113. Jag har gjort så mycket som jag kan

Fontrott

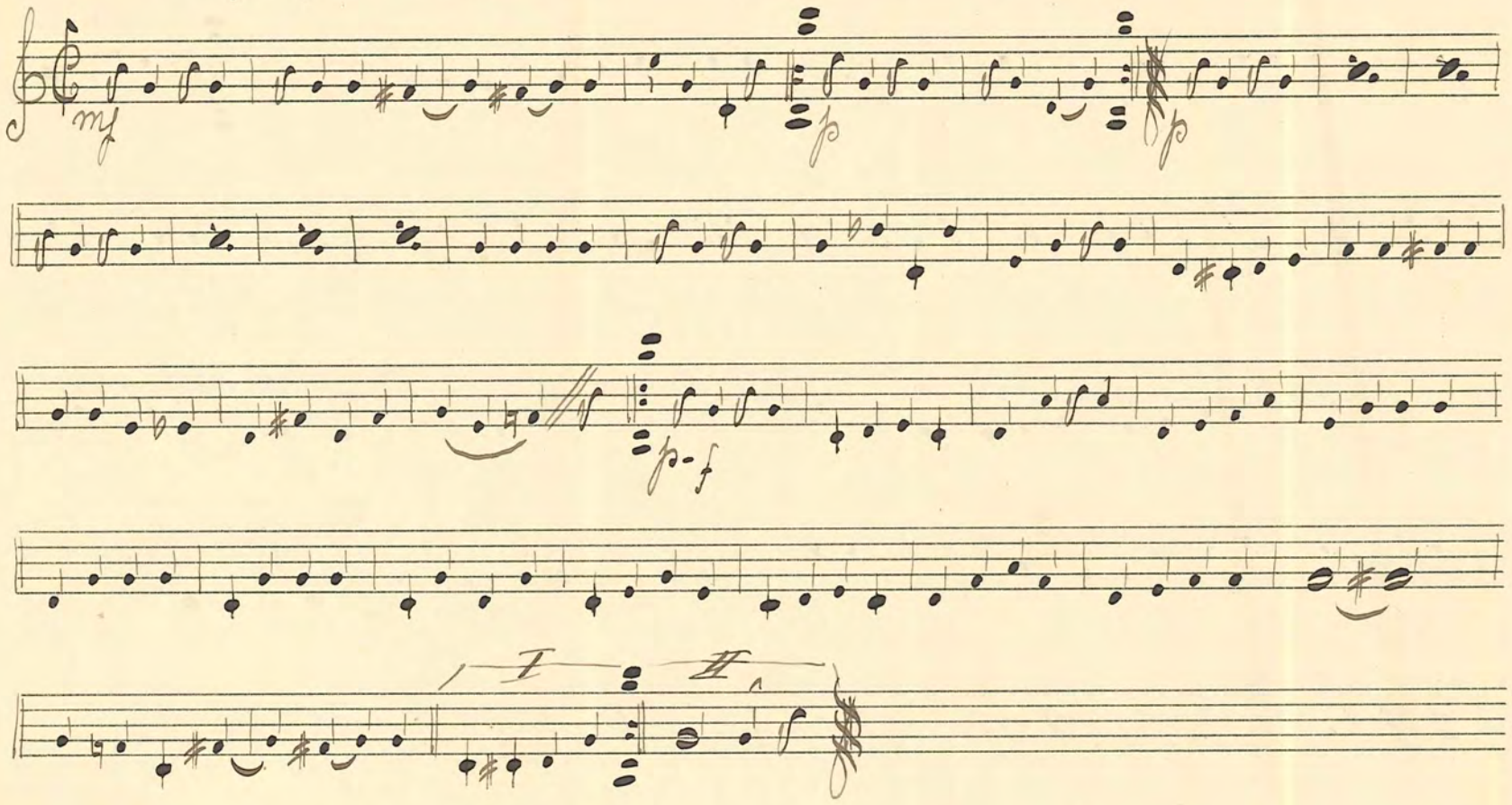

№ 114. "Insjövalsen"

Georg Kräusell

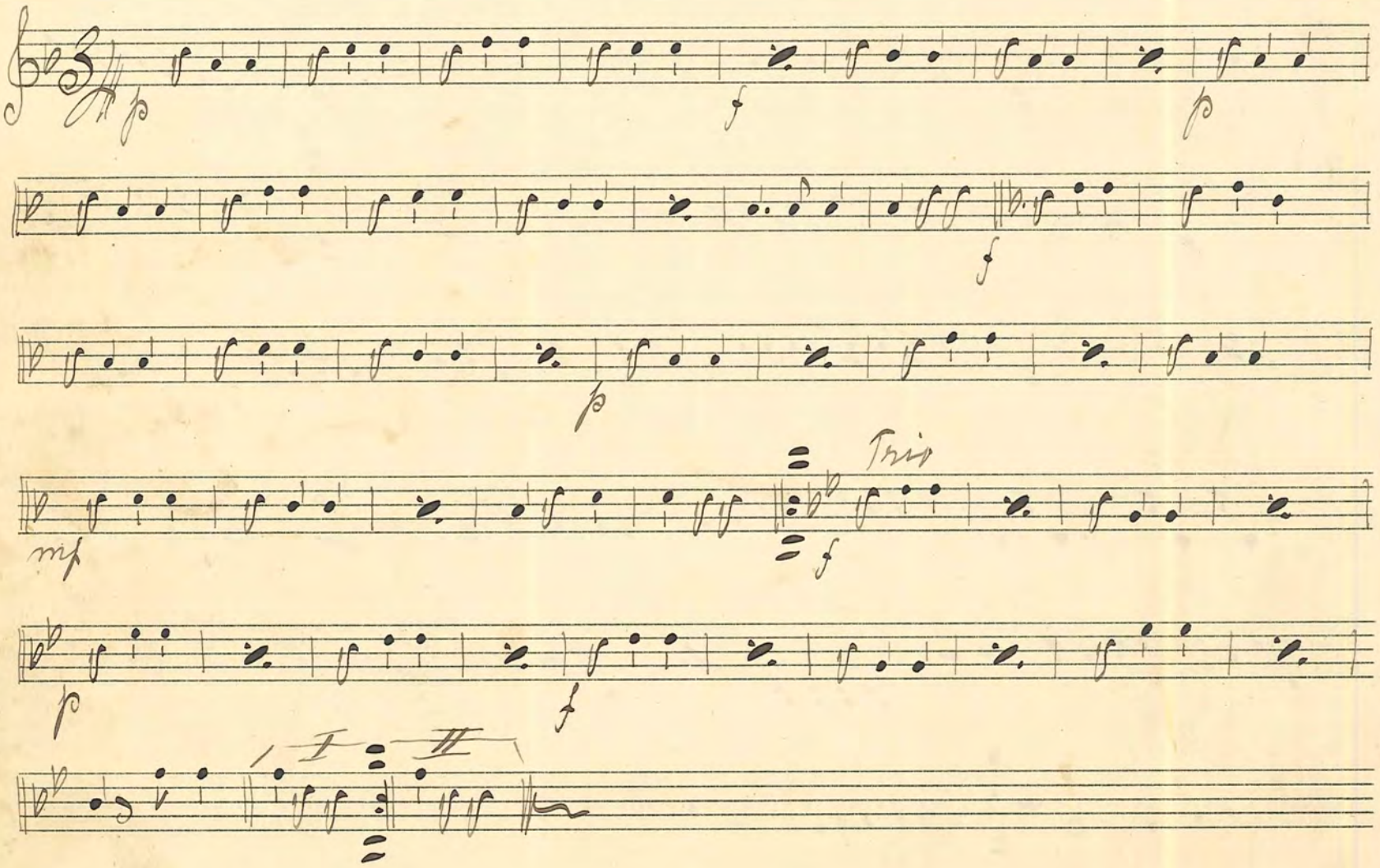

№ 115 "Dardanella" Foxtrott

№ 116: "Indianola" Foxtrott

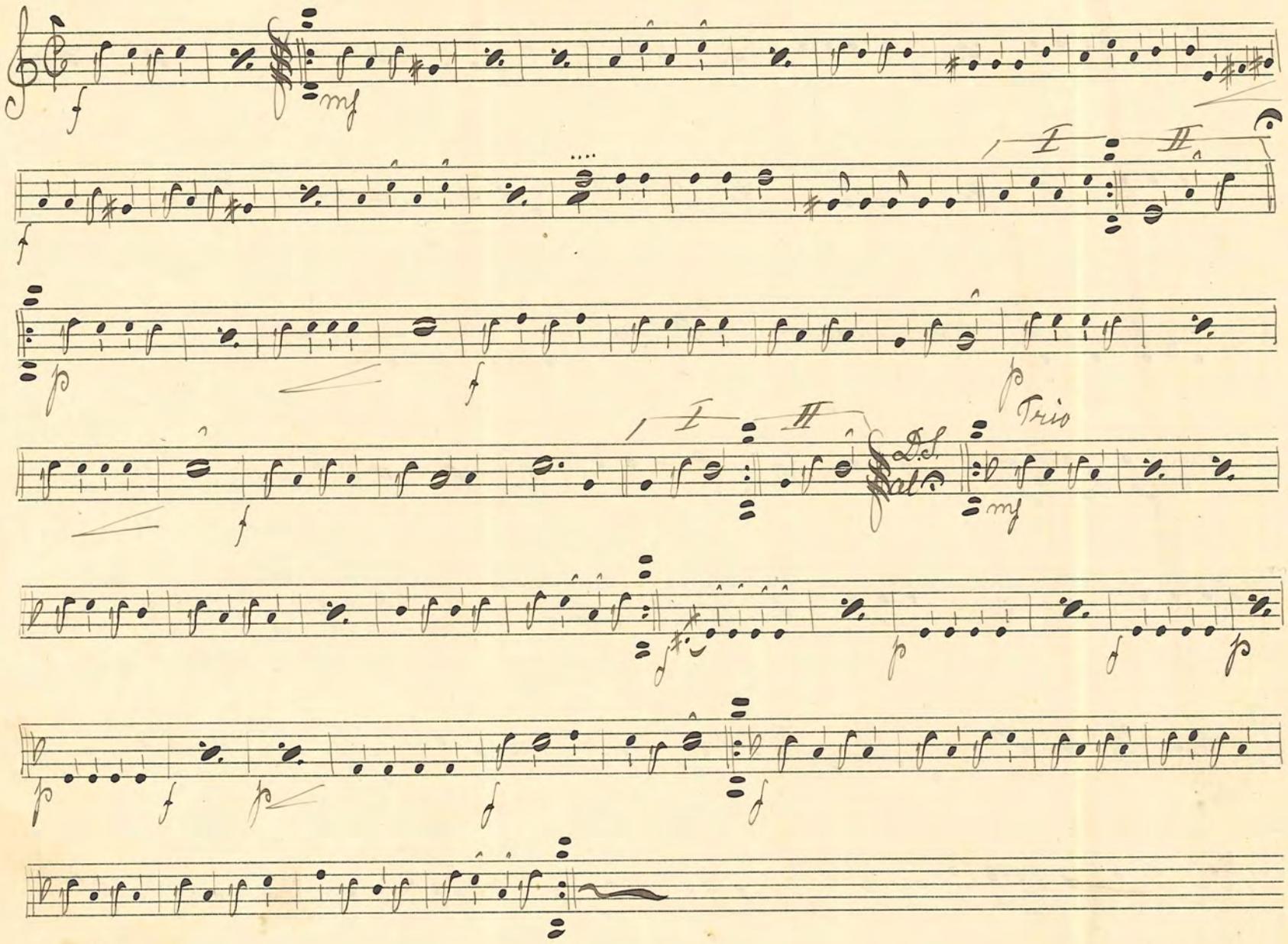

№ 117 "Dukke Lise" Step

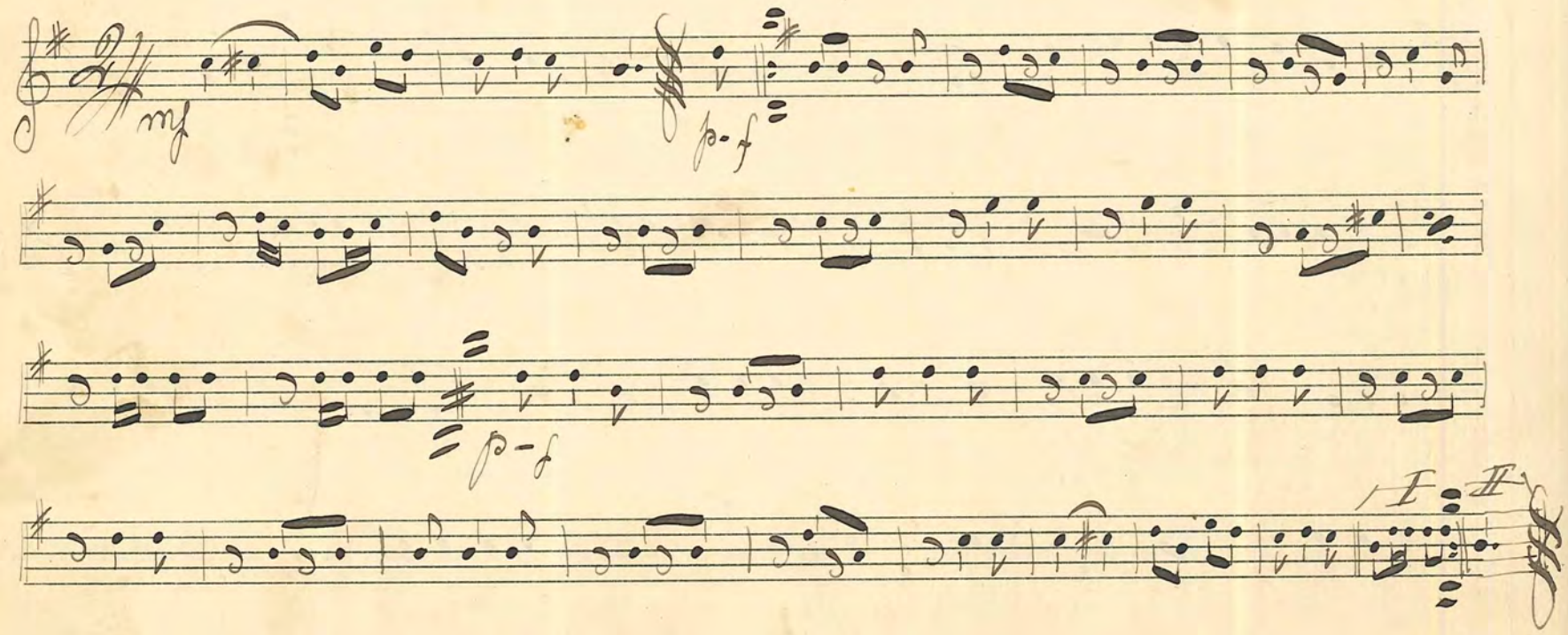

№ 118 "Rosa Lill" Vals.

FABRIKSMÄRKE P.H.
№ 5.

№ 119. "Hem över havet" Vals.

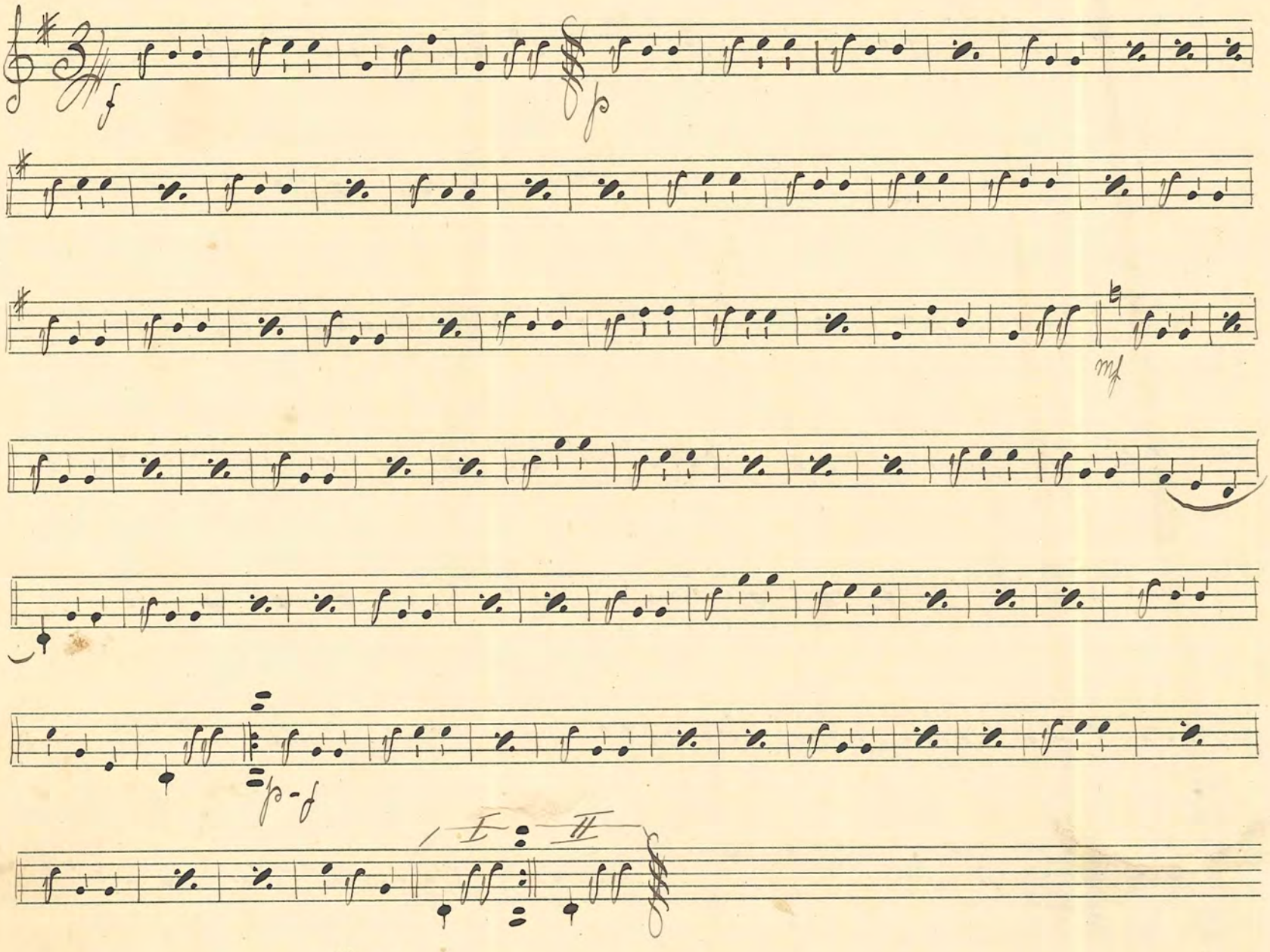

№ 120. "Piccador" Marsch.

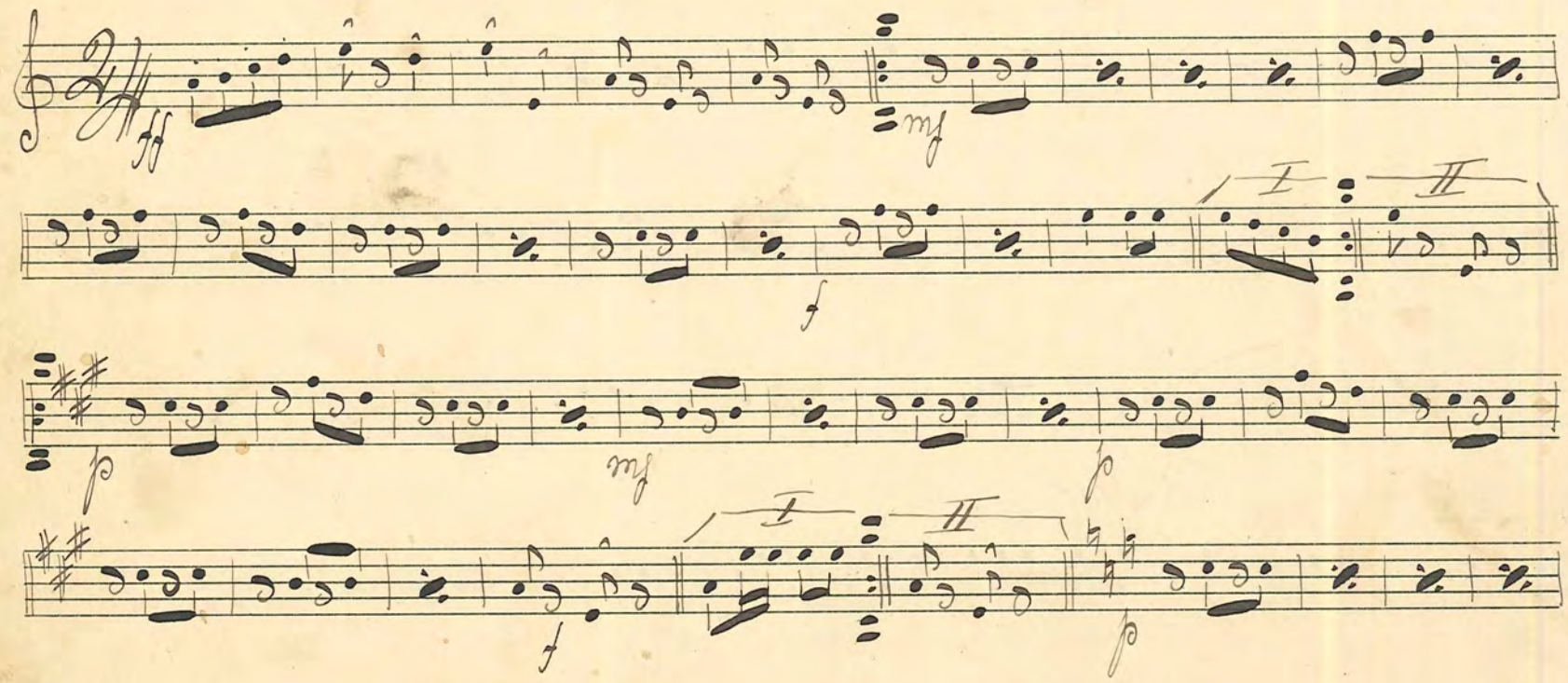

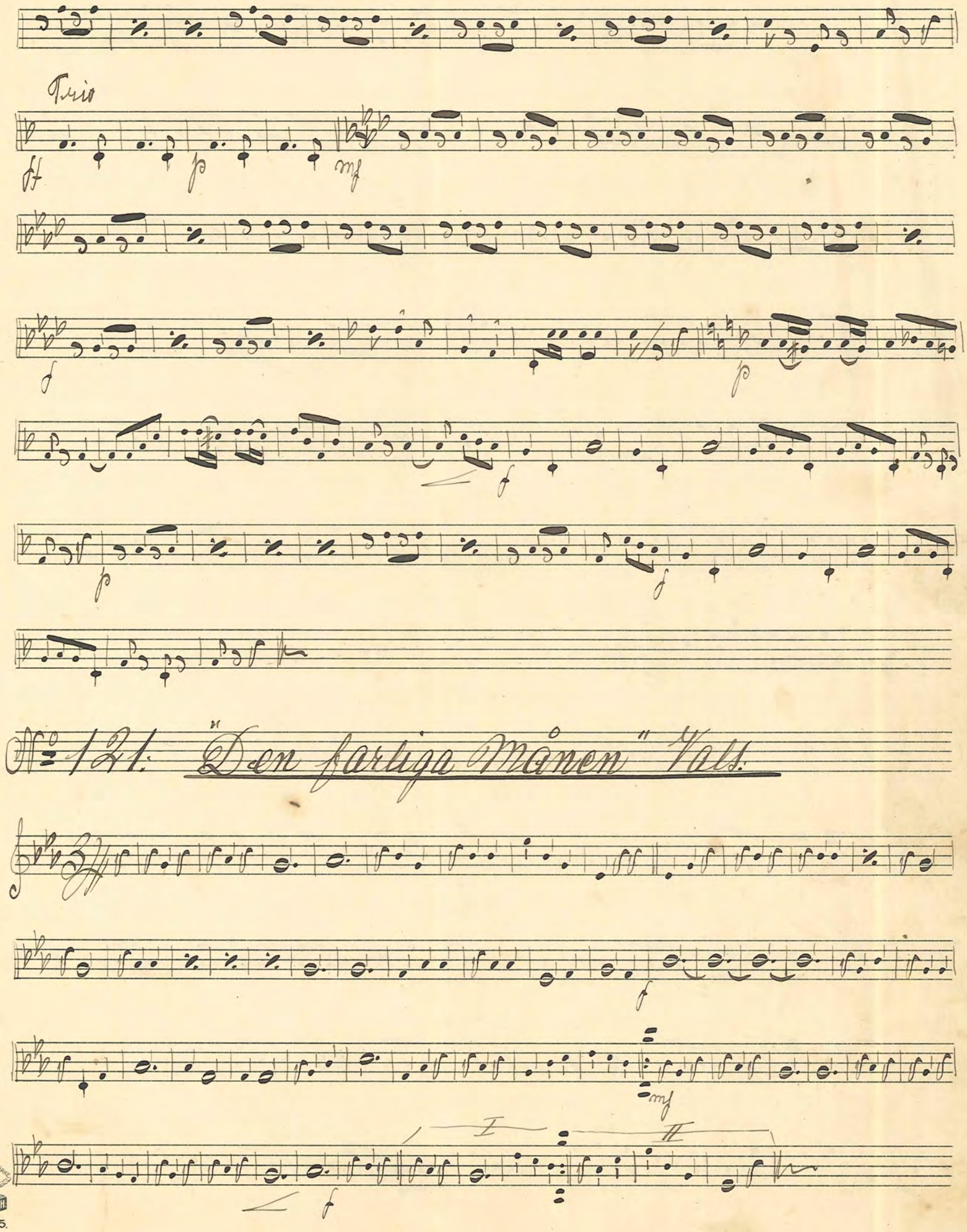

№ 121. "Den farliga Månen" Vals.

FABRIKSMÄRKE P.H.
№ 5.

№ 122. Åh! Dolly. Åh! Step

№ 123. "Hembrämarlåten" Step

№ 124. "Kalle fra Uddevalle" Step

№ 125 "Oh! Douglas" Foxtrott

№ 126. "Tänk att han kan" Step

ff

mf

f-d

I II

№ 127. "Så'nt kan man inte hjälpa" Shimmy one Heller

mf

p-f

dz.

№ 128 "Släckta fyrar" Vals — Fred Winter

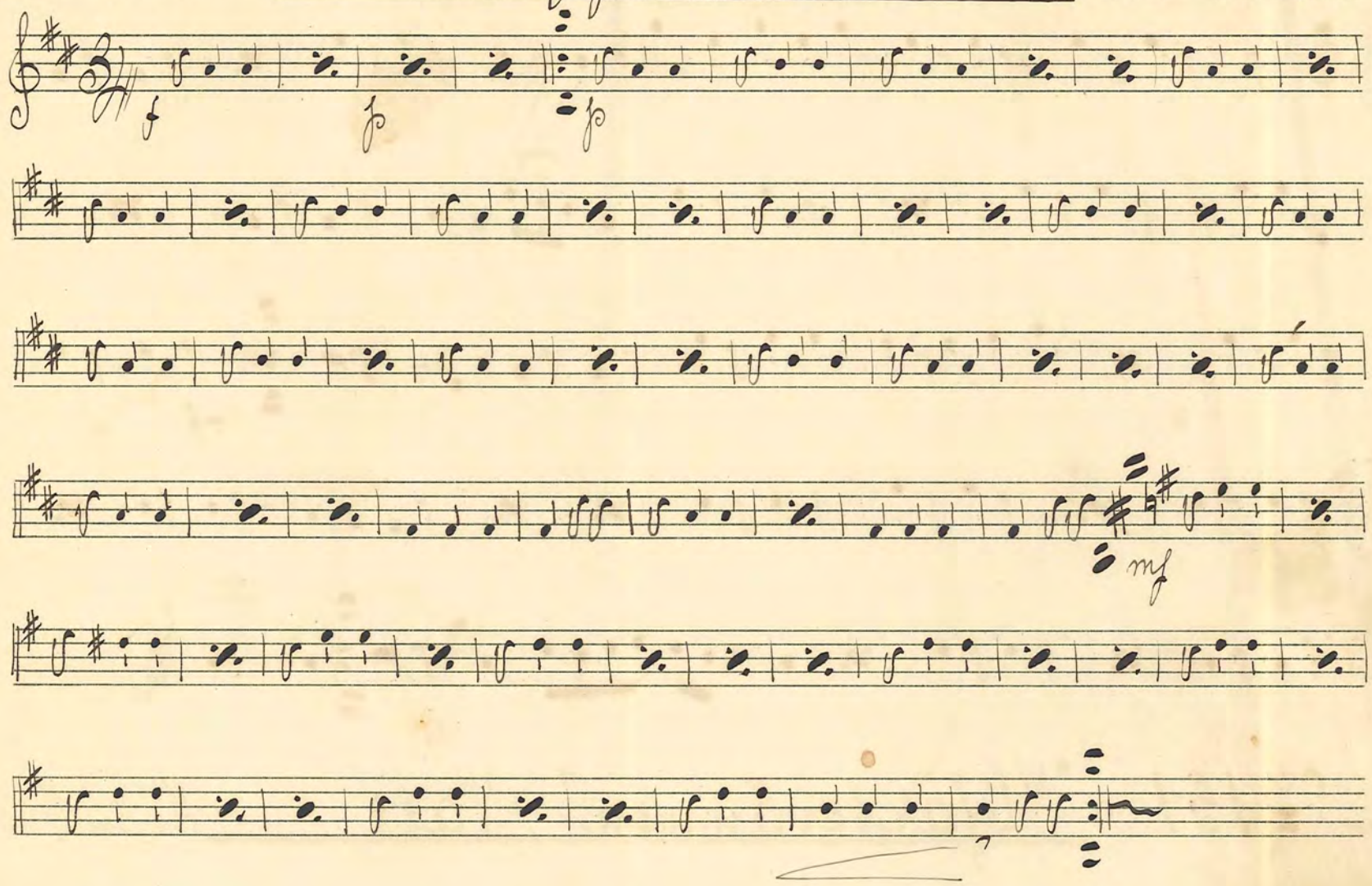

№ 129. "Für'sstärkere Geschlecht" Polka

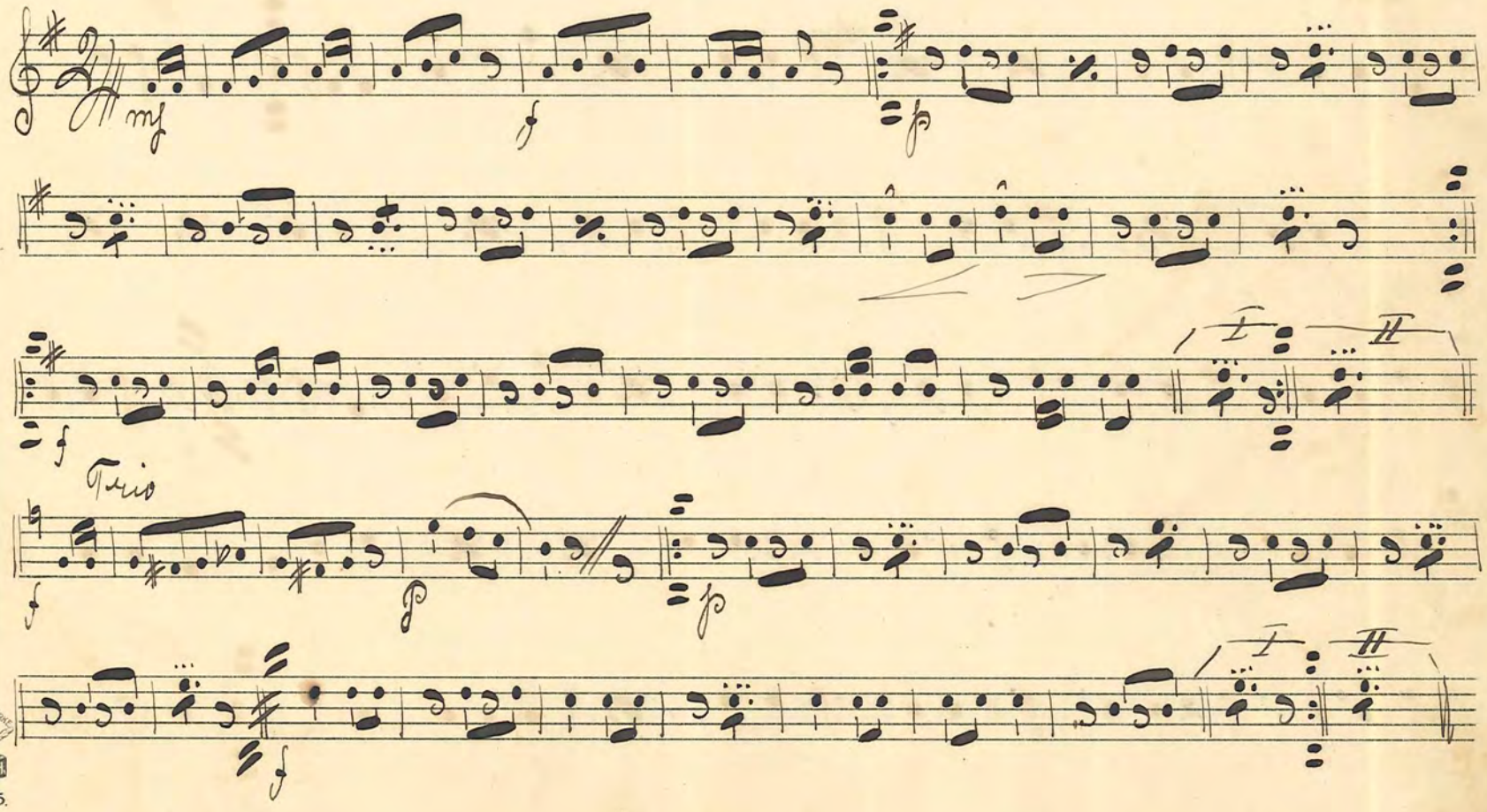

№ 130. "Den gula Paviljongen" Foxtrot John Redland

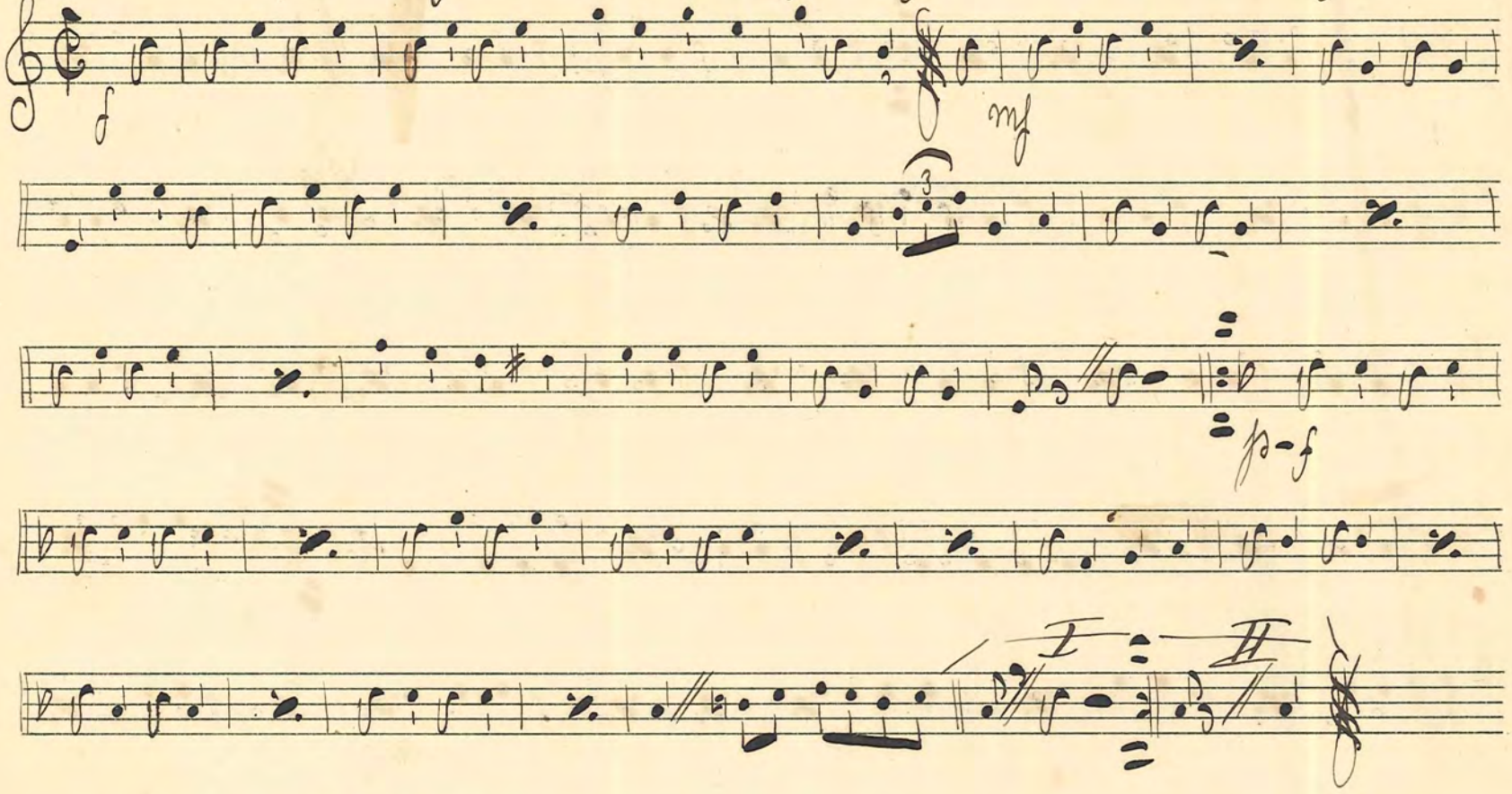

№ 131. "Hjärdevännen" Vals. Ivan Hall

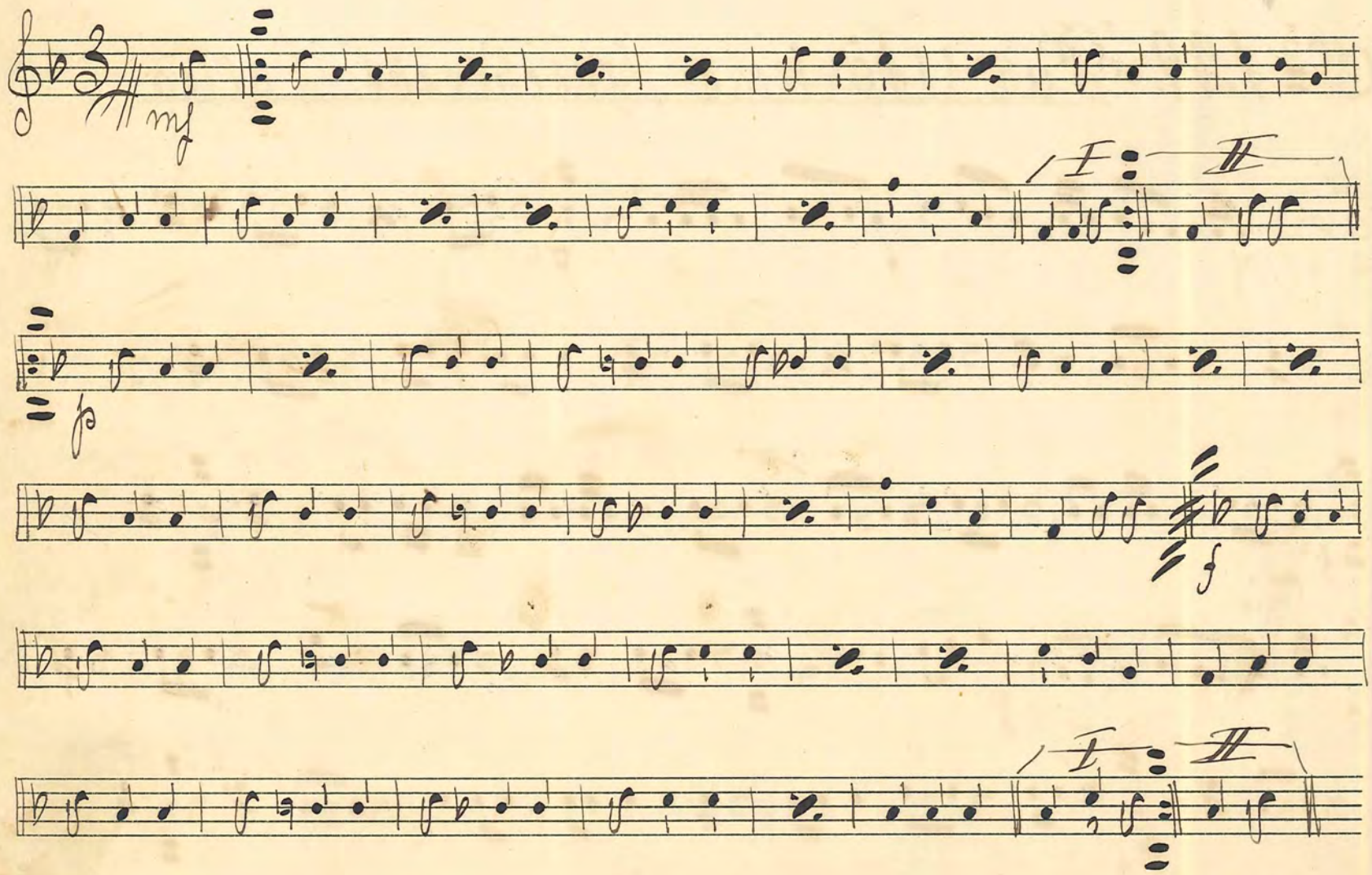

No 132: "Nej han är något mitt emellan" T. Foxtrot Jose Armandola

(Von Samstag Nacht bis Montag Morgen)

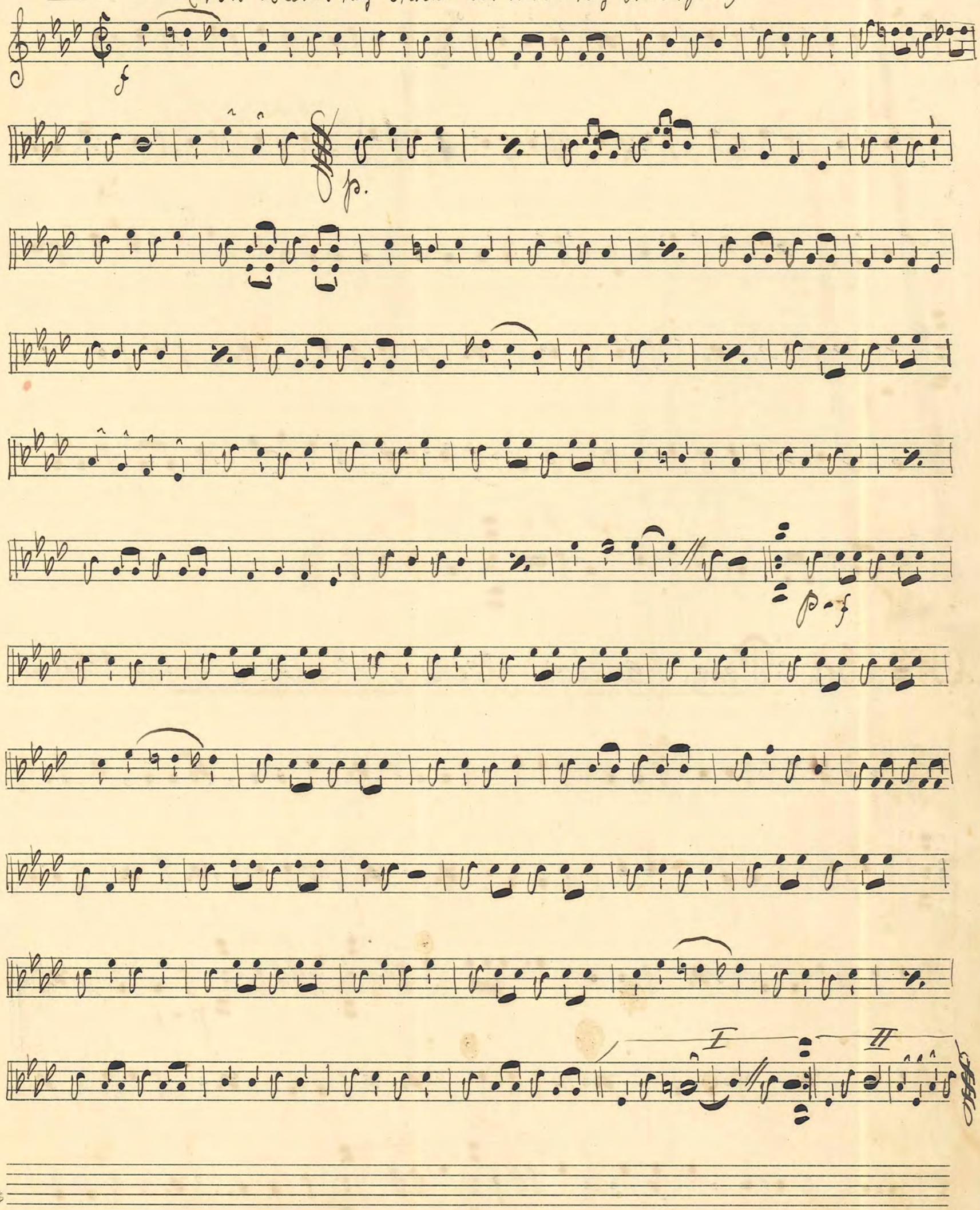

No 133: "En lille bunt Radise" Foxtrot Holck Stilling

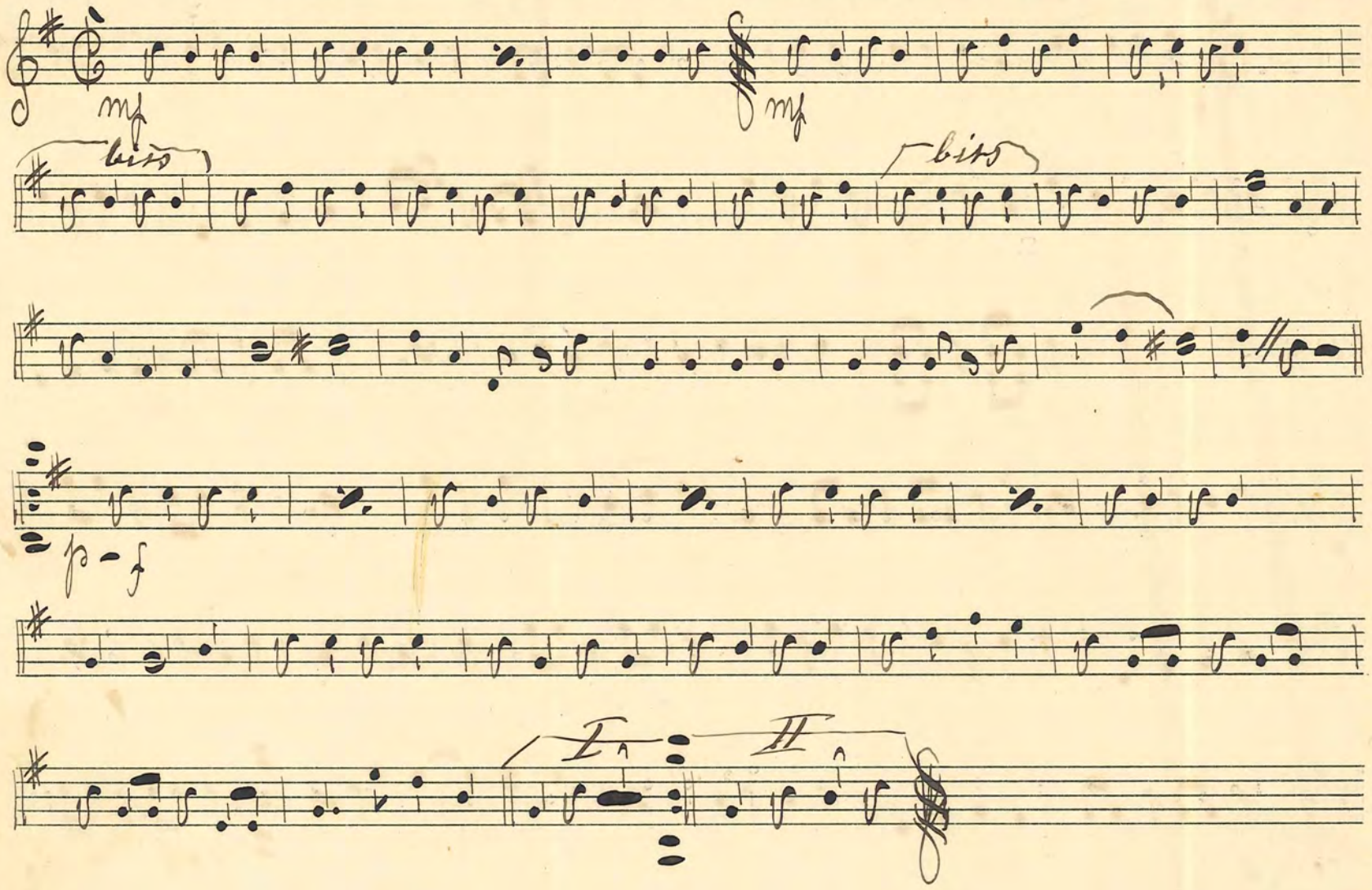

No 134. "Fem farliga flickor" Vals. Max Keller

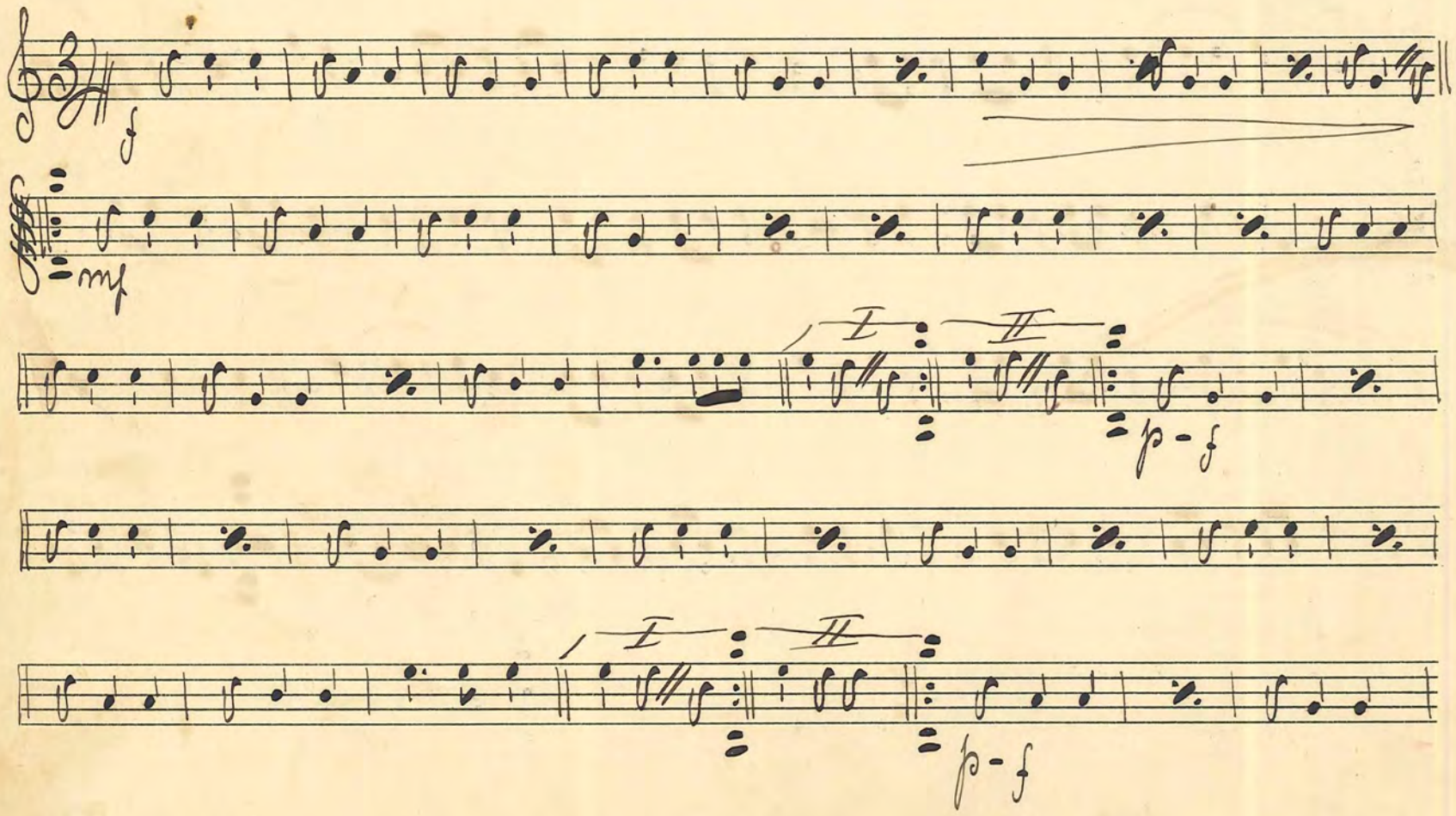

I II

№ 135 "La Jazzbandette" Foxtrot Harald de Bozi

ff

fw

mf - ff

I II

Nº 136: "Les Nuits Du Bois" Foxtrot. Harald de Bozi

(Nicolas)

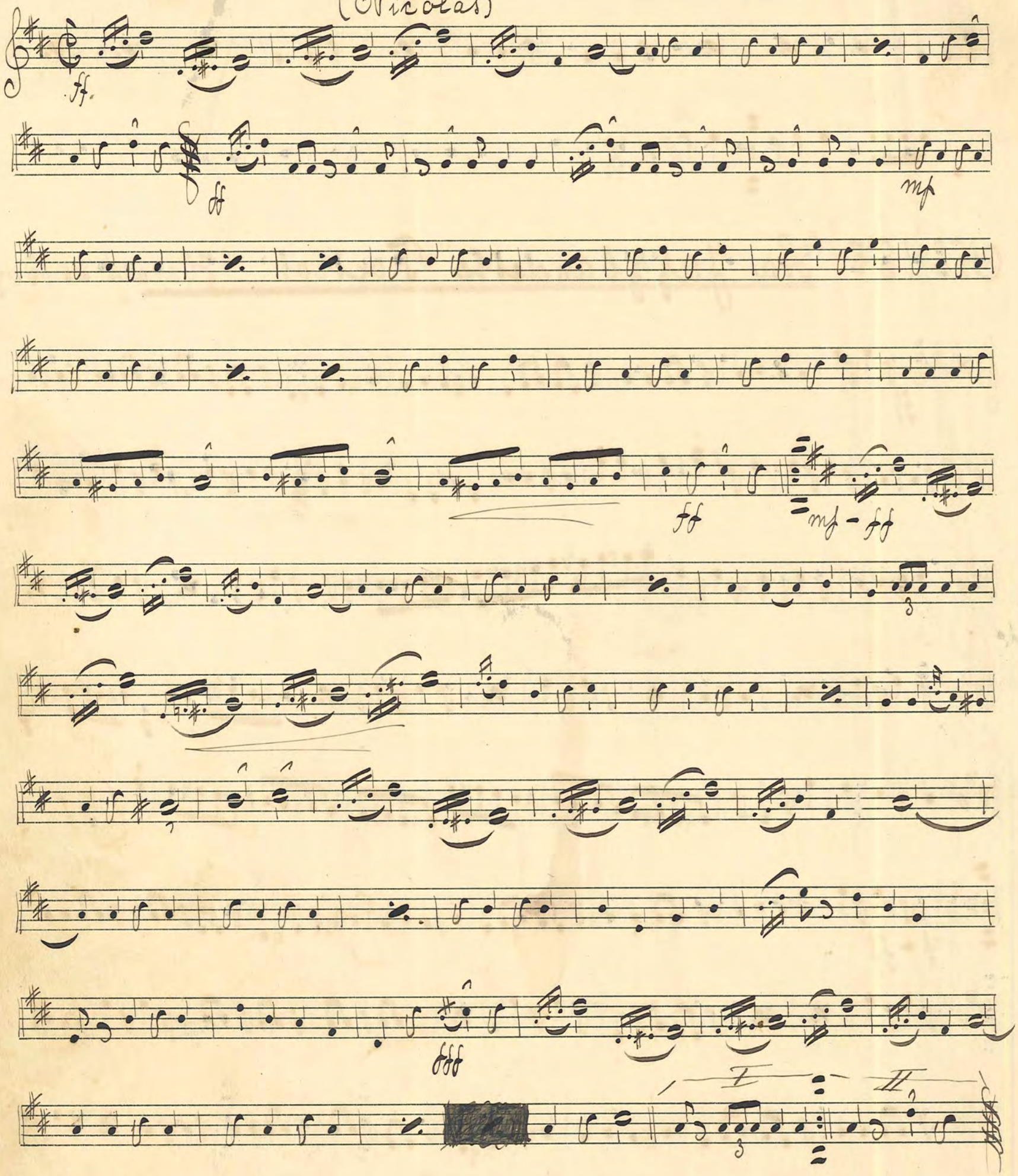

Obs: byta Stämma med Althorn:

№ 137. Pas de quatre ur Dansoperetten "Opp och Ner" Valjé

№ 138 "Wassich neckt, das liebt sich"

Reinländer

Trio

FABRIKSMÄRKE P.H. № 5.

№ 139. "Brieftauben" Vals. Neumann

bis