1

Kornett

In Es

"Amorosa"

№ 1. "Sous. Les Ponts de Paris" Vals. Vincent Scotto

FINE

Trio

№ 2. "Min egen lilla Sommarvisa" Hambo

№ 3. "Sista Visan" Step

E. J. Fredriksen

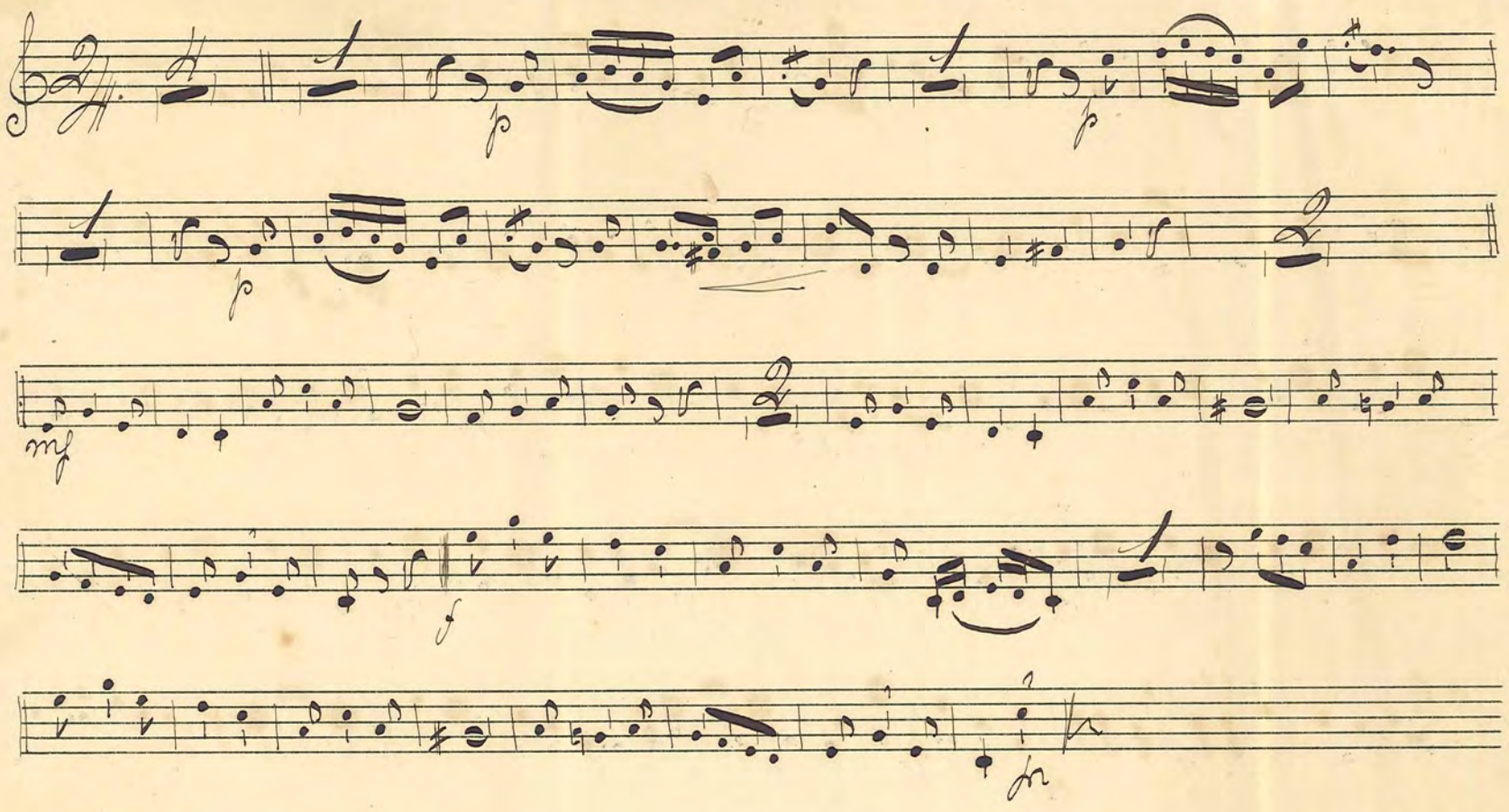

№ 4. "Det är länge, länge sen" Vals.

Romeo Galli

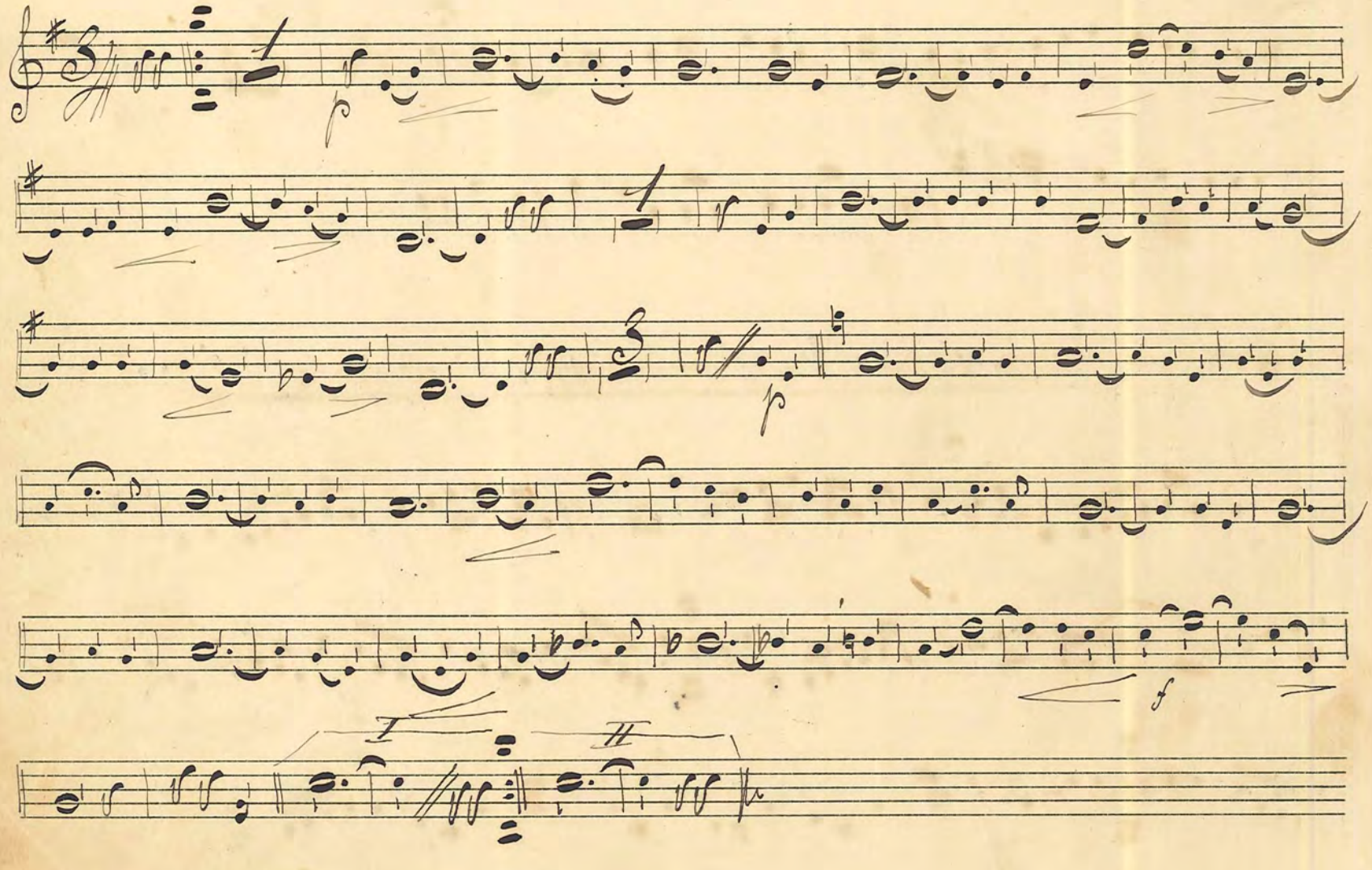

№ 5 "En kyss i dimyg" Step Lundmark

Trio

№ 6. "Beata" Sångvals Gyrdmer

№ 7. "Tusen rosor röda" Vals — Lehár

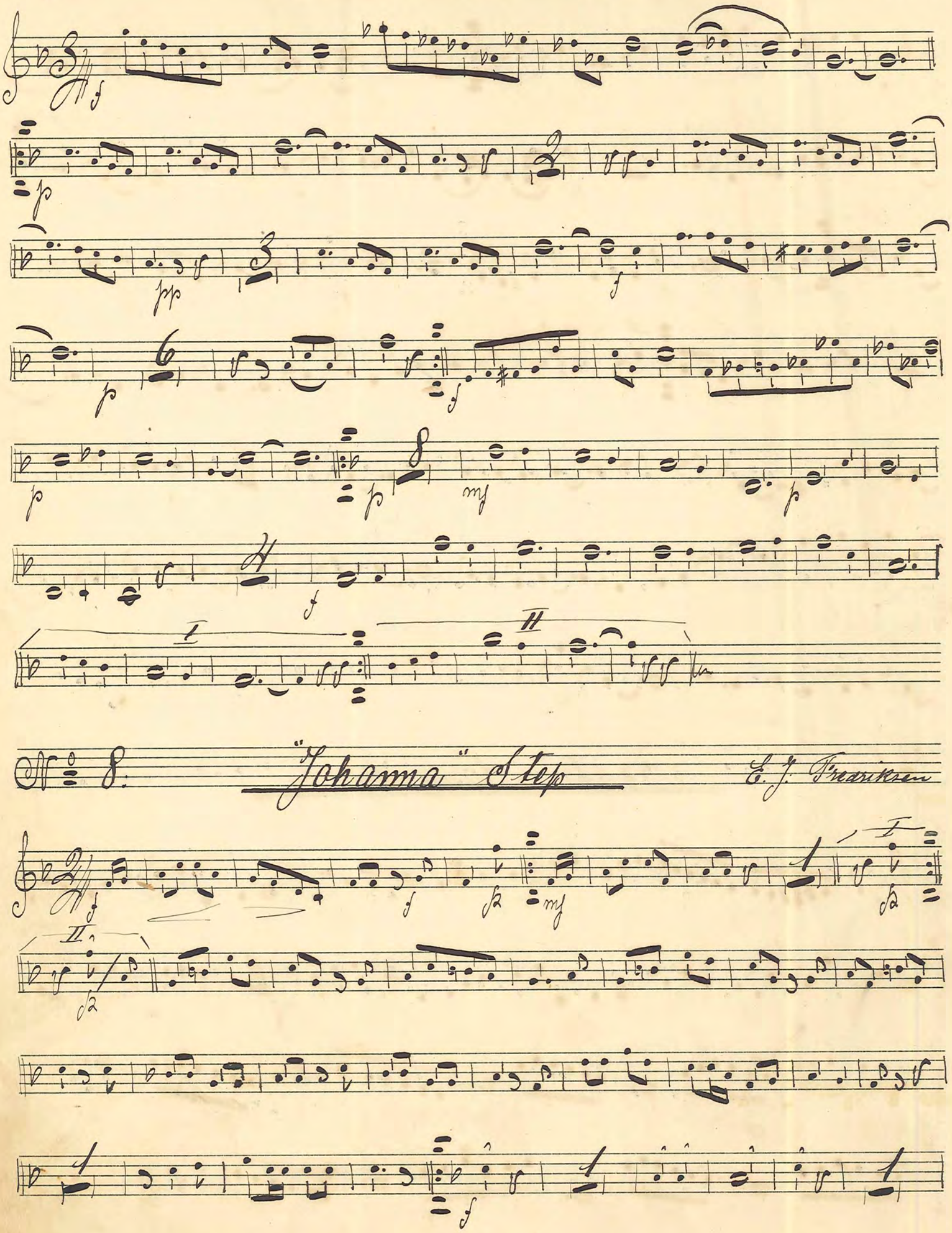

№ 8. "Yokama" Step — E. J. Fredriksen

9. "Midsommarvaka" Vals. Lundmark

FABRIKSMÄRKE P.H.

No. 10. "Gretchen" Step

Max Keller

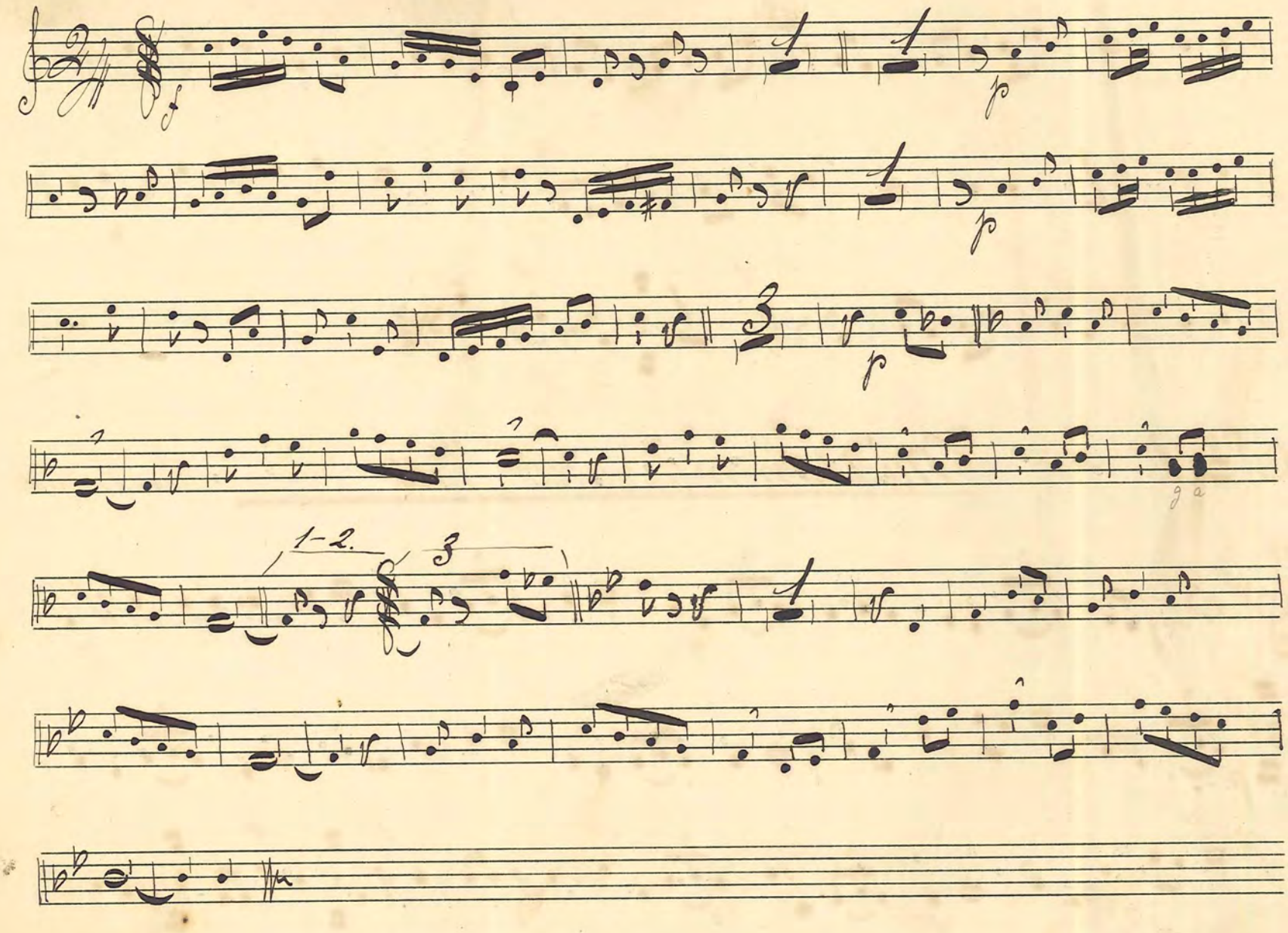

No. 11. "Du blef blott en dröm" Vals

Lundmark

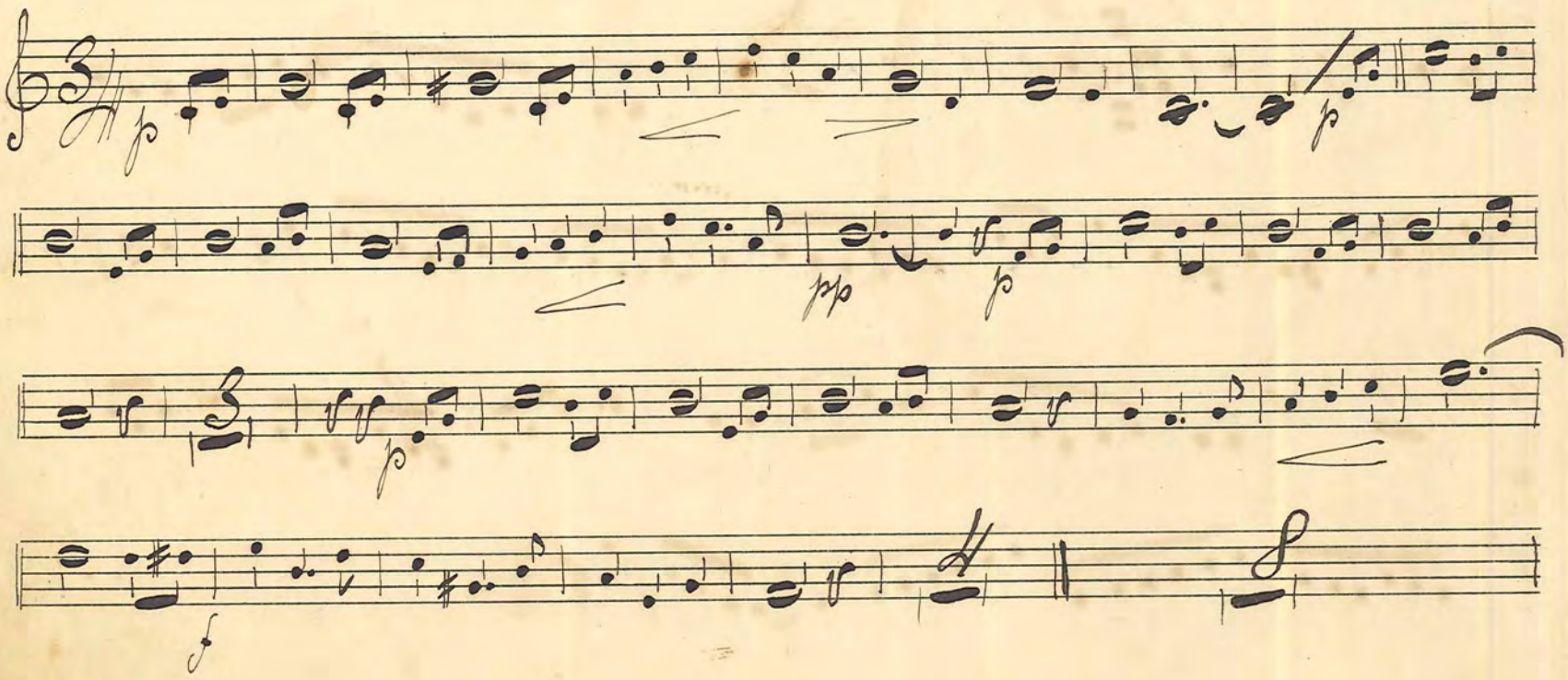

№ 12. "Fråga flickorna" Step

Gilbert

№ 13. "Bal-minnen" Vals. G. Valji

Moderato rit Tempo di vals

Fine

№ 14. "I Slutna led" Marsch Gren Bow

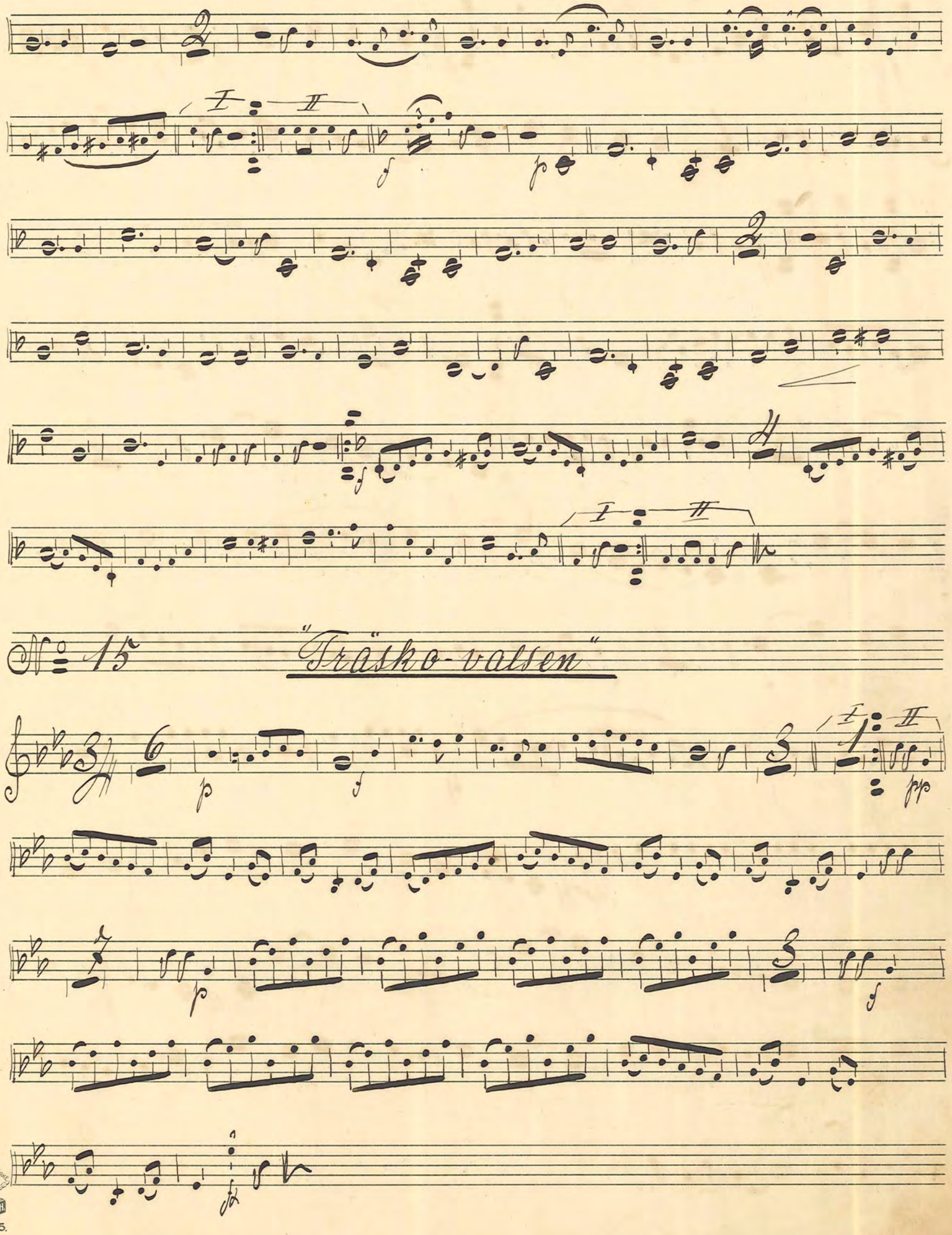

№ 15 "Träsko-valsen"

№ 16

"Förenade Fanor" Marsch

Gabriel

Trio

№ 17

"Sommarminnen" Vals.

Elis Olson

I

II

15

16

FABRIKSMÄRKE P.H.
№ 5.

№ 18 "Helt utan kvinnor det nog inte går" Kälmän

Step

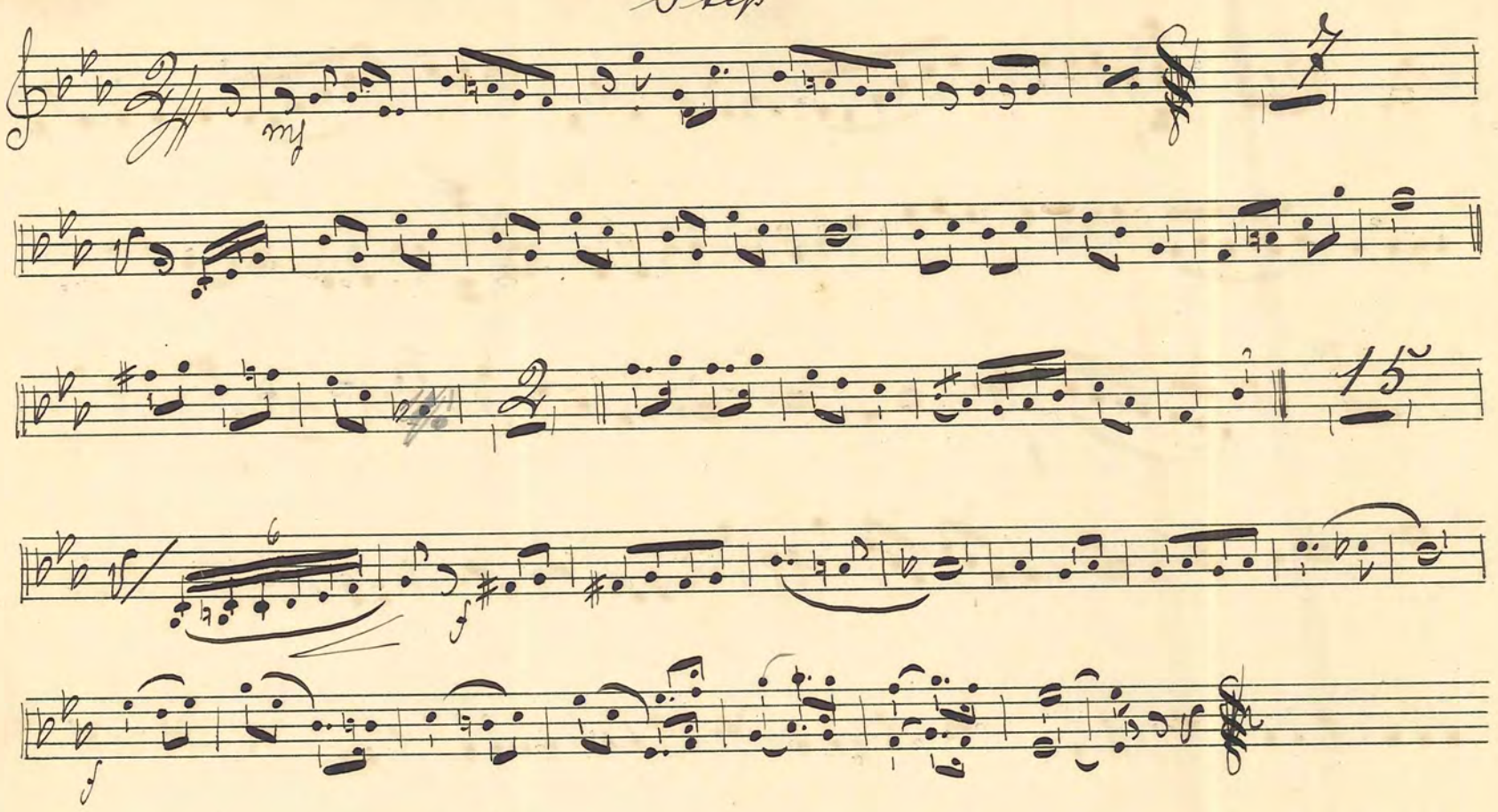

№ 19. "Fürstenkind" Vals. Lehár

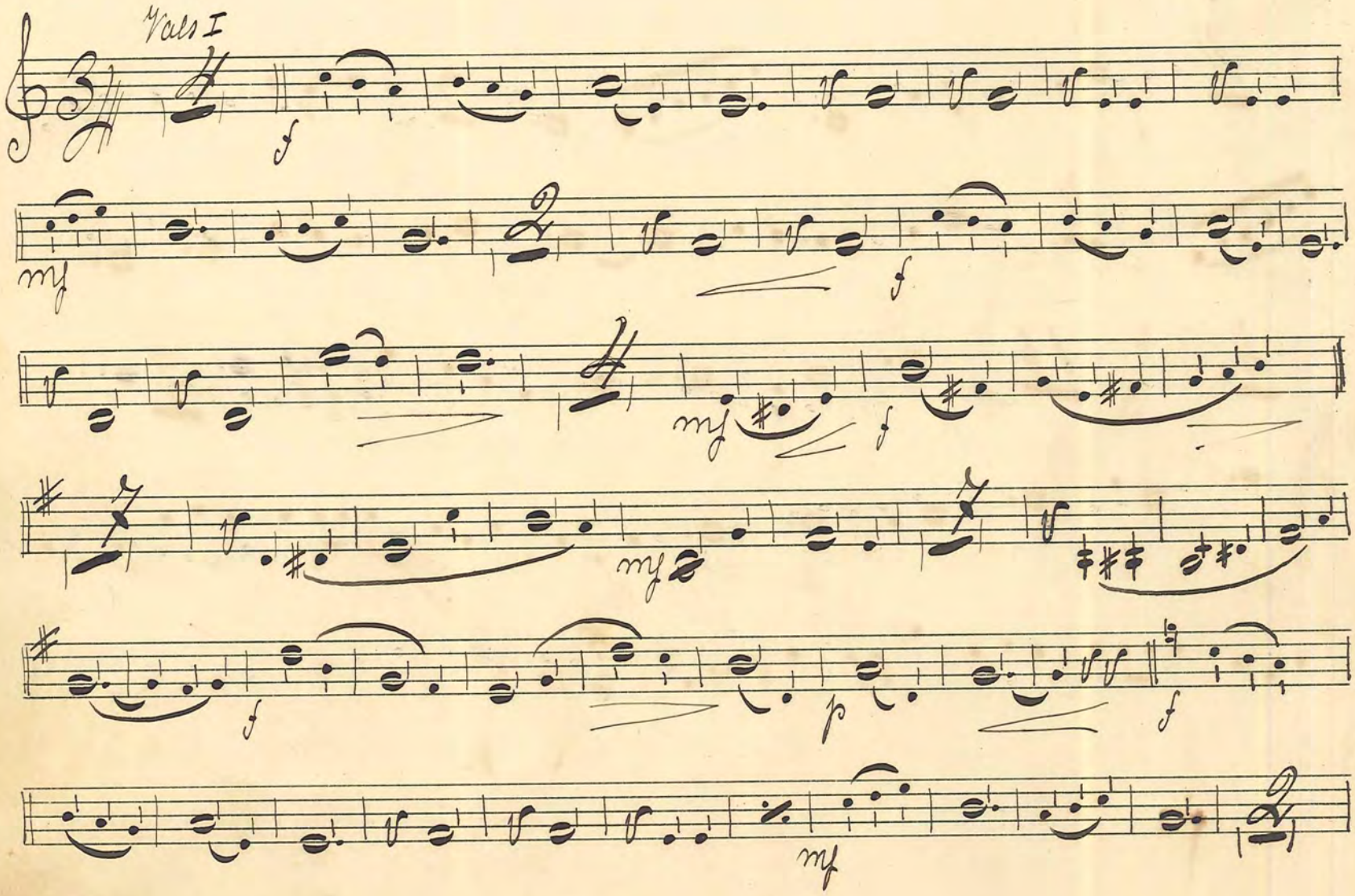

Vcls II

Vcls III

№ 20

Defilerings-Marsch

G. Fliege

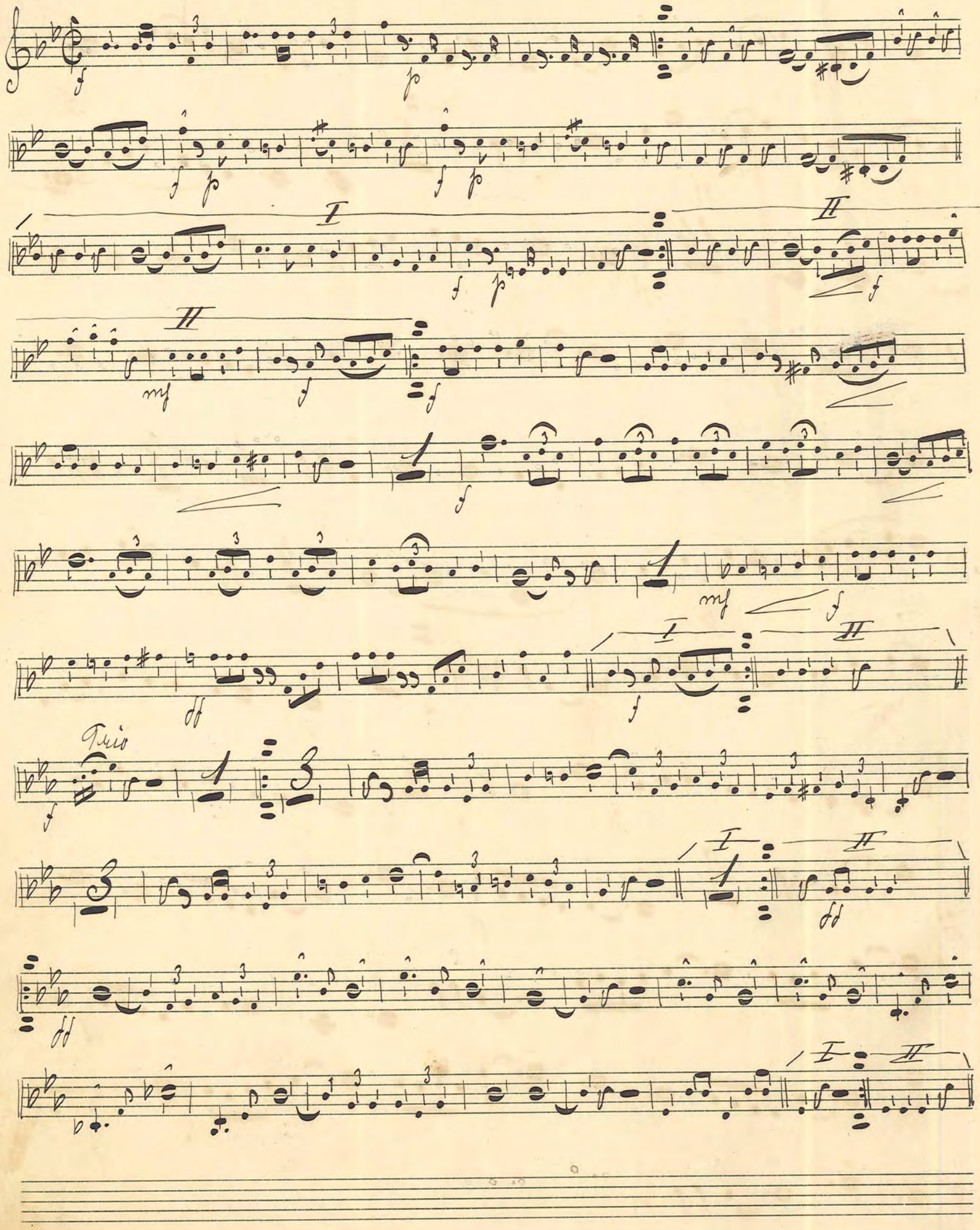

№ 21. "Pulverman" Step

Max Keller

№ 22. "På Kronobergs-hed" Vals

FABRIKSMÄRKE P.H.
№ 5.

No. 23. "Alla måste Skratta" Step

Mollies

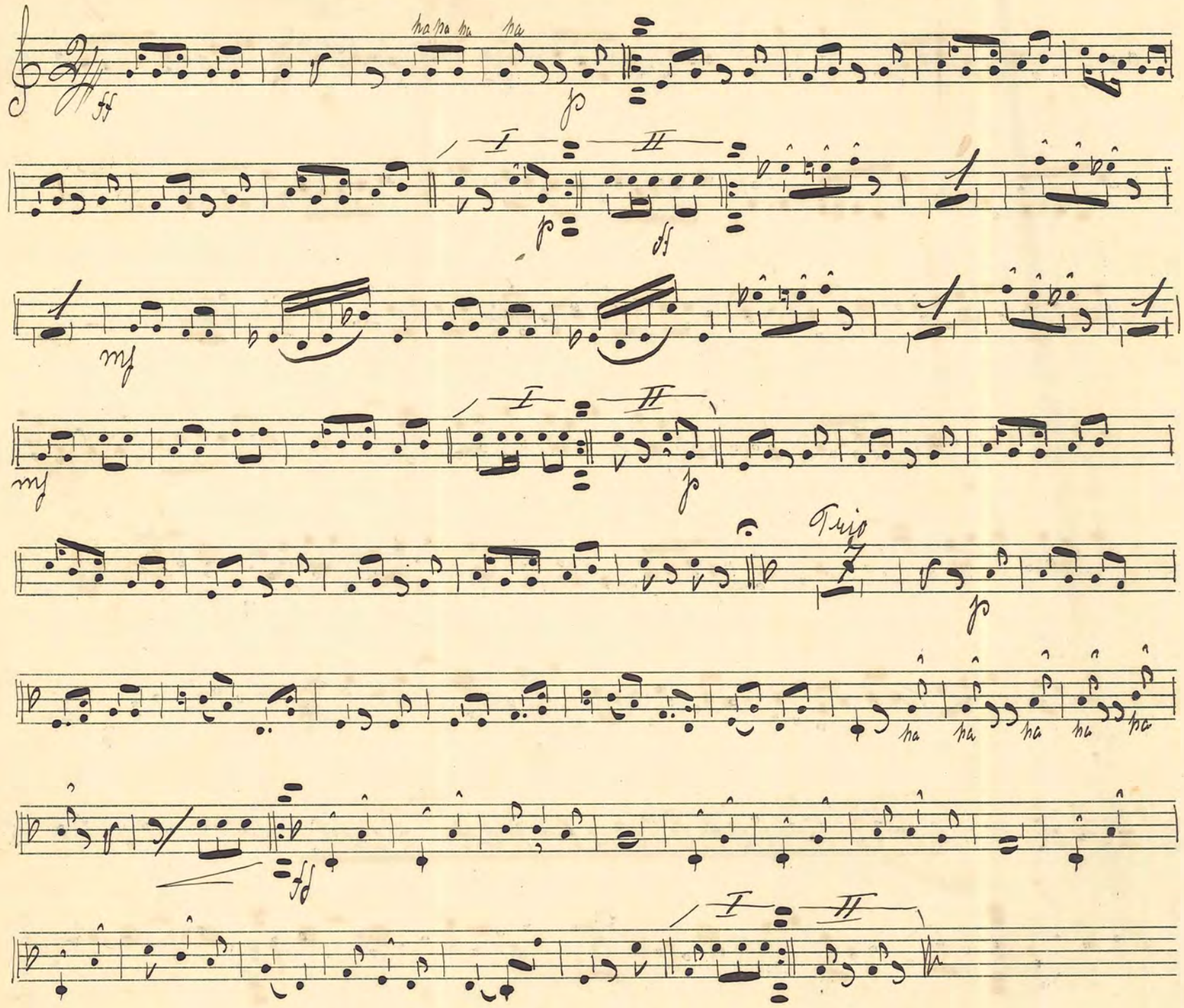

No. 24. "Laura"-Vals ur Op. Tiggarstudenten

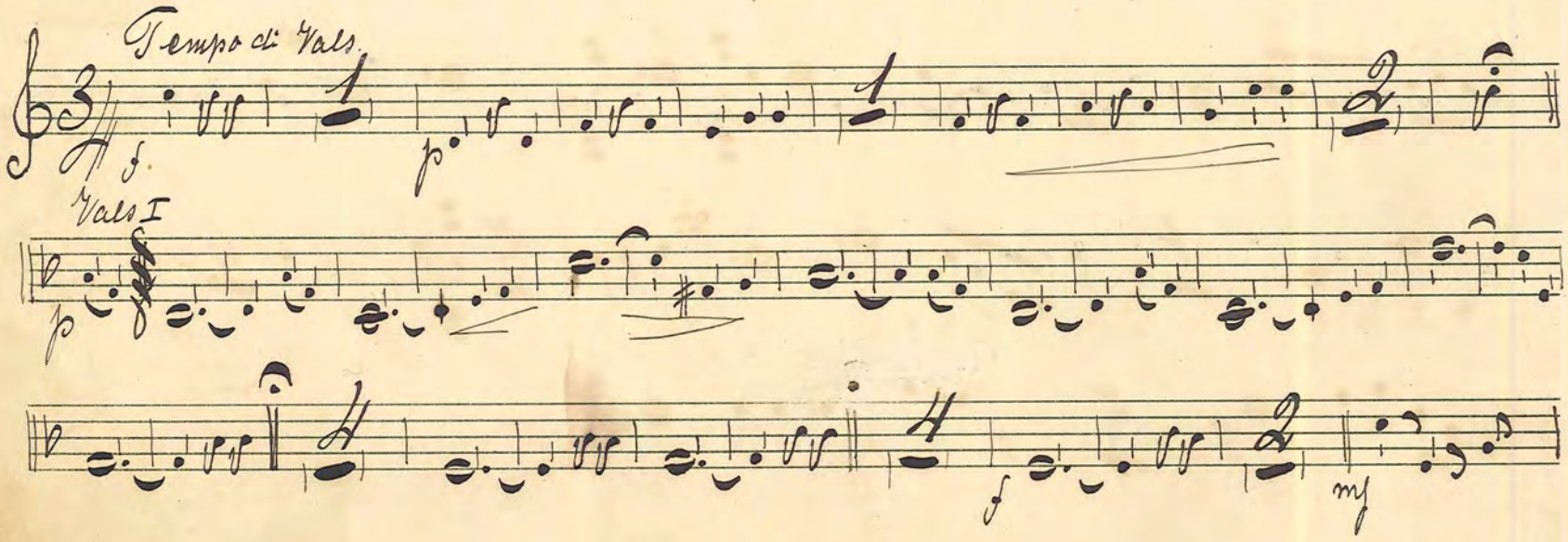

Vars II

Vars III

№ 25 "Bleib bei mir" Vals. Harnisch

Trio

№ 26. "Soldatenblut" Marsch Herrmann

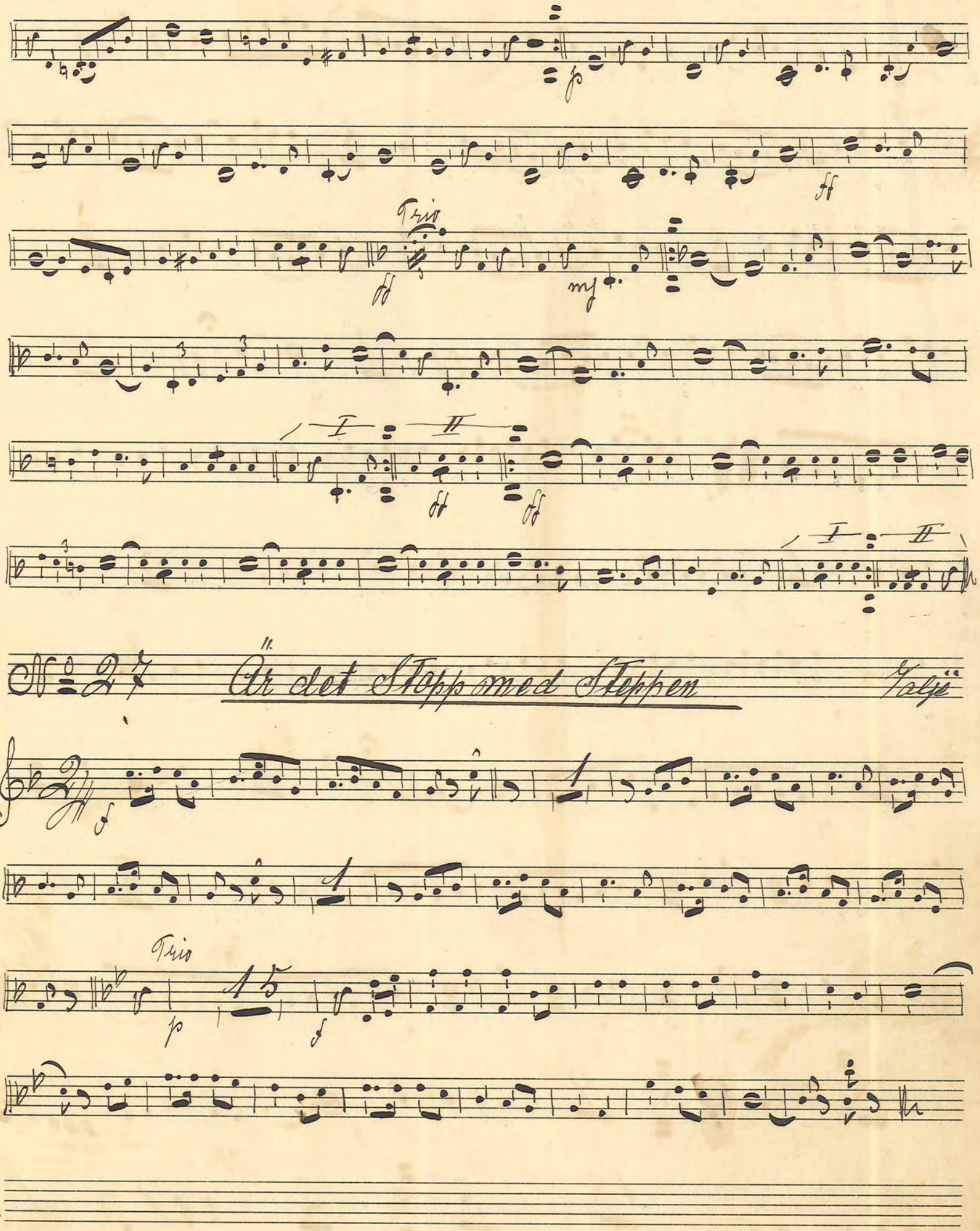

FABRIKSMÄRKE P.H.
Nº 5.

№ 28

„Spanischer" Vals.

Gilbert

Tempo di Vals.

Vals I

Vals II

Vals III

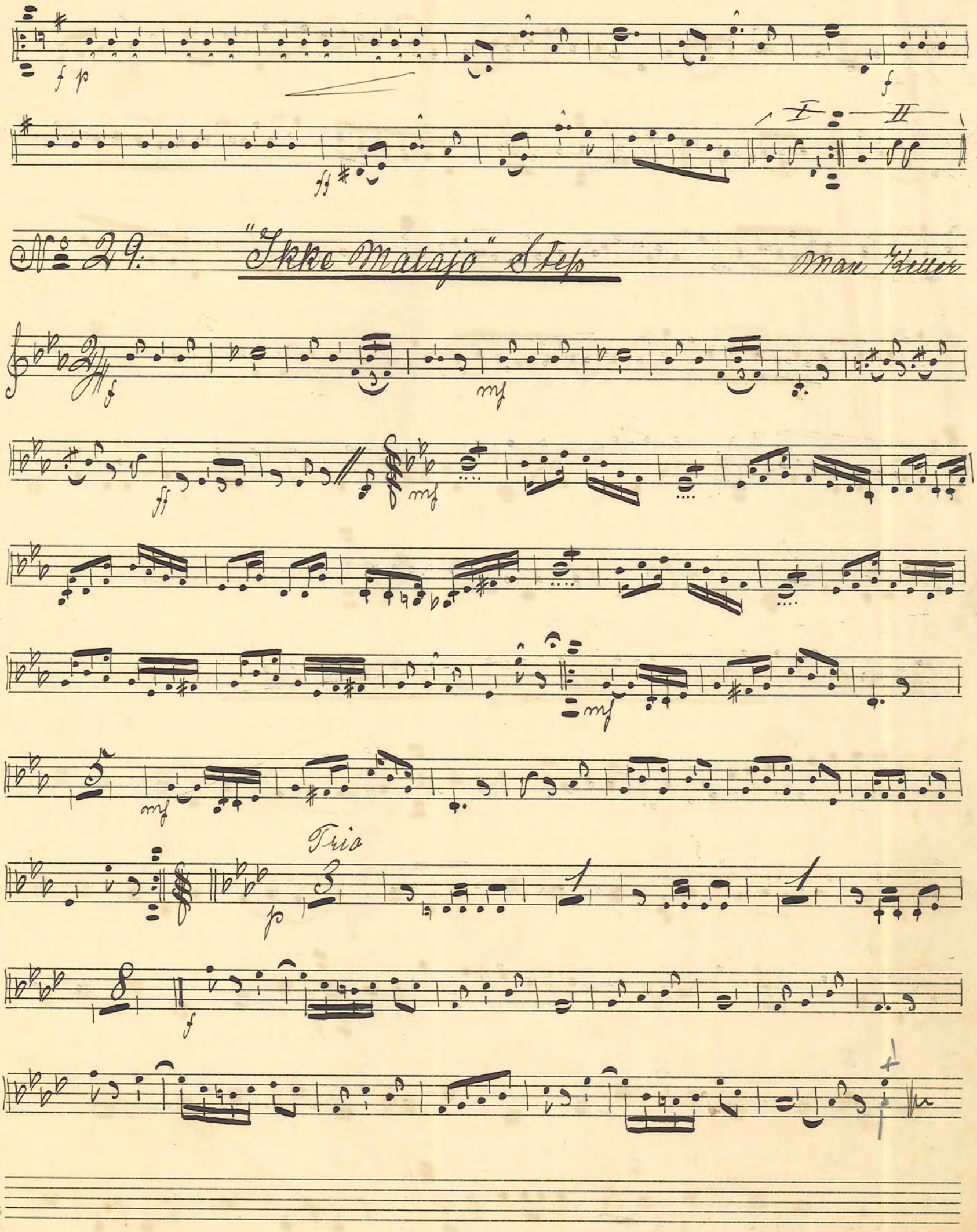
No 29. "Ikke Malajo" Step
Max Keller
Trio

№ 30 **Bonchals № 2.** Pinet

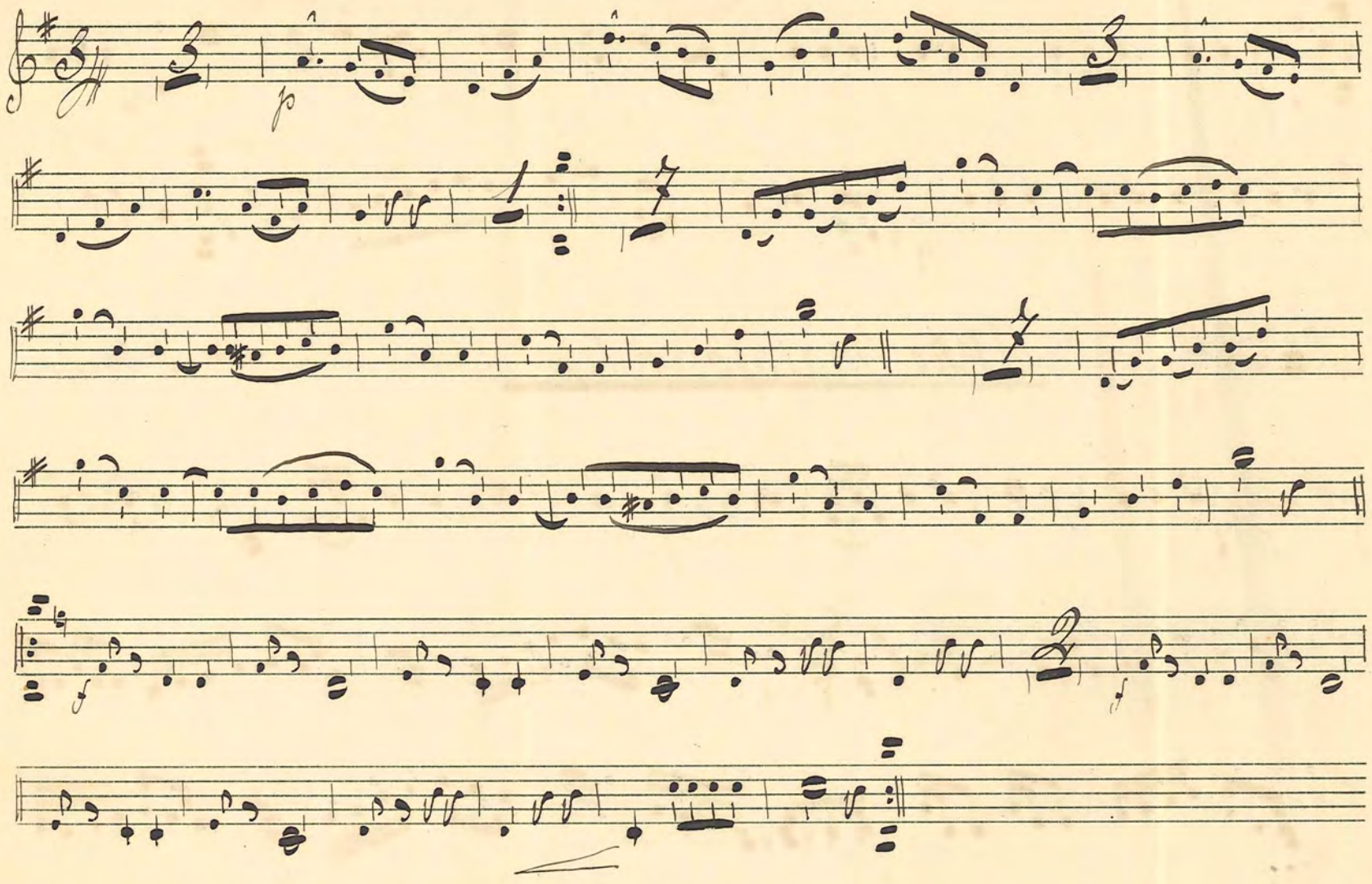

№ 31. **„Der Mode Elegant" Marsch** Förster

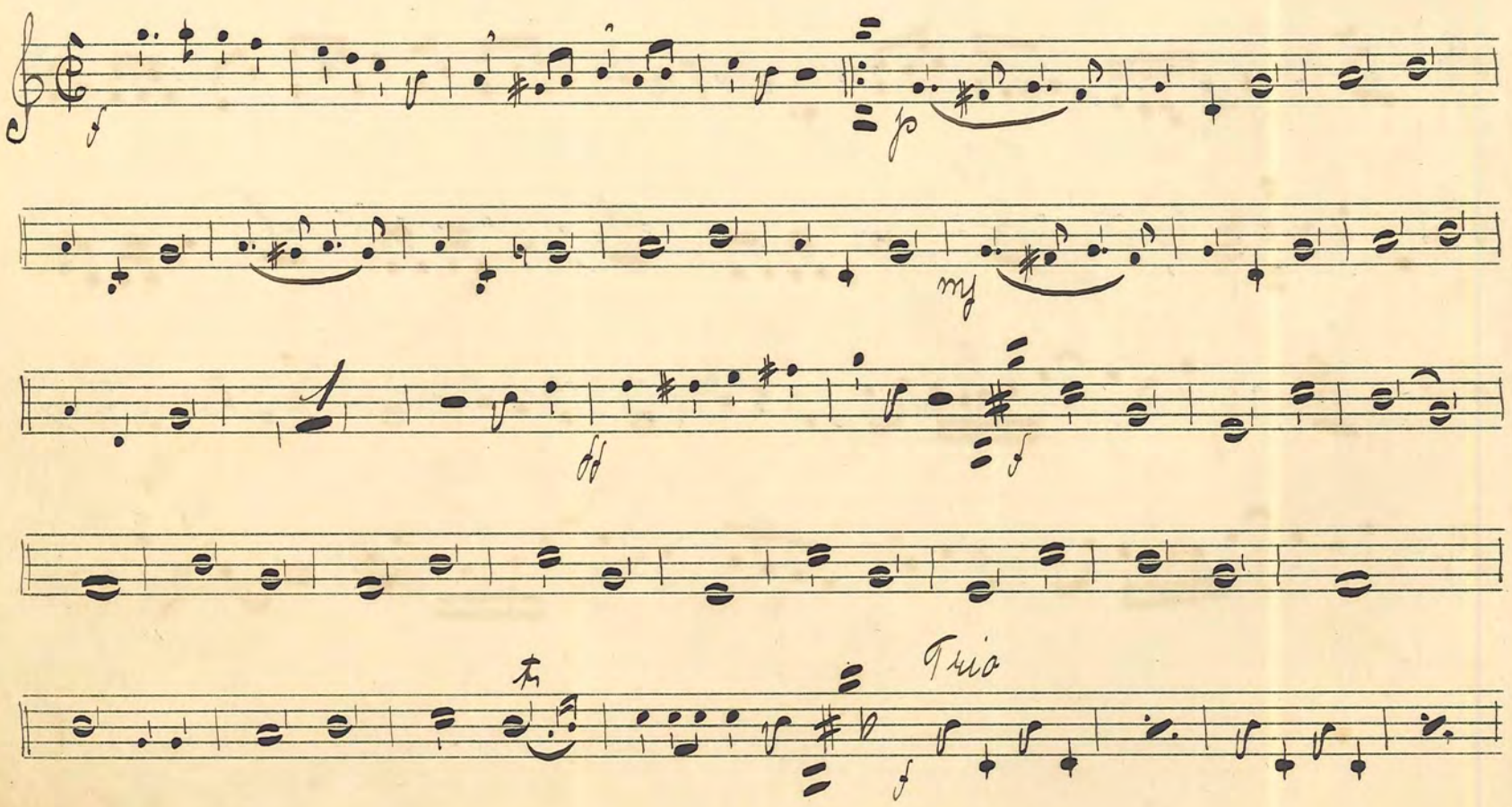

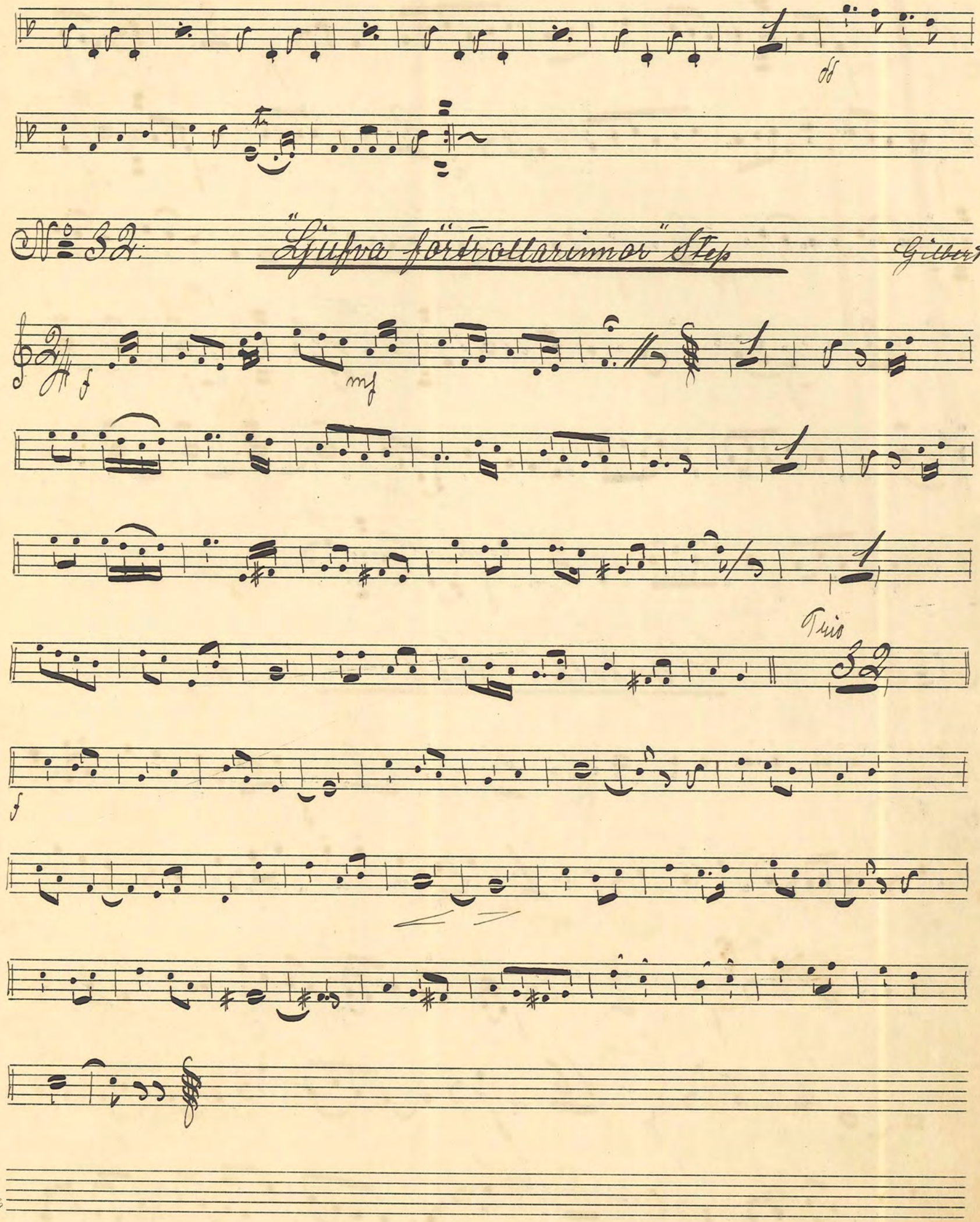

FABRIKSMÄRKE P.H.
No 5.

No. 33. "Sommarlåt" Bondvals. Rudberg

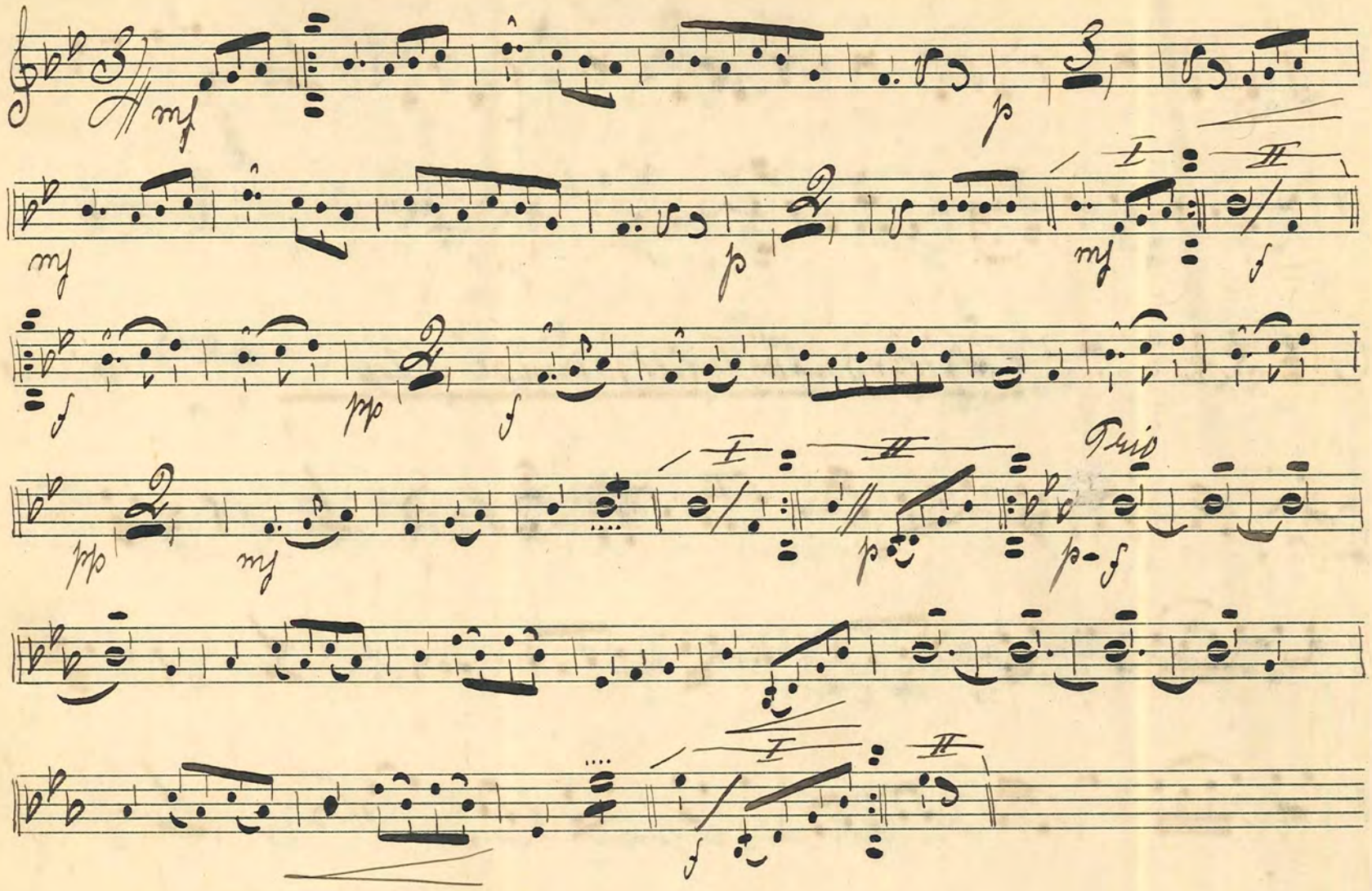

No. 34. "Confetti" Step C. G. Carlberg

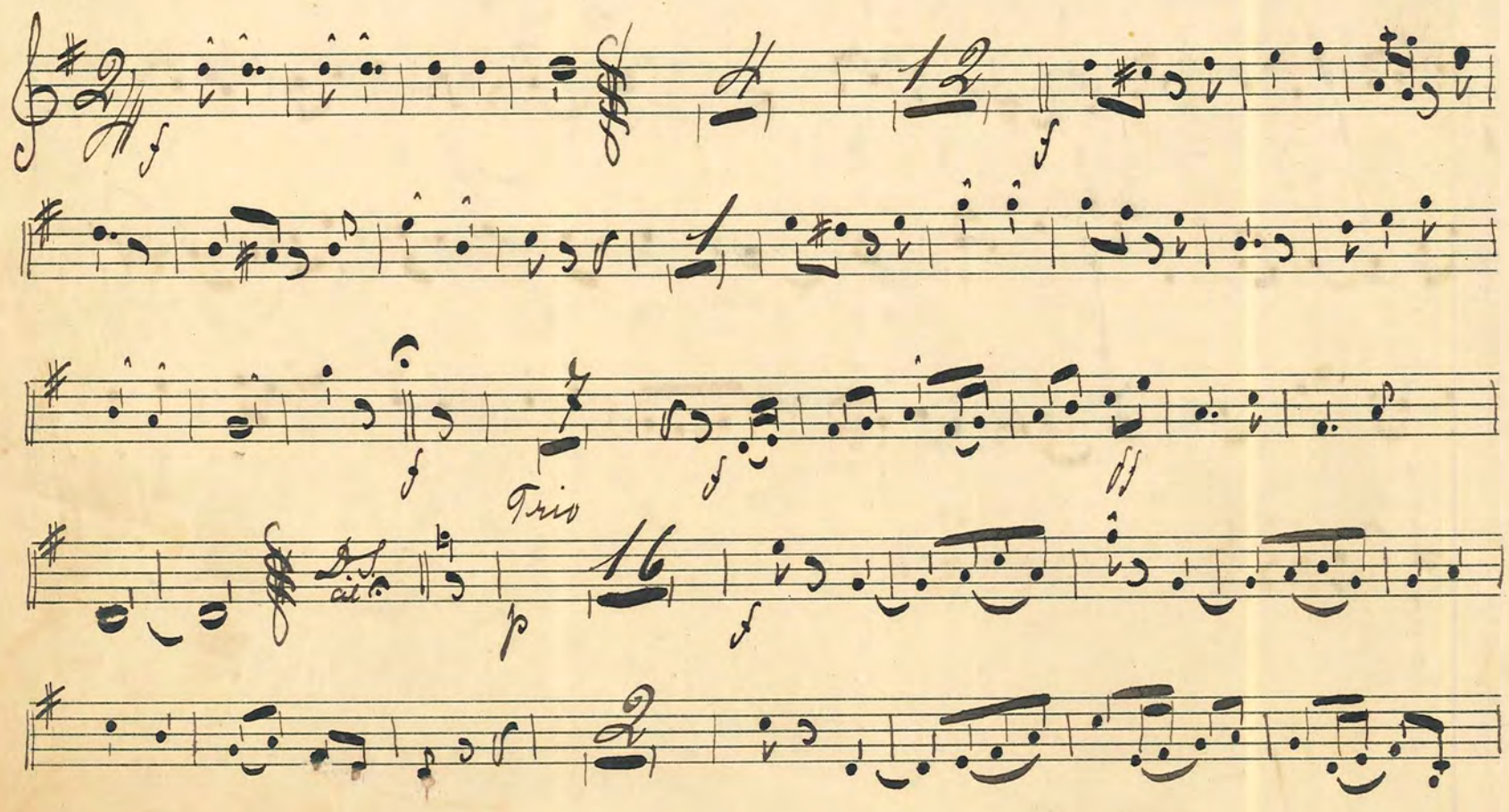

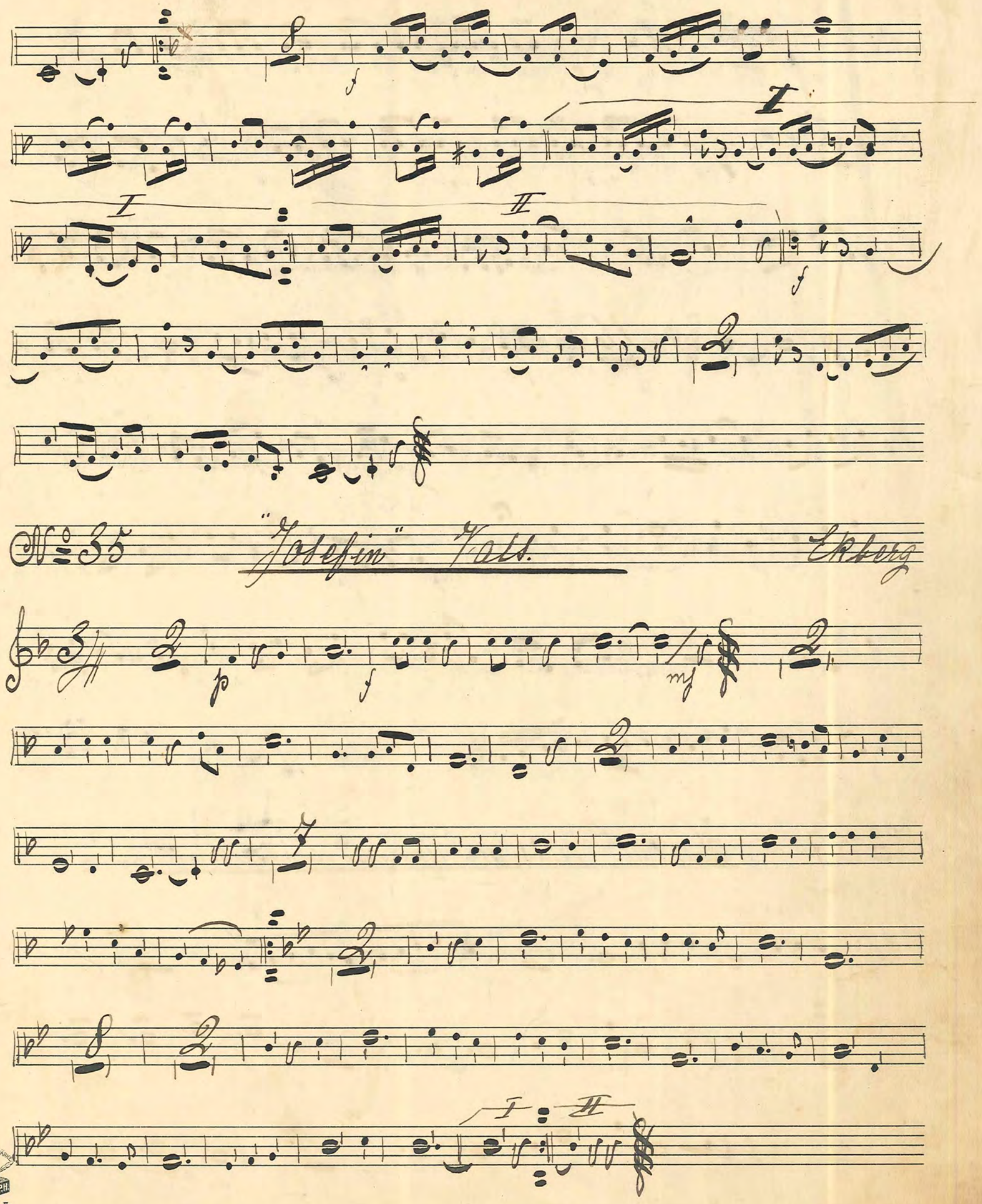
No 35
"Josefin" Vals.
Ekberg

No. 36. "Zamona" Step

Max Hoffman

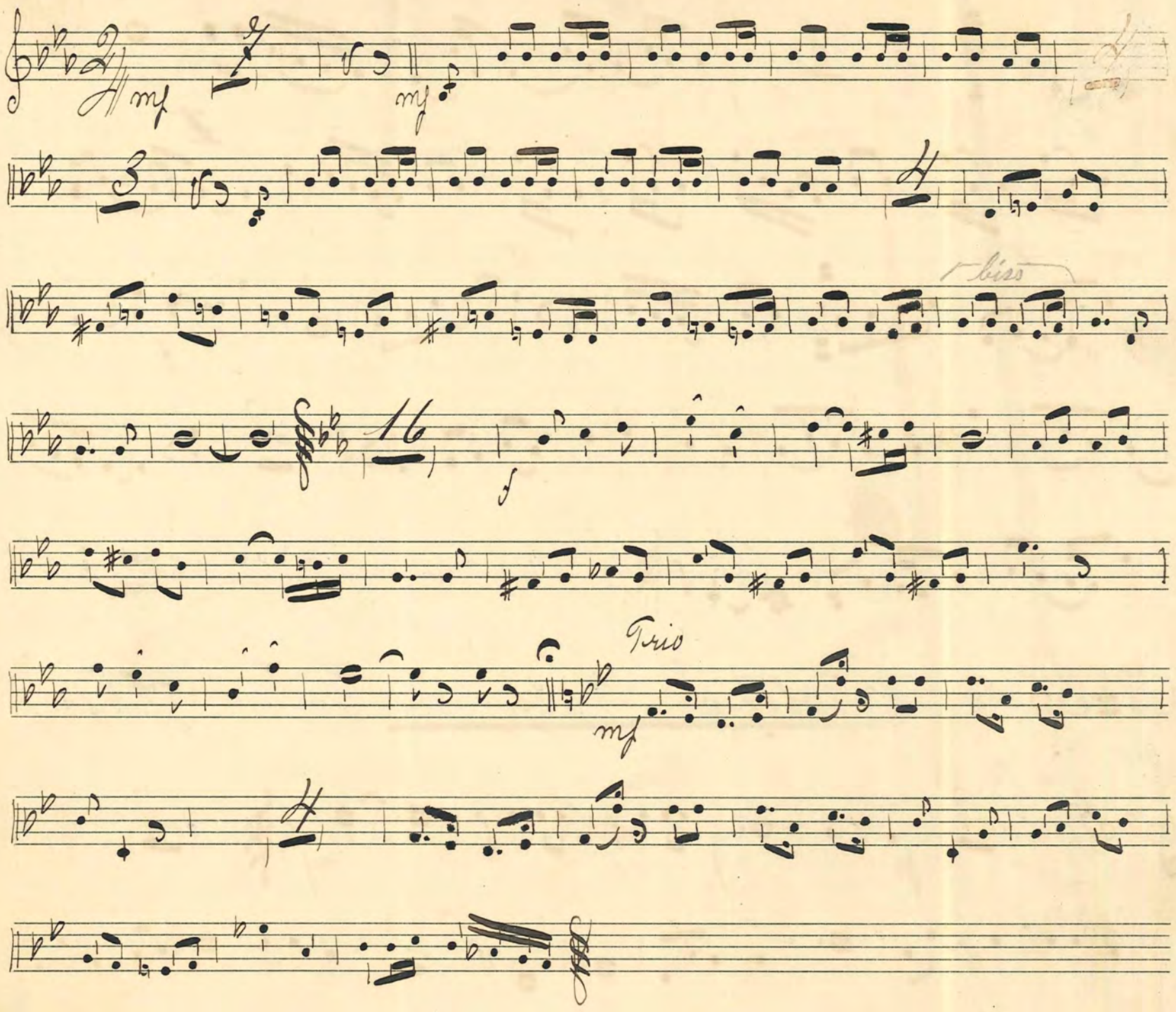

No. 37. "Sylva" Vals ur Operetten Csardasfurstinnan

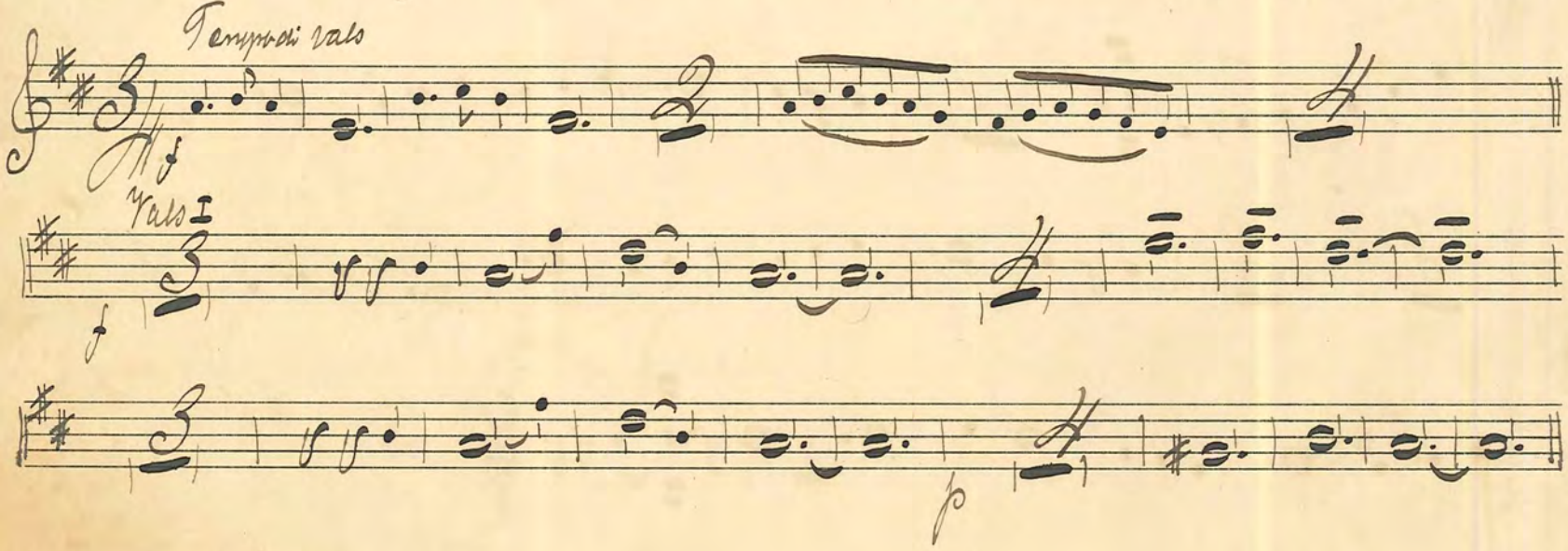

Viola II

I

II

№ 38: „Sylva" Vals. 2:dra afd:

Vals III

ff

30

ff

Vals II

f

pp

8

f

p

f

p

f

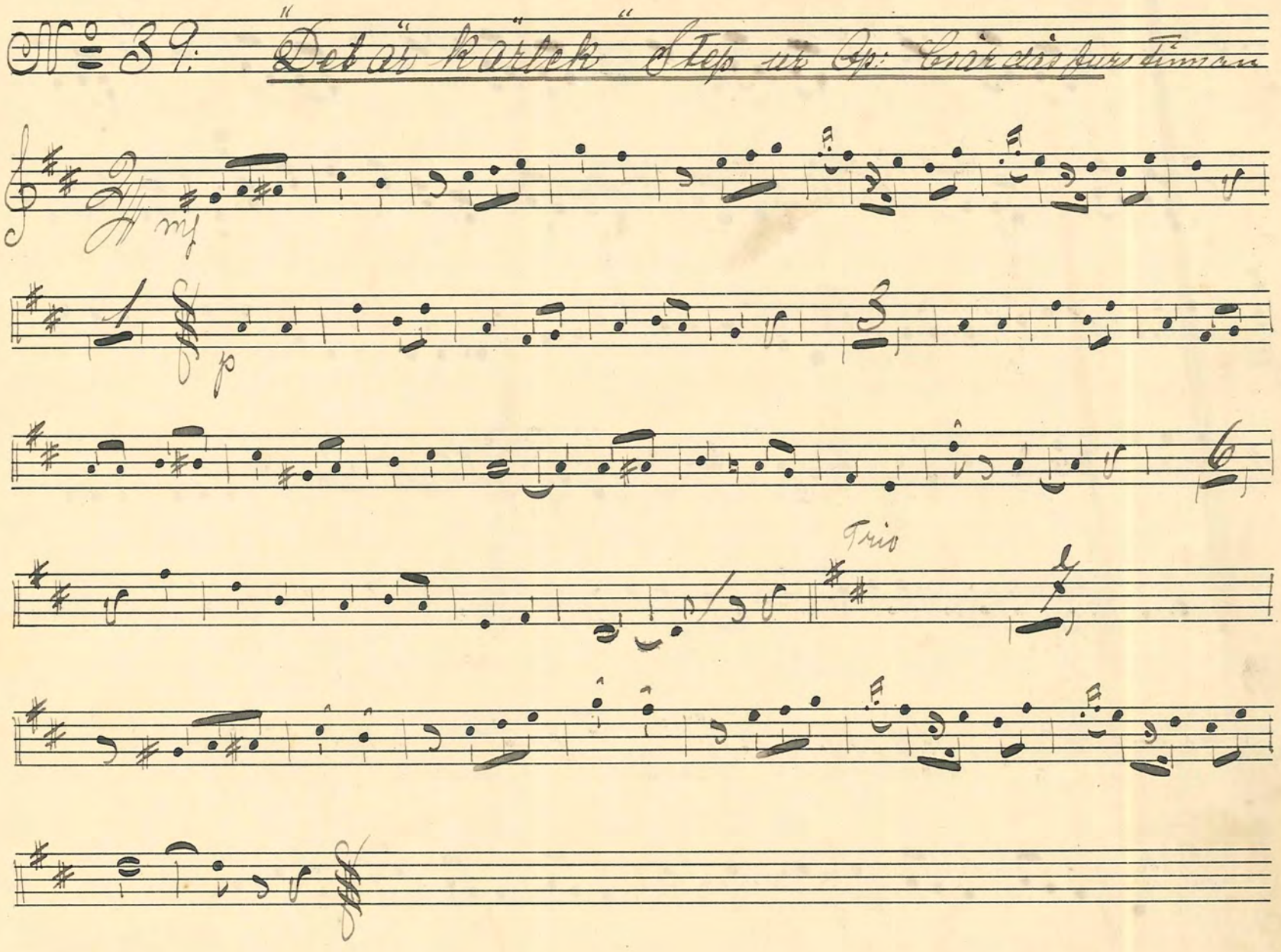
№ 39: "Det är kärlek" Step ur Op: Csárdás furstinnan
mf
p
Trio

№ 40.

Arholma - Valsen

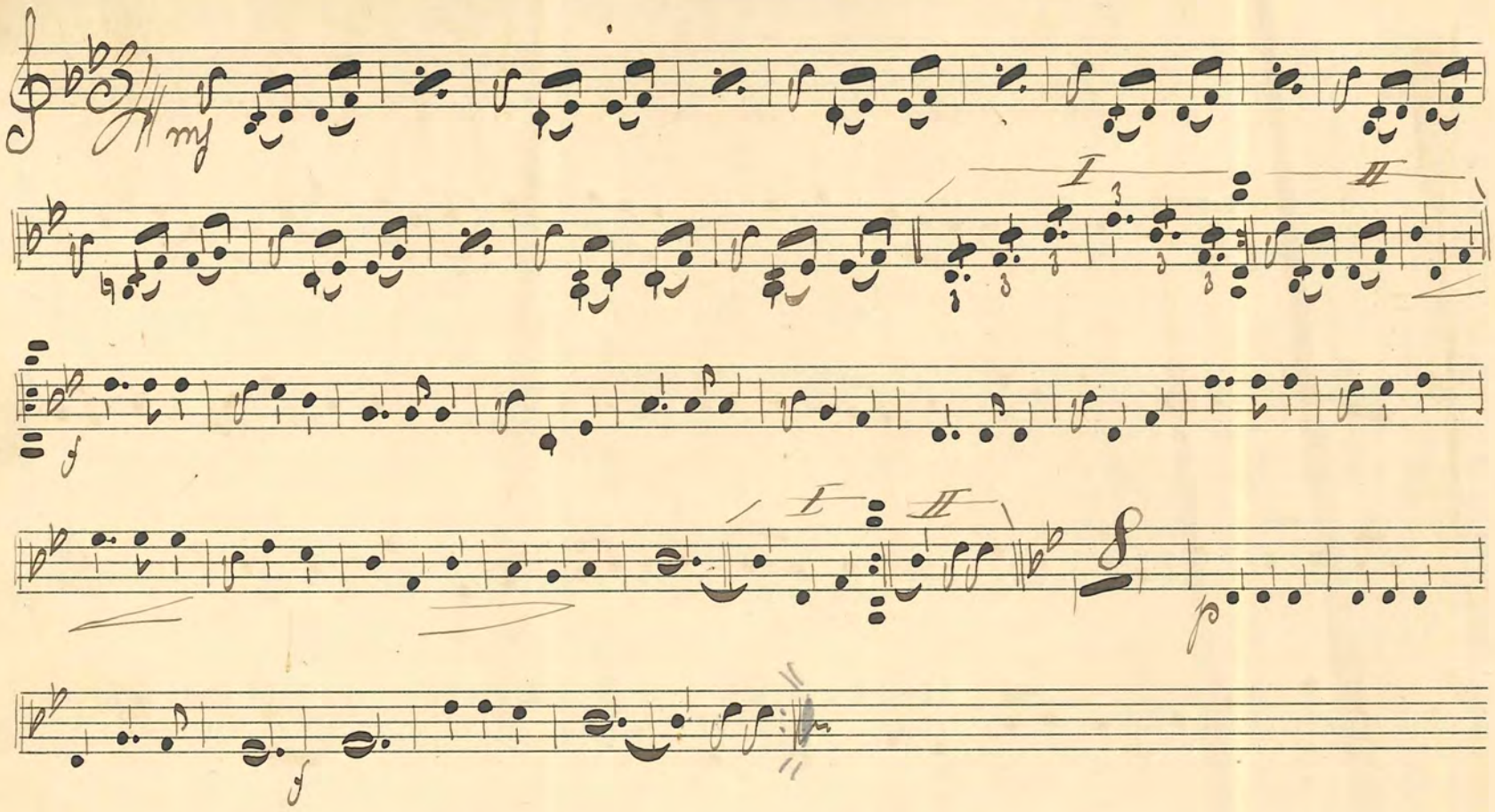

№ 41.

"Adelina" Step

Ekberg

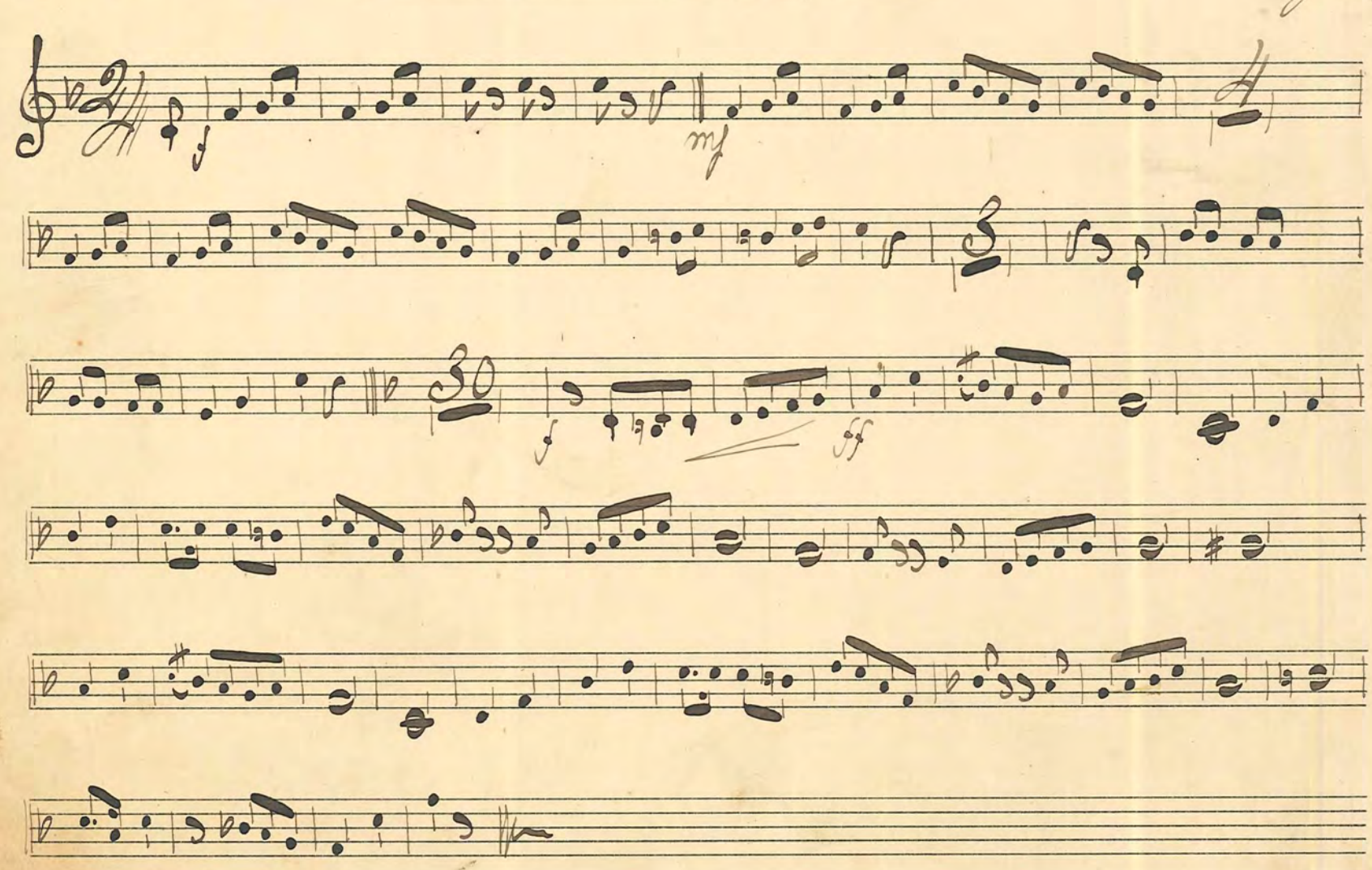

№ 42. De fyras vals. Johansson

№ 43. "Fackra August" Steg

№ 44. "Fjärilsagan" Vals. Gust. Nilsson

№ 45 "På Briggen" Sjömans-Step England

No. 46: Britta! Kom intill mig när Vals. — Englund

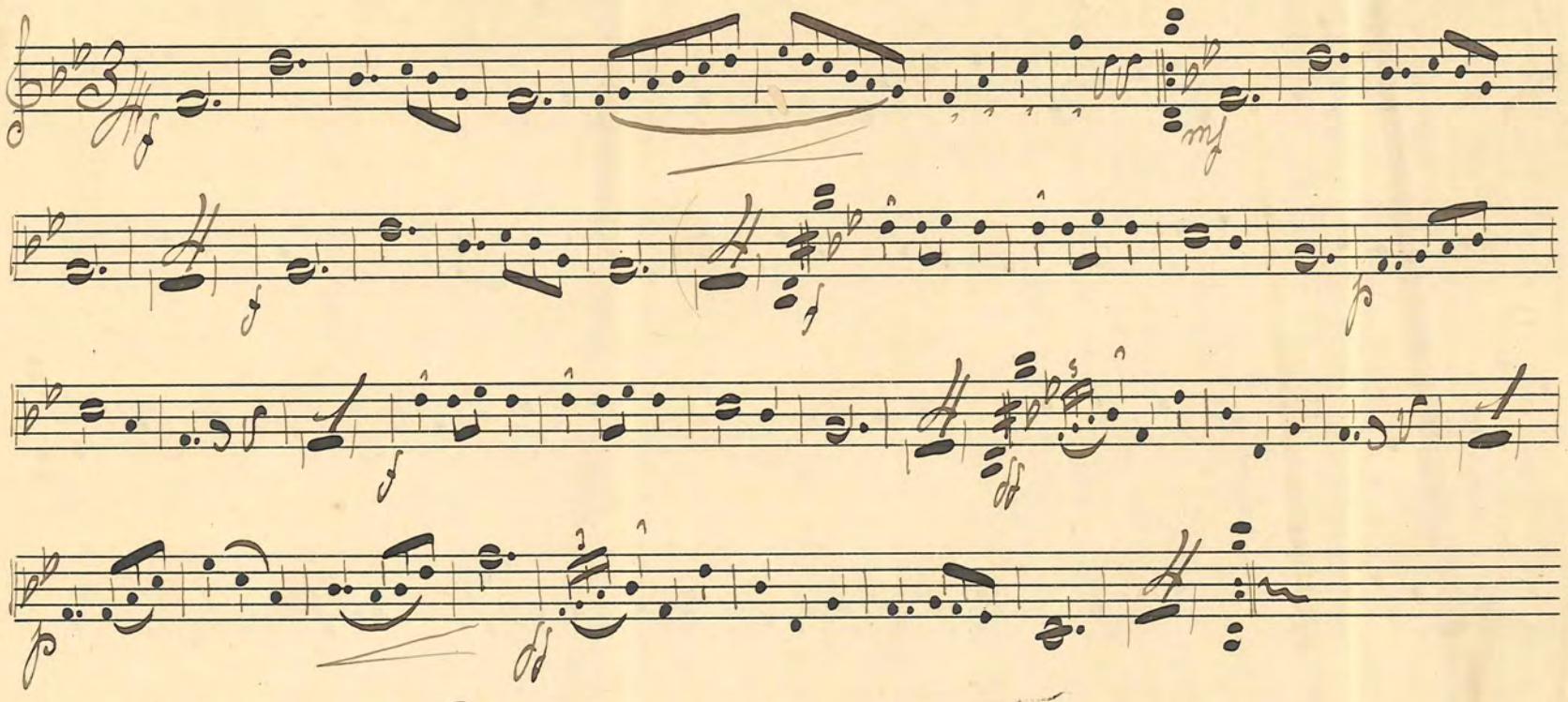

No. 47: Ryttar-Steppen — Munkett

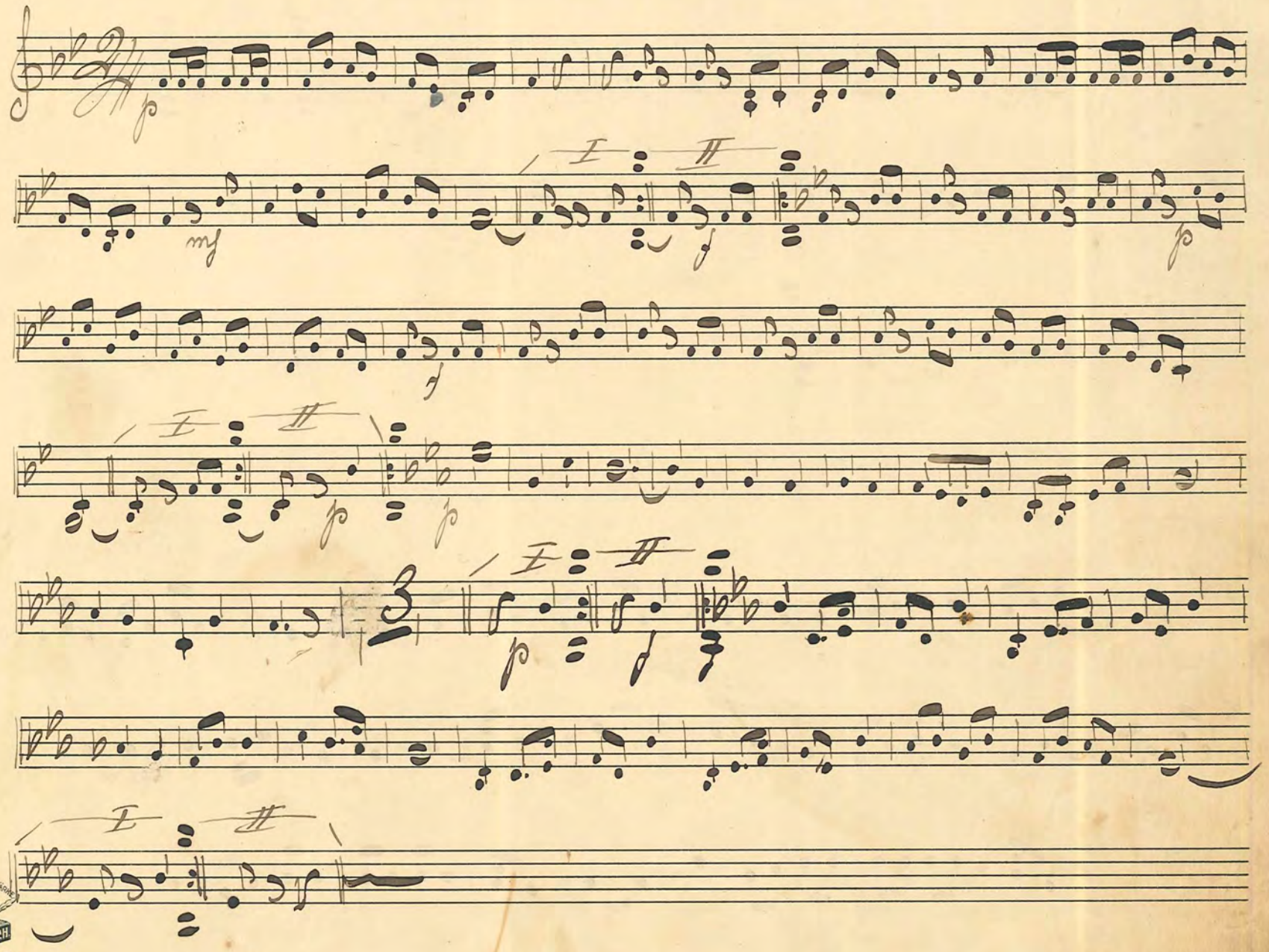

FABRIKSMÄRKE P.H.

No. 48: Johannas Vårsvärmeri Vals.

Carstensen

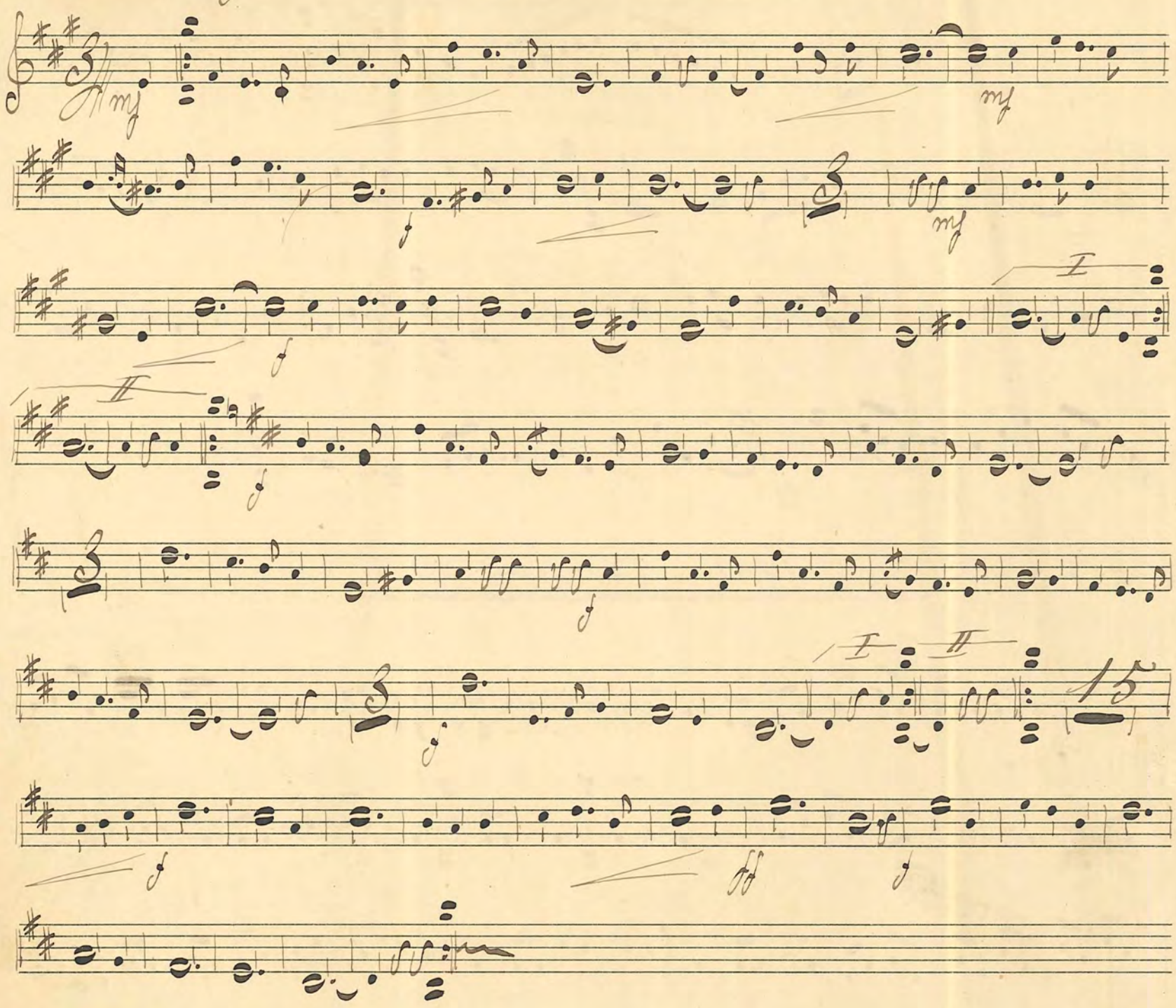

No. 49: "Karolina" Step:

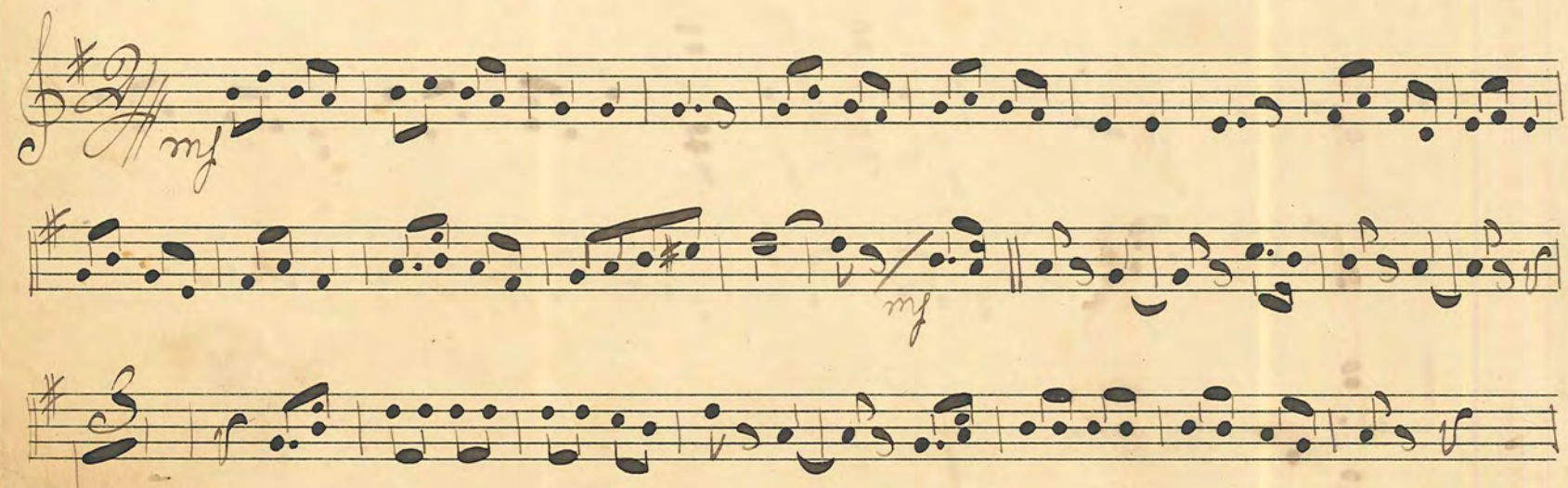

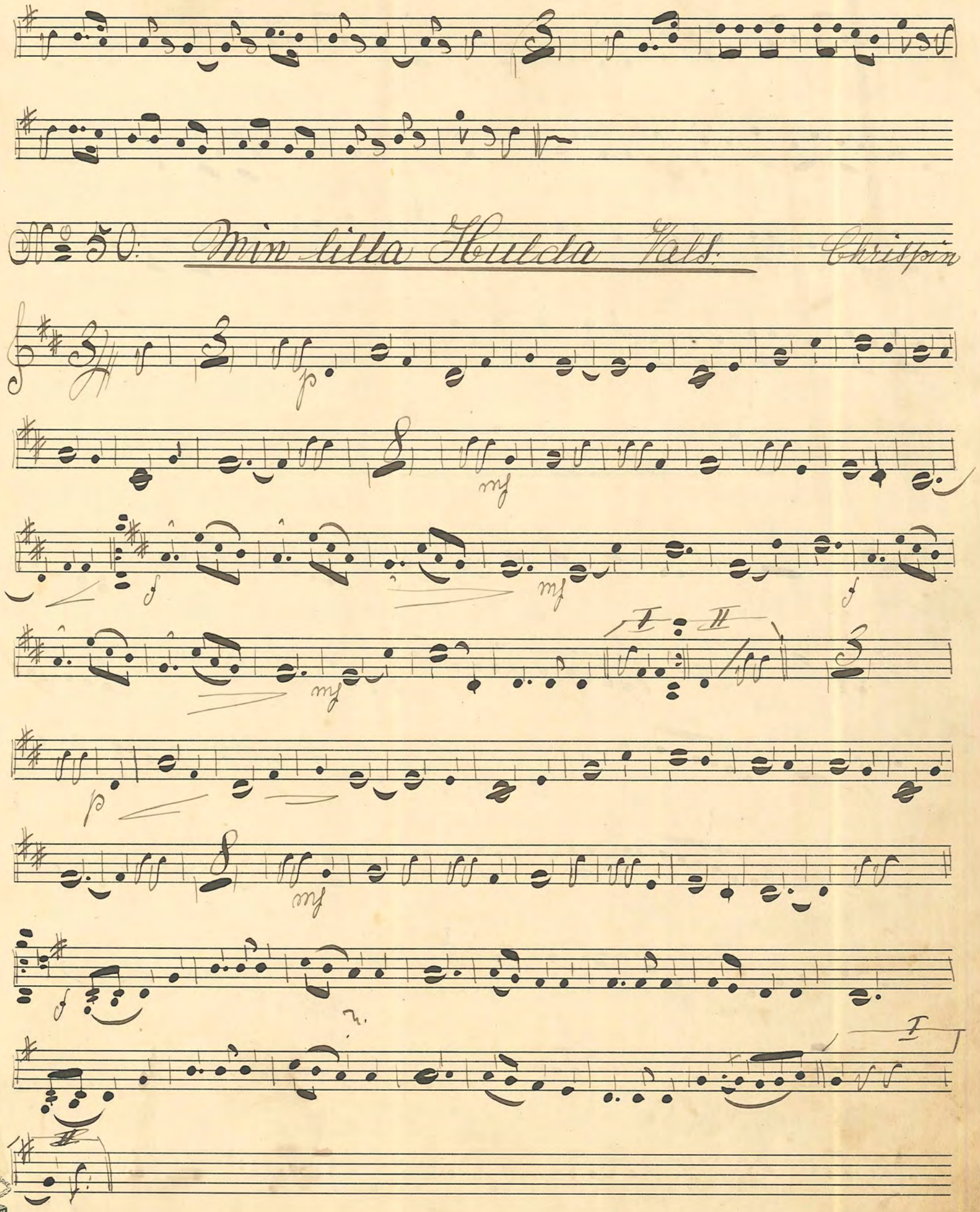
№ 50. Min lilla Hulda Vals. Chrispin
p
mf
f
mf
f
mf
I
II
p
mf
f
I
II

No. 51. Jenny. Step

Chrispin

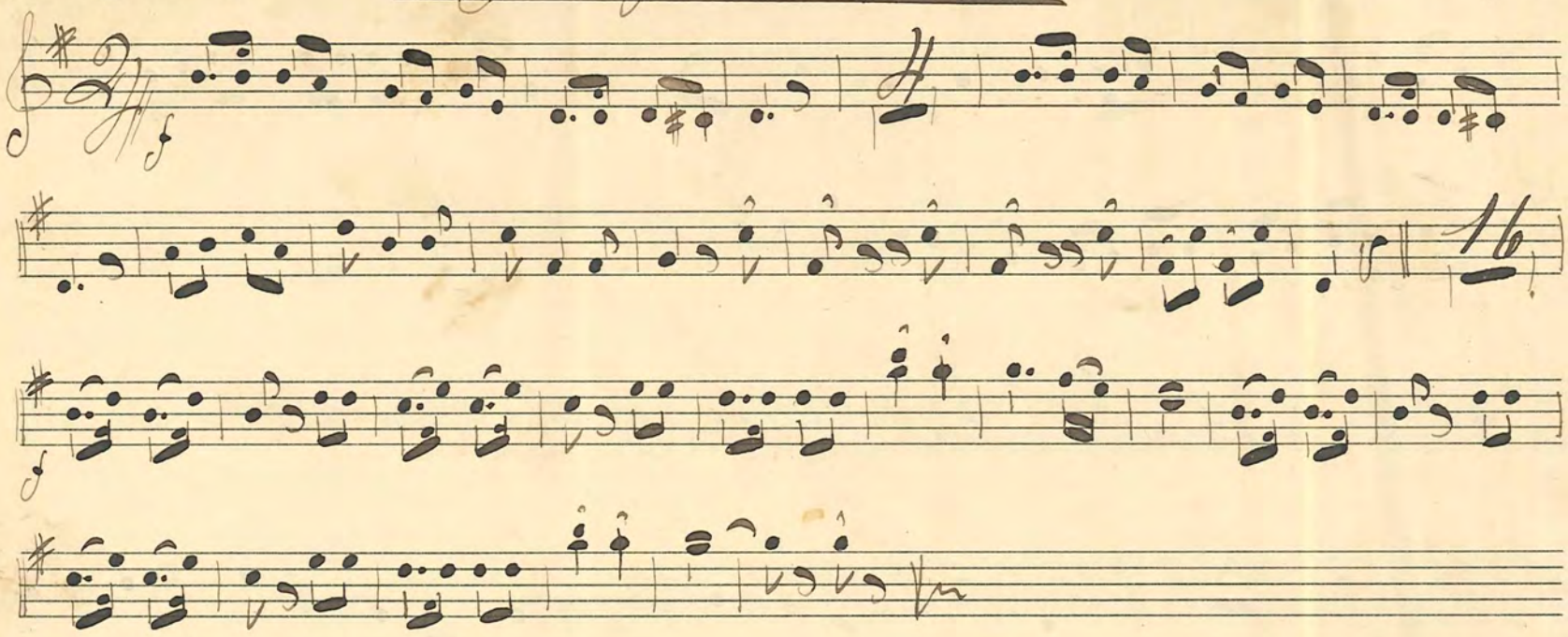

No. 52. Nur ein Versuck Vals.

af Theike

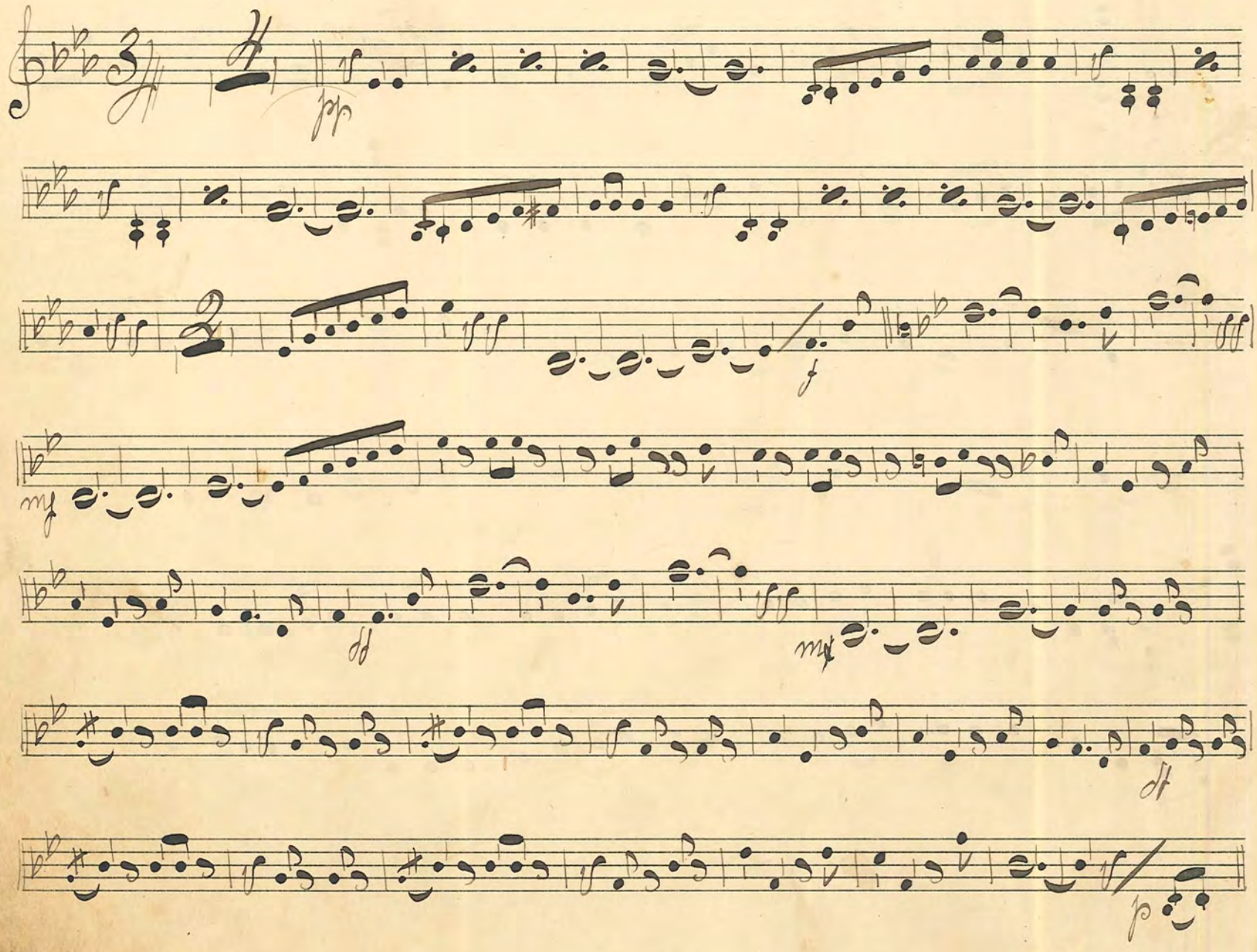

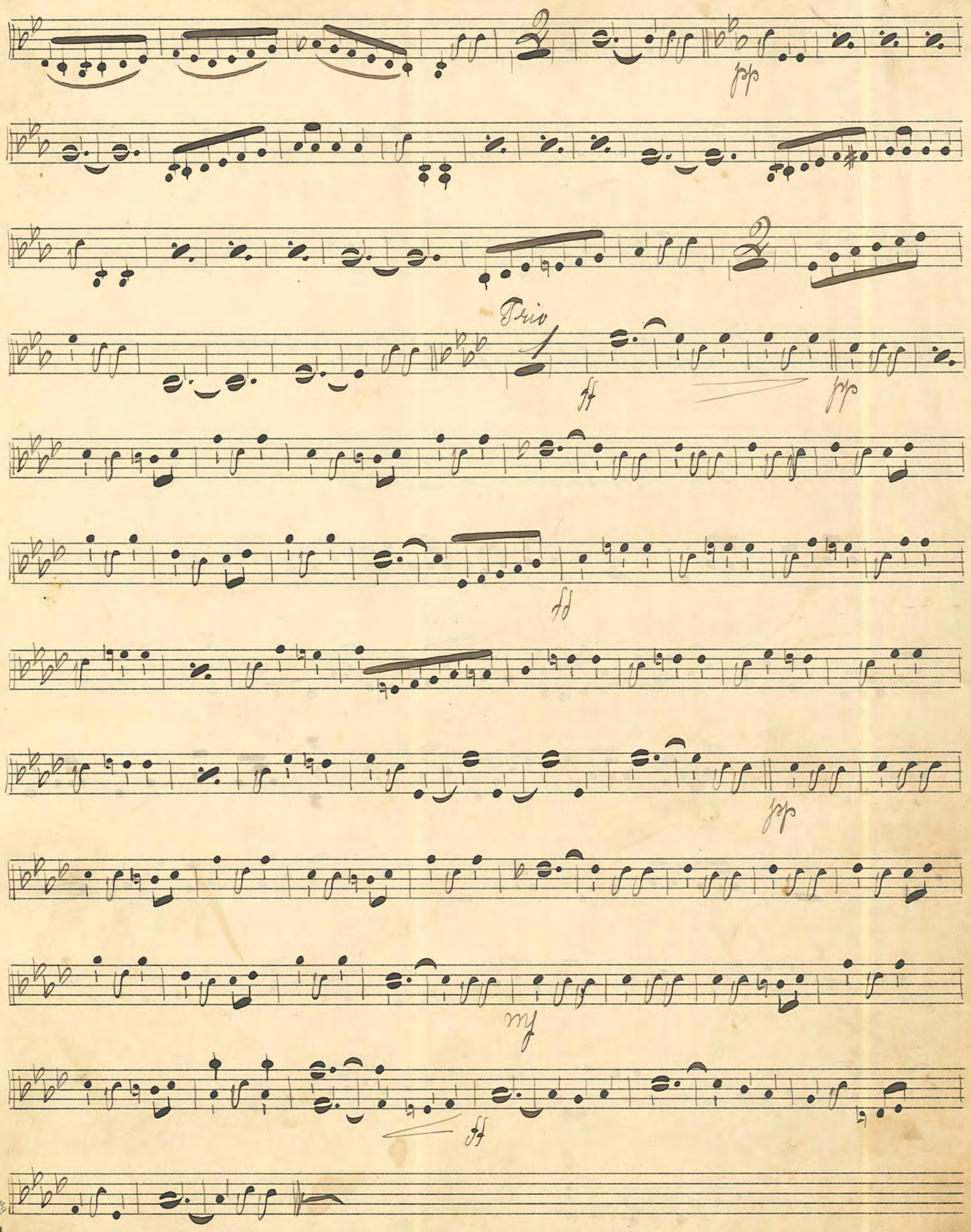

FABRIKSMÄRKE P.H.

№ 53. Lyckan förgår - Kärlek består Vals

Chrispin

mf

p

f

Min egen Polka

f

mf

f

Trio

p

f

№ 55 "Garabaldi" Gallopp. Knorring

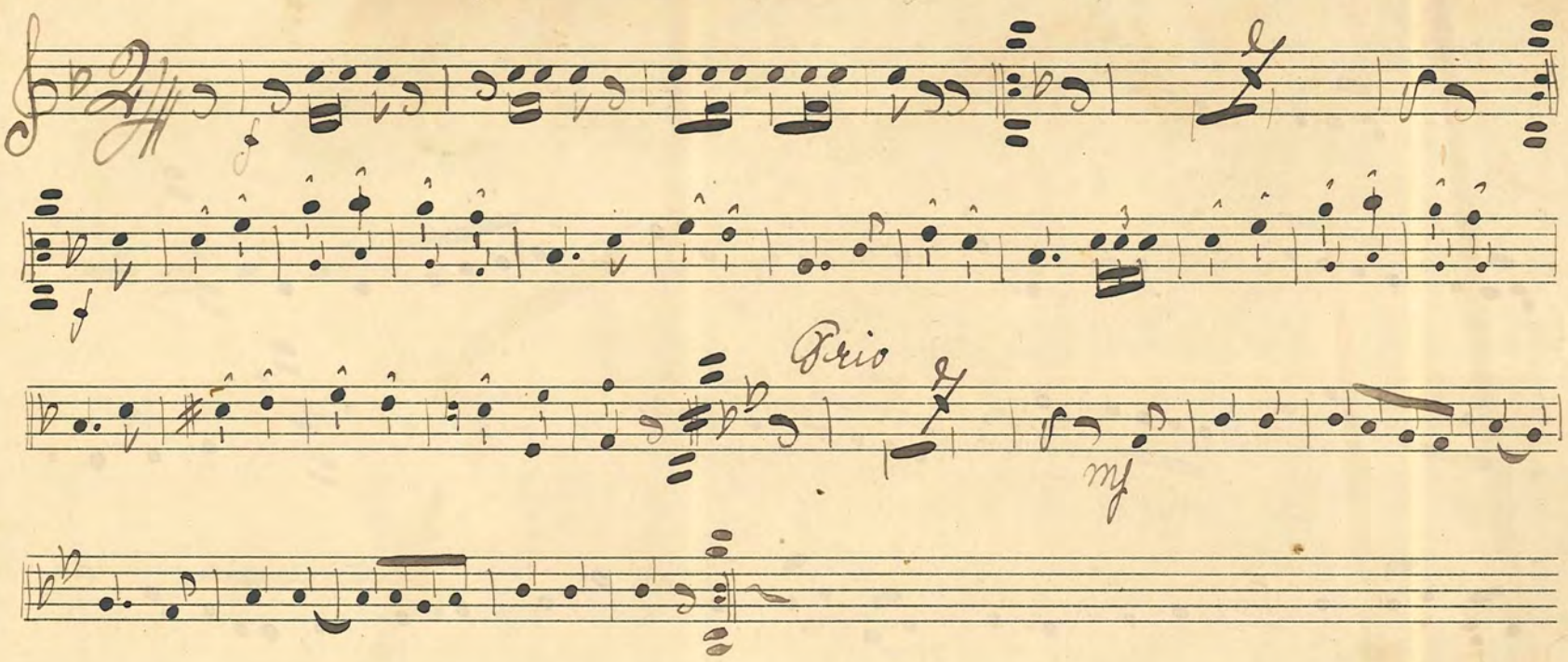

№ 56. Kort Gallopp. C. A. Holmgren

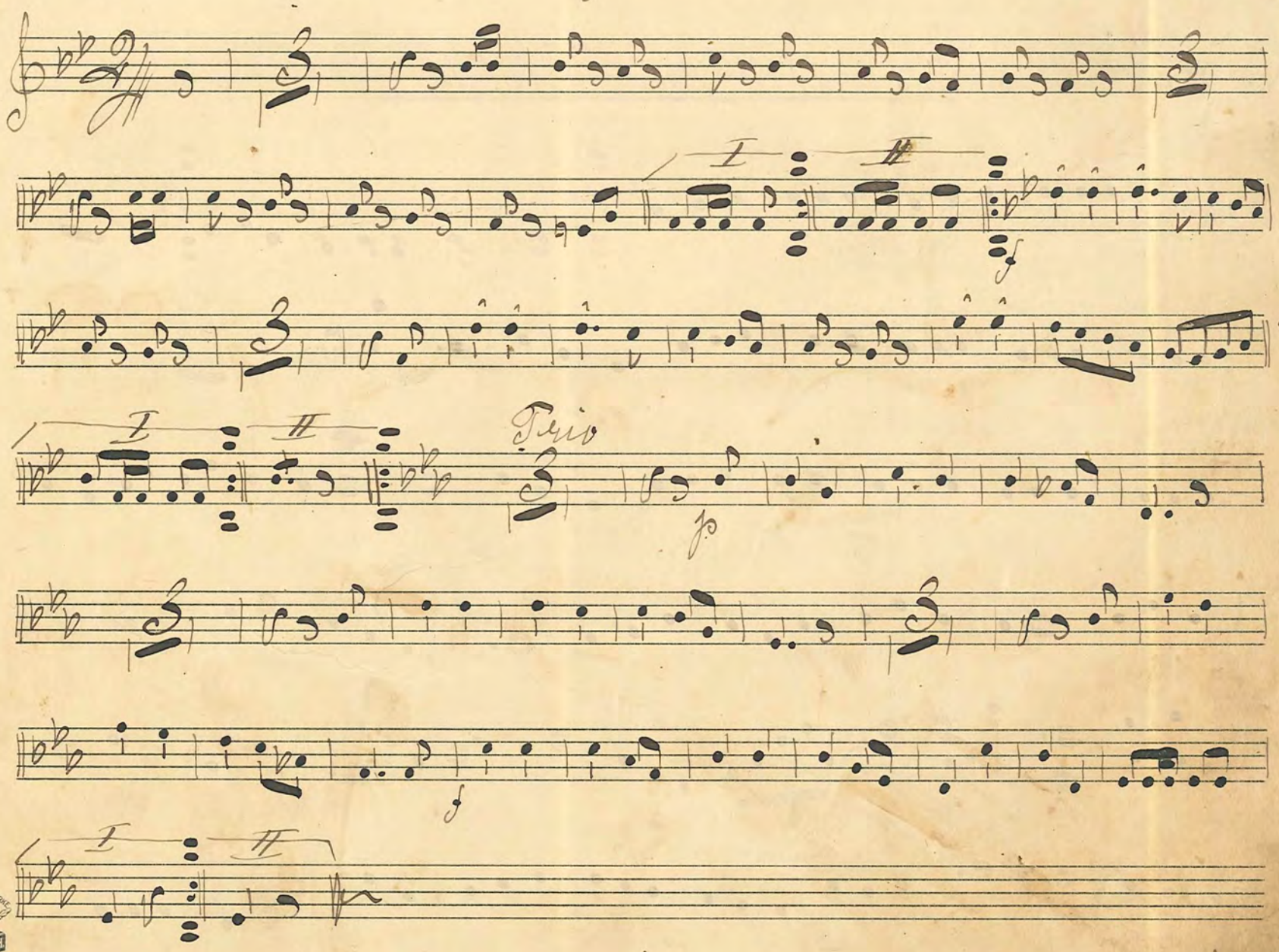

No. 57. Gallopp.

Berger

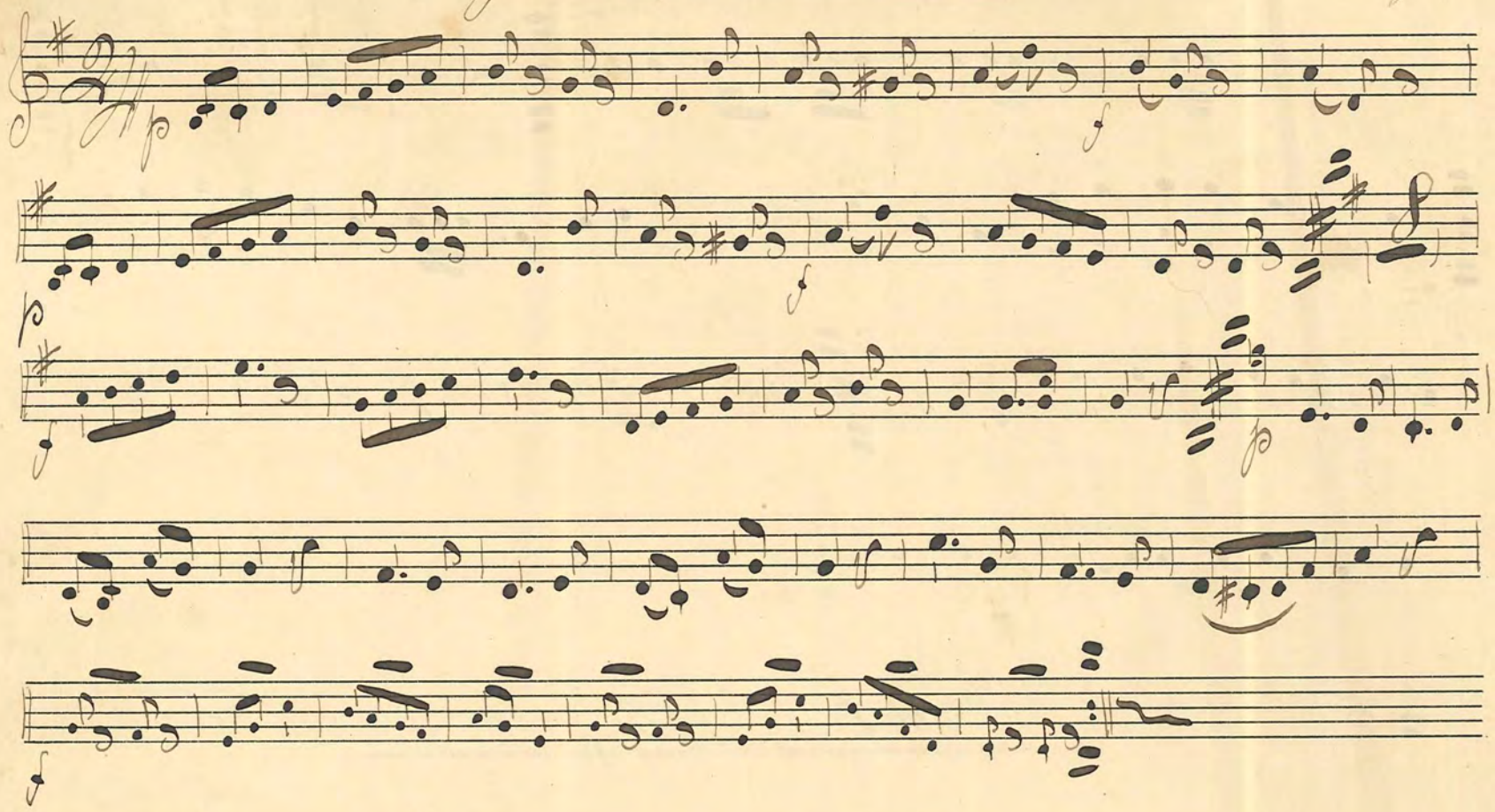

No. 58. "Andersson" Vals.

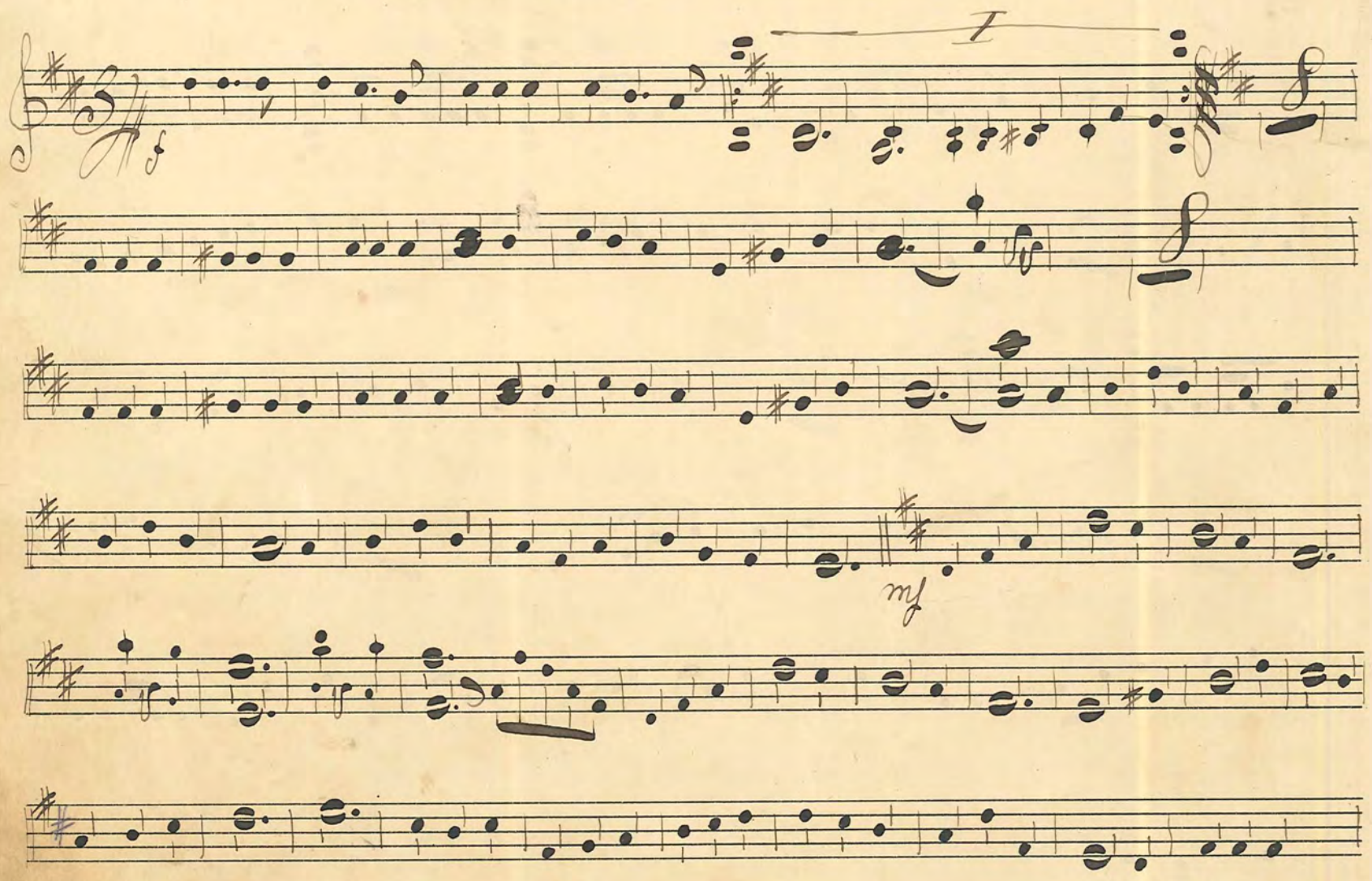

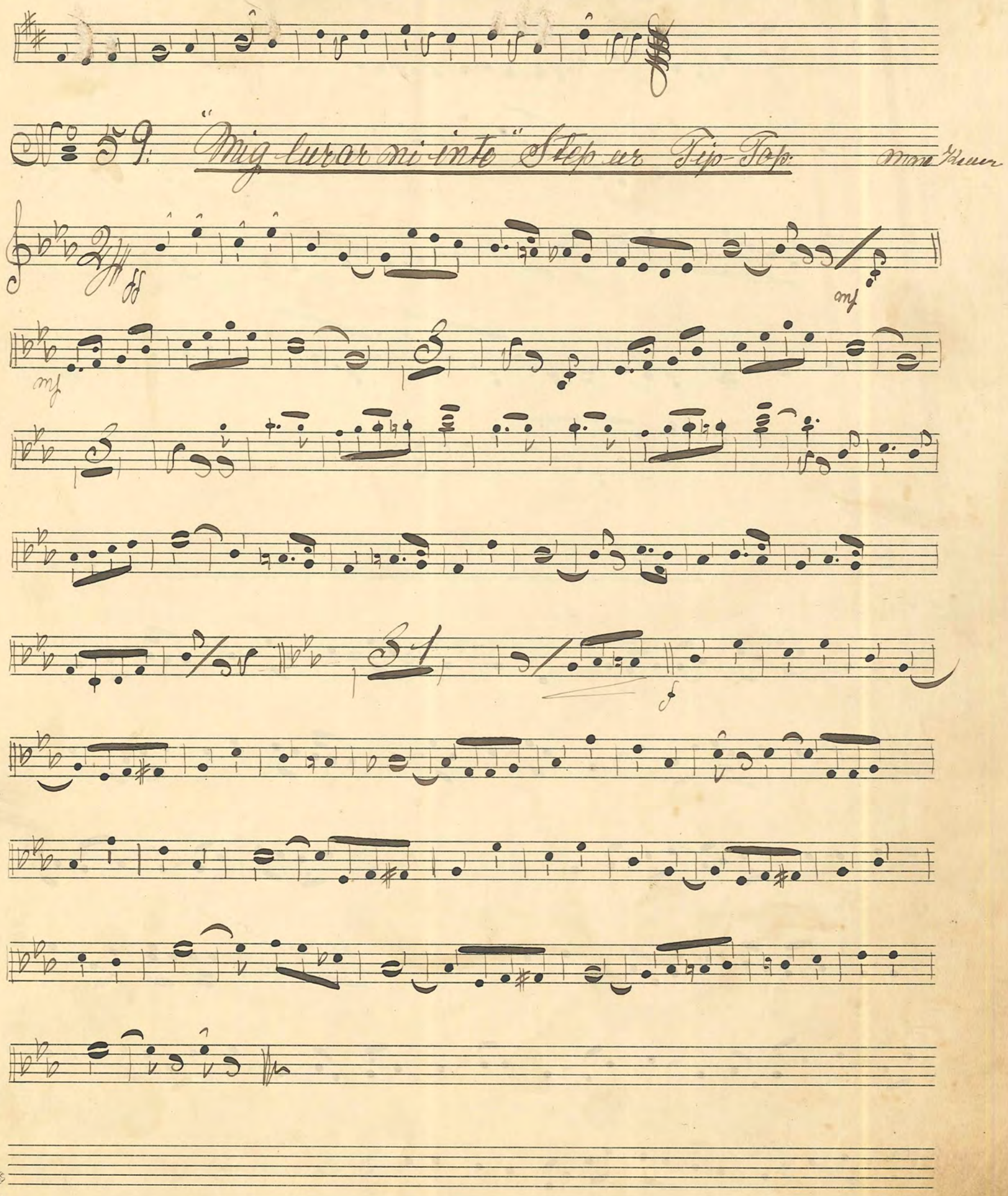
Nº 59. "Mig lurar ni inte" Step ur Tip-Top.
Mme Kleuer
ff
mf
mf
f

№ 60: "Syrendoft" Sångvals

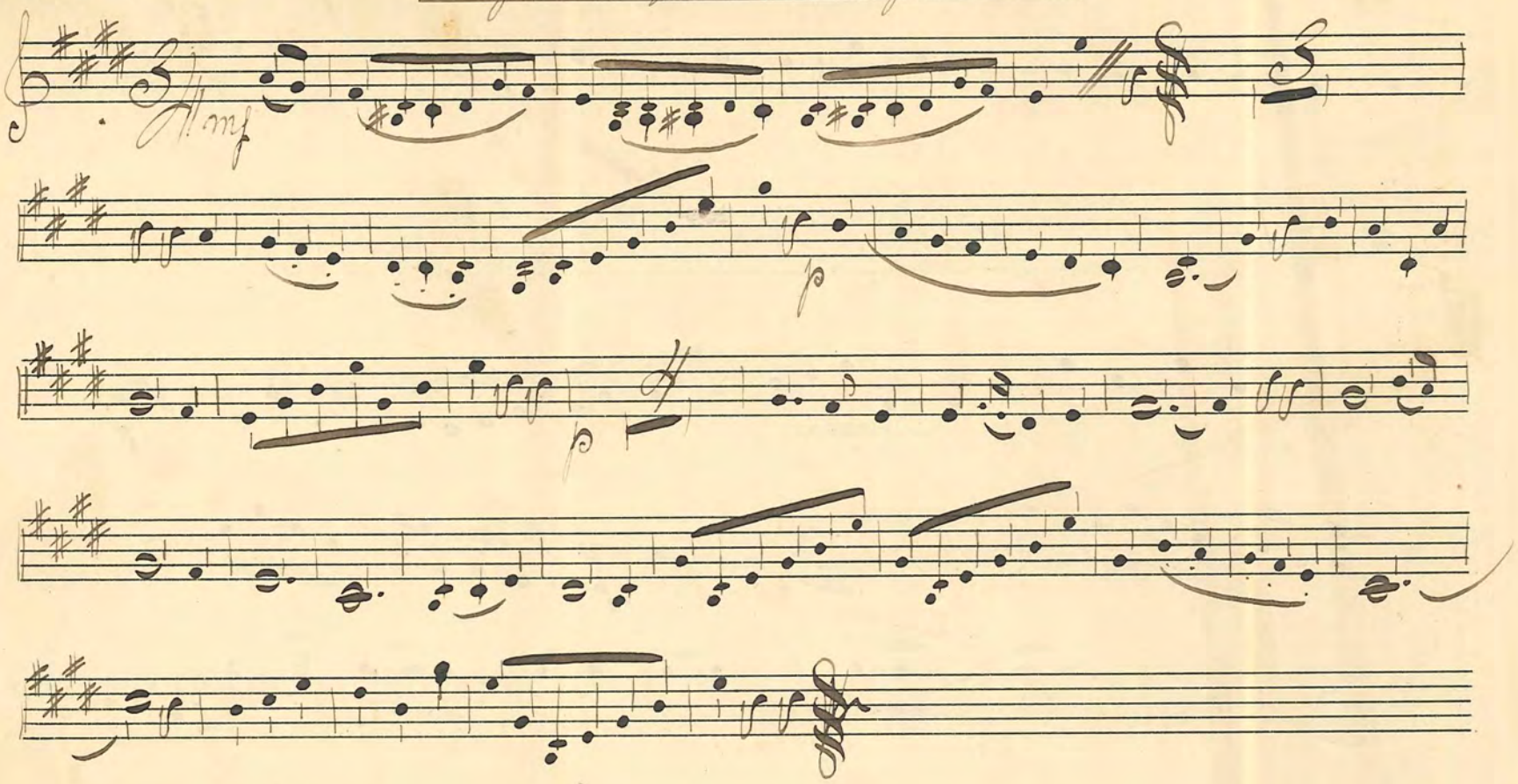

№ 61: "Repecka und Sebelon" Step

E. Linder

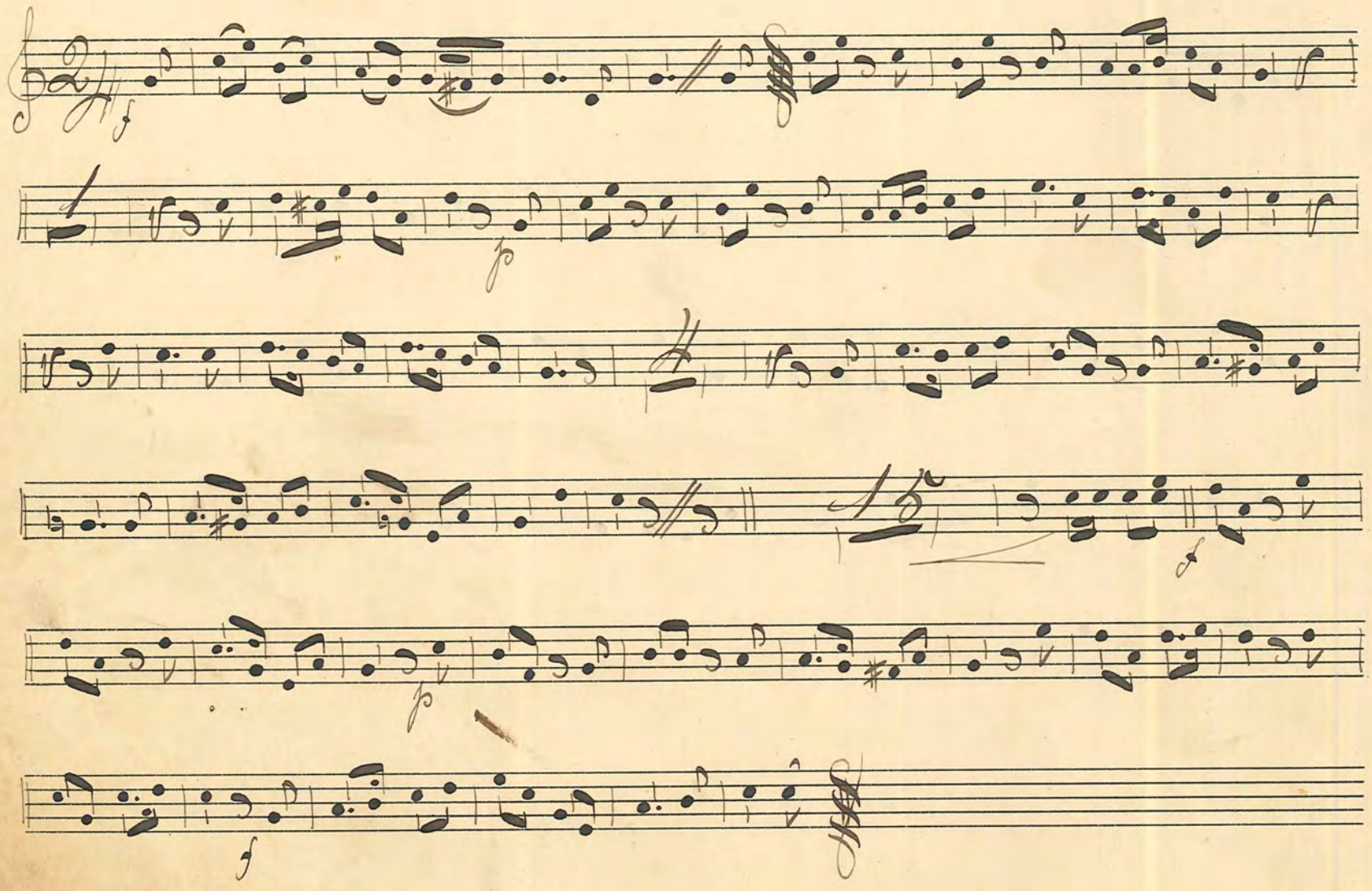

№ 62. "Lillgutten min" Sångvals — Lundmark

№ 63. "Mitt Svärmeri" Step — Vincent Scotto

slut-tacktet

№ 64.

"Harem" Vals.

Alberti

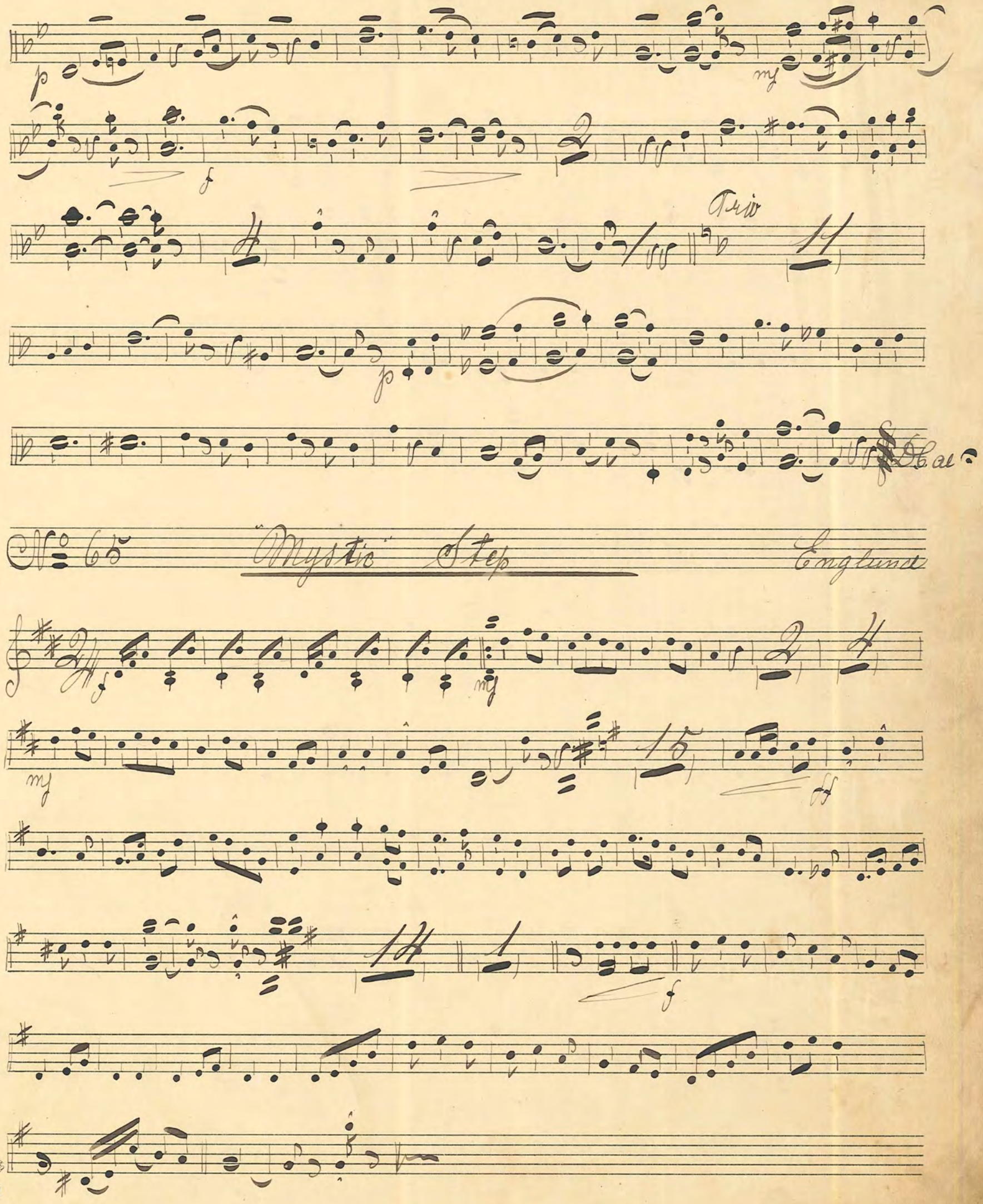
Trio
D.C. al
No 65
"Mystic" Step
Englund

№ 66: "Reseda" Vals.

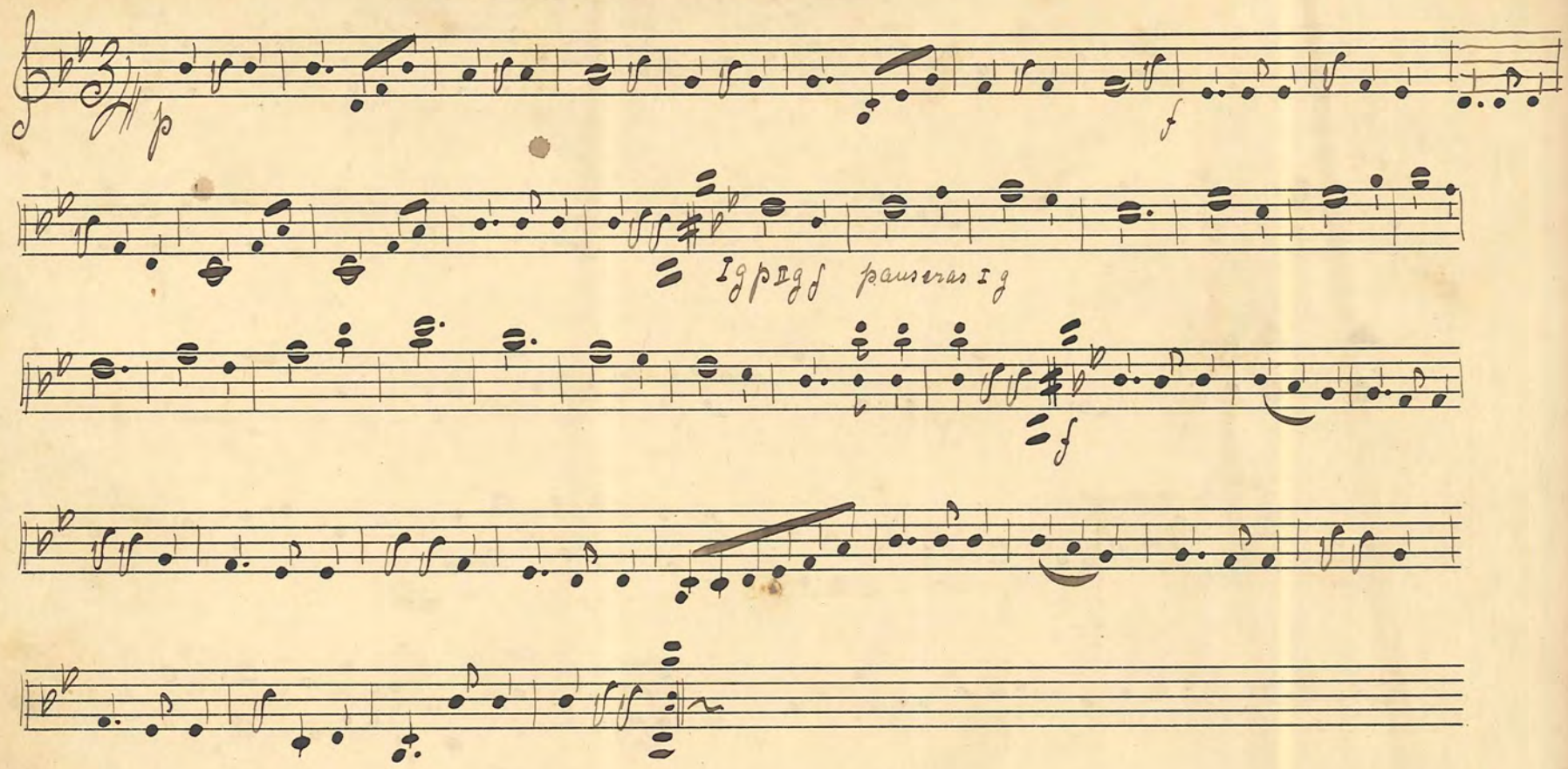

№ 67. "I Skogen ku-ku" Polka

A: Holmgren

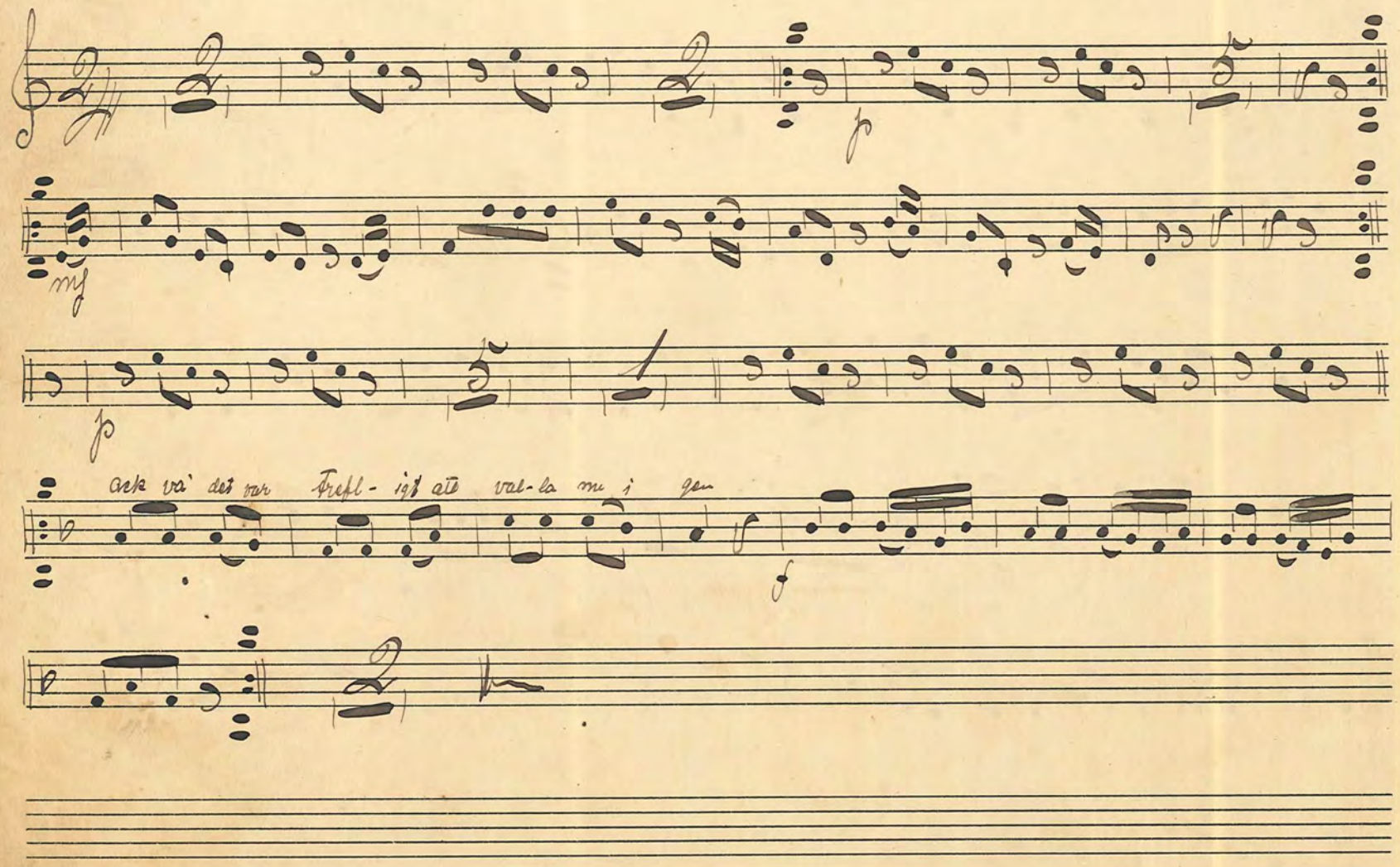

№ 68. Mazurka

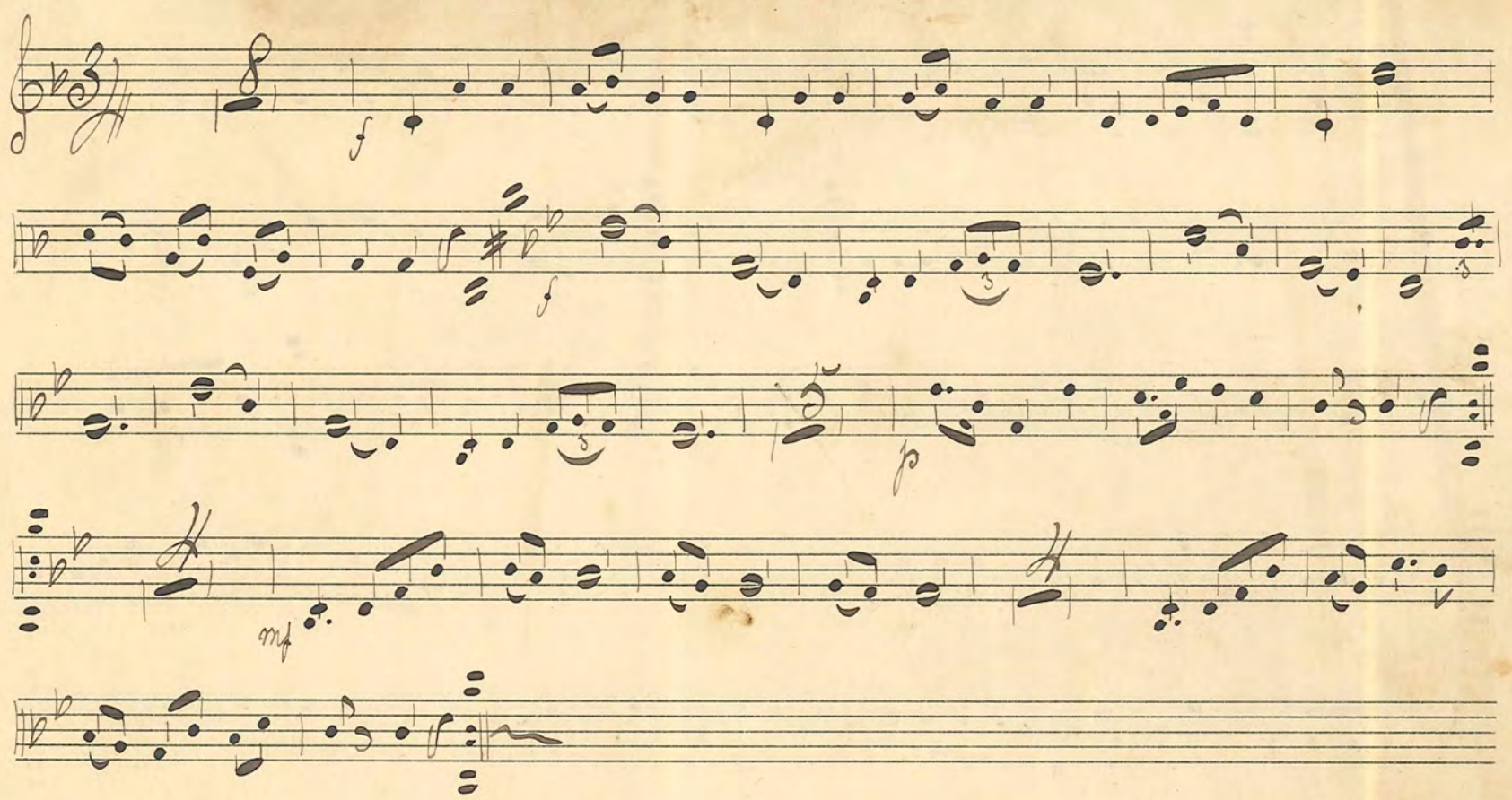

№ 69. Mazurka

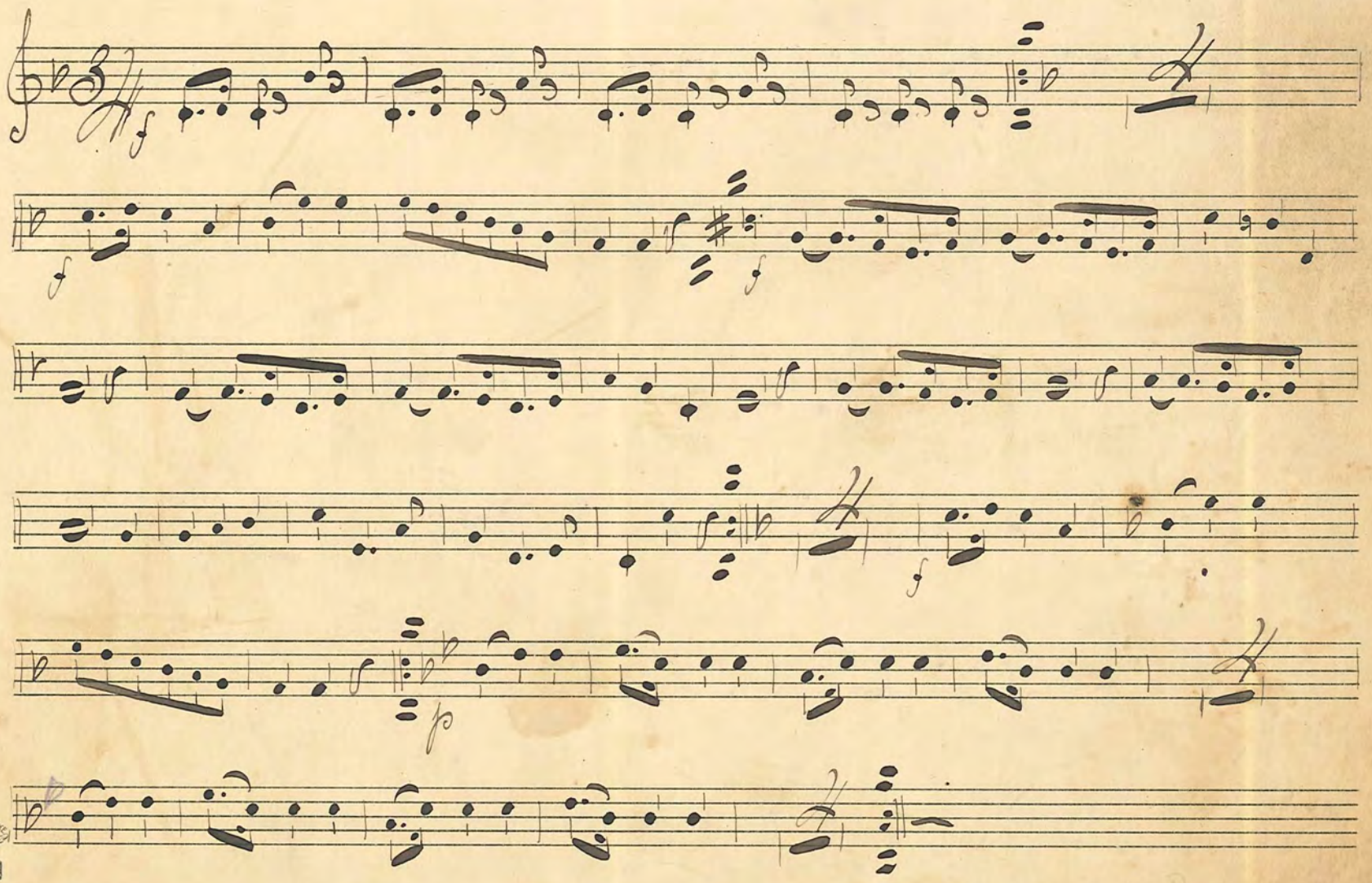

FABRIKSMÄRKE P.H.
№ 5.

No. 70. Gallopp.

C. A. Lundvall

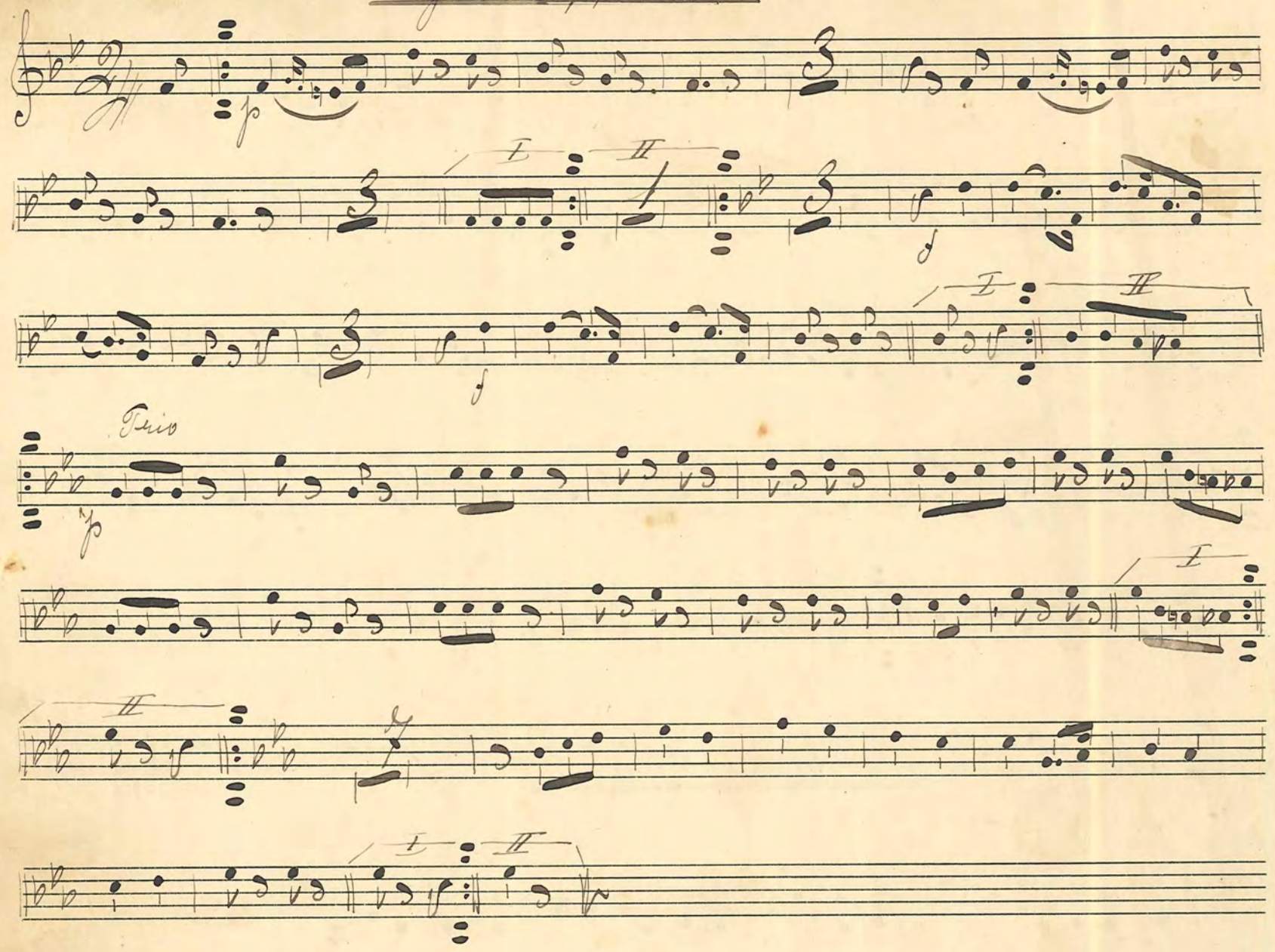

No. 71. Sångar-Vals.

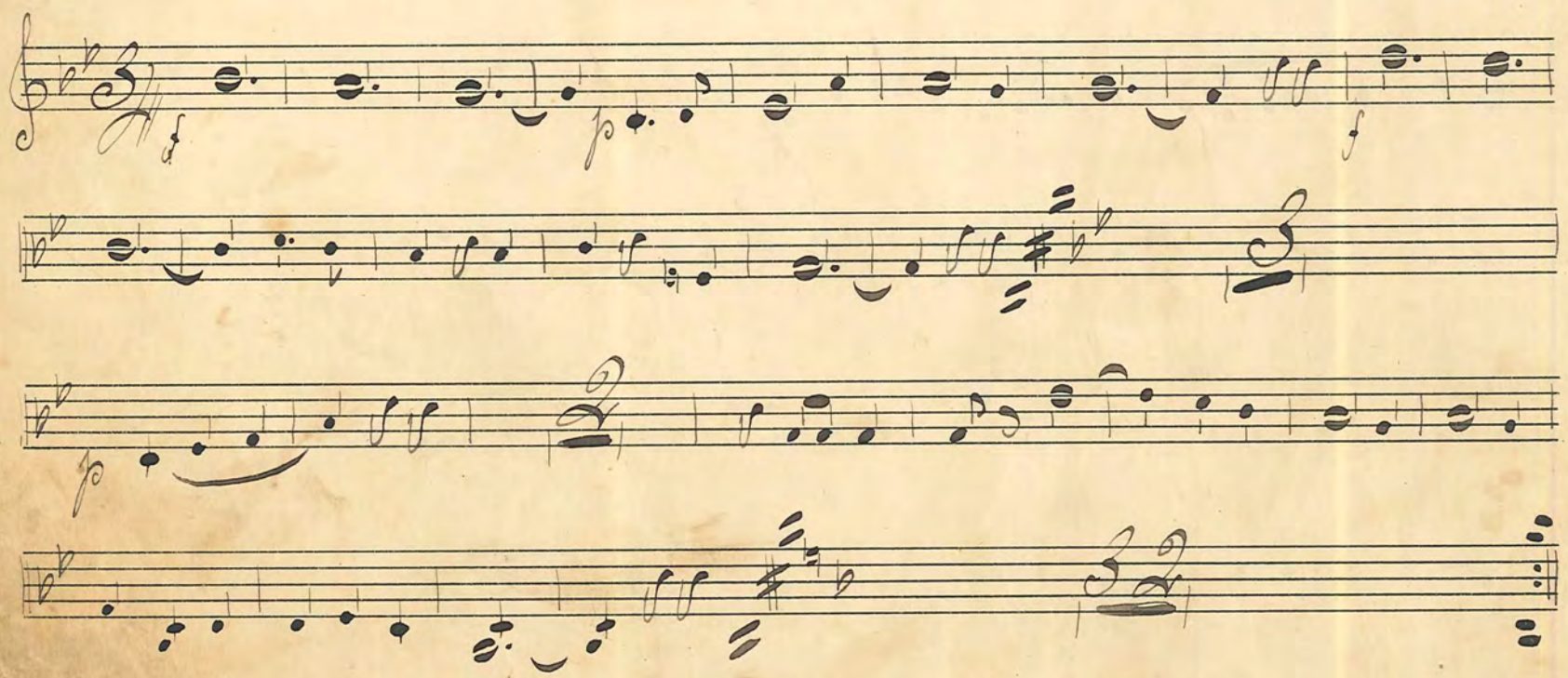

"Minne från Stockholm" Polka

I II

FABRIKSMÄRKE P.H.

№ 5.

№ 73. Förlofningsvalsen.

№ 74. Elden Polka. Chrispin

"Skogs-Idyll" Vals.

mf

mf

mf

mf

p

mf

f

f

FABRIKSMÄRKE P.H

№ 76: "Anina" One Step — H. Lindberg

I II I II Trio

№ 77. Te'harmonika Vals

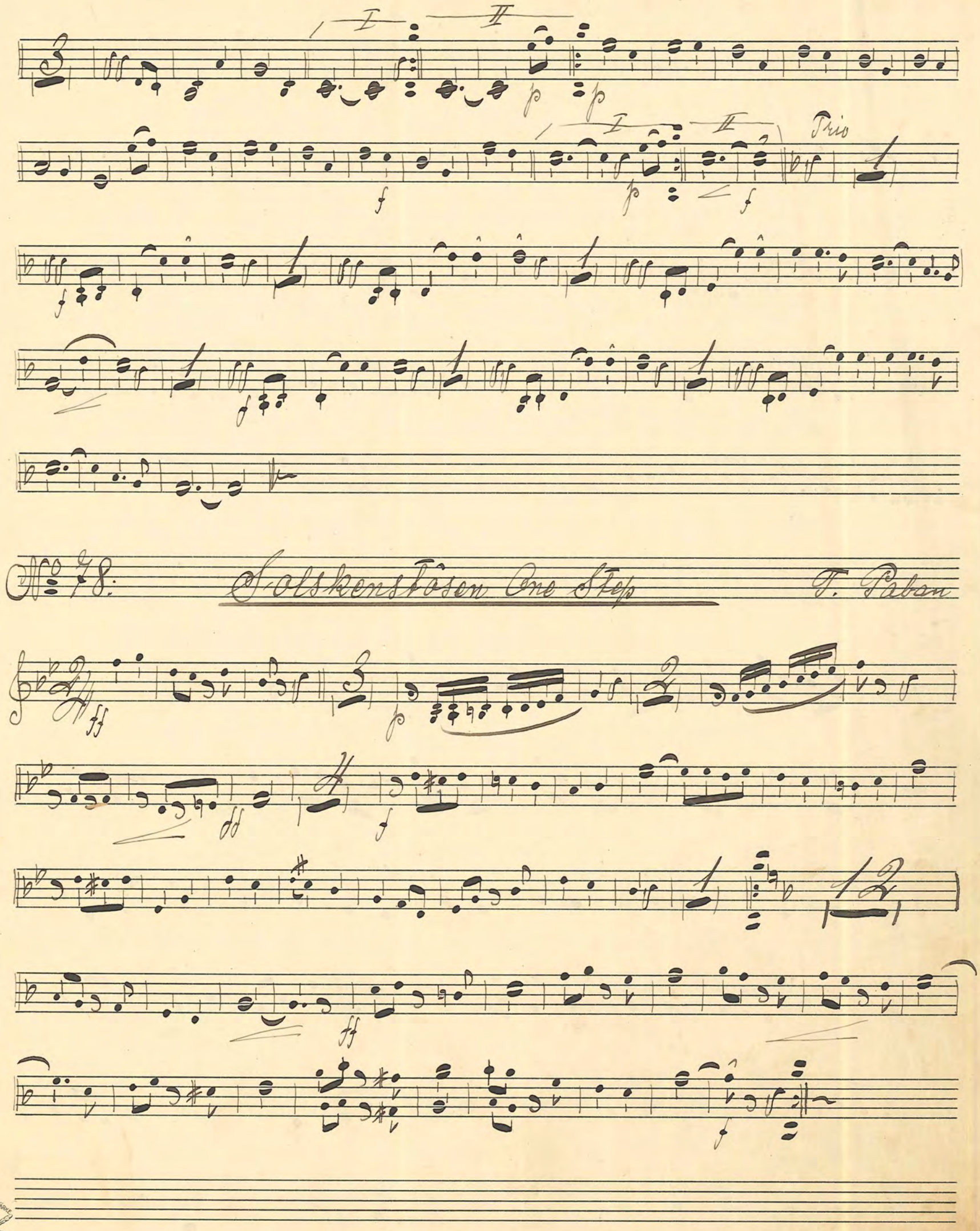

No 78: Solskenstösen One Step

T. Paban

№ 79. Gårdsviks-Valsen — Erik Fröling

№ 80. "Olalla" One Step — Max Fuller

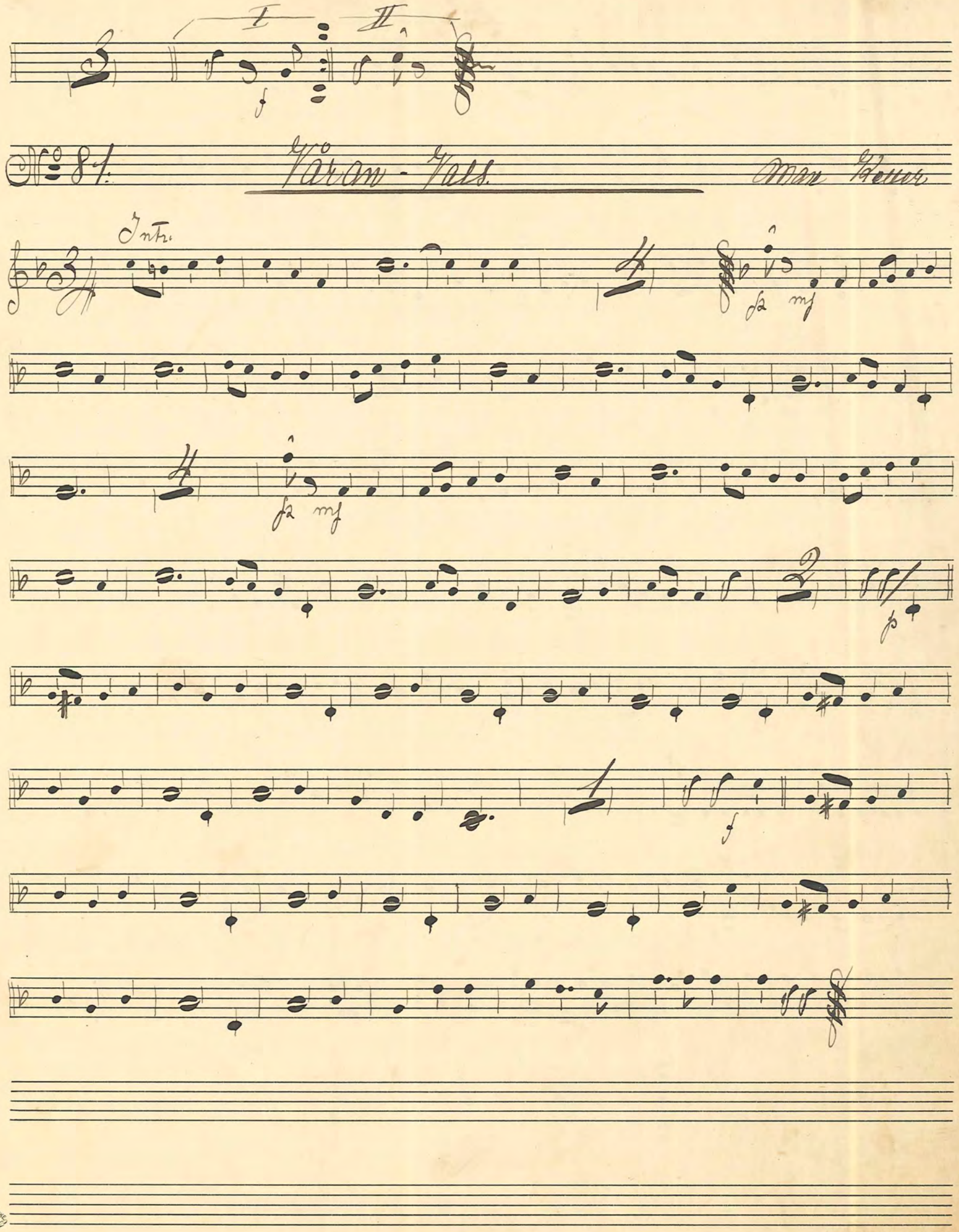
I
II
f
No 81.
Våran - Vals.
Max Keller
Intr.
fz mf
fz mf
p
f

No 82. Intr. Allegro

"Nebraska" One Step

Lundmark

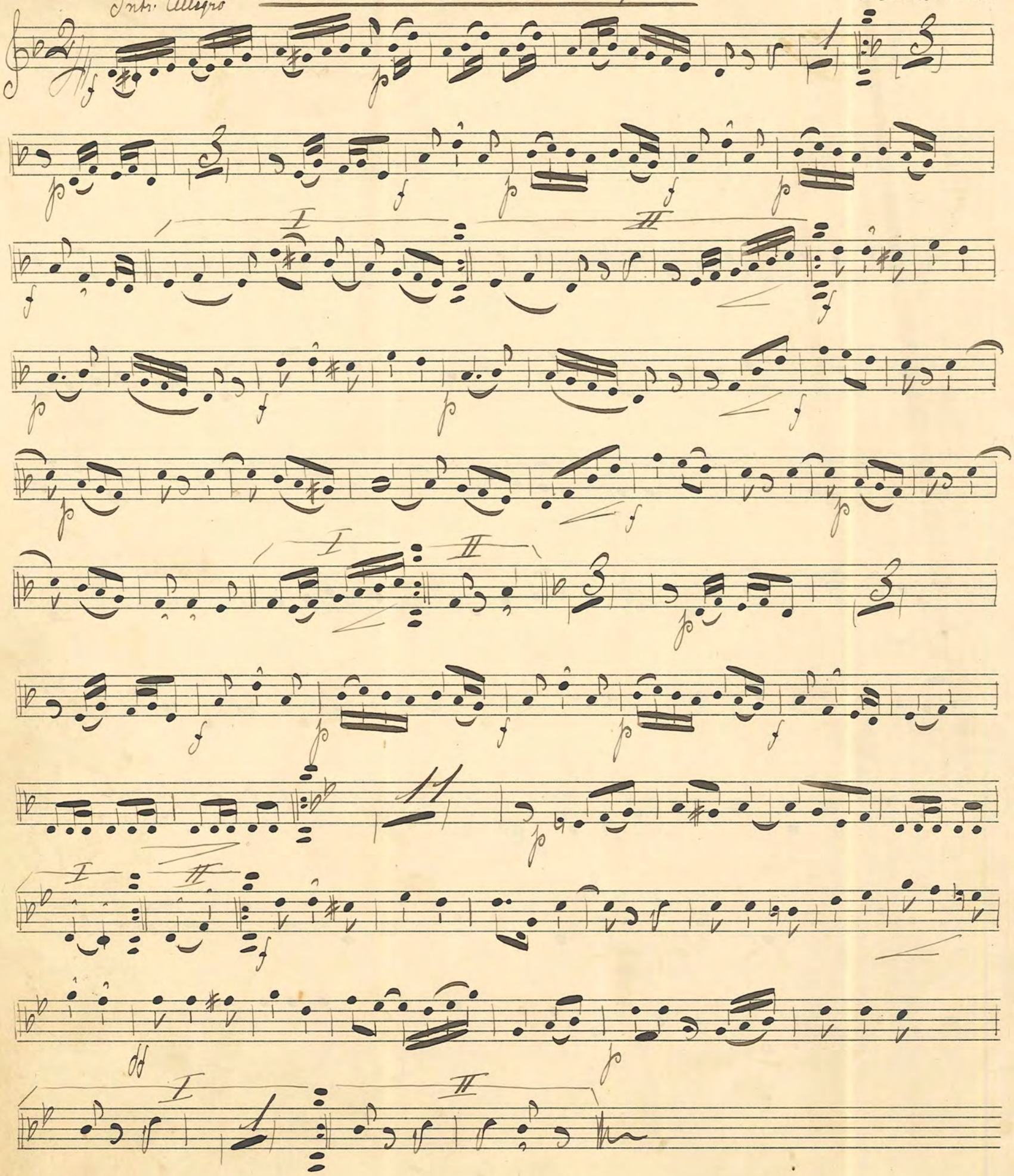

Landskrona den 9/4 1919 Svante Rijberg

№ 83: Sollerô-Valsen

Lundmark

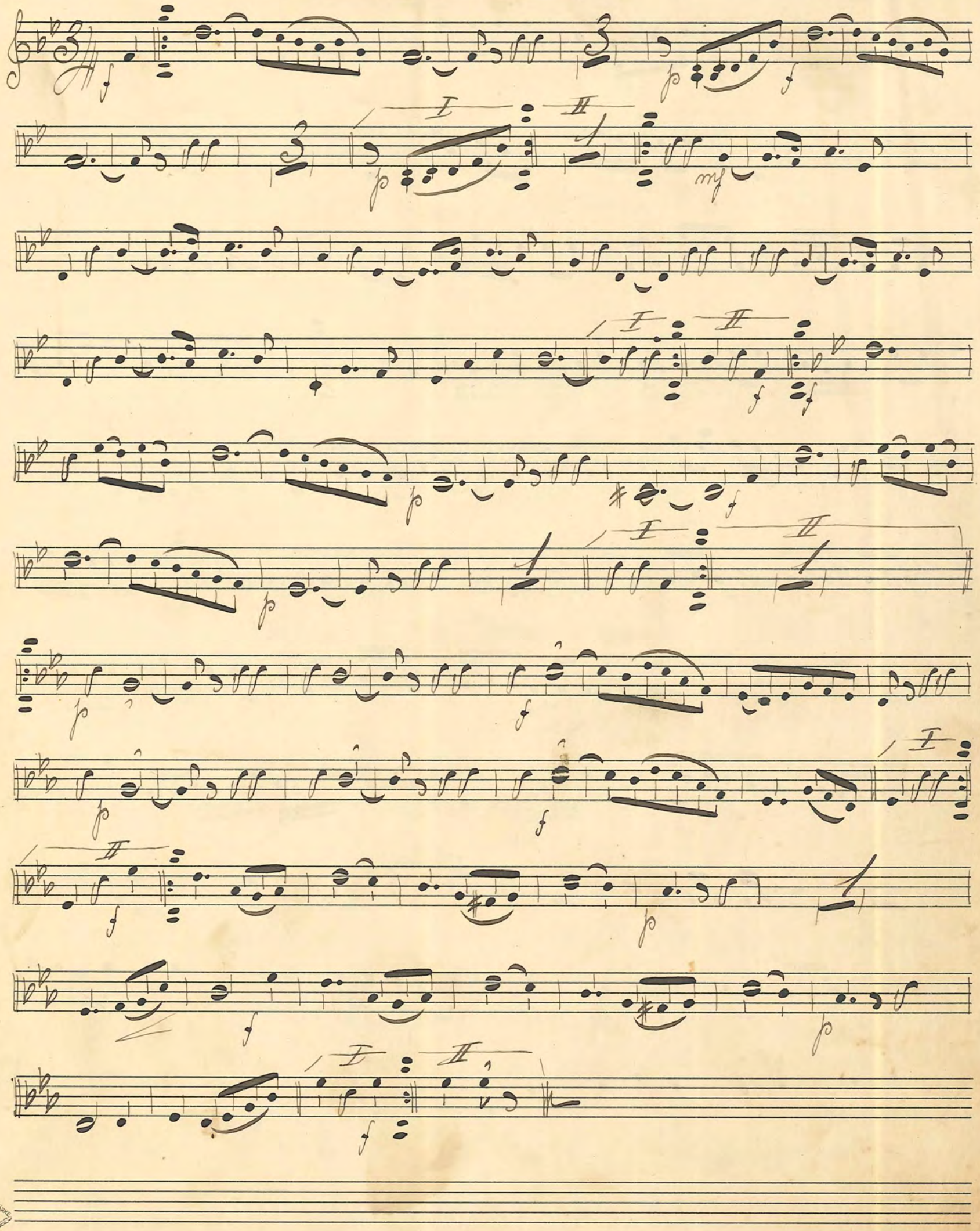

No 84: "Zalamba" One Step

Max Keller

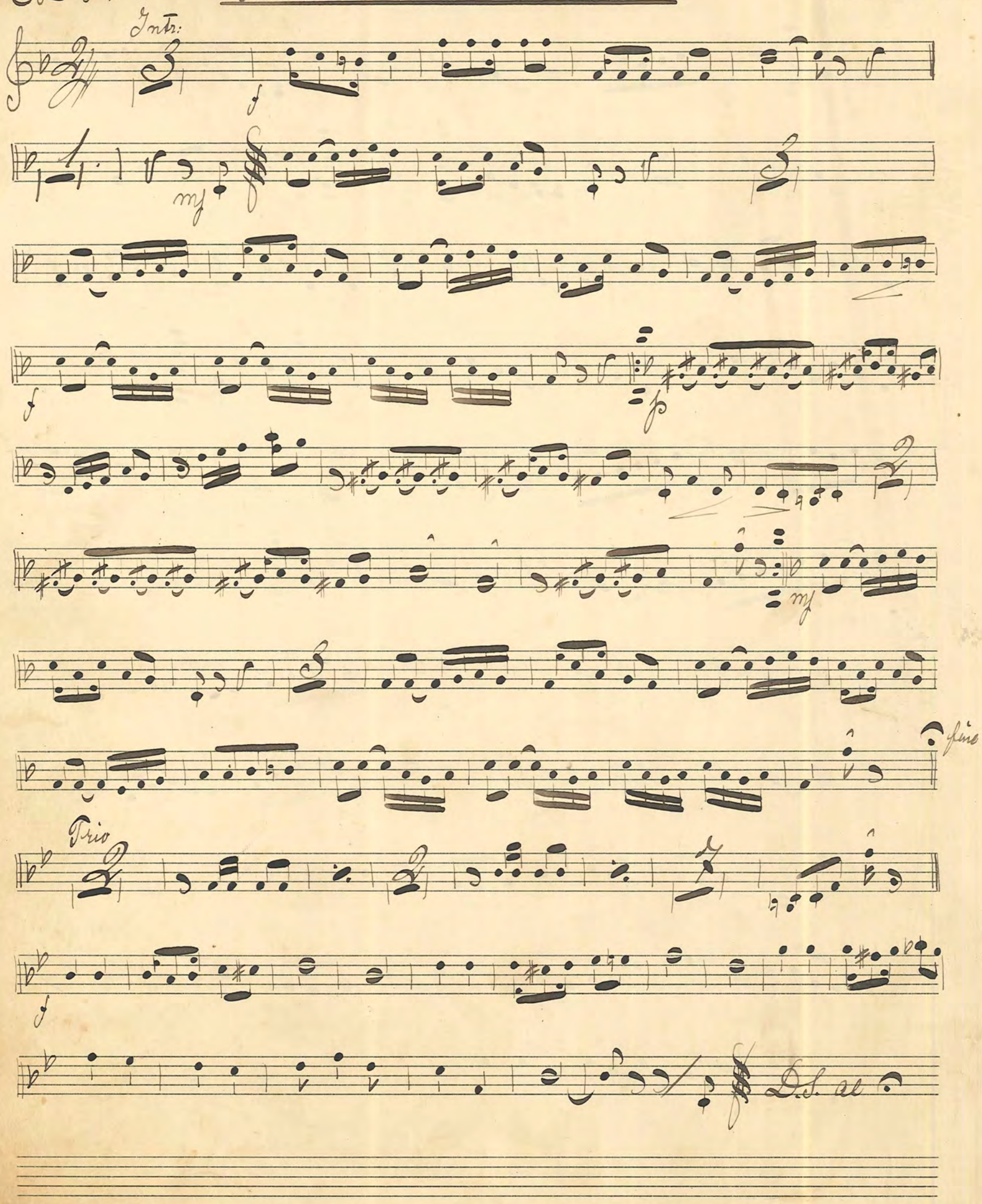

№ 85 Tess: Lördan Vals: Gunnar Richman

№ 86. Du har fått en knapp i väästen

FABRIKSMÄRKE P.H.
№ 5.

№ 87.

"Casarova" - Step

Paul Linke

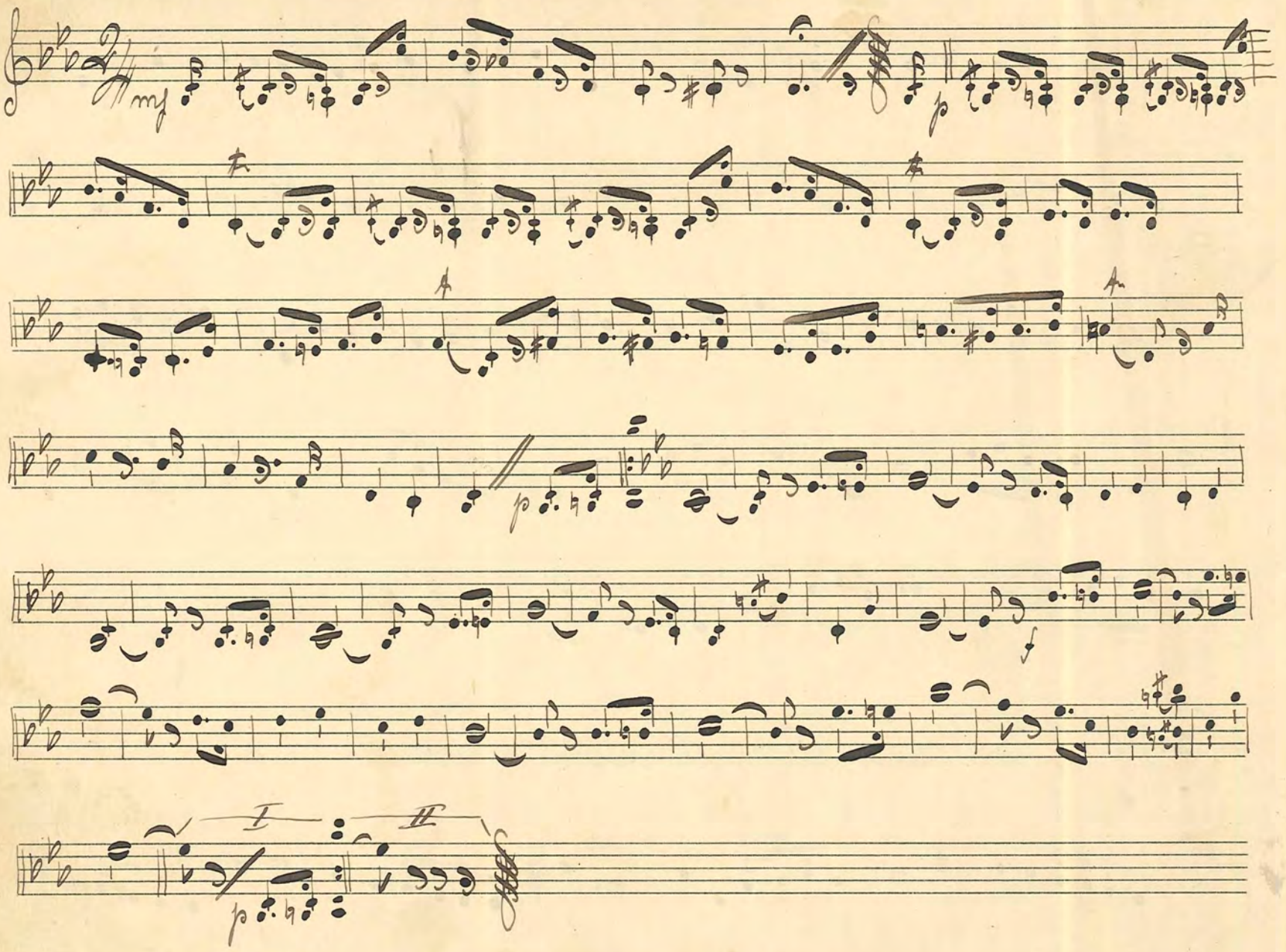

№ 88. "I mattens tysta timma" Vals

Valse

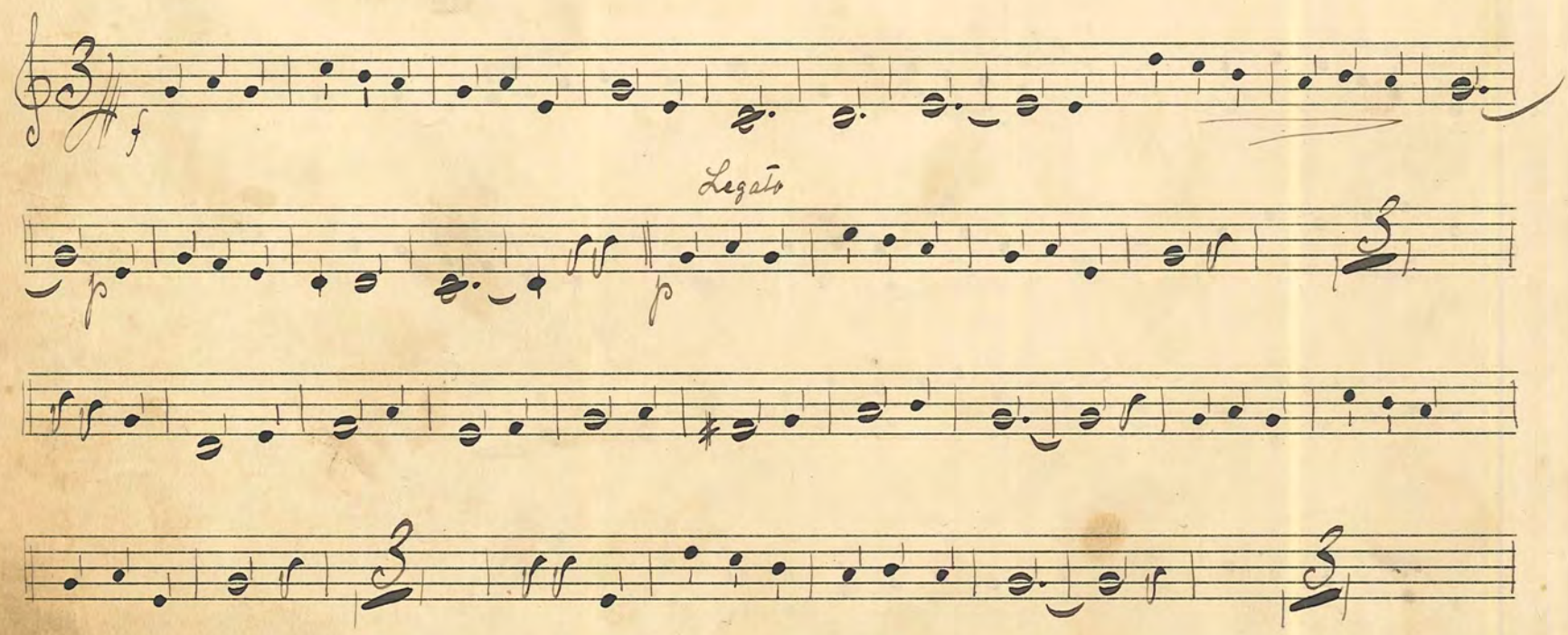

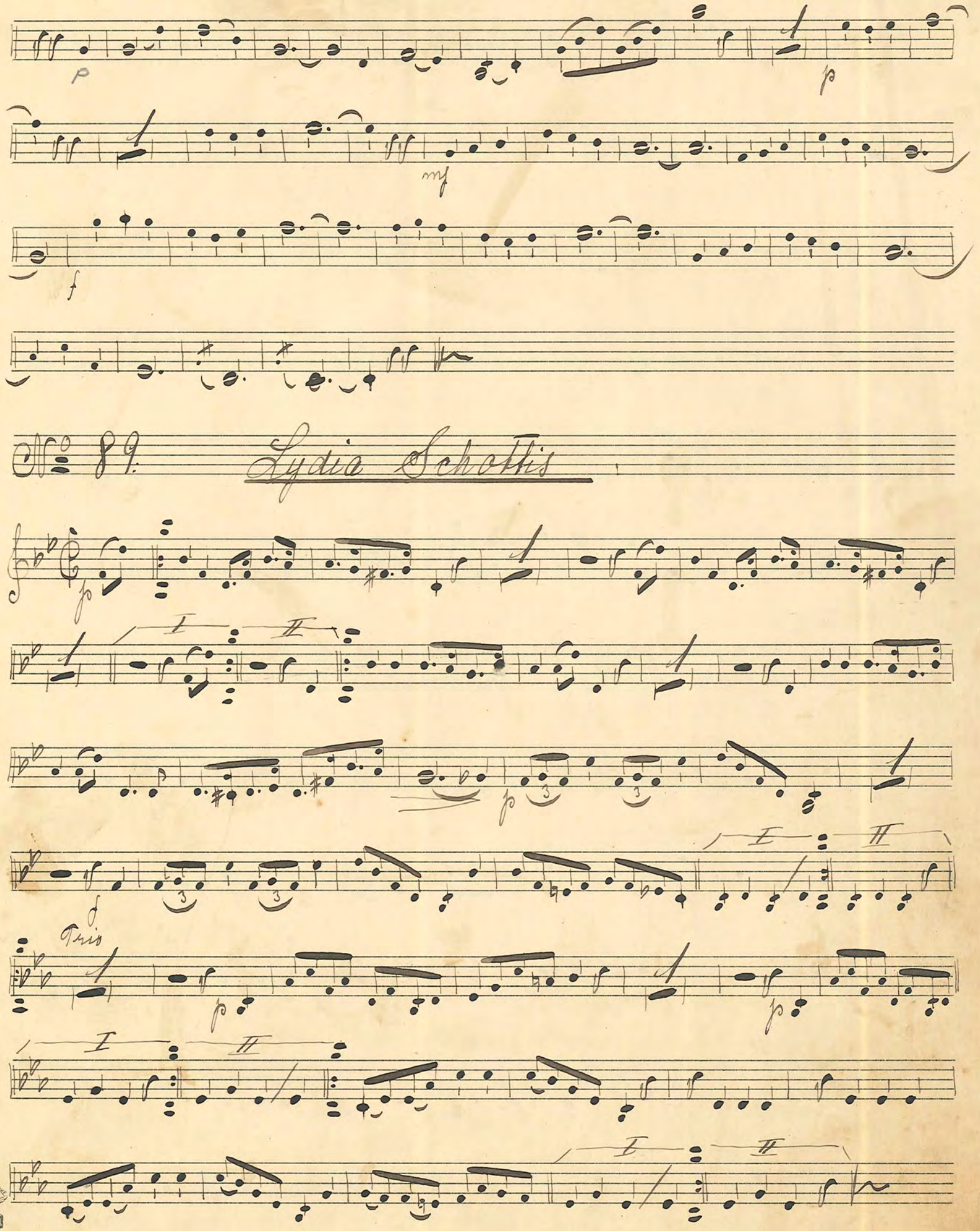
No 89. Lydia Schottis
Trio

№ 90. Blås-opp - Valsen

Hellström

f

p

mf

f

№ 91. "Maria o Maria" Step

Gilbert

f

p

p-f

I

II

p

p-f

I II D.C.

92. "Granbacka-Valsen" Marcusson

FABRIKSMÄRKE P.H.

No 93. "Mary" March v. Two Step A. Morat

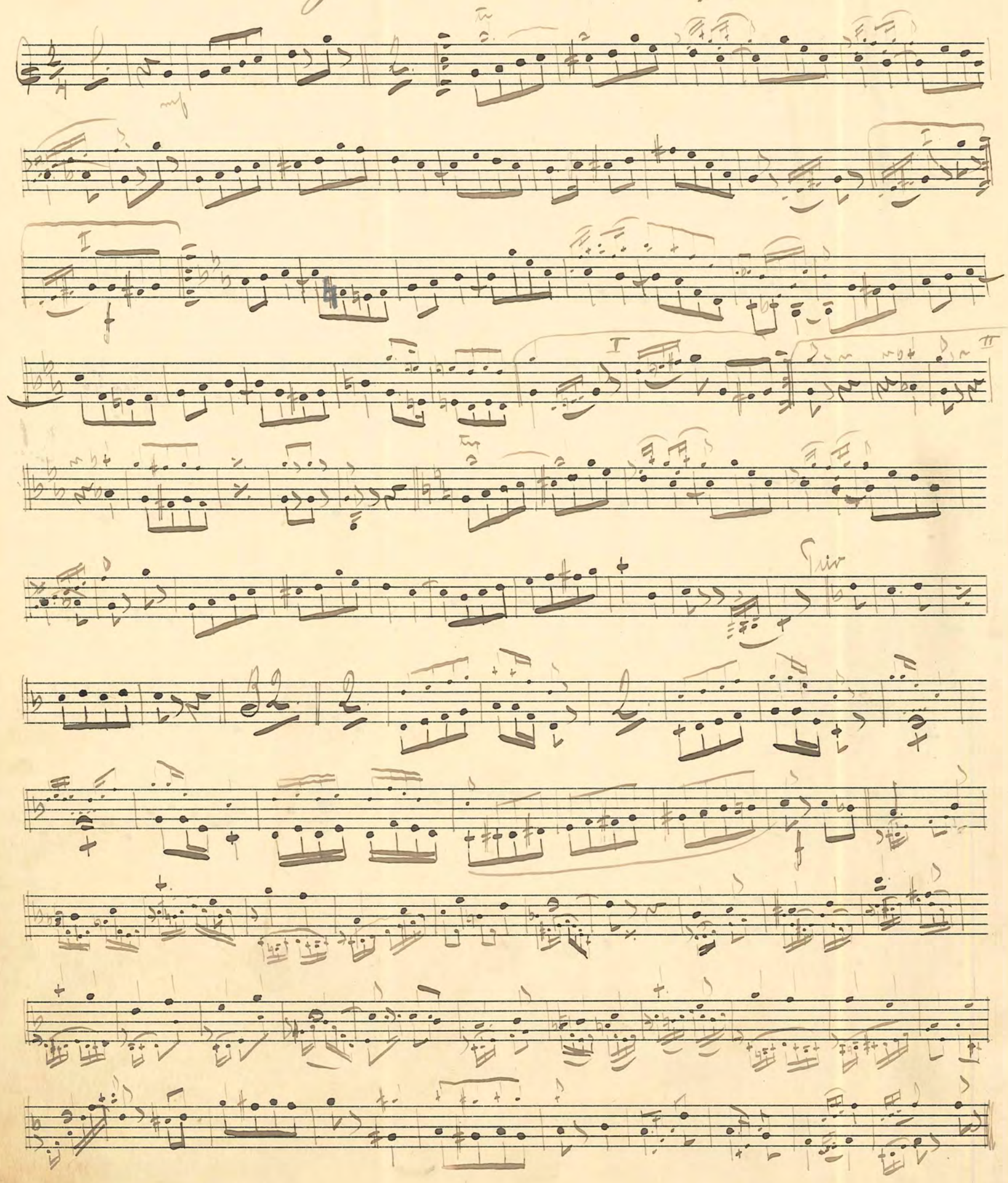

№ 94 En sjömansvals

E. Rolf

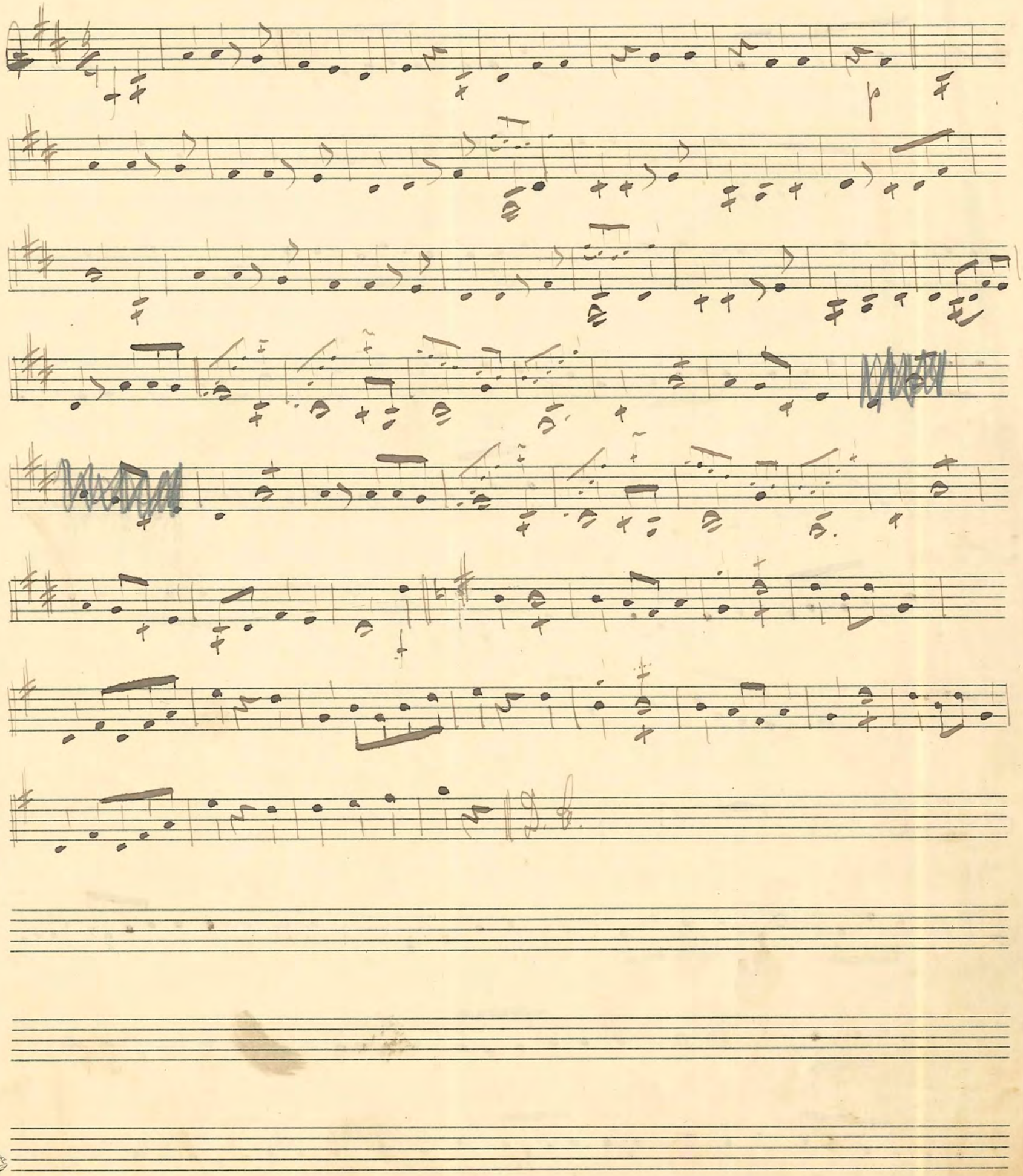

№ 95 En tyckträff. Styp

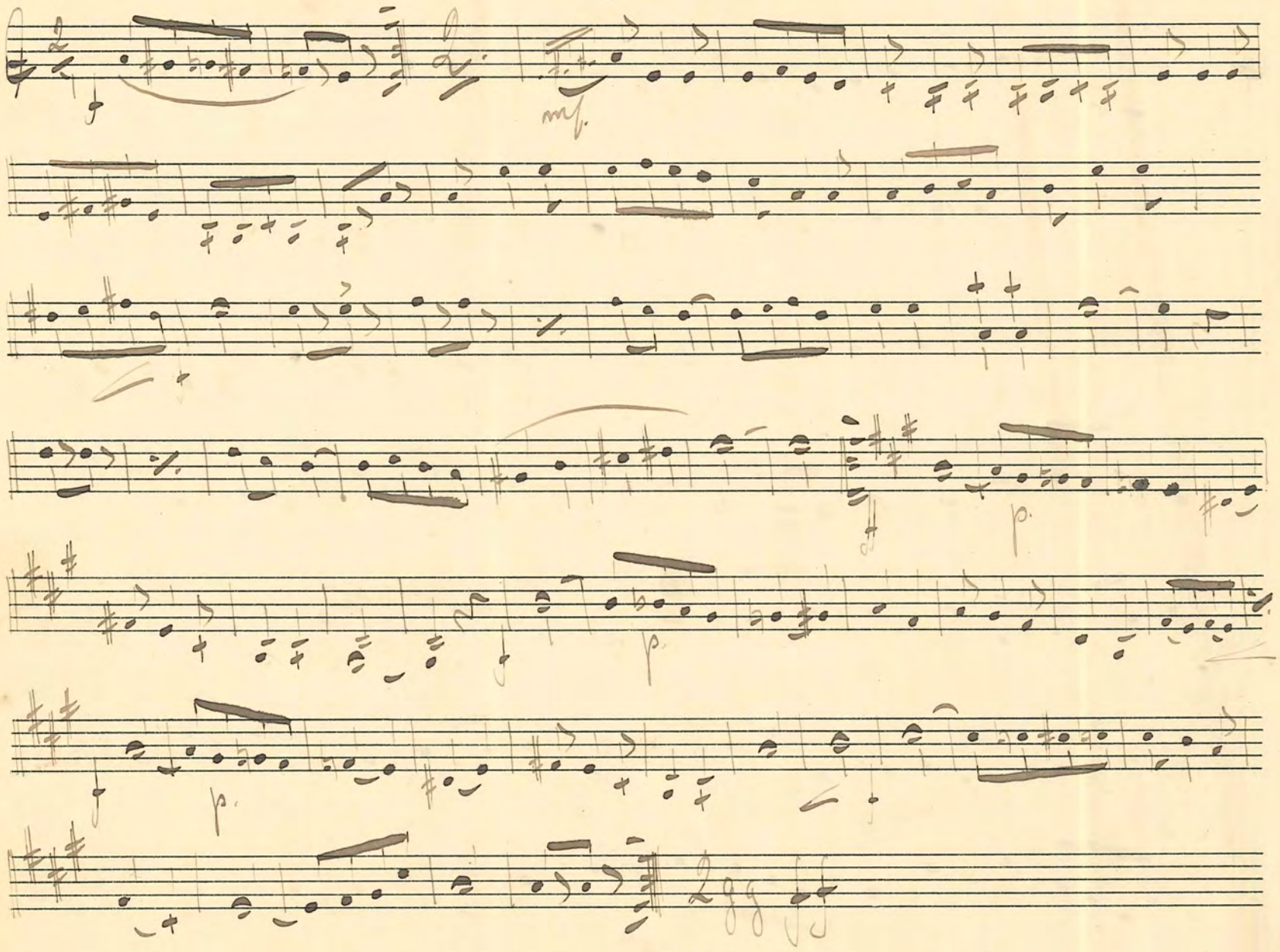

№ 96 "Mary" Styp. Friedland

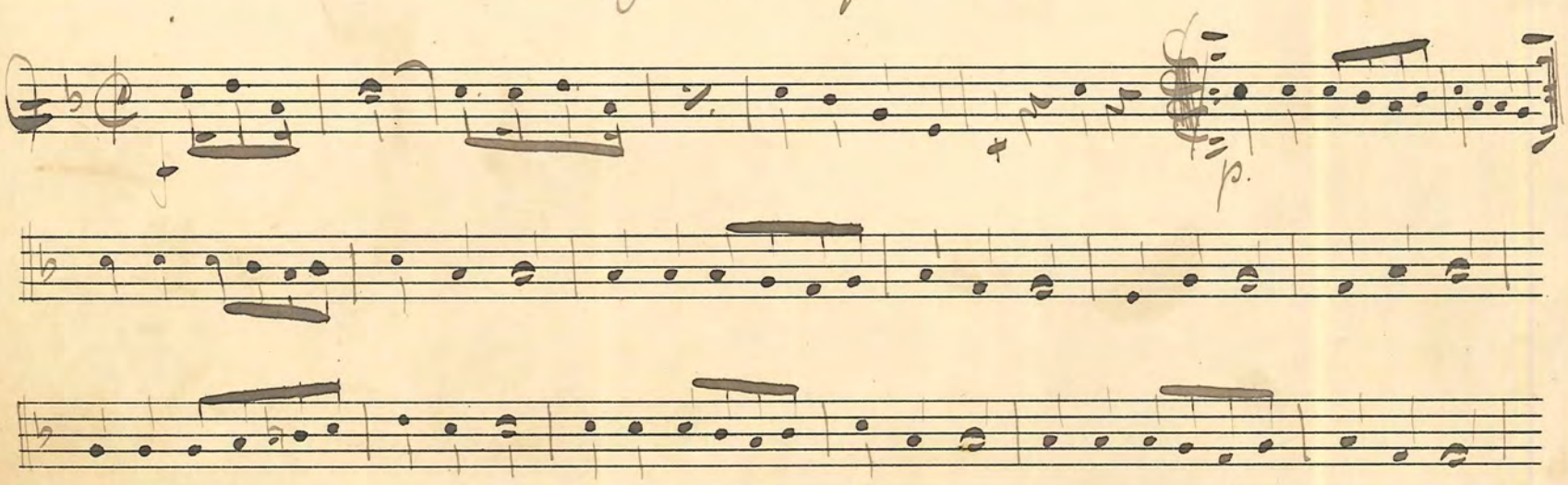

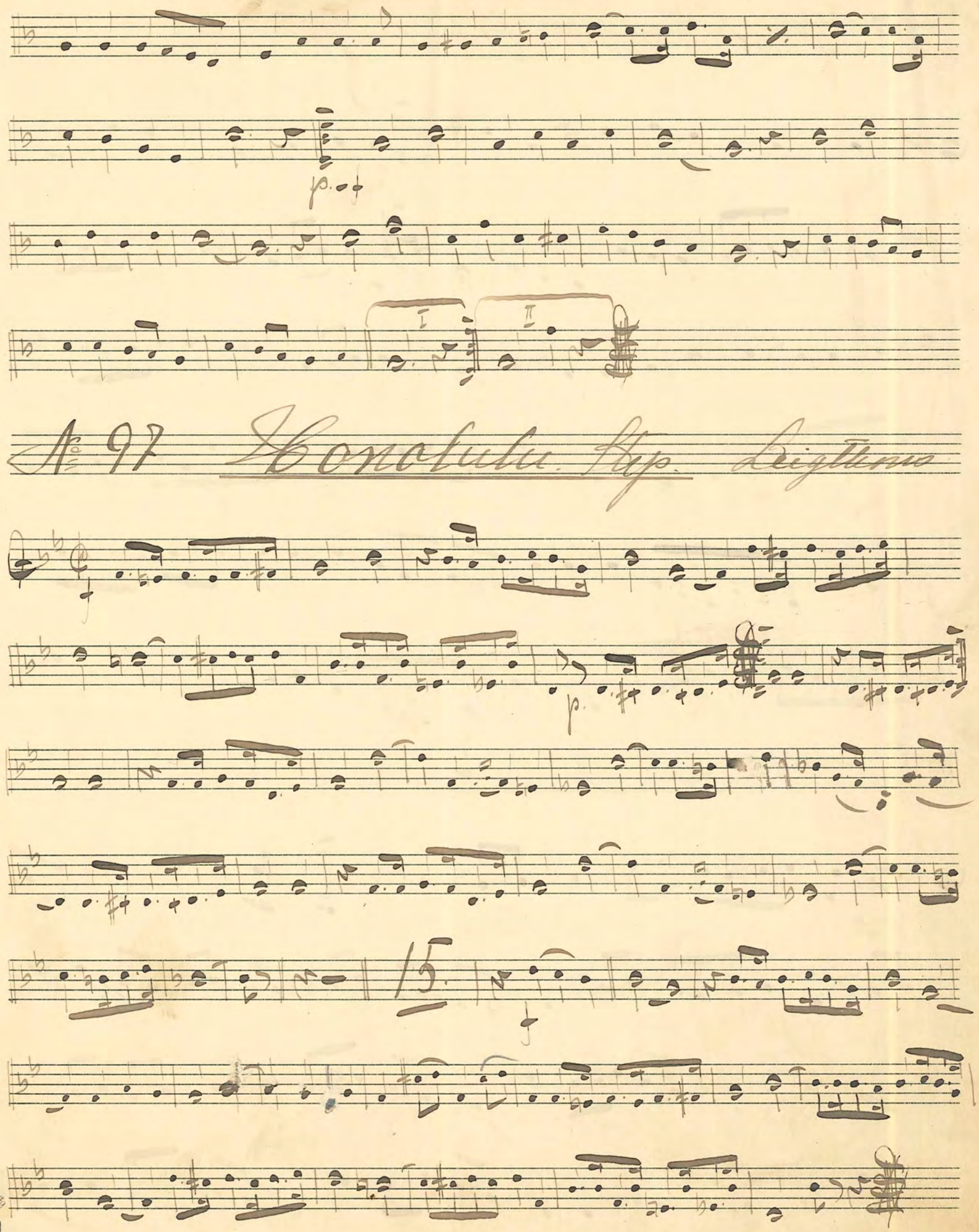

№ 97 Honolulu. Hp. Leigttems

FABRIKSMÄRKE P.H.
№ 5.

№ 98 Gómanskärlek. Vals. E. Rolf

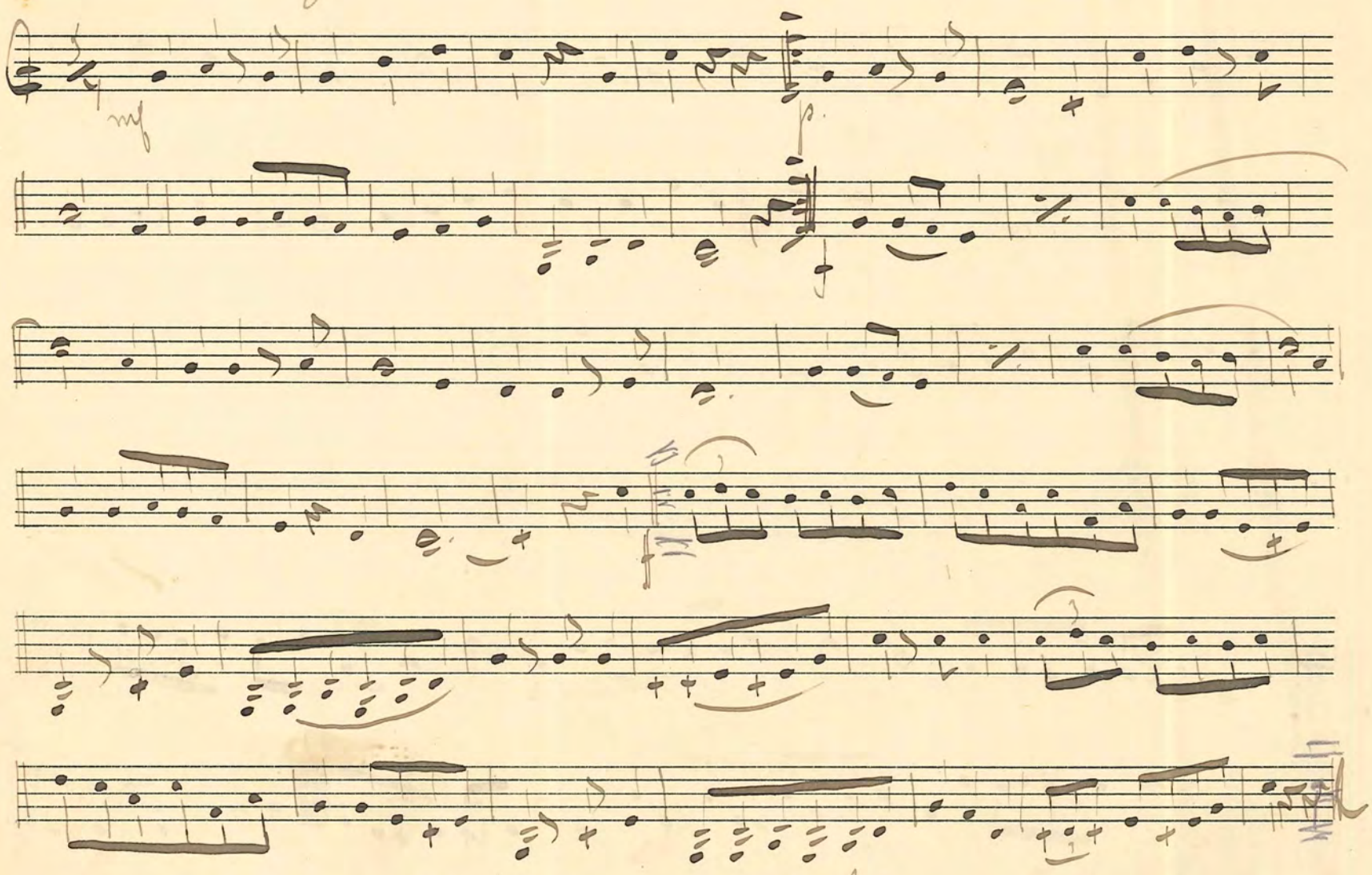

№ 99 Det lille? Styp Castillon

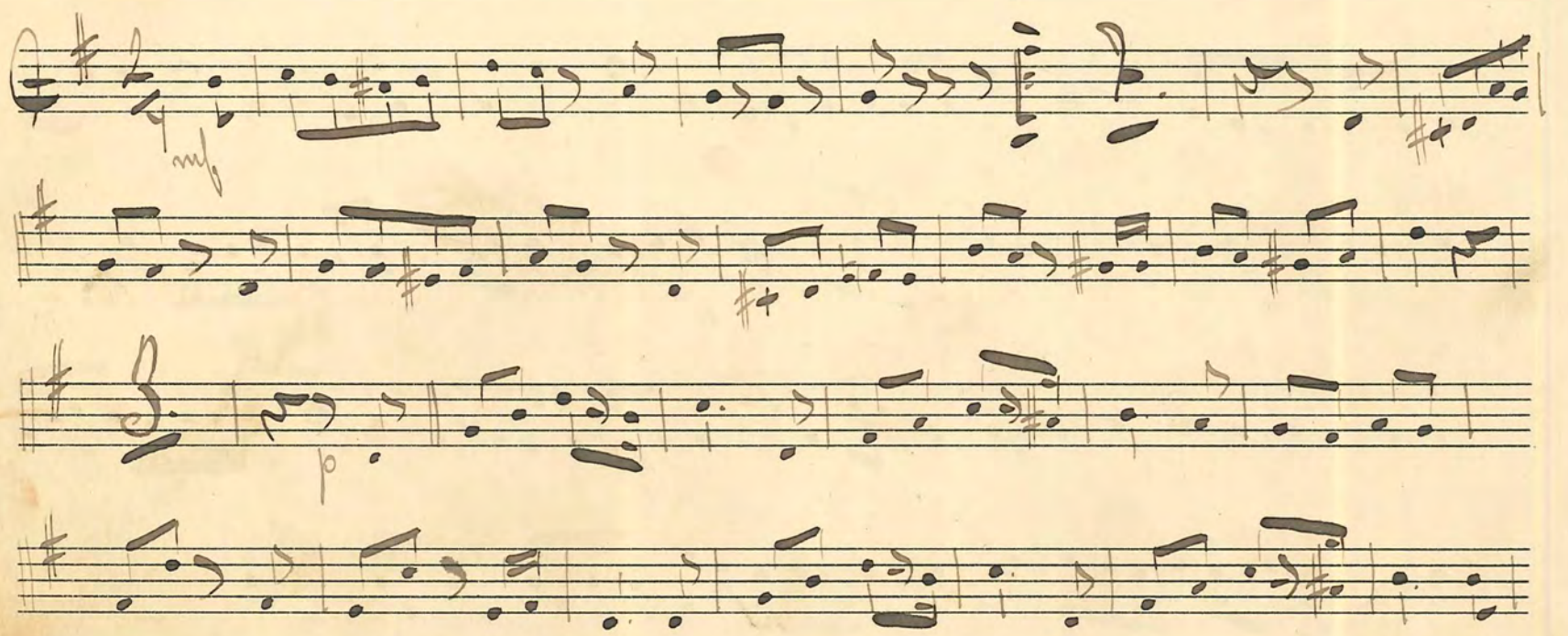

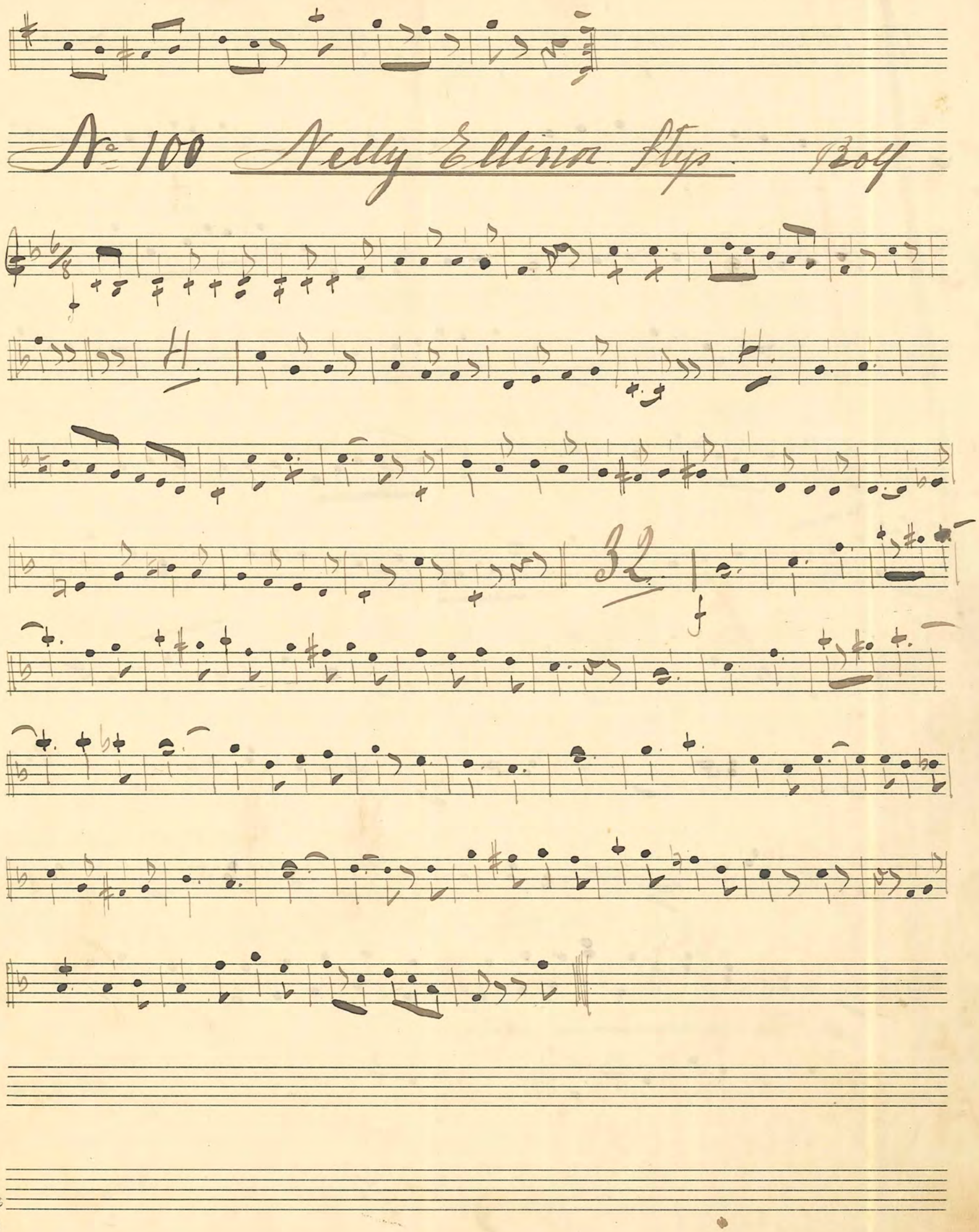

FABRIKSMÄRKE P.H.
№ 5.

No 101 Nattens foglar. Vals. J. Gez

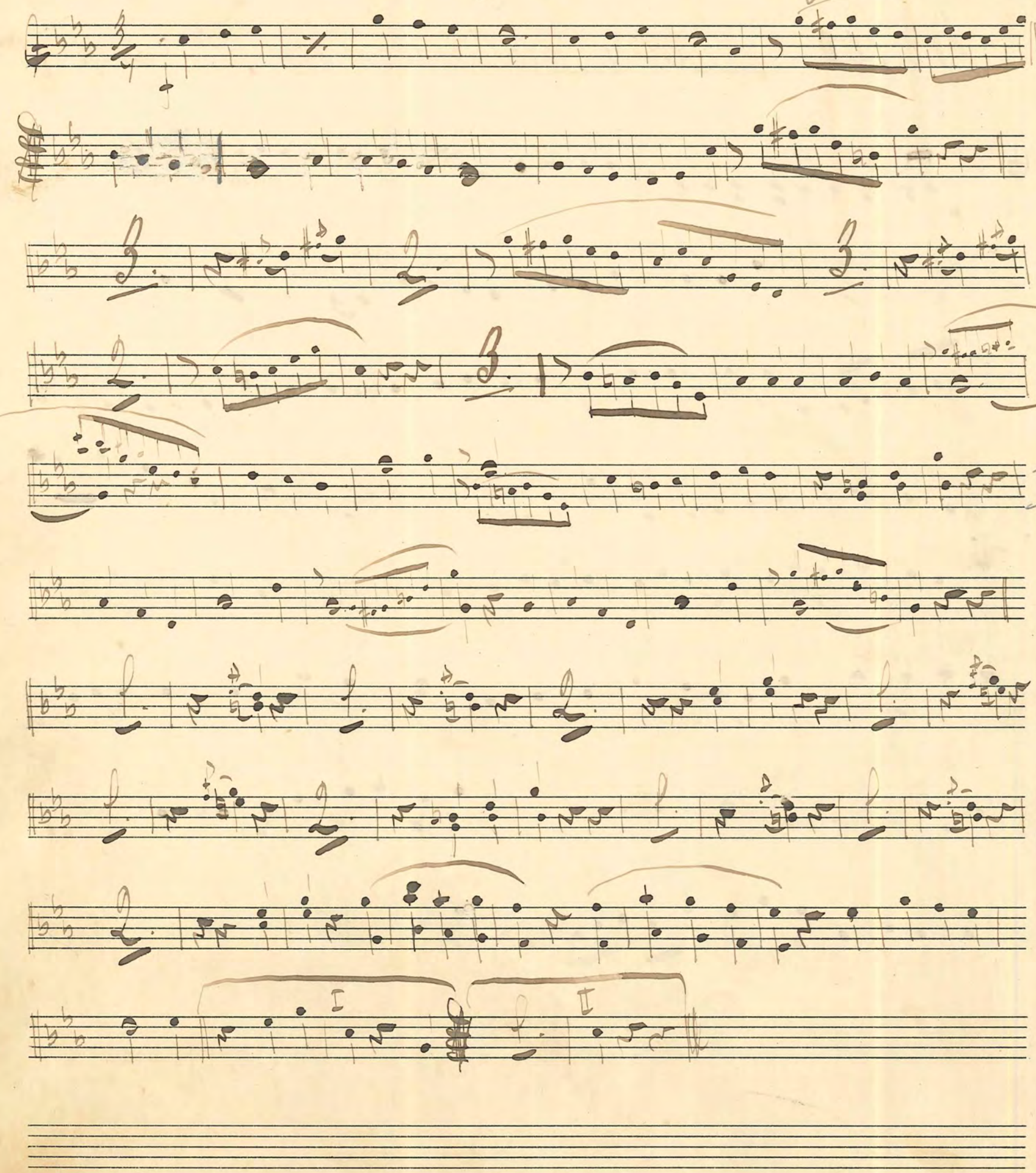

No. 102. Quand Madelon. Mauch-Flys

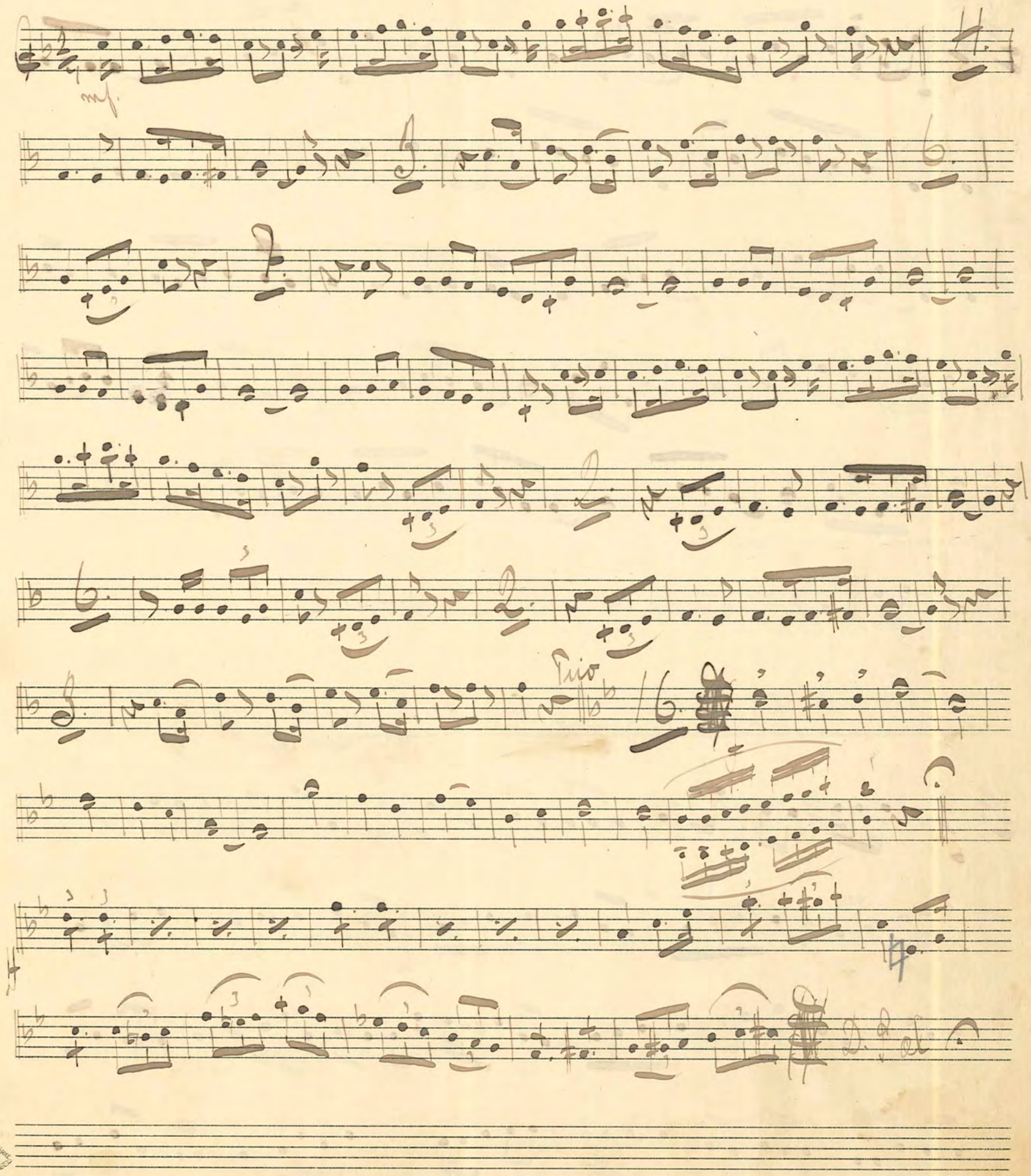

FABRIKSMÄRKE P.H.

№ 103 Min gummas man Stp. Christine

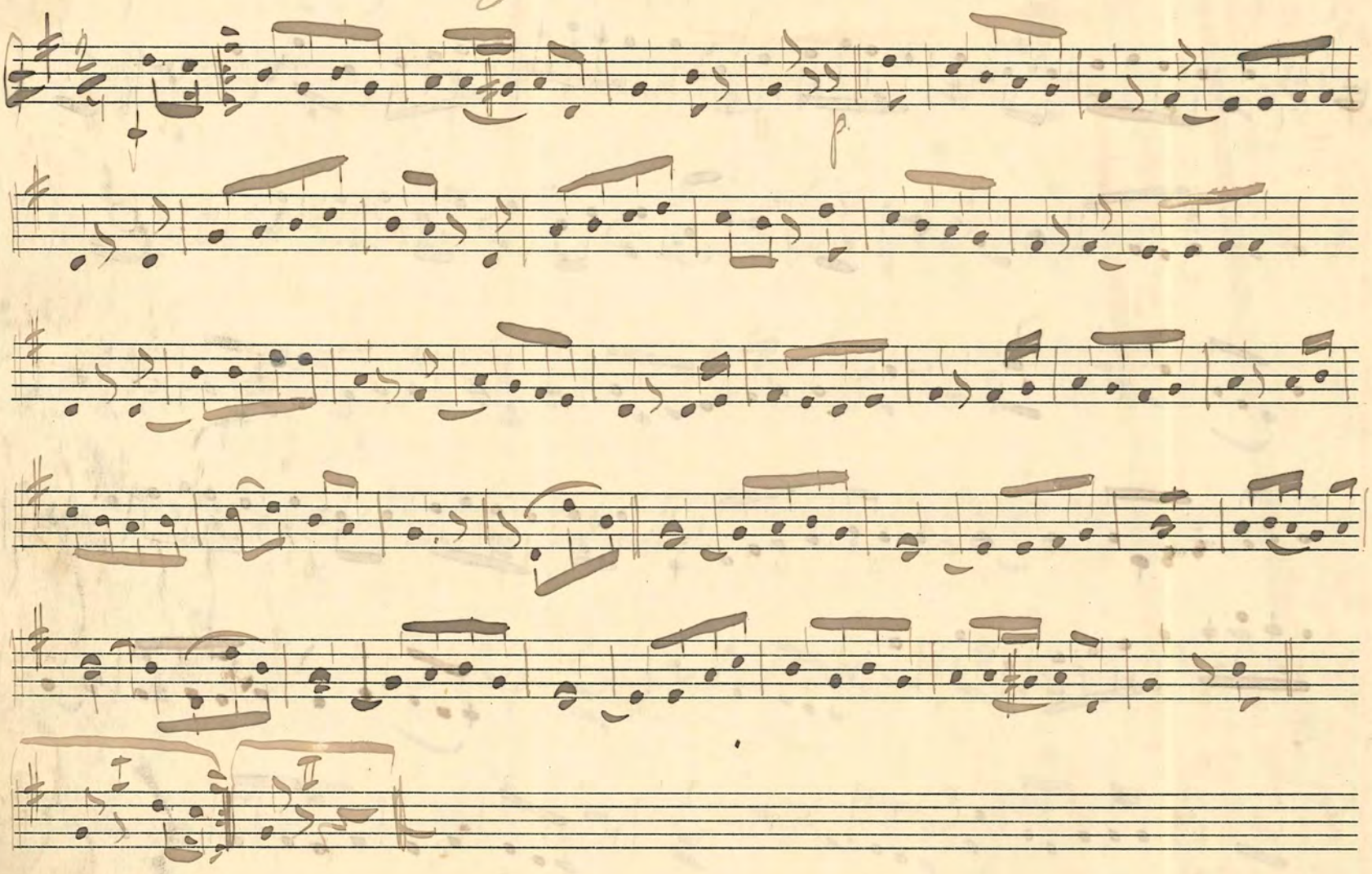

№ 104 Var har du vän i nän. Stp

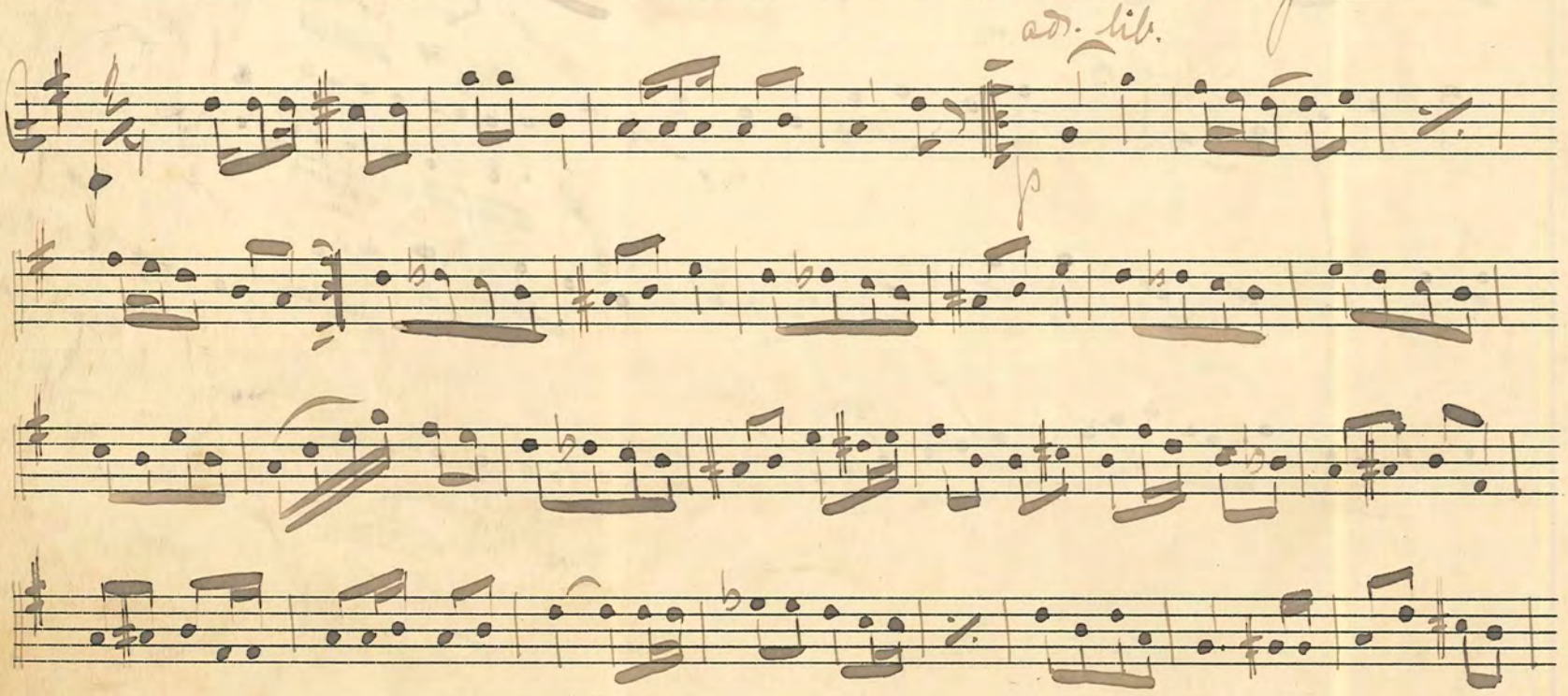

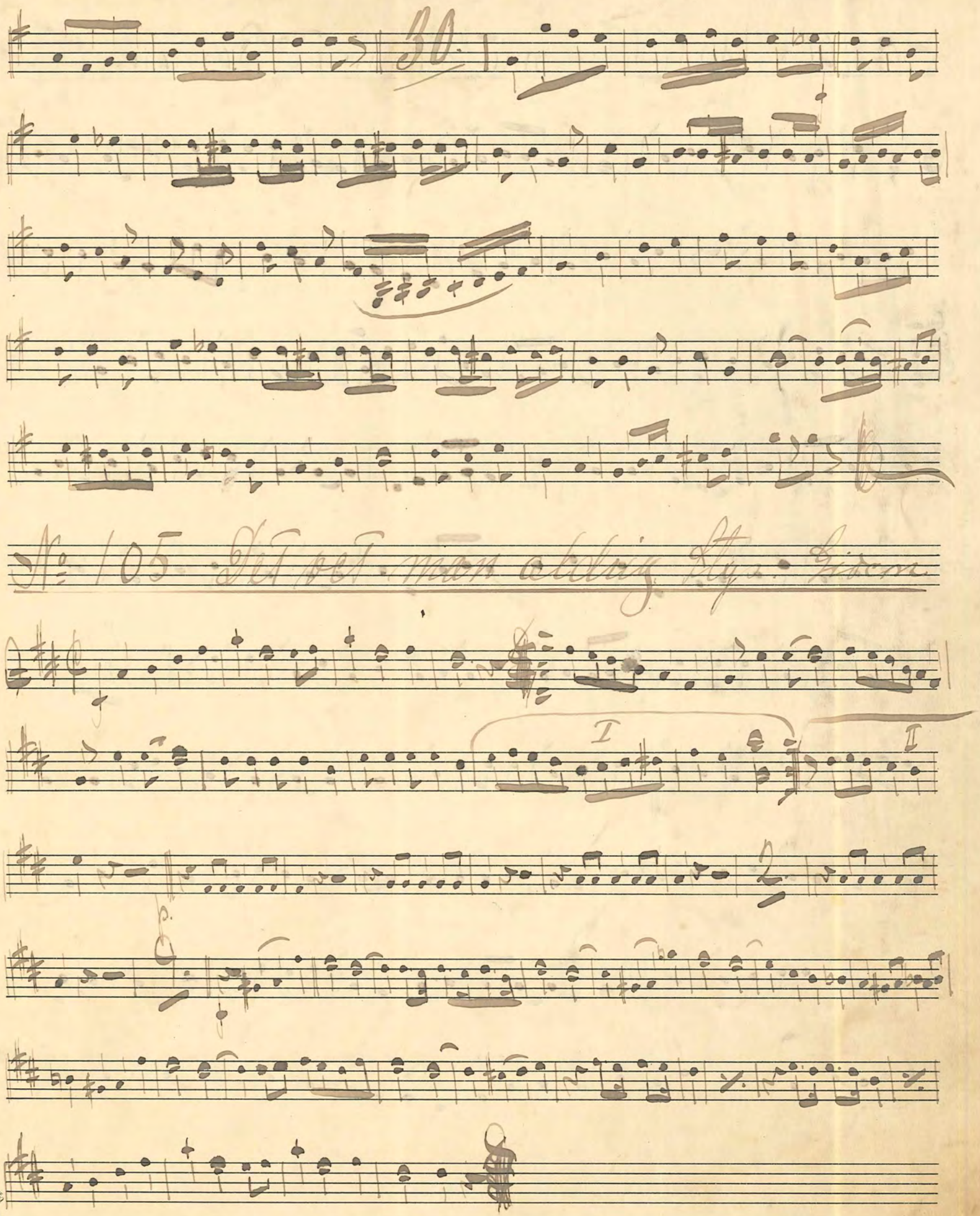

FABRIKSMÄRKE P.H.

№ 106 Ursâkta, miu namn är Boman. Step

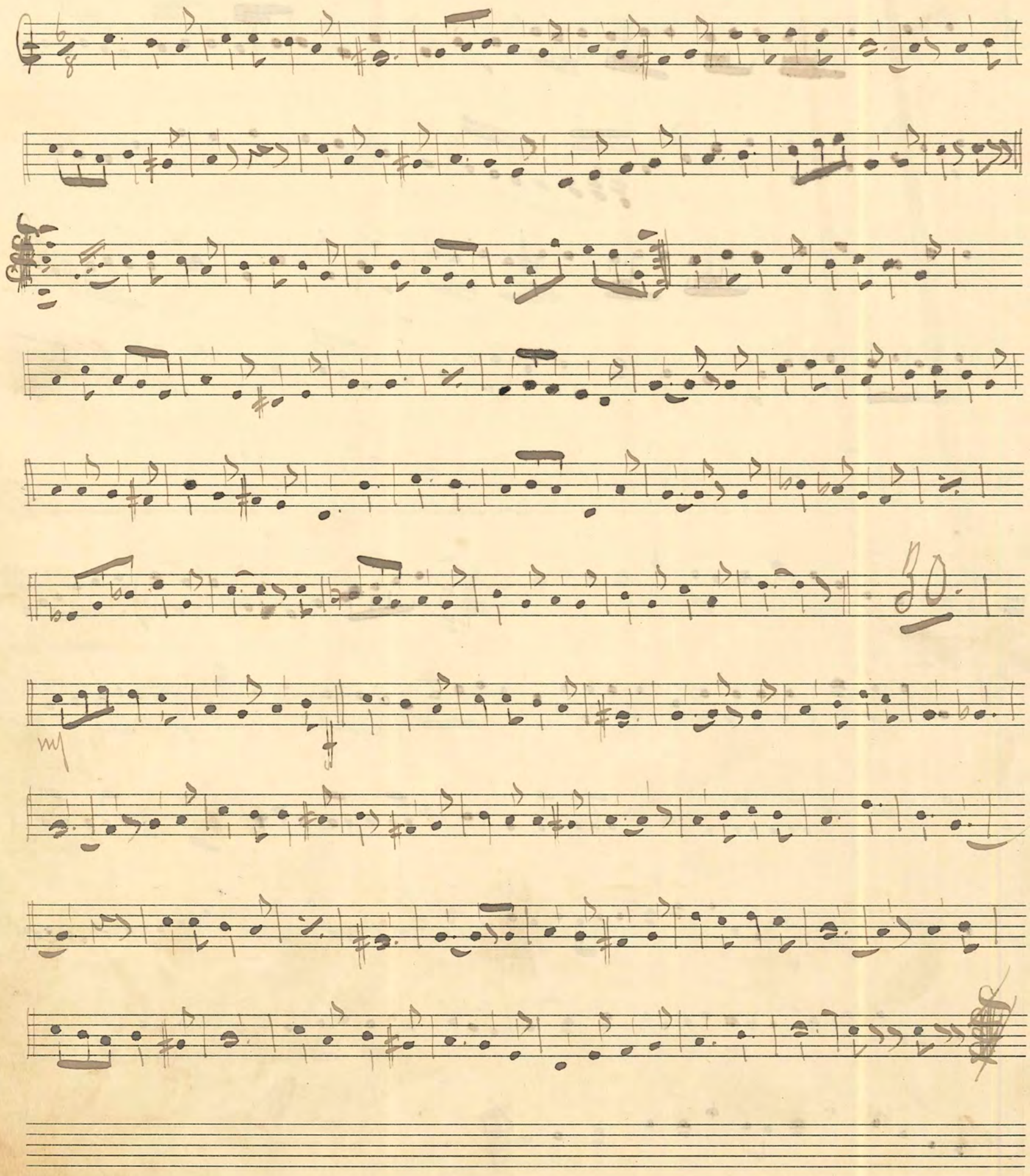

№ 107. Dans på logen. Vals

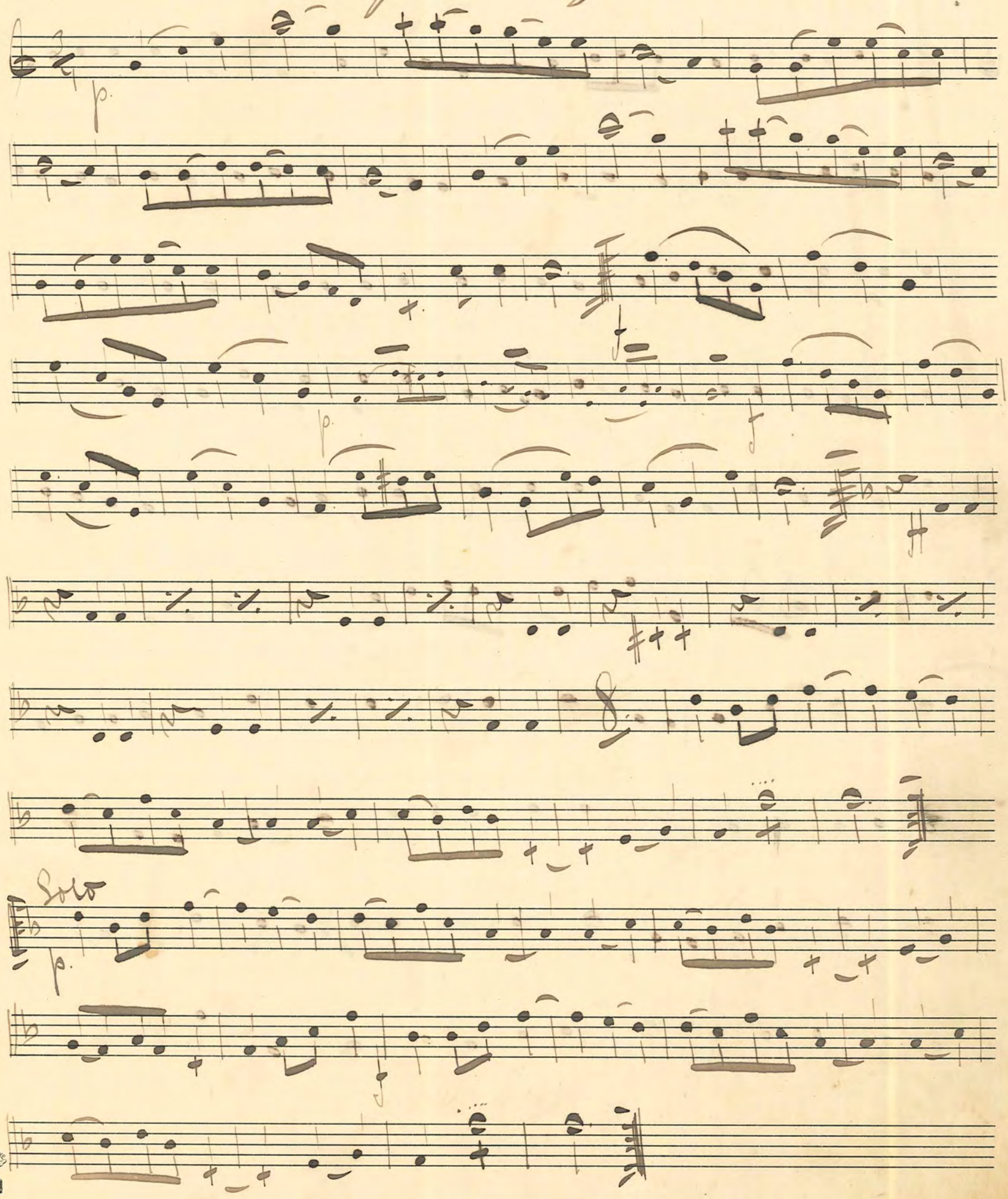

No. 108 Åh i morgon kväll. Styr

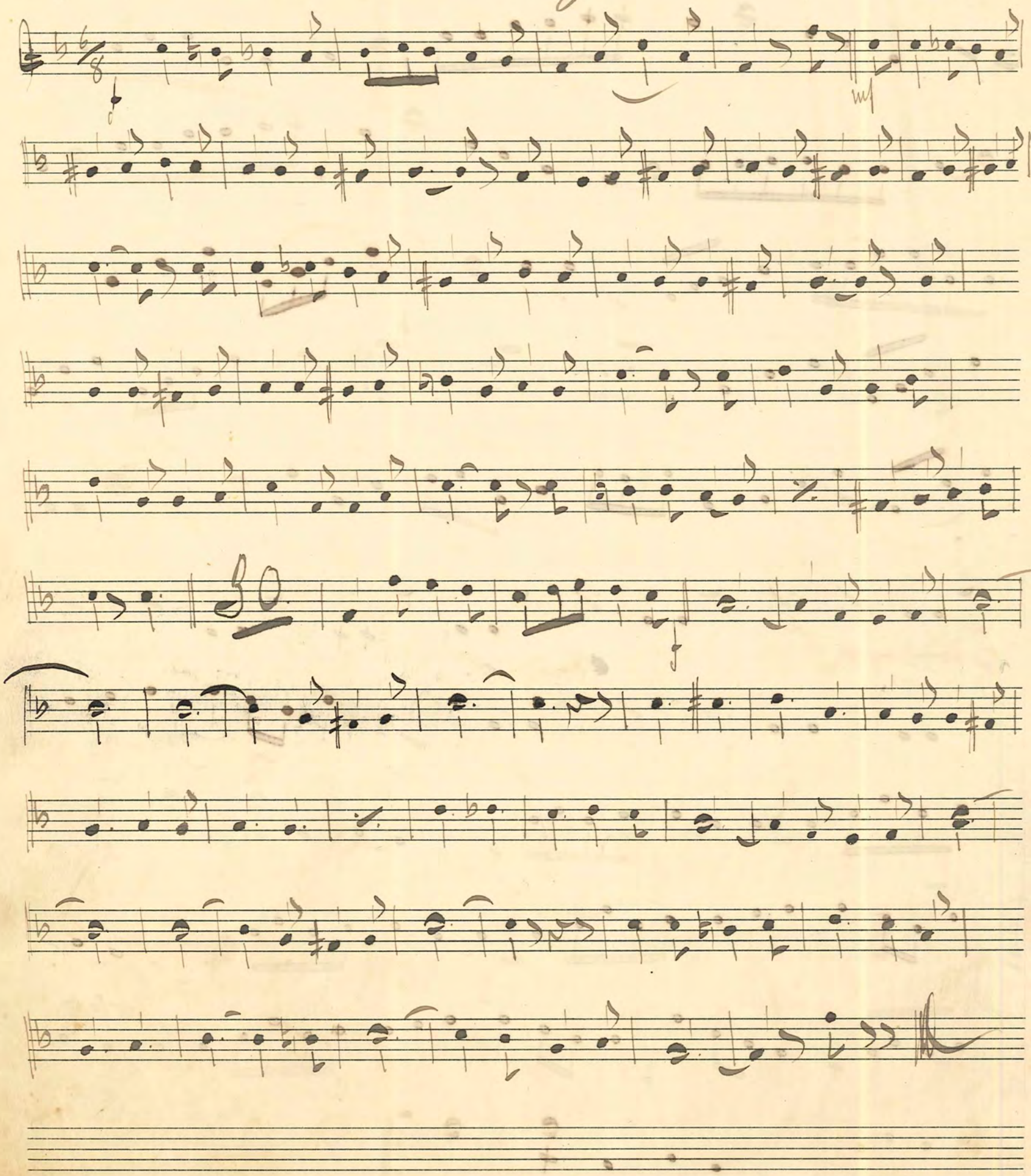

№ 109 Solbackalåten.

No 110 Nattsuddaren. Styo

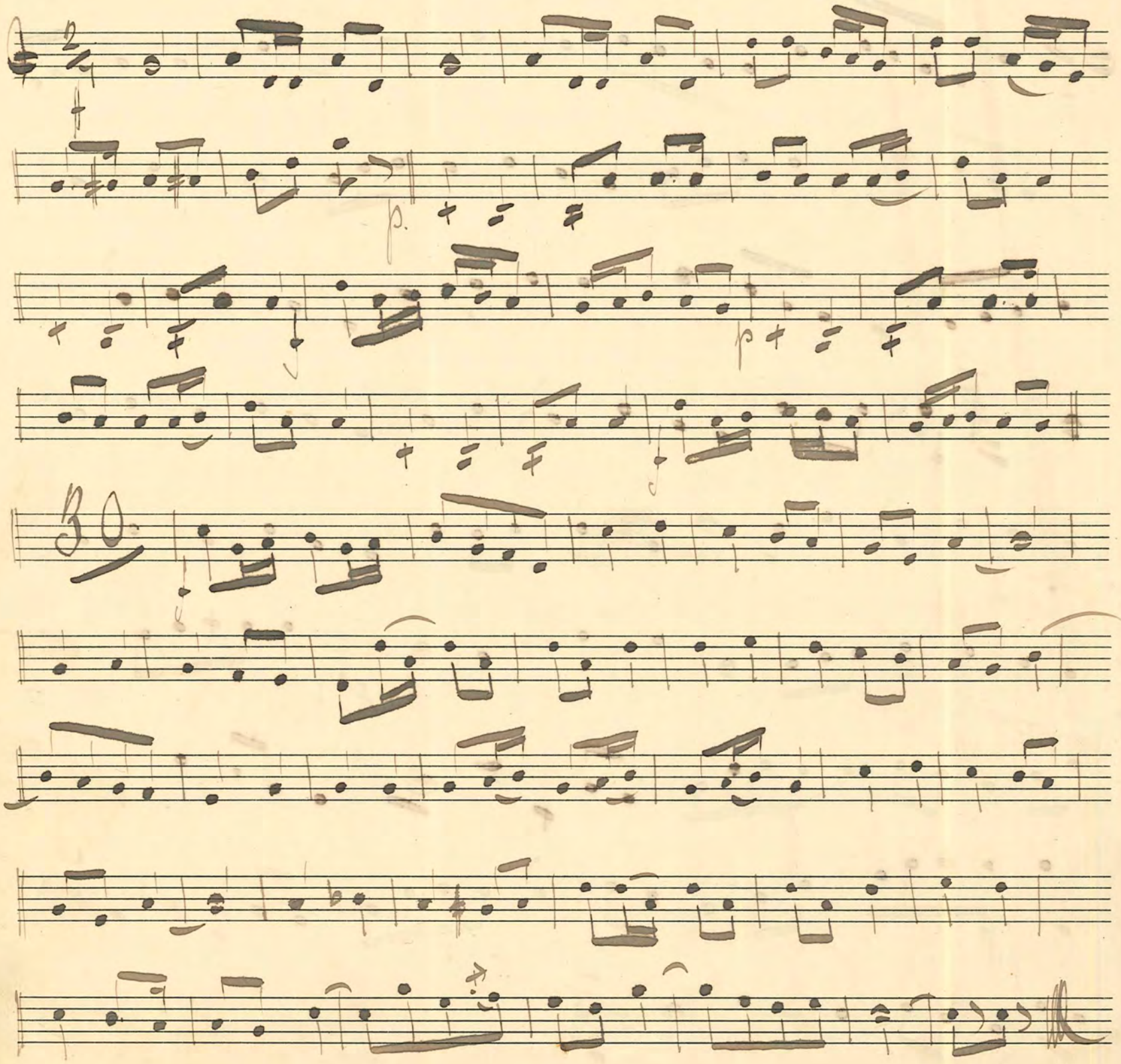

No 111. "Fru Jansen" Vals.

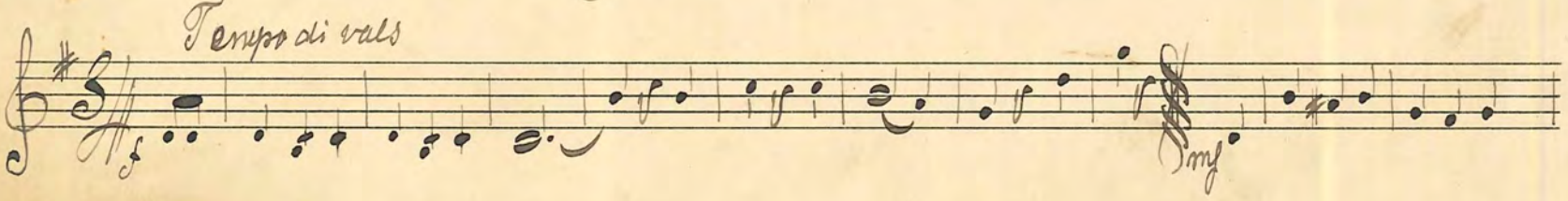

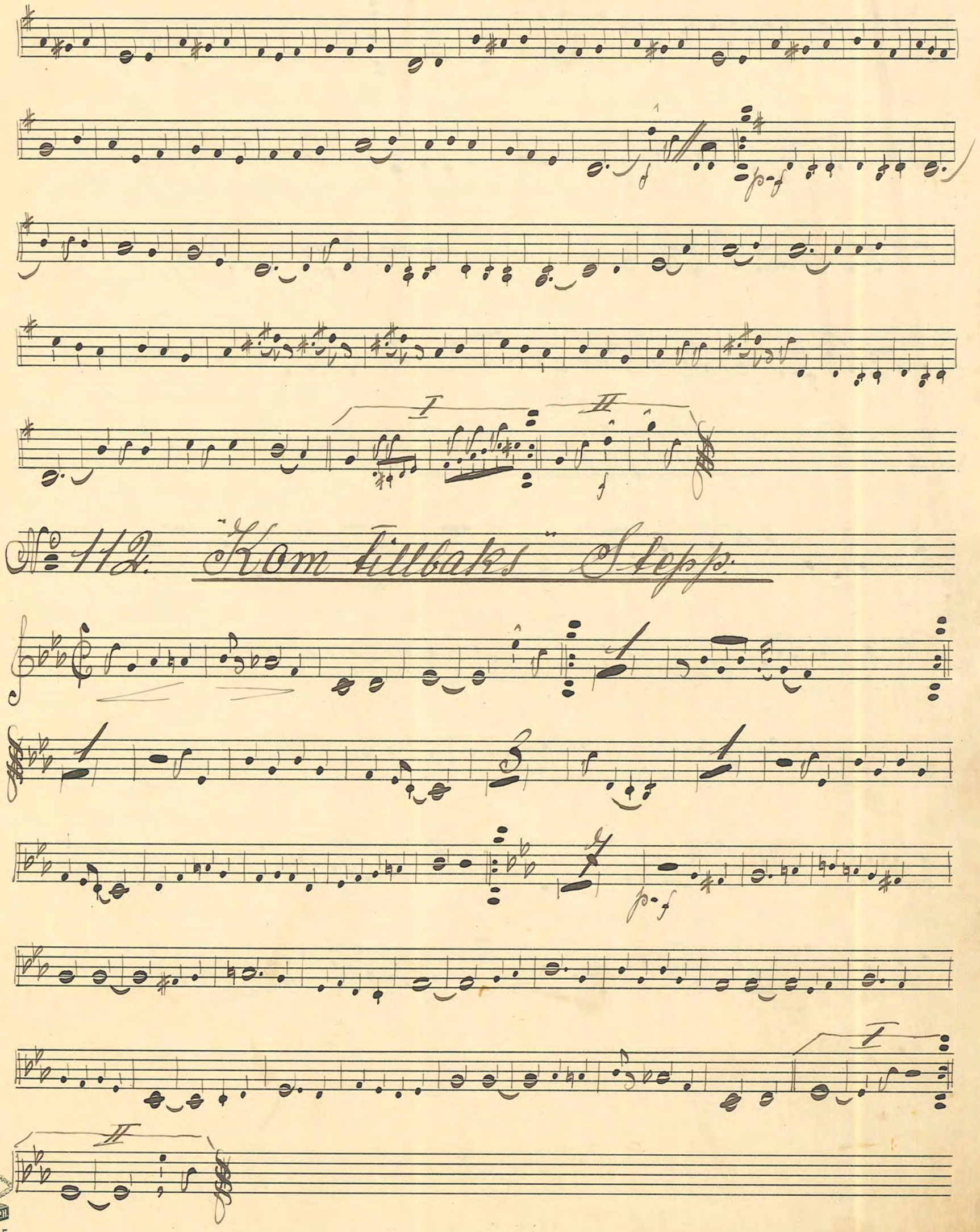

№ 112. "Kom tillbaks" Stepp.

FABRIKSMÄRKE P.H.

№ 113. Jag har gjort så mycket som jag kan

Pontrott

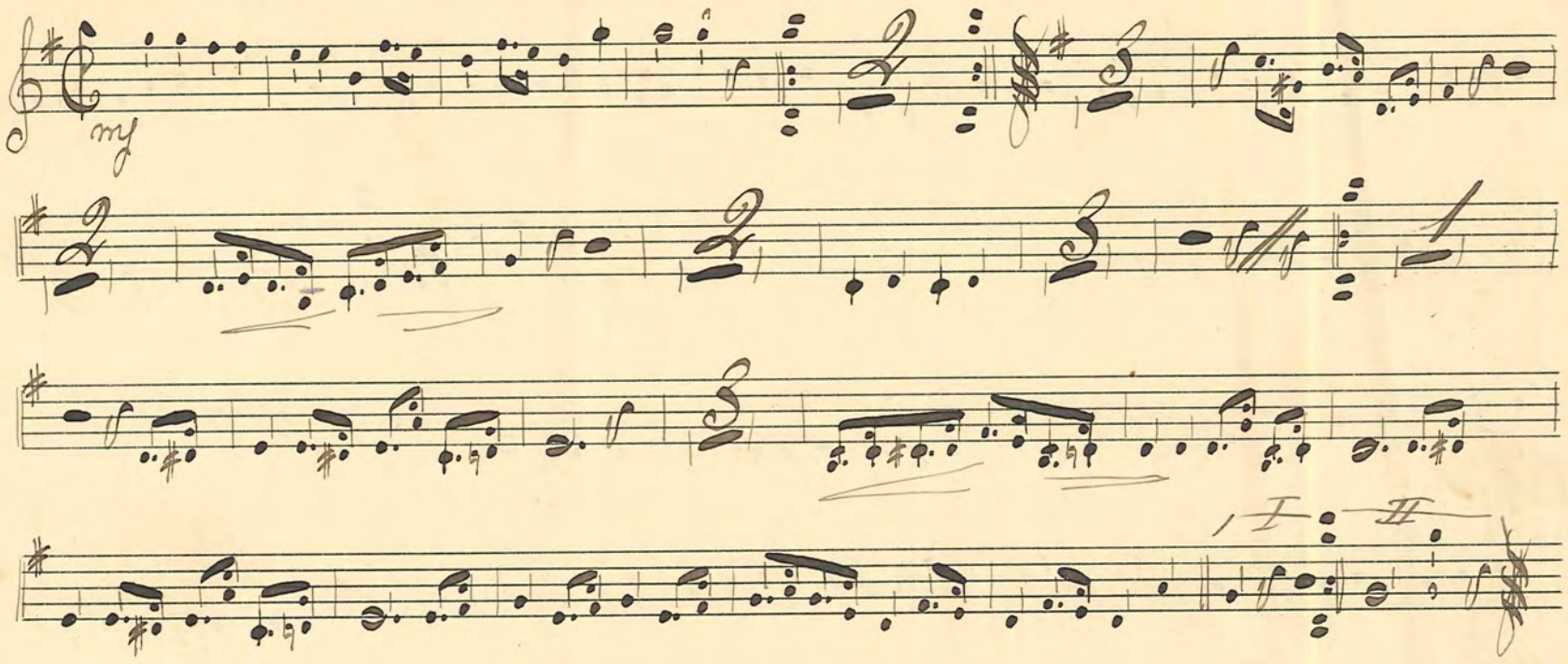

№ 114. "Insjövalsen"

G. Kräusell

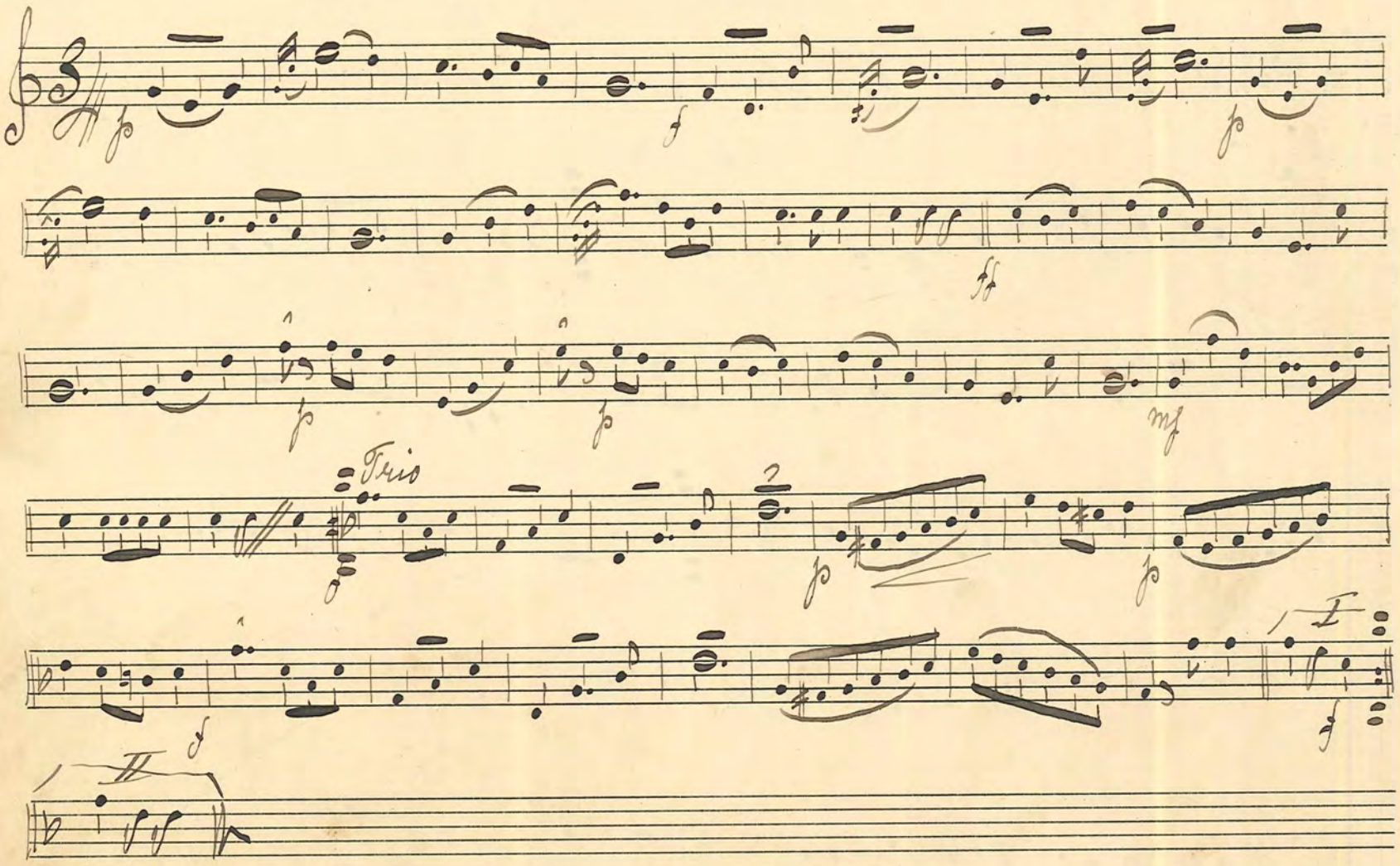

№ 115 "Dardanella" Fantasie

mf

mf ff

pp

p

I II

f f

FABRIKSMÄRKE P.H.

No 116. "Indianola" Foxtrott

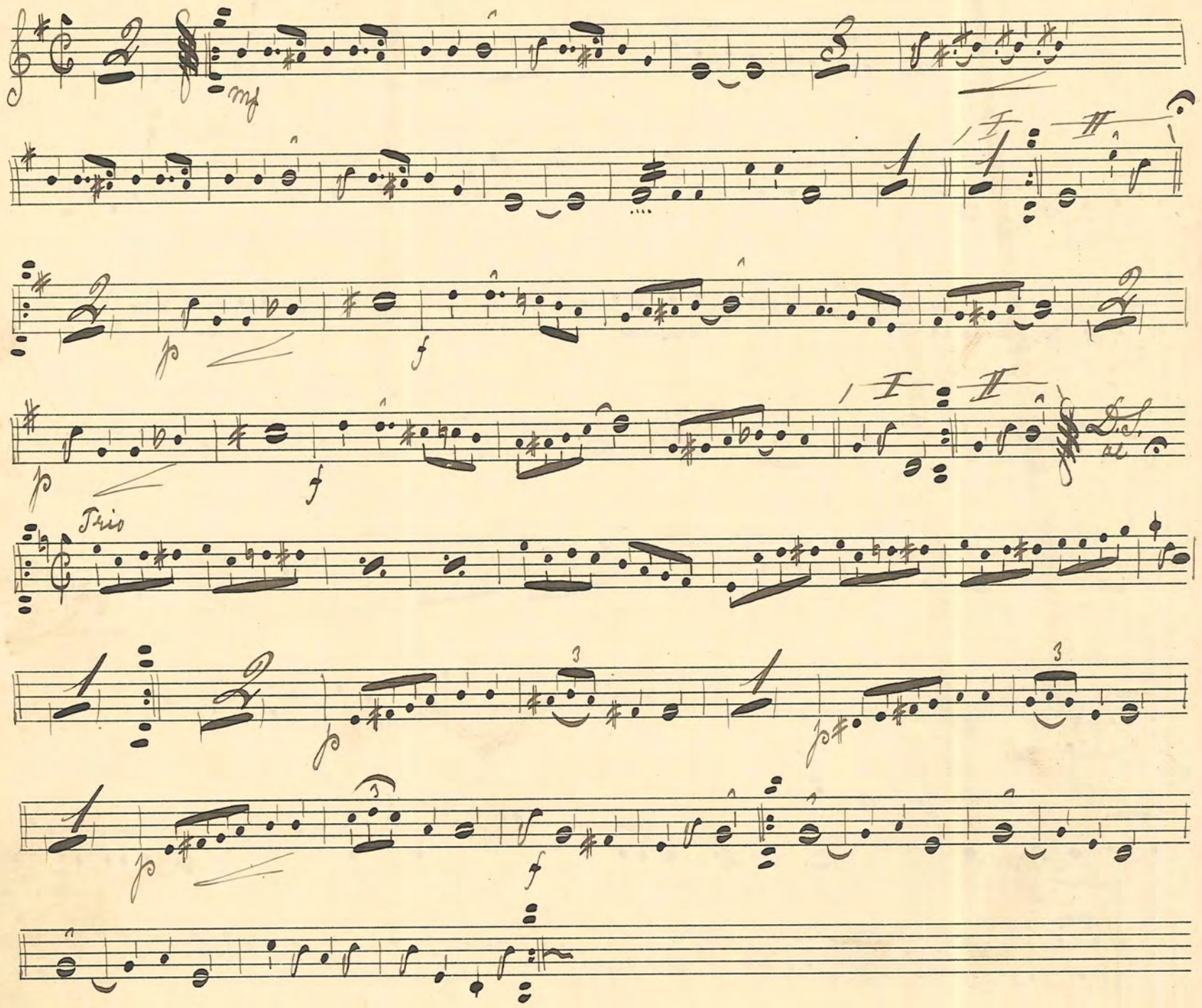

No 117 "Dukke Lise" Stepp

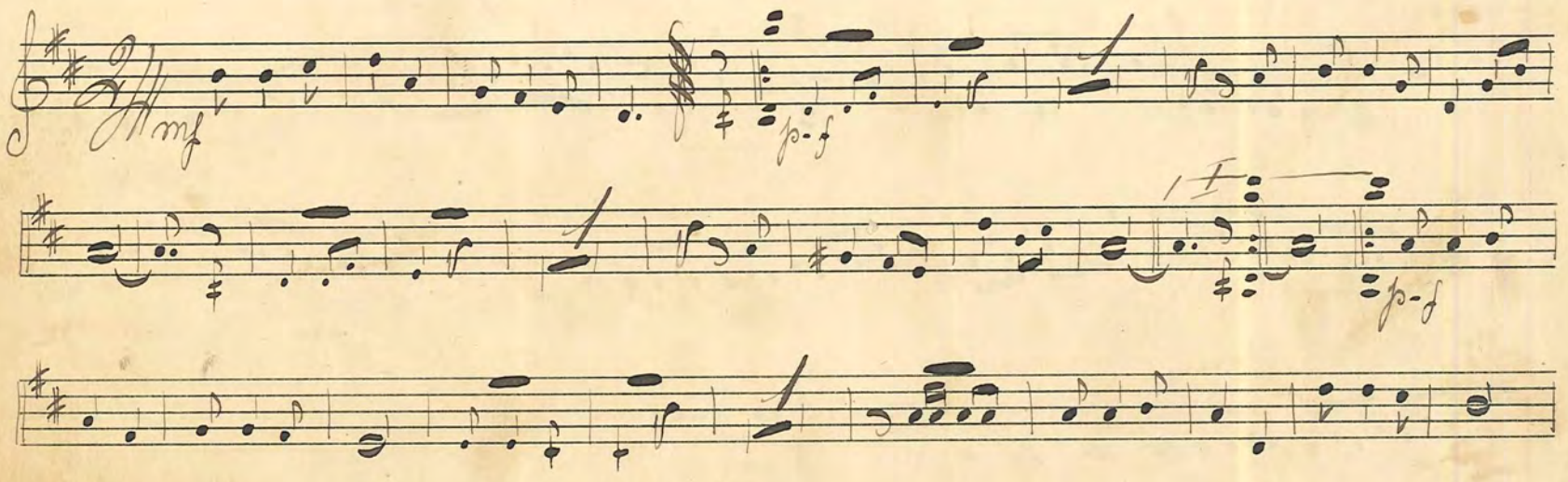

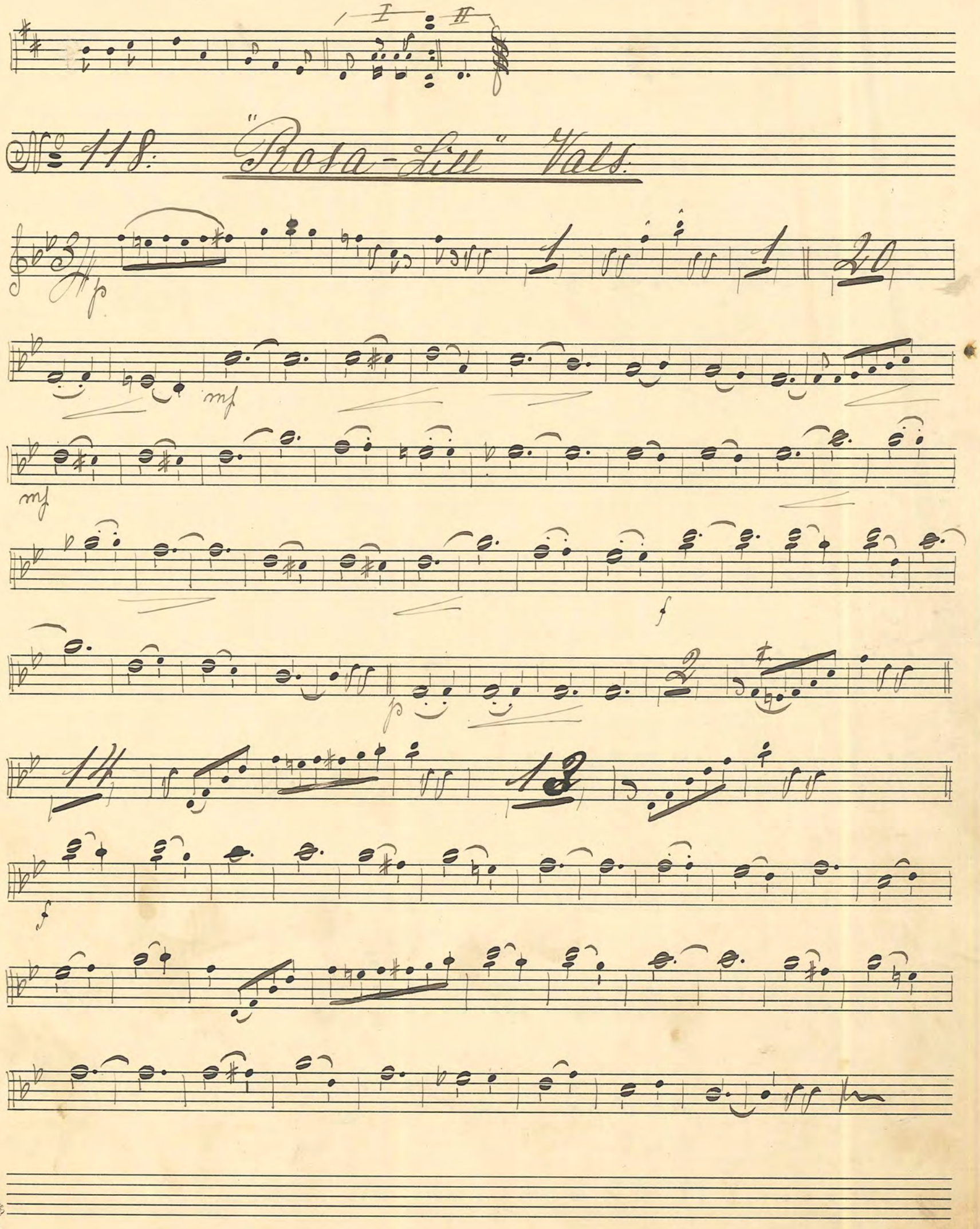
I
II
No 118. "Rosa-Lill" Vals.
p
mf
mf
f
p
f

№ 119. "Hem över havet" Vals. Faji

№ 120. "Picador" Marsch

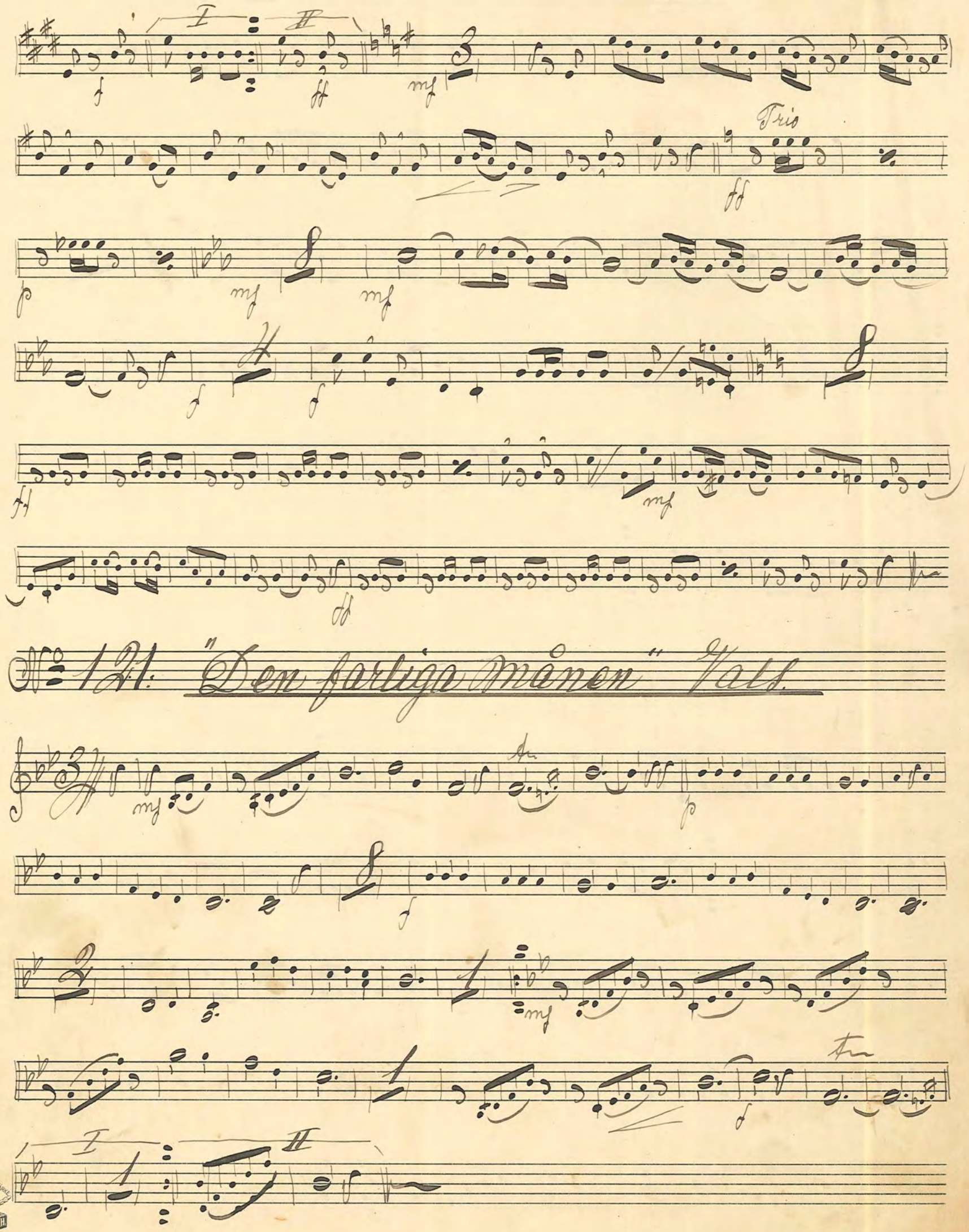

№ 121. "Den farliga månen" Vals.

FABRIKSMÄRKE P.H.
№ 5.

№ 122. Åh! Dolly:! Åh! Step

№ 123. "Hembränntåten" Step

№ 124. "Kalle fra Uddevalle" Step

№ 125 Oh! Douglas! Foxtrot

№ 126. "Tänk att han kan" Step

ff

mf

f-d

I II

№ 127. "Så'nt kan man inte hjälpa" Shimmy Max Keller

f

mf

16

f

ff

№ 128. "Släckta fyrar" Vals. Fred. Winter

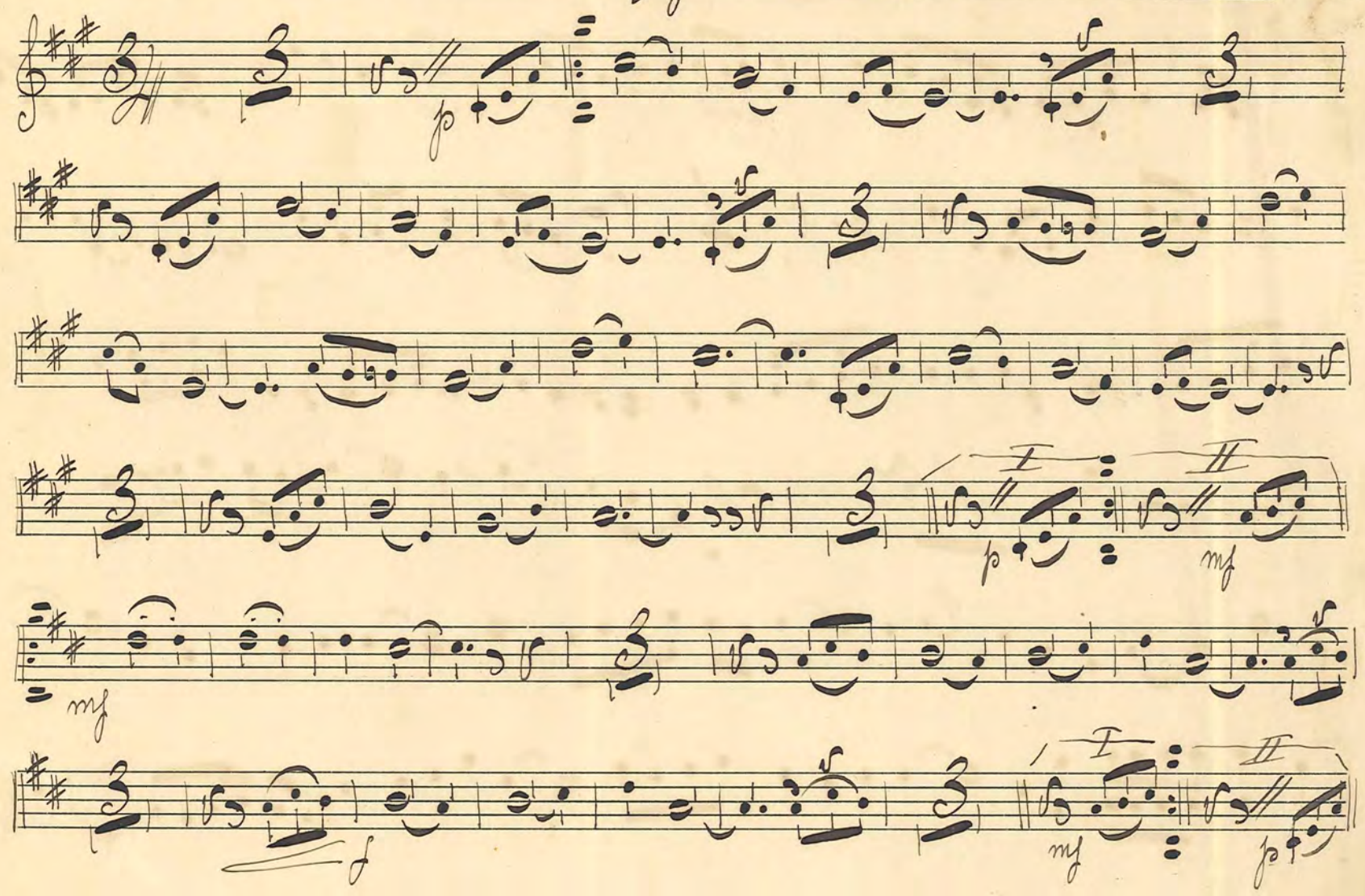

№ 129. "Fürsstärhere Geschlecht" Polka Kühler

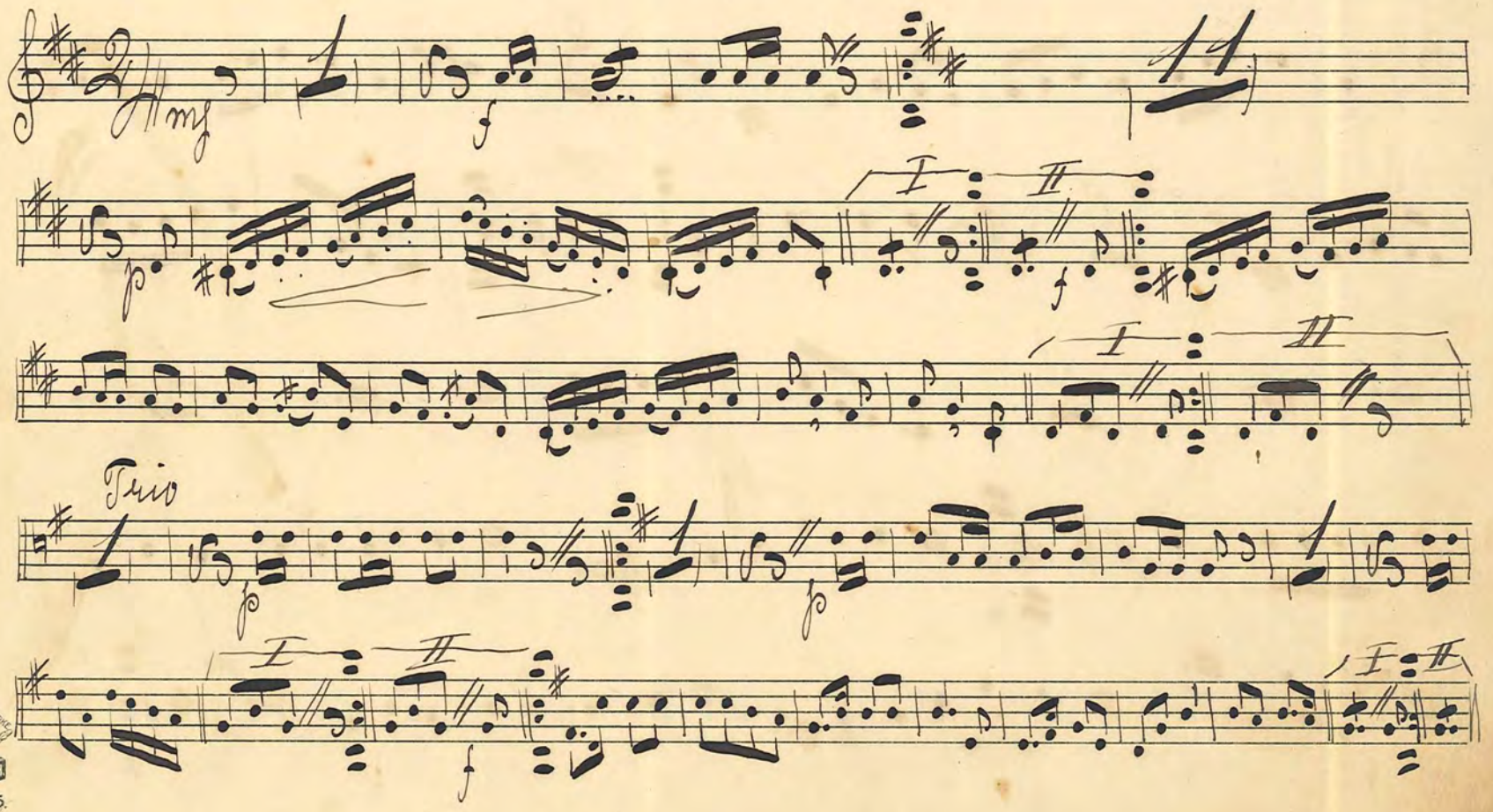

№ 130 "Den gula Paviljongen" Polka John Redland

№ 131. "Hjärtevänner" Vals. Ivan Hoos

№ 132. "Nej han är något emellan" Foxtrot — Jose Amandola

(Von Samstag Nacht bis Montag morgen)

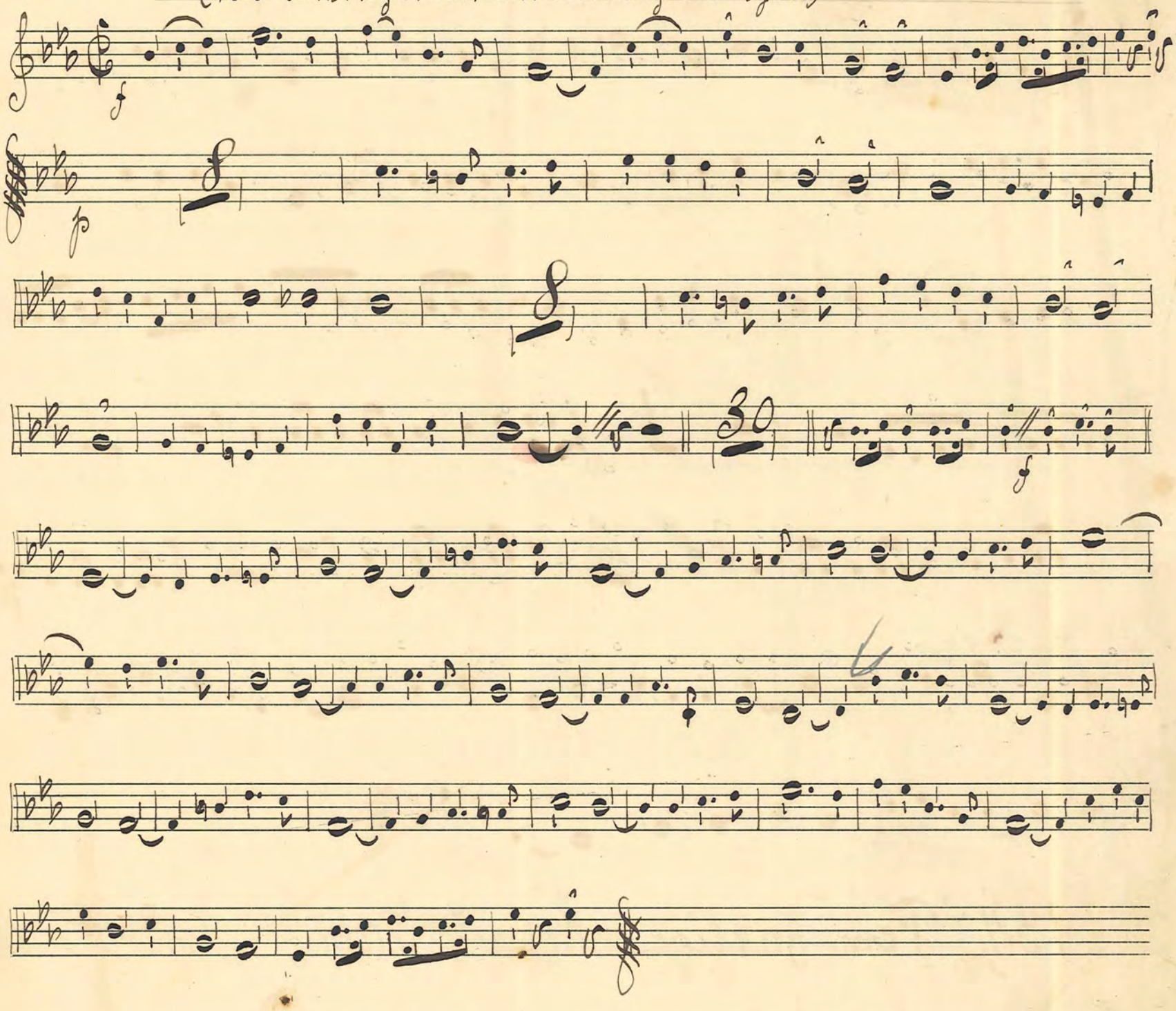

No. 133: "En lille bunt Radise" Foxtrot — Holck Stilling

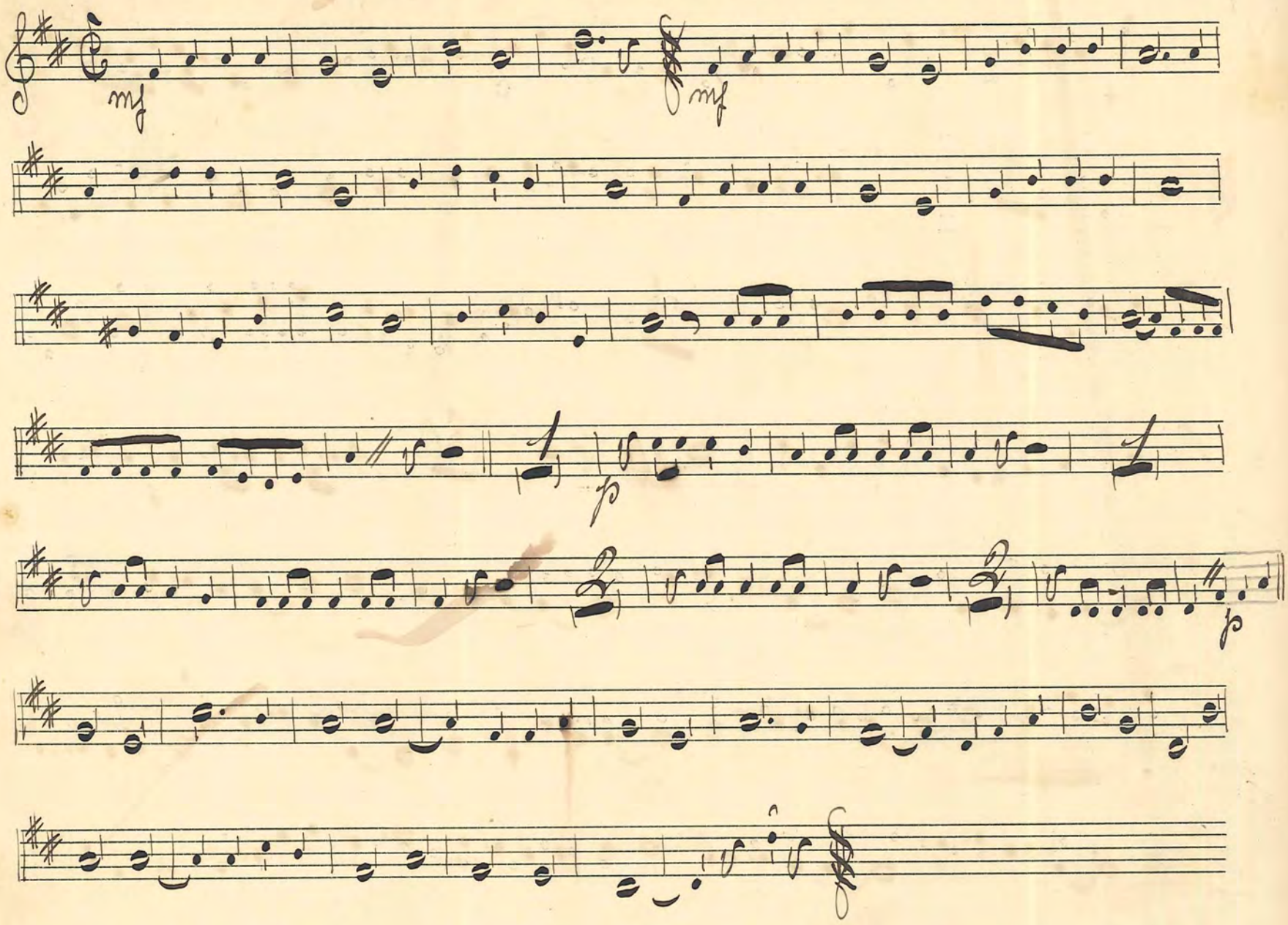

No. 134: "Fem farliga flickor" Vals. — Max Keller

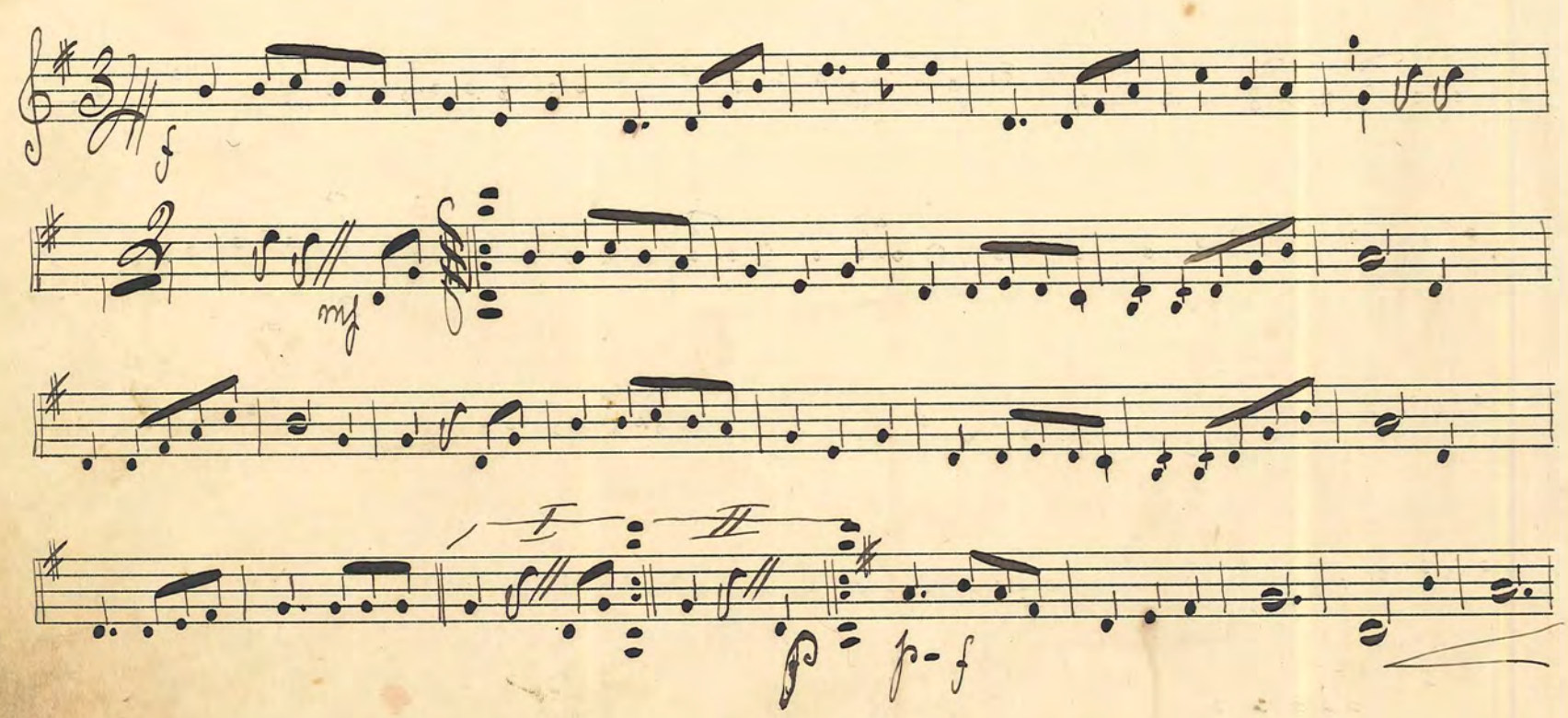

I II

f

p - f paus. 1:ste gång

I II

mf

№ 135 "La Jazzbandette" Foxtrot Harald de Bozi

ff

mf

f

ff - fw

I II

FABRIKSMÄRKE P.H. № 5.

No 136. "Les Nuits Du Bois" Foxtrot. Harald de Bozi

(Nicolas)

ff

ff

mf

ff

mf - ff

fff

I

II

№ 137. Pas du quatre ur Dansoperetten "Opp och Ner" Valjë

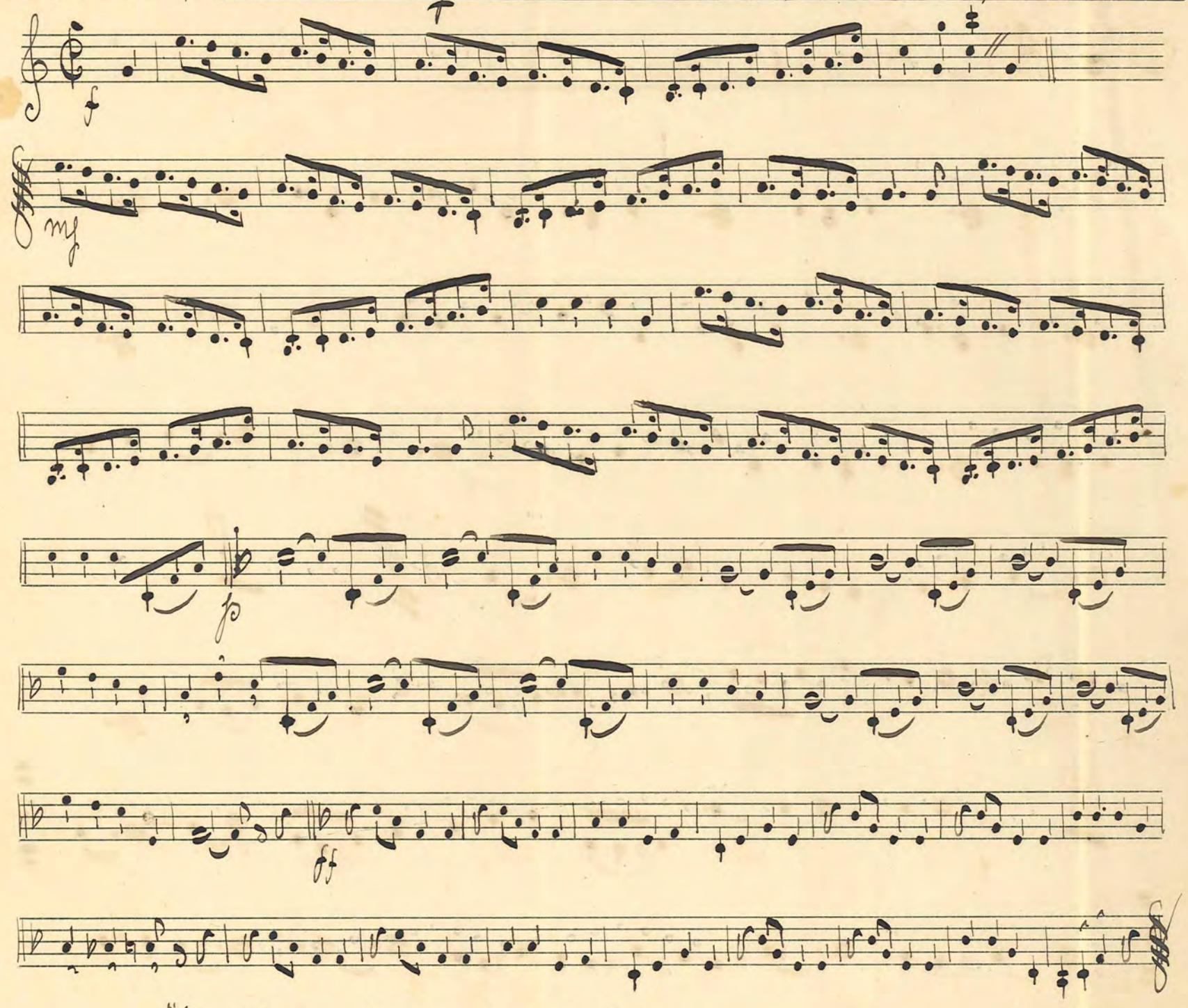

№ 138 "Wassich neckt das liebt sich" Reinländer

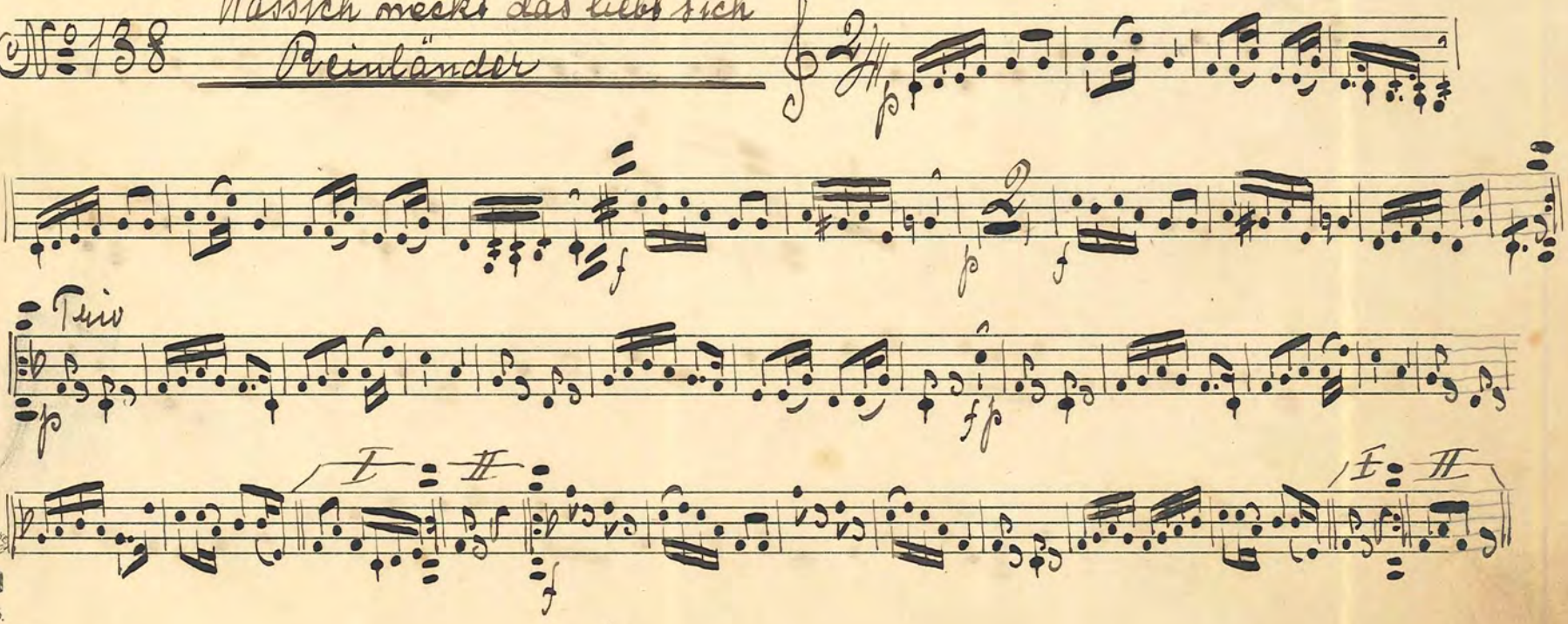

FABRIKSMÄRKE P.H.

No. 139. "Brieftauben" Vals.

