1

Althorn.

In. Ess.

"Amorosa"

No 1: "Sans Les Ponts De Paris" Vals

Vincent Skotto

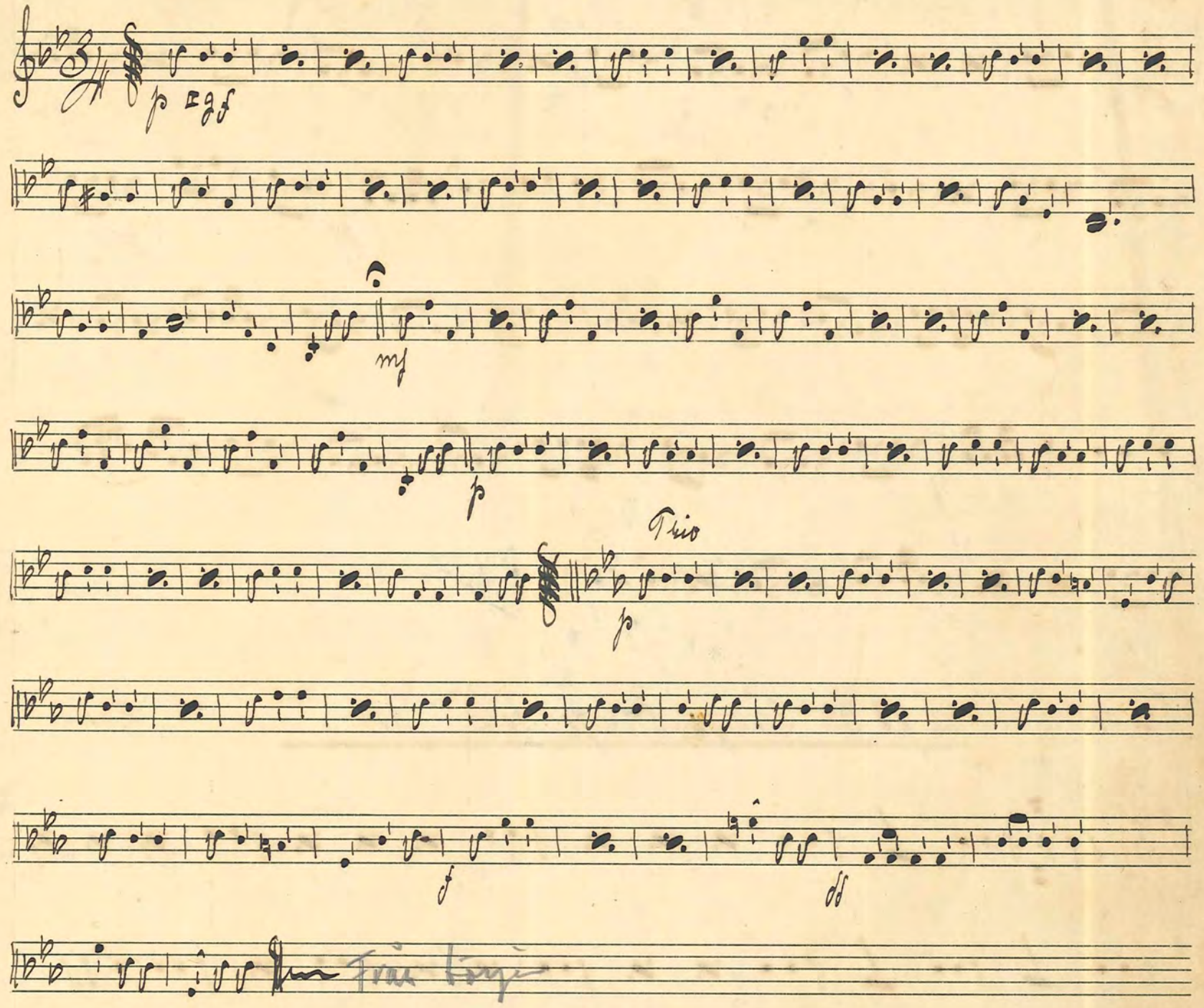

No 2: "Min egen lilla Sommarvisa" Hambo

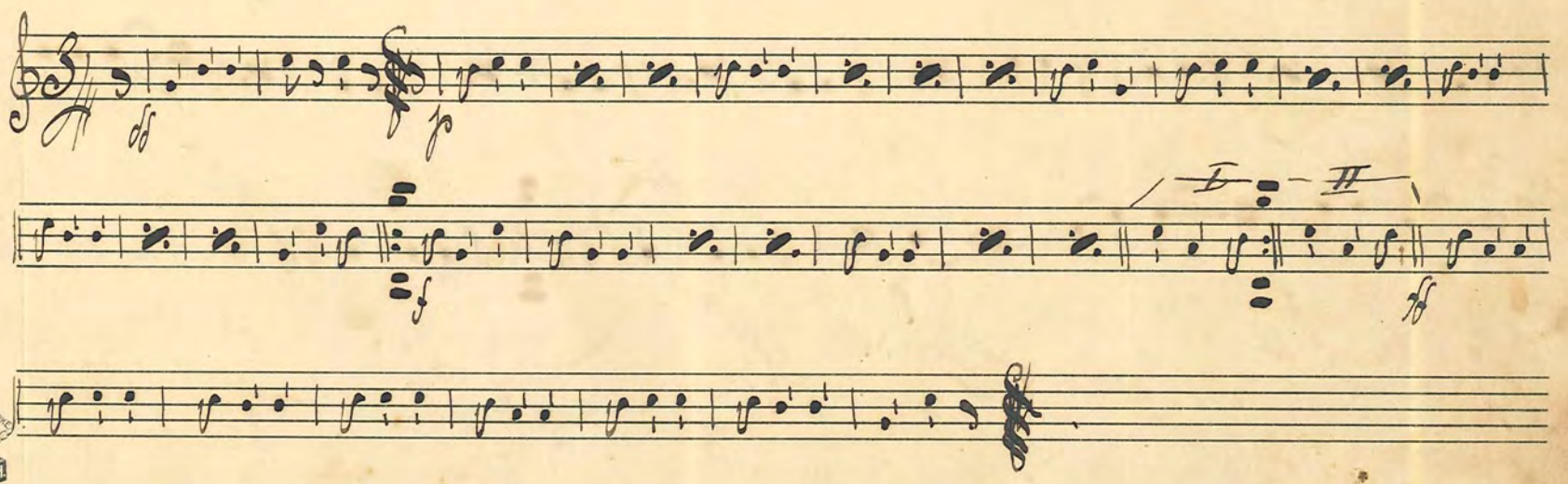

FABRIKSMÄRKE P.H.
No 5.

№ 3. "Sista Visan" Step — E. J. Fredriksen

№ 4. "Det är länge länge sen" Vals — Galli

№ 5 "En kyss i Smyg" Step

Lundmark

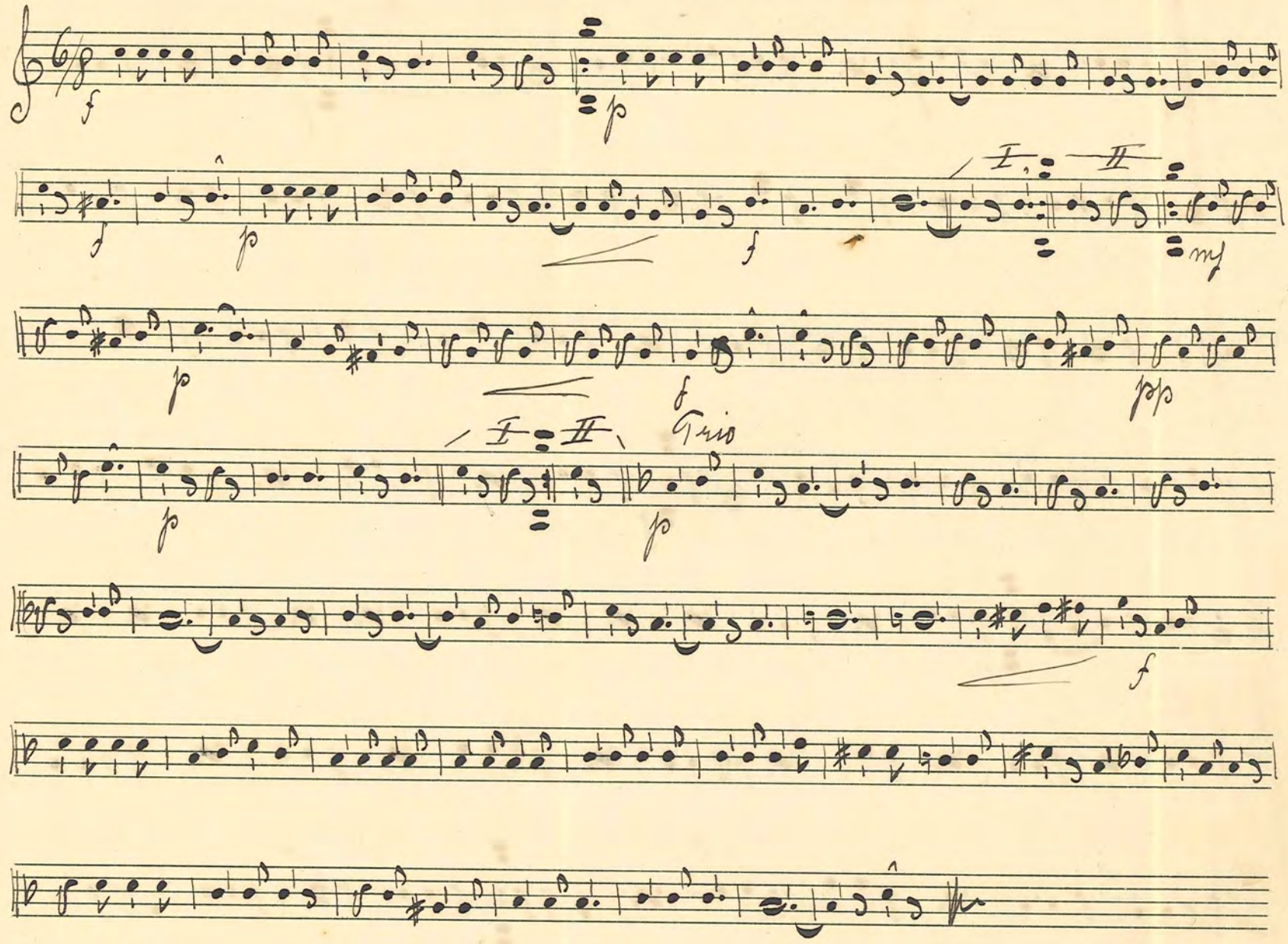

№ 6. Beata Vals.

Govdness

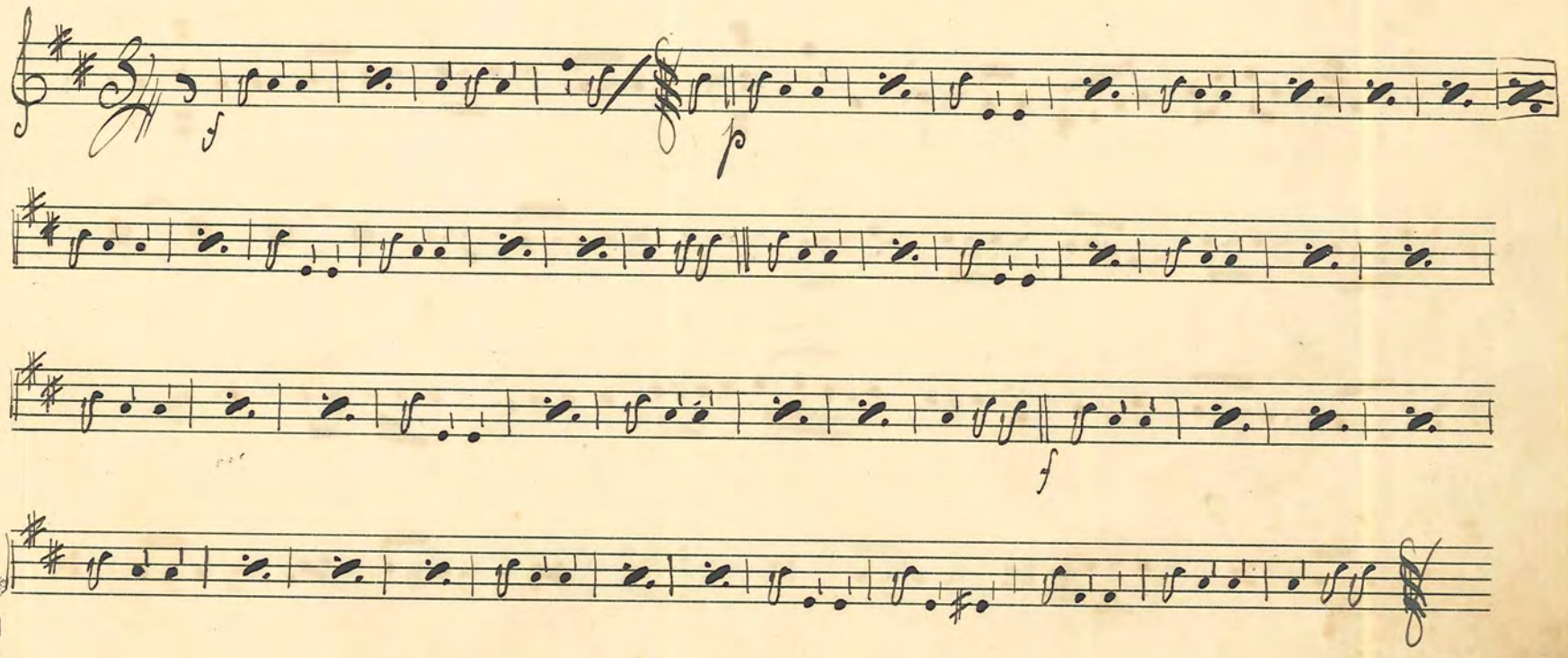

№ 7 "Tusen rosor röda" Vals. Lehár

№ 8. "Johanna" Step E. J. Fredriksen

No 9. "Midsommarvaka" Vals

Lundmark

№ 10 "Gretchen" Step Gilbert

1-2 3

№ 11. "Du blef. blott en dröm" Vals. Lundemark

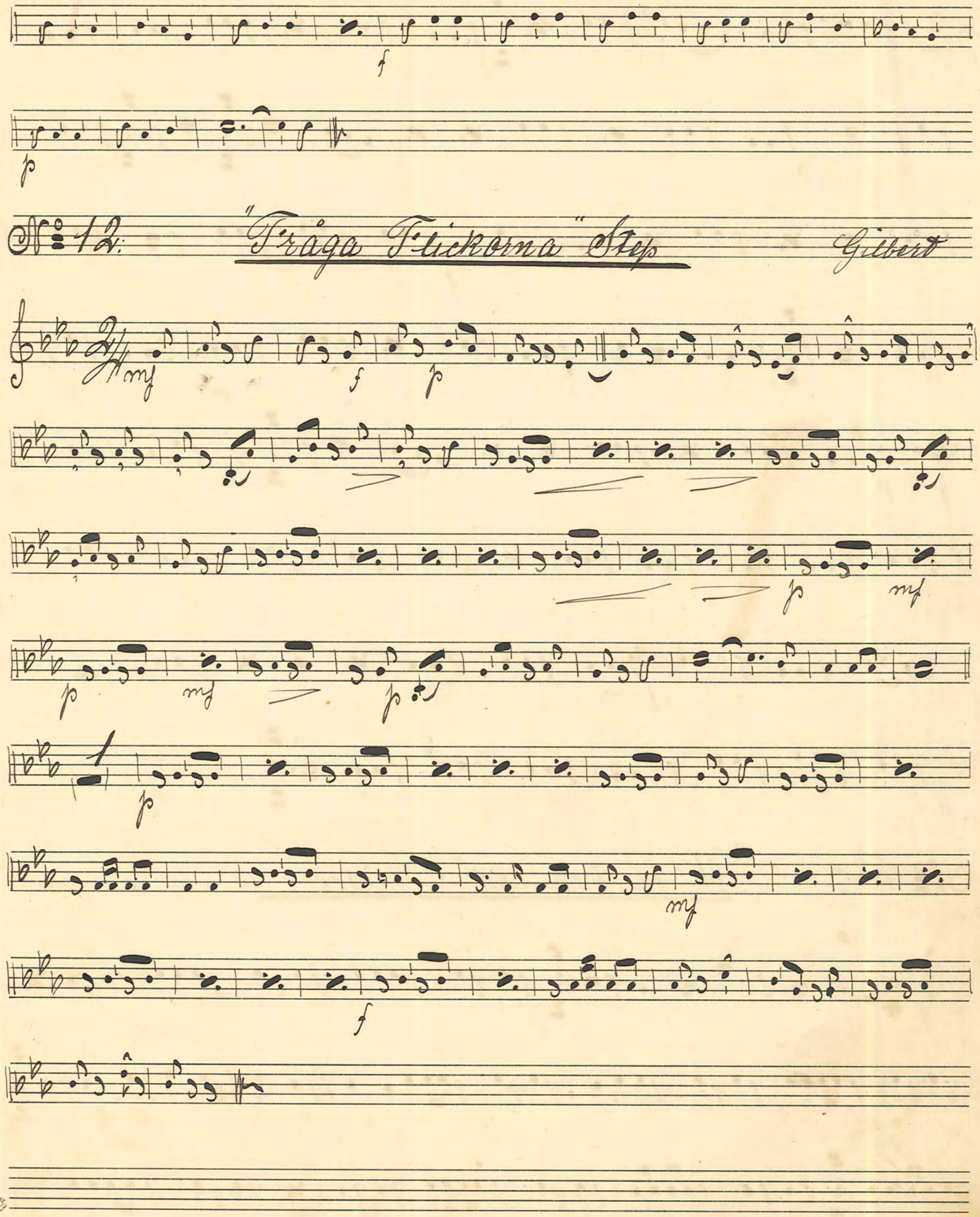
f
p
№ 12: "Fråga Flickorna" Step
Gilbert
mf
f
p
p
mf
p
mf
p
p
mf
f

№ 13. "Bal-Mimen" Vals. Valjë

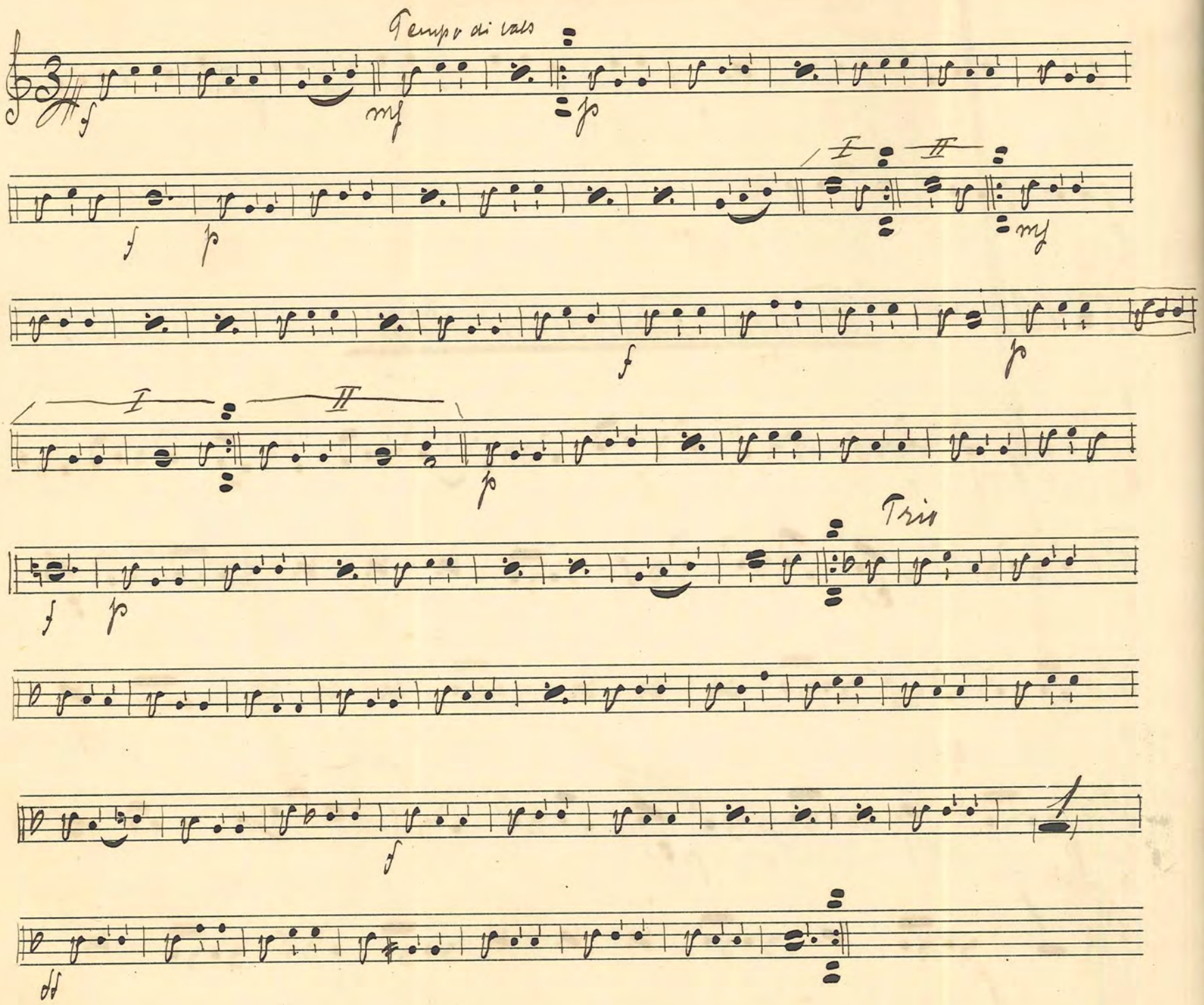

№ 14. "I slutna led" Marsch Gnevikow

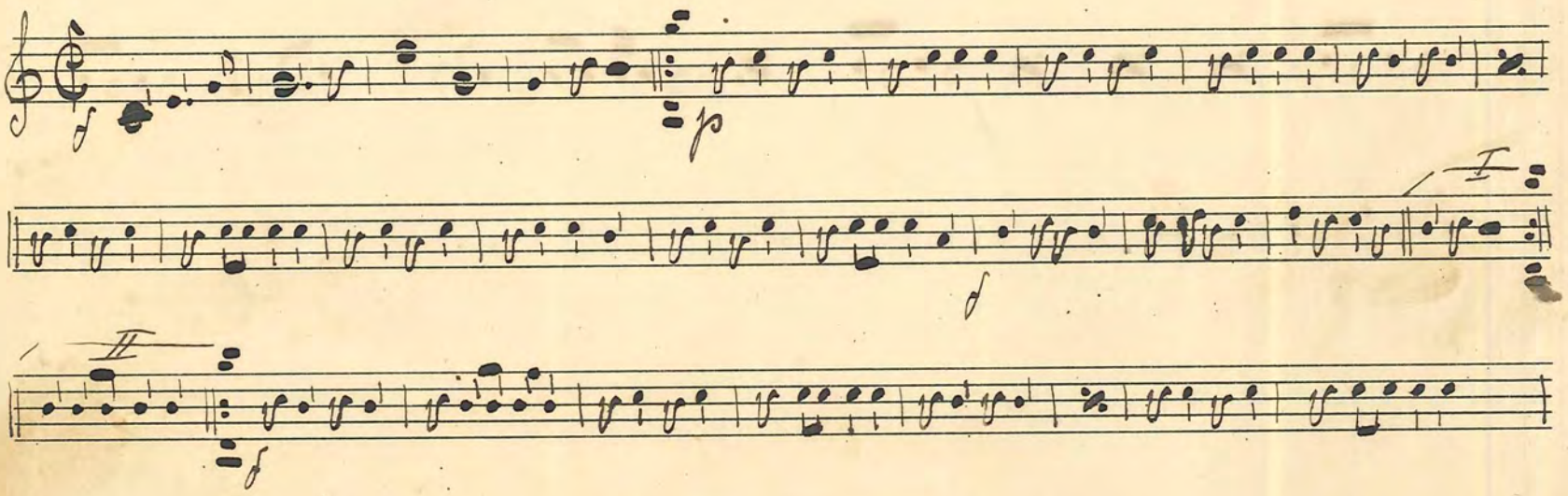

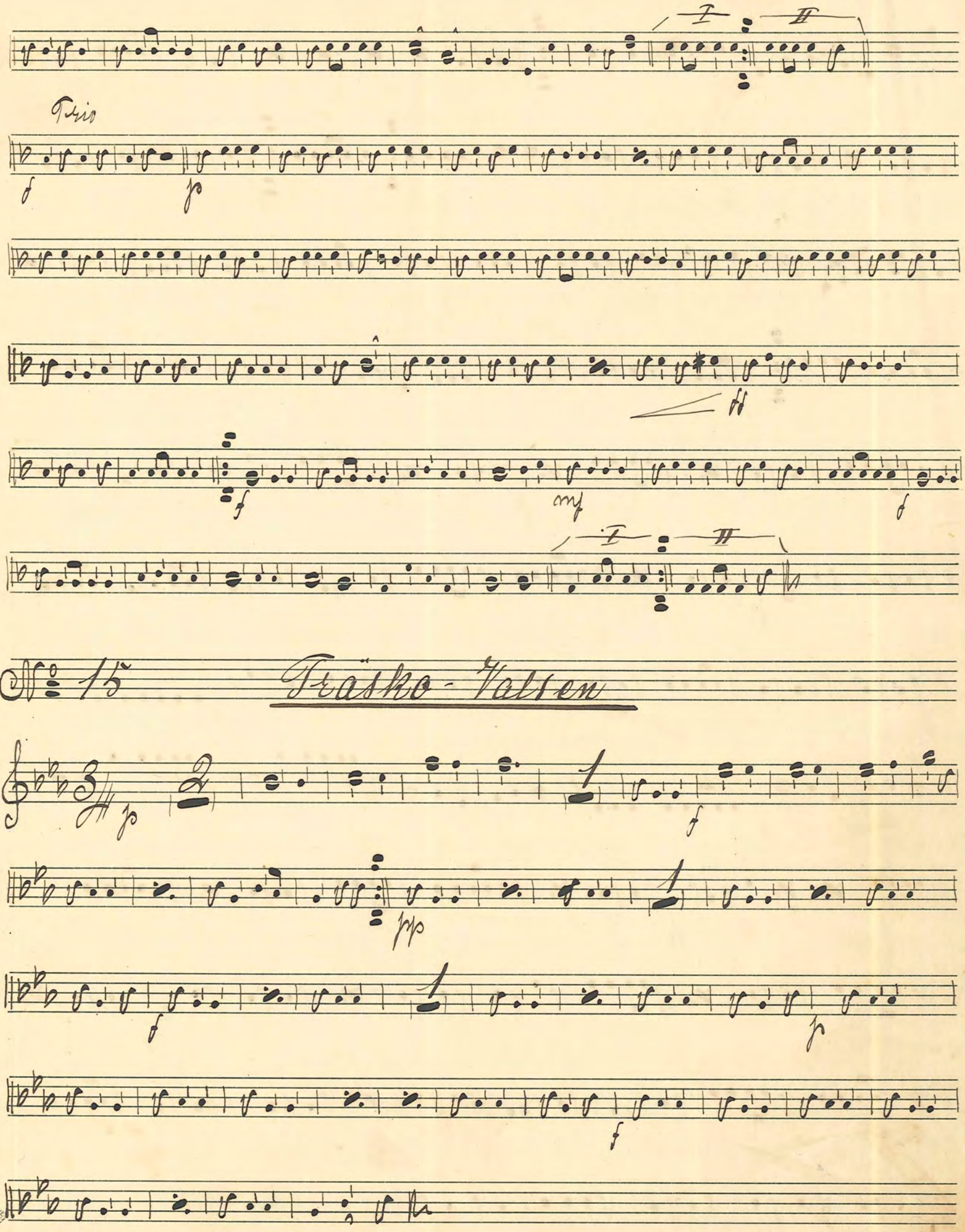
Trio
No 15
Träsko-Valsen

No 16. "Förenade Fanor" Marsch

Gabriel

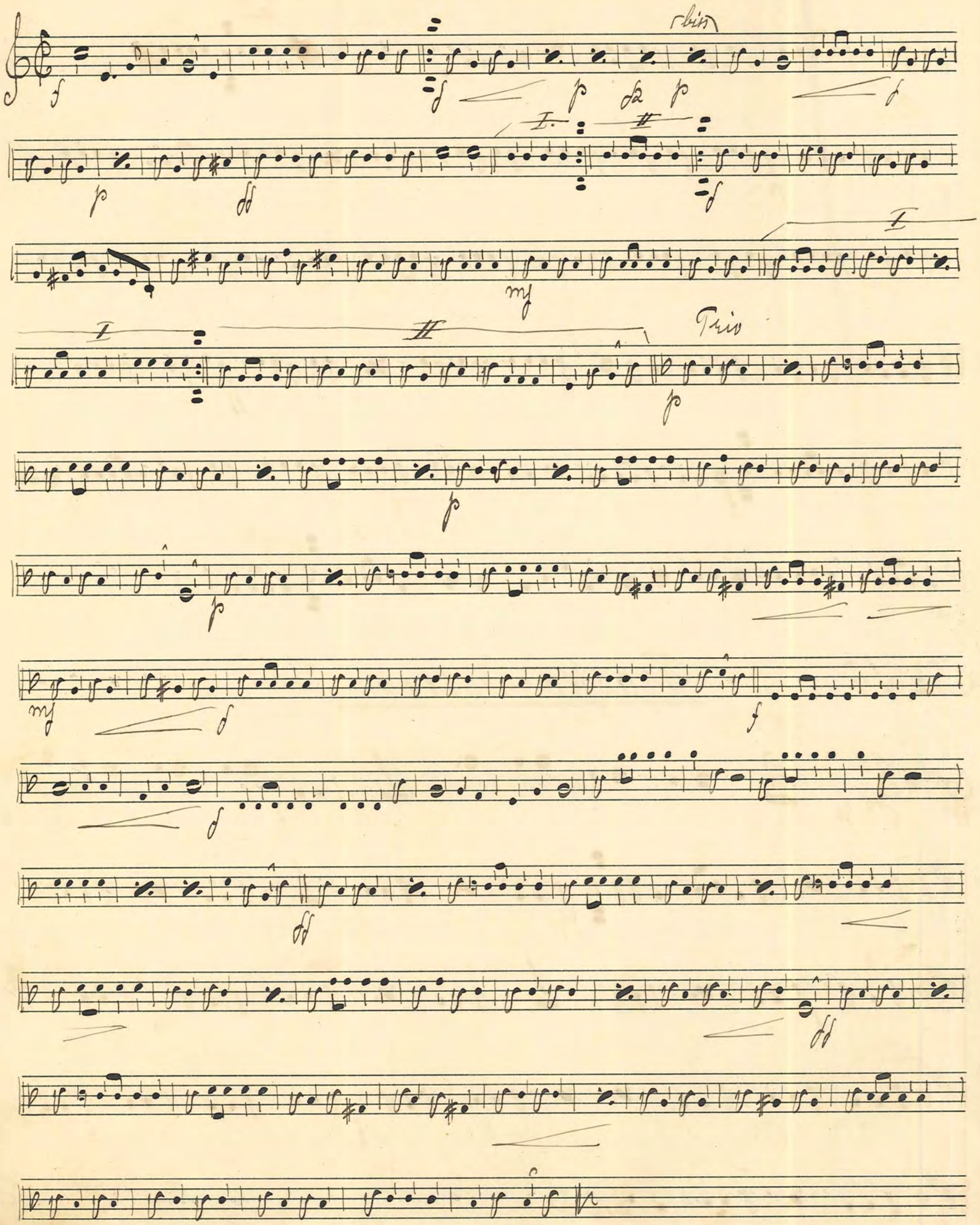

№ 17

"Sommarminnen" Vals.

E. Olsson

I

II

FABRIKSMÄRKE P.H.
№ 5.

№ 18

Helt utan kvinnor det nog inte går

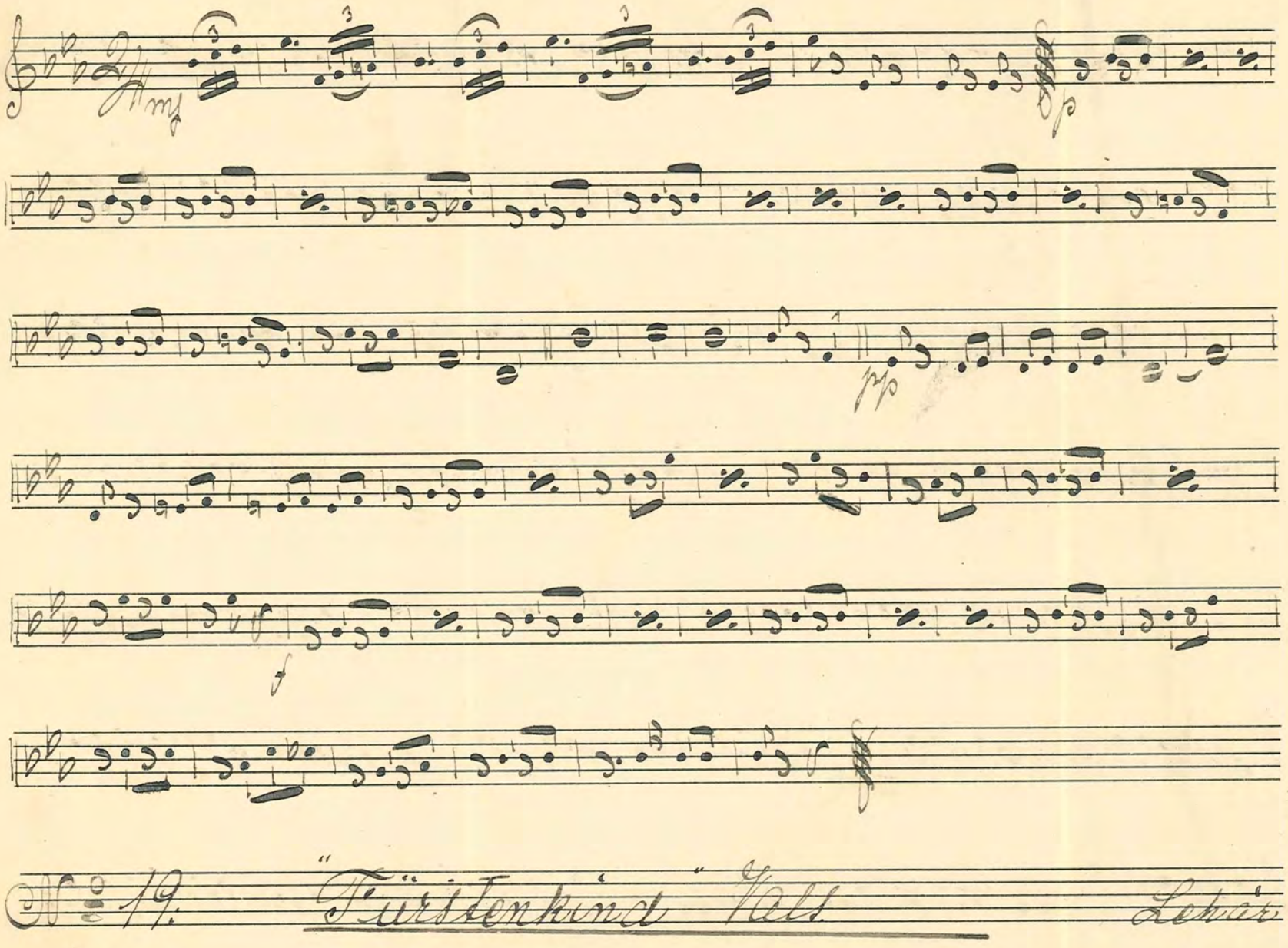

№ 19. "Fürstenkind" Vals. Lehár.

Vals 1.

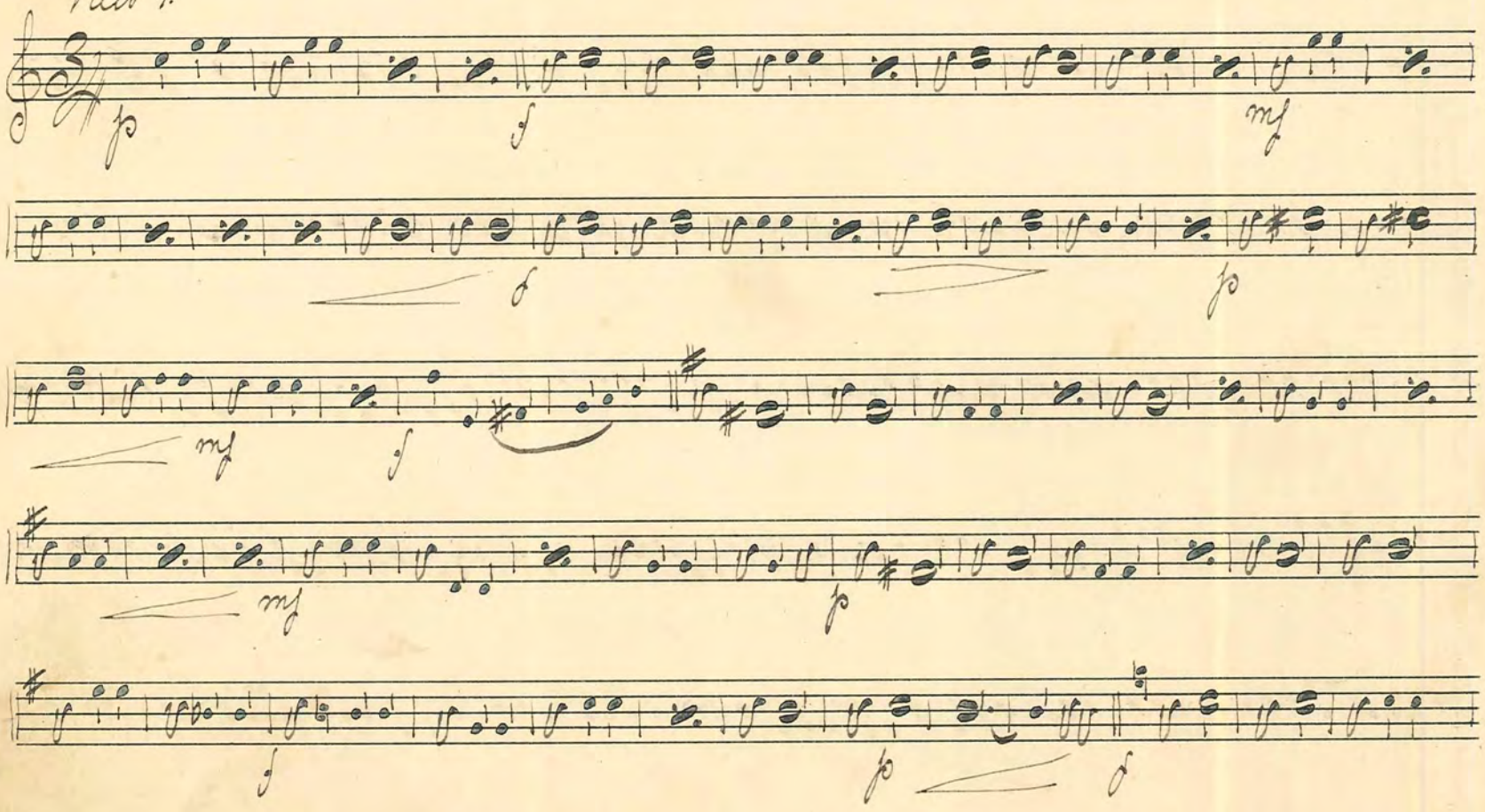

Vals 2.

Vals 3.

No. 20. "Defilerings-Marsch

Fleige

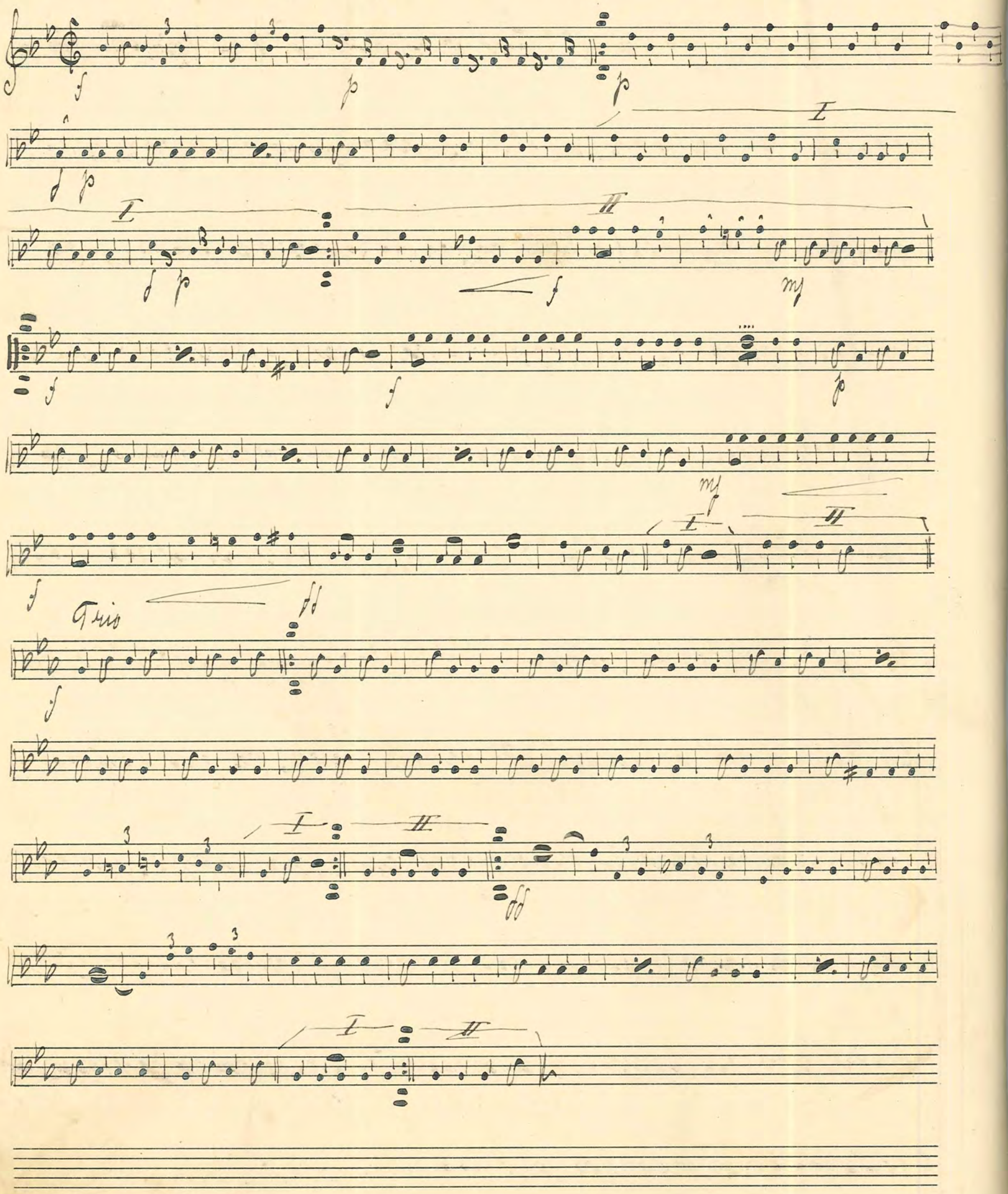

No 21: "Pulverman" Step

Max Keller

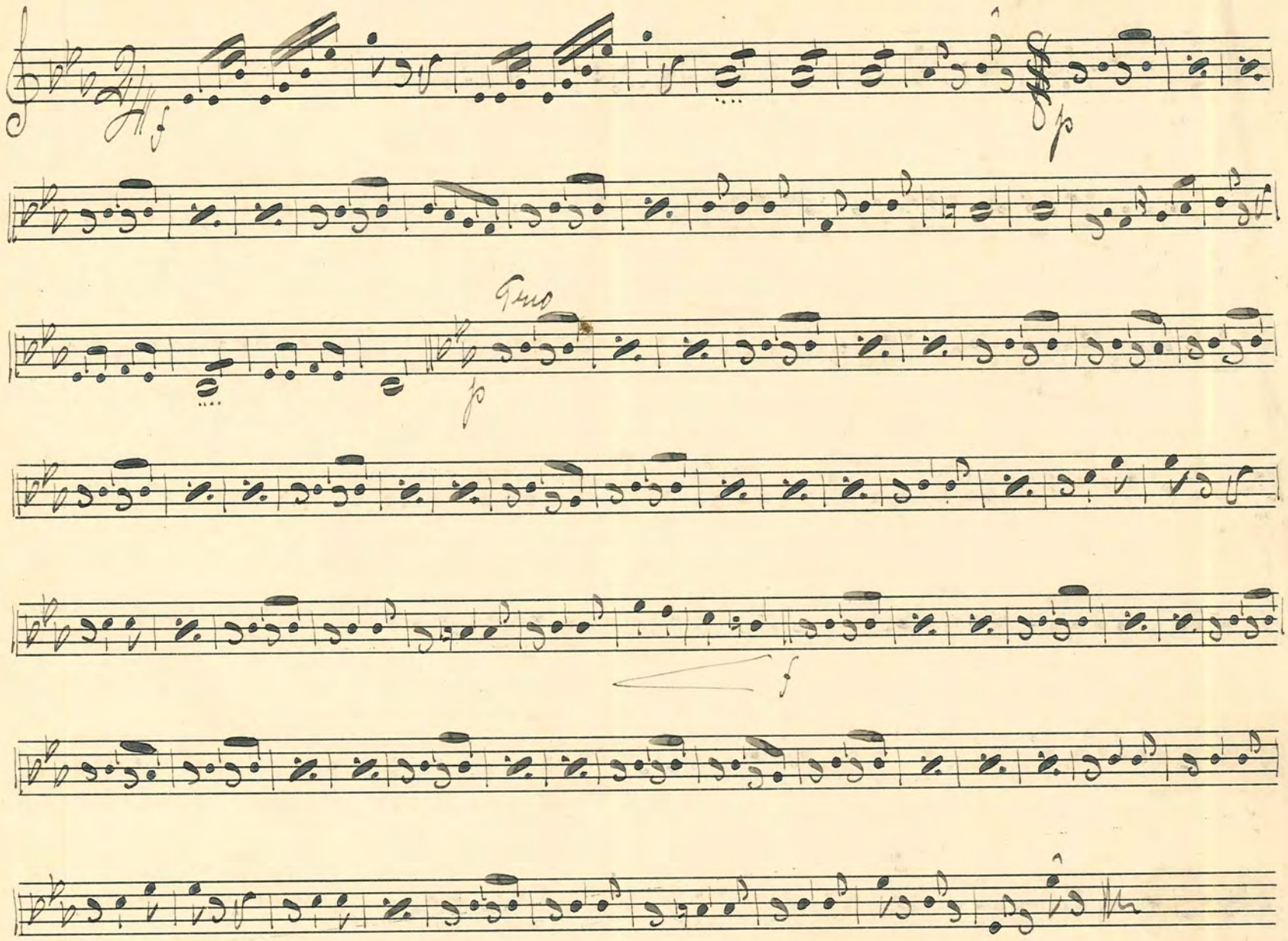

No 22: "På Kronobergshed" Vals.

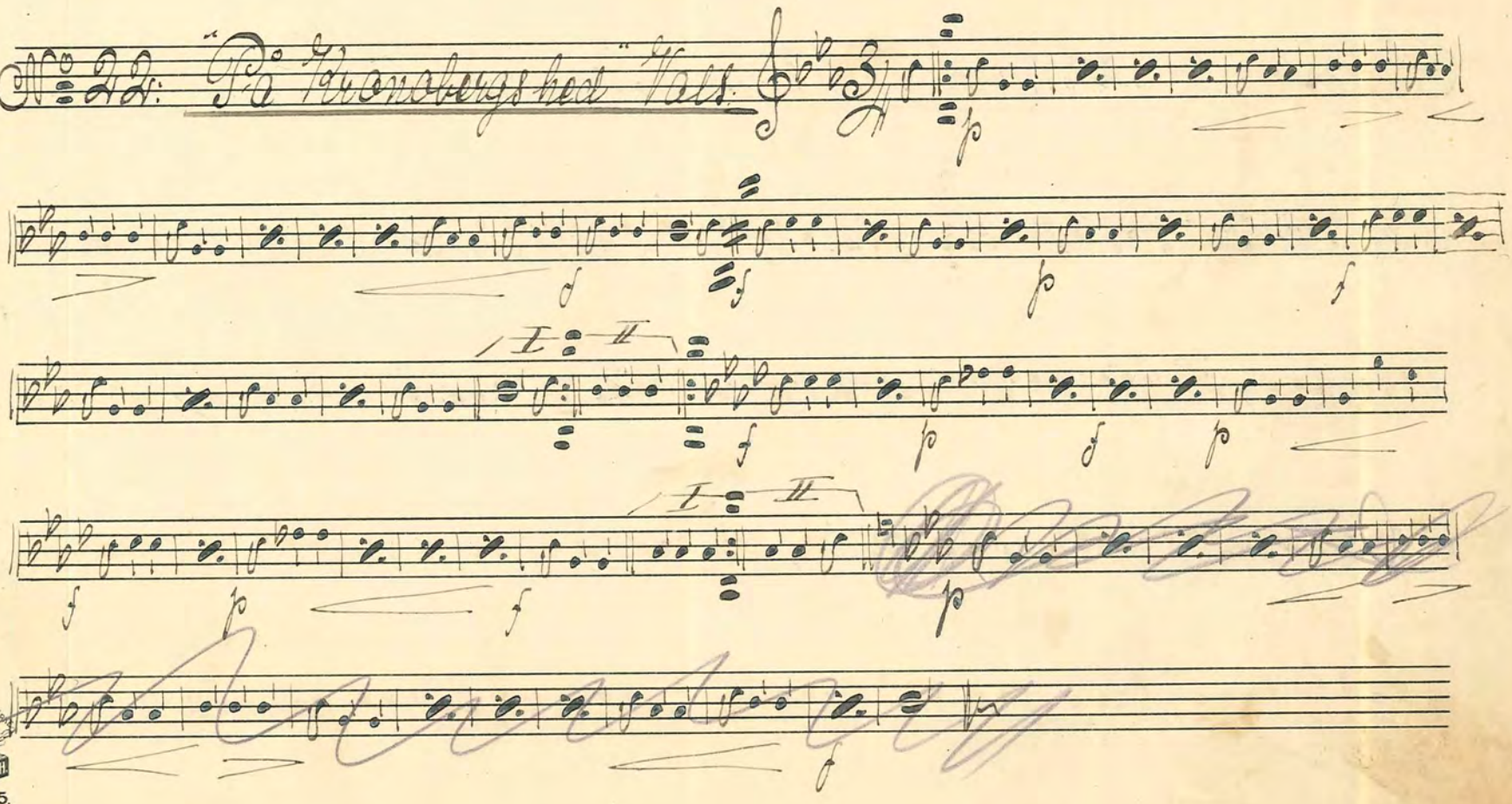

FABRIKSMÄRKE P.H.
No 5.

No. 23: "Alla måste skratta" Step

Molleis

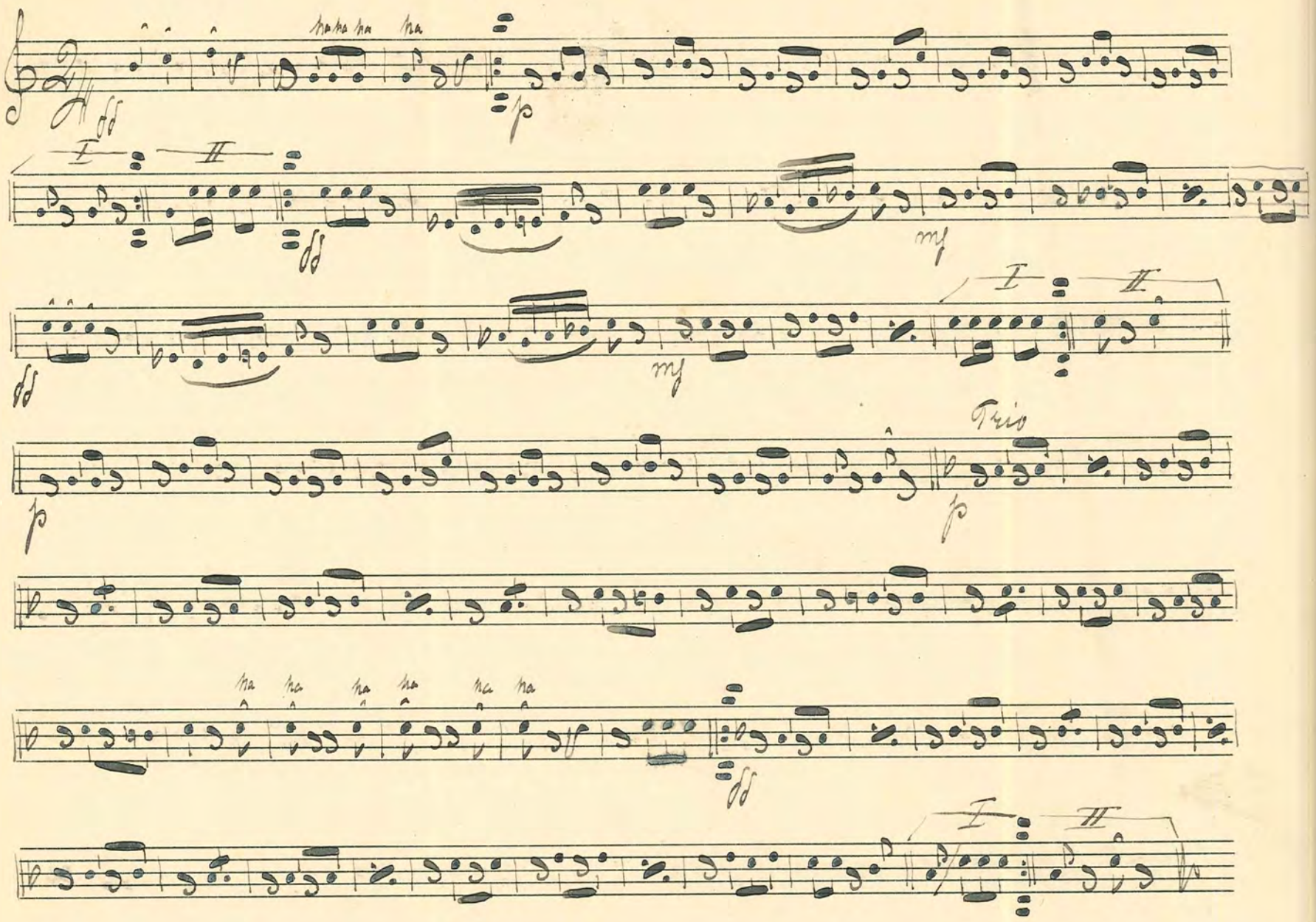

No. 24: "Laura" Vals ur Tiggarstudenten

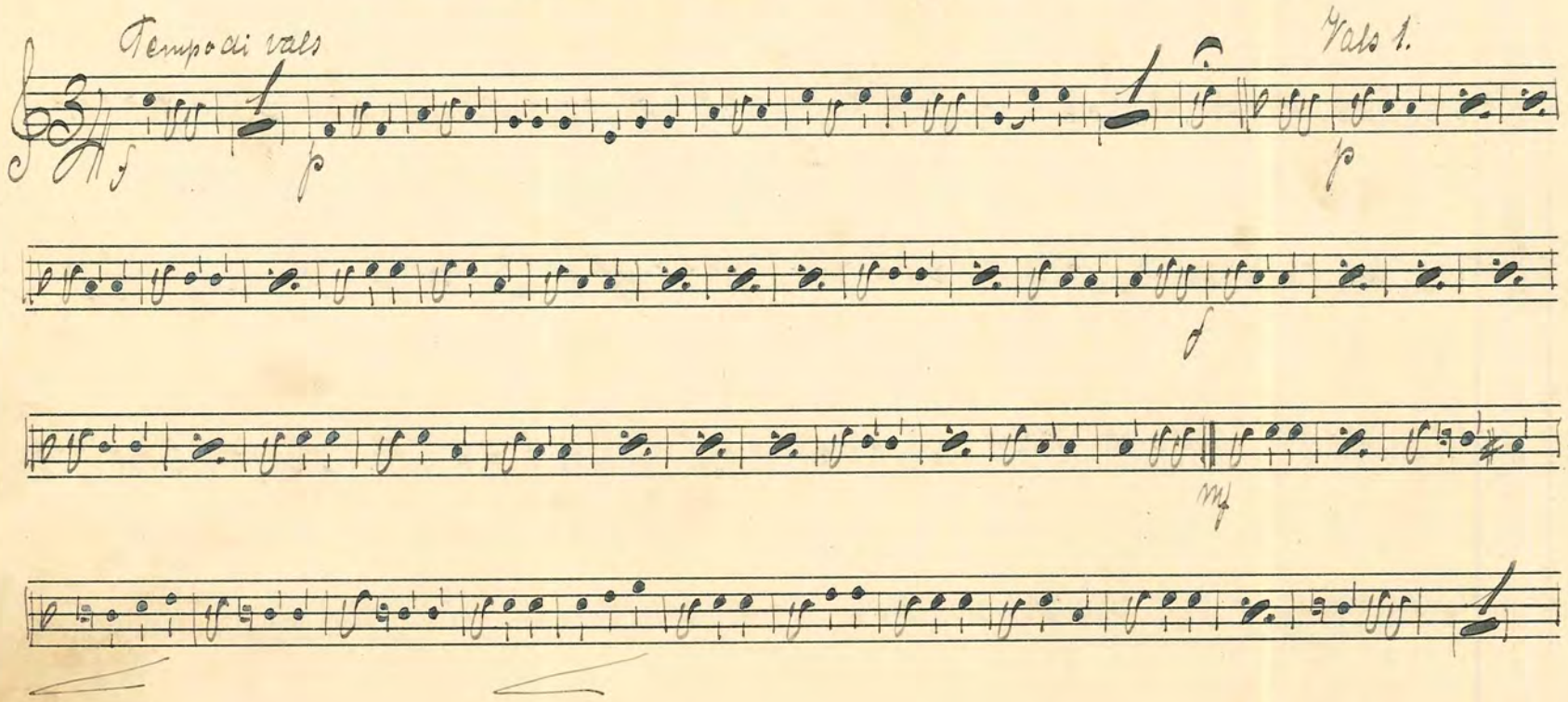

Vars 2.

Vars 3.

№ 25 "Bleib bei mir" Vals.

№ 26. "Soldatenblut" Marsch Fuchsmann

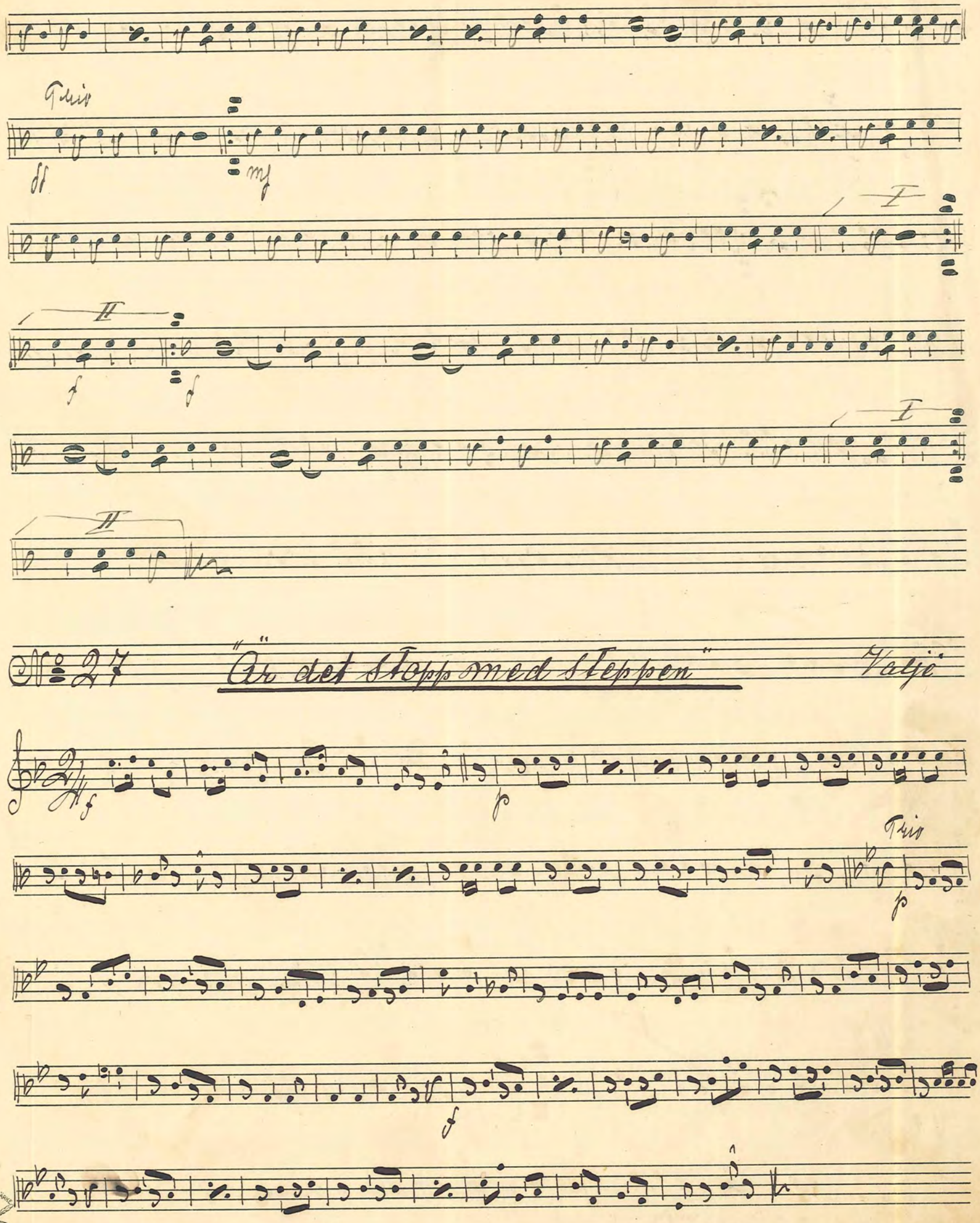

№ 27 "Är det Stopp med Steppen" Valjé

FABRIKSMÄRKE P.H.

N°28. „Spanischer" Vals. Gilbert

Tempo di vals

Vals I

Vals 2.

Vals 3.

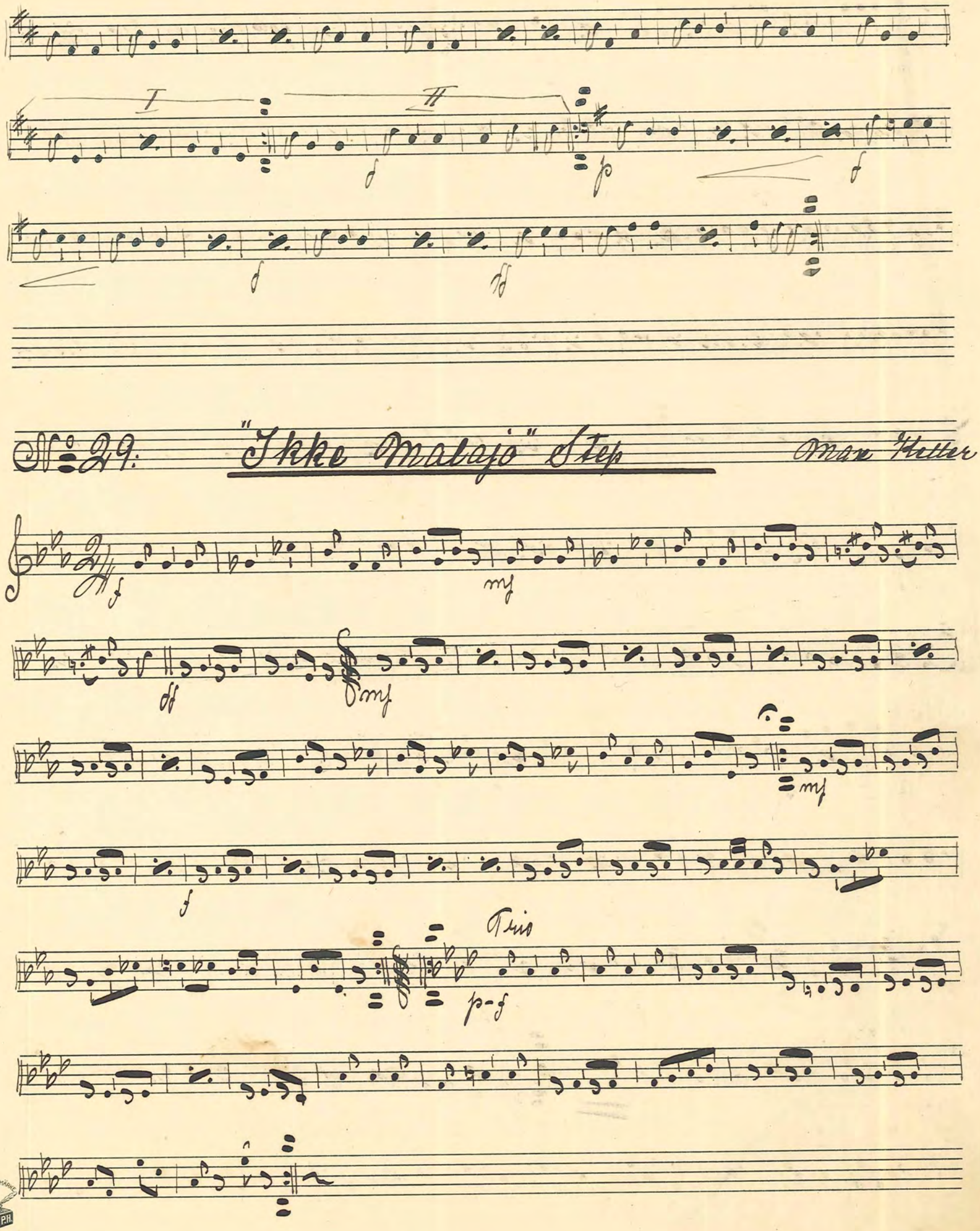

No. 29. "Ikke Malajo" Step

Max Keller

No. 30. Bondvals. No. 2. Pinet

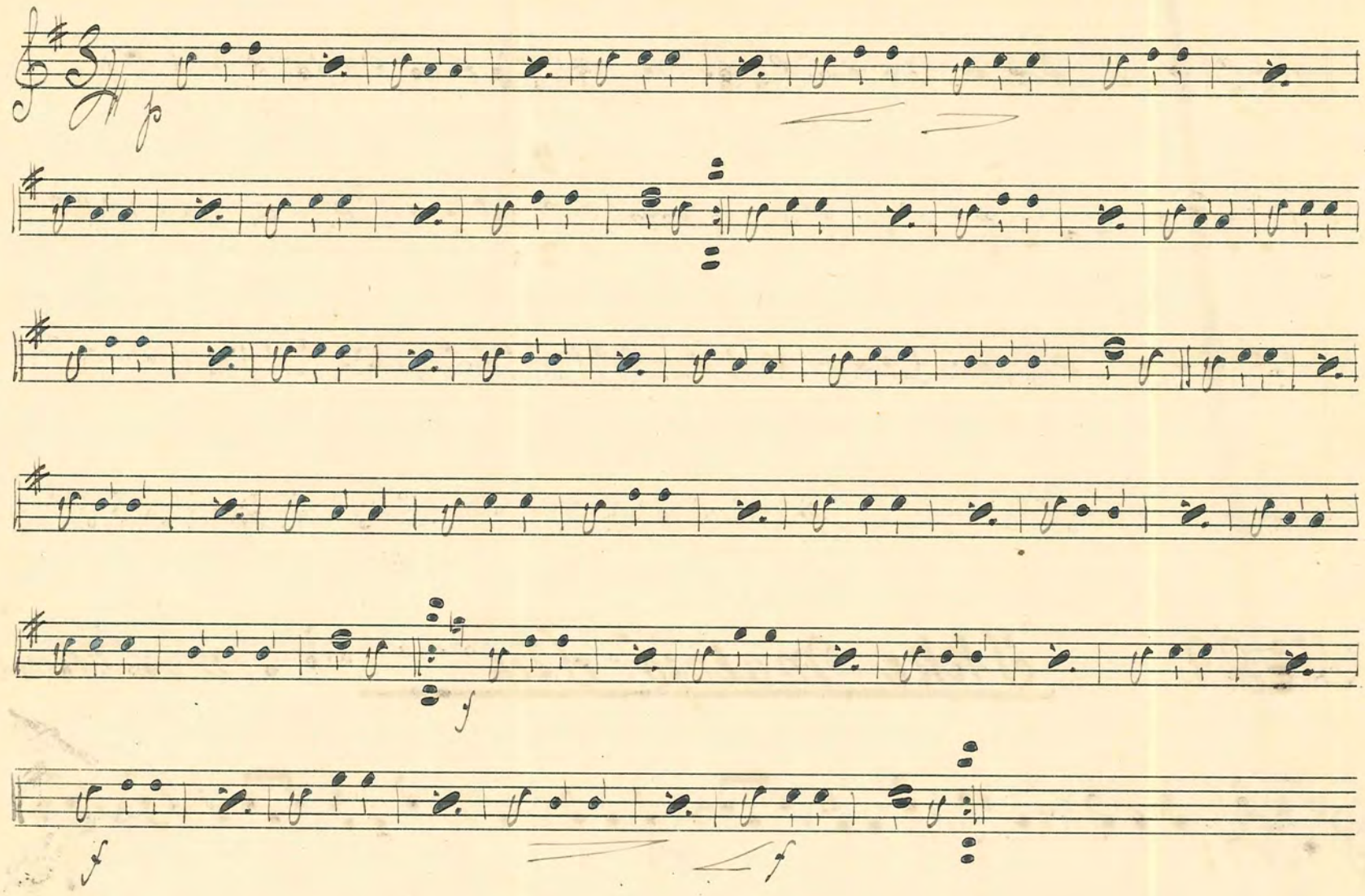

No. 31. "Der Mode Elegant" Marsch Förster

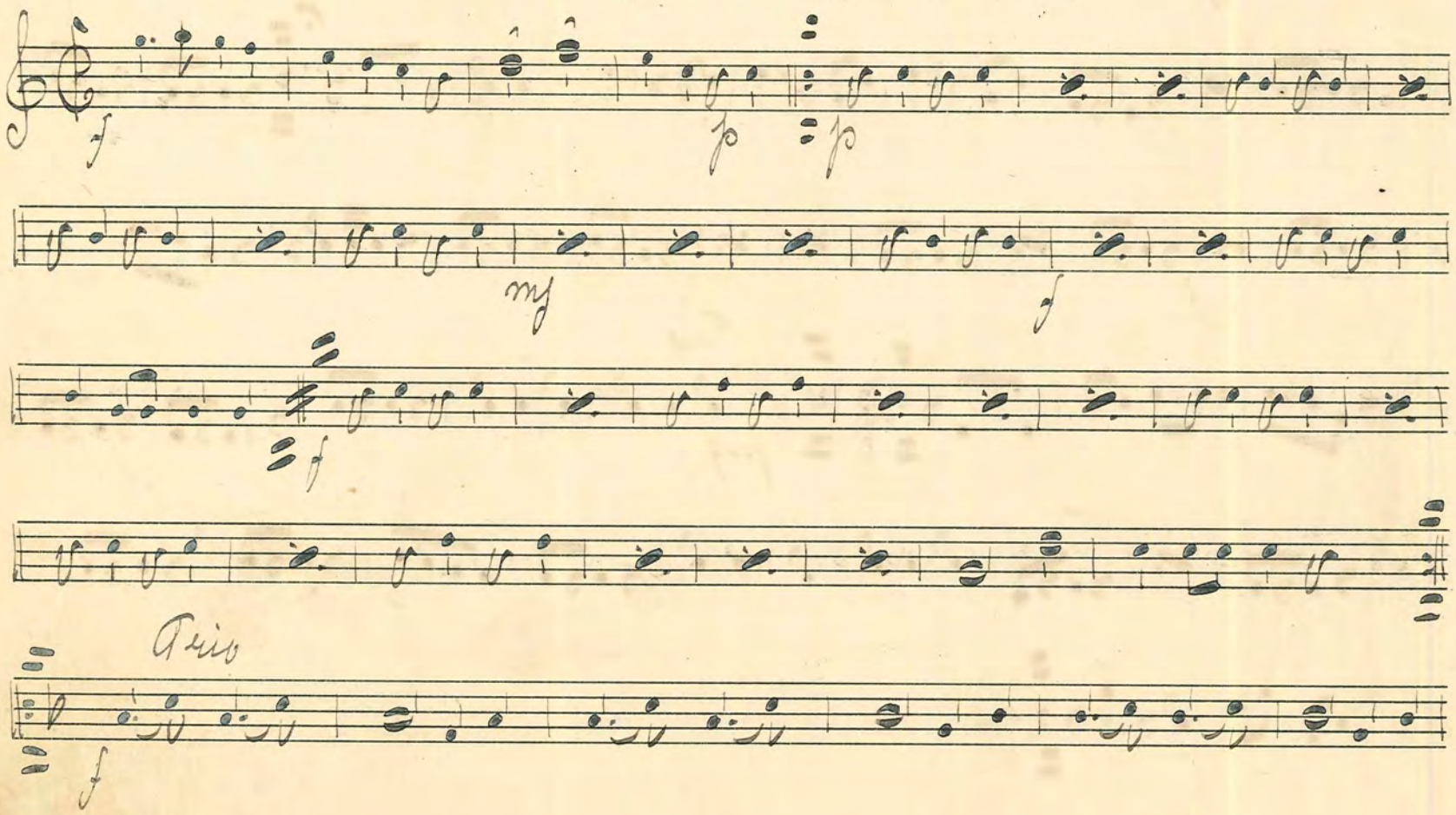

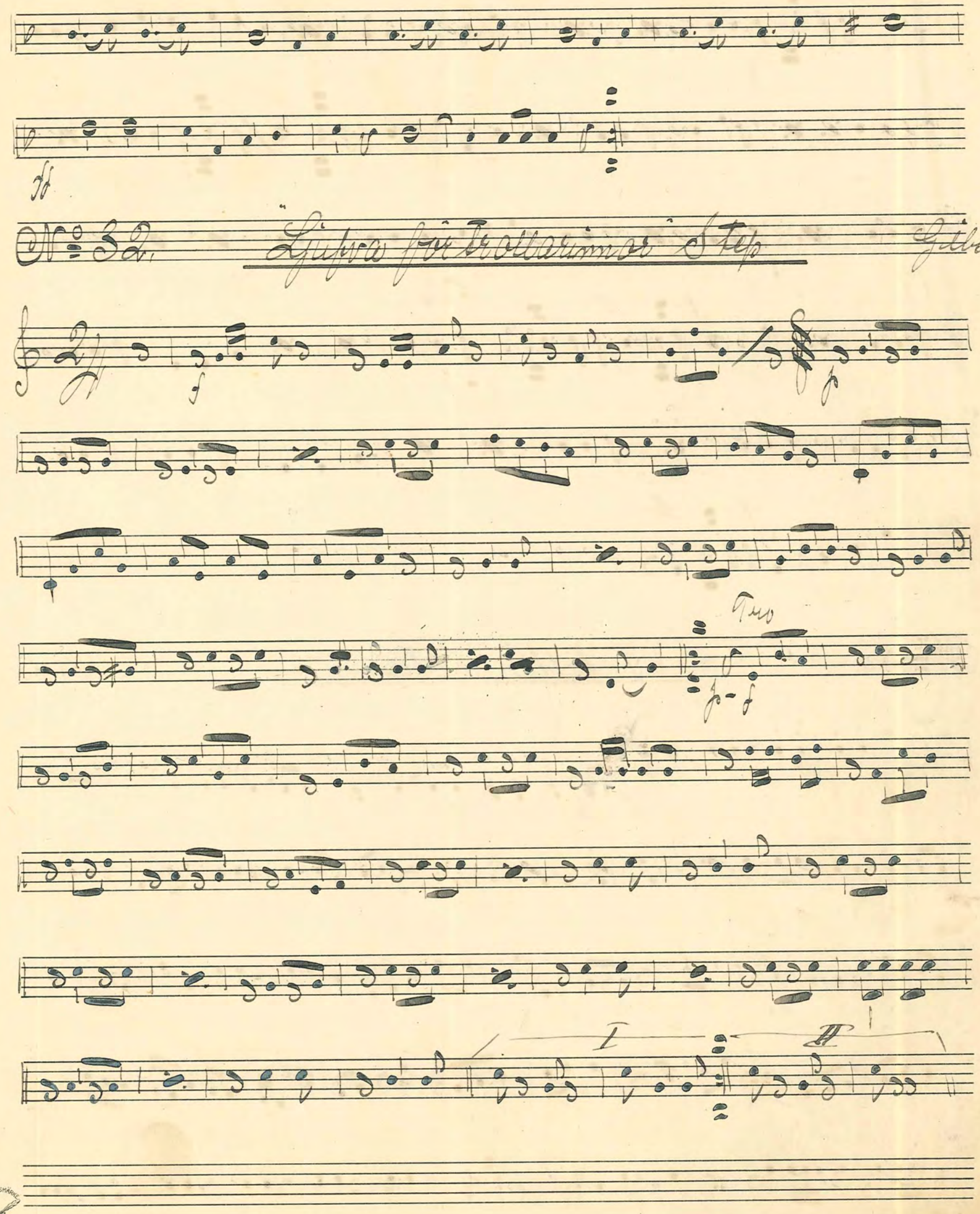
ff
Nº 32. Ljufva för Trollarinnor Step
Gilbert
f
p
Tro
p-f
I
II

No. 33. "Sommarlåt" Bondvals. Rudberg

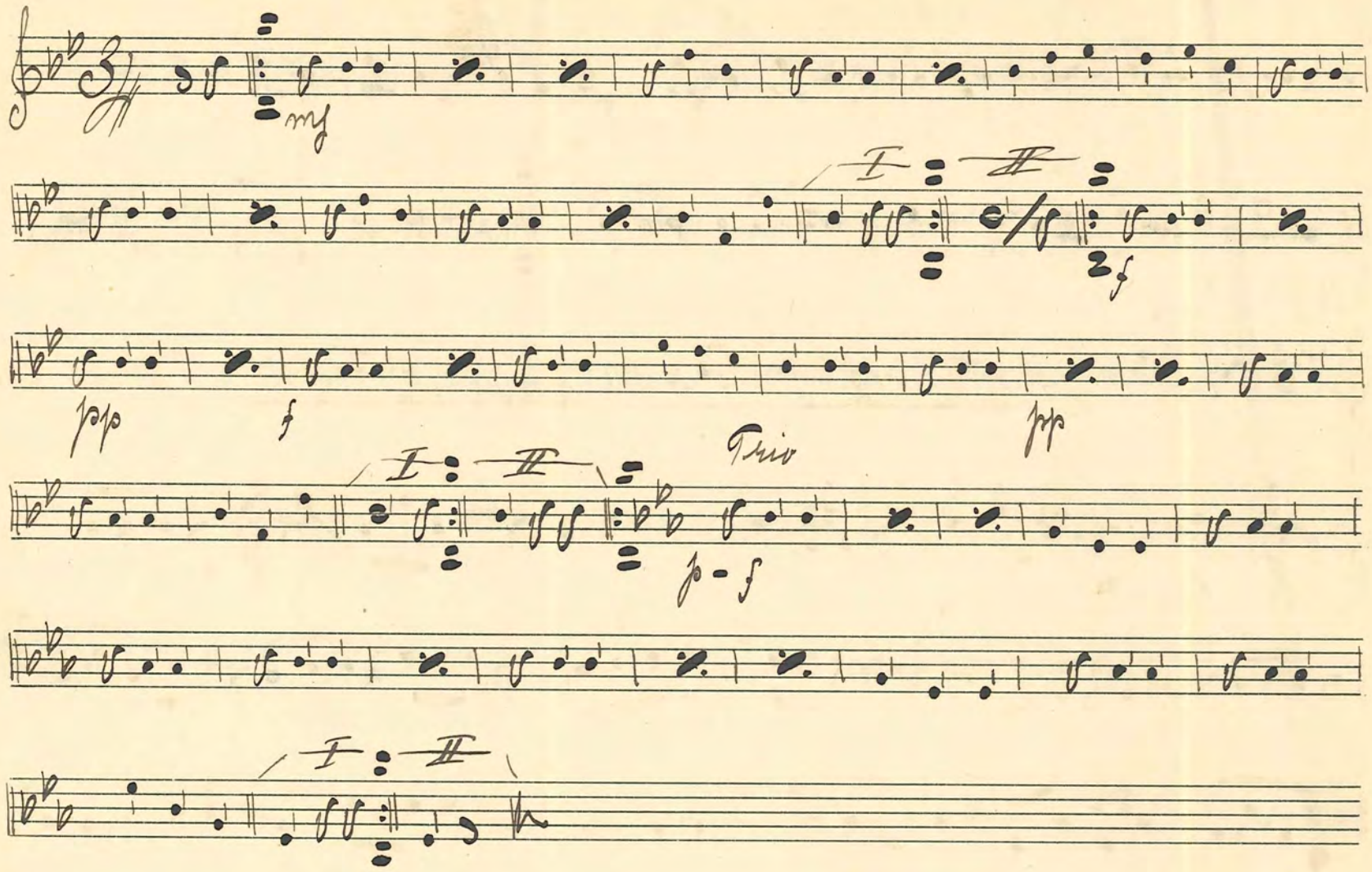

No. 34. "Confetti" Step C. G. Karlberg

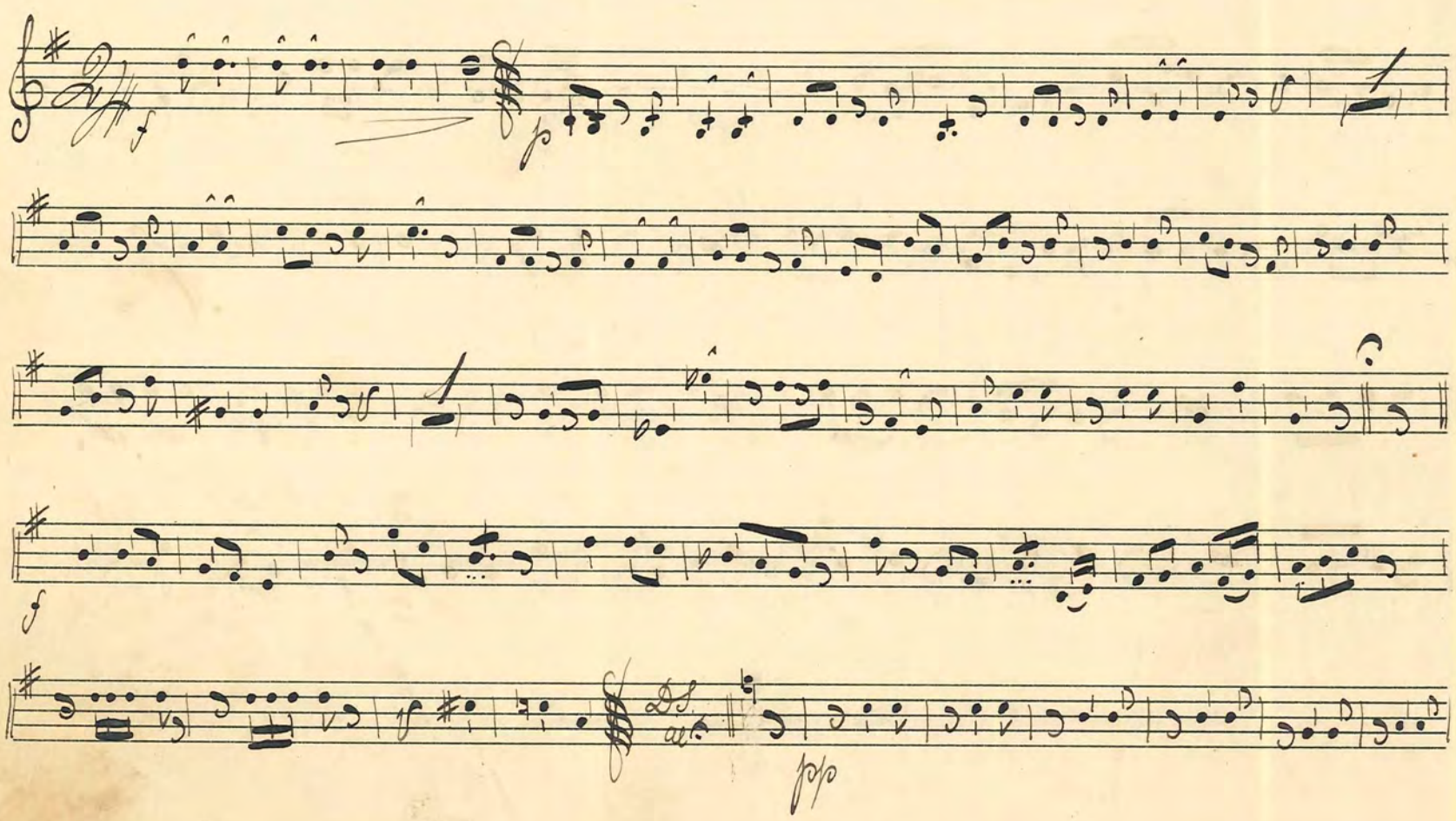

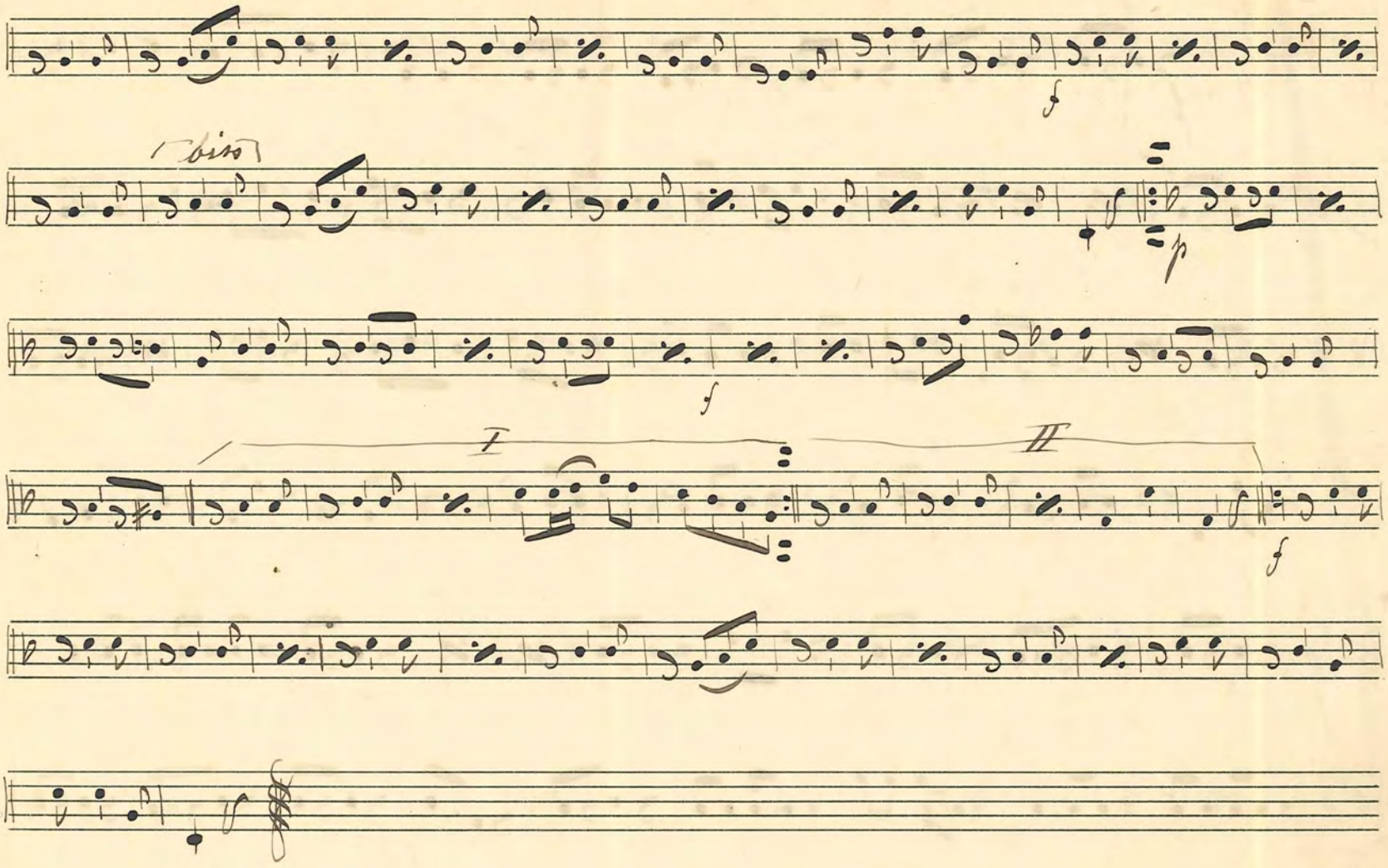

№ 35 "Josefin" Vals. Ekberg

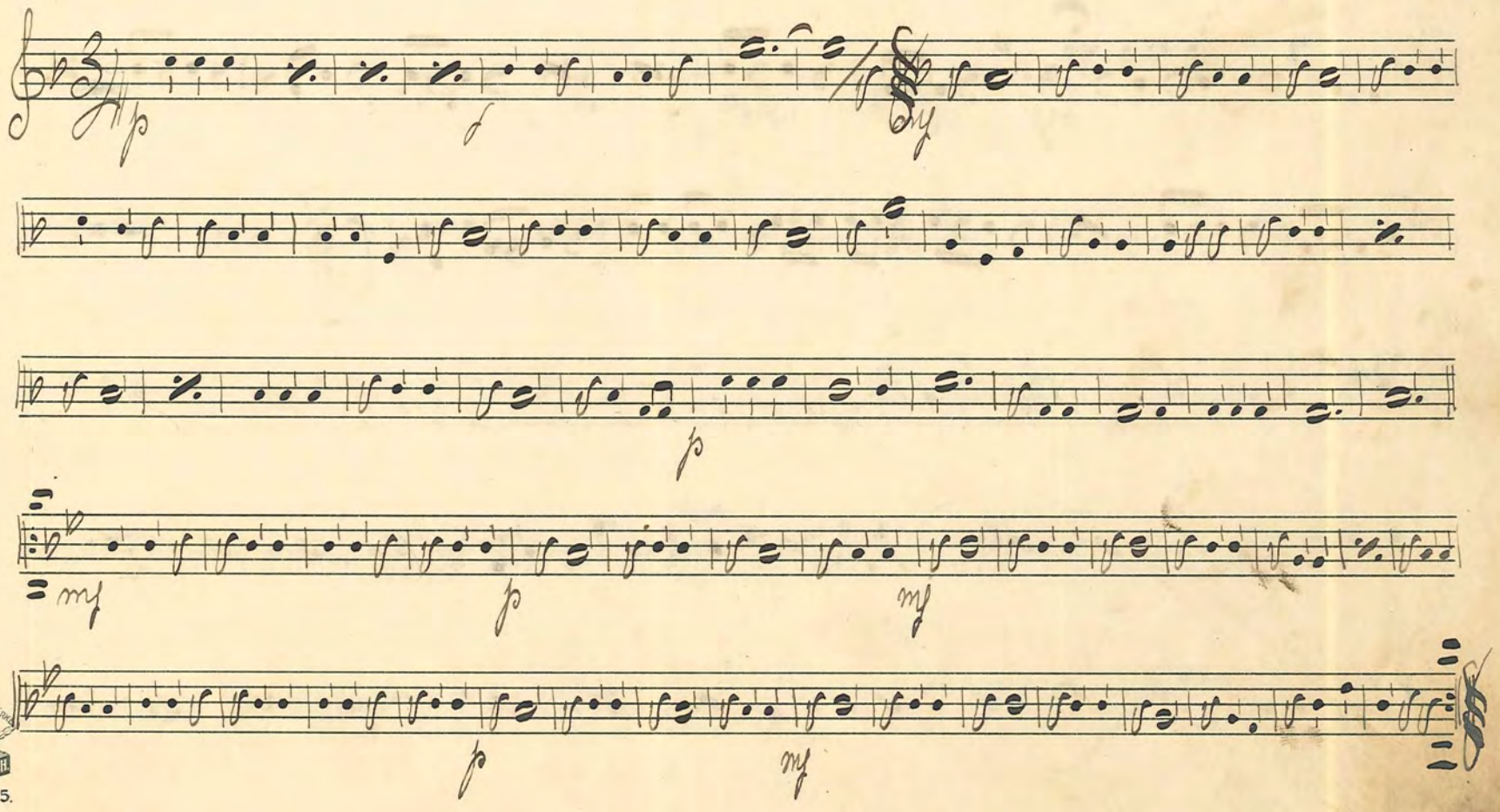

No. 36. "Zamona" Step

Max Hoffman

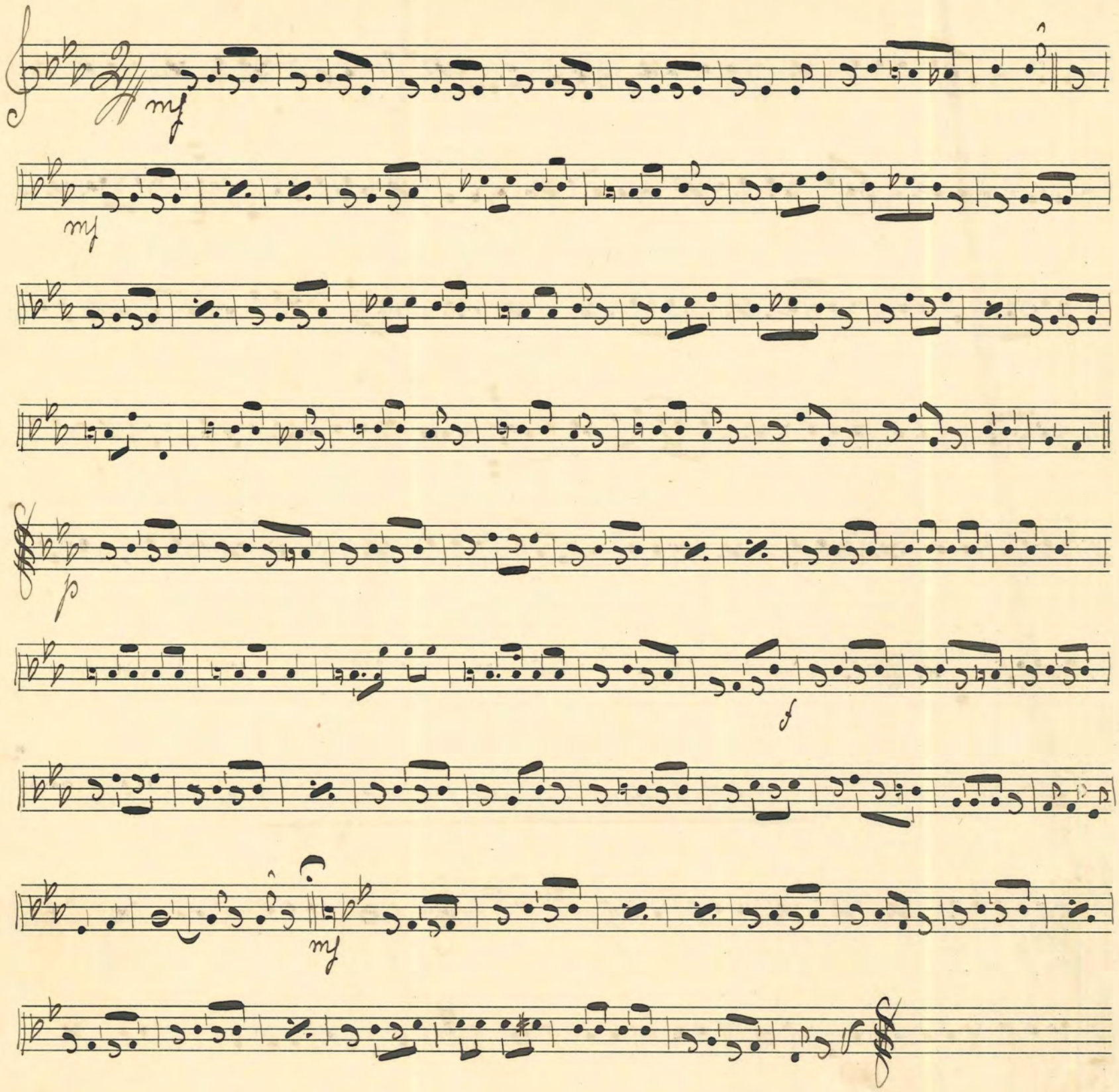

No. 37 "Sylva" Vals. ur Operetten Csárdásfurstinnan

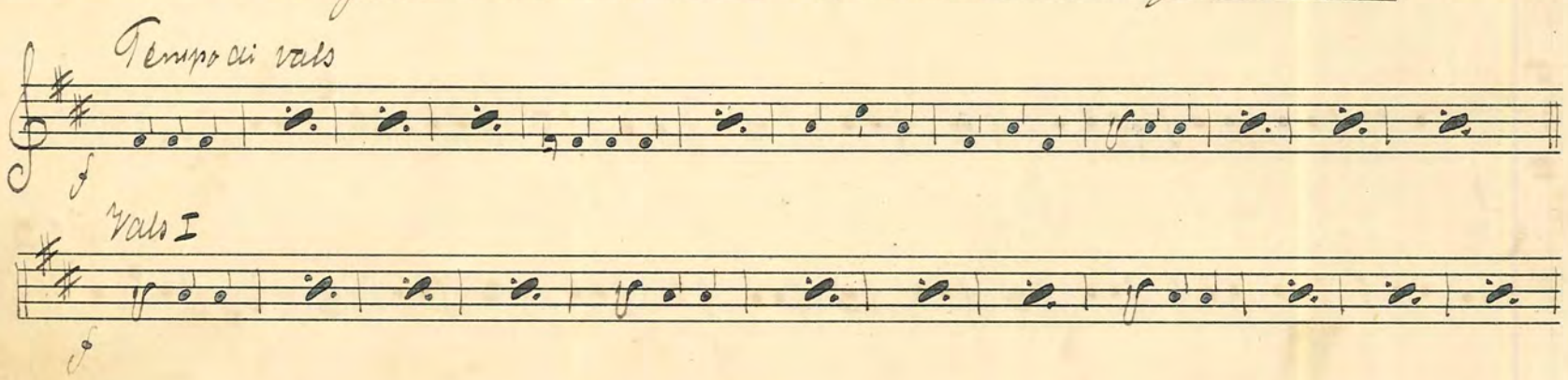

Vars II

I

II

№ 38. „Sylva" Vals. 2:dra afd:

Vals III

Vals 4

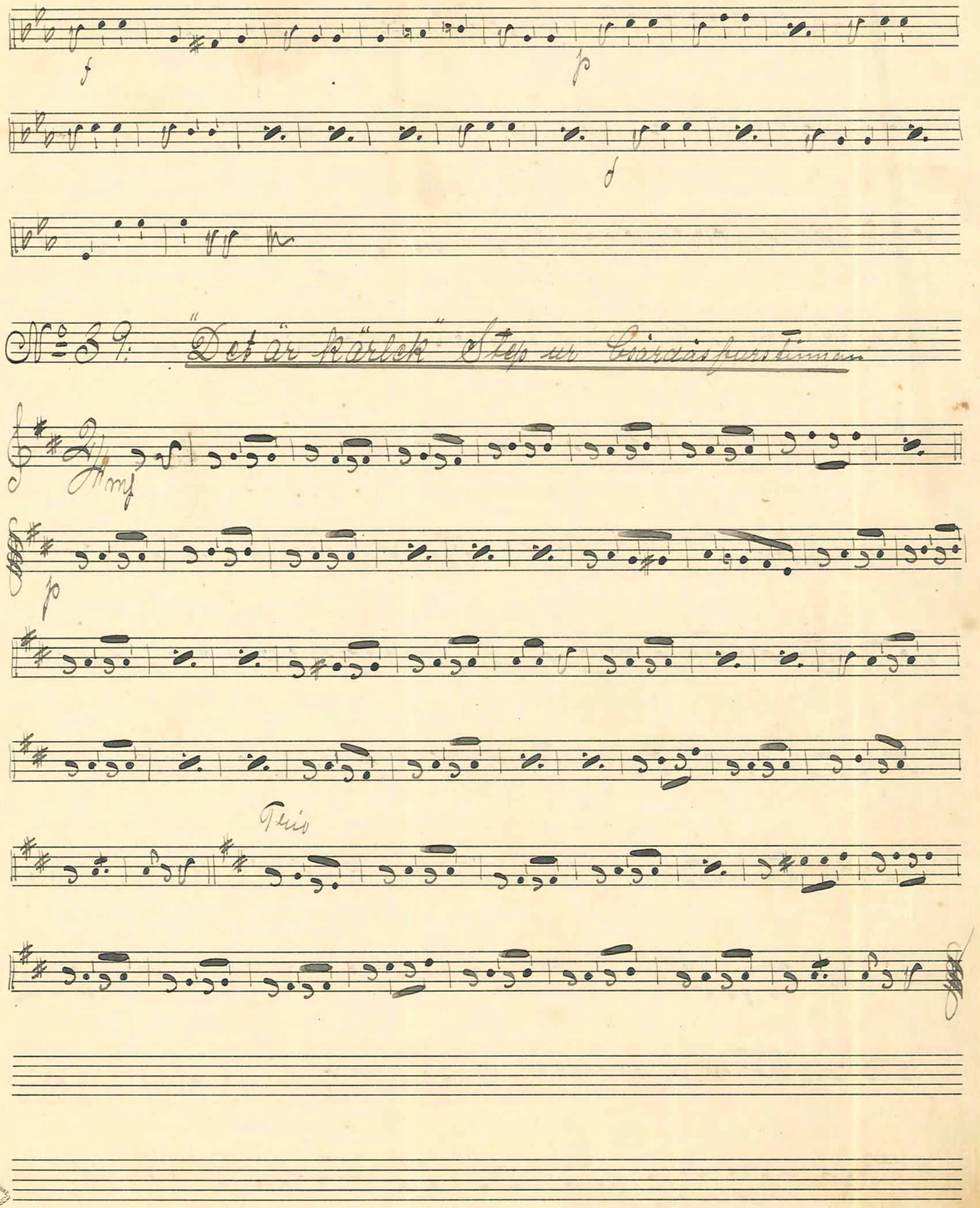

No 39. "Det är kärlek" Step ur Csárdásfurstinnan

FABRIKSMÄRKE P.H.

№ 20: Arholma - Valsen

mf

I II

f

p

f

D.C

№ 21: Adelina Step

E Berg

mf

mf

p

pp

№ 42. De fyras Vals. Johansson

№ 43. "Vackra August" Step. Valse

No. 44. "Tjärilsagan" Sångvals.

Gust: Nilsson

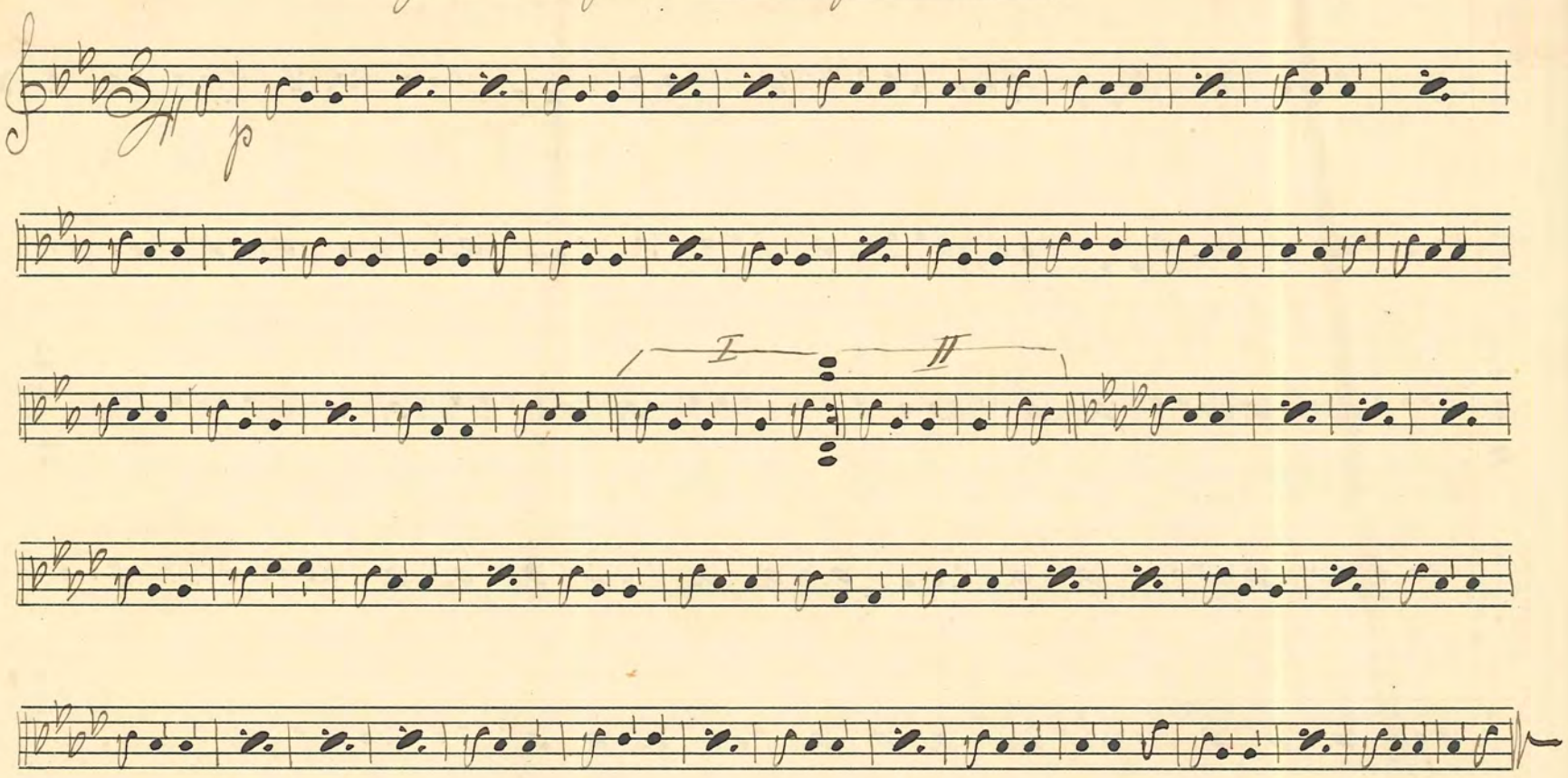

No. 45. "På Briggen" Sjömans-Step

Englund

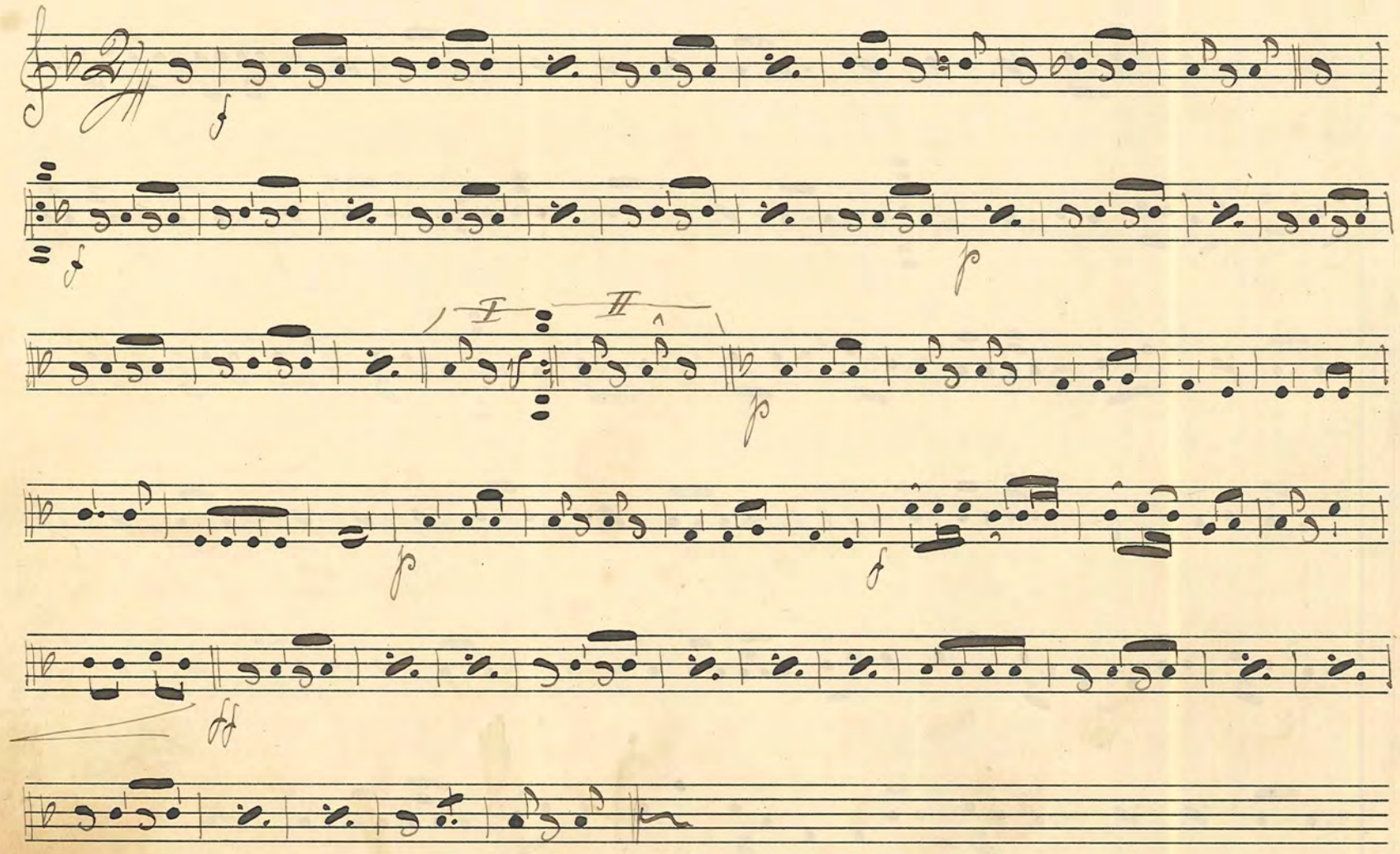

№ 46. "Britta! kom intill mig när" Vals. England

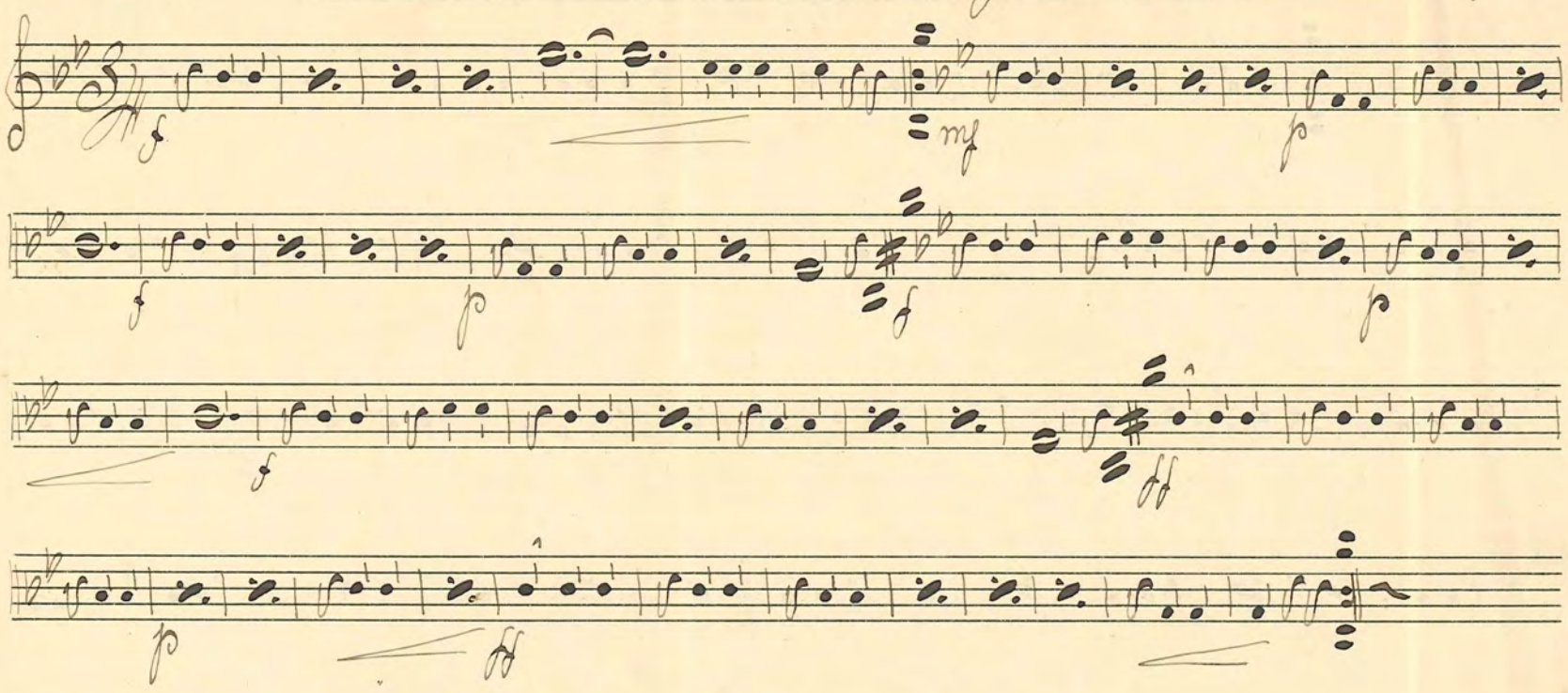

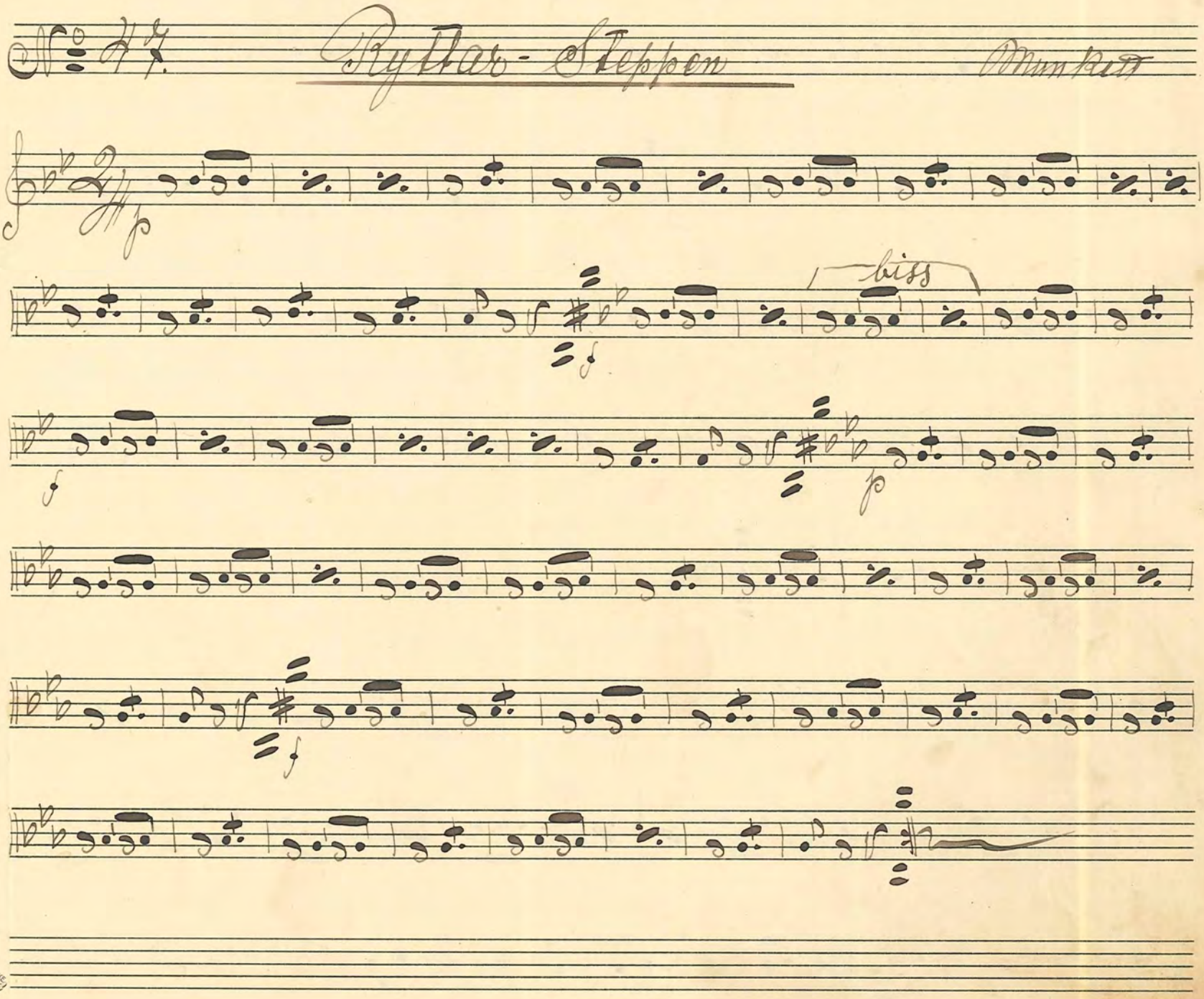

№ 48: "Johannas Vårsvärmeri" Vals

Carstensson

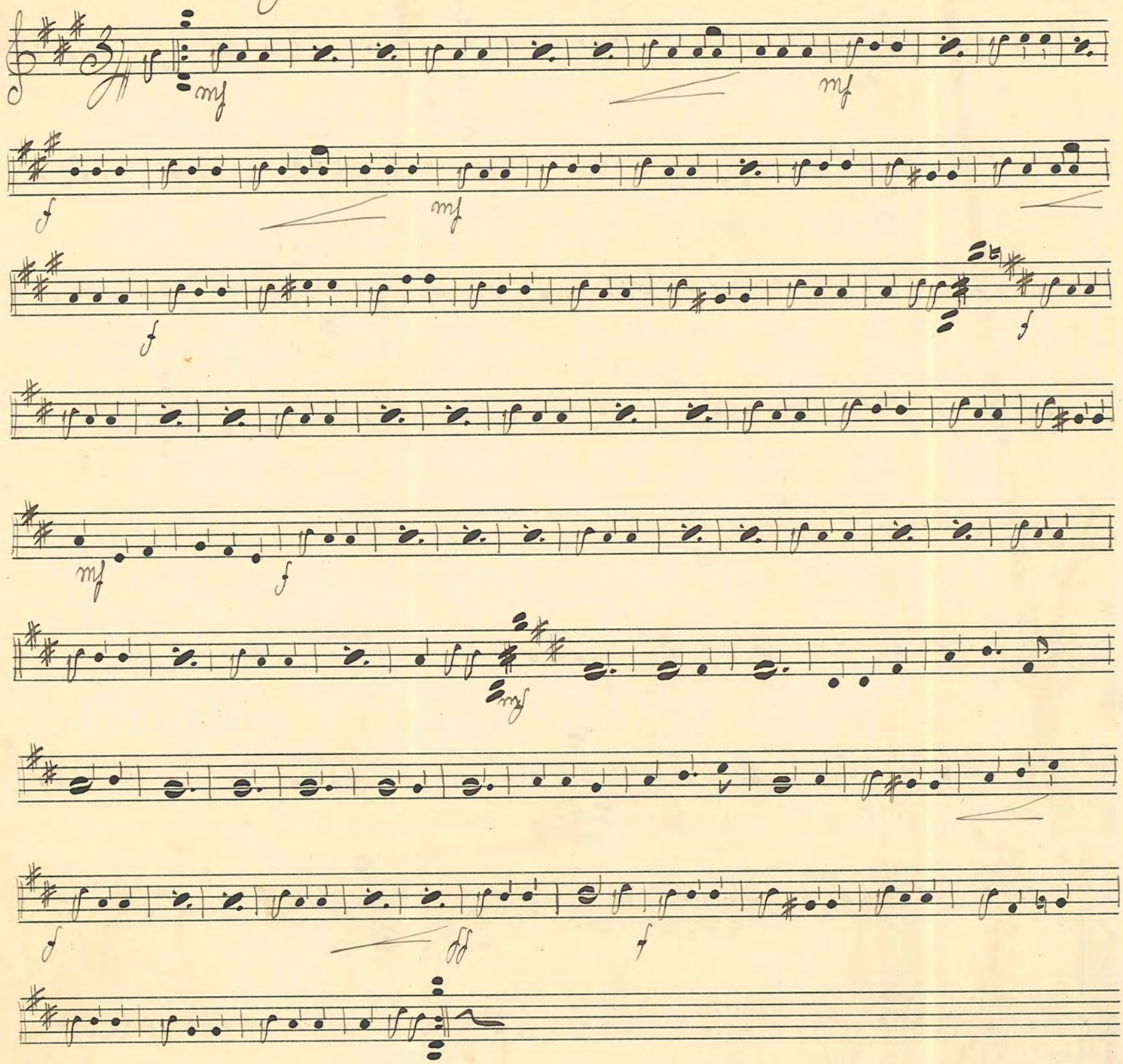

№ 49: "Karolina" Step

arrang: af Chrispin

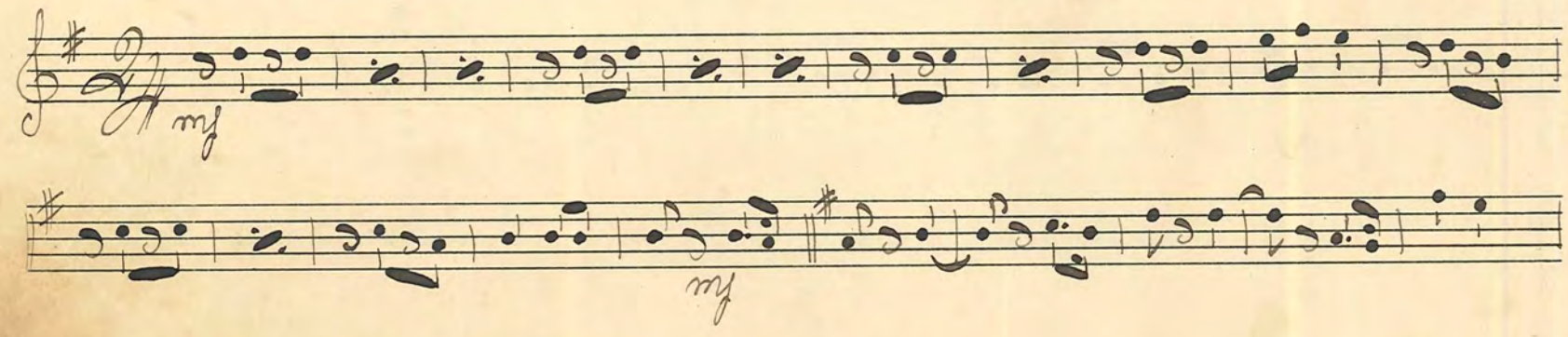

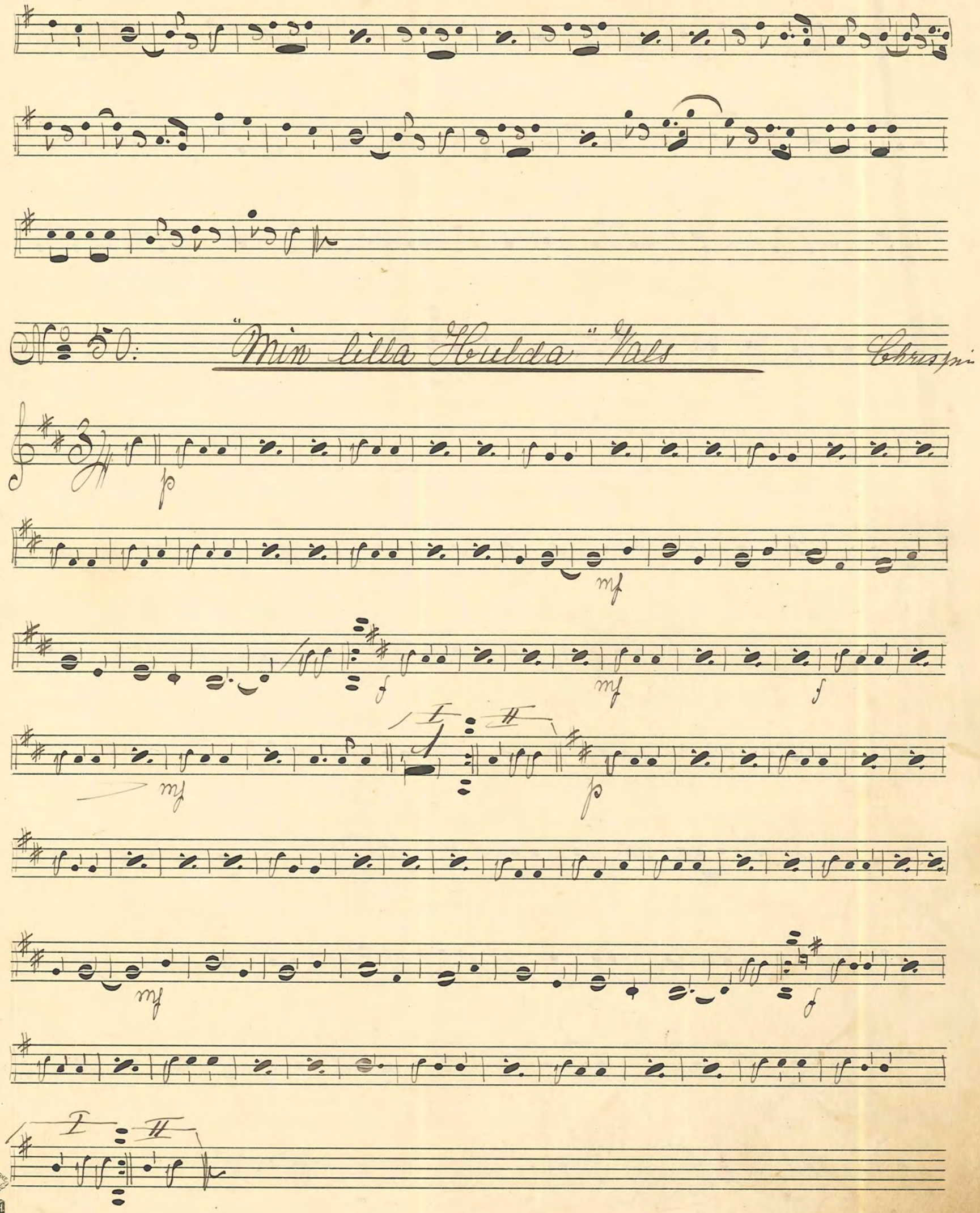
No 50: "Min lilla Hulda" Vals
Chrispin
p
mf
f
mf
f
mf
I
II
p
mf
f
I
II

№ 51. Jenny: Step — Chrispin

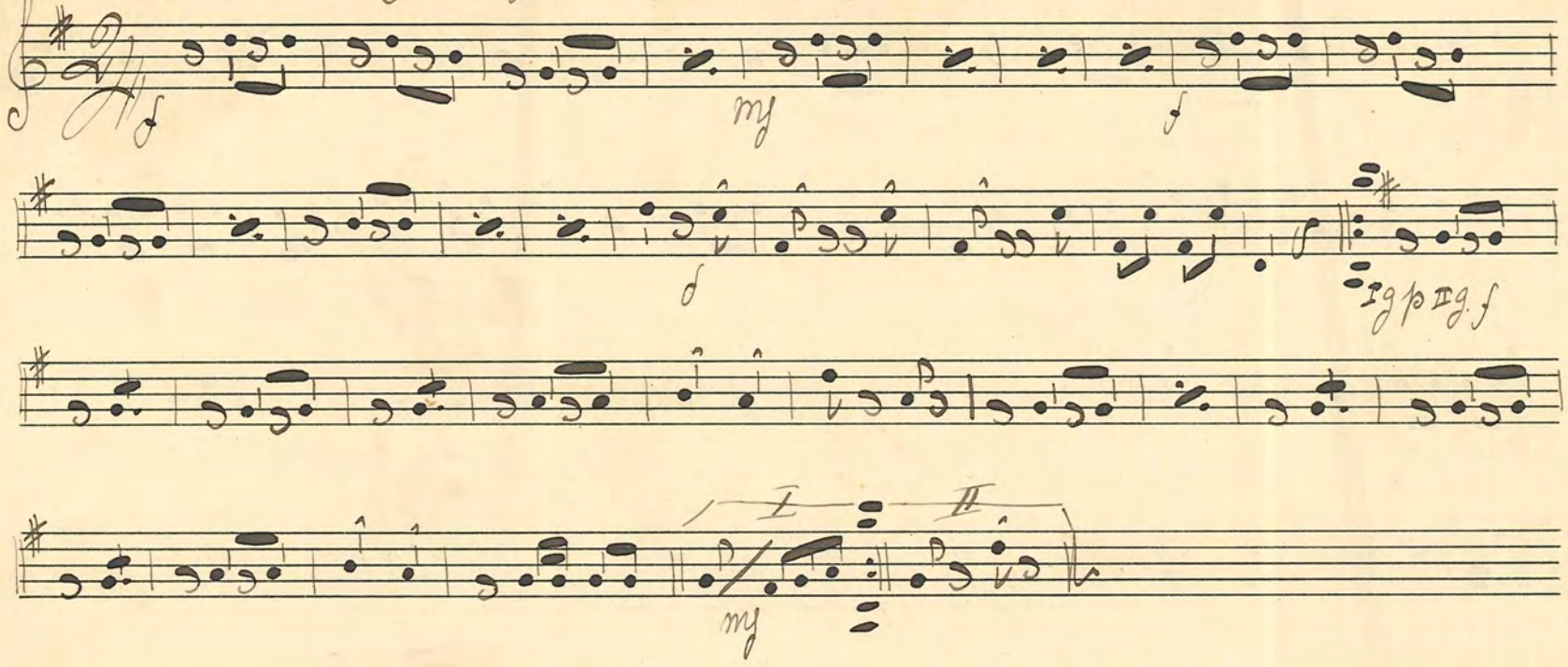

№ 52. Nur ein Versuch Walz. — Thalberg

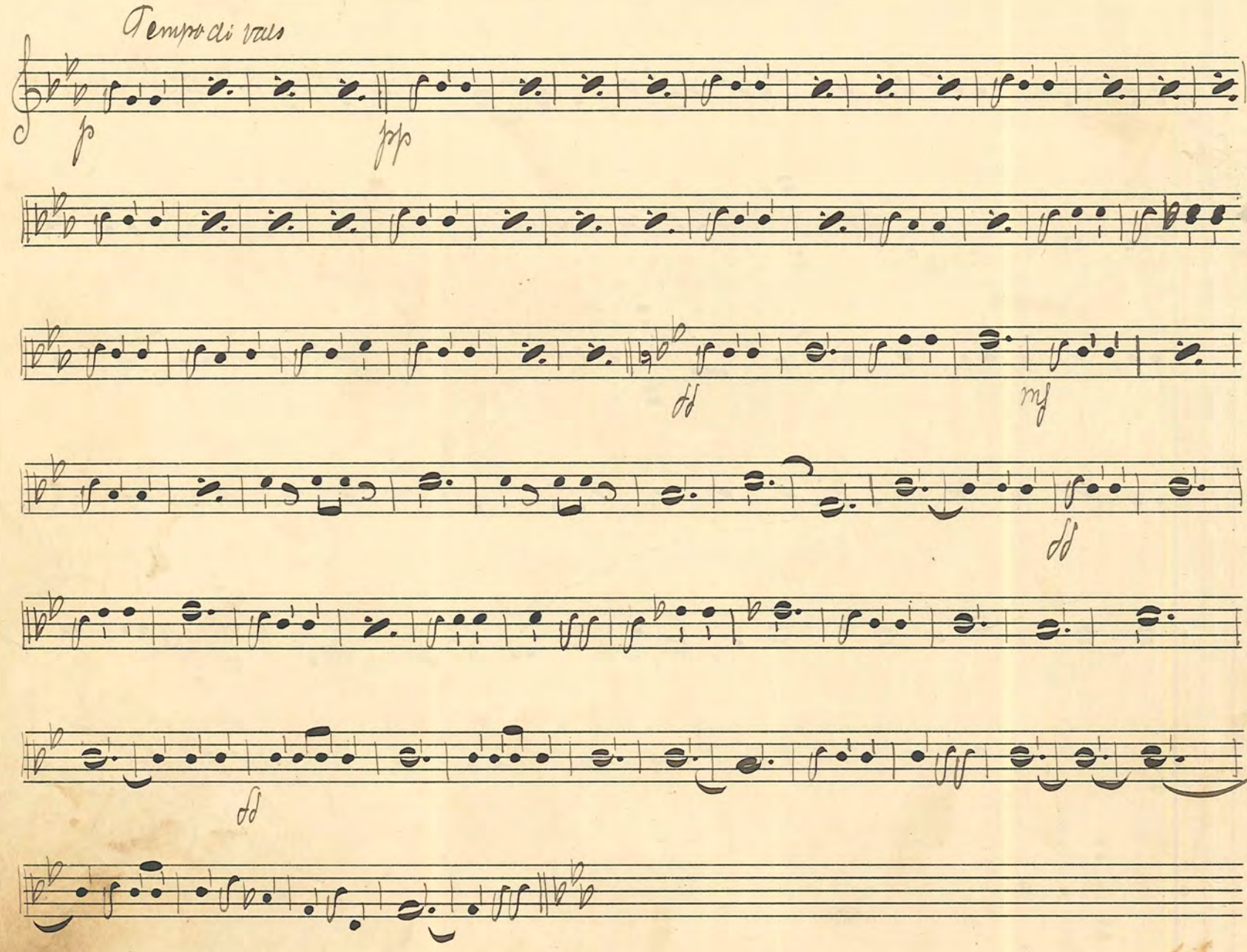

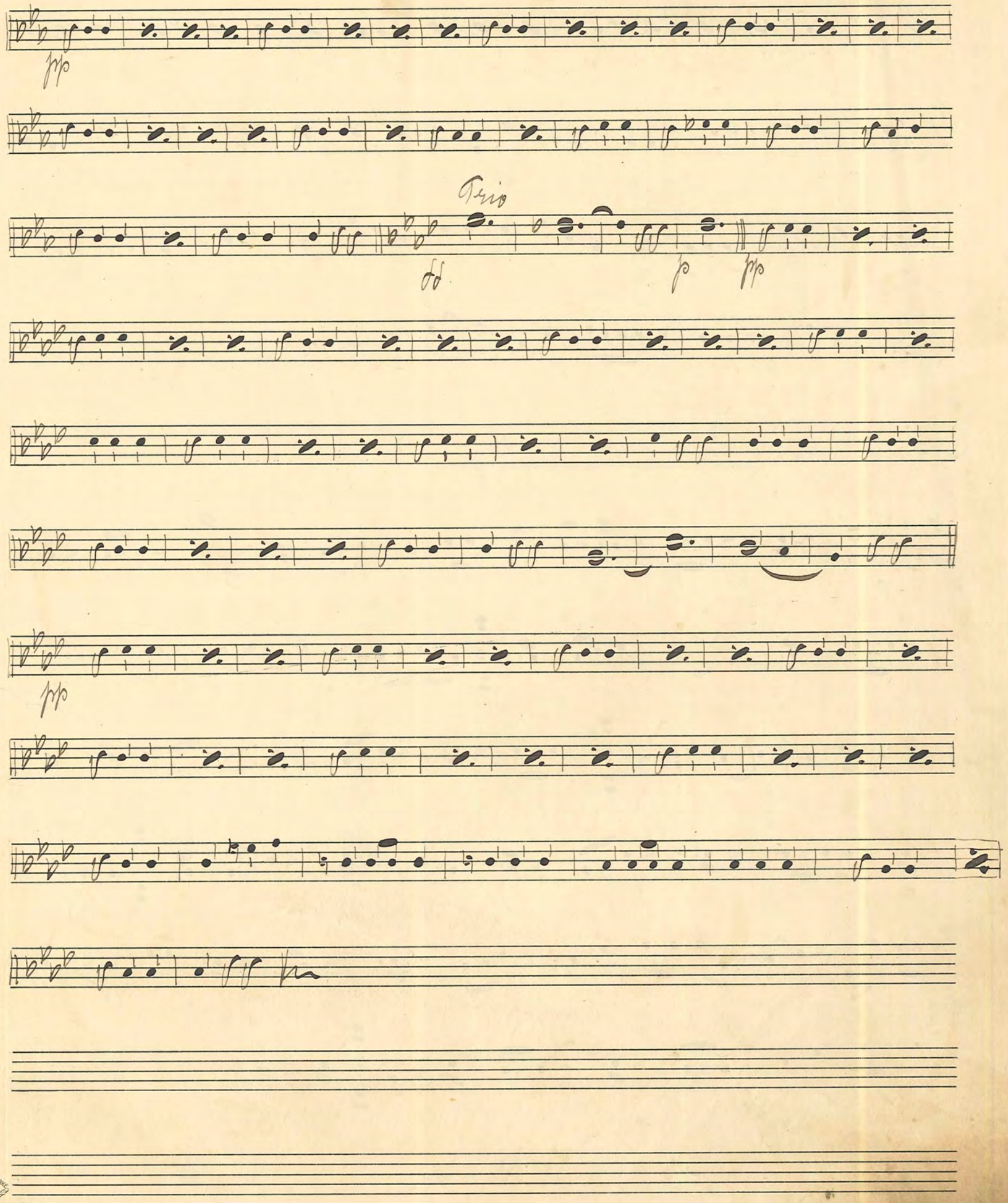

FABRIKSMÄRKE P.H.

№ 53. Lyckan förgår - Kärlek består Vals

Chrispin

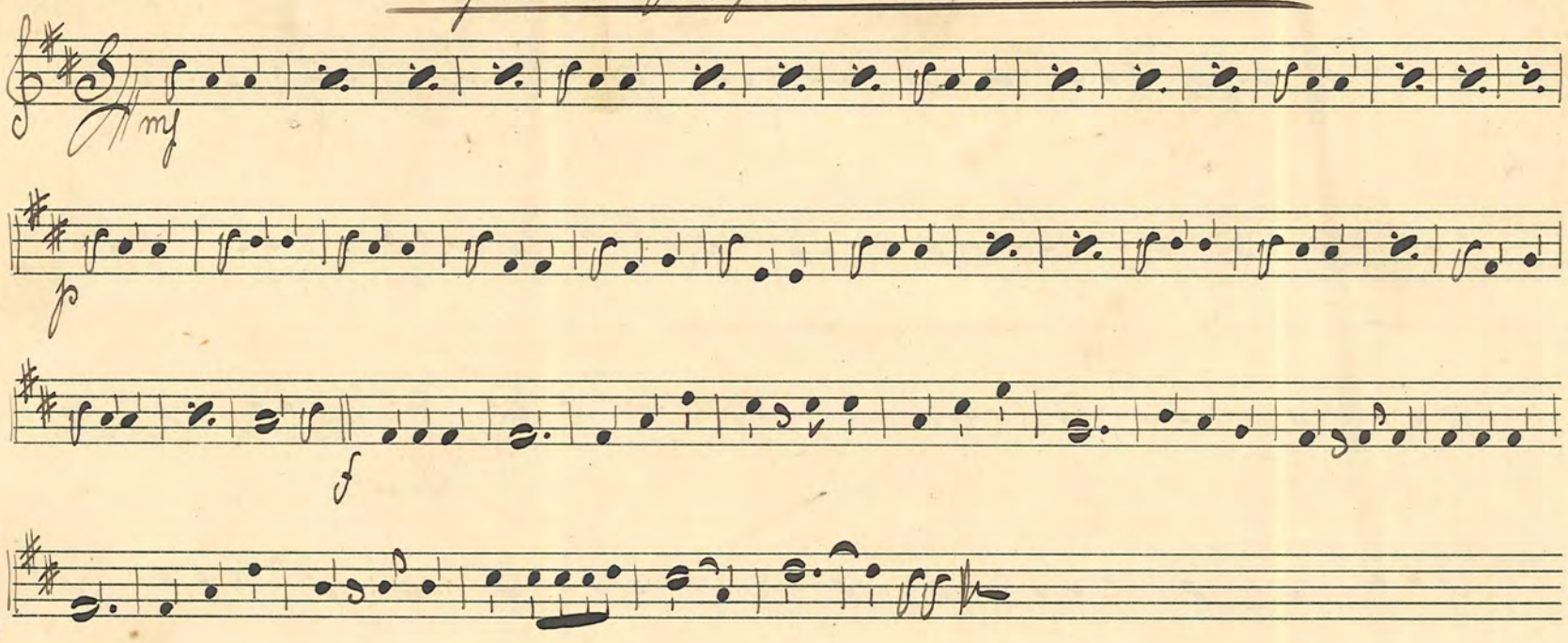

№ 54. Min egen Polka

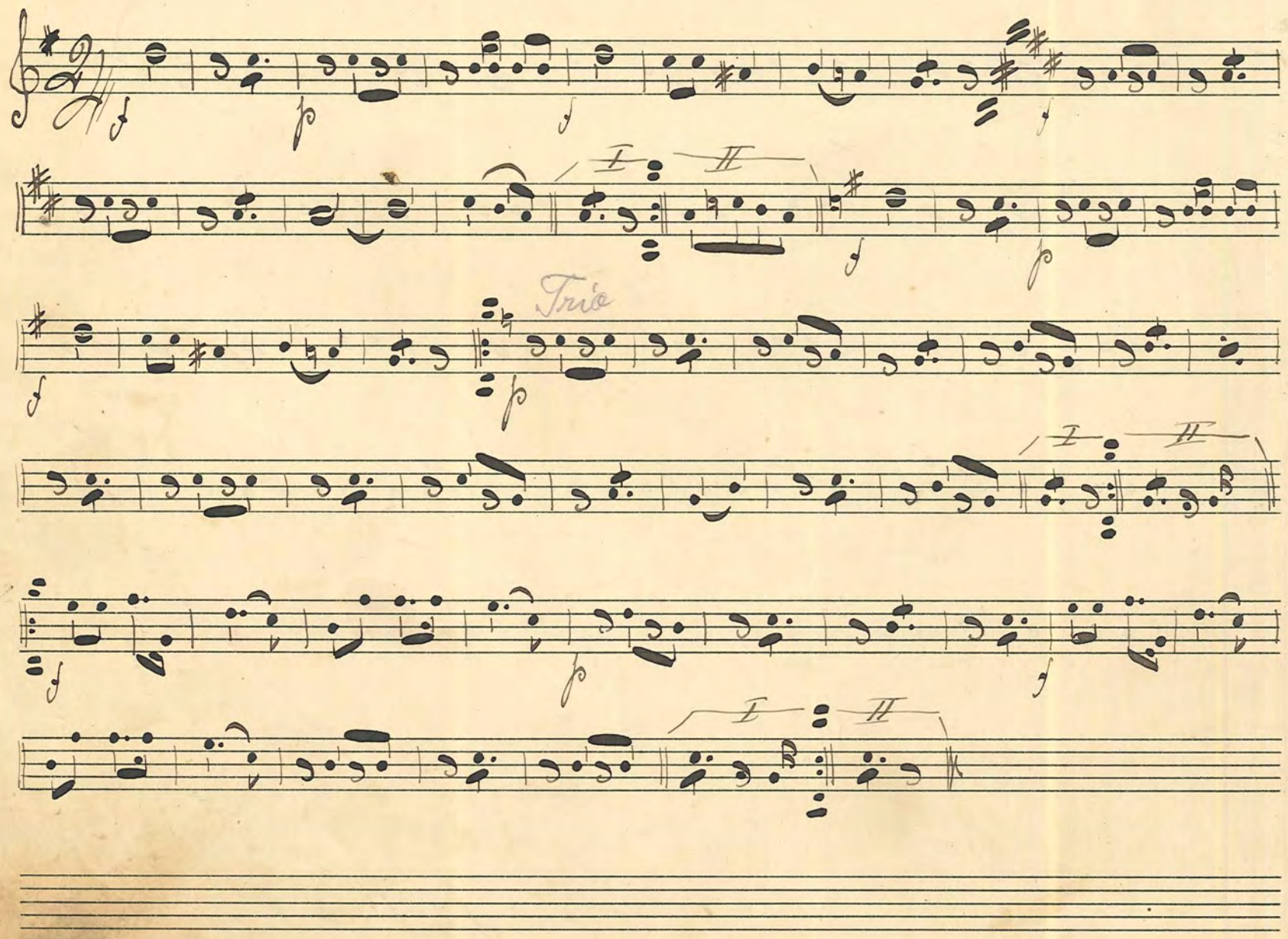

№ 55 „Garabaldi" Galopp.

№ 56. Kärt Galopp. C. A. Holmgren

No. 57. Gallopp.

Berger

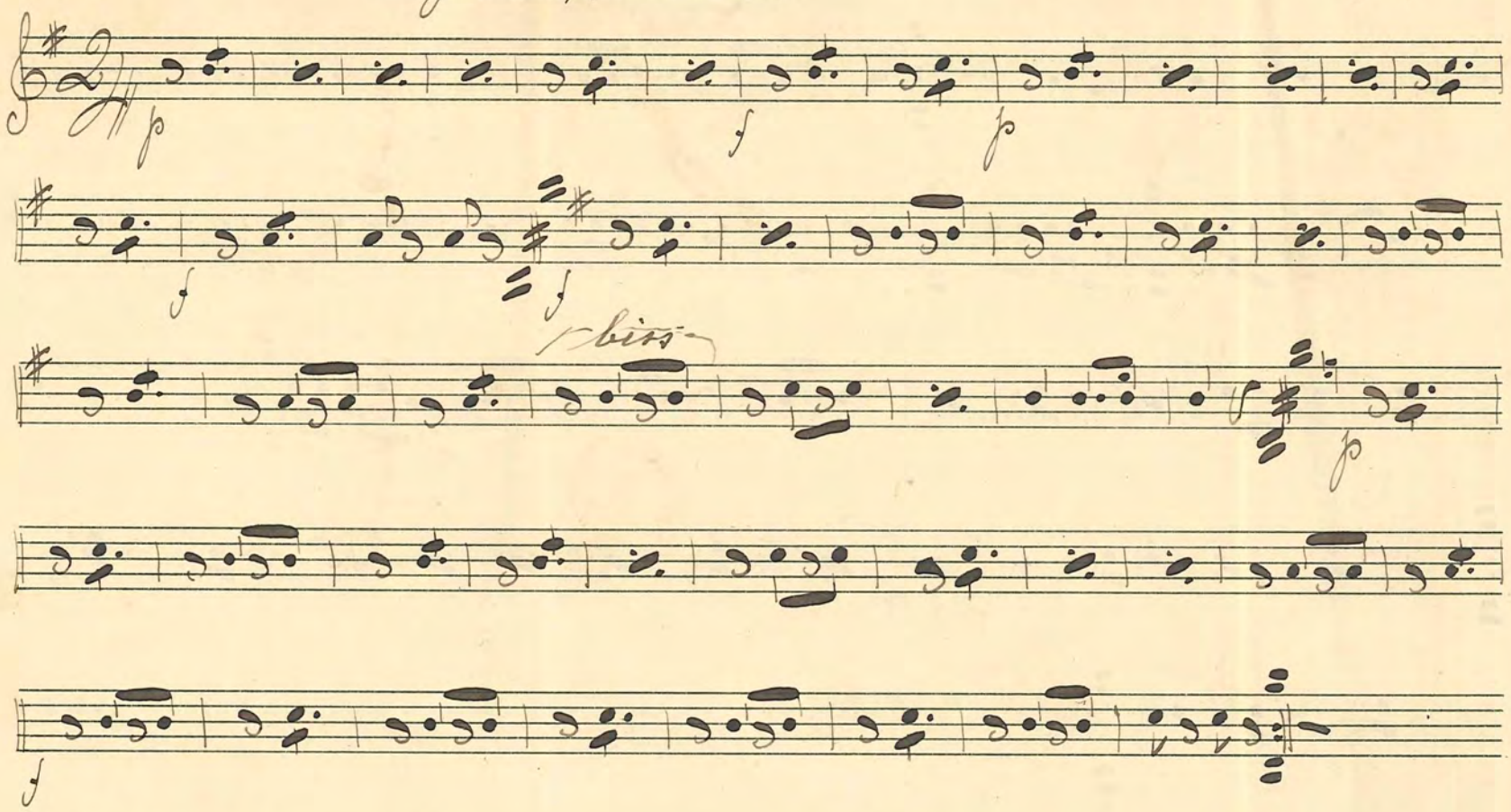

No. 58. "Andersson" Vals

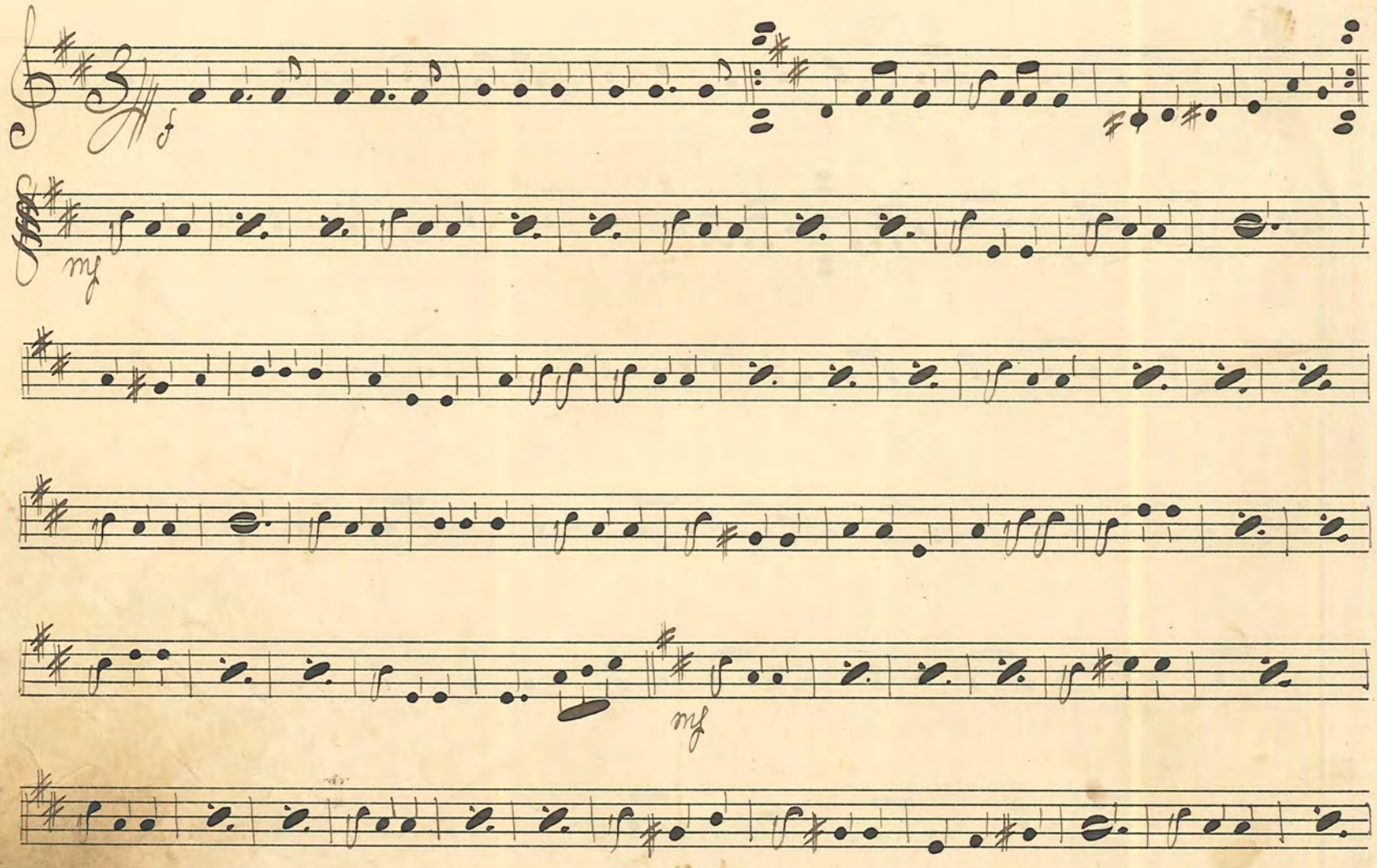

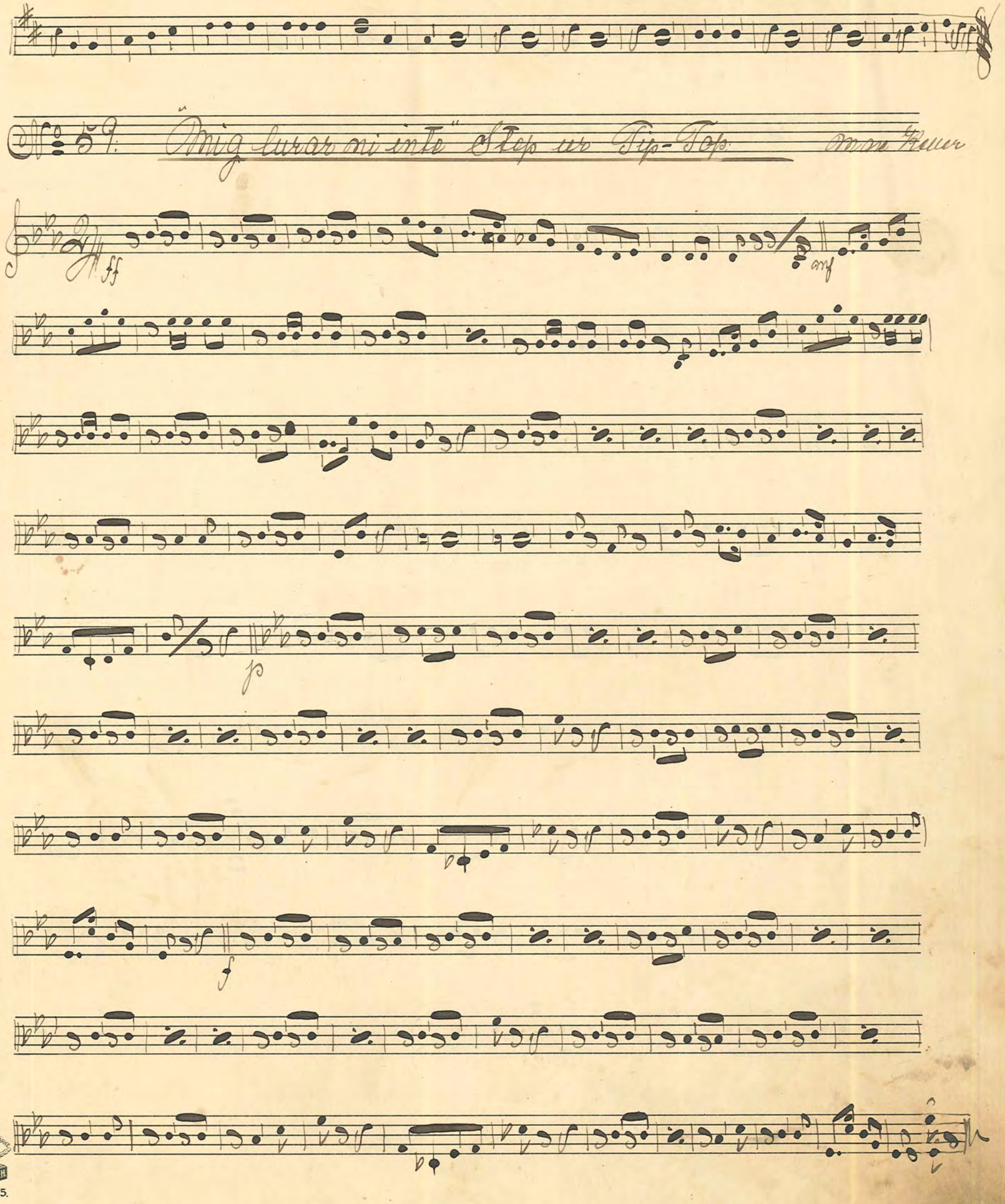
No 59. "Mig lurar ni inte" Step ur Tip-Top.
Max Keller
ff
mf
p
f

No 60: "Syrendoft" Sångvals

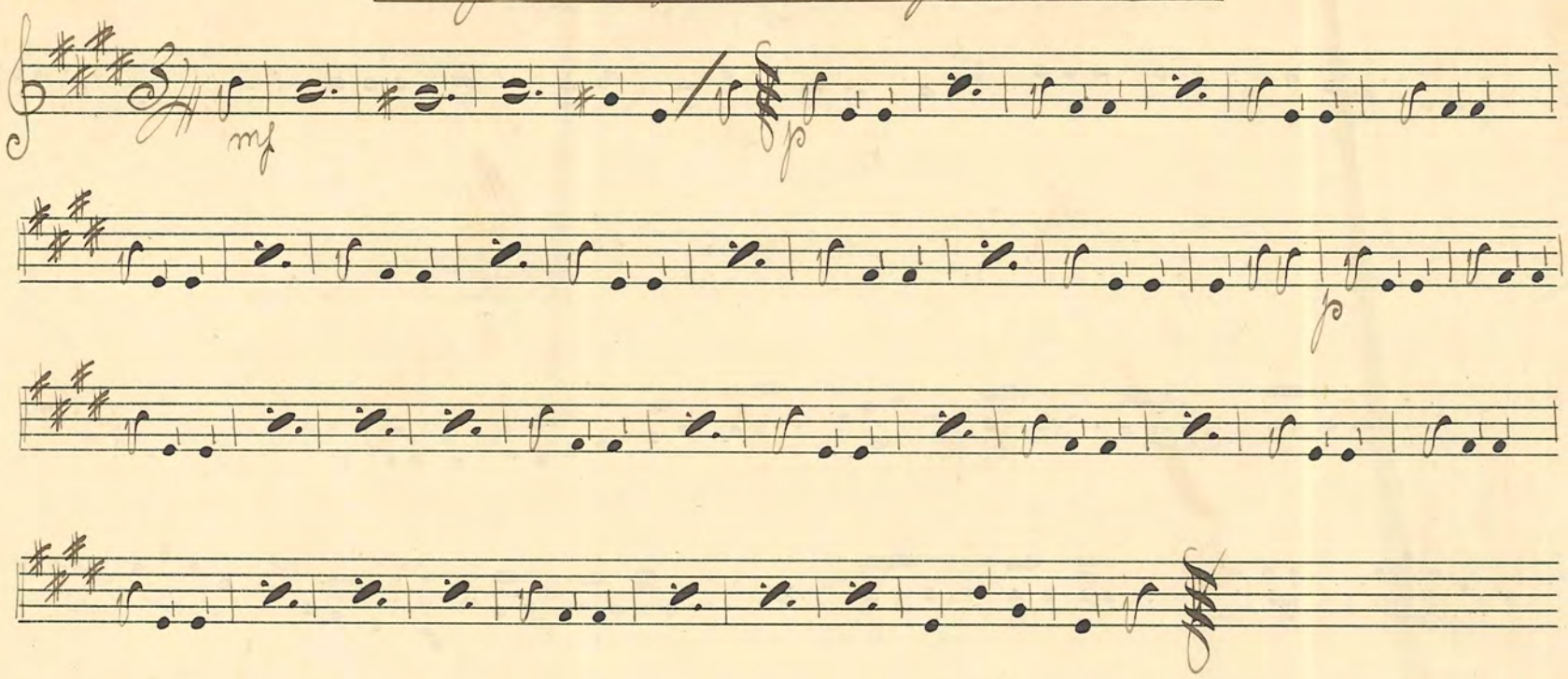

No 61: "Repecka und Sebelon" Step

E. Linder

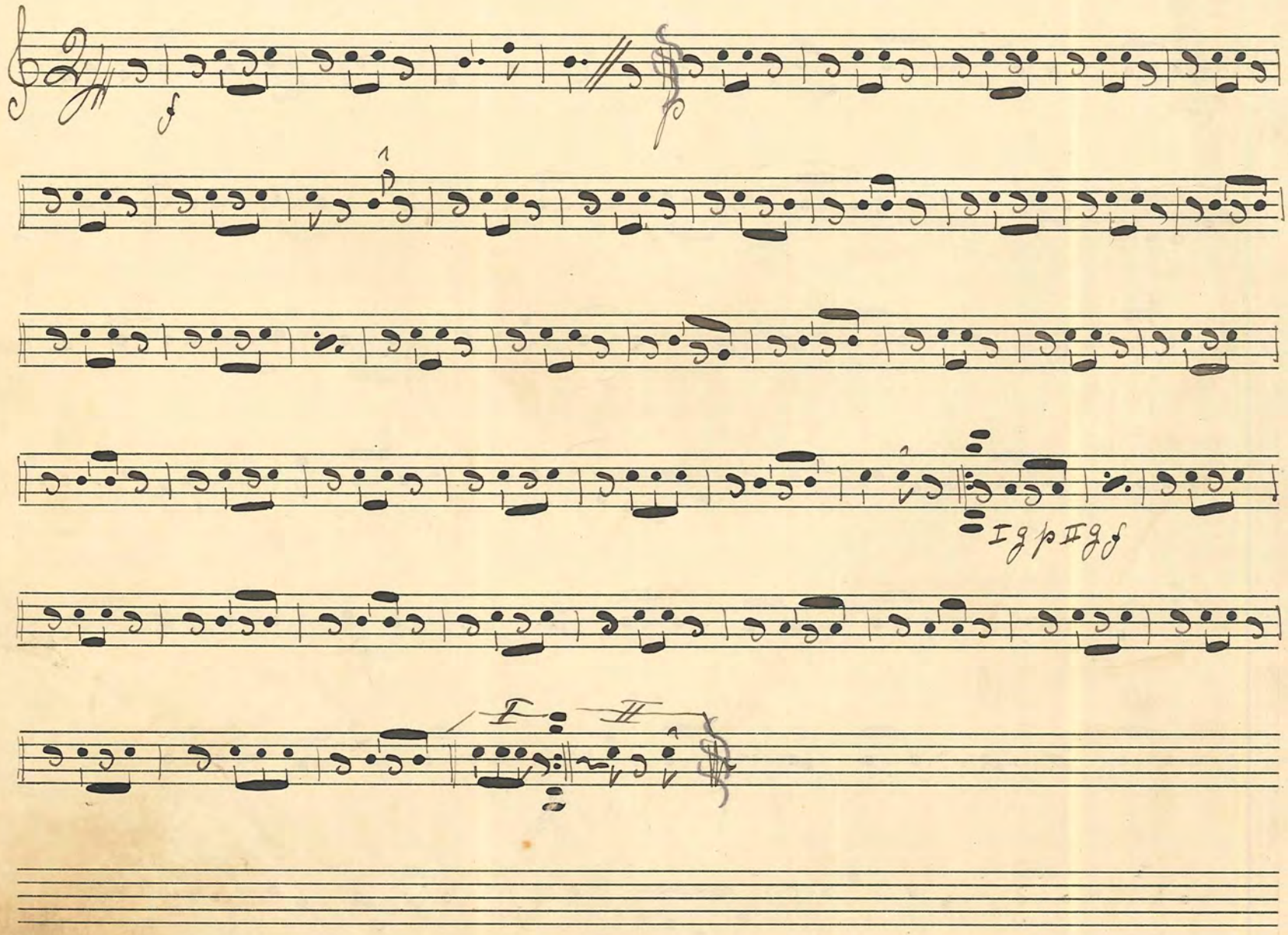

No. 62. "Lillgutten Min" Sångvals

Lundmark

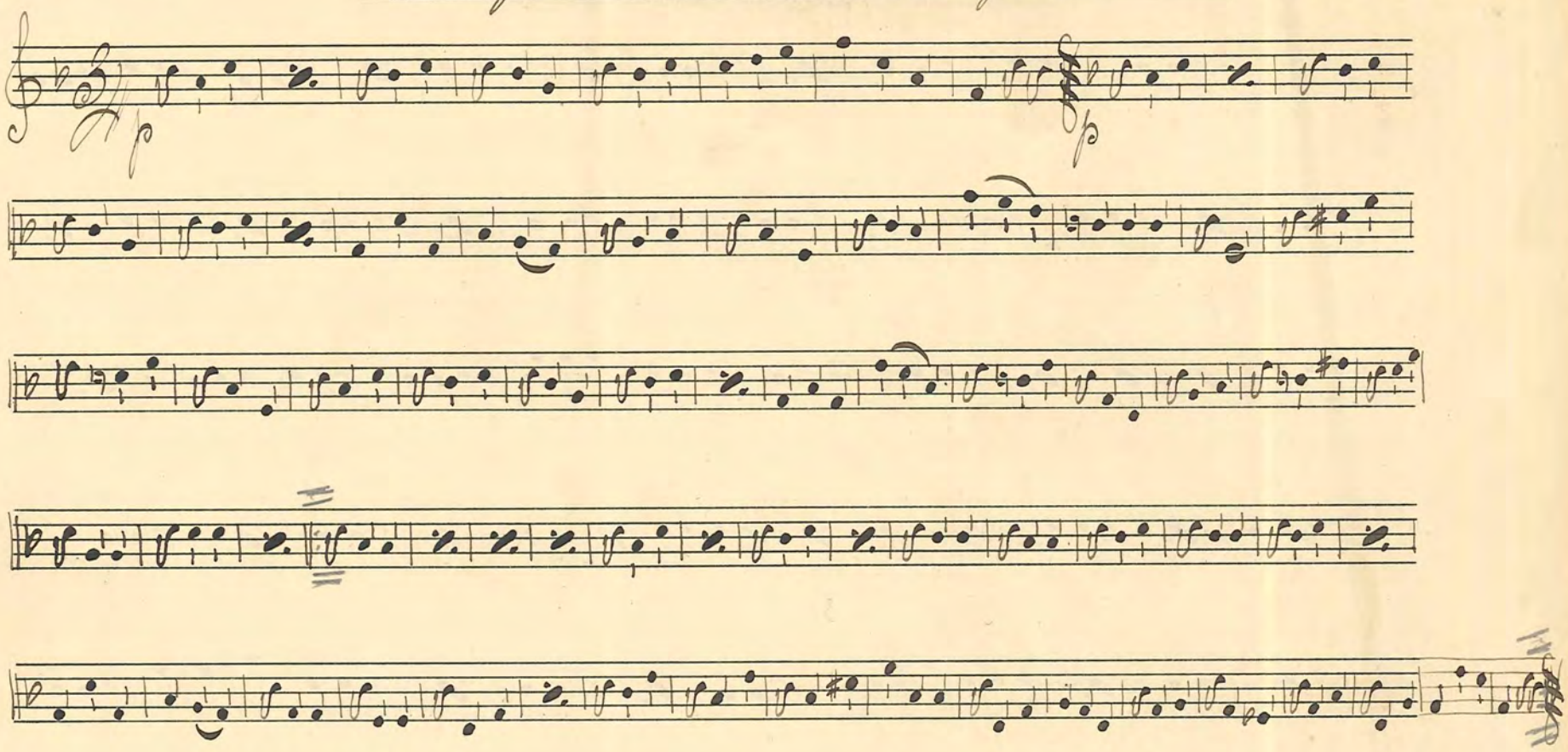

No. 63. "Mitt Svärmeri" Step

Vincent Scotto

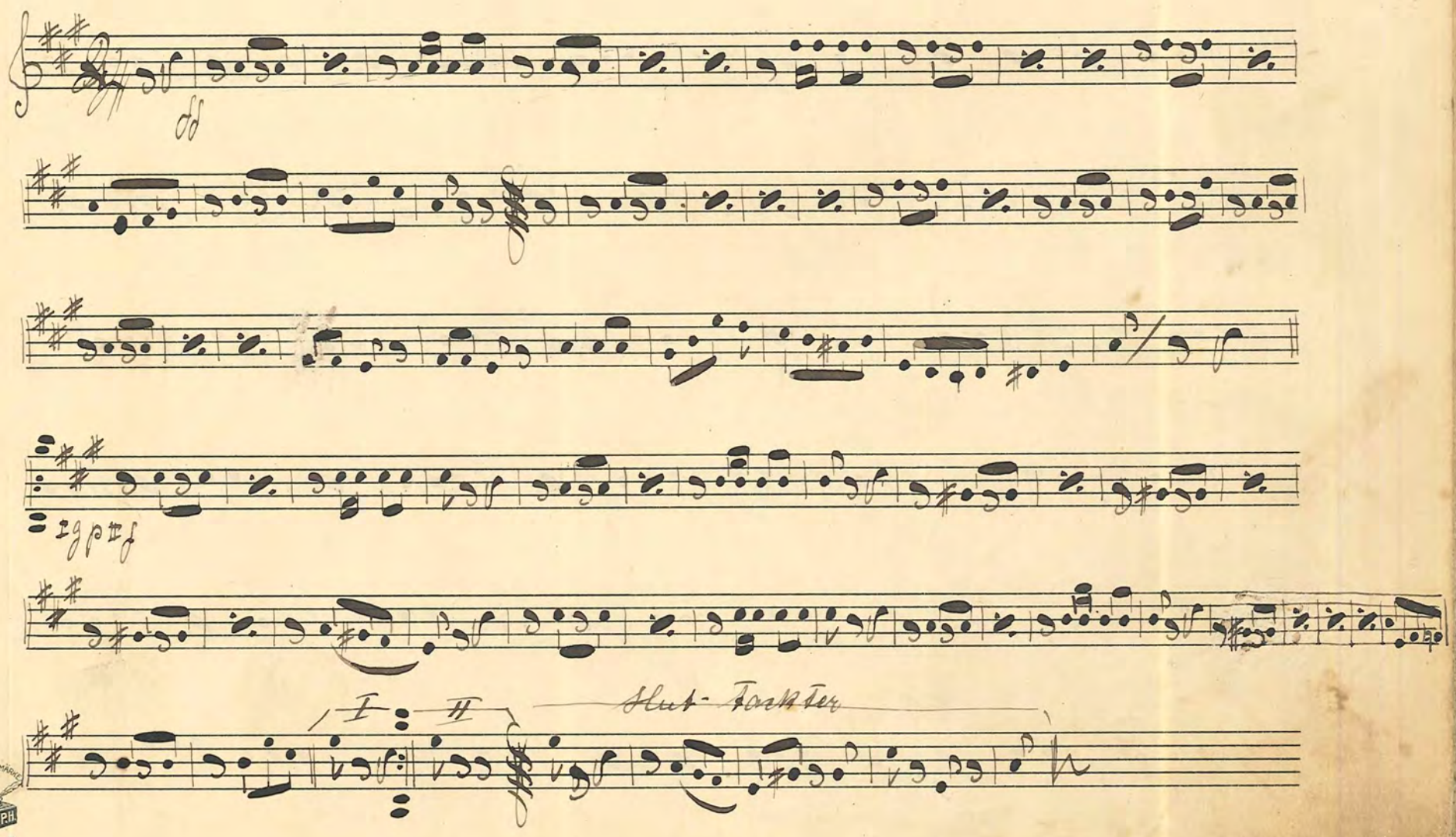

FABRIKSMÄRKE P.H.

No. 64. "Harem" Wals. Alberti

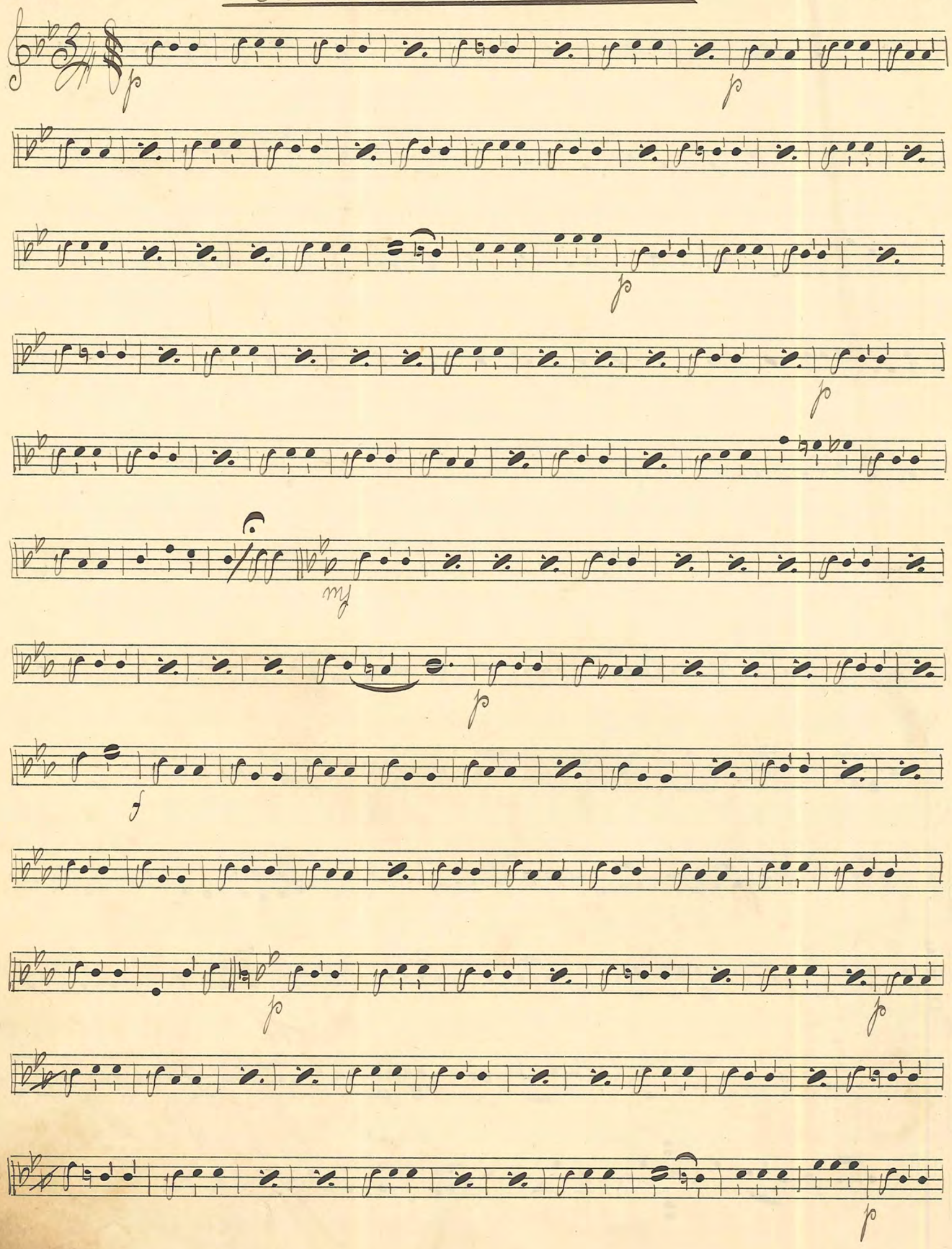

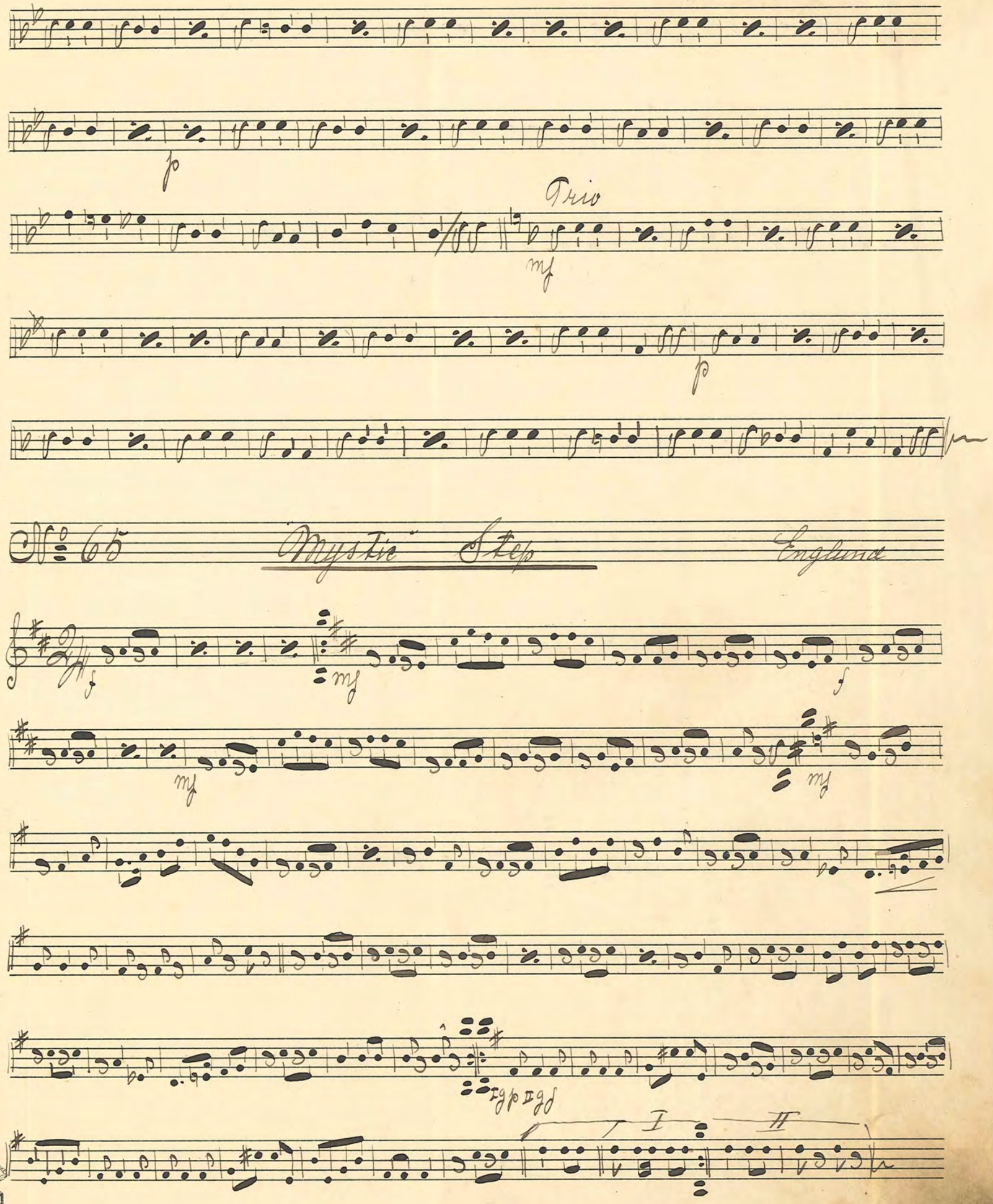
p
Trio
mf
p
No 65
"Mystic" Step
England
f
mf
f
mf
mf
I g p II g f
I
II

№ 66. "Reseda" Vals.

№ 67. "I Skogen ku-ku" Polka A. Holmgren

№ 68. Mazurka.

№ 69. Mazurka

bis

No. 70: Gallopp.

C. A. Lundvall

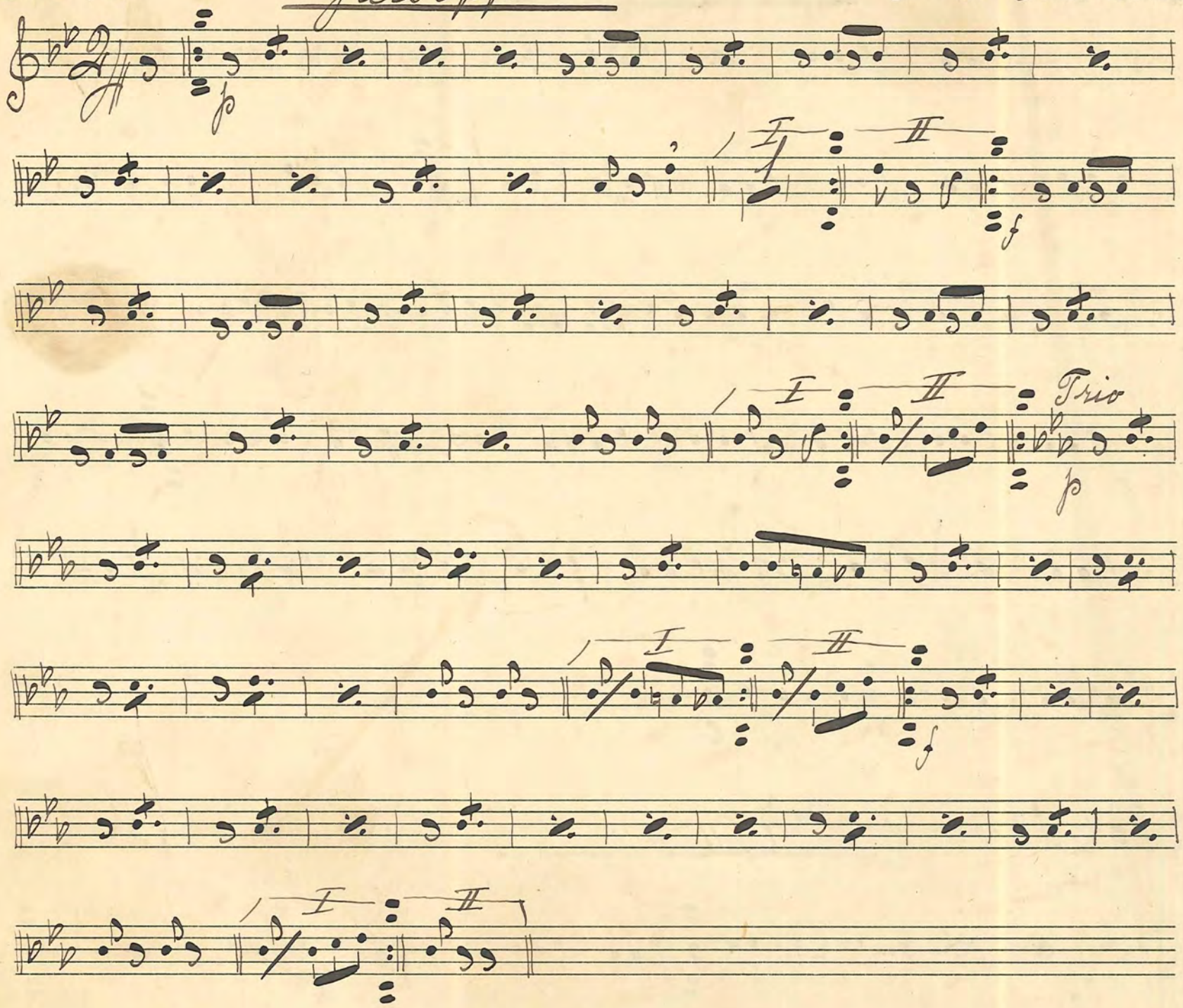

No. 71. Sångar-Vals.

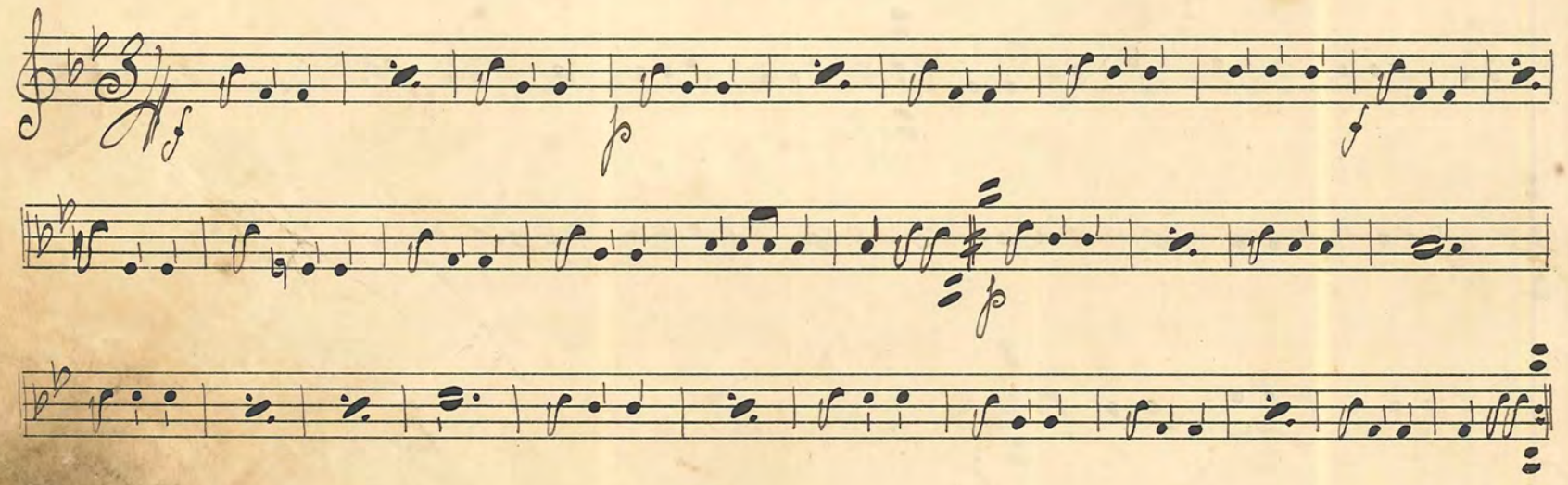

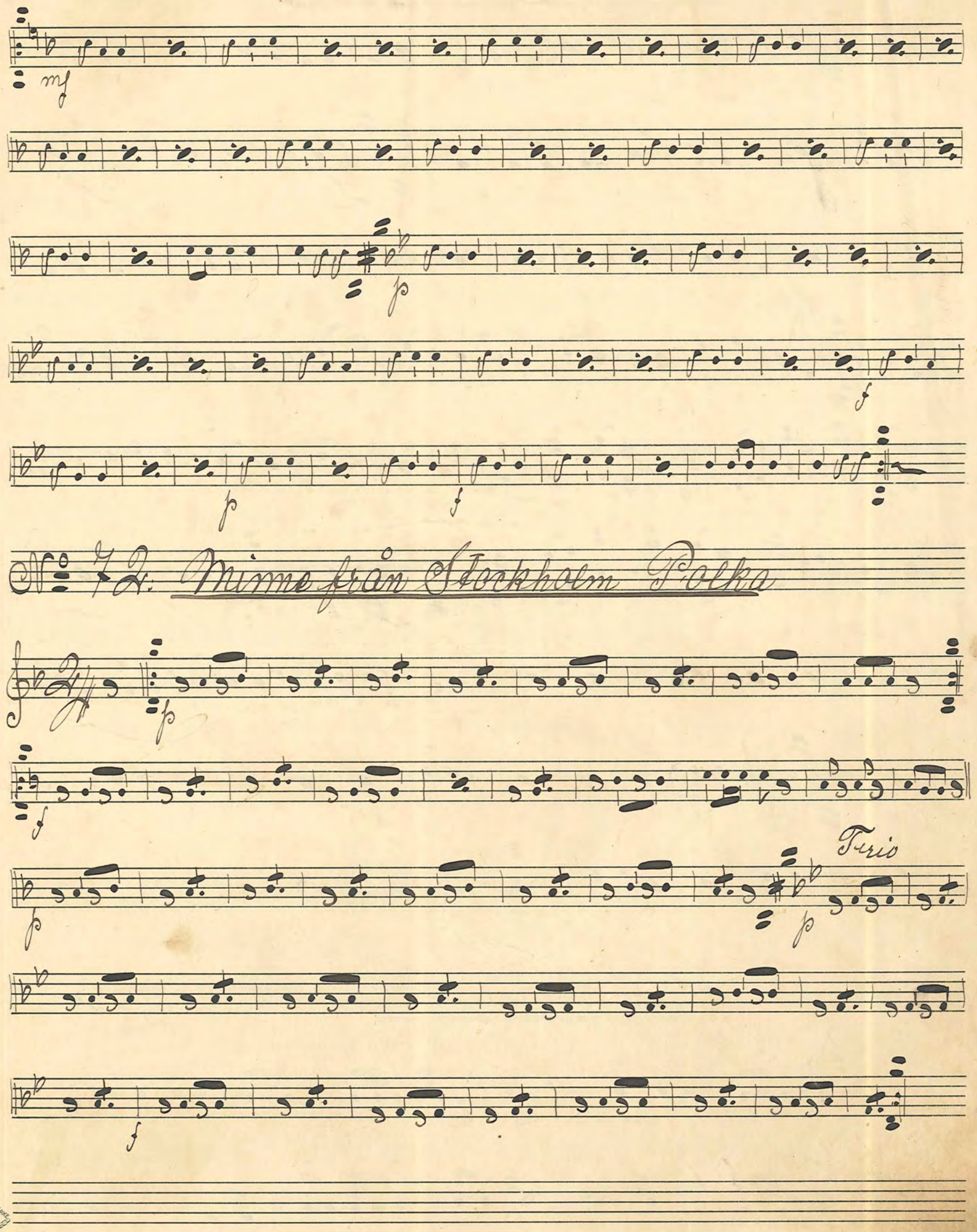

Nº 72. Minne från Stockholm Polka

No. 73. "Förlofnings-valsen"

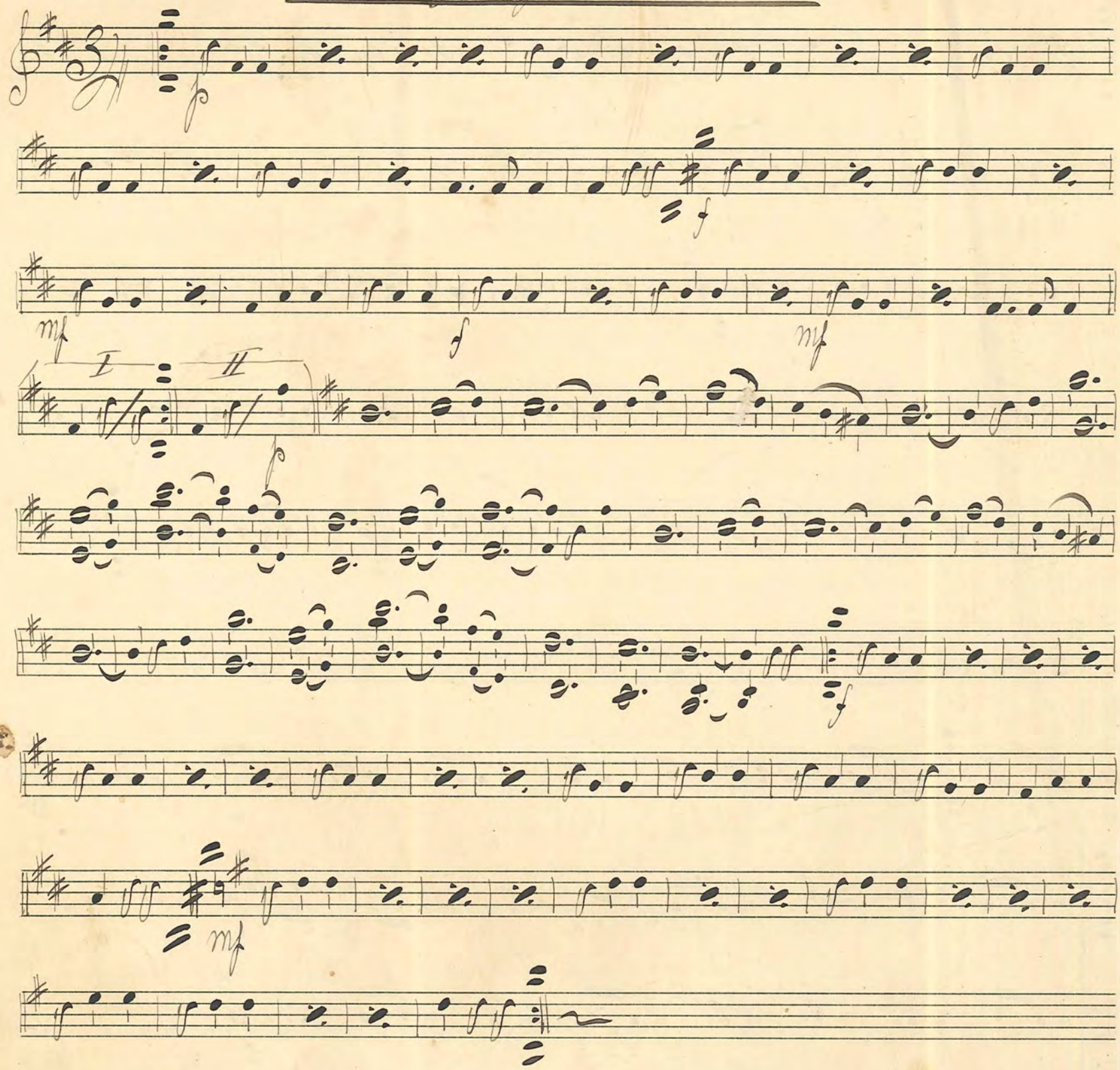

No. 74. Ellen Polka Chrispin

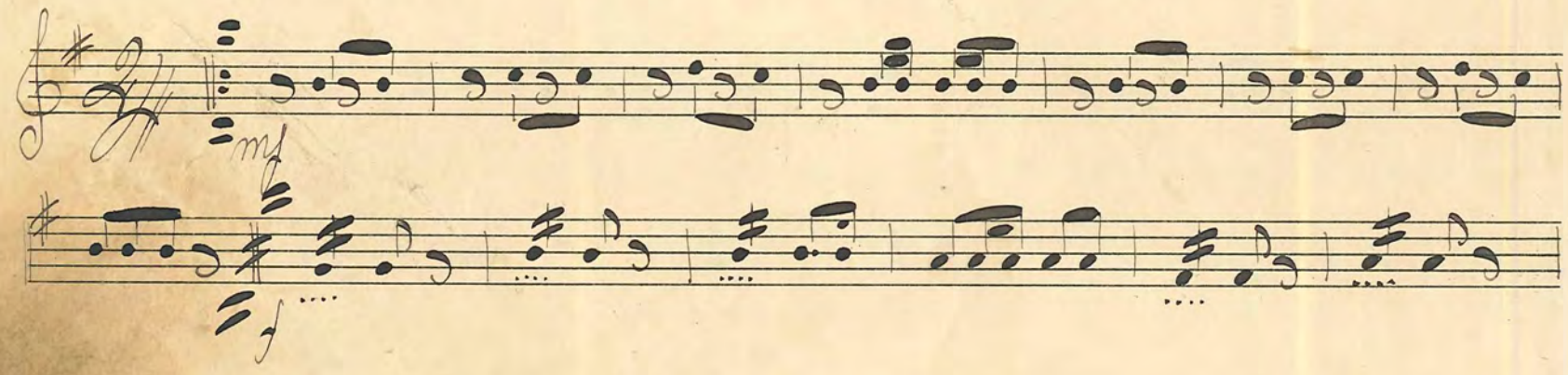

"Skogs-Idyll" Vals.

No. 76. "Anina" One Step

H: Lindberg

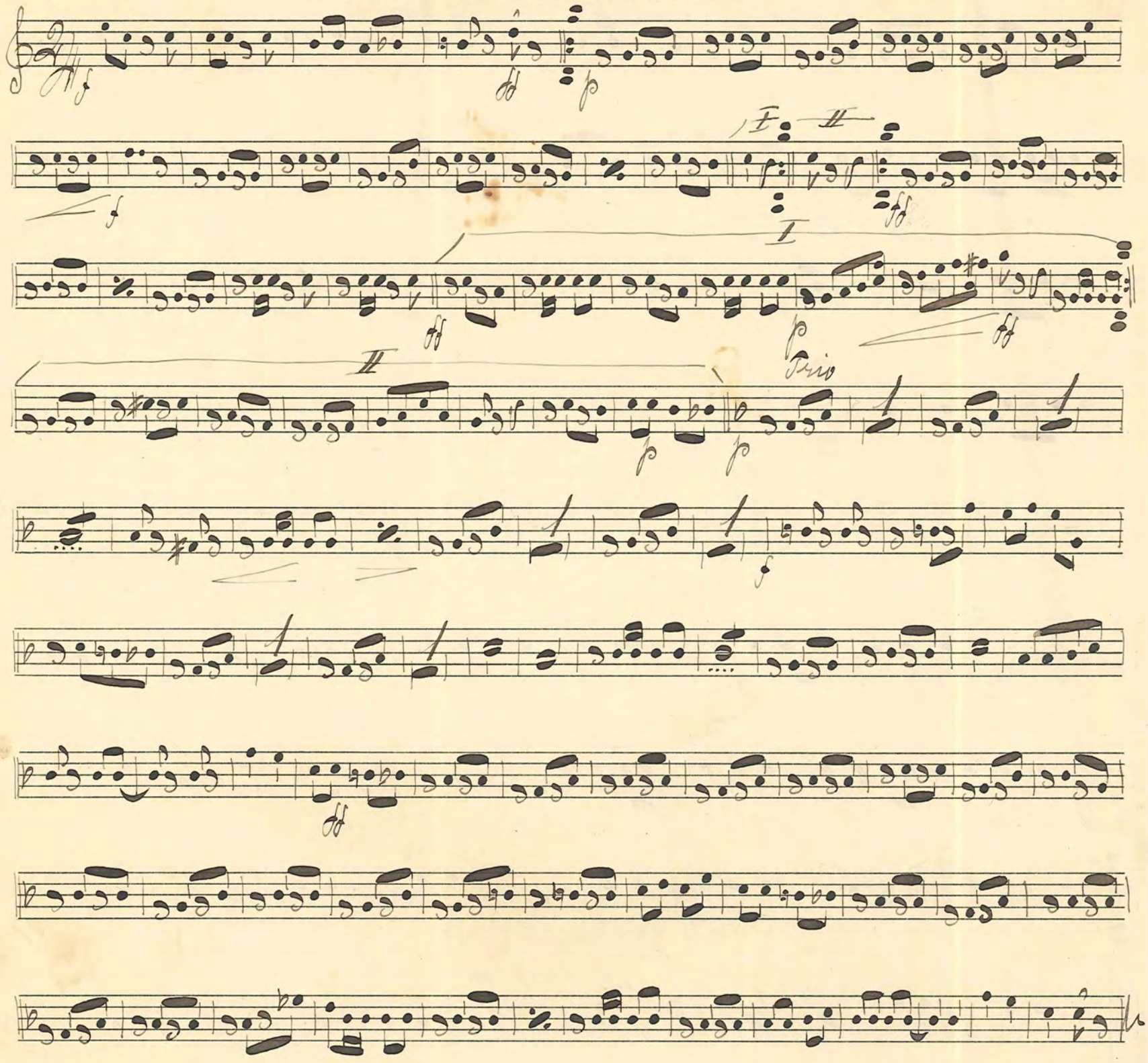

No. 77 Te' harmonika Vals.

Silverhielm

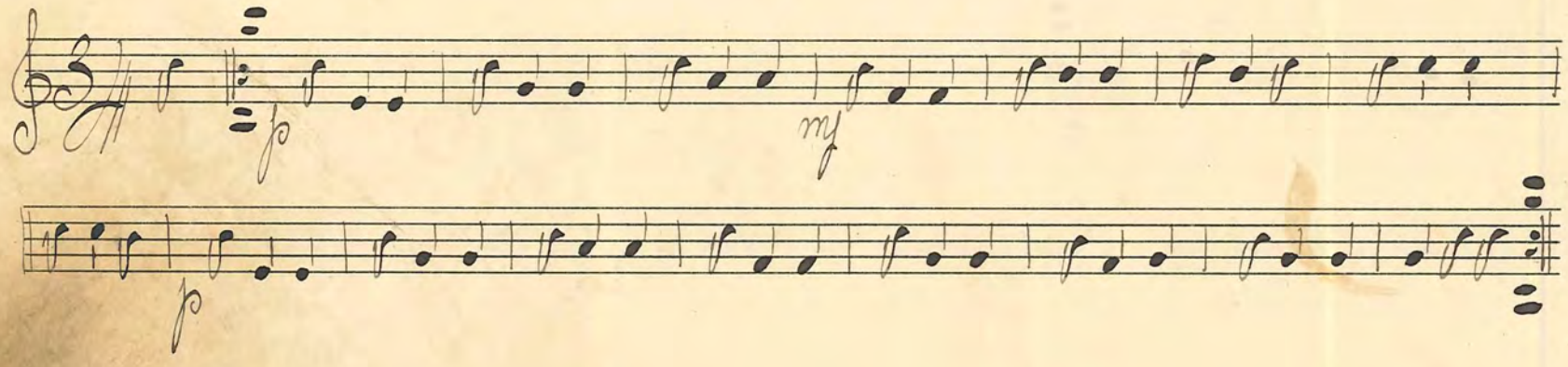

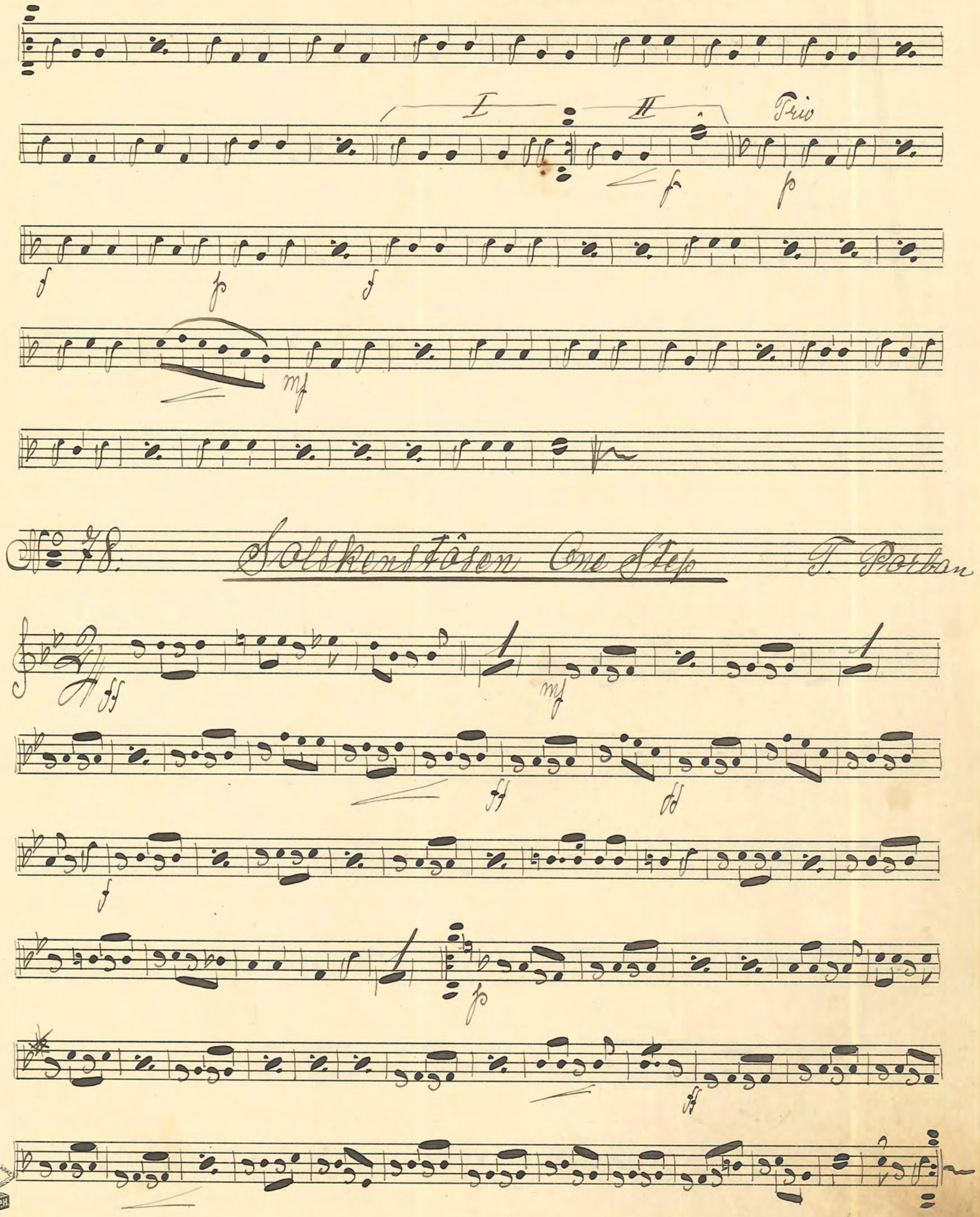

No 78. Solskenstôsen One Step

T. Porban

FABRIKSMÄRKE P.H.

№ 79. "Gårdsviks-valsen" Erik Fröling

№ 80. Alalla-Step Mon Keller

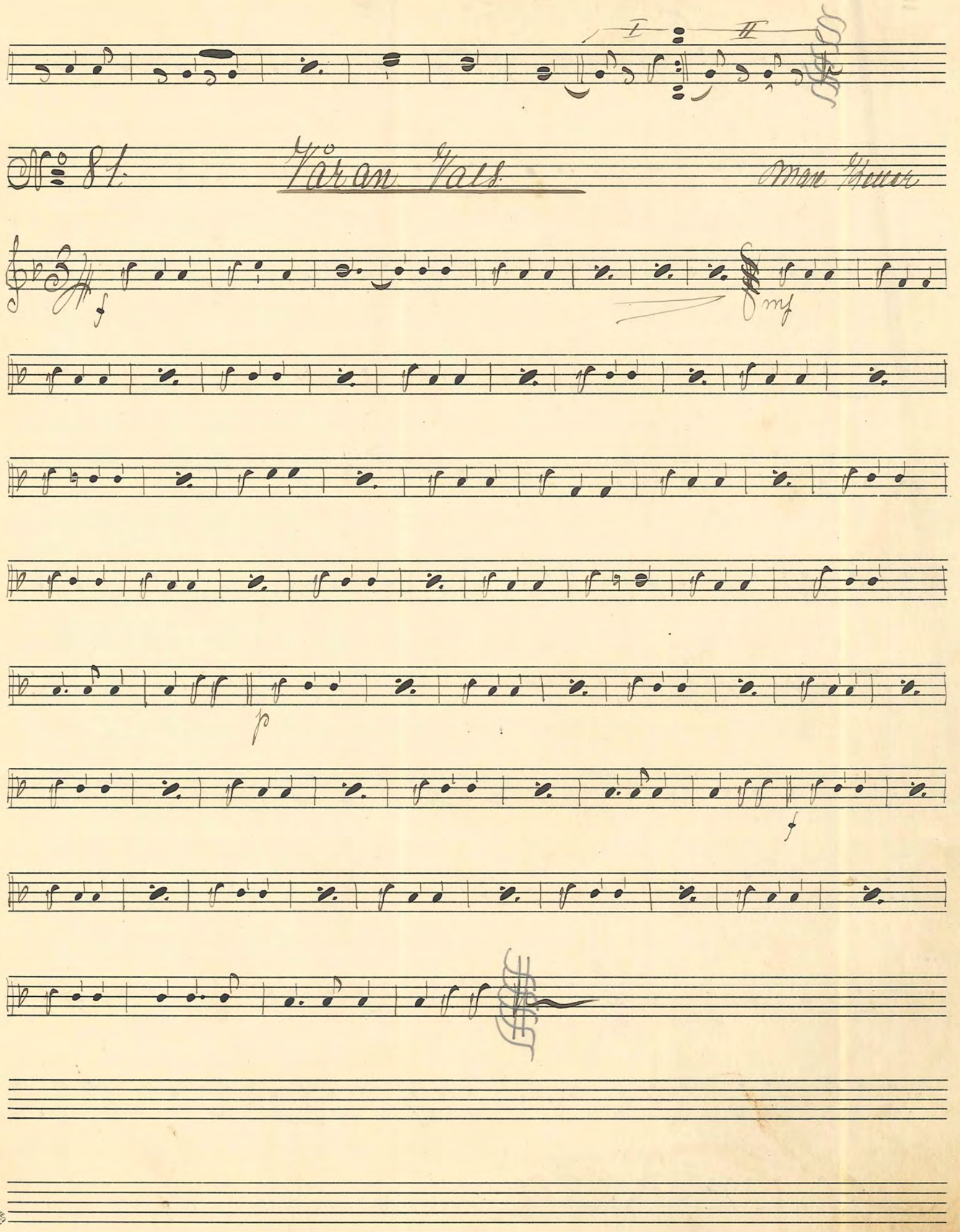
I
II
№ 81.
Våran Vals.
Max Keller
f
mf
p
f

№ 82.

"Nebraska" One Step

№ 83: Sollerô - Valsen

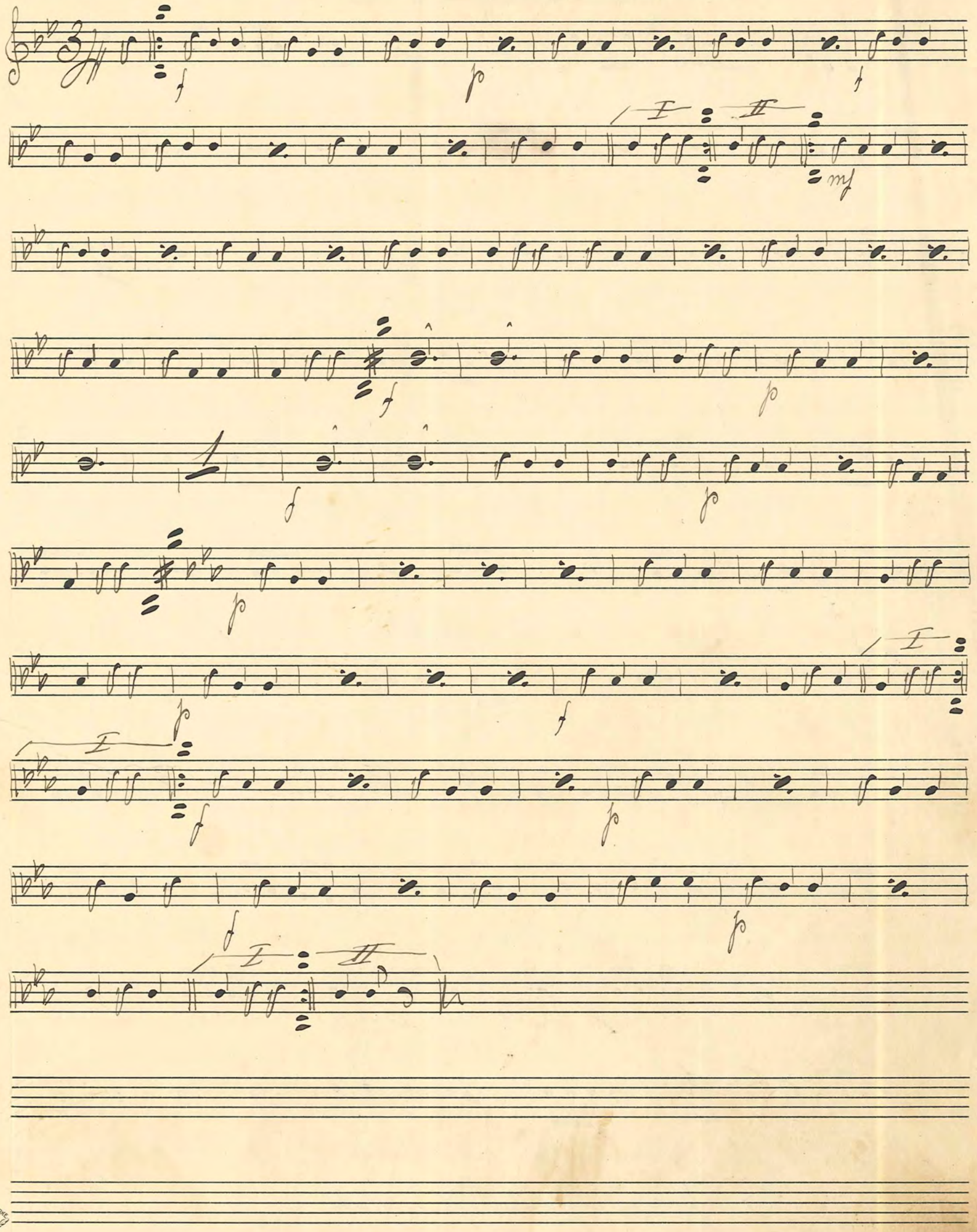

No. 84. "Zalamba" Step

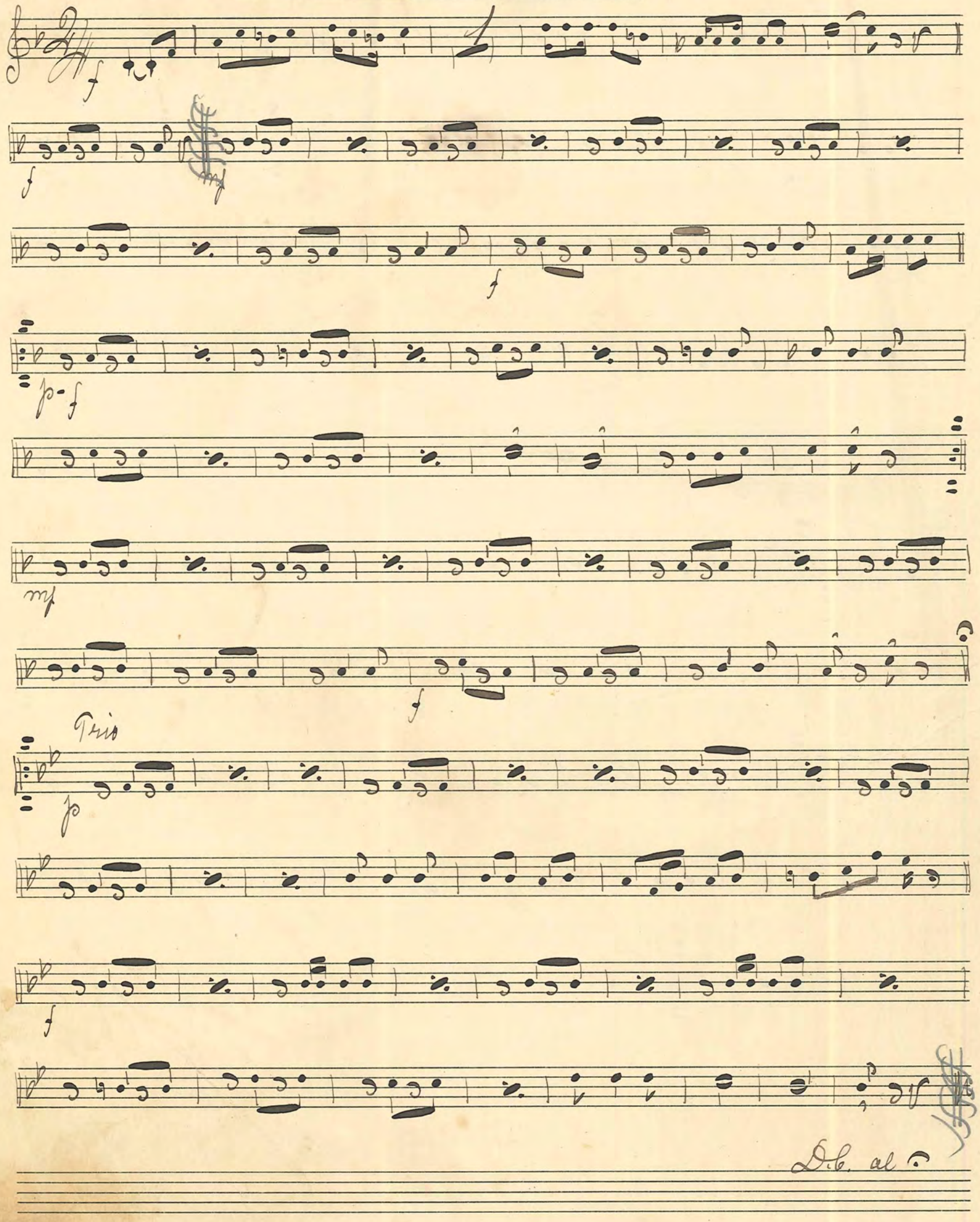

№ 85 Tess: Lördan Vals.

№ 86. Du har fått en knapp i västen

(bis)

FABRIKSMÄRKE P.H. № 5.

№ 87 "Casanova" Step

Paul Linke

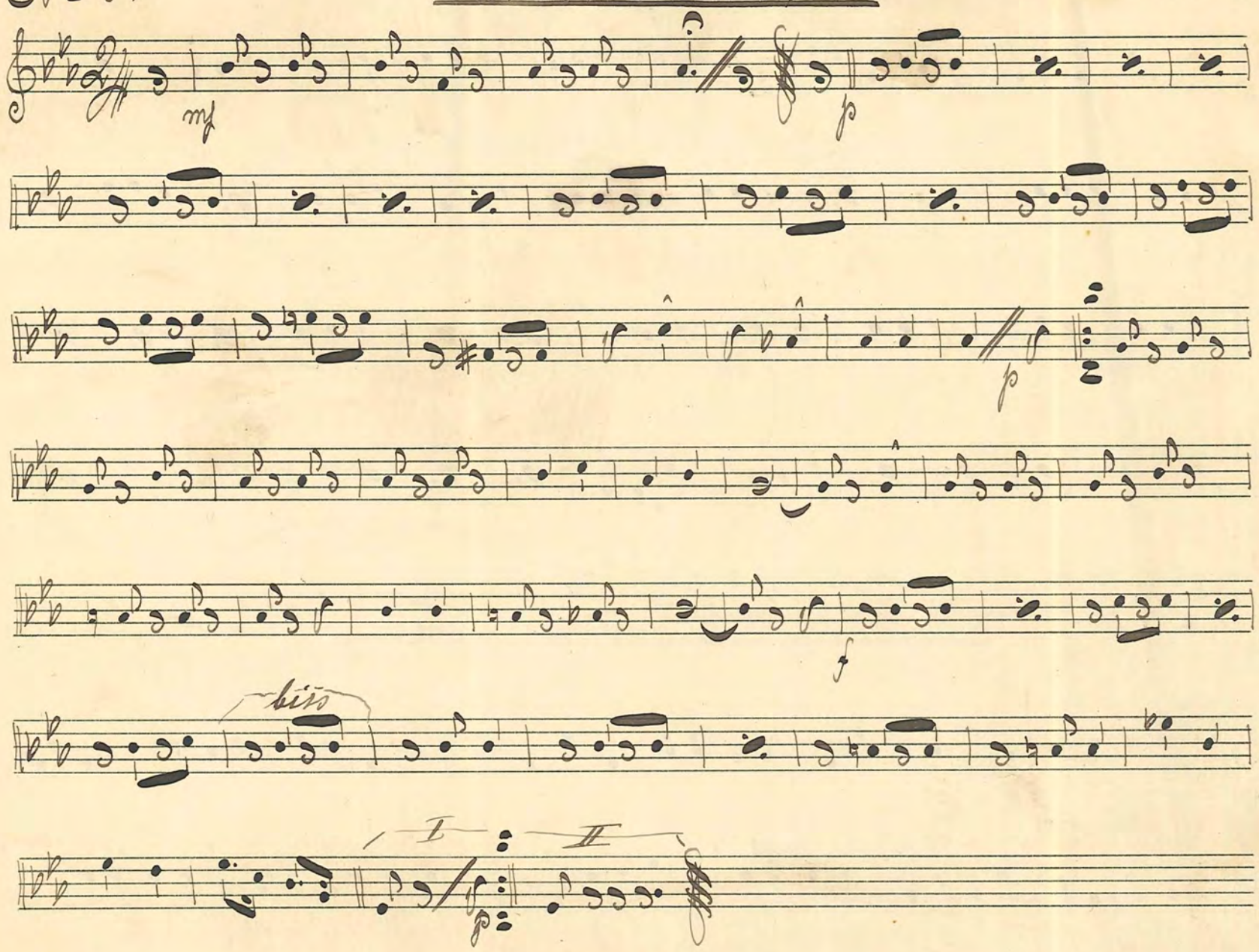

№ 88. "I nattens tysta timma" Vals

1.45 3.30

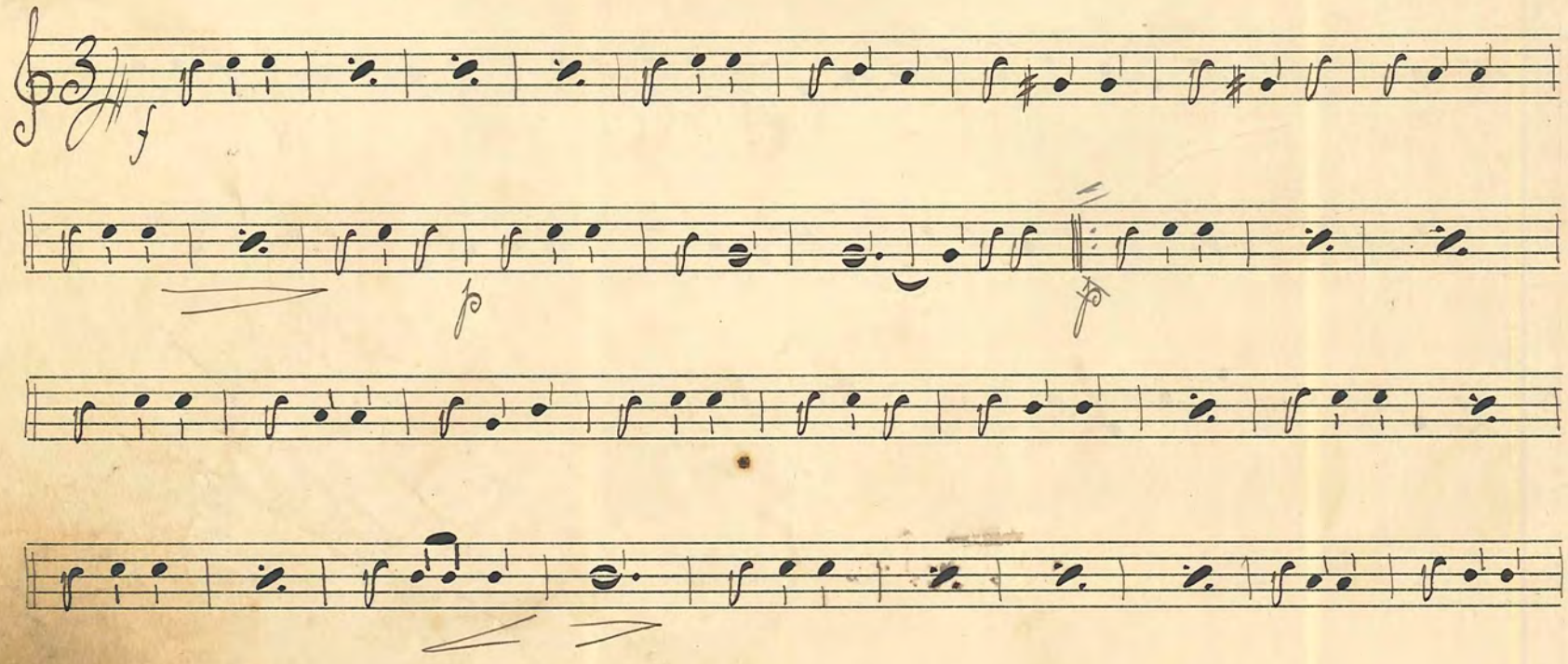

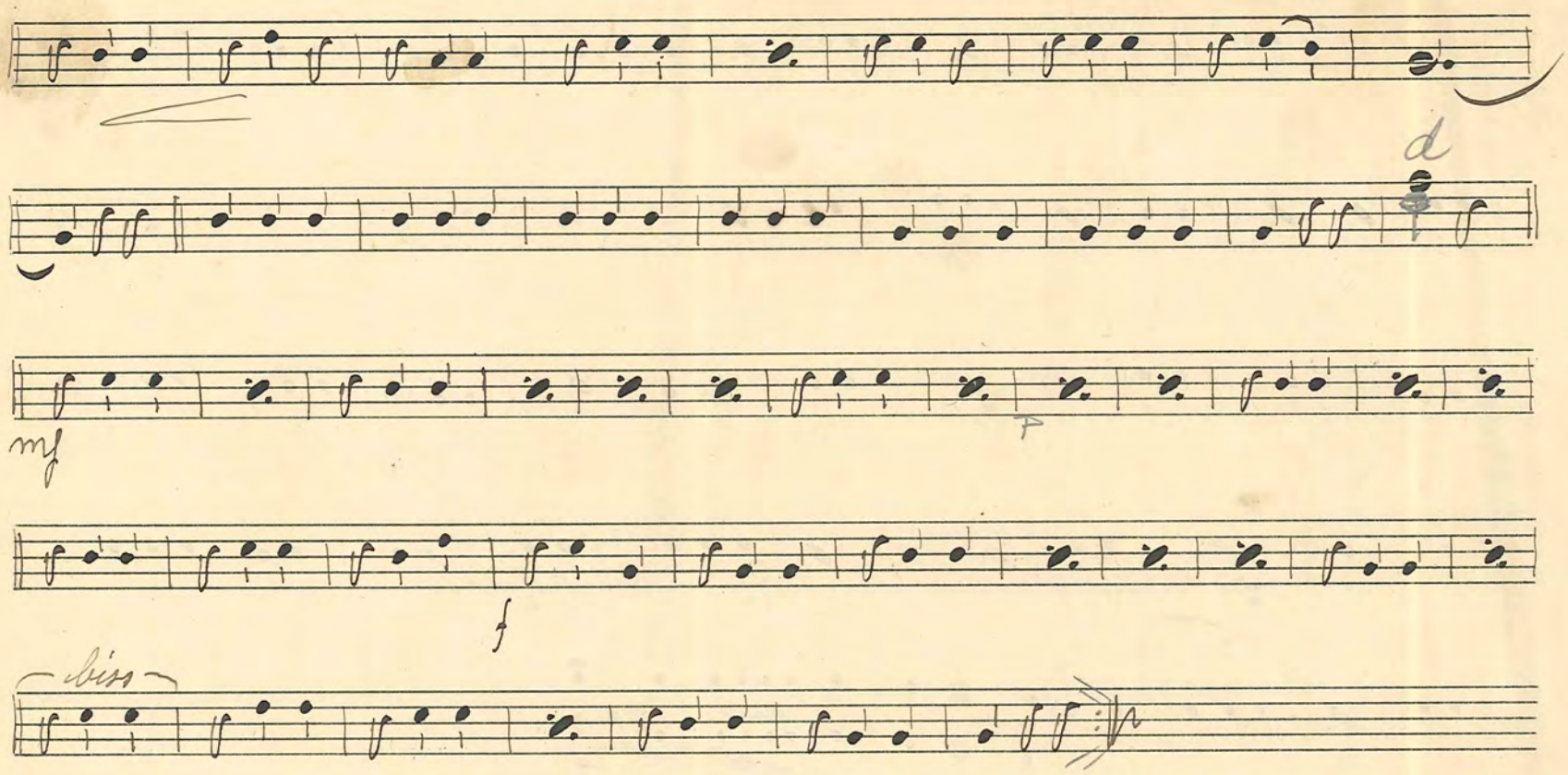

No. 89. Lydia Schottis

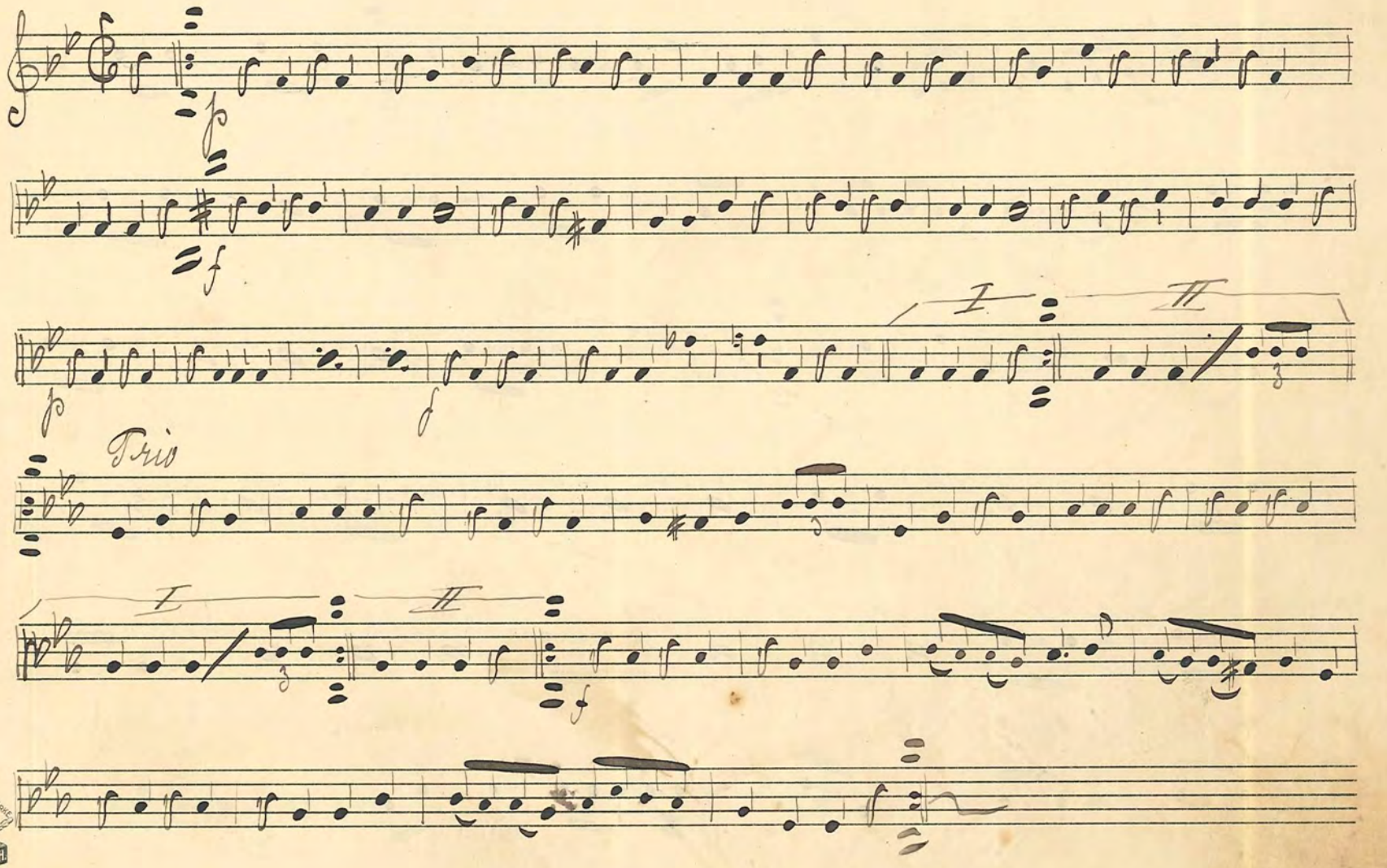

FABRIKSMÄRKE P.H.

№ 90: Blåsopp-Valsen

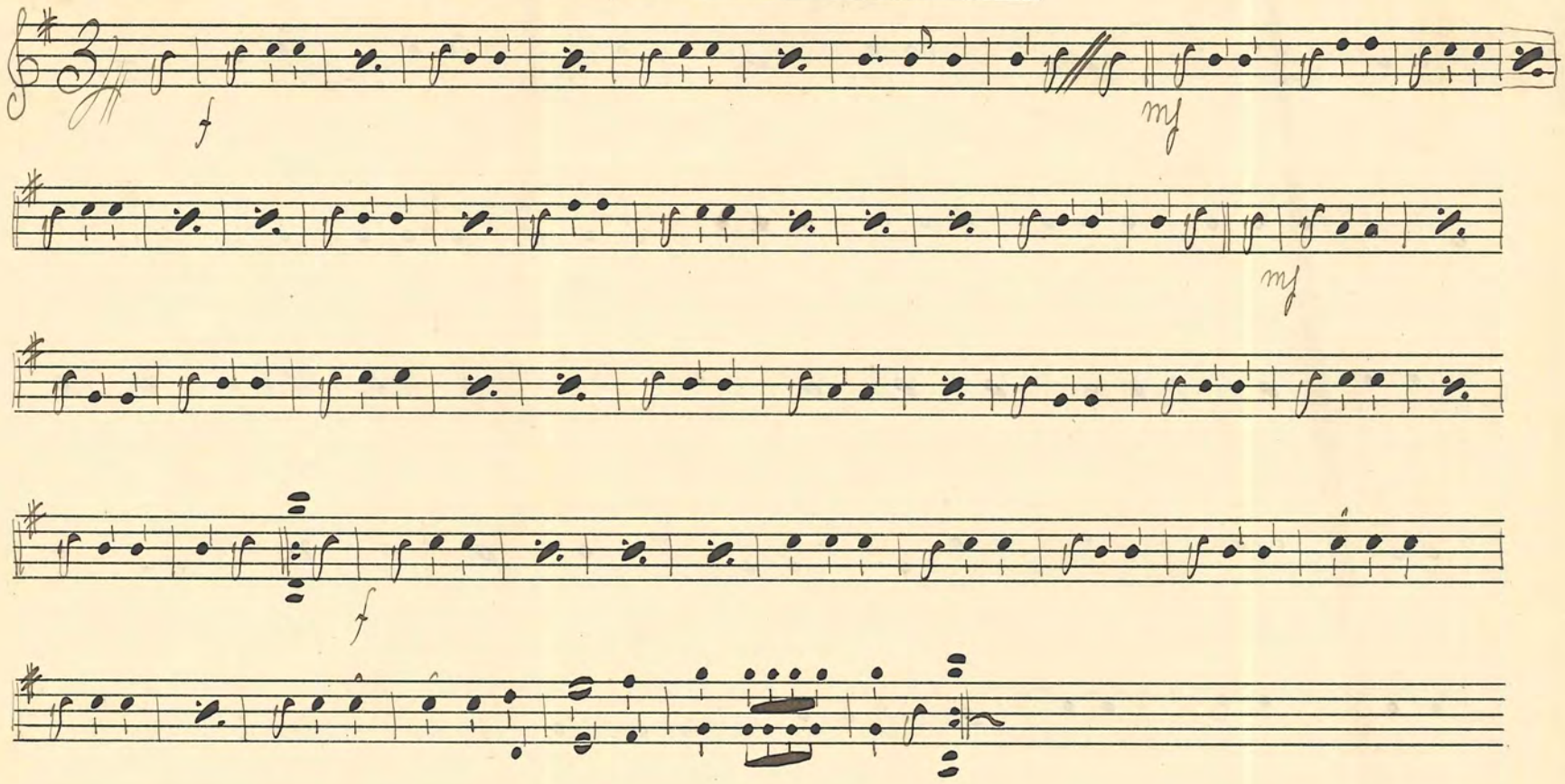

№ 91: "Maria o Maria" Step

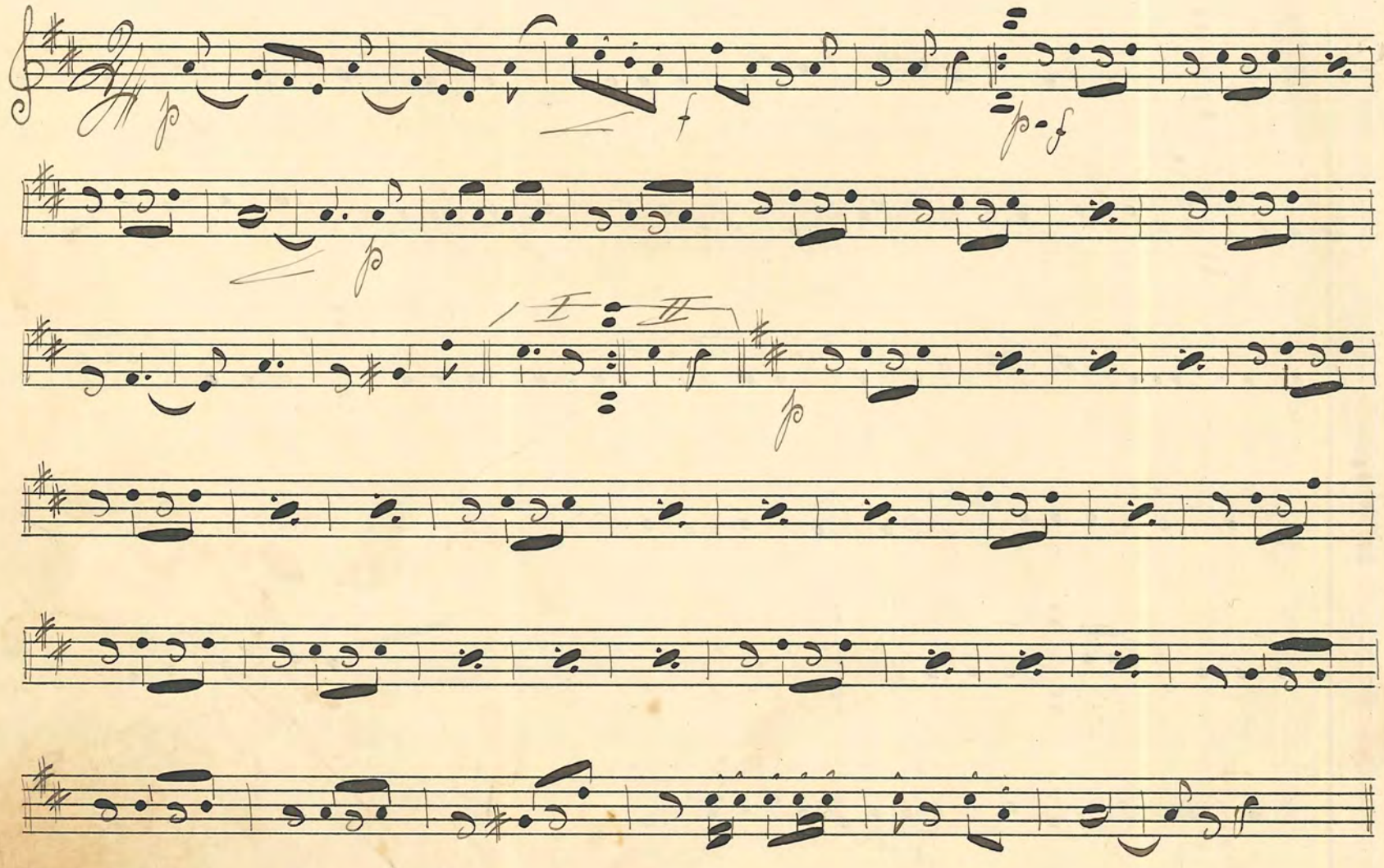

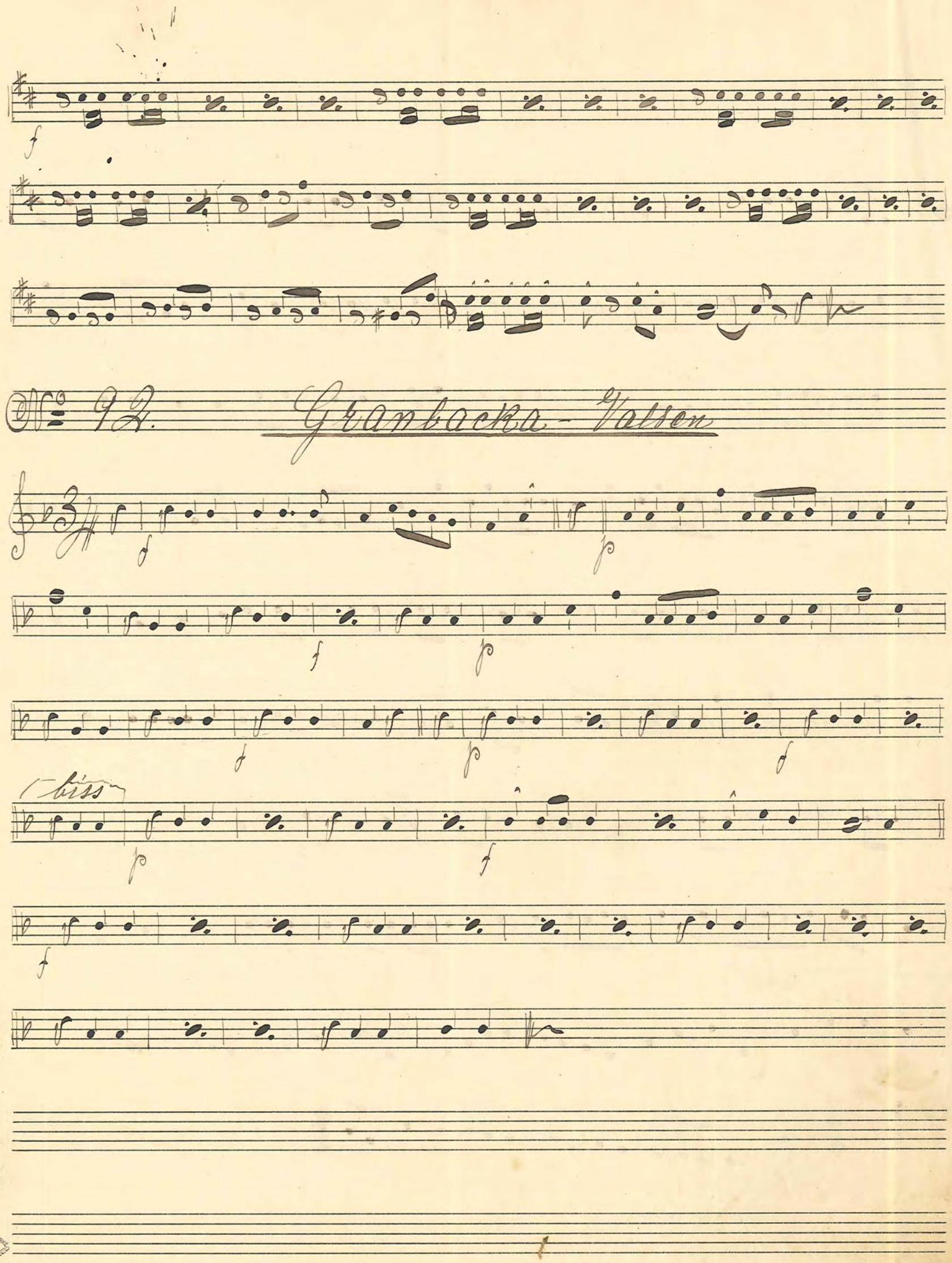
f
No 92. Granbacka-Valsen
f
p
f
p
f
p
f
biss
p
f
f

No 93 "Mary" Marsch o. two step. N. Moret

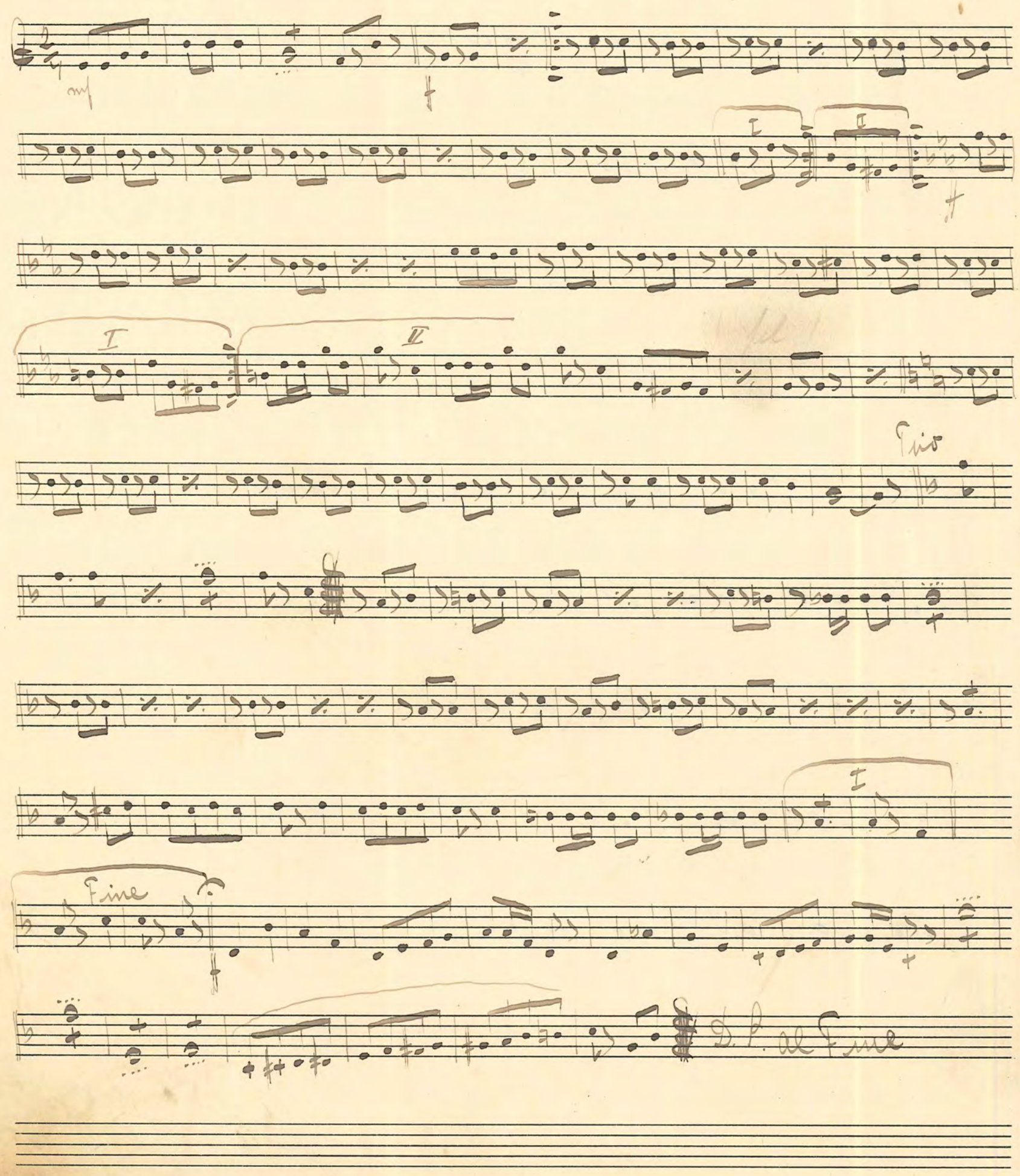

№ 94 En sjömansvals E. Roff

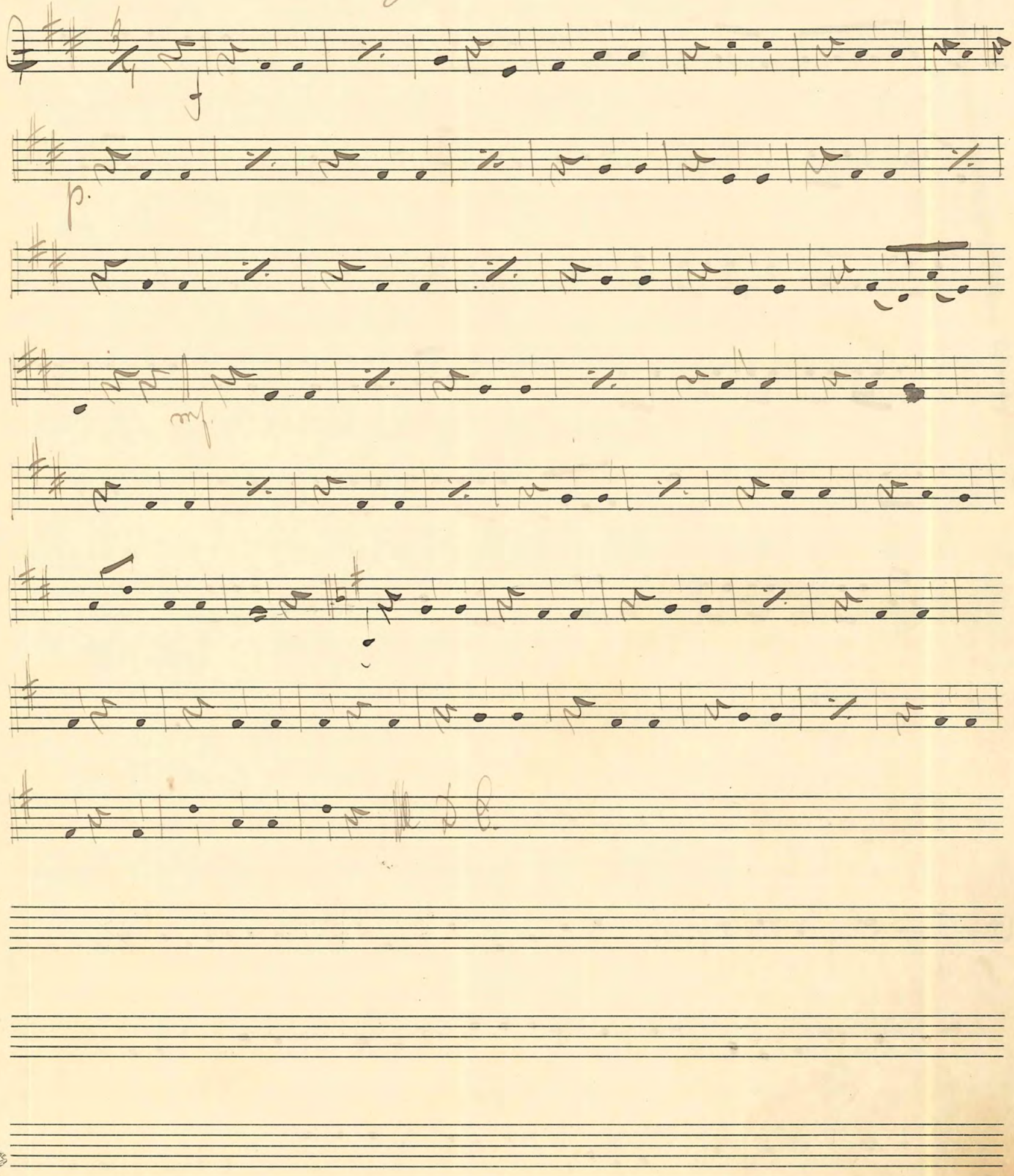

FABRIKSMÄRKE P.H.
№ 5.

№ 95. En lyckträff. Styx

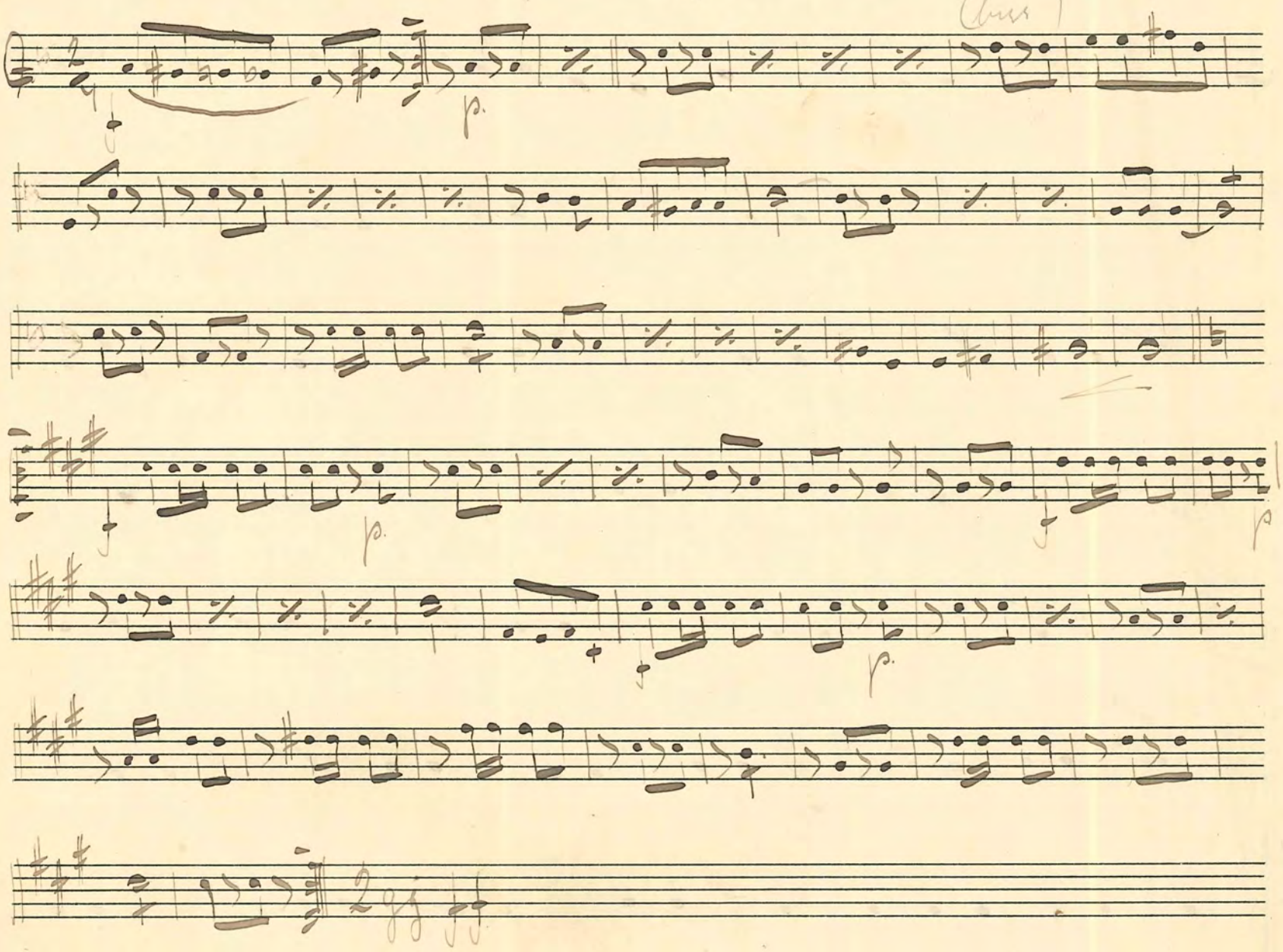

№ 96 Mary. Styx Friedlands

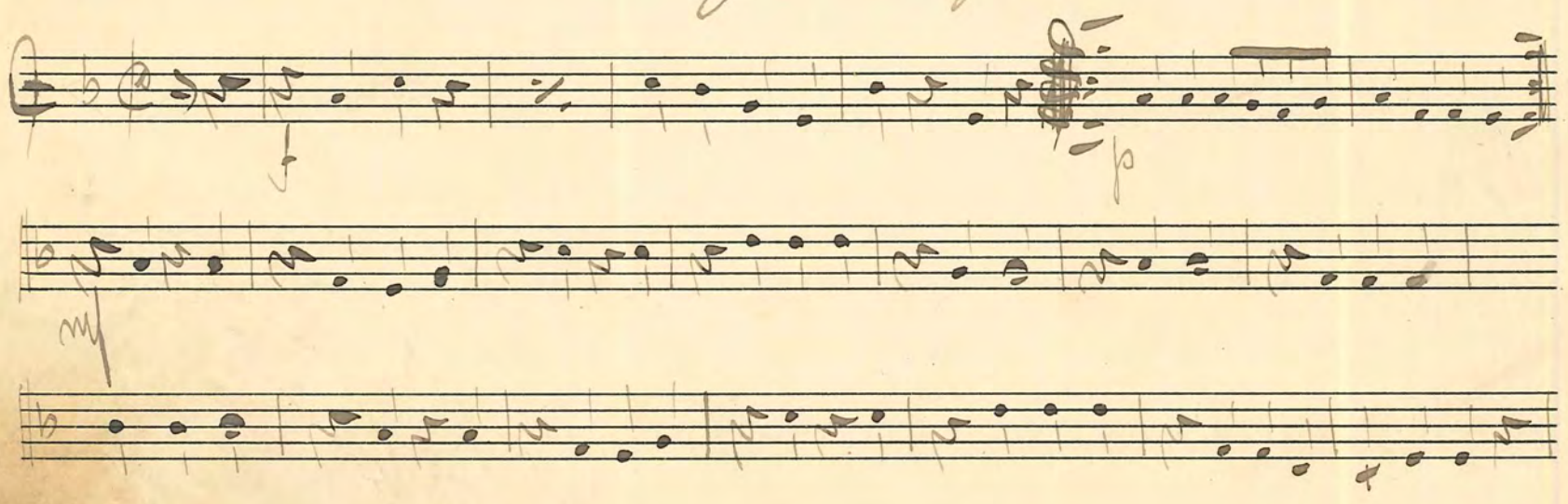

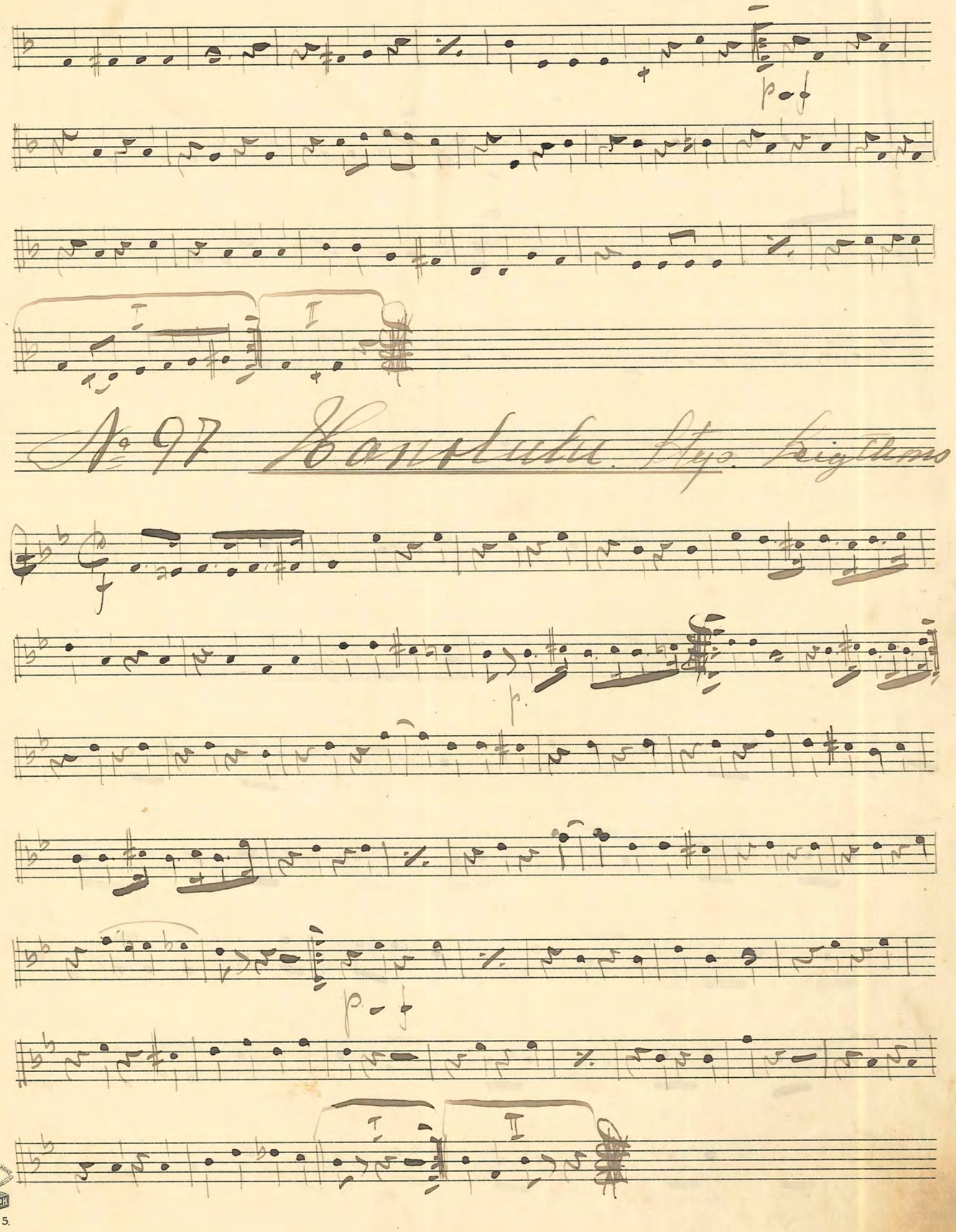
p
f
I
II
No 97 Honolulu. Styr. Kigthems
f
p.
p
f
I
II

N: 98 Sjömanskärlek Vals E. Rolf.

mf. p.

N: 99 Det lilla? Styp. Castillon

mf. (biss)

№ 100 Nelly Ellina Stys Bolf.

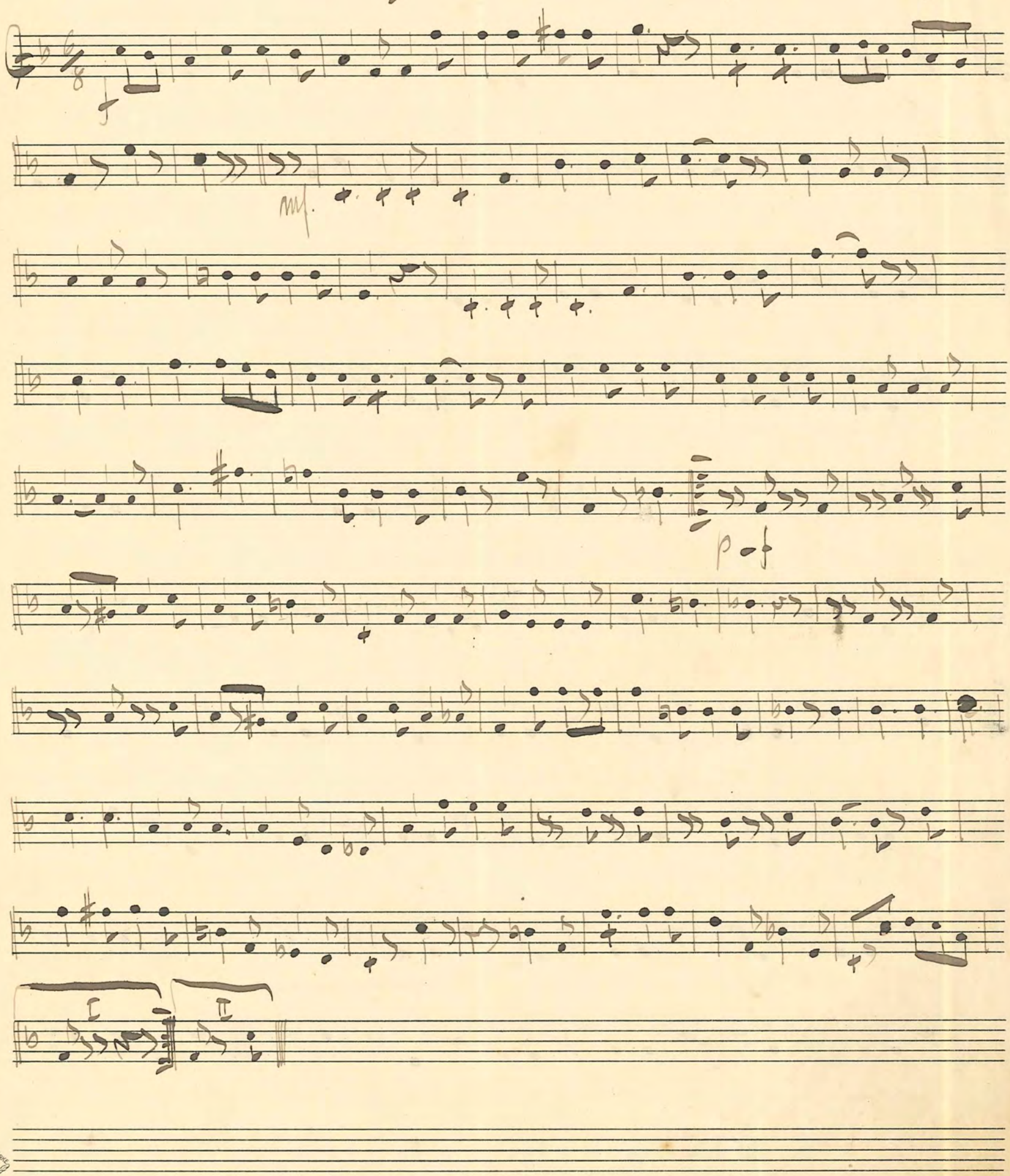

FABRIKSMÄRKE P.H.
№ 5.

№ 101 Nattens fåglar. Vals. J. Berg

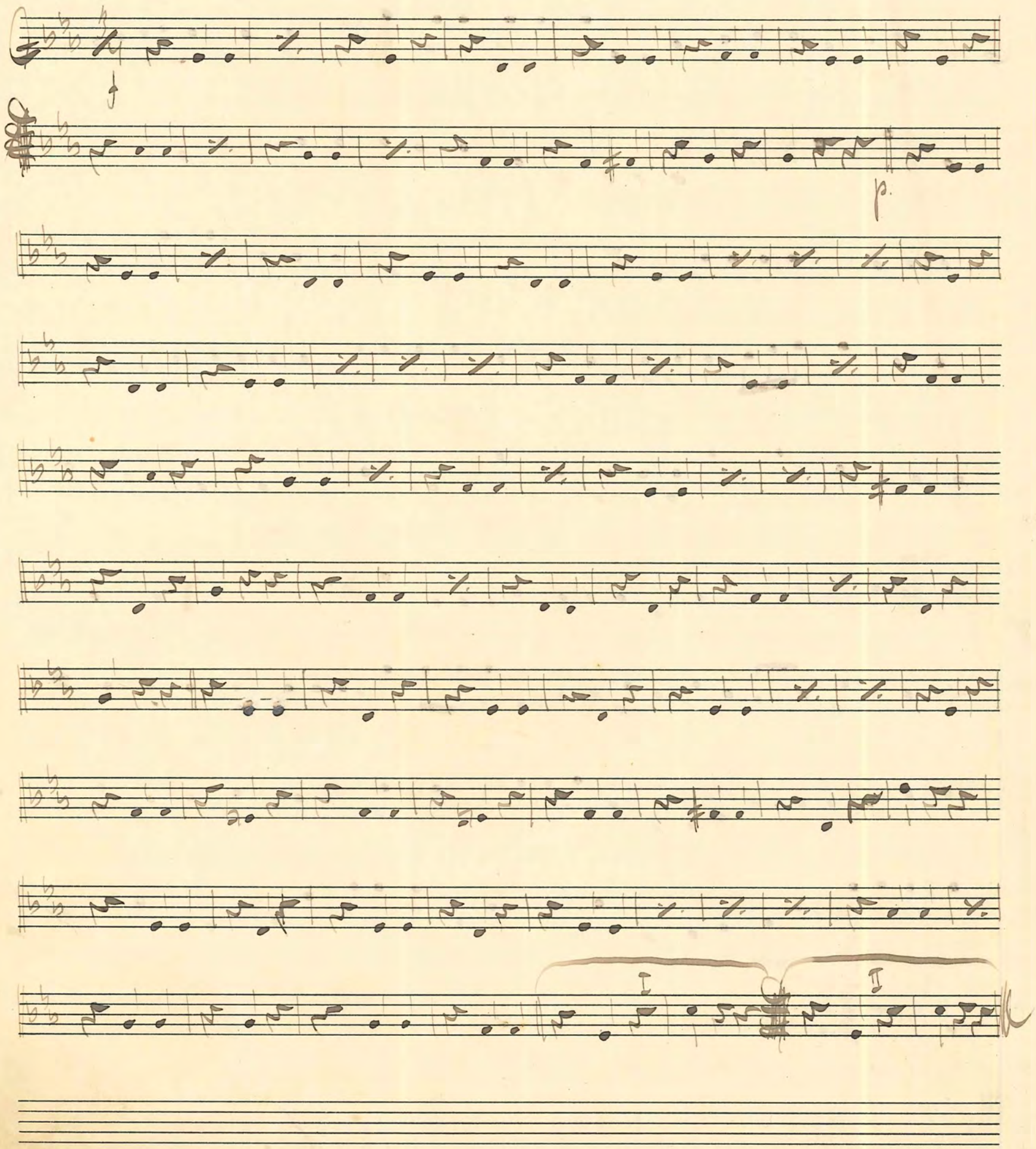

№ 102. Quand Madelon. Maurice-Hugo

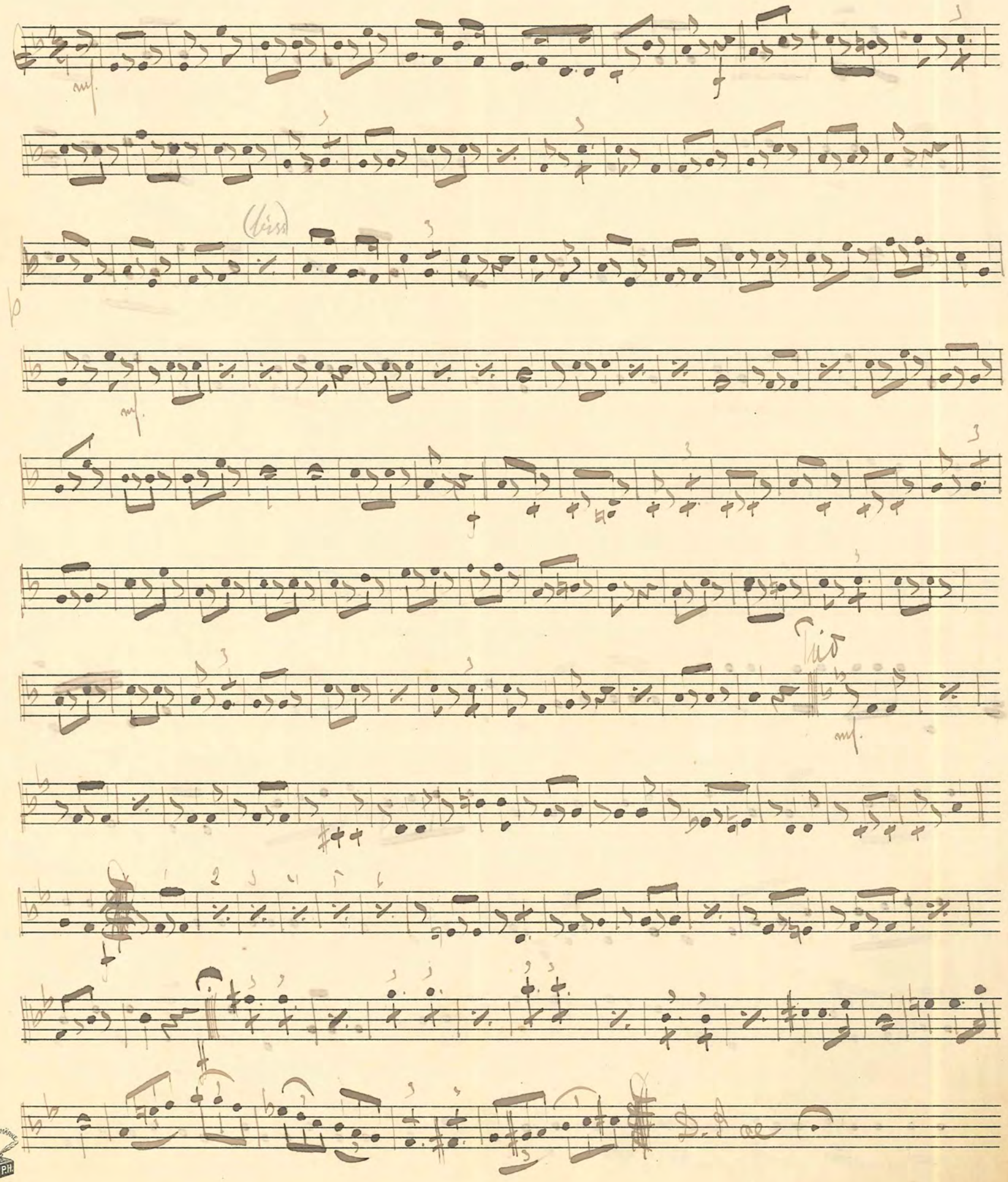

No. 103 Min gumma sa man. Slyp. Christine

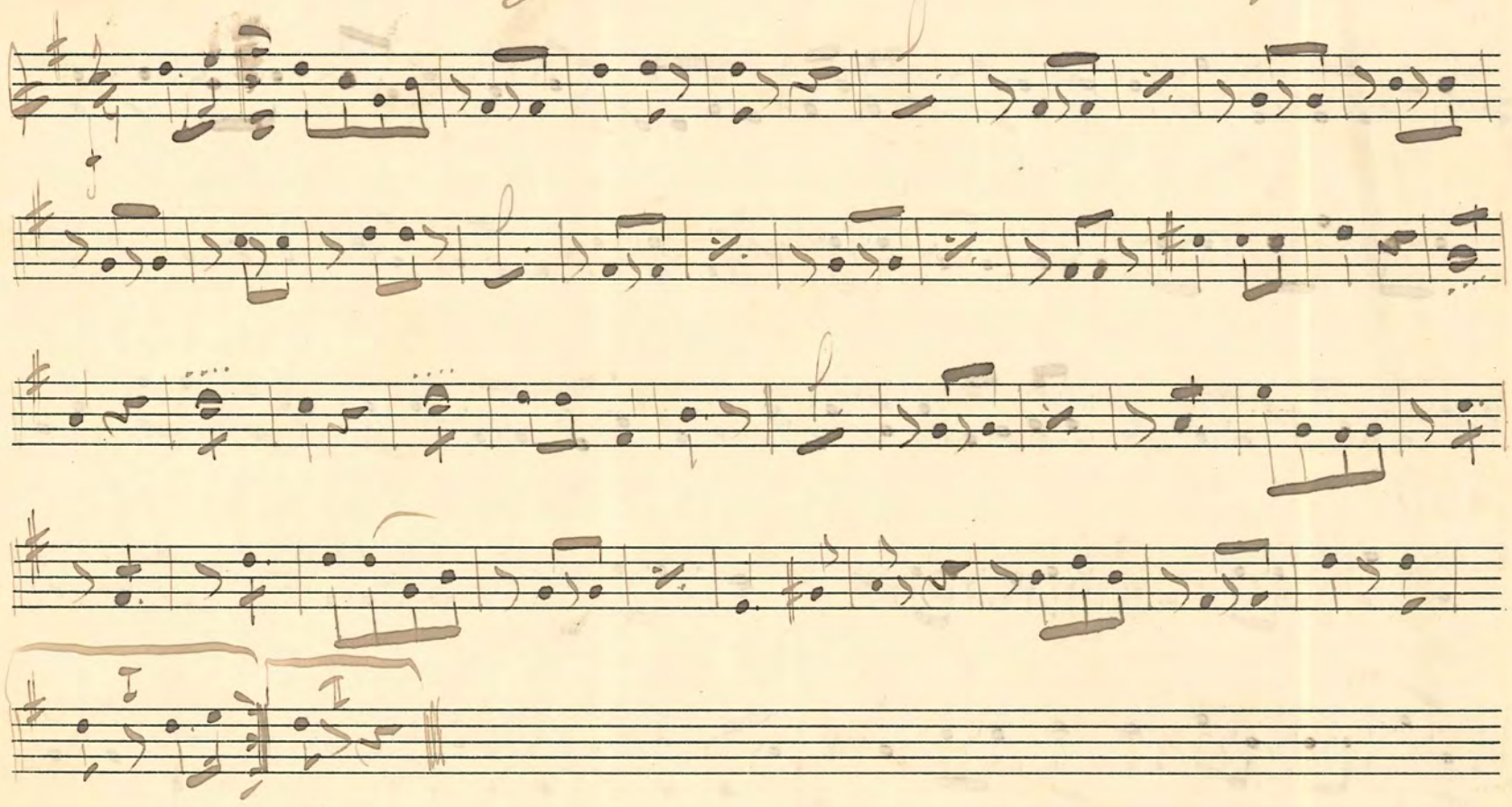

No. 104 Var har du vaū i naū. Slyp.

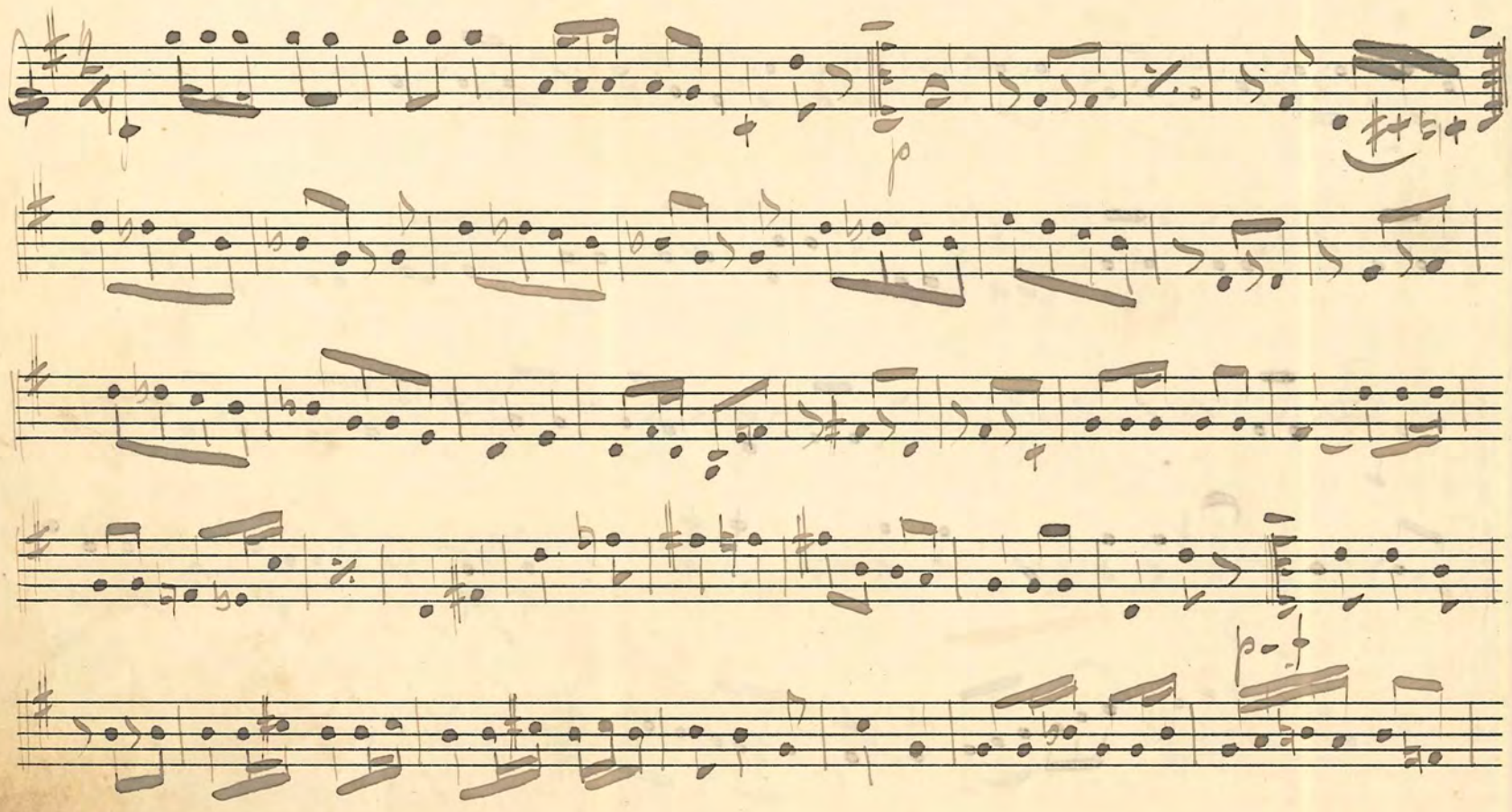

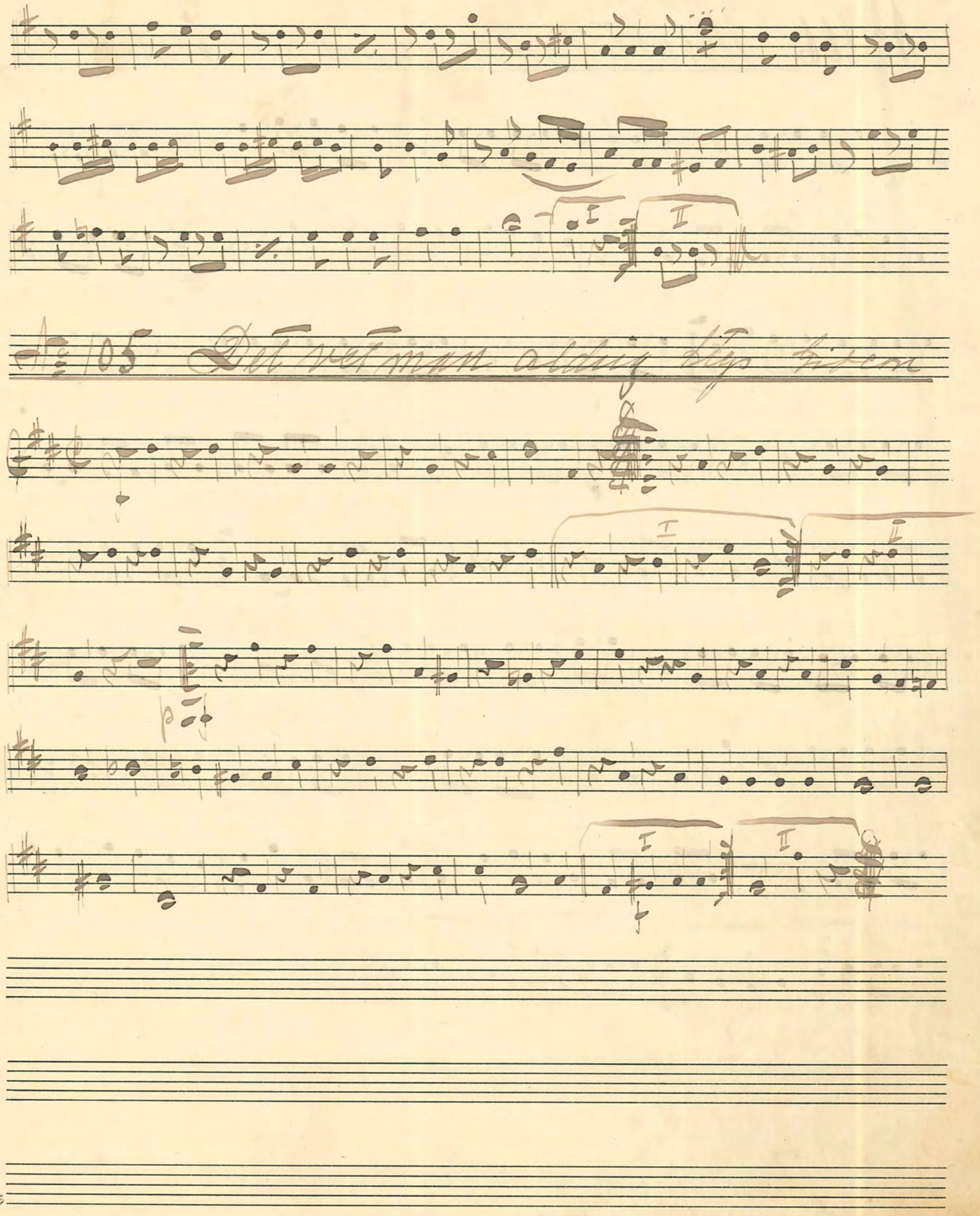
№ 105 Det vet man aldrig blys hvem
I
II
p

№ 106 Ursäkta, mitt namn är Roman. Styx

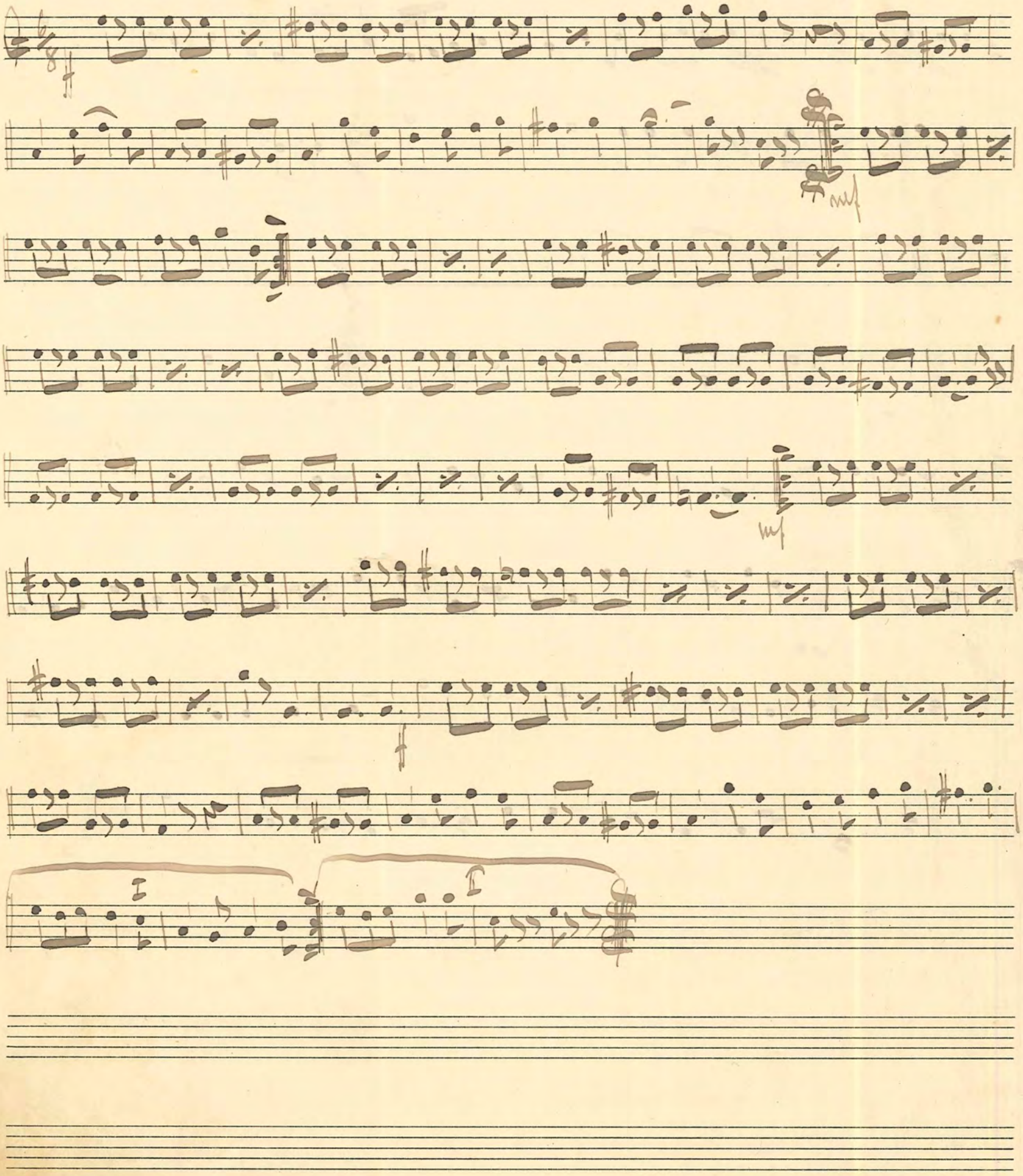

№ 107 Dans på logen. Vals

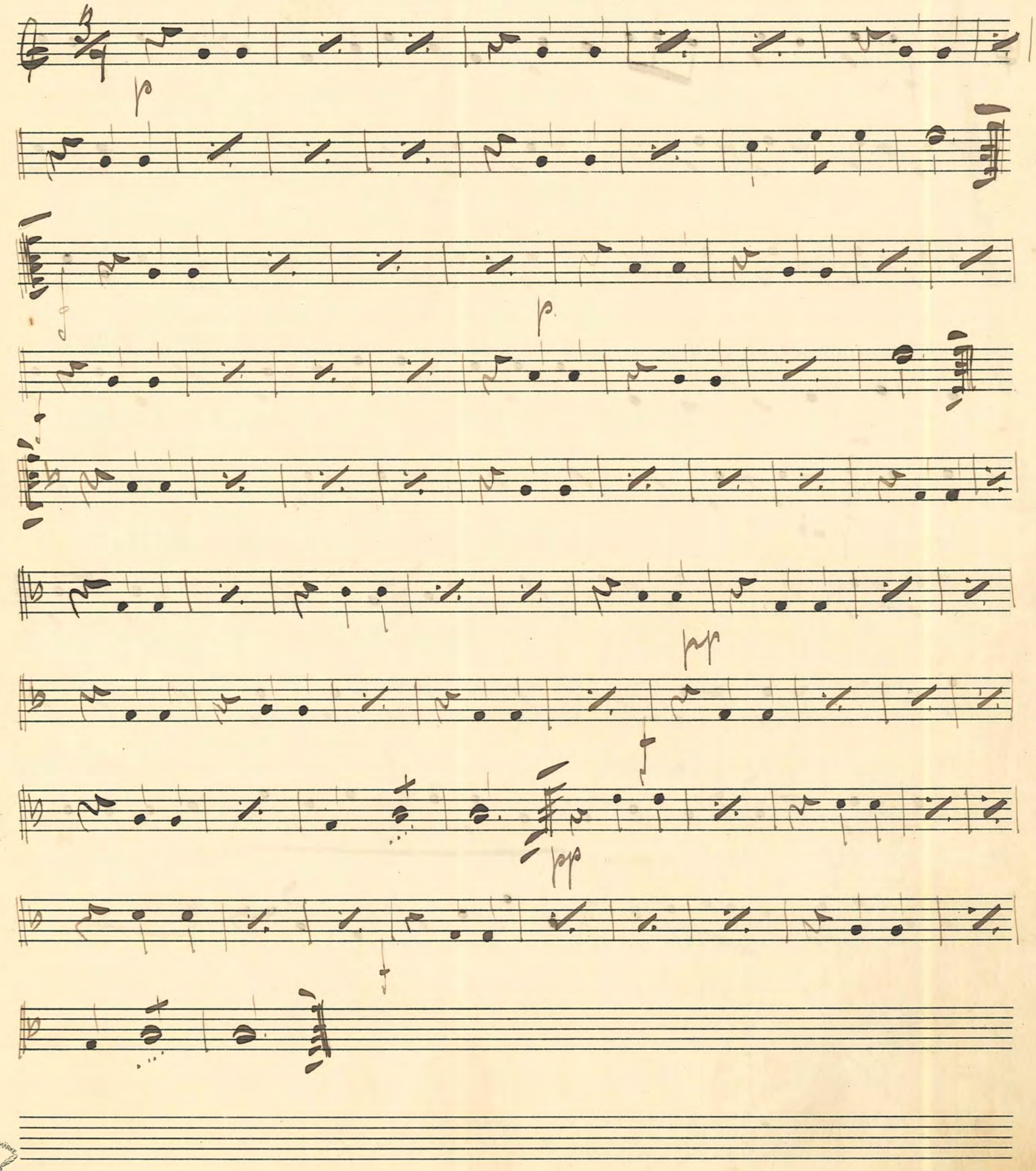

№ 108 Åh i morgon kvall. Hg

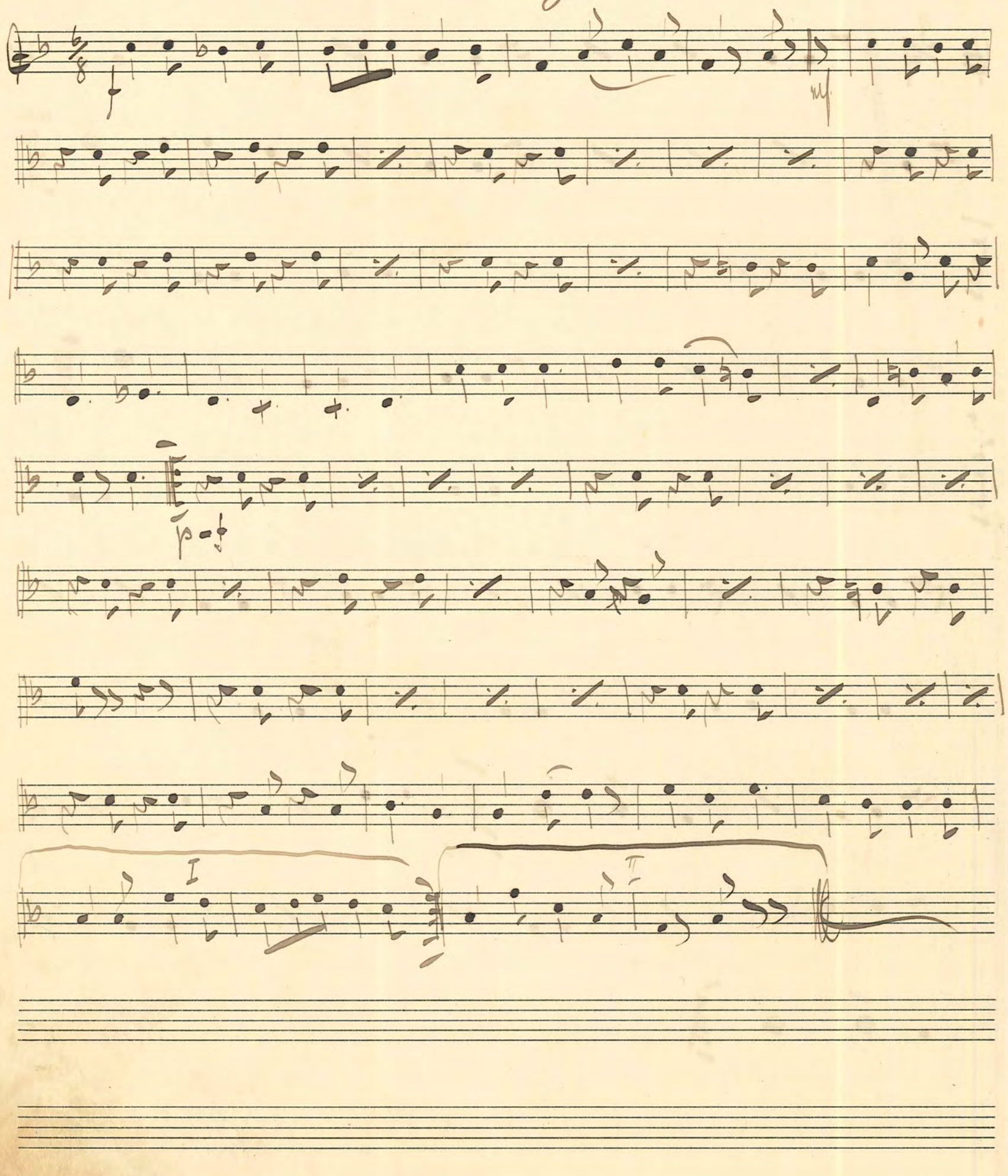

№ 109 Sollbackalåten. Vals

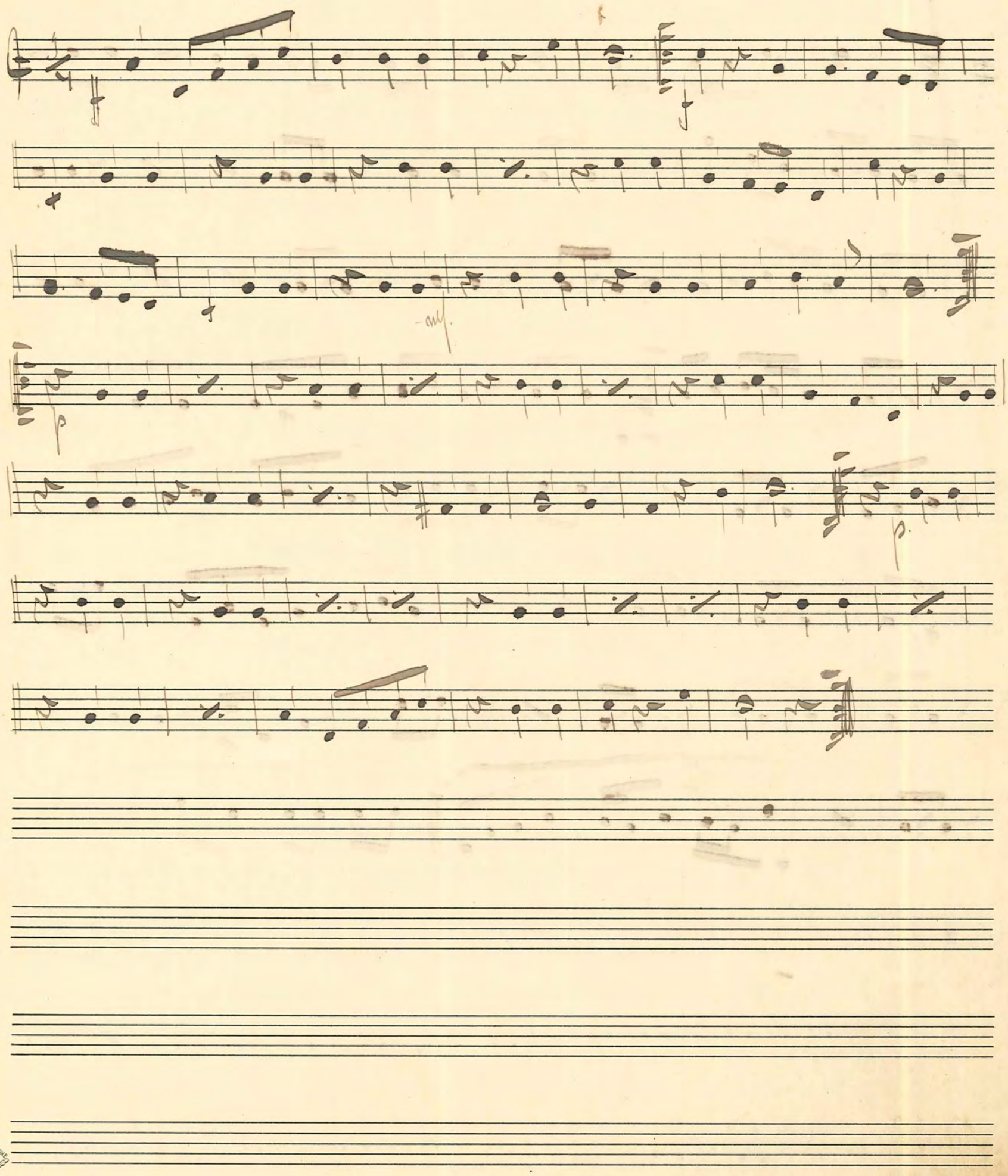

FABRIKSMÄRKE P.H.
№ 5.

№ 110 Nattsuddaren Ltgo

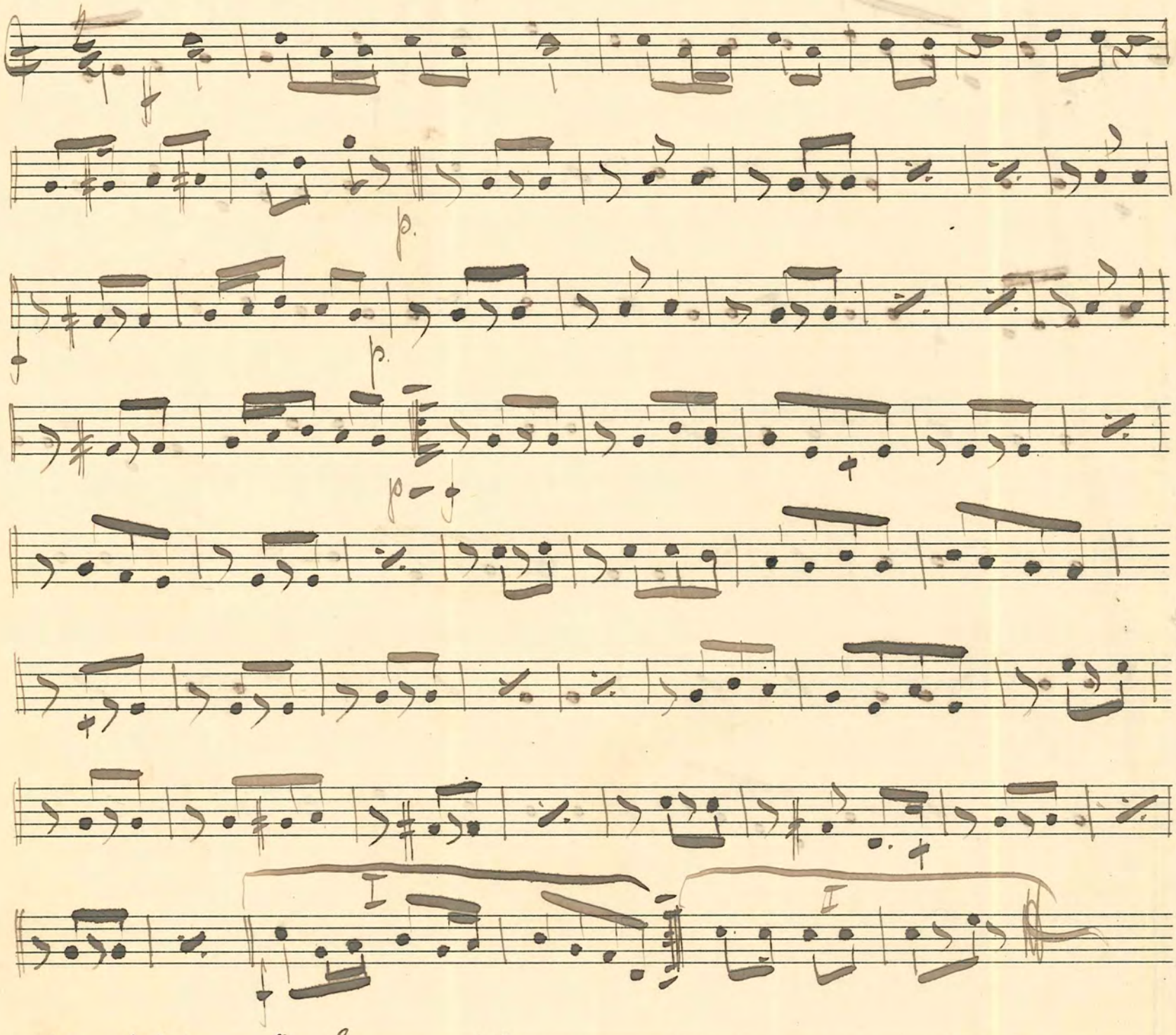

№ 111. "Fru Jansen" Vals.

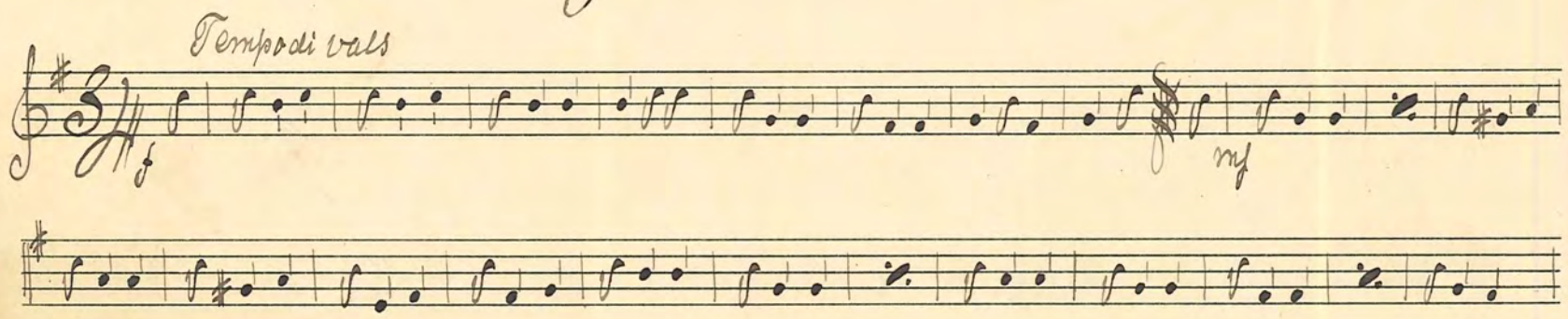

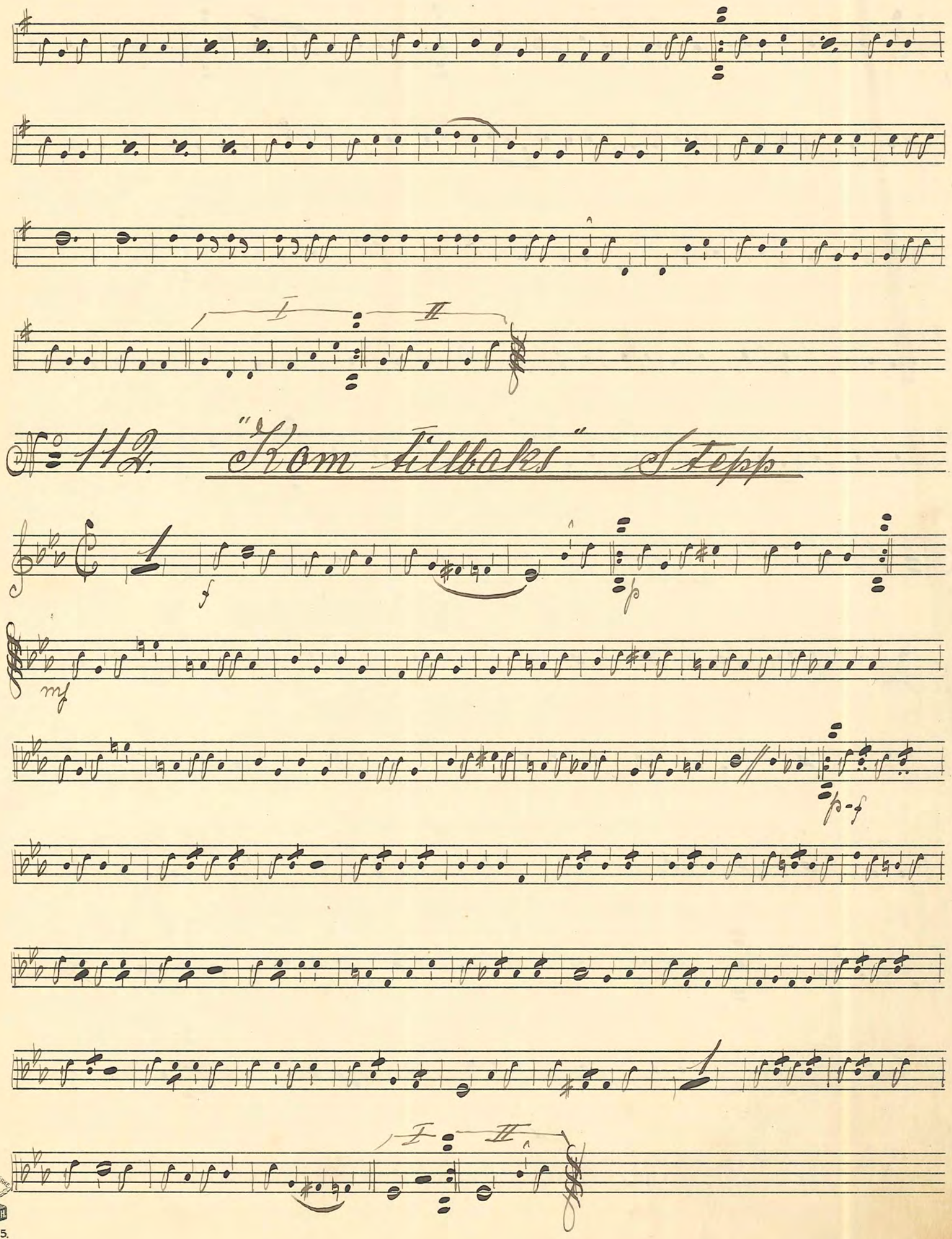

FABRIKSMÄRKE P.H.

№ 113. "Jag har gjort så mycket som jag kan" Foxtrot

mf p p

d

I II

№ 114. "Insjövalsen" Georg Fräntell

p f p

f

p f mf

Trio

f p

I II

f f

№ 115 "Dardanella" Foxtrott

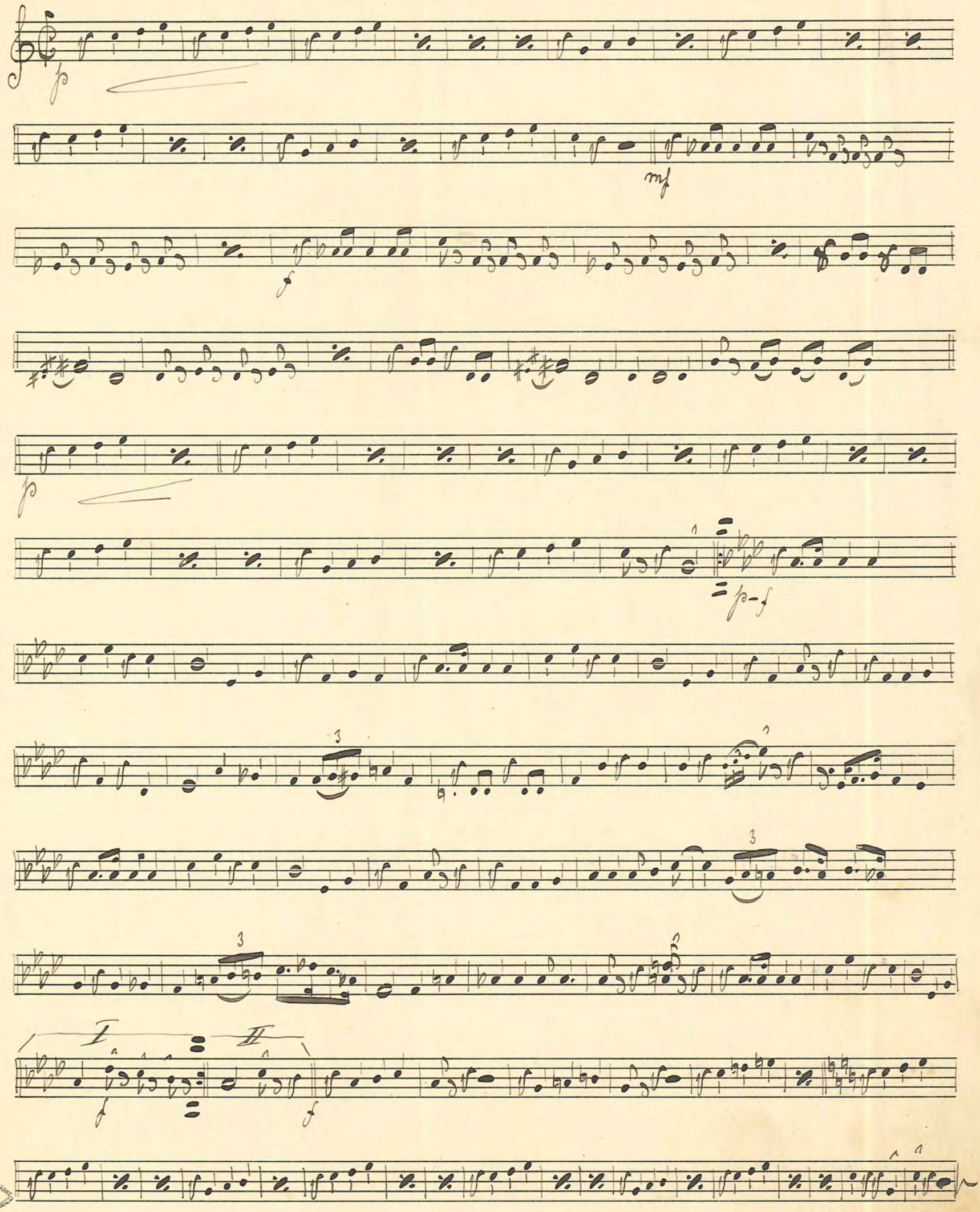

No. 116. "Indianola" Foxtrott

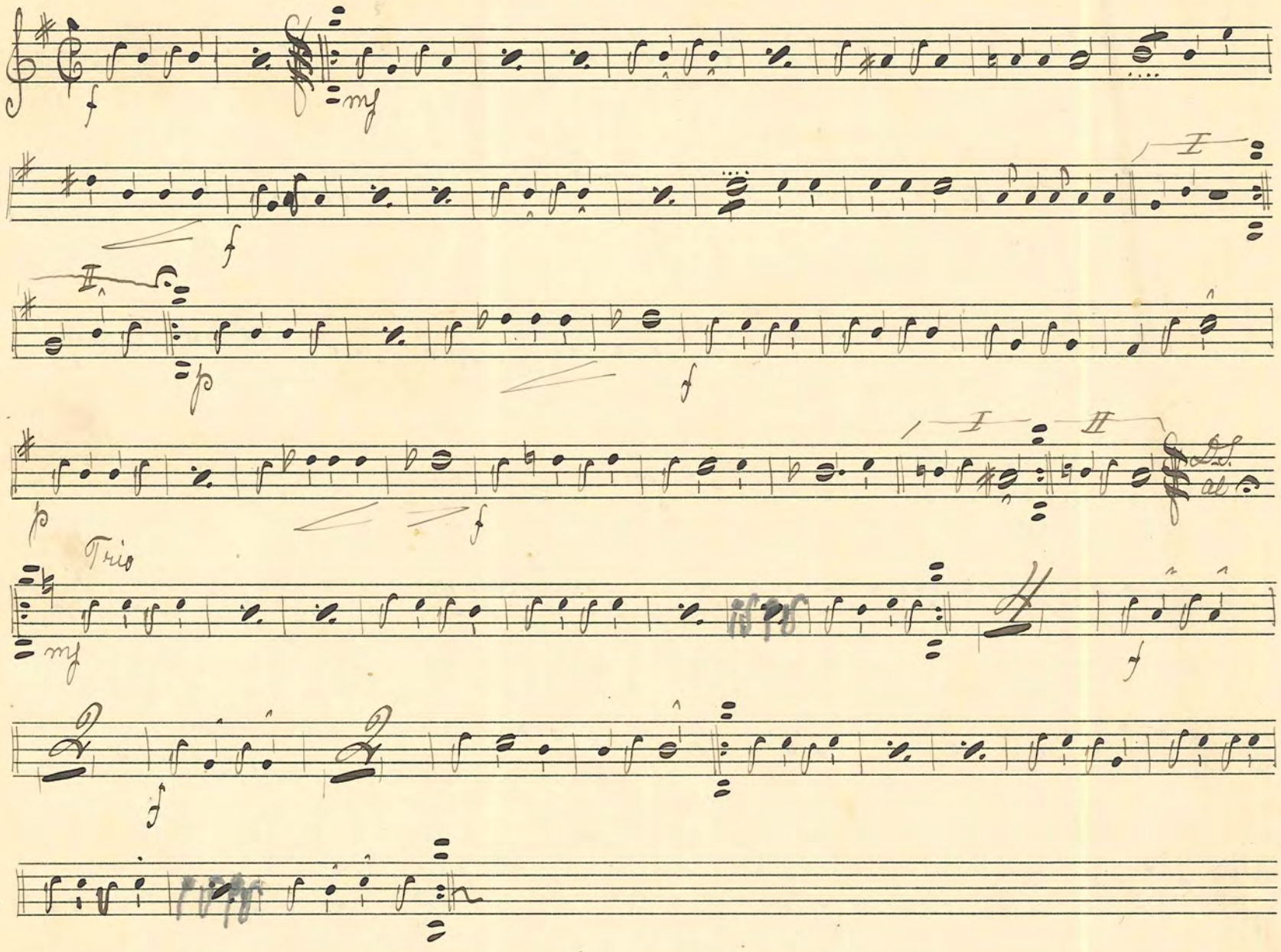

No. 117 "Dukke-Lise" Step

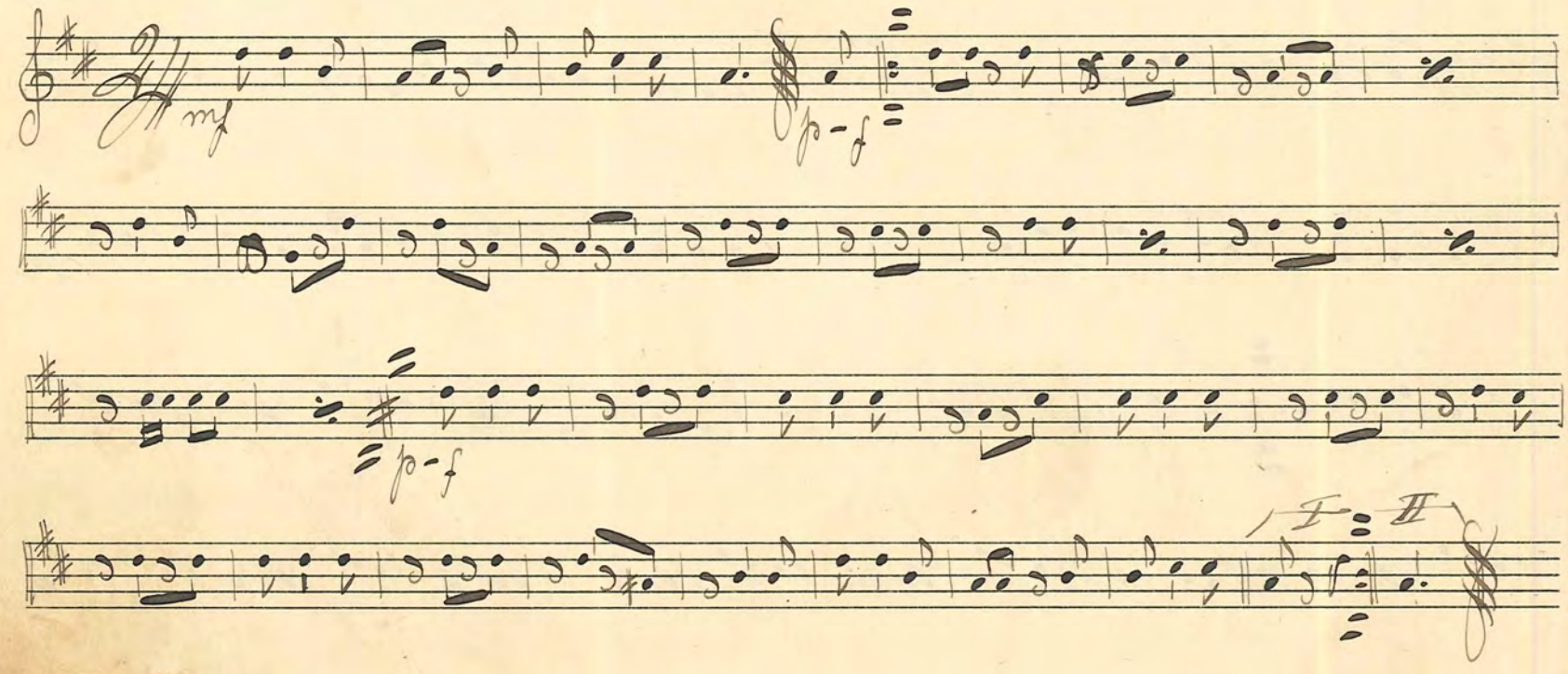

№ 118. "Rosalill" Vals.

№ 119. "Hem över havet" Vals.

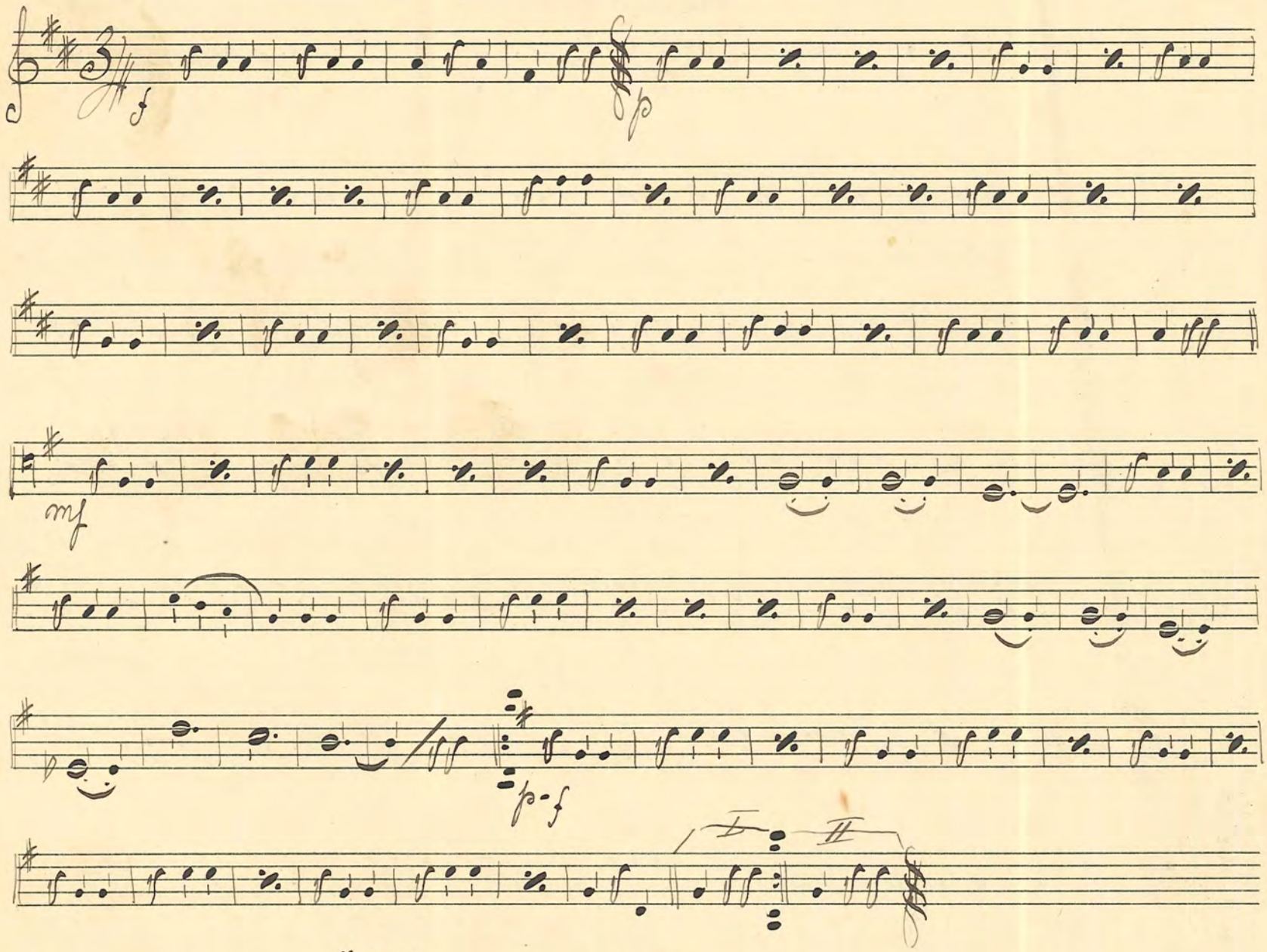

№ 120 "Picador" Marsch.

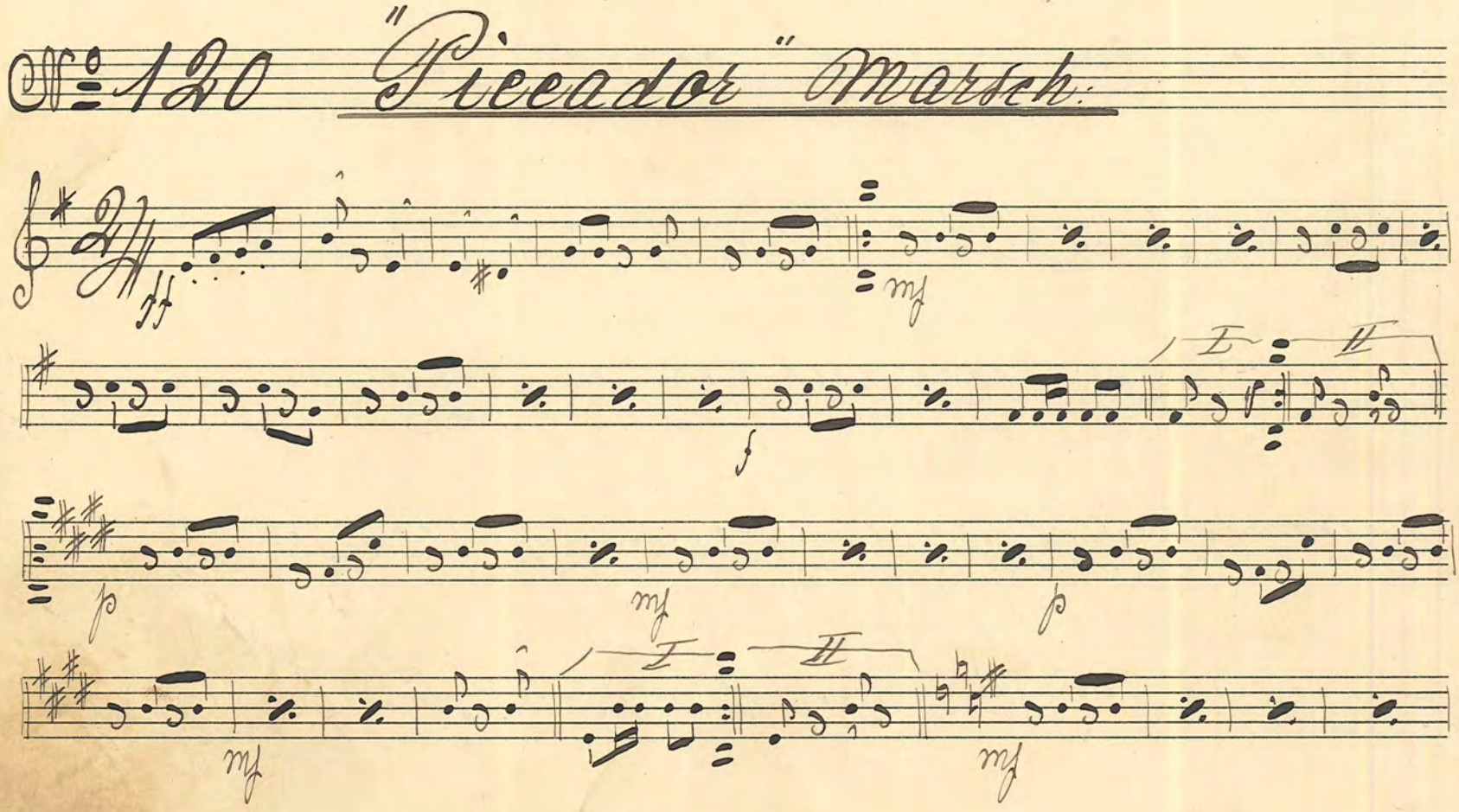

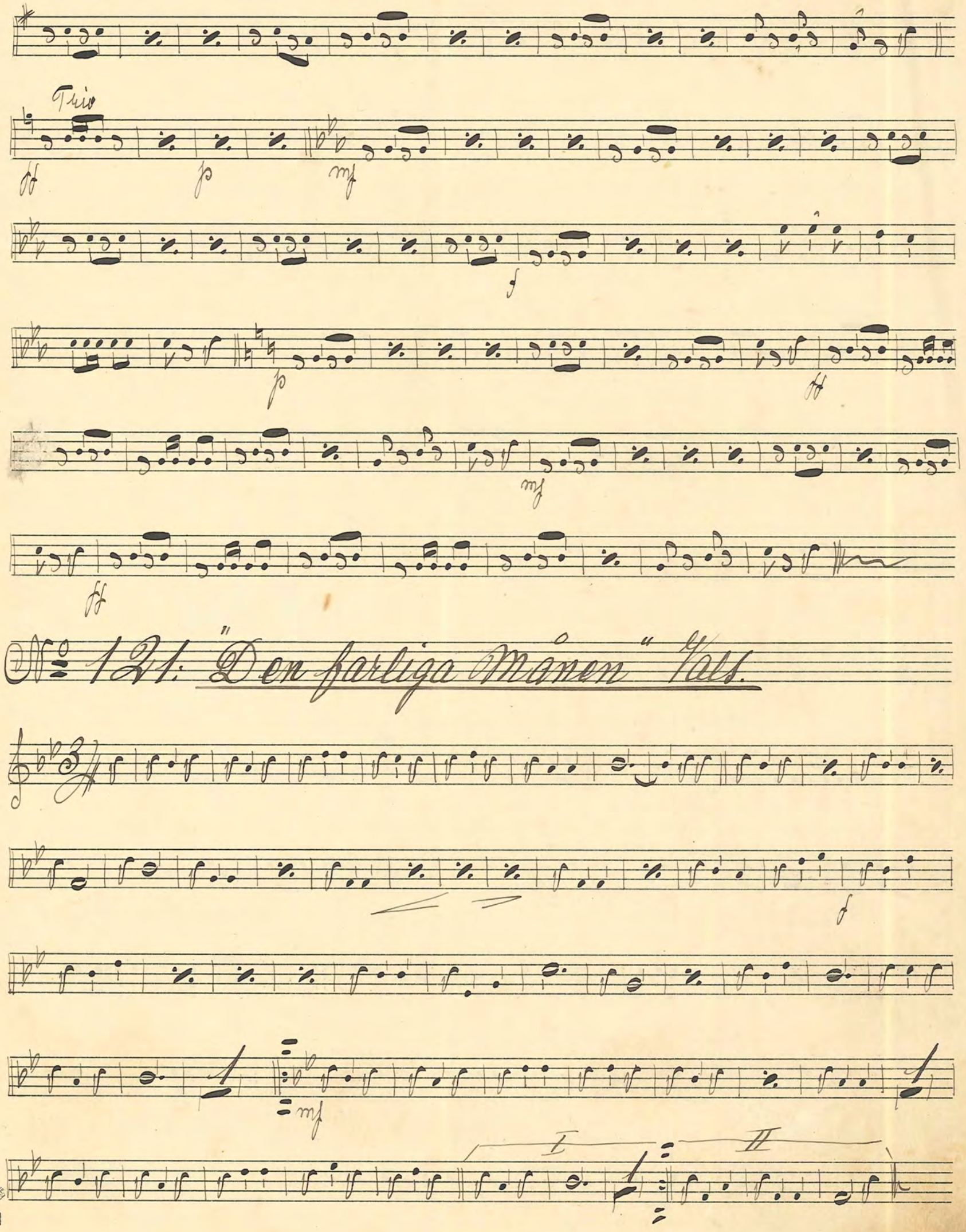

№ 121: "Den farliga Månen" Vals.

FABRIKSMÄRKE
№ 5.

№ 122: Åh! Dolly. Åh! Step

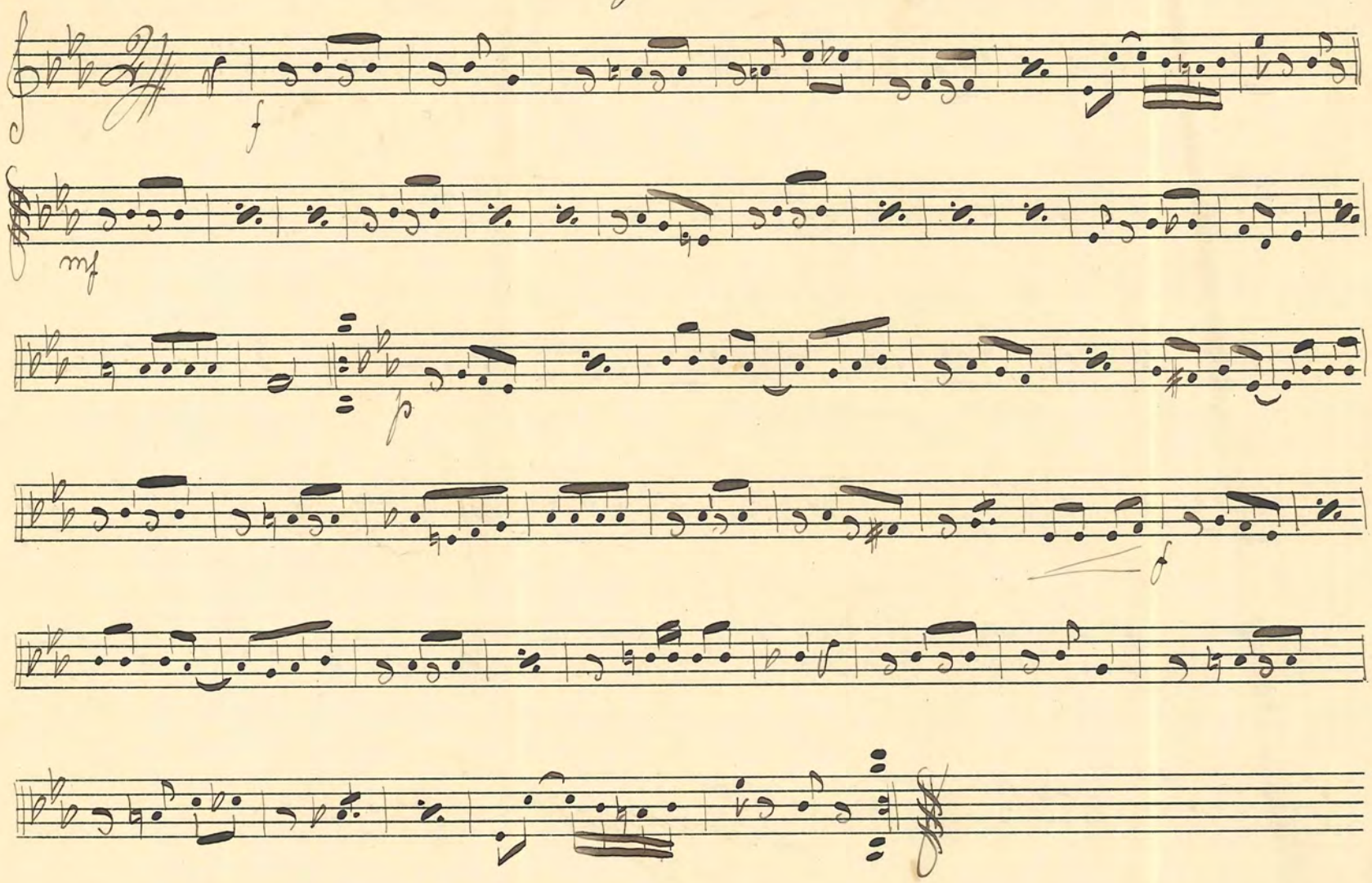

№ 123. "Hembrännarlåten" Step

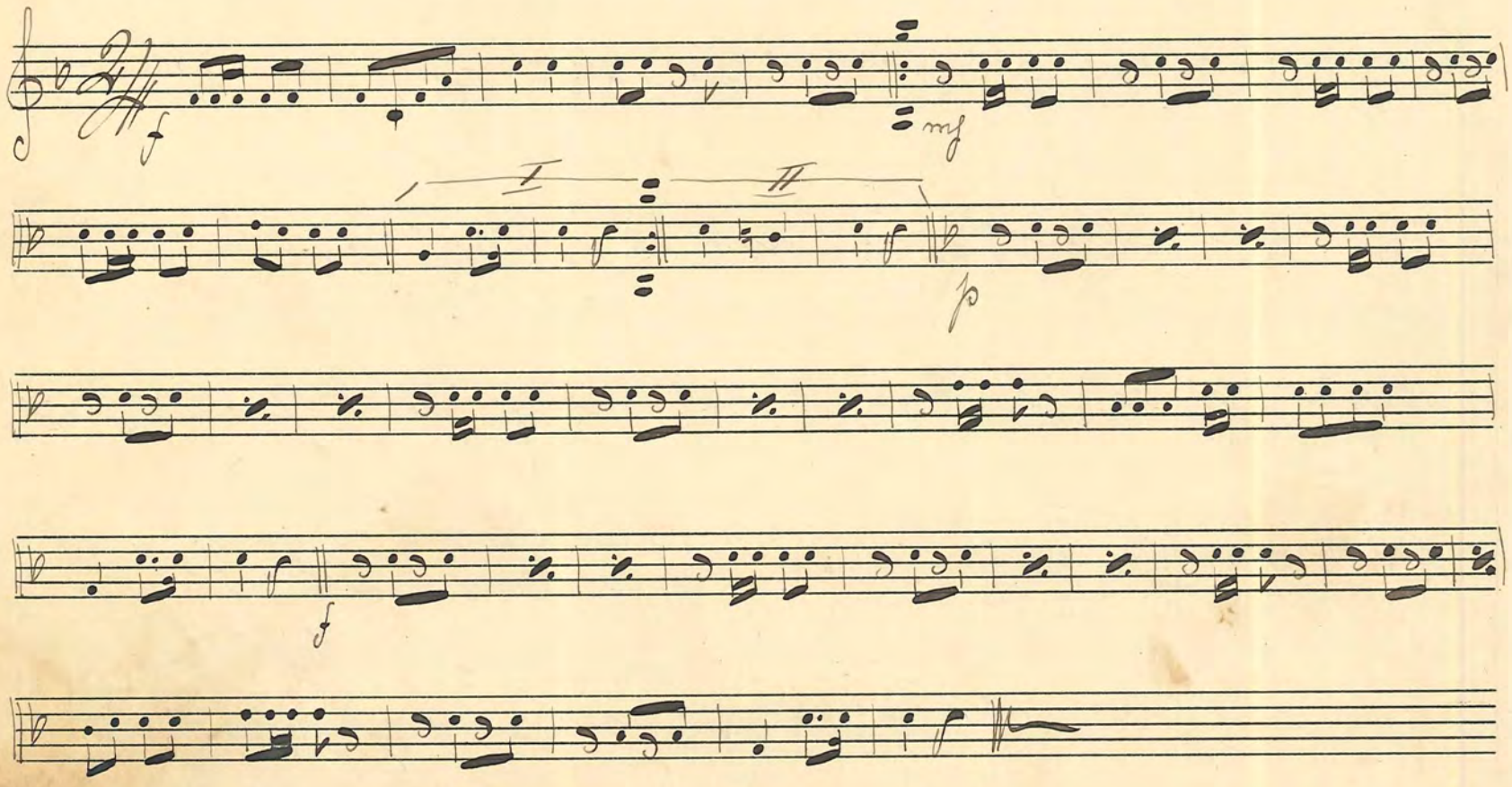

№ 124. "Kalle fra Uddevalle" Step

№ 125 "Oh! Douglas." Foxtrott

№ 126. "Tänk, att han kan" Step

ff

mf

p-f

I

II

№ 127. "Så'nt kan man inte hjälpa" Shimmy Mac Heller

f

mf

p-f

№ 128 "Skäckla fyrar" Vals — Fred Winter

№ 129. "Für's stärkere Geschlecht" Polka

Trio

№ 130 "Den gula Paviljongen" Foxtrot John Redland

f mf p-f I II

№ 131. "Hjärtevämmen" Vals Ivan Hall

mf f I II

№ 132. "Nej han är något mill emellan" Foxtrot José Armandola

("Von Samstag Nacht bis Montag Morgen")

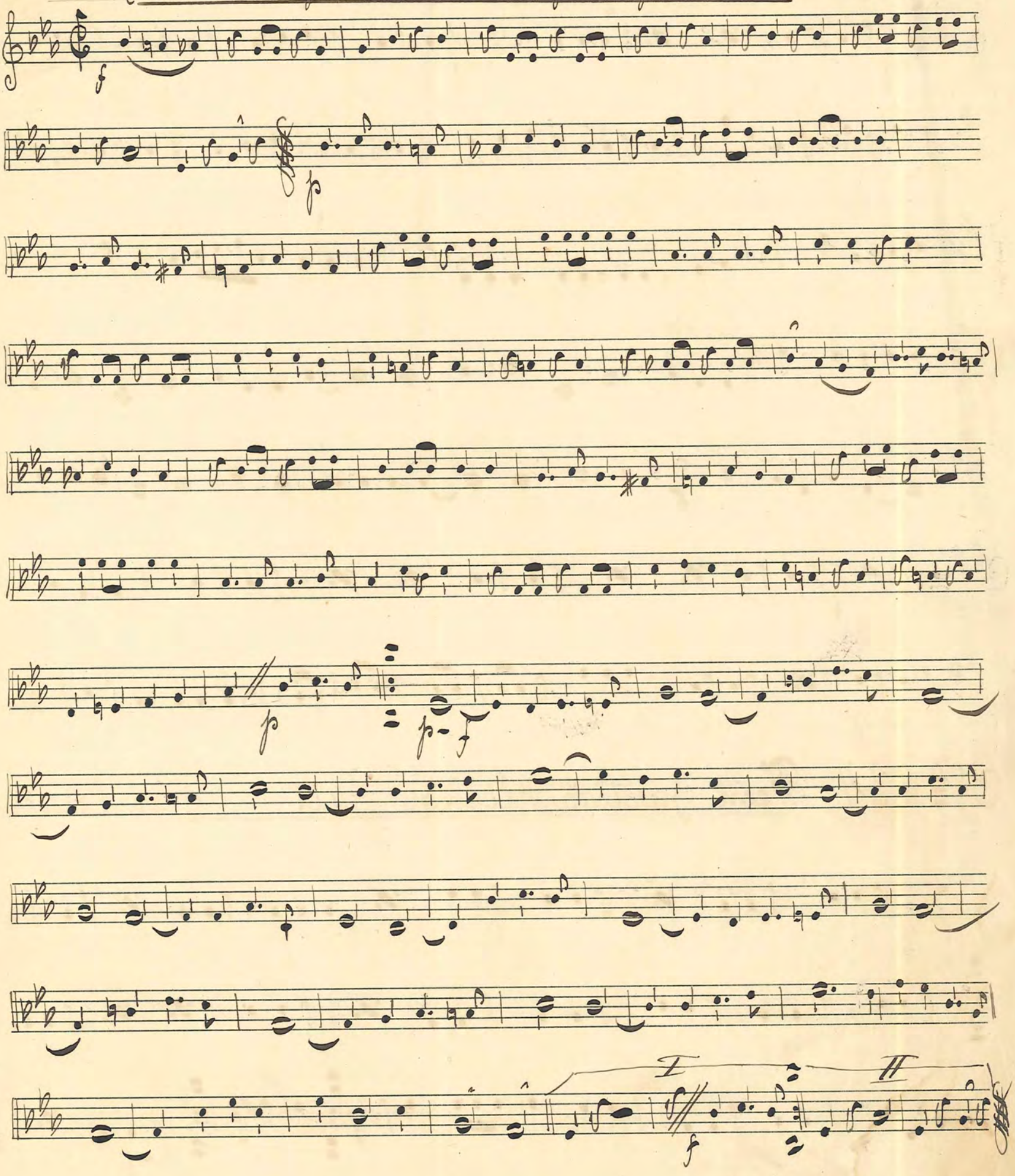

FABRIKSMÄRKE PH
№ 5.

№ 133: "En lille bunt Radise" Foxtrot Holk Stiering

mf

mf

Solo

f

f

№ 134: "Tem farliga flickor" Vals Max Keller

f

mf

I

II

p - f

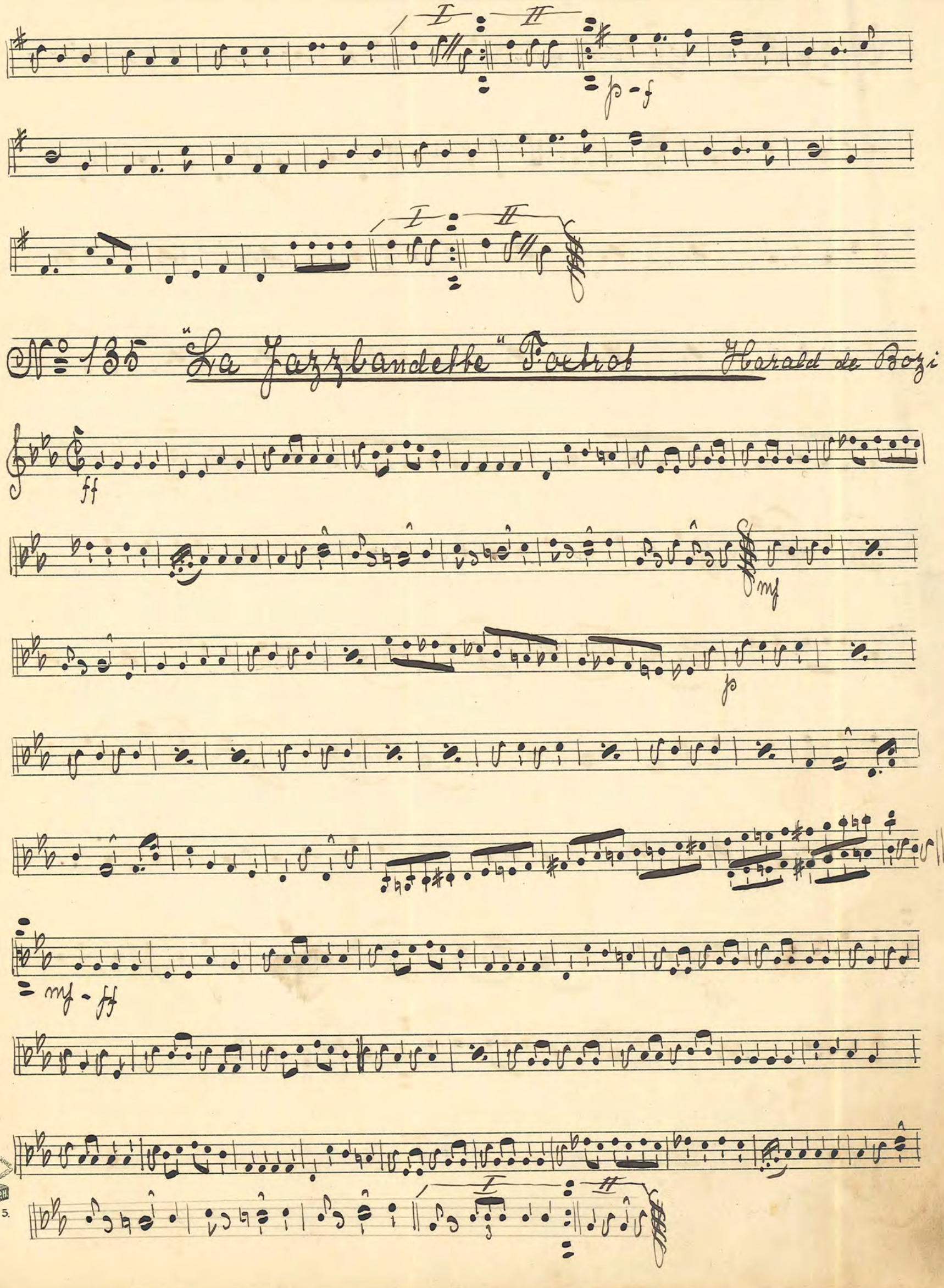

Nº 135 "La Jazzbandette" Foxtrot

Harald de Bozi

FABRIKSMÄRKE P.H.
Nº 5.

№ 136. "Les Nuits Du Bois" Foxtrot Harald de Bozi

(Nicolas)

ff

ff

mf

ff

mf - ff

3

fff

I

II

Obs: byta Stämma med Tenor 2:dra.

№ 137. Pas de quatre ur Dansoperetten "Opp och Ner" Valje

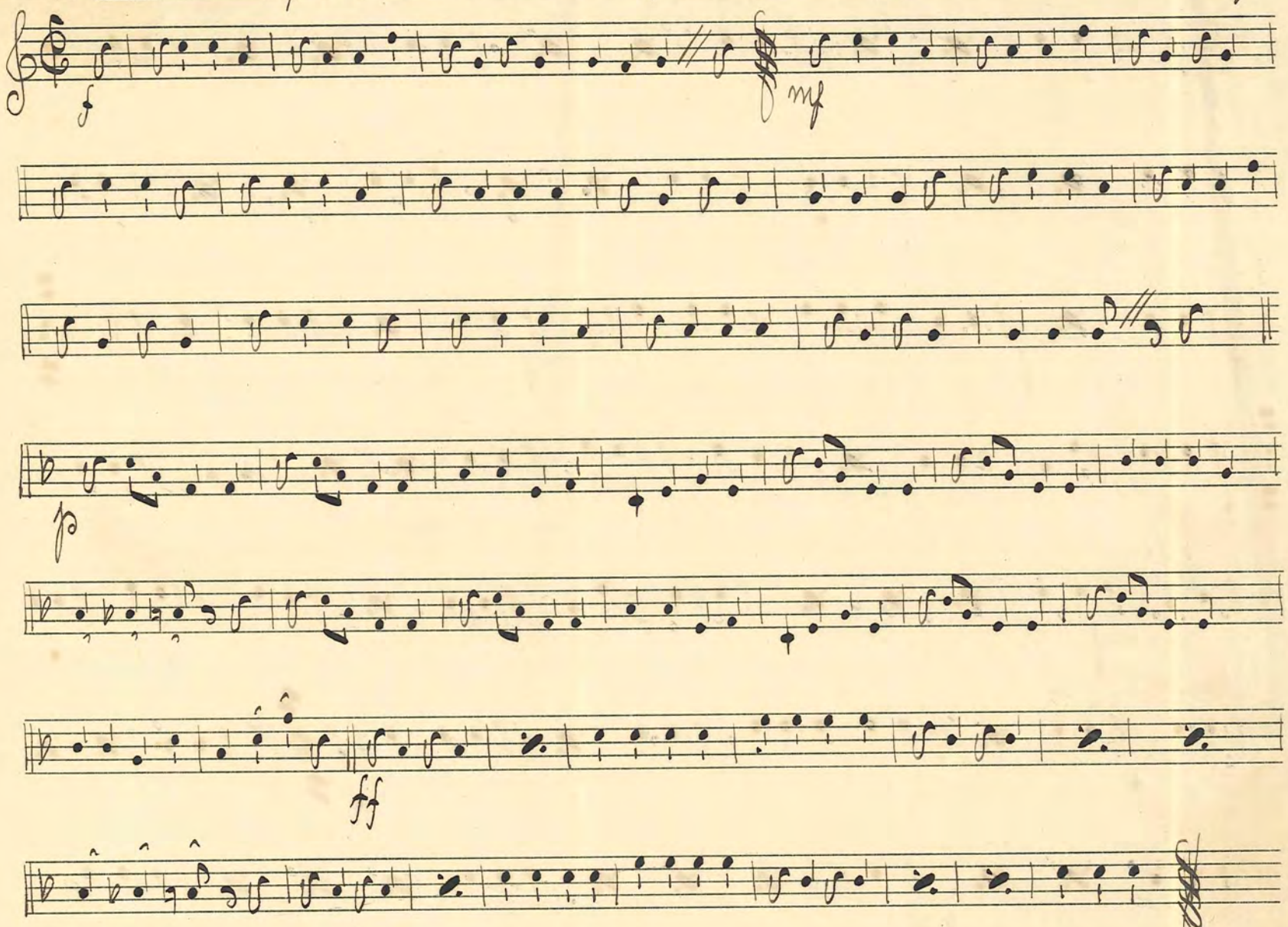

№ 138. "Wass ich neckt das lieb sich" Reinländer

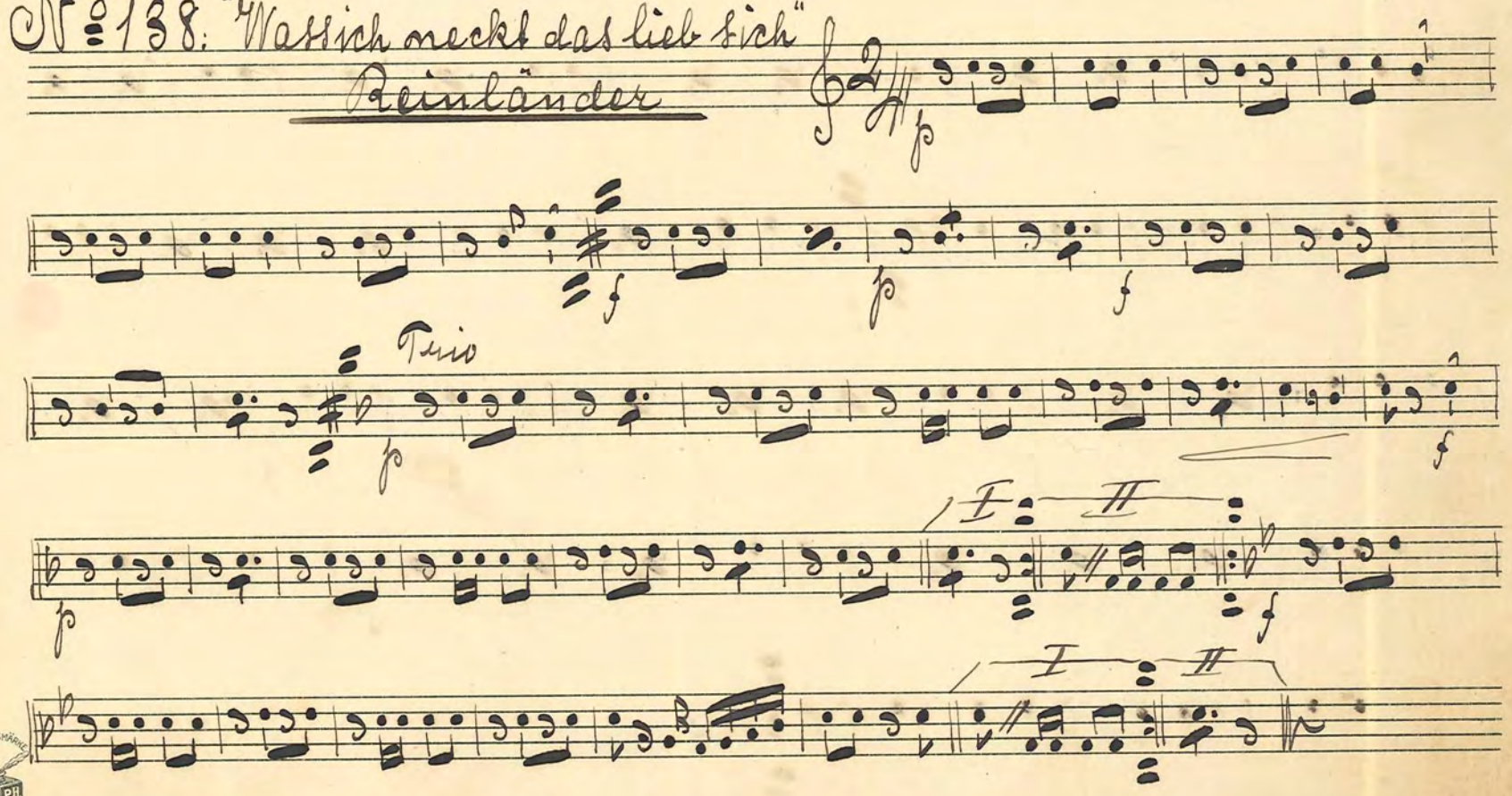

№ 139. "Brieftauben" Vals. Neumann

HORN i ESS HASTIGT FOXTEMPO "FYRKLANG"

