1

Kornell

In B.

"Amorosa"

№ 1. "Sous Les Ponts De Paris" Valse

Vincent Scotto

mf

p

ff

Fin

p

ff

№ 2. "Min egen lilla Sommarvisa" Hamba

ff

p

f

I II

ff

FABRIKSMÄRKE P.H.

№ 3. "Sista Visan" Step — E. J. Fredriksen

№ 4. "Det är länge, länge sen" Vals — Bruno Galli

№ 5 "En kyss i smyg" Step — Lundmark

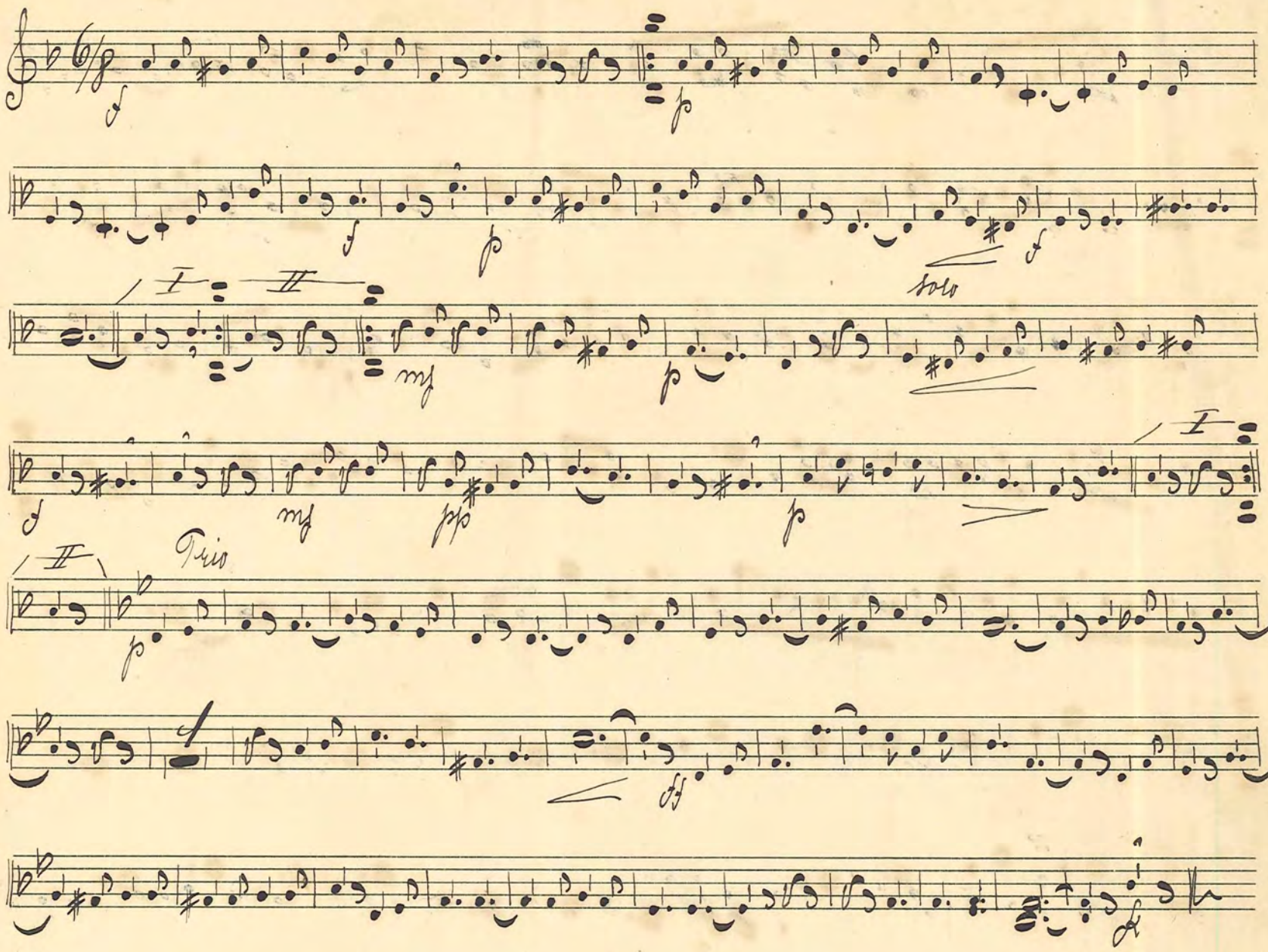

№ 6. "Beata" Vals. — Goodnett.

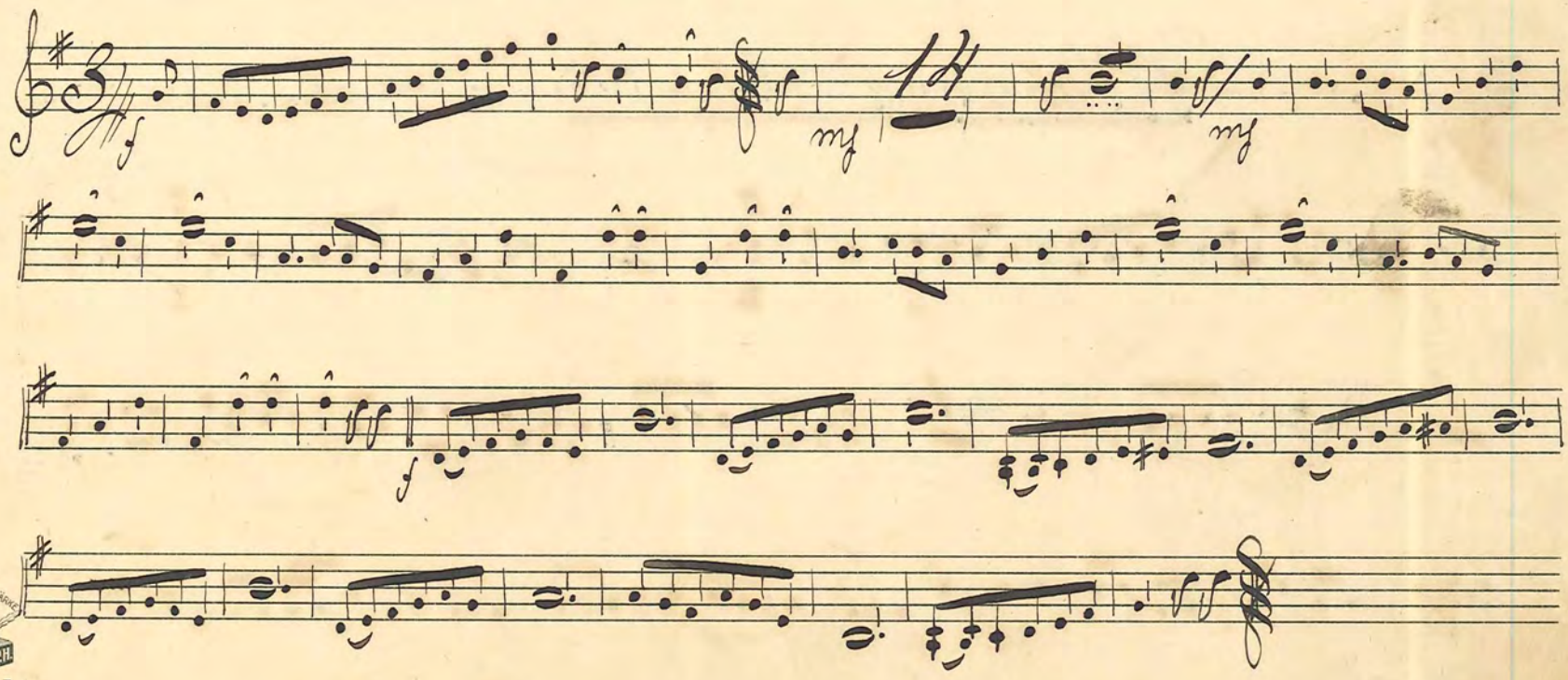

№ 7

"Tusen tosor röda" Vals

Lehár

pp

f

pp

f

p

p

mf

№ 8.

"Johanna" Step

E. J. Fredriksson

I

II

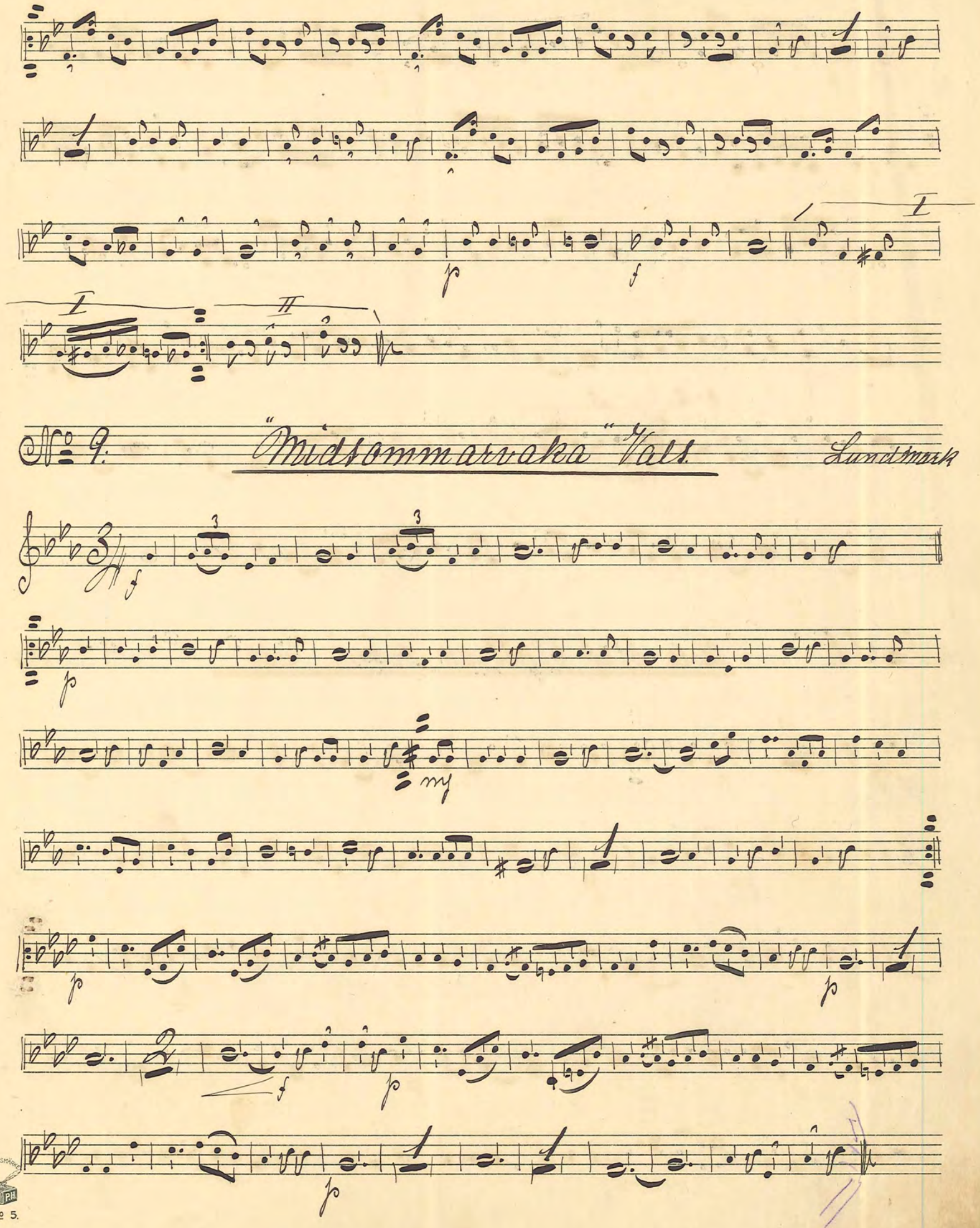

№ 9. "Midsommarvaka" Vals. Lundmark

№ 10 "Gretchen" Step Max Keller

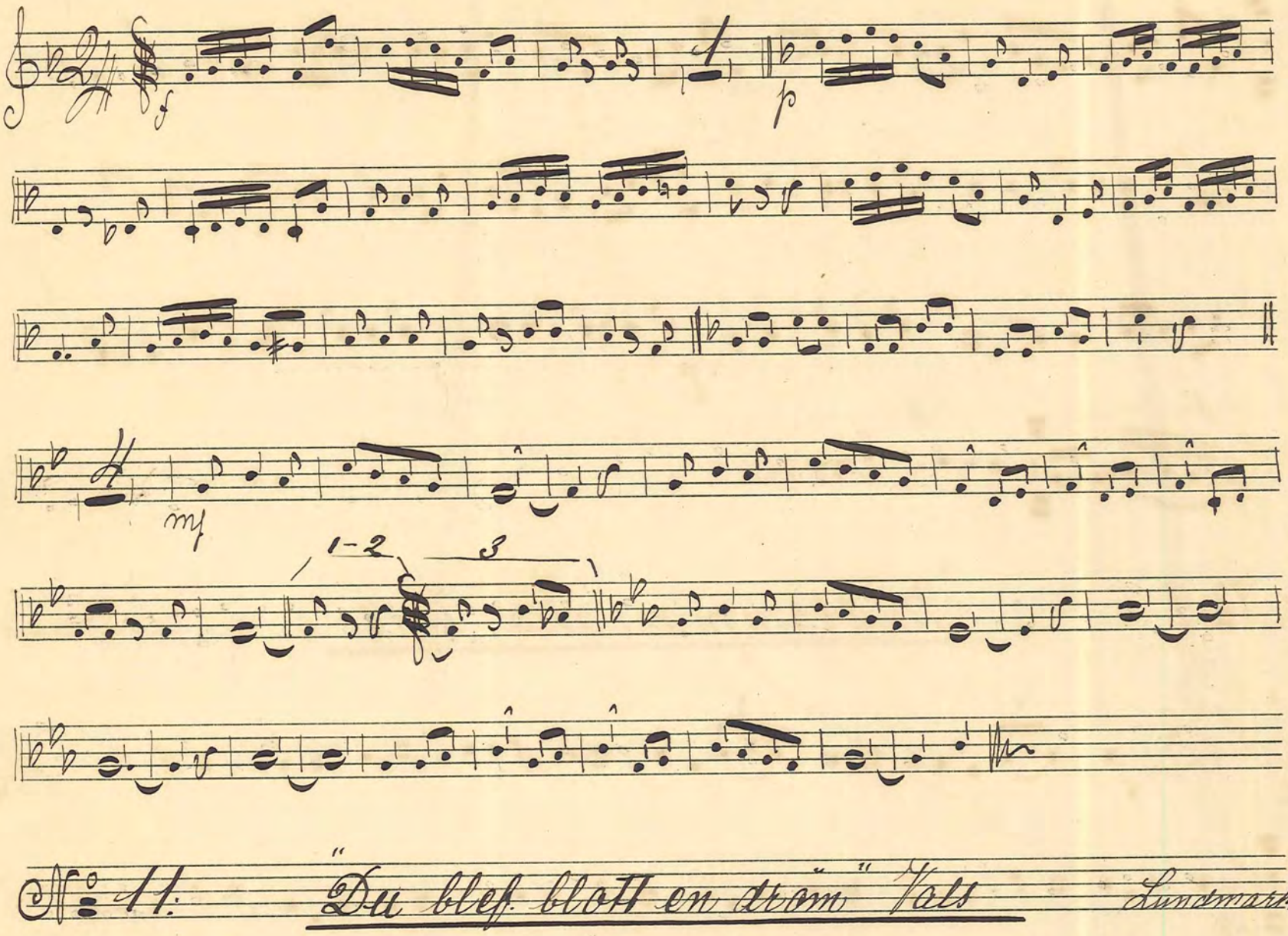

№ 11. "Du blef. blott en dröm" Vals Lundemark

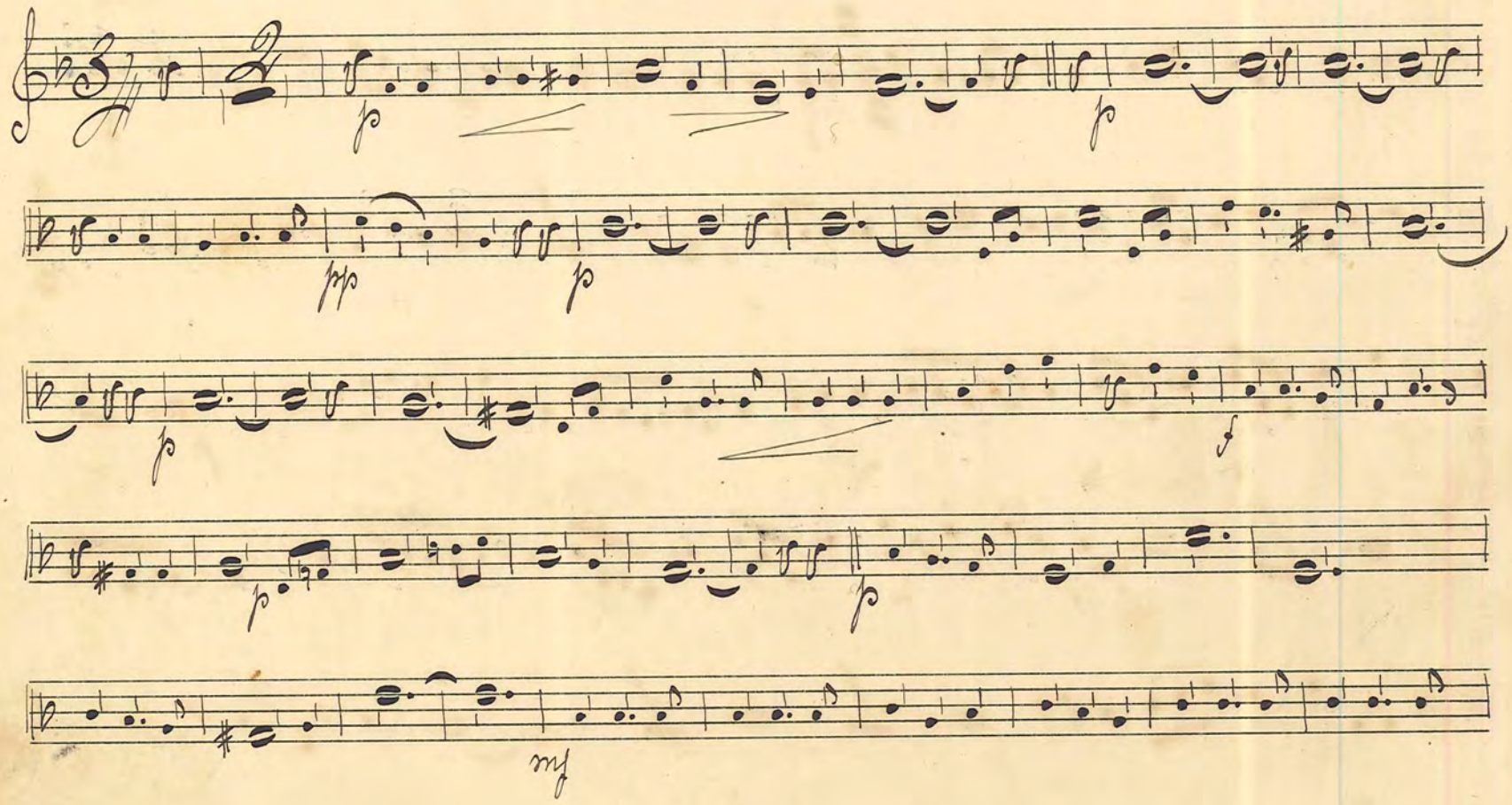

12: "Fråga Flickorna" Step

Gilbert

№ 13. "Bal-Minnen" Vals.

Valjé

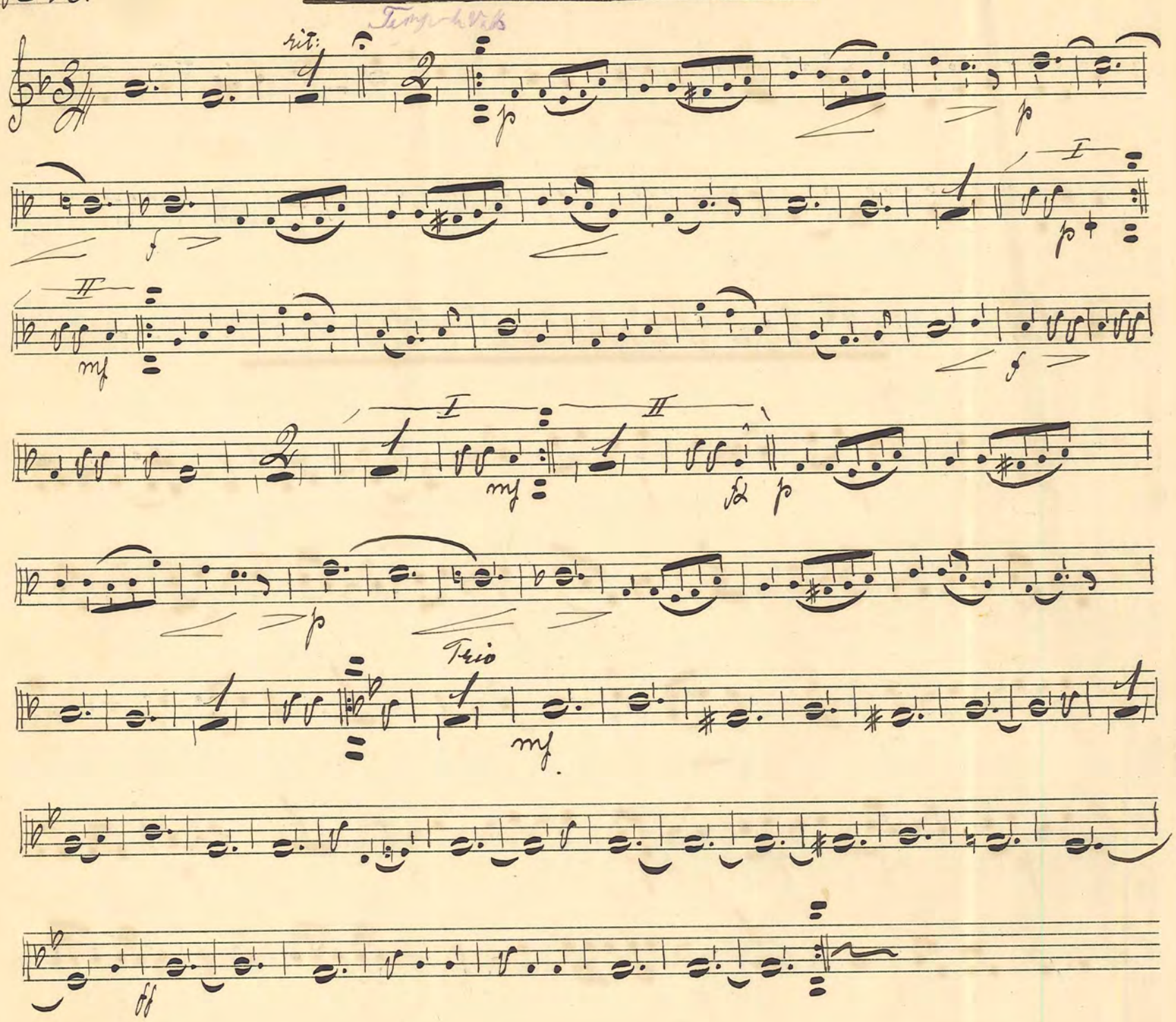

№ 14. "I Slutna led" Marsh

Gwevikow

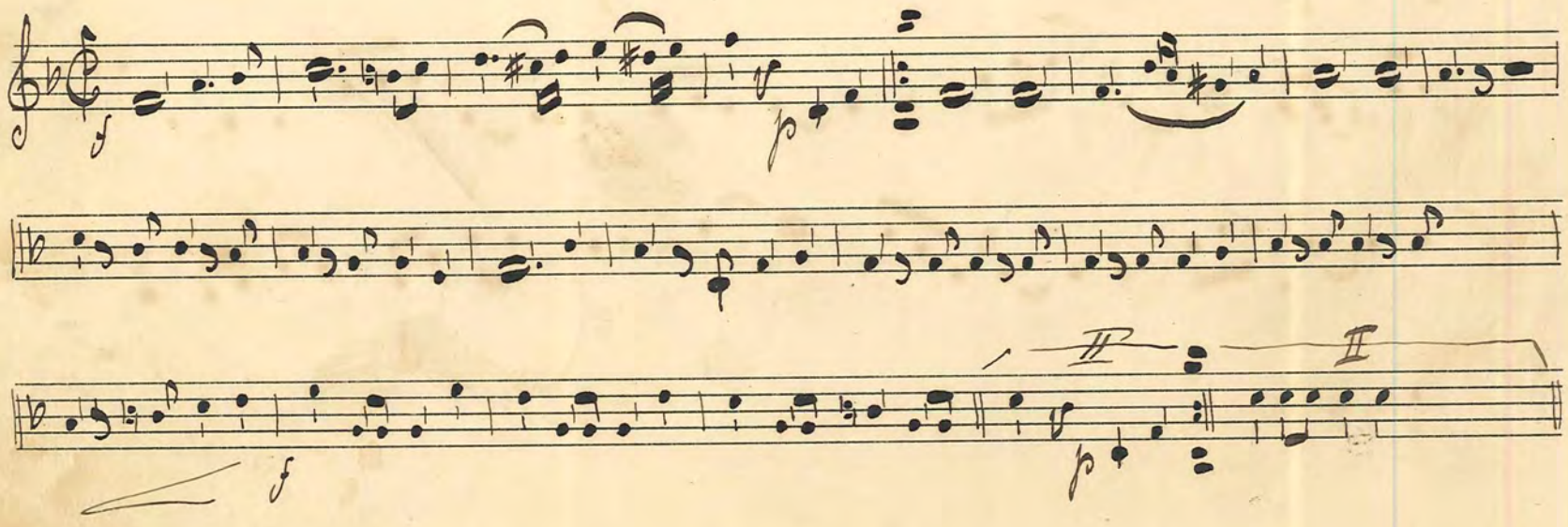

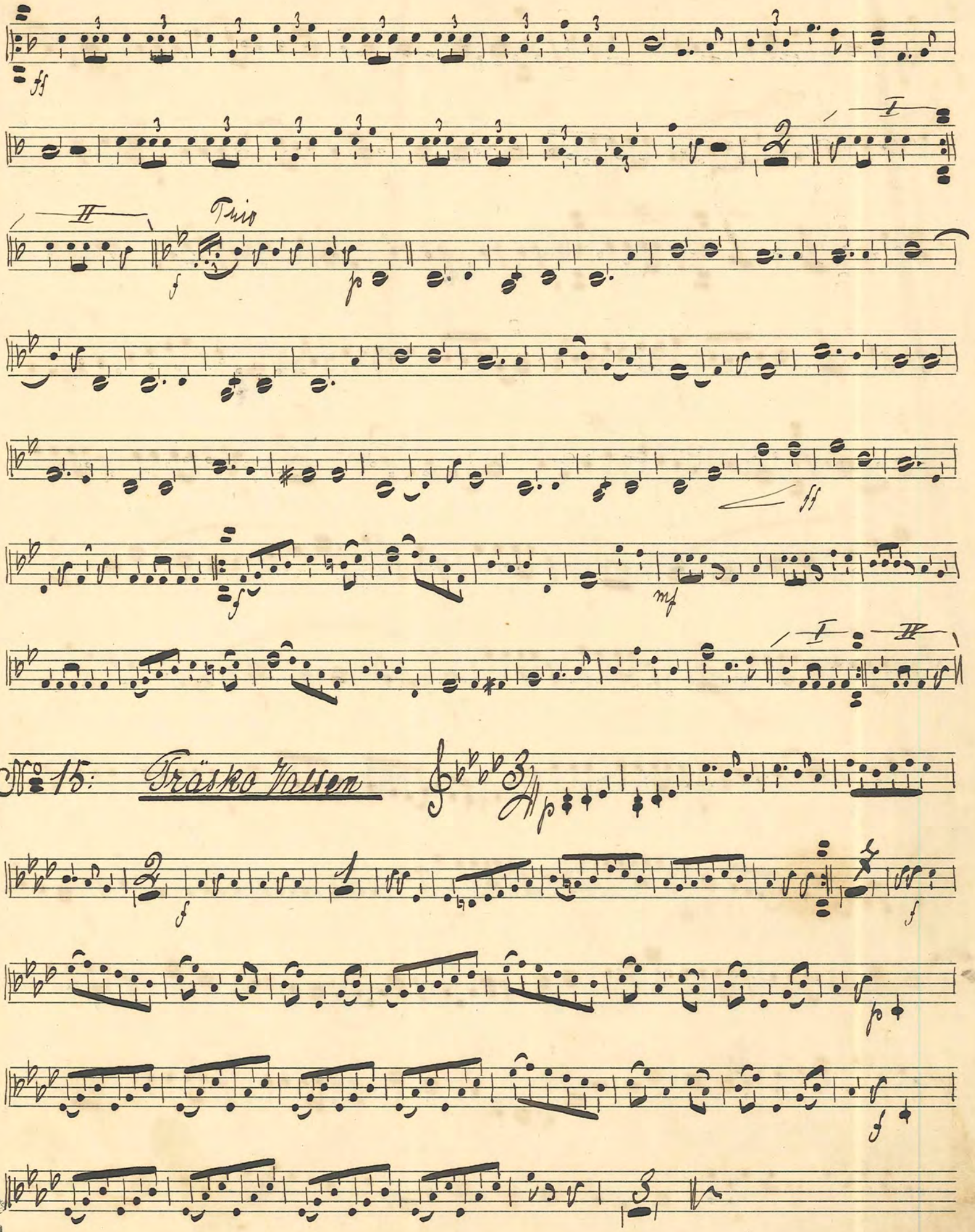
Trio
No 15: Träsko Valsen

№ 16. "Förenade Fanor" Marsch

Gabriel

Trio

№ 17

"Sommarminnen" Vals.

Elis Olson

I

II

FABRIKSMÄRKE P.H.
№ 5.

№ 18. "Helt utan kvinnor det nog inte går" Kálmán

Step

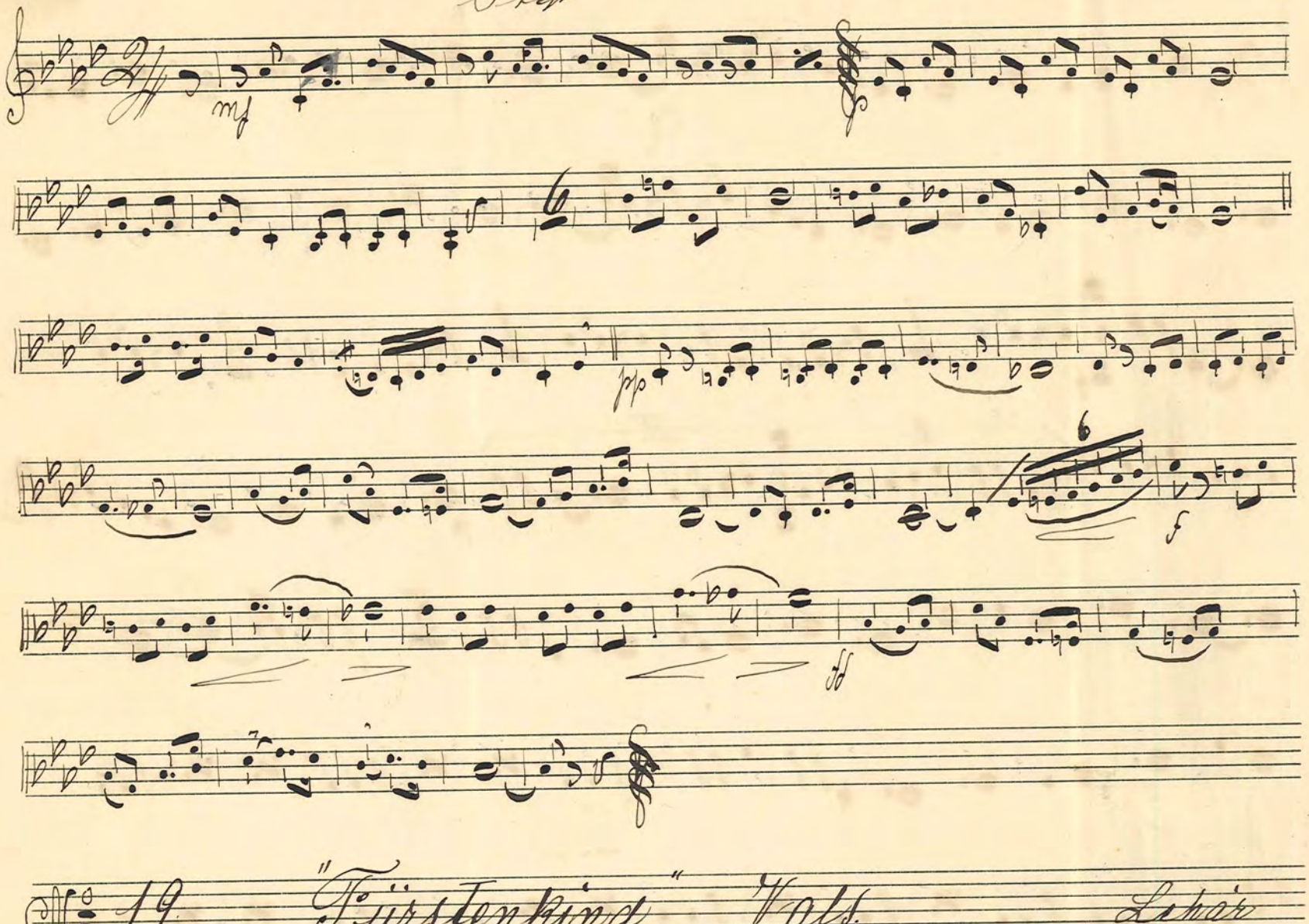

№ 19. "Fürstenkind" Vals. Lehár

Vals I

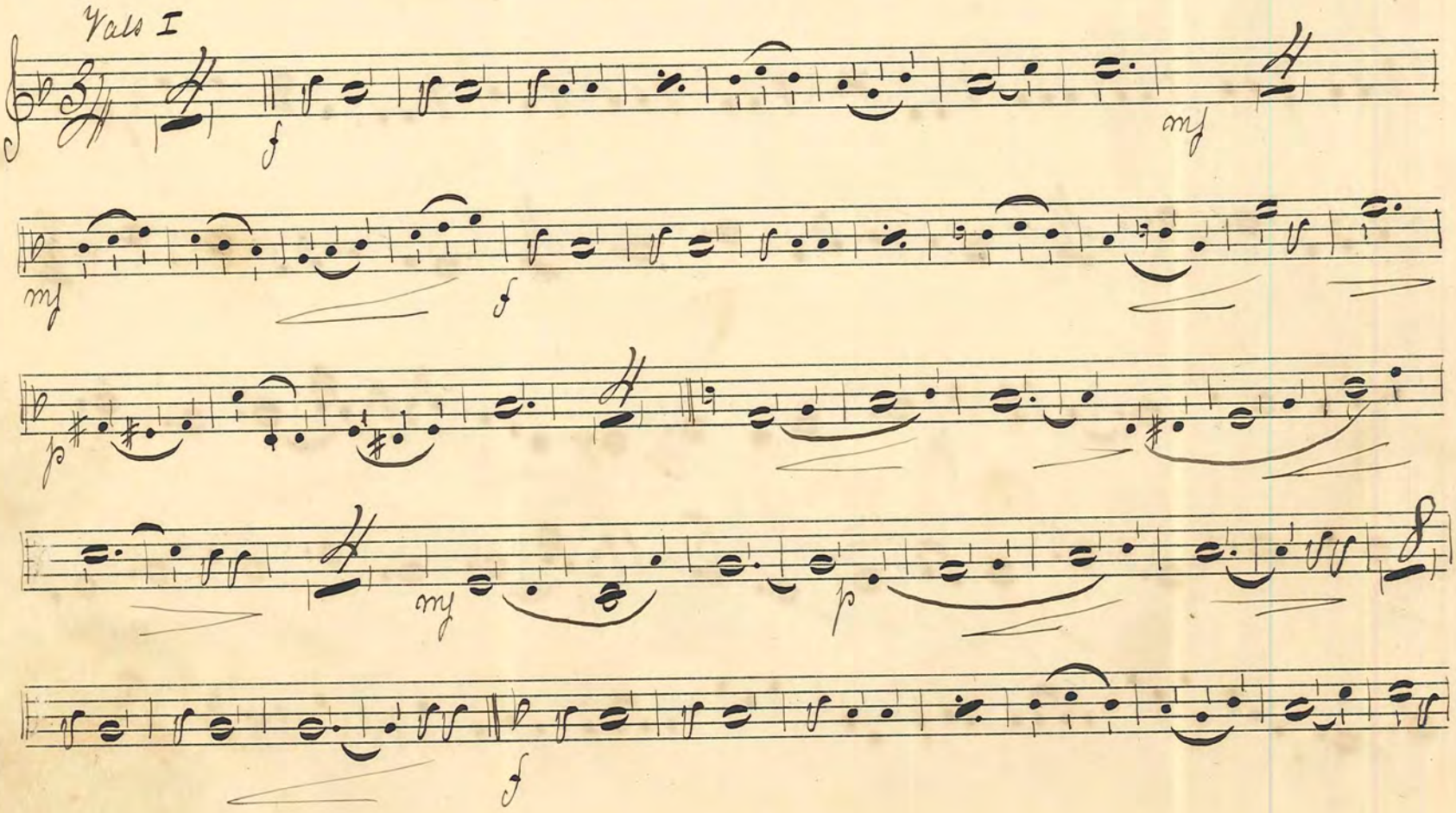

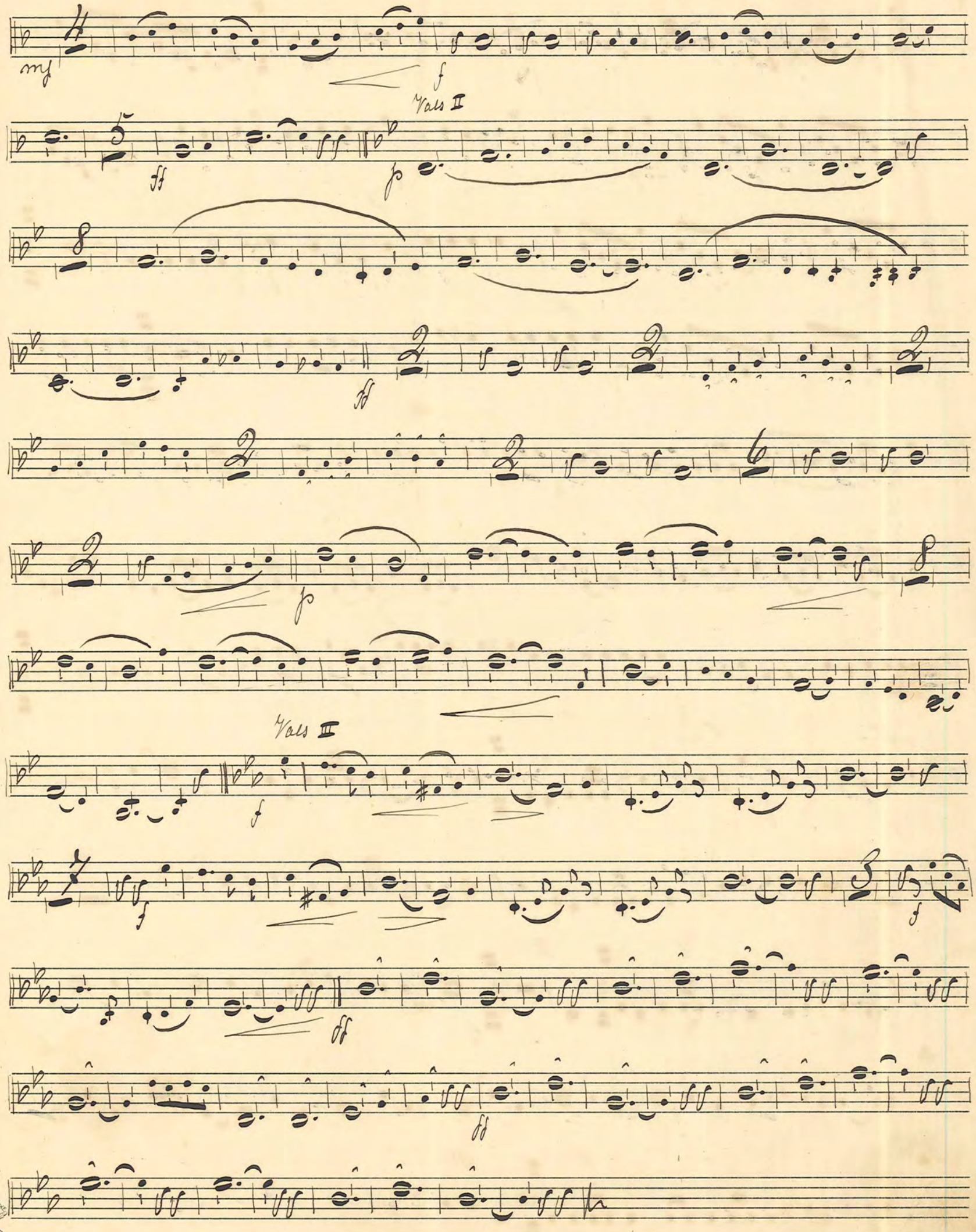
mf
f
Vals II
ff
p
ff
p
Vals III
f
f
ff
ff

№ 20

"Defilerings - Marsch

Fliege

No. 21: "Pulverman" Step

Max Keller

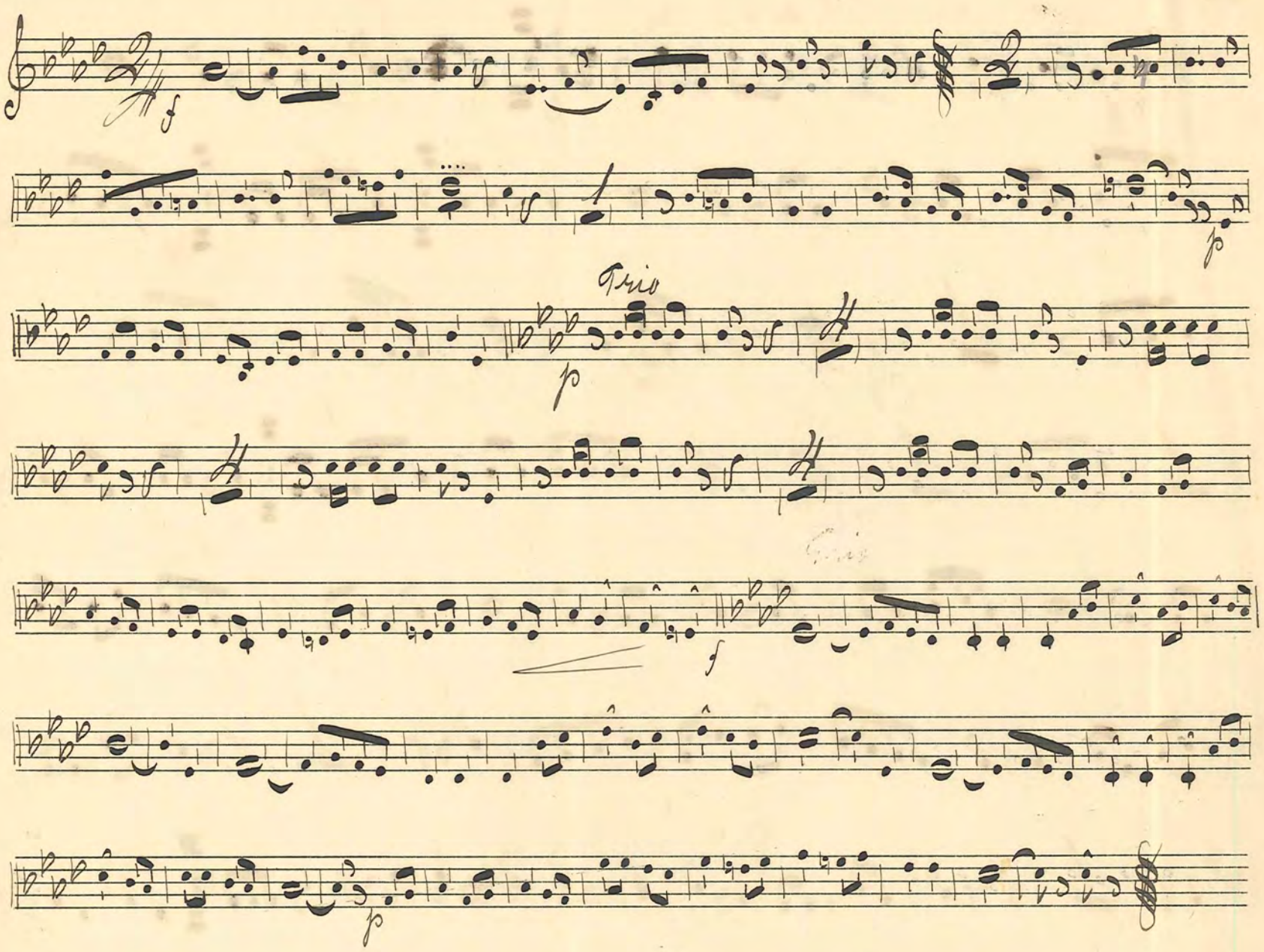

No. 22: "På Kronobergs-hed" Vals.

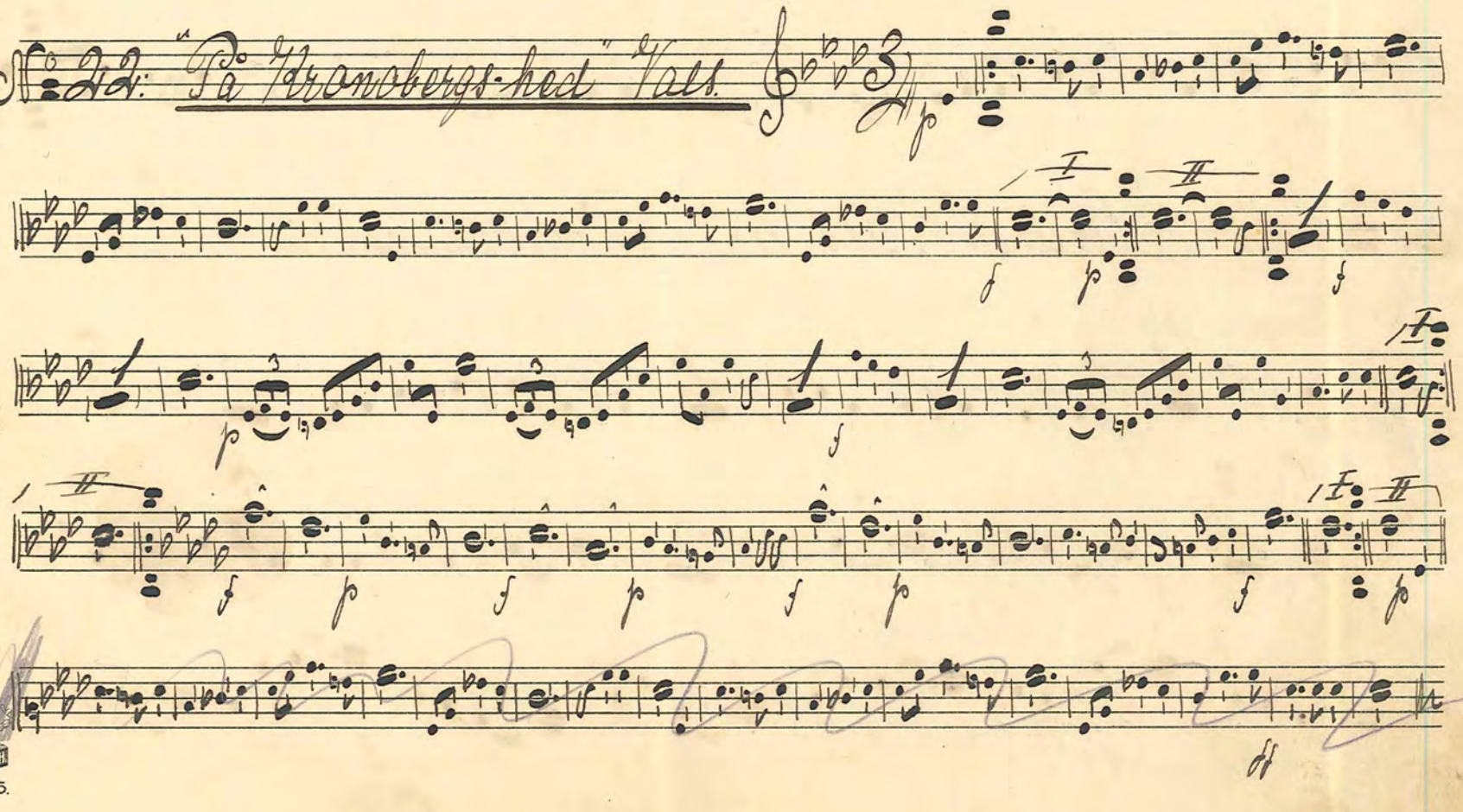

No. 23. "Alla måste skratta" Step

Mollies

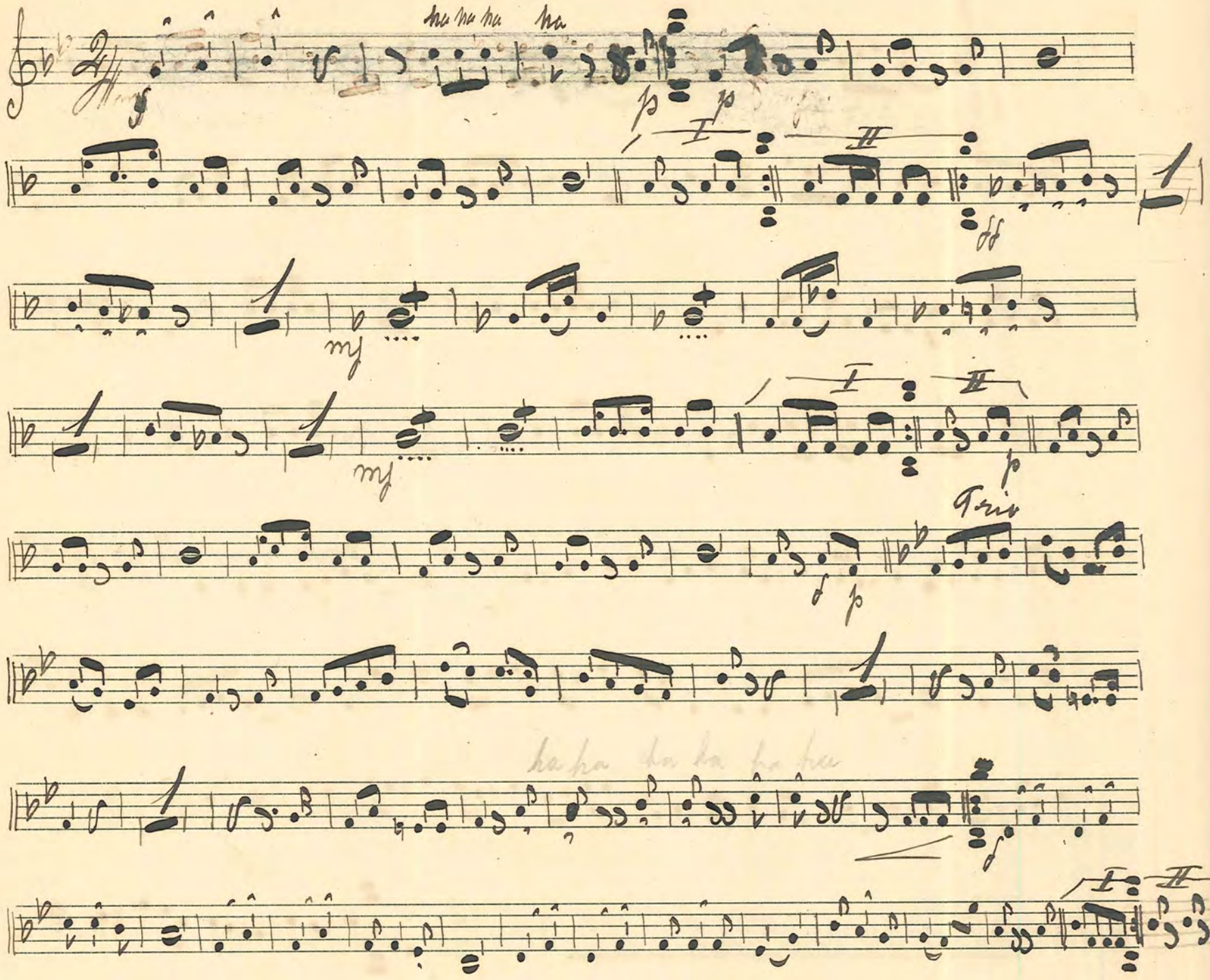

No. 24. "Laura" Vals. ur: Tiggarstudenten

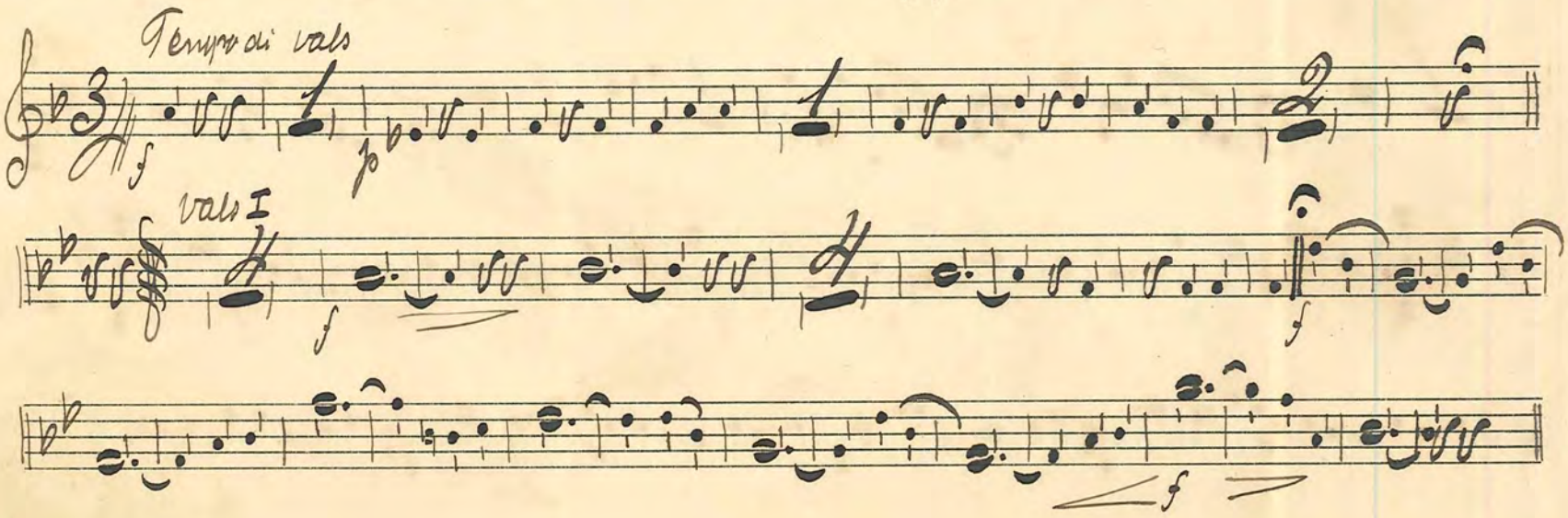

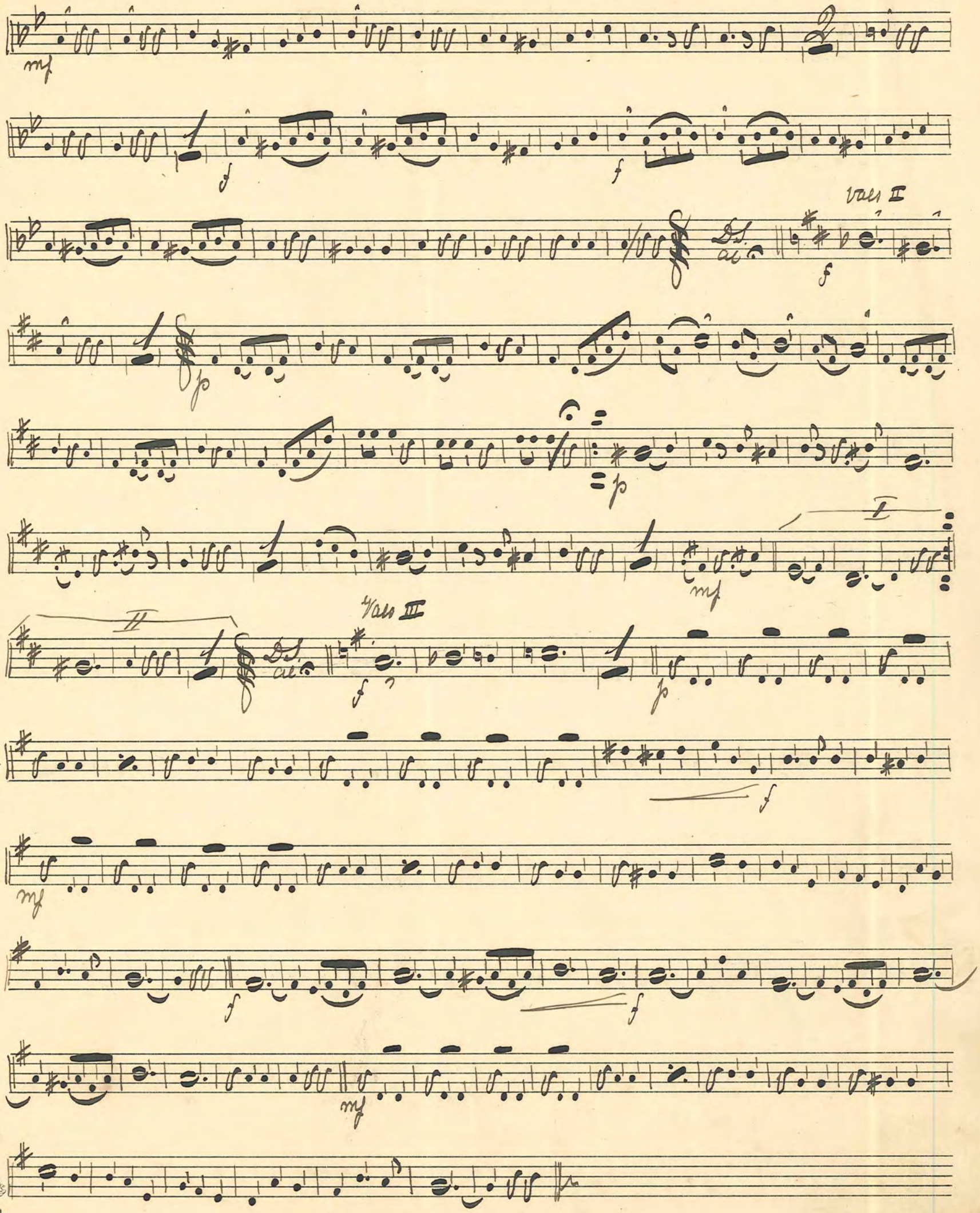

FABRIKSMÄRKE P.H.

N:o 25. „Bleib bei mir" Vals.

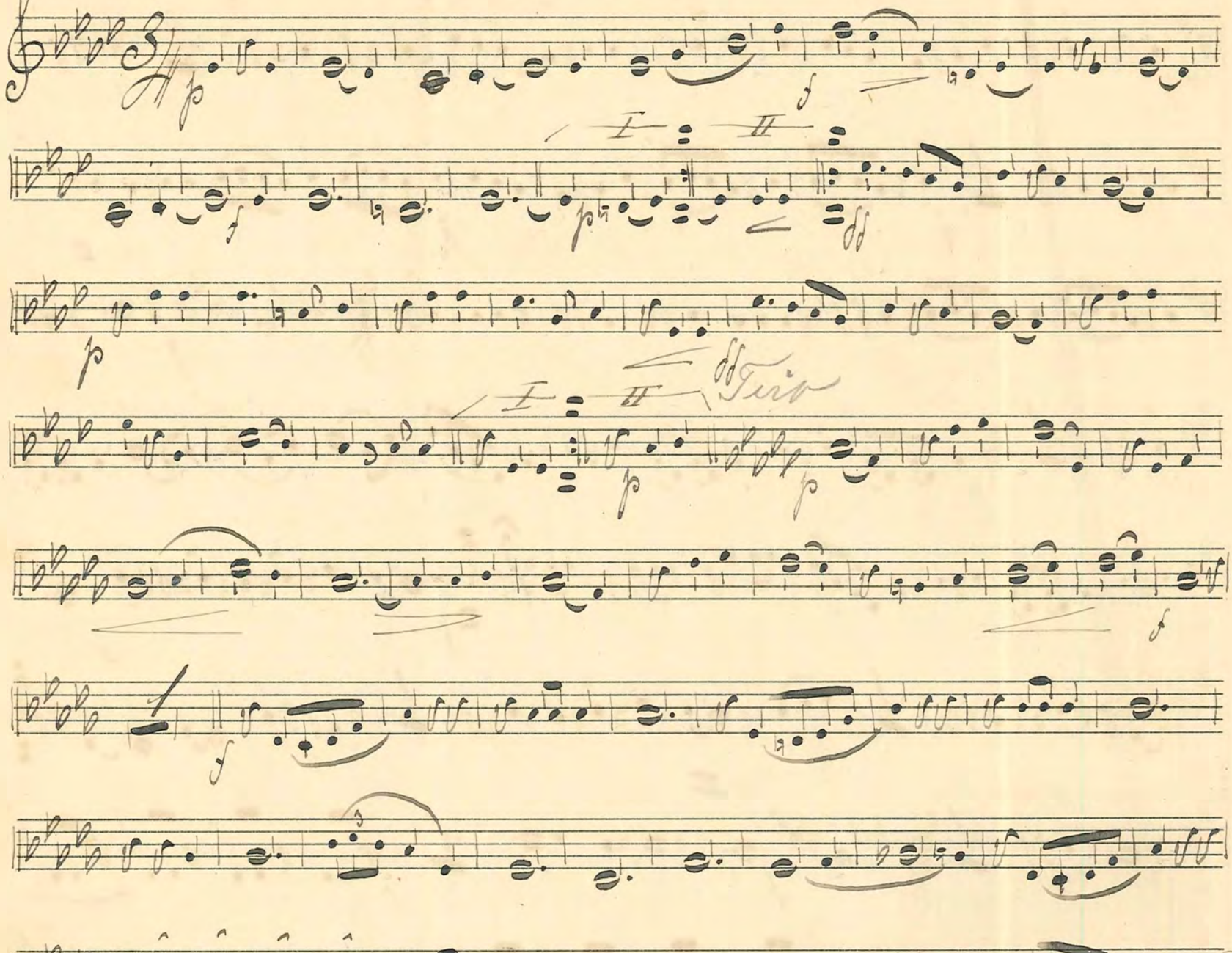

N:o 26. „Soldatenblut" Marsch Herrmann.

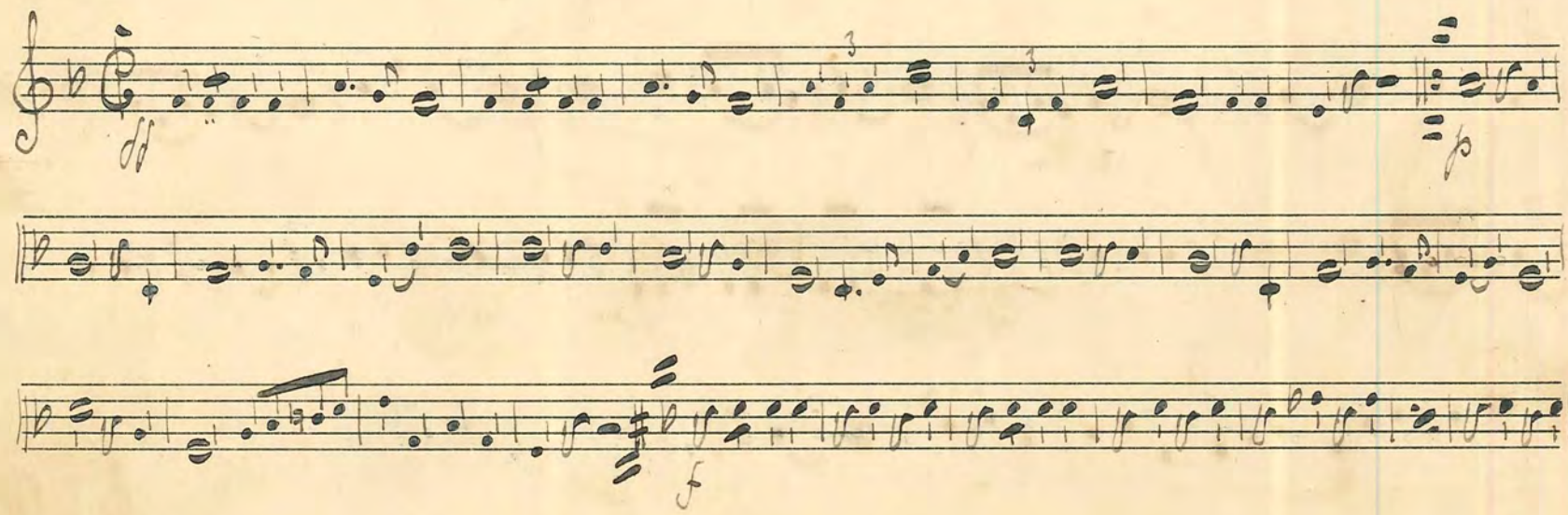

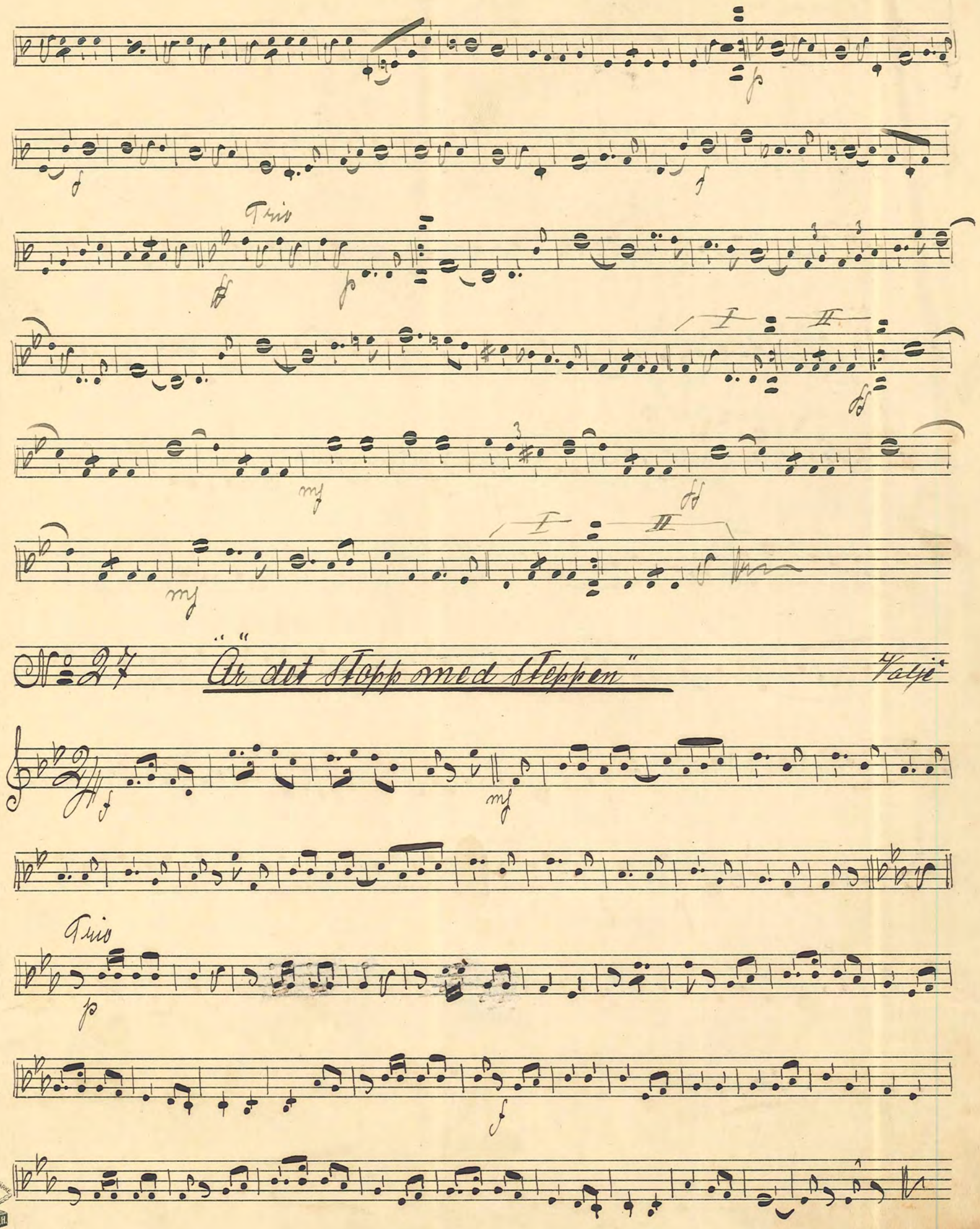
Trio
I
II
Nº 27 "Är det Stopp med Steppen" Valjé
Trio

№ 28

„Spanischer" Vals.

Gilbert

Tempo di vals

Vals 1.

I

fine Fakt

Vals 2.

D.S. al ♯

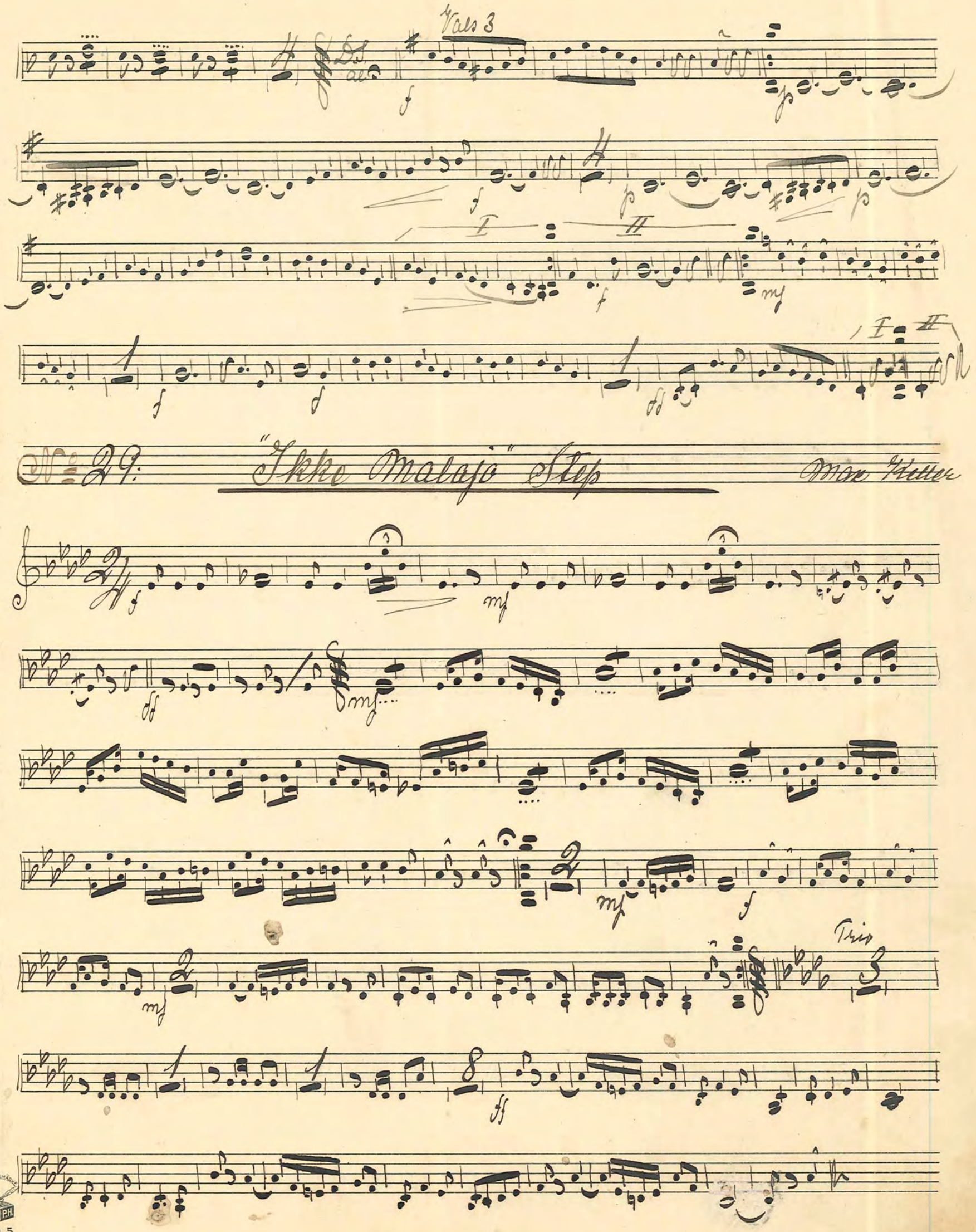

No. 29: "Ikke Malajö" Step

Max Keller

No. 30 Bondvals No. 2. Pinst

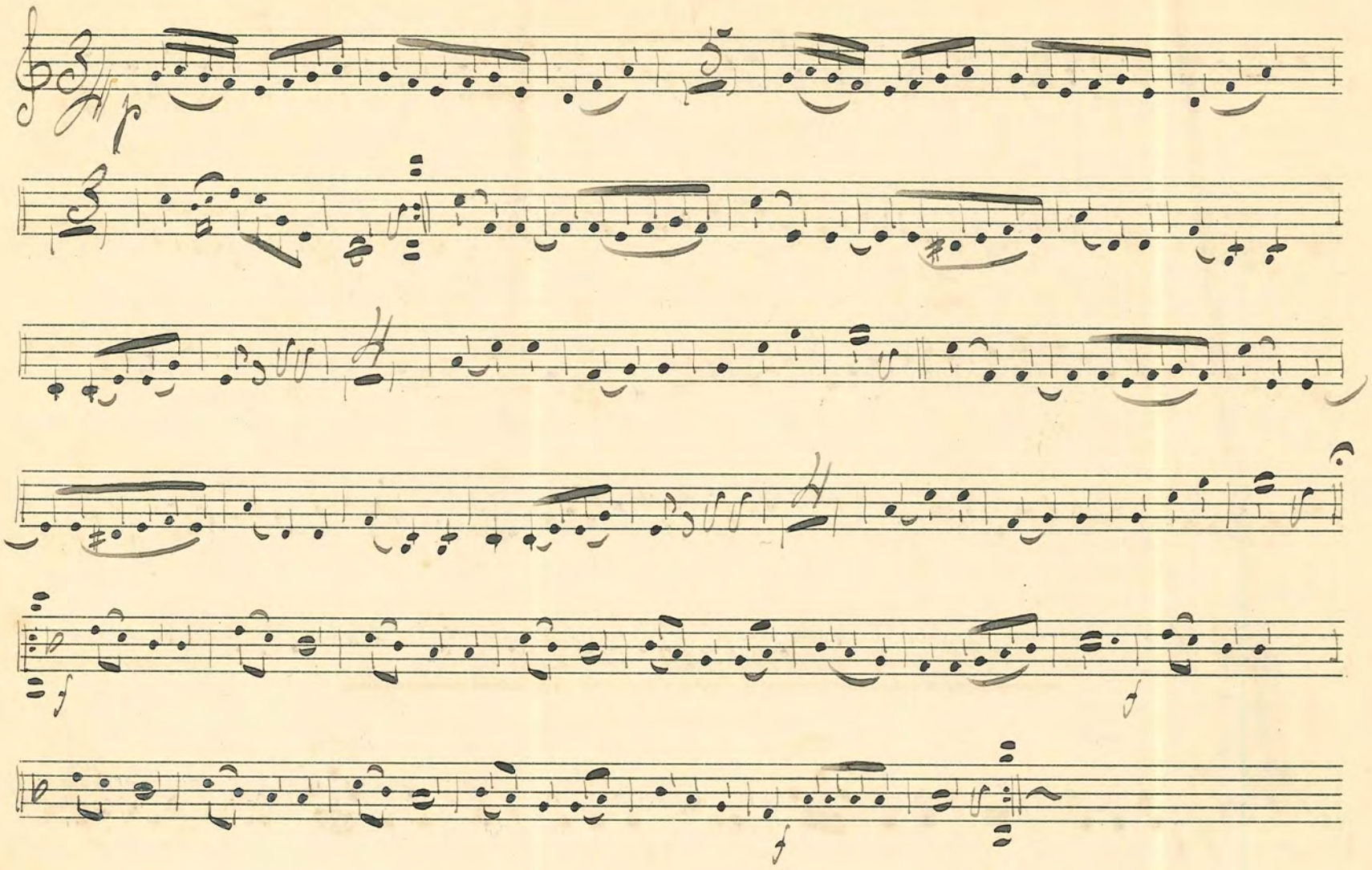

No. 31. "Der mode Elegant" Marsch. Förster

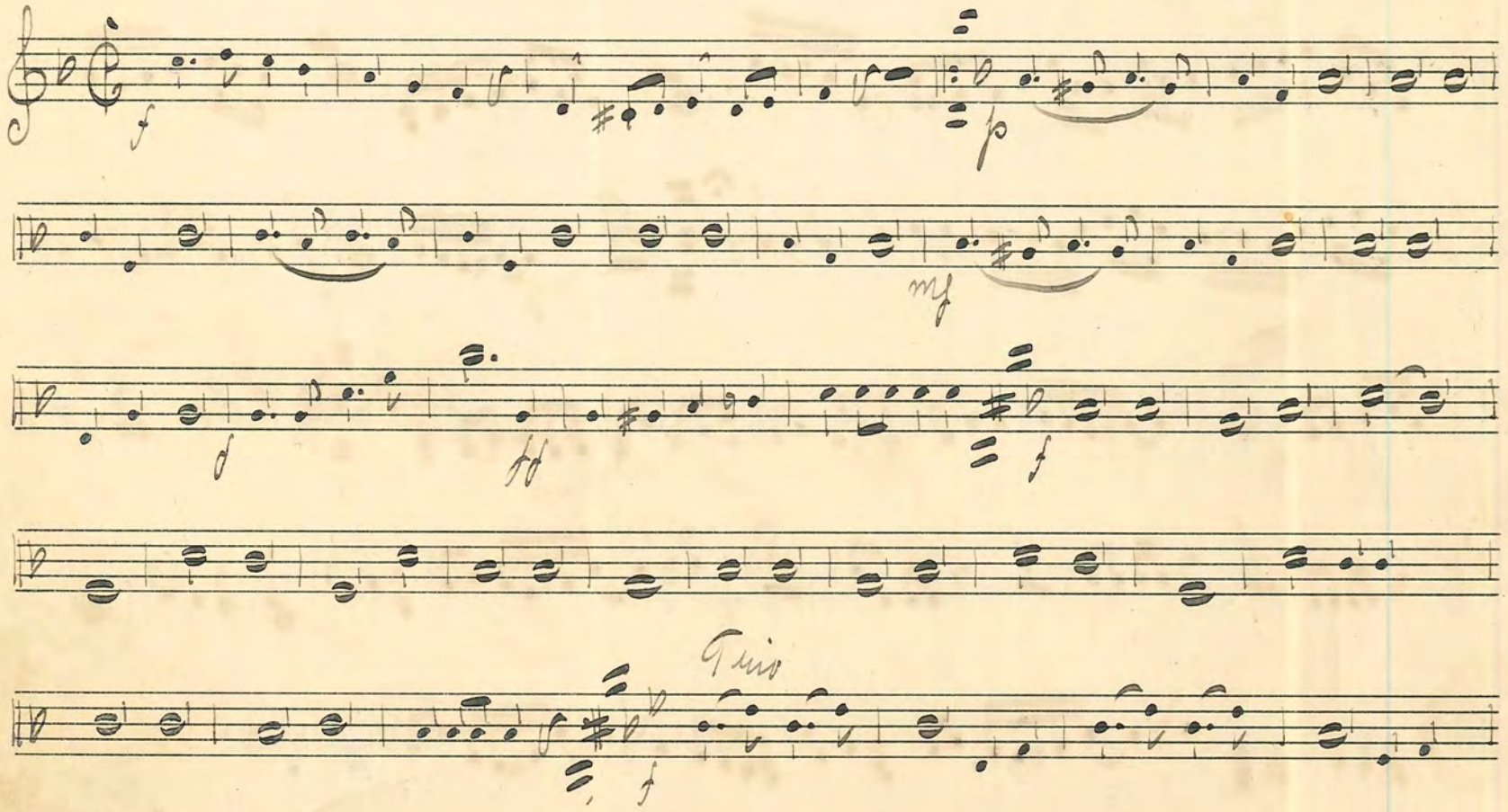

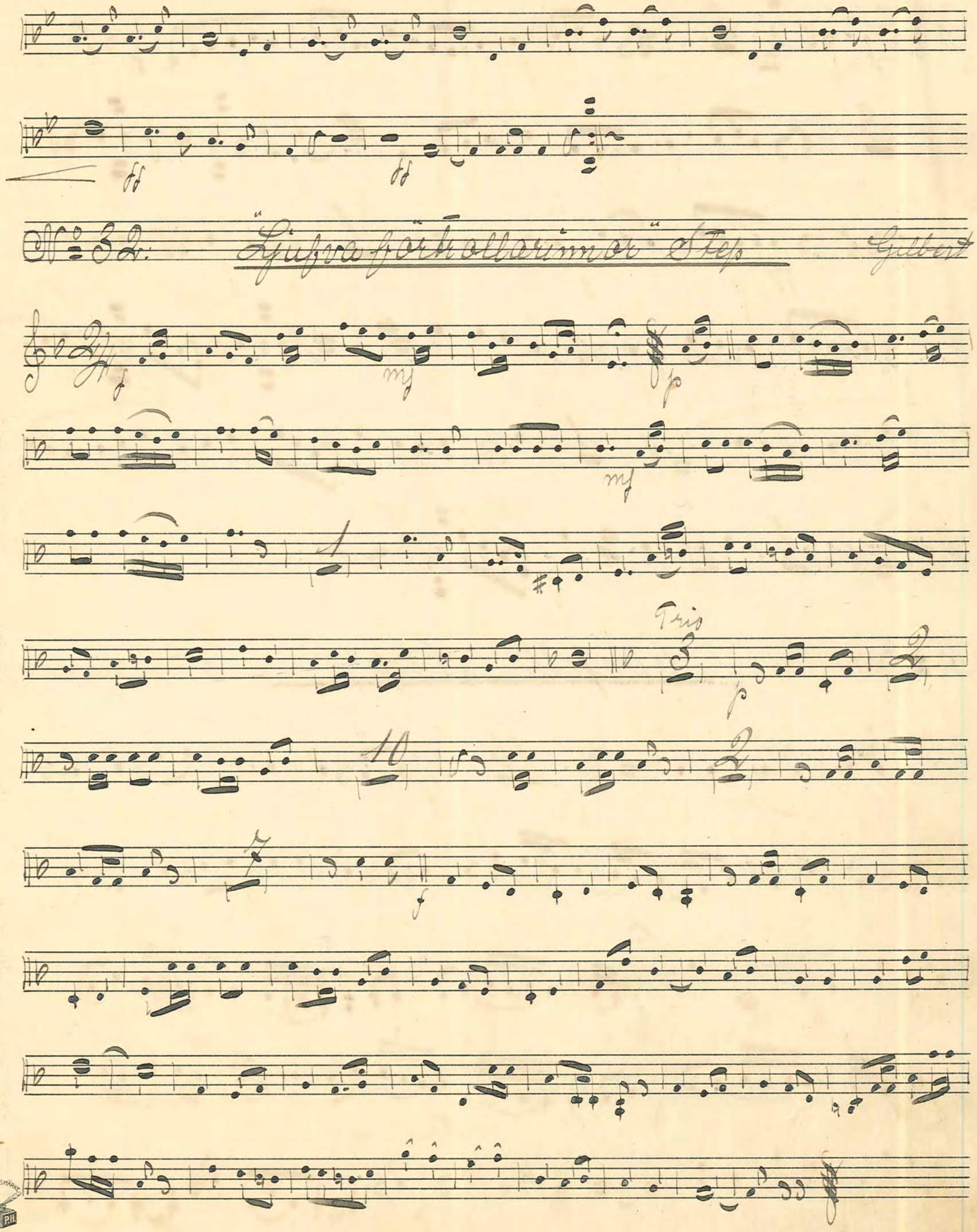

FABRIKSMÄRKE P.H.

№ 33. "Sommarlåt" Bondvals

Rudberg

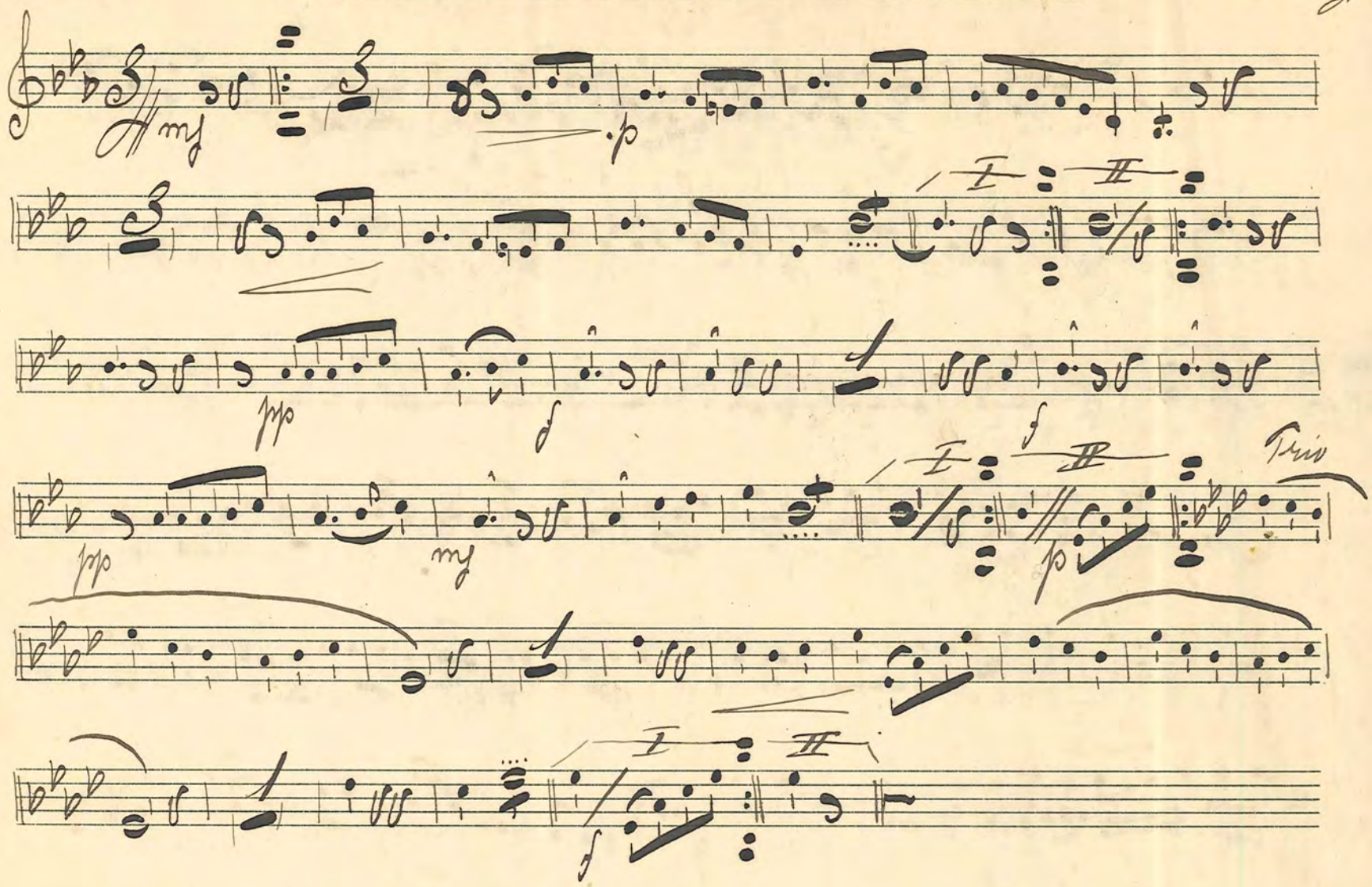

№ 34. "Confetti" Step

C. G. Carlberg

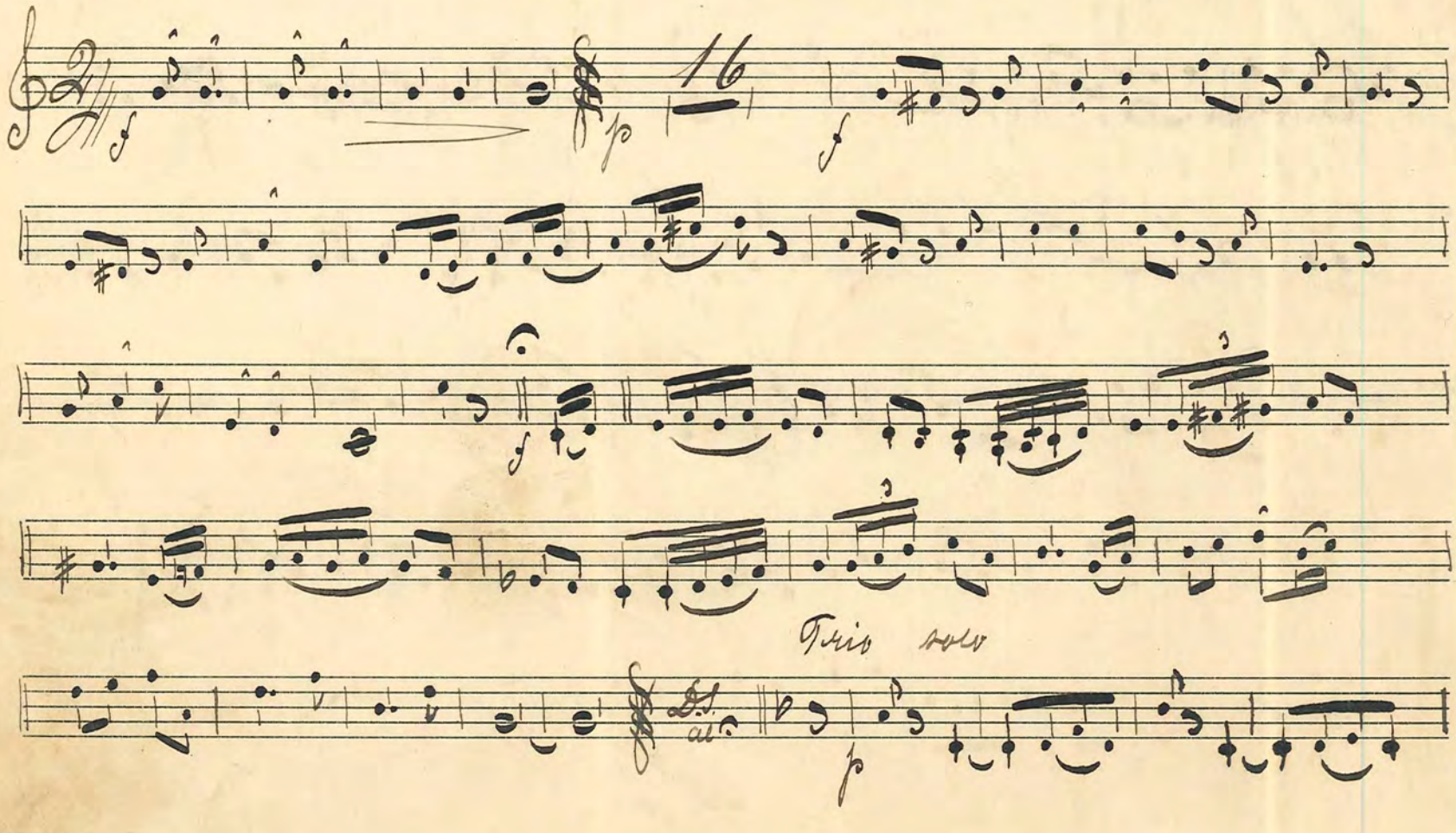

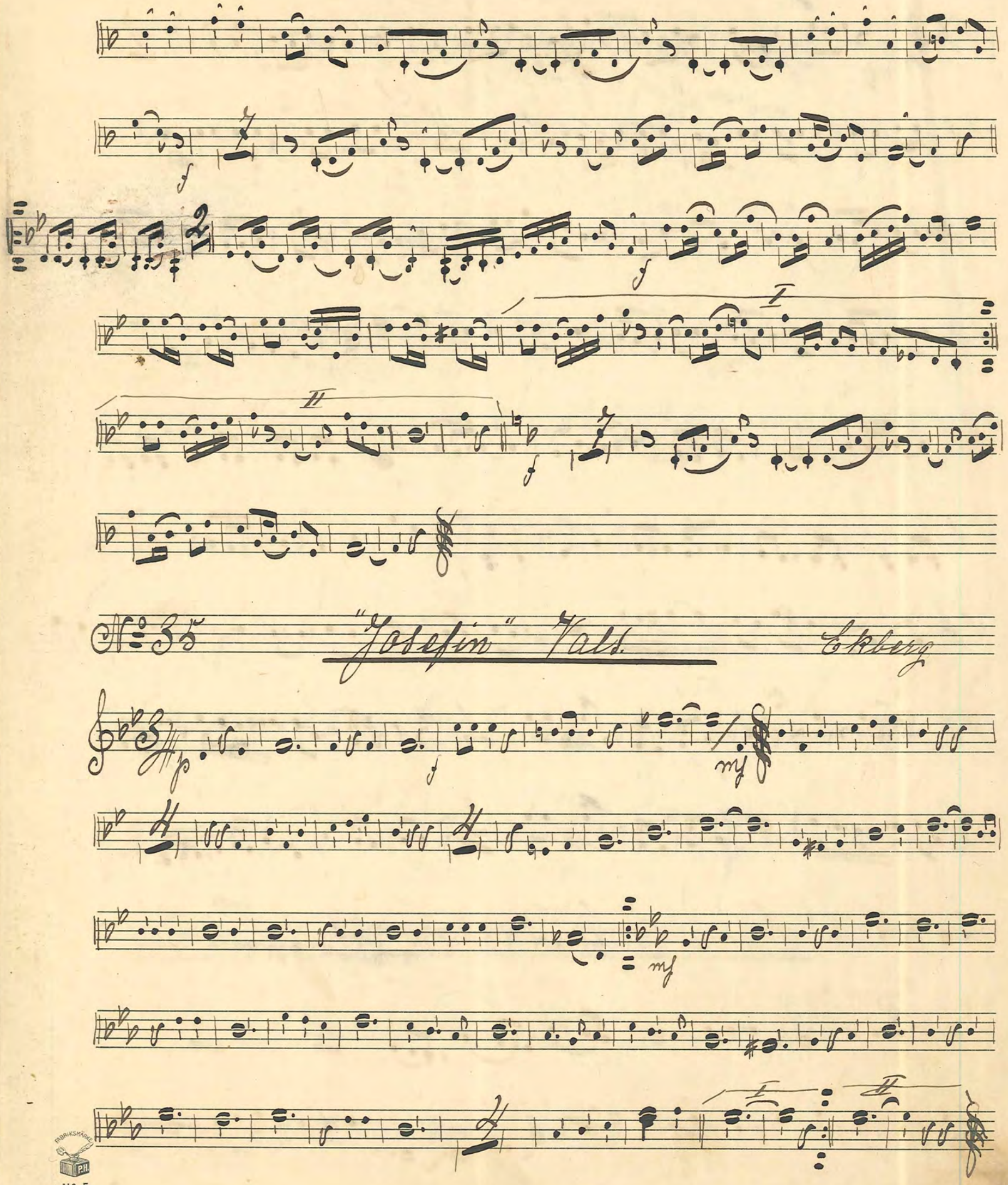

№ 35
"Josefin" Vals.
Ekberg

№ 36. "Zamona" Step — Max Hoffman

mf

Trio

mf

№ 37. "Sylva" Vals ur Operetten Erövrarfurstinnan

Tempo di vals

f

vals I

f

Vcls II

I

II

II

№ 38 „Sylva" Vals. 2:dra afd:

Vals III

Vals 4

№ 39. "Det är Kärlek" Step ur Op. Csárdásfurstinnan

mf

p

Trio

FABRIKSMÄRKE P.H.

№ 5.

No. 40: Arholma-Valsen

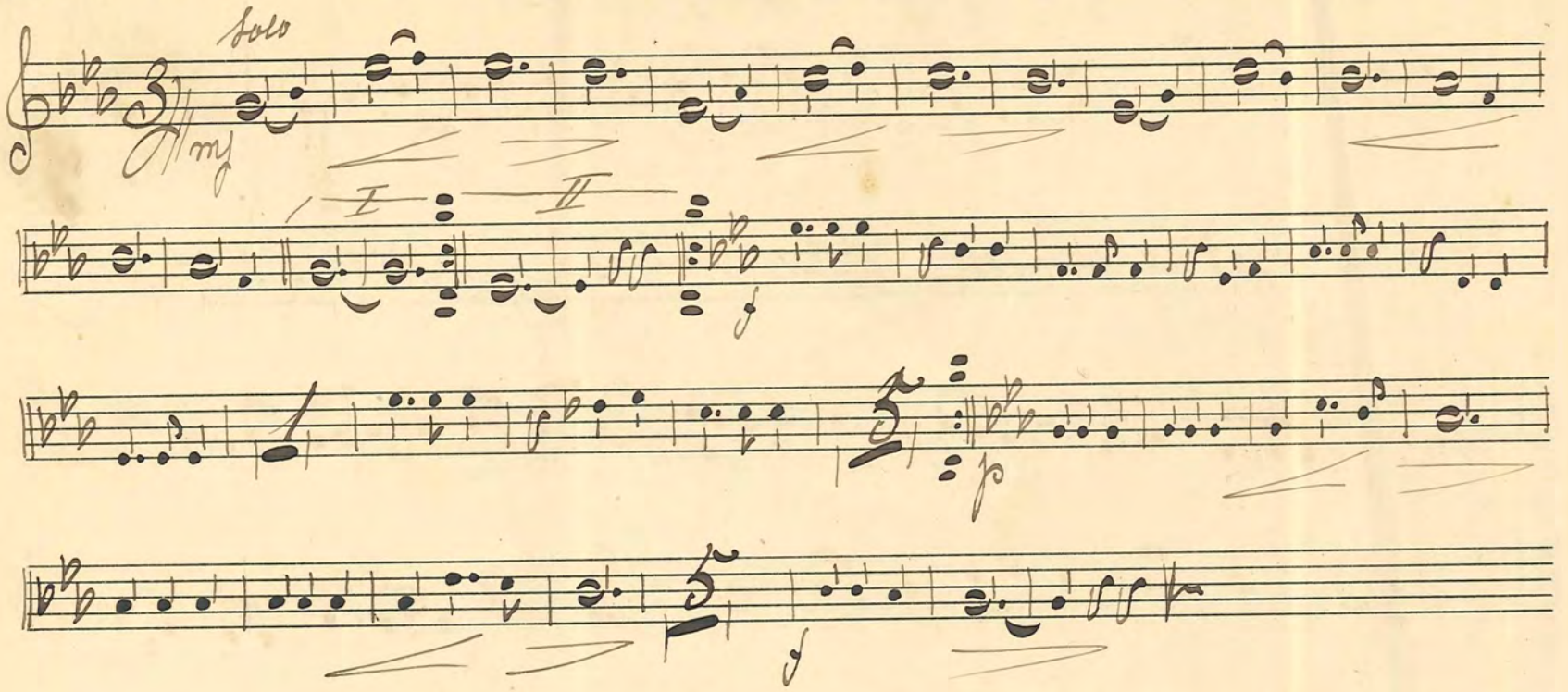

No. 41: "Adelina" Step

Ekberg

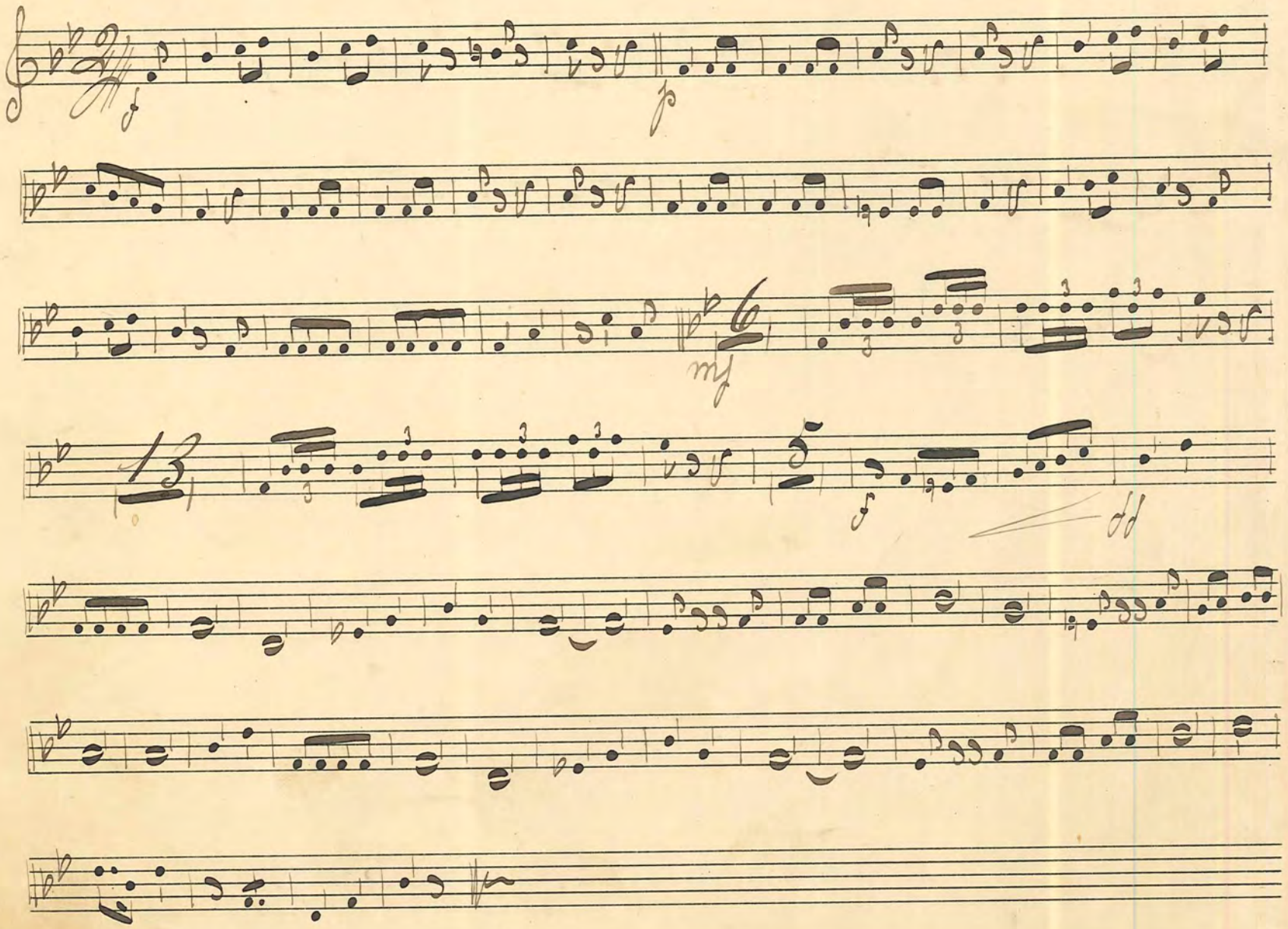

№ 42. De fyras Vals. Johansson

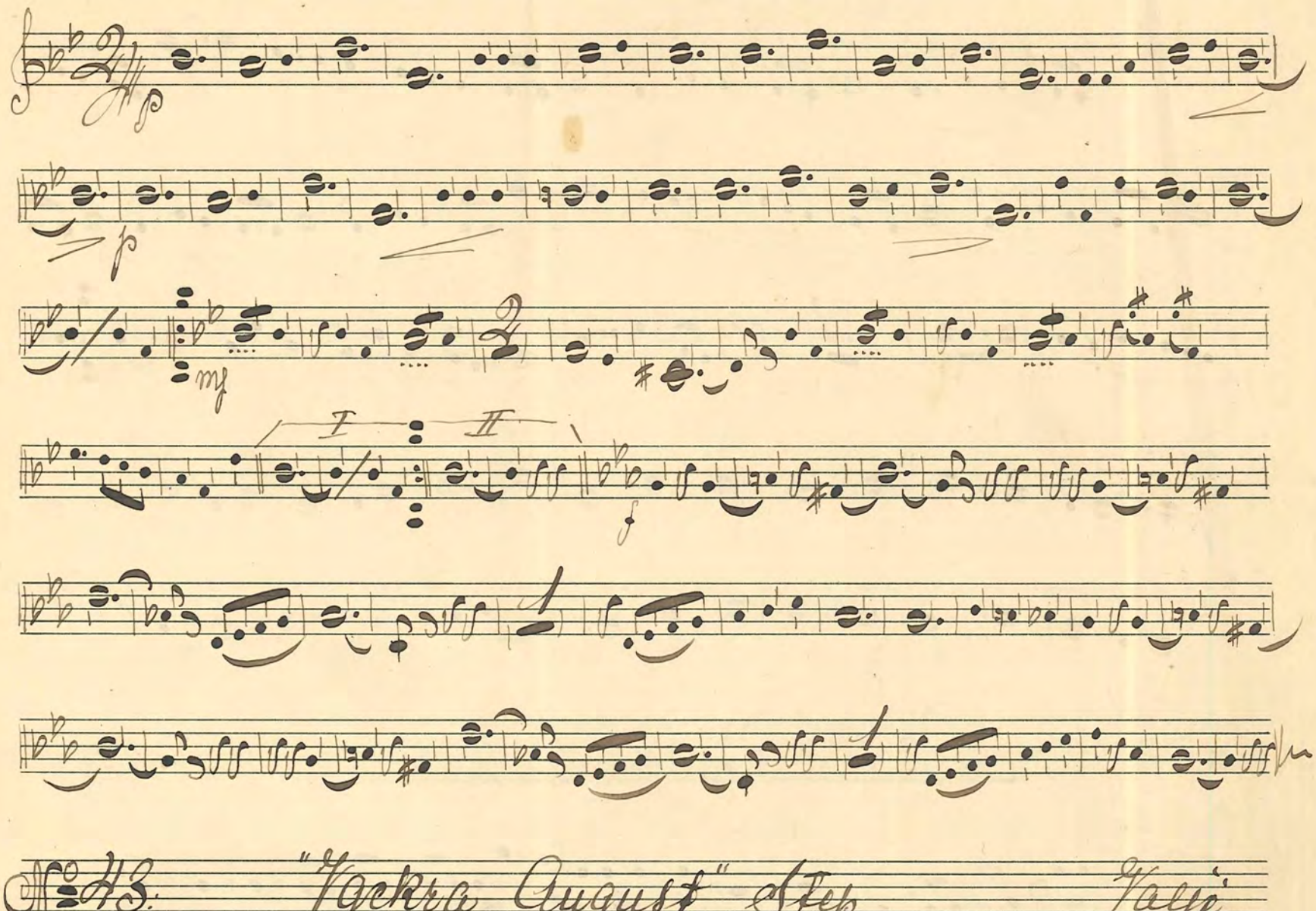

№ 43. "Vackra August" Step Valse

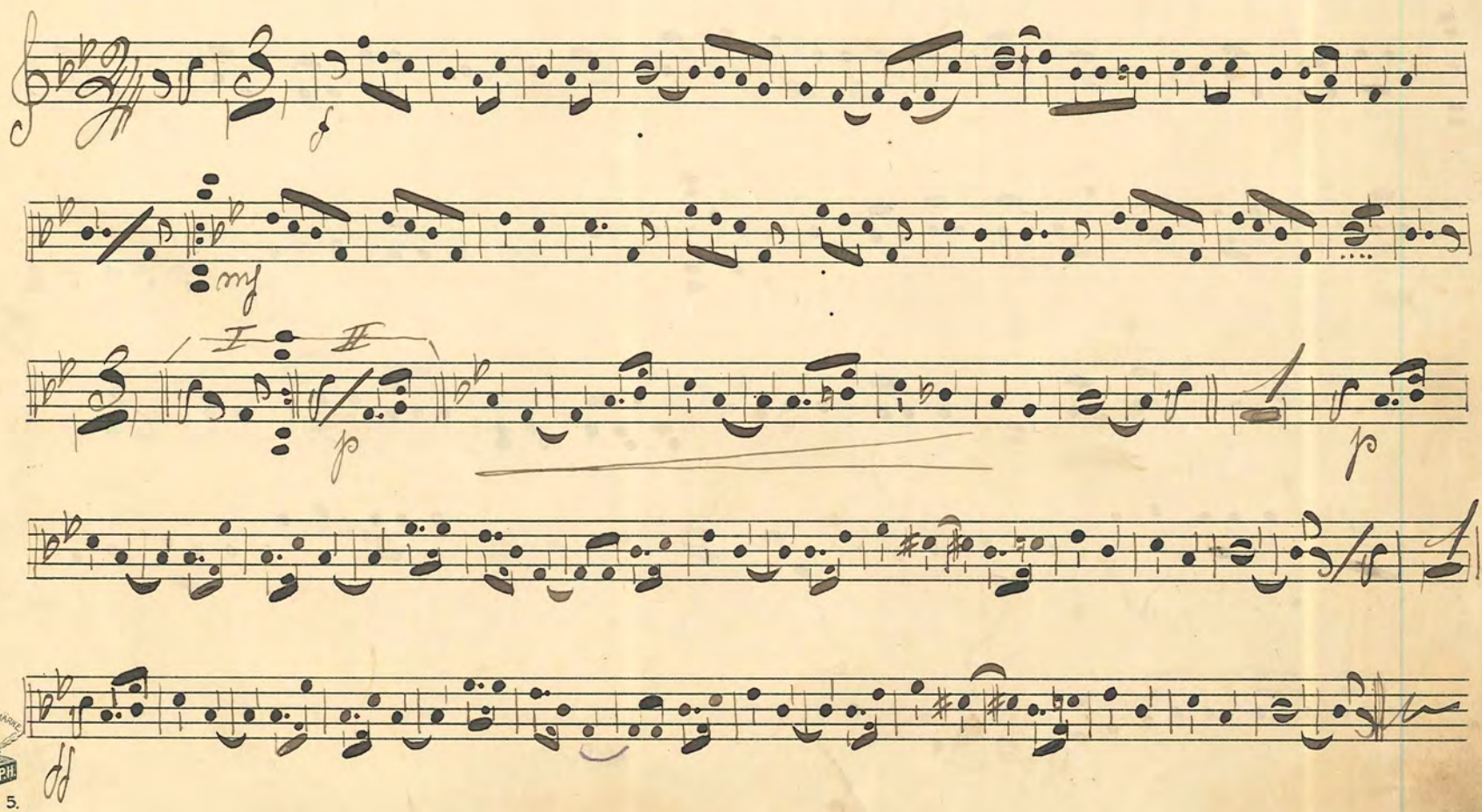

No. 44: "Tjärilsagan" Vals.

Gust. Nieson

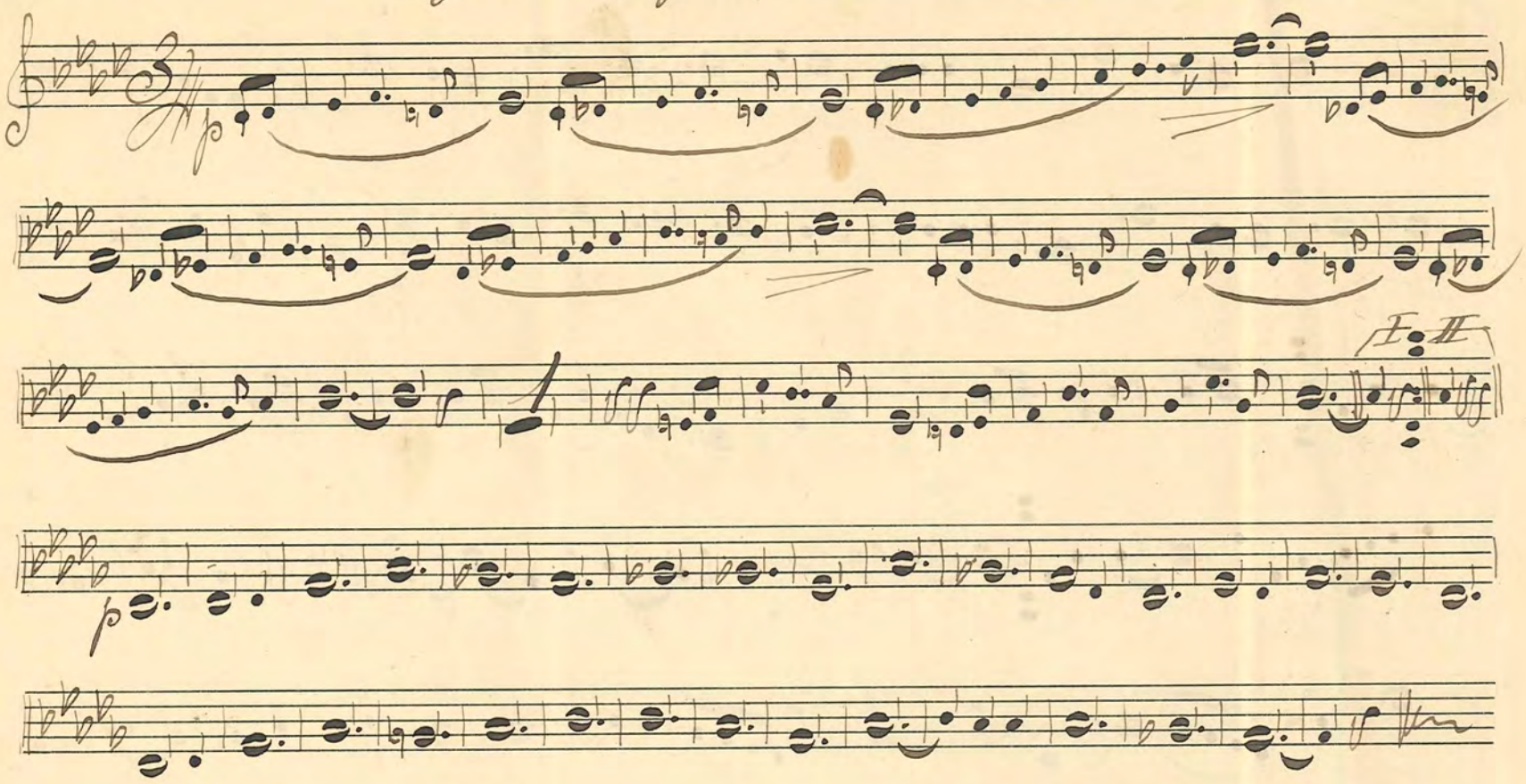

No. 45 "På Briggen" Step

Englund

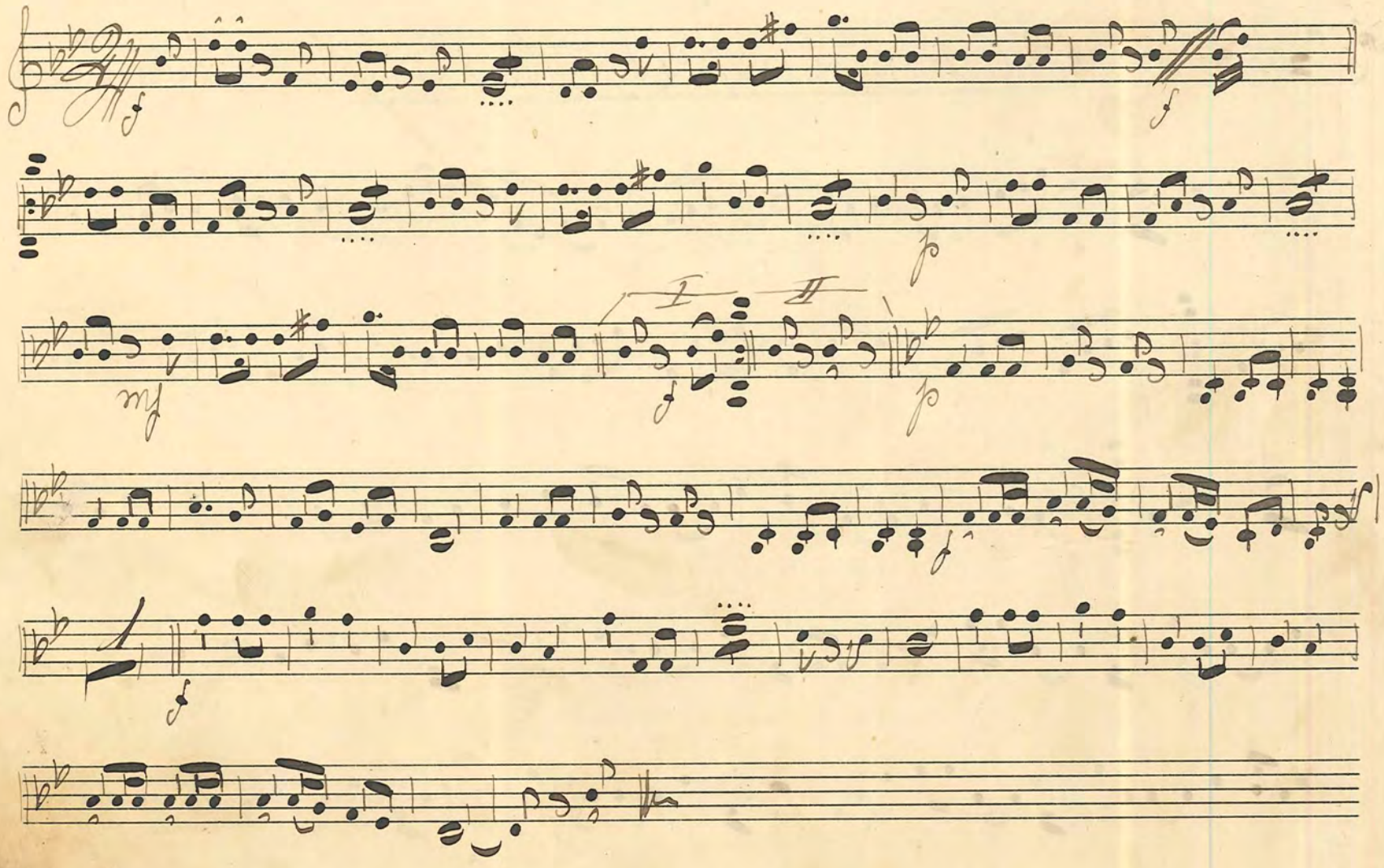

No. 46. Britta! Kom entill mig när Vals. Englund

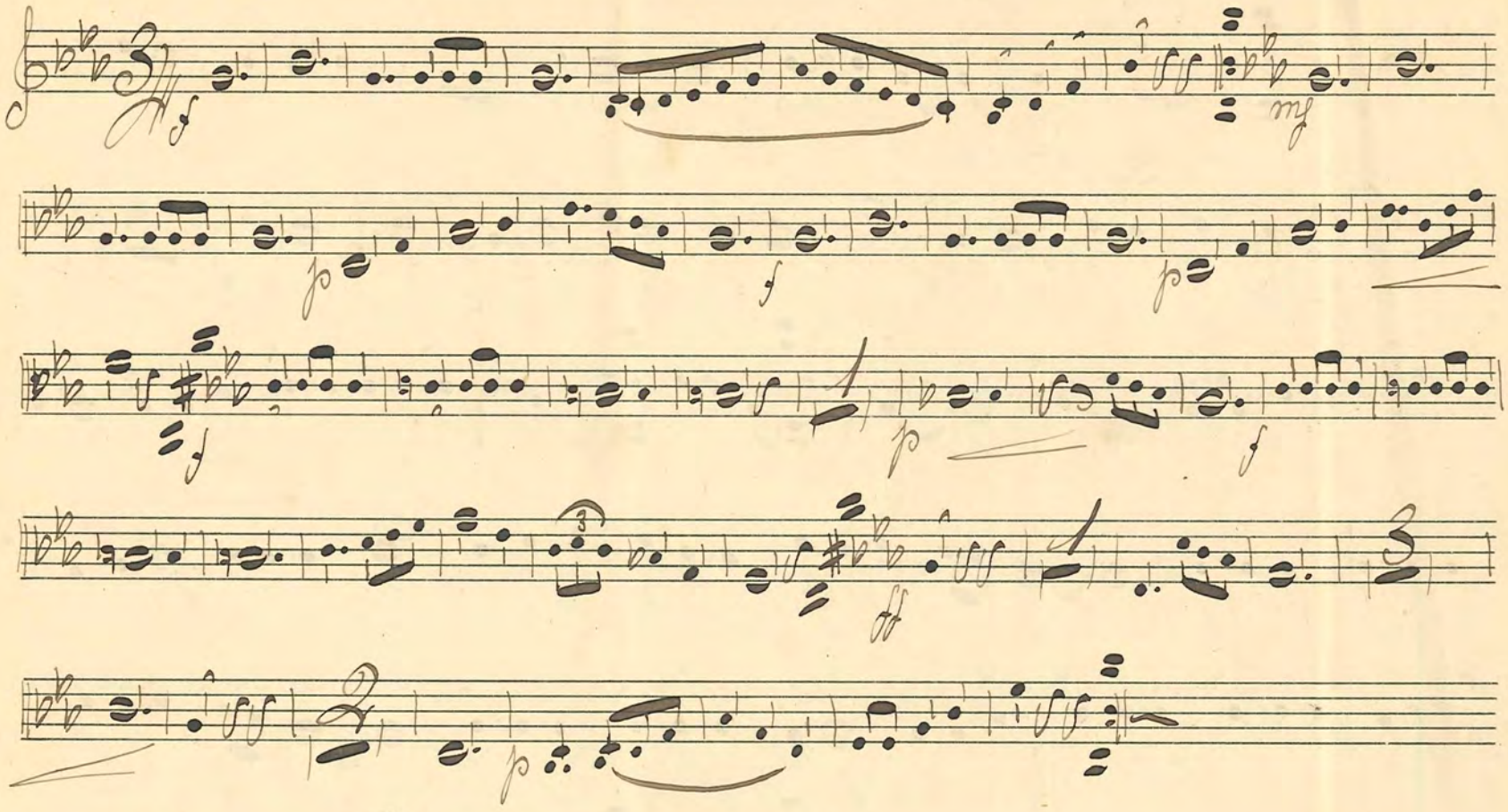

No. 47. Ryttar-Steppen Munkett

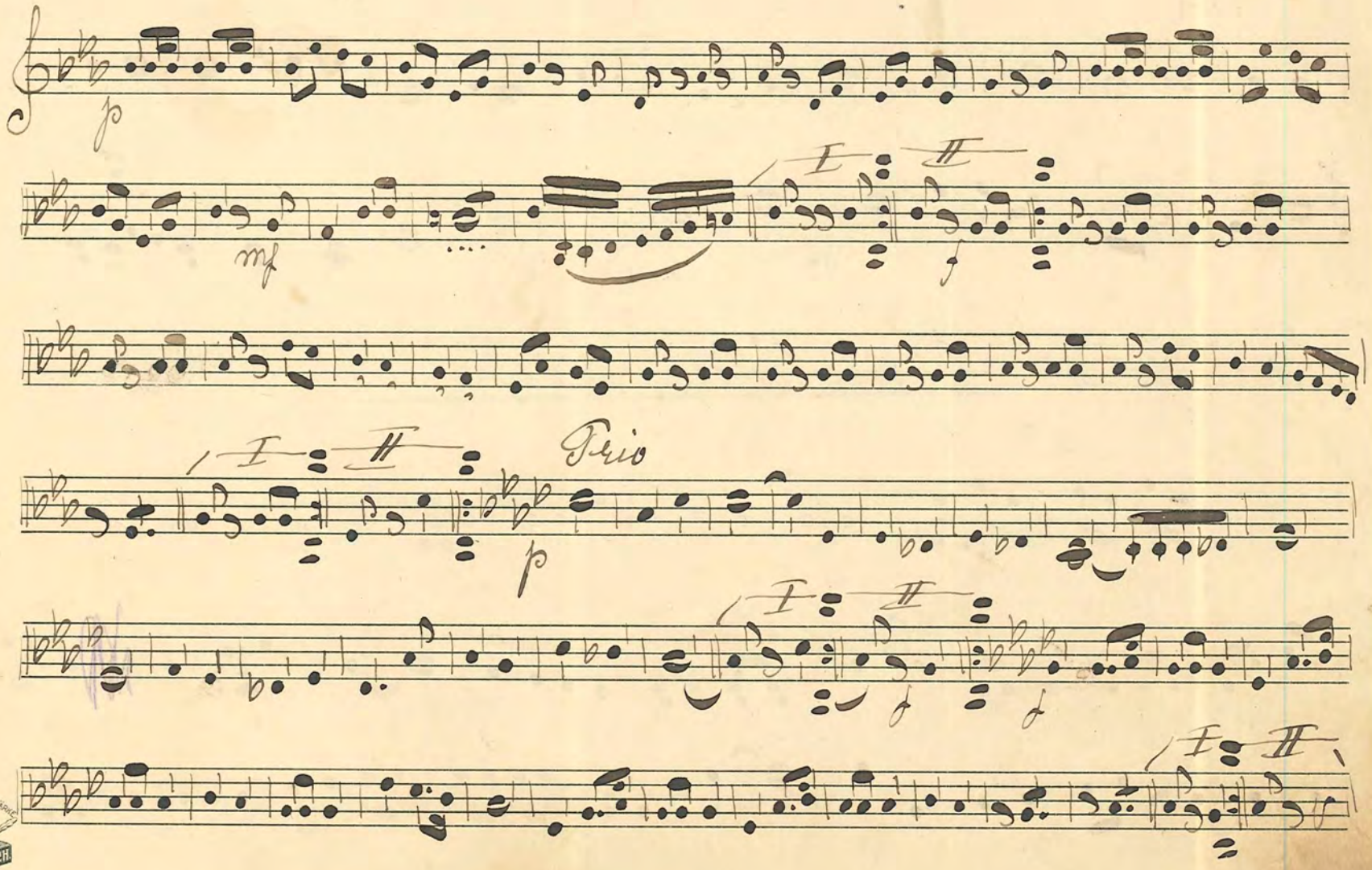

FABRIKSMÄRKE P.H.

Svante Risberg

№ 48. Johannas Värsvärmeri Vals. Carstensen

№ 49. "Karolina" Steg

№ 50. "Min lilla Hulda" Vals. Chrispin

№ 51. "Jemy." Step — Chrispin

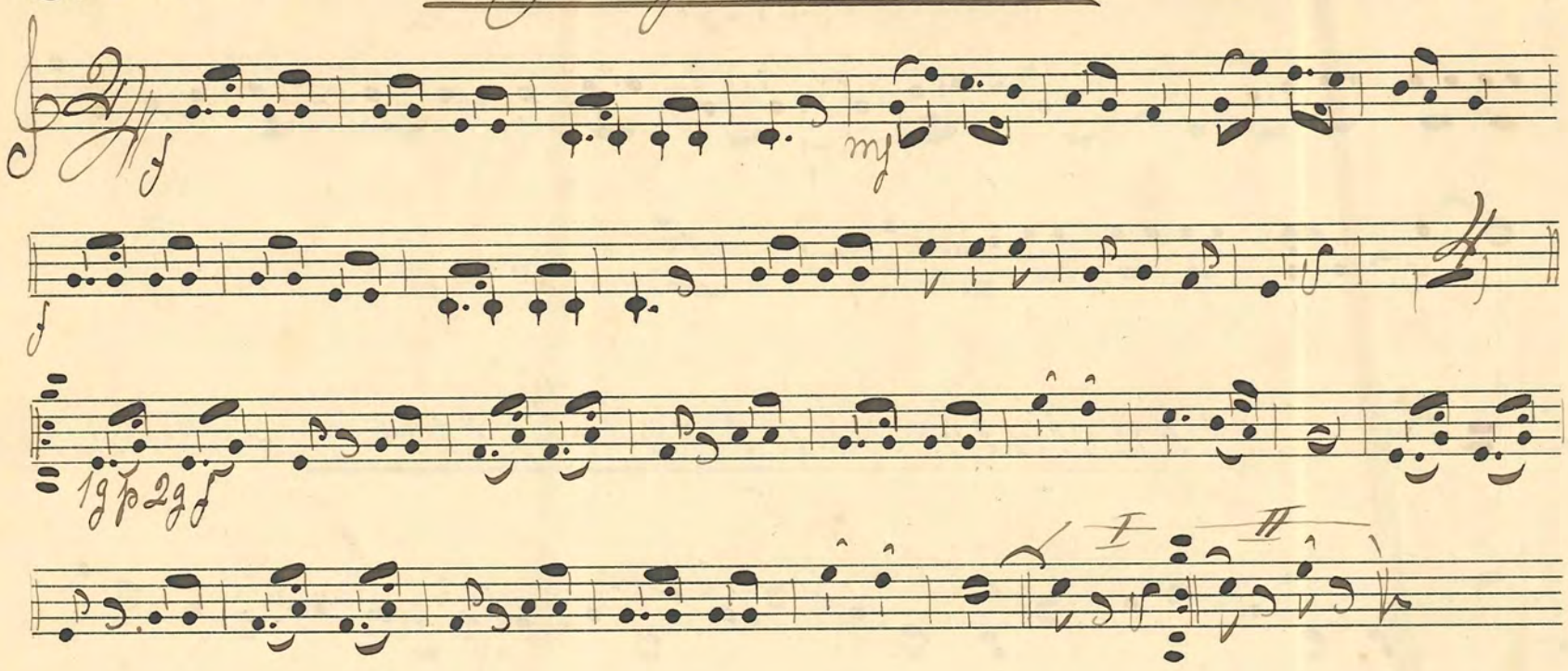

№ 52. "Nur ein Versuch" Vals. — Freire

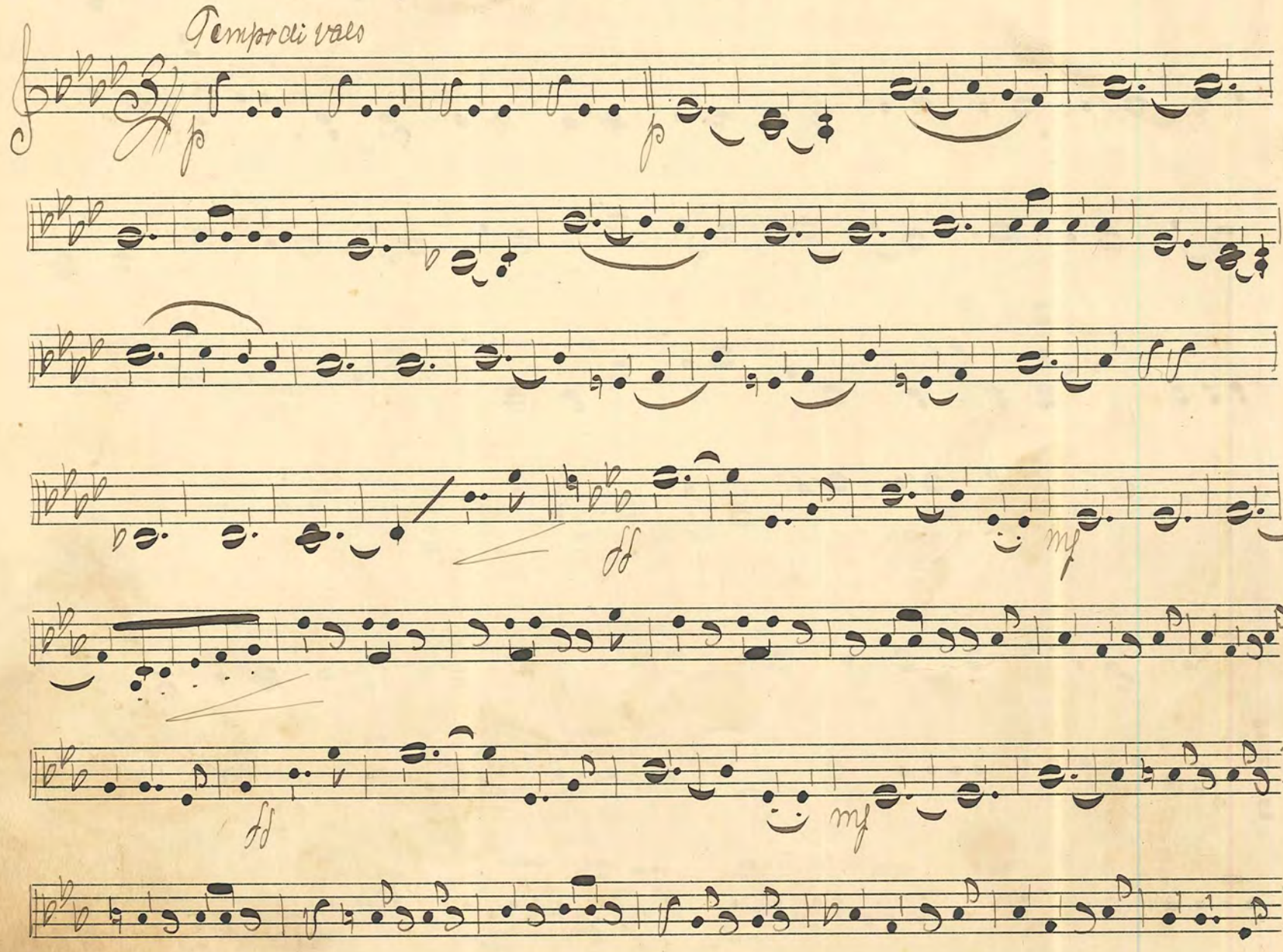

Trio

FABRIKSMÄRKE P.H

№ 5.

№ 53. Lyckan förgår - Kärlek består Vals.

mf

f

№ 54. Min egen Polka

f

p

f

II

f

p

Trio

p

№ 55 Garabaldi - Gallopp.

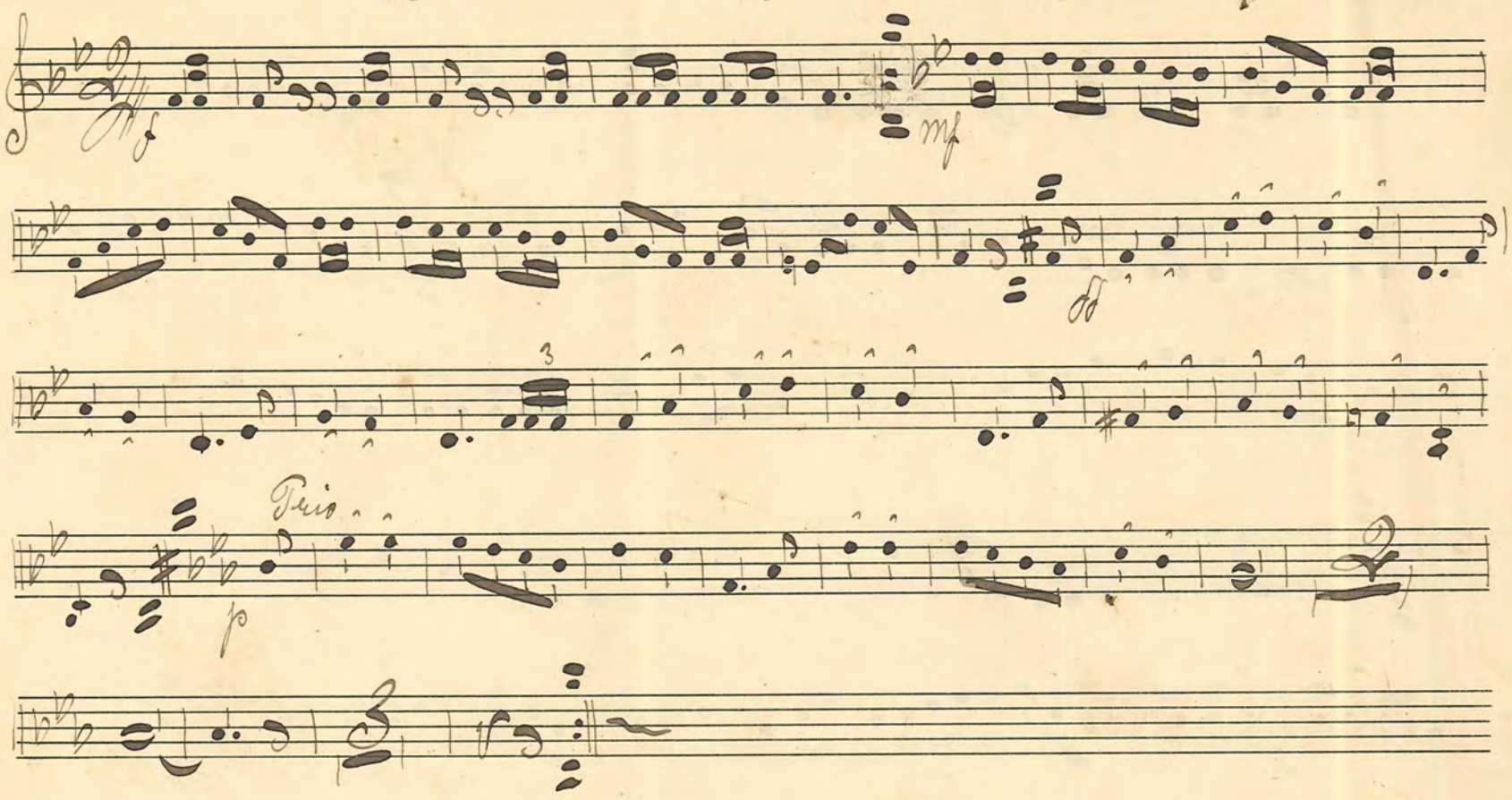

№ 56. Kort Gallopp. C. A. Holmgren

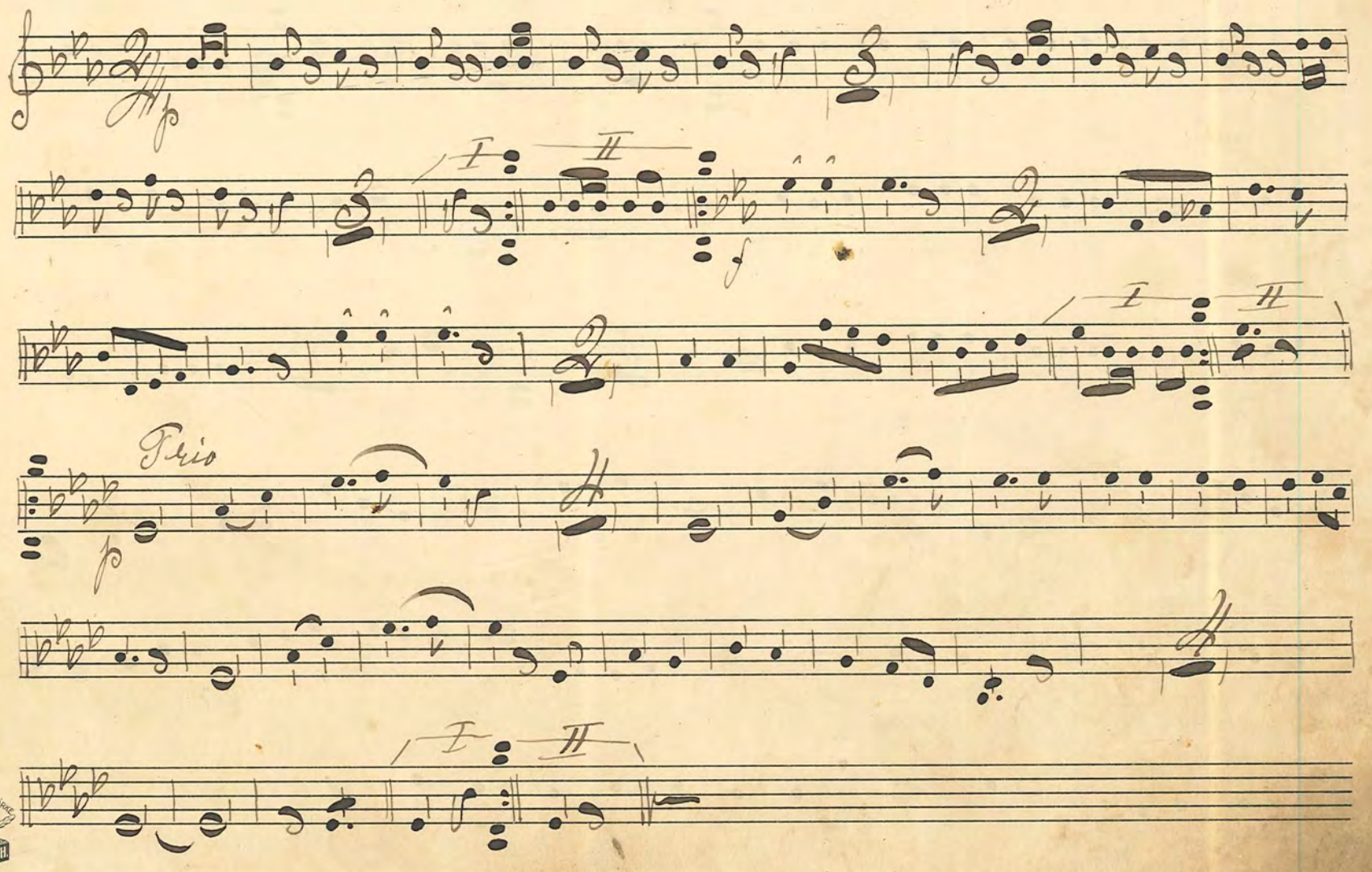

№ 57. Gallopp. Berger

№ 58. "Andersson" Vals.

№ 59. "Mig lurar ni inte" Step ur "Tip-Top."

Max Keller

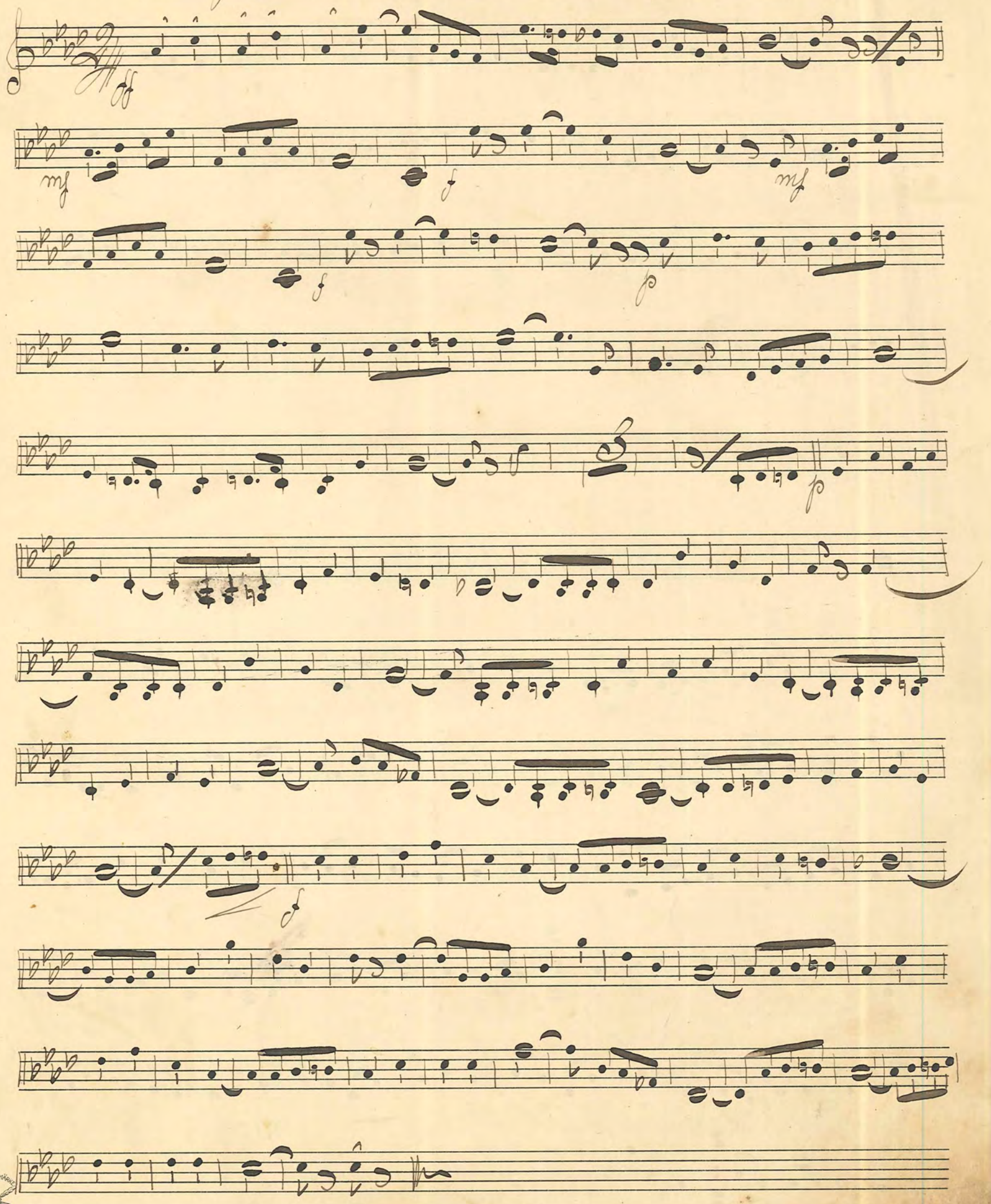

FABRIKSMÄRKE P.H.

No. 60. "Syrendoft" Sångvals

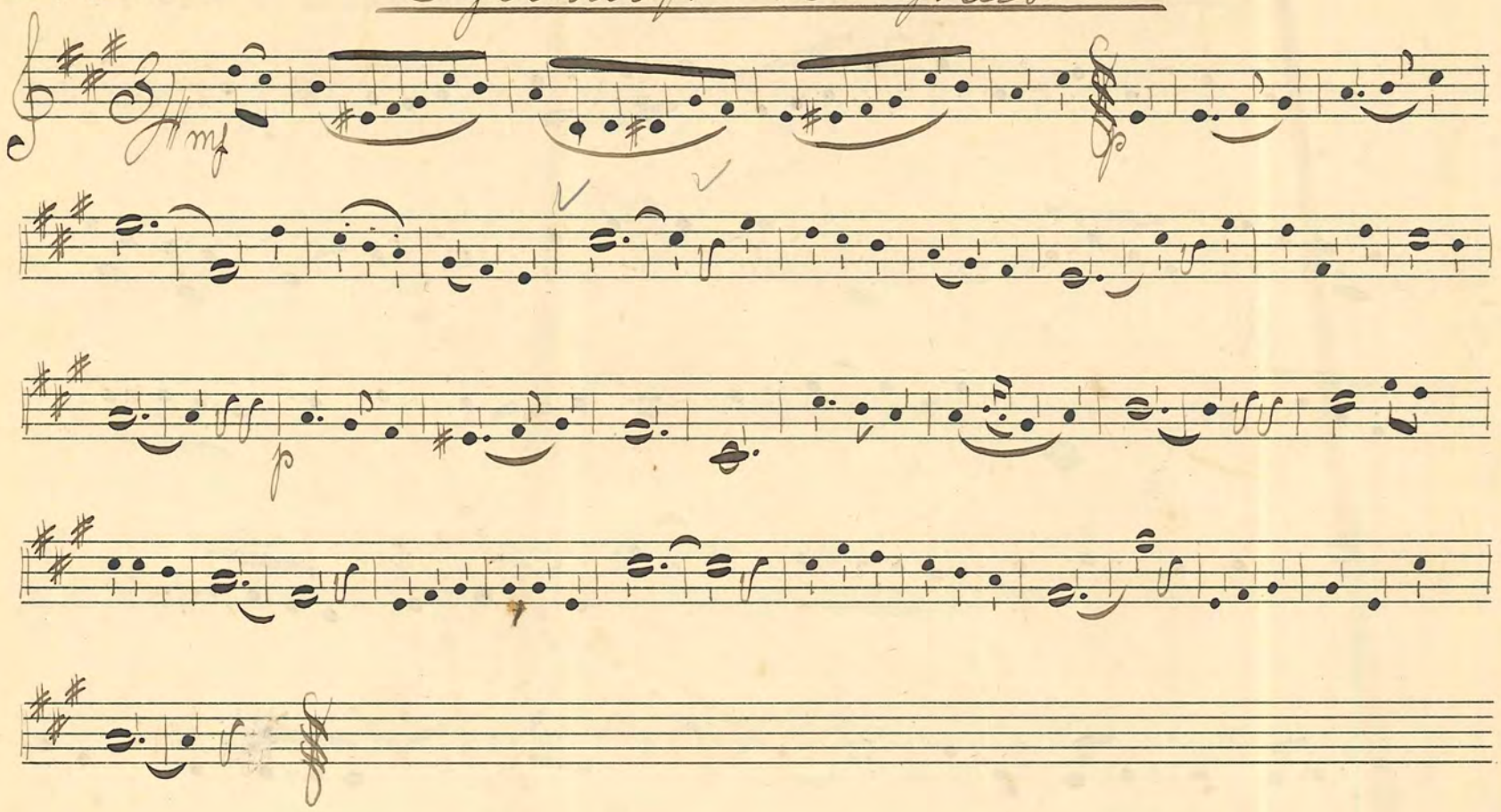

No. 61. "Repecka und Sebelon" Step

E. Linder

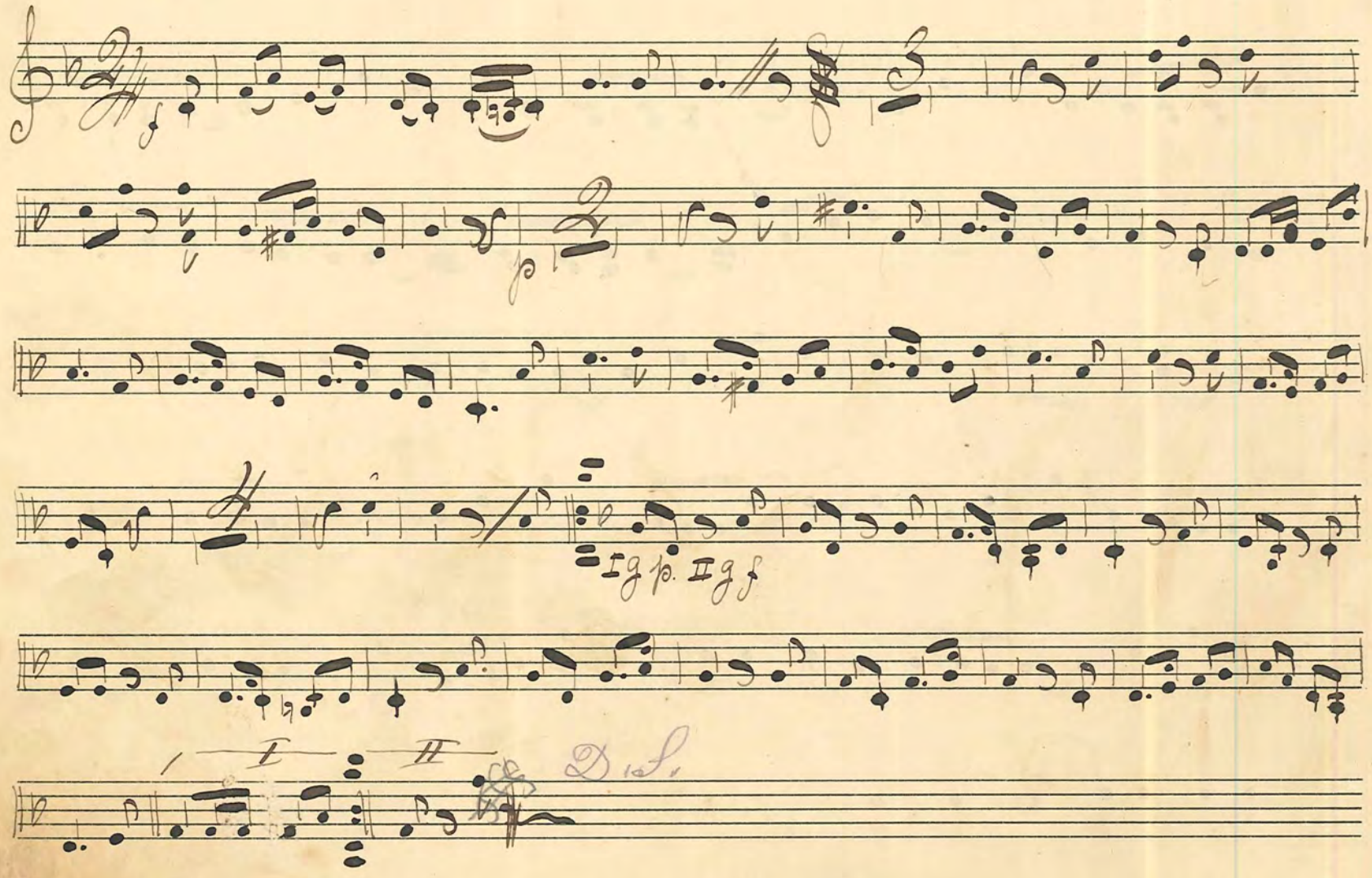

№ 62. "Lillgutten min" Sångvals — Lundmark

№ 63. "Mit Svärmori" Step — Vincent Scotto

FABRIKSMÄRKE P.H.
№ 5.

No. 64. "Harem" Vals. Alberti

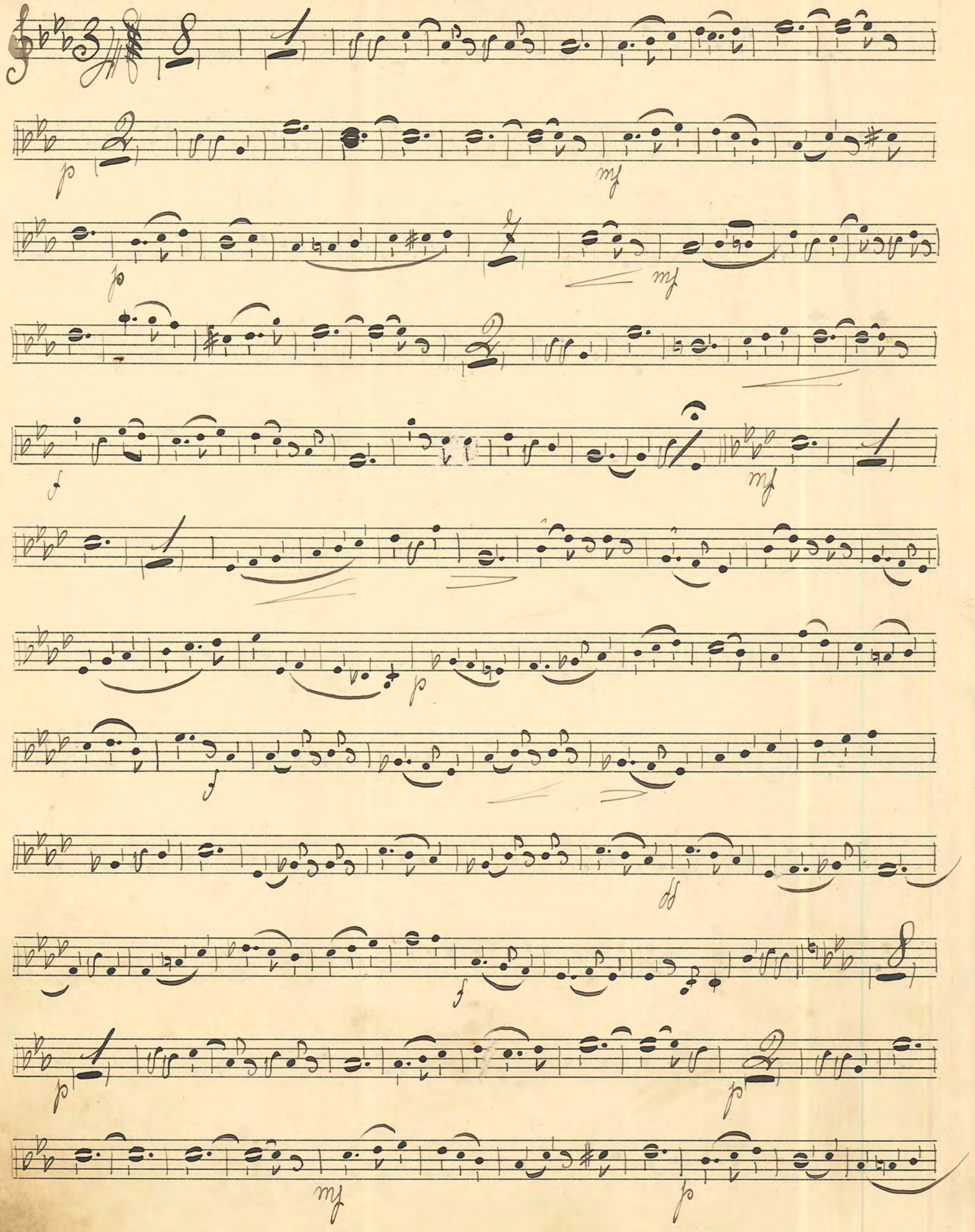

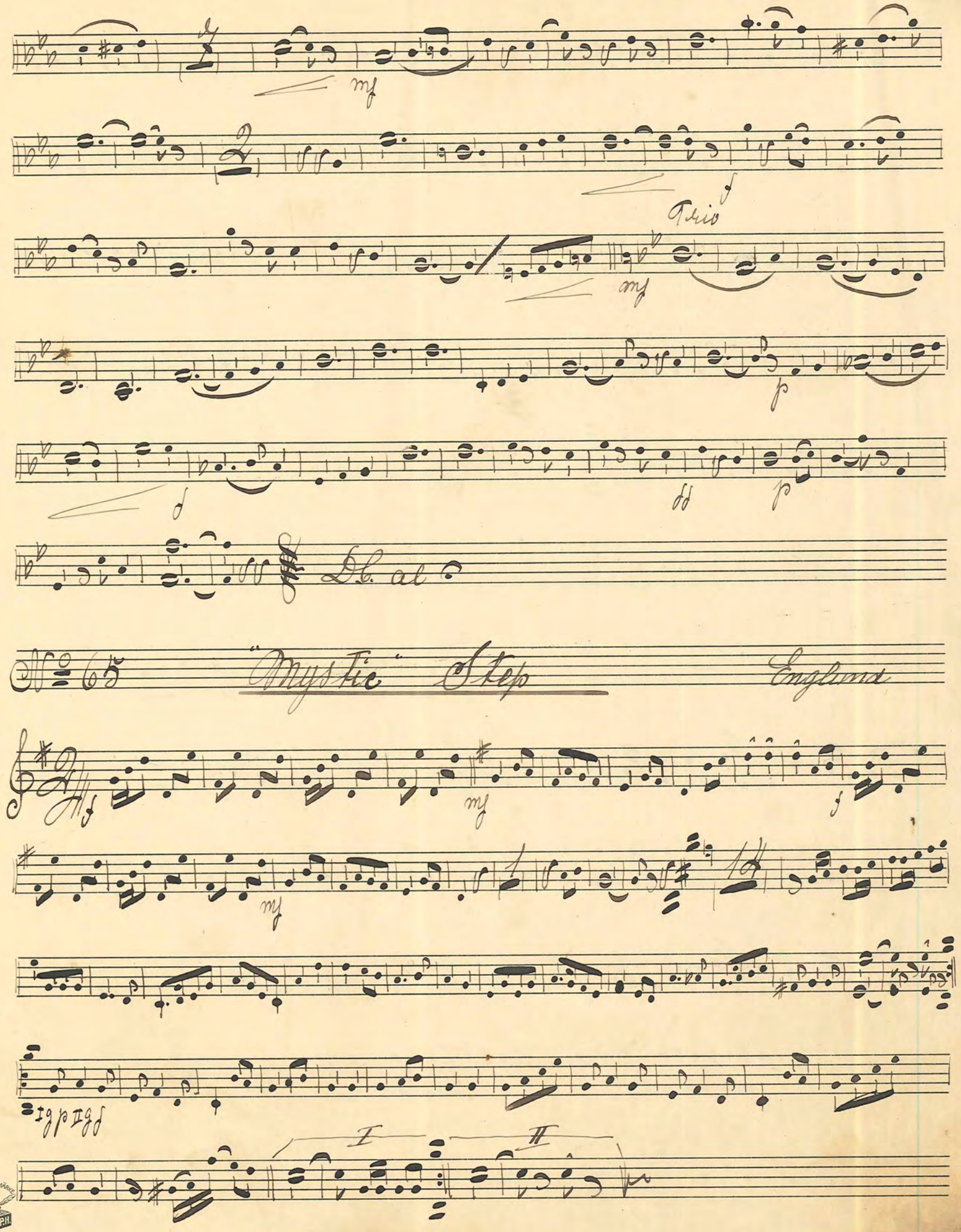
mf
f
Trio
mf
p
f
pp
p
D.C. al
No 65
"Mystic" Step
England
f
mf
f
mf
I g p II g f
I
II

№ 66. "Reseda" Vals

№ 67. "I Skogen ku-ku" Polka — A. Holmegren

№ 68. Mazurka

№ 69. Mazurka

No 70: Gallopp:

C. A. Lundvall

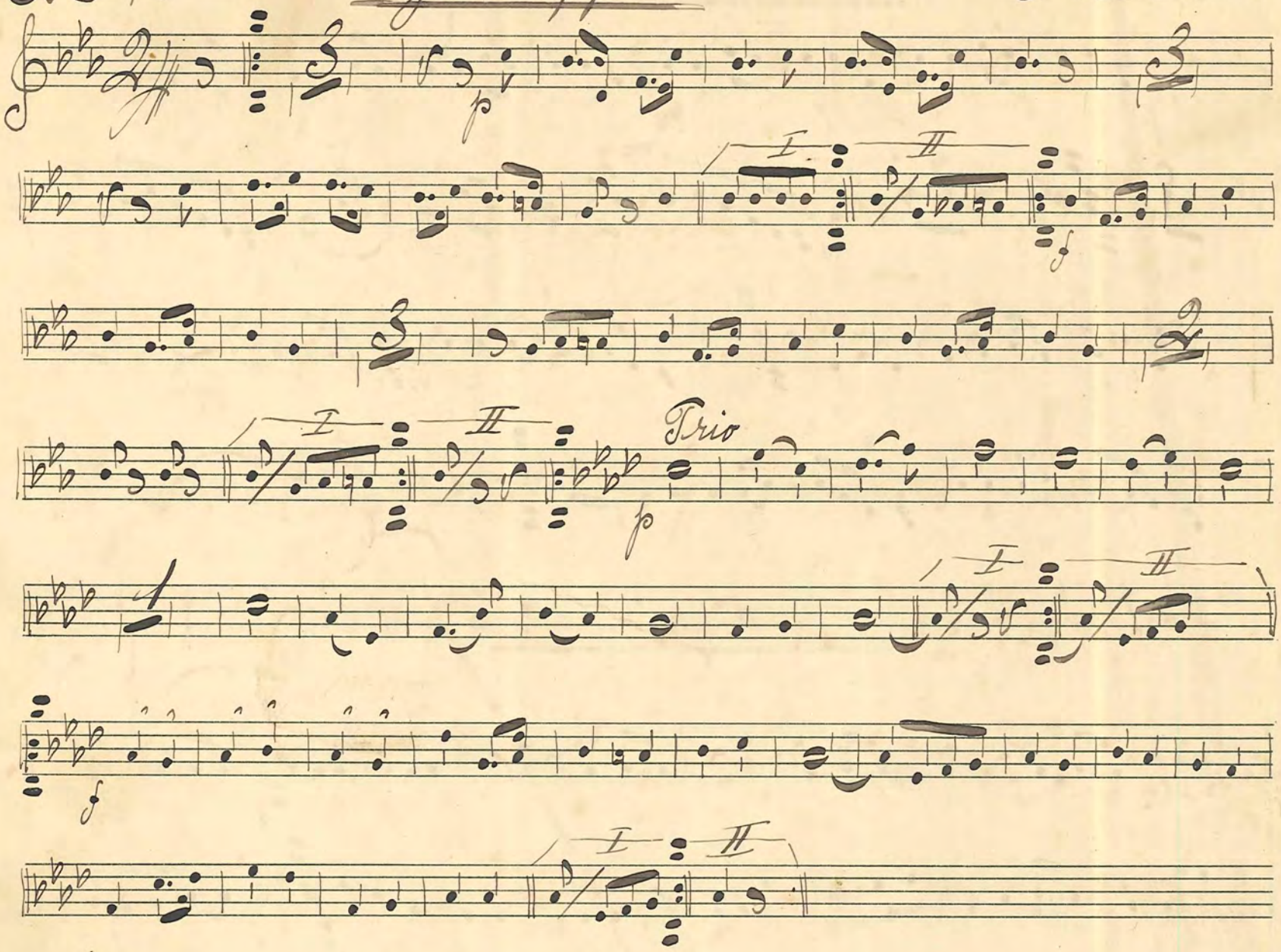

No 71: Sångar-Vals:

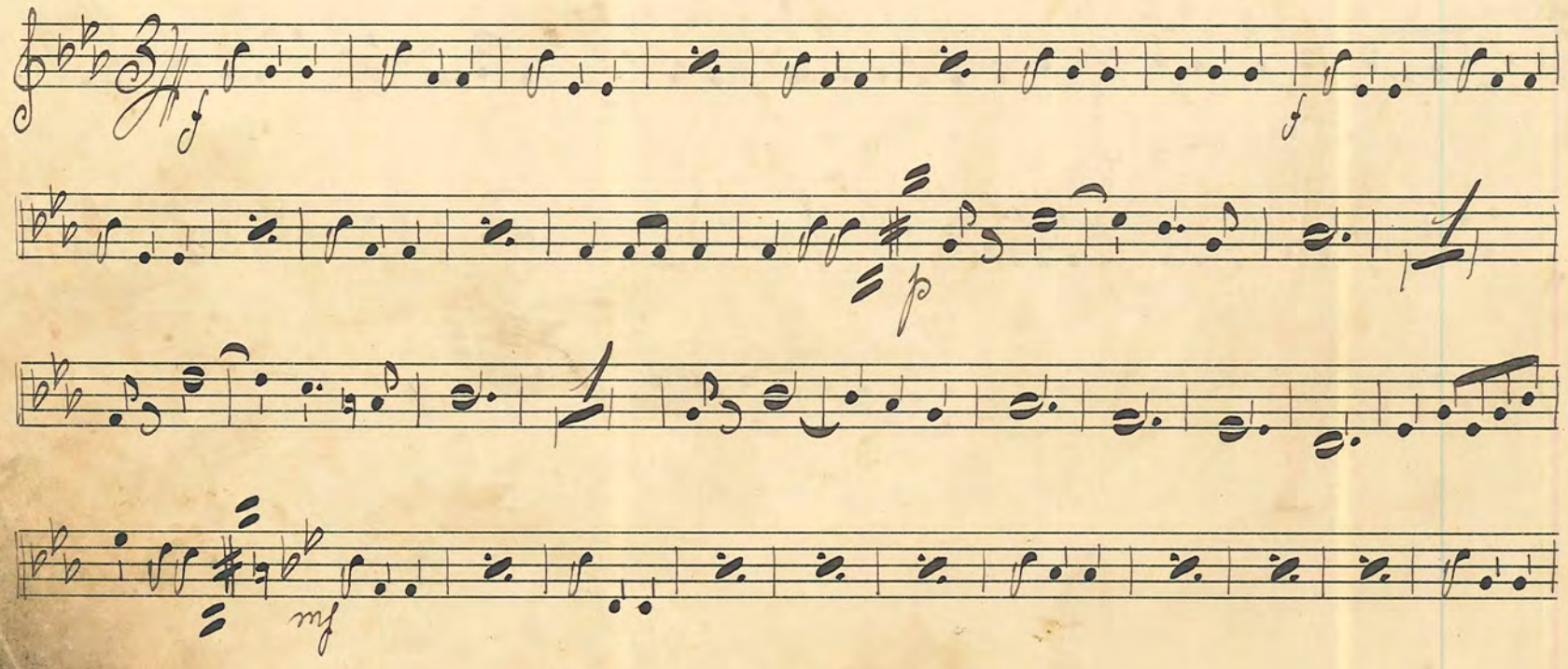

Nr. 2. "Minne från Stockholm" Polka

Trio

№ 73.

Förlovnings-valsen

I II

I II

I II

№ 74.

Ellen Polka

Chrispin

Skogs-Idyll. Vals.

No. 76: Anina One Step

H: Lindberg

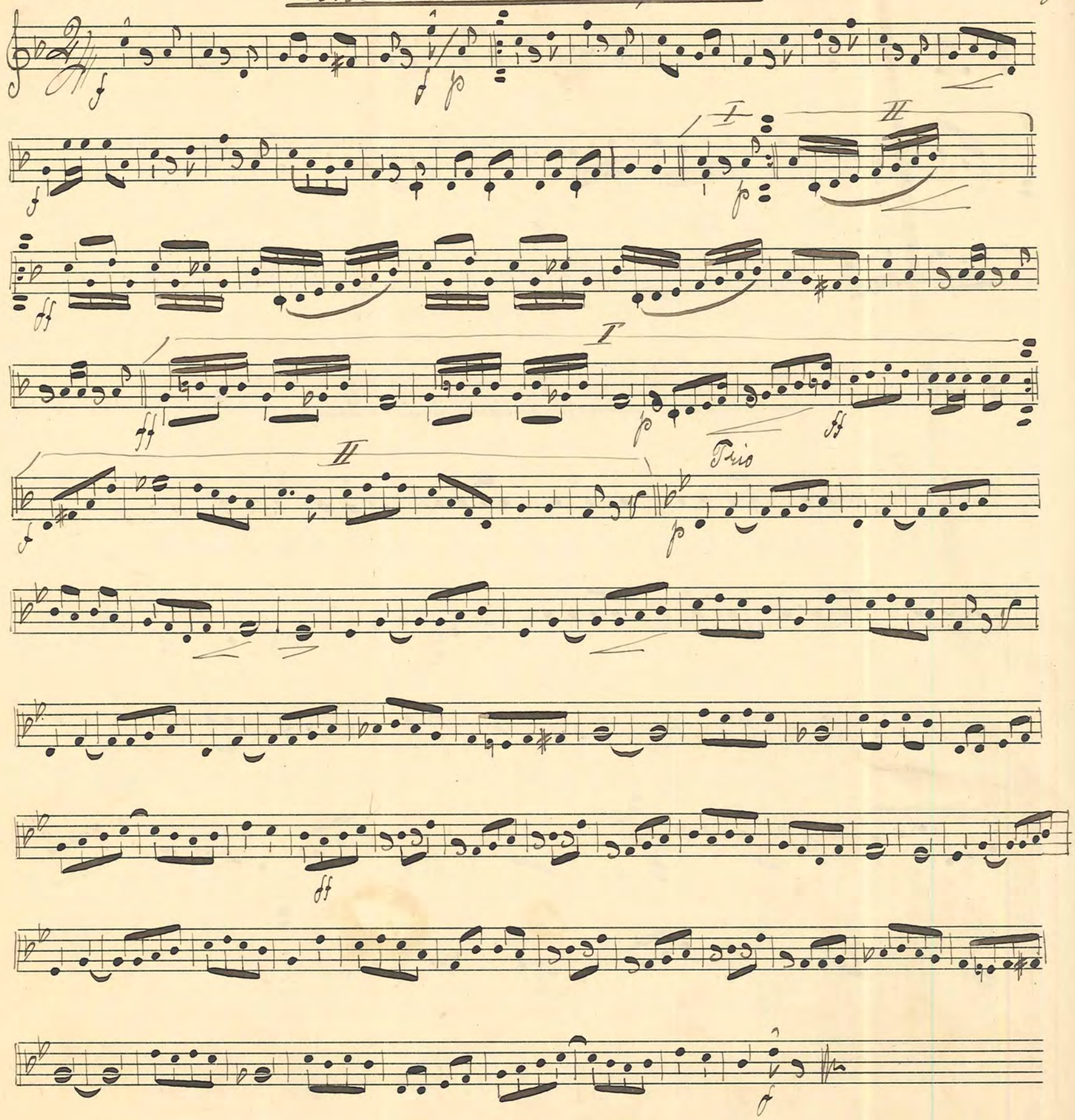

No. 77. "Te' harmonika" Vals.

F: Silverhielm

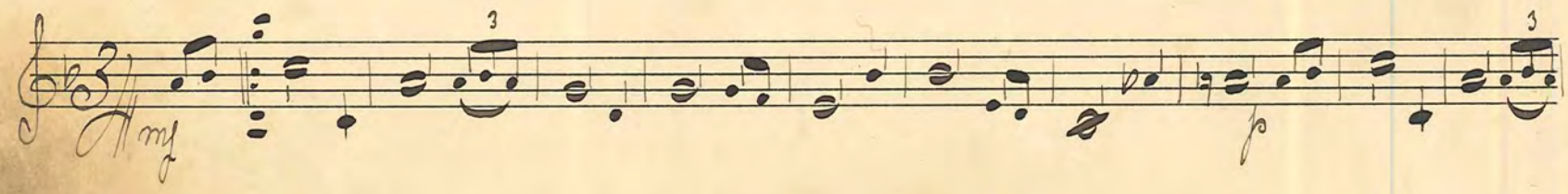

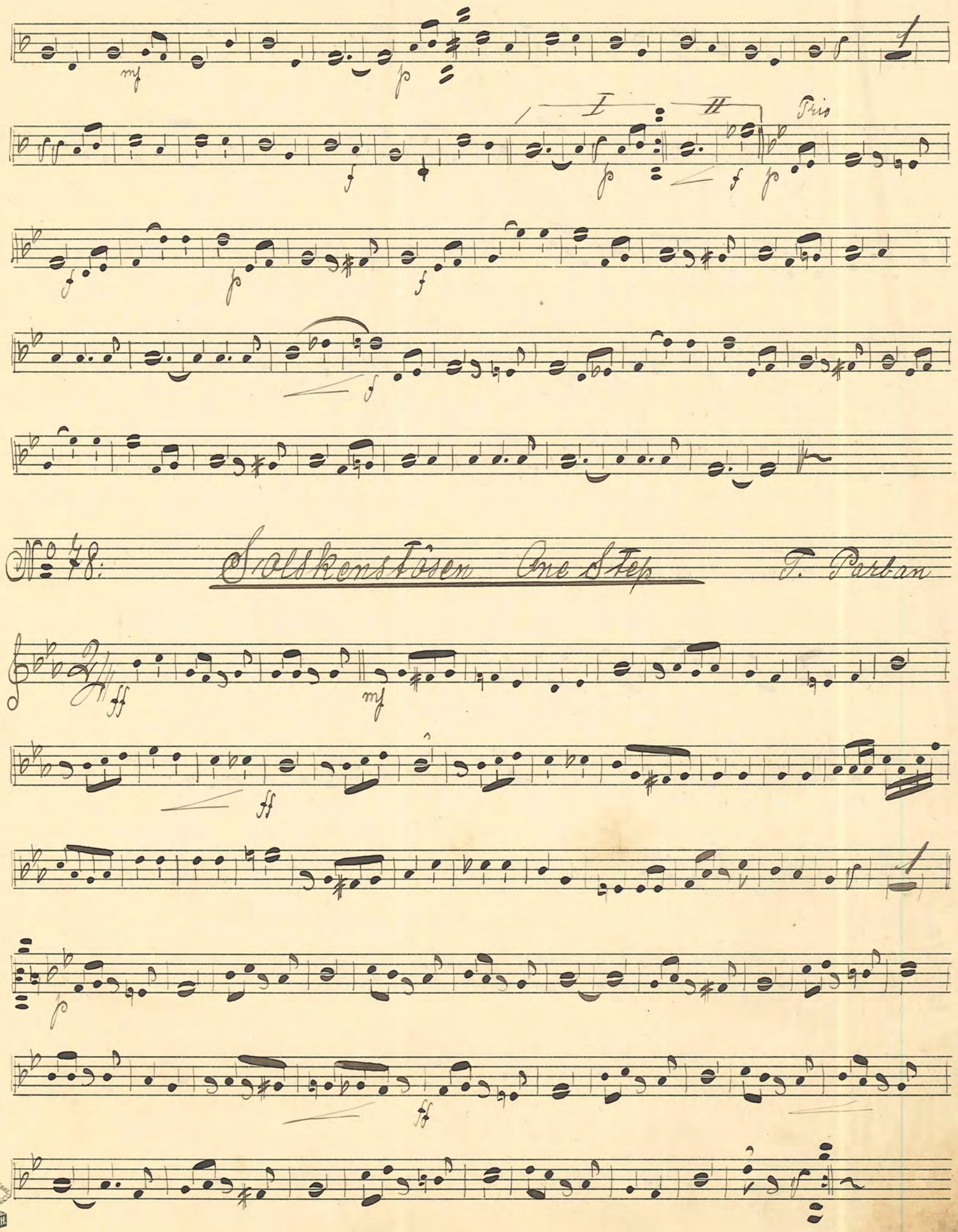

No 78: Solskenstösen One Step

T. Parban

№ 79. "Gårdsviksvalsen" Erik Fröling

№ 80. "Ollalla" One Step Max Kortes

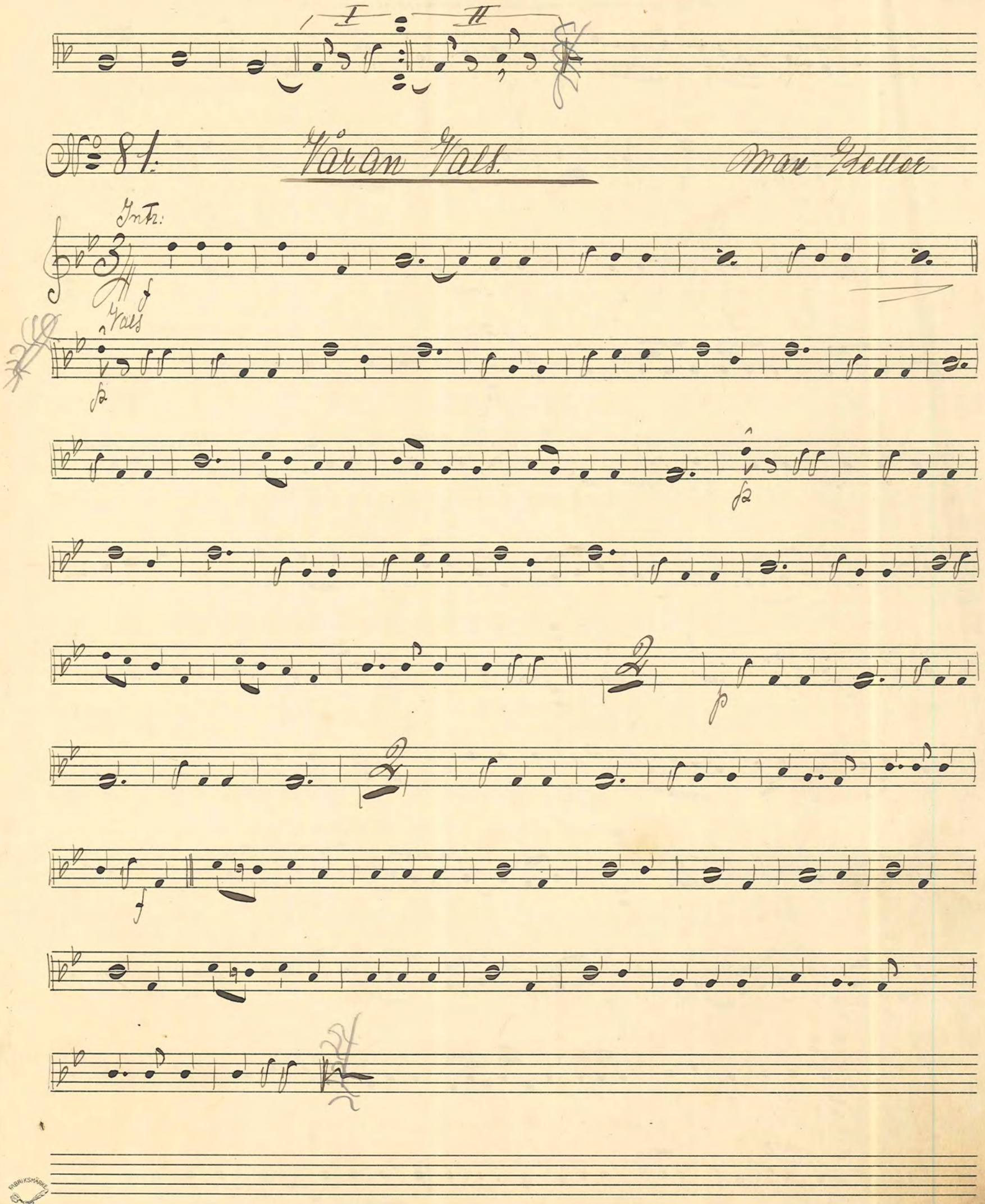
I
II
No 81.
Våran Vals.
Max Keller
Intr:
Vals
f
p
p
p
f

№ 82.

"Nebraska" One Step

Lundmark

Intr.

№ 83.

Sallerö-Valsen

Lundmark

No. 84.

"Zalamba" One Step

Max Keller

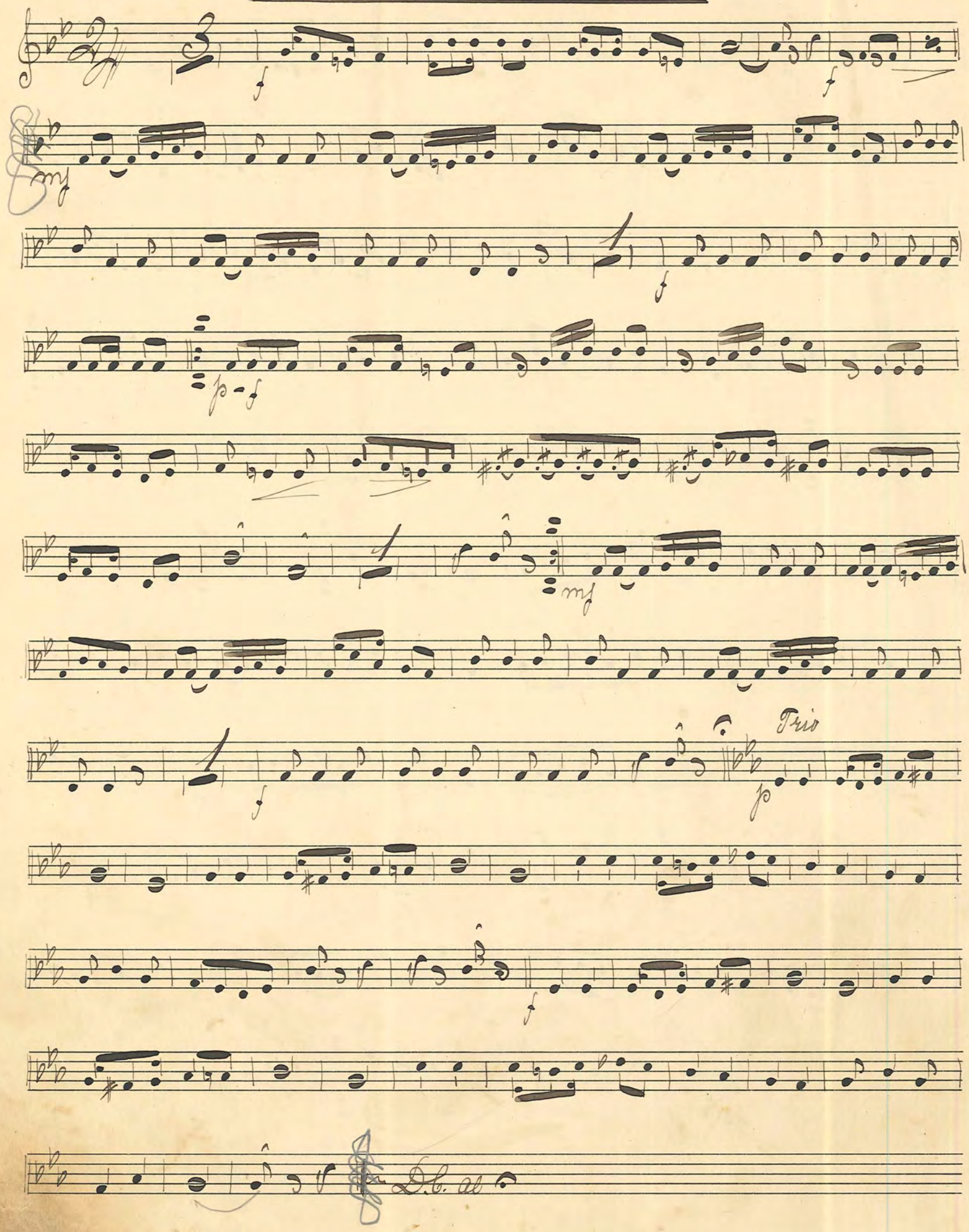

№ 85

Tess. Lördan: Vals.

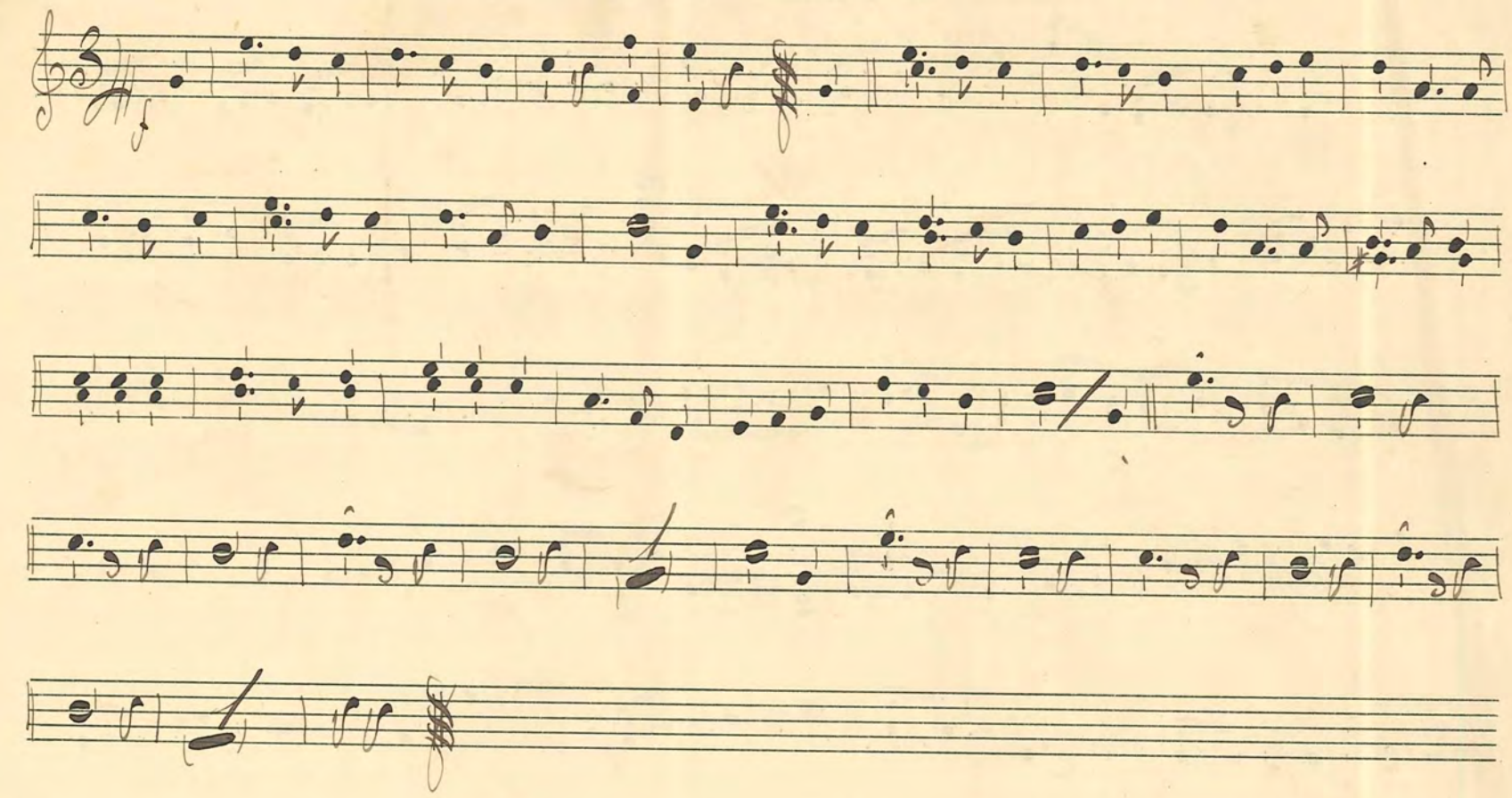

№ 86. Du har fått en Knäpp i västen

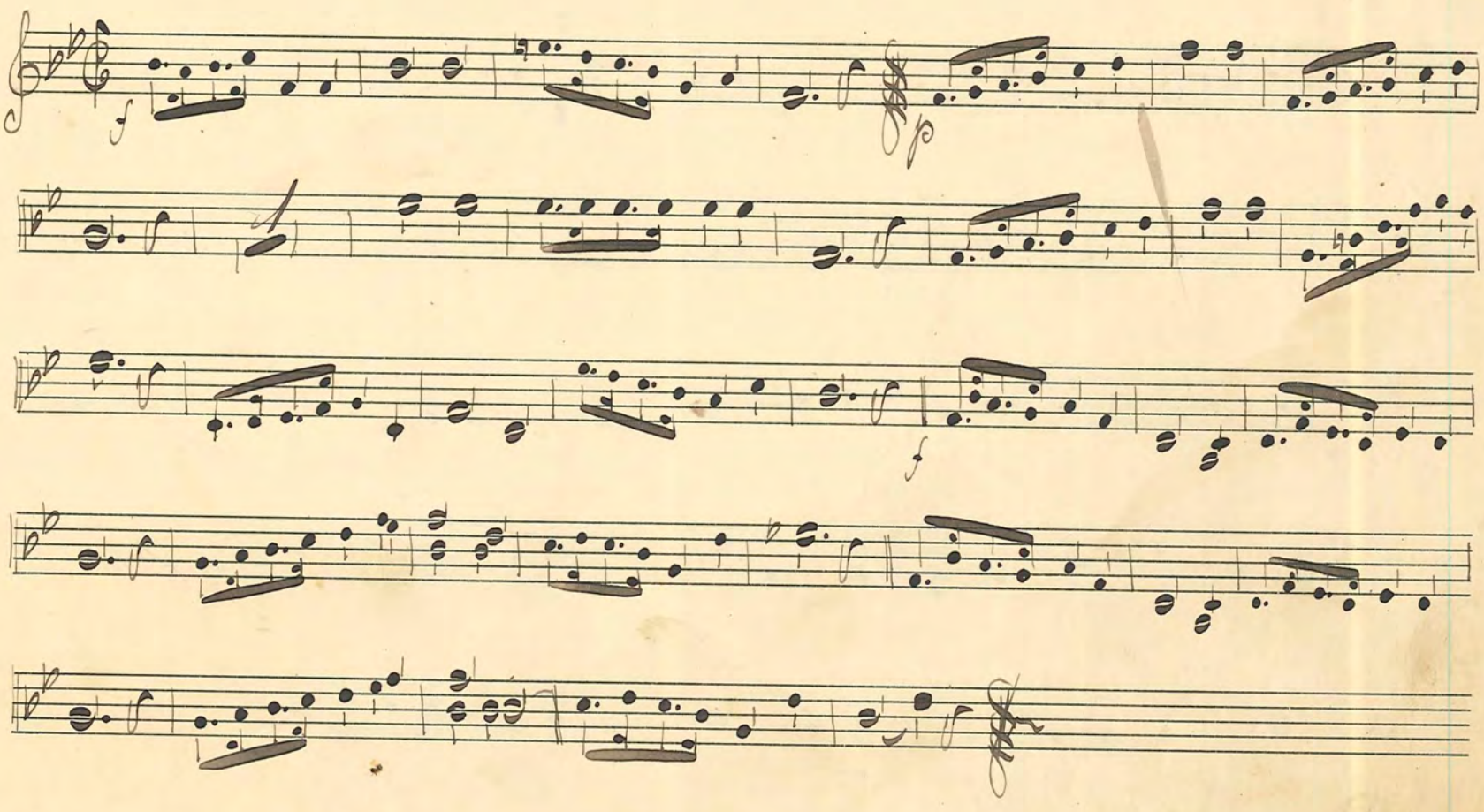

FABRIKSMÄRKE P.H.

№ 87 "Casanova" Step.

Paul Lincke

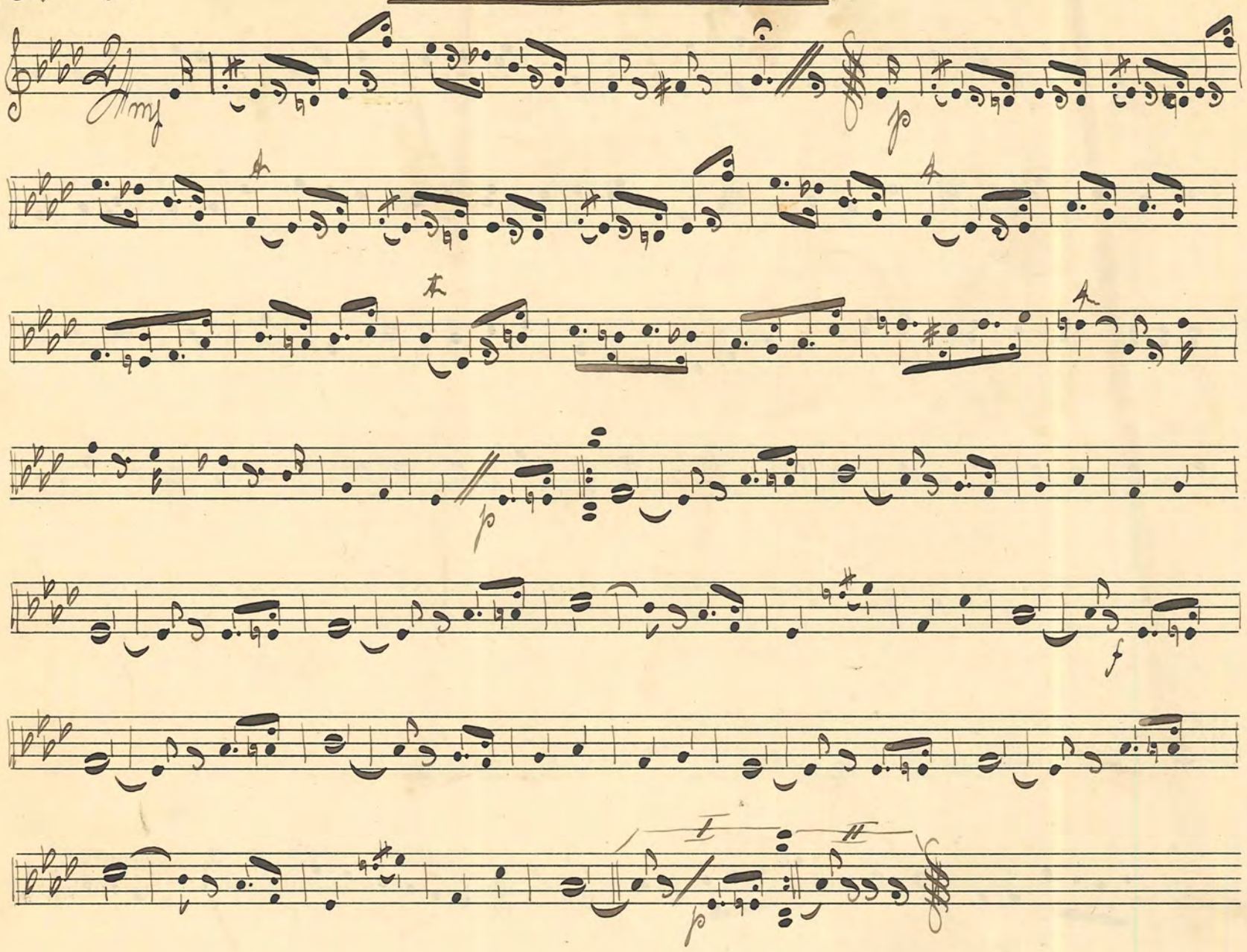

№ 88. "I nattens tysta timma" Vals

Valjé

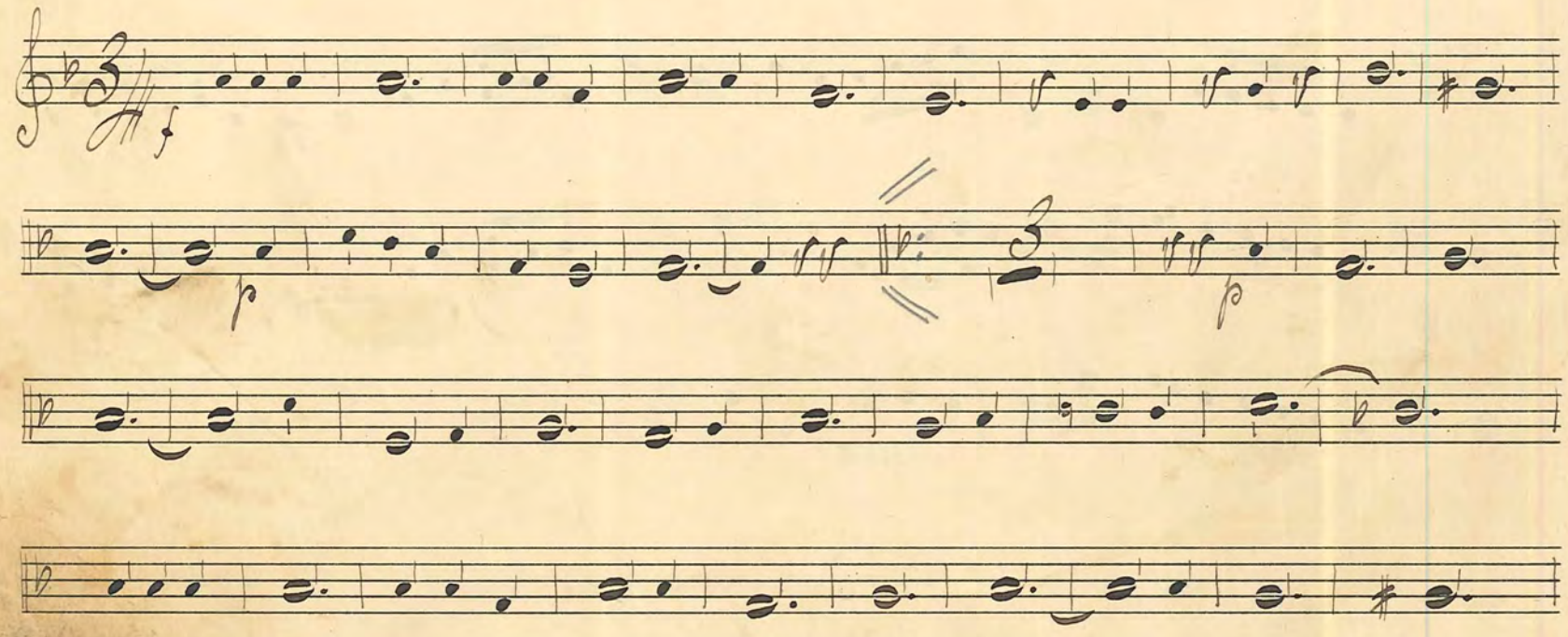

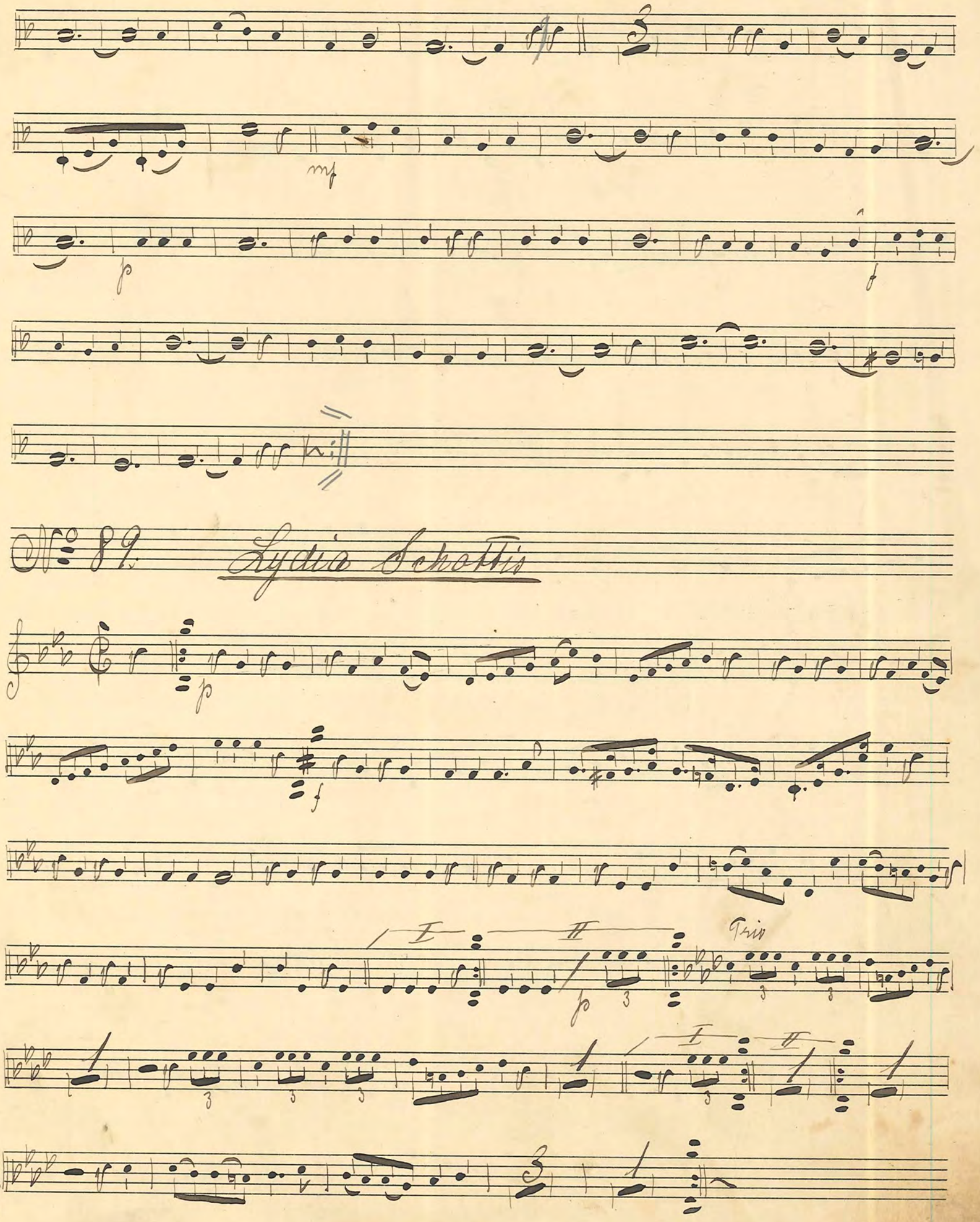

No. 89. Lydia Schottis

FABRIKSMÄRKE P.H.
No 5.

№ 90. Blås-opp Valsen

№ 91. Maria o Maria Step

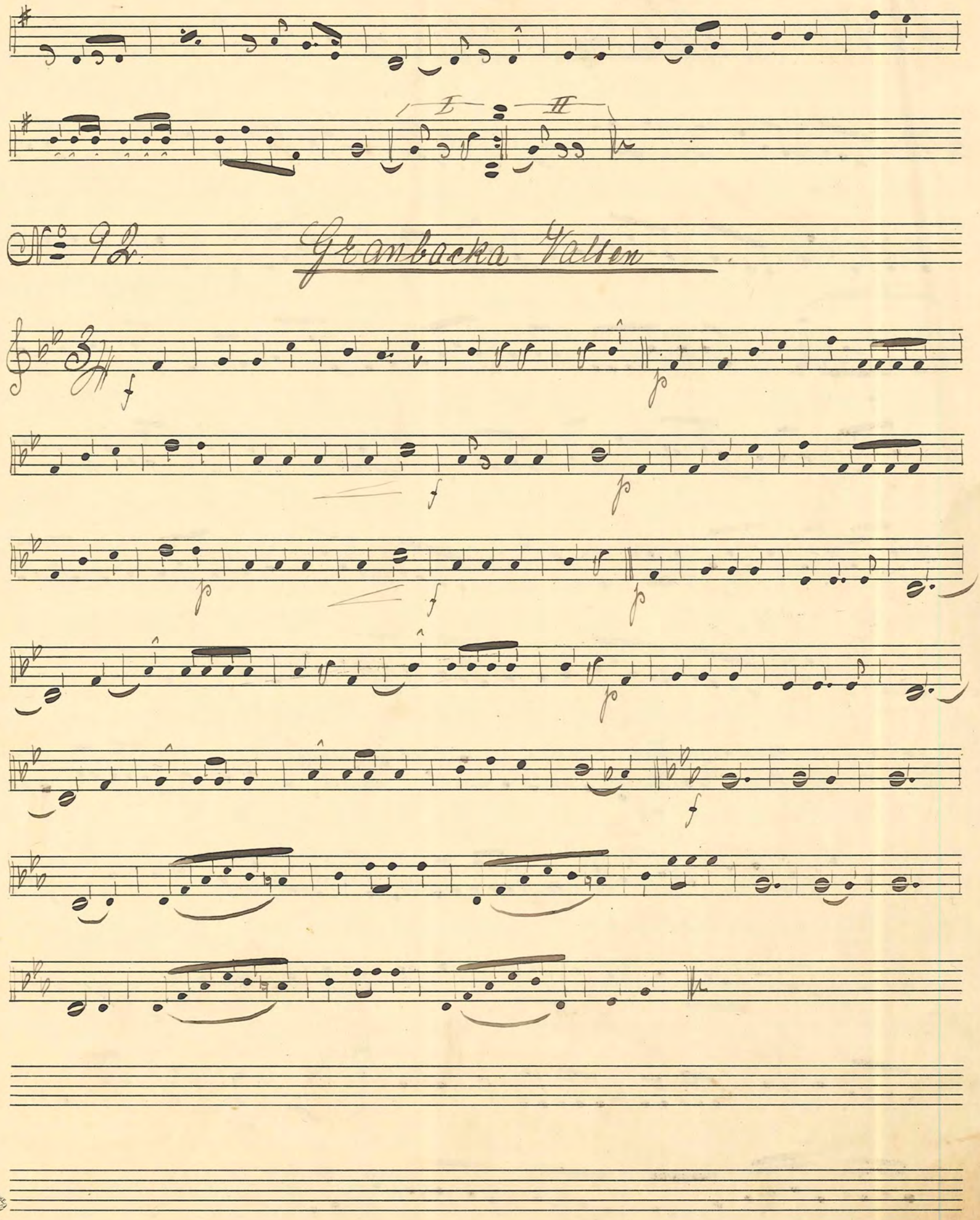

FABRIKSMÄRKE P.H.
№ 5.

No. 93. "Mary" Marsch o. two stys. A. Moret

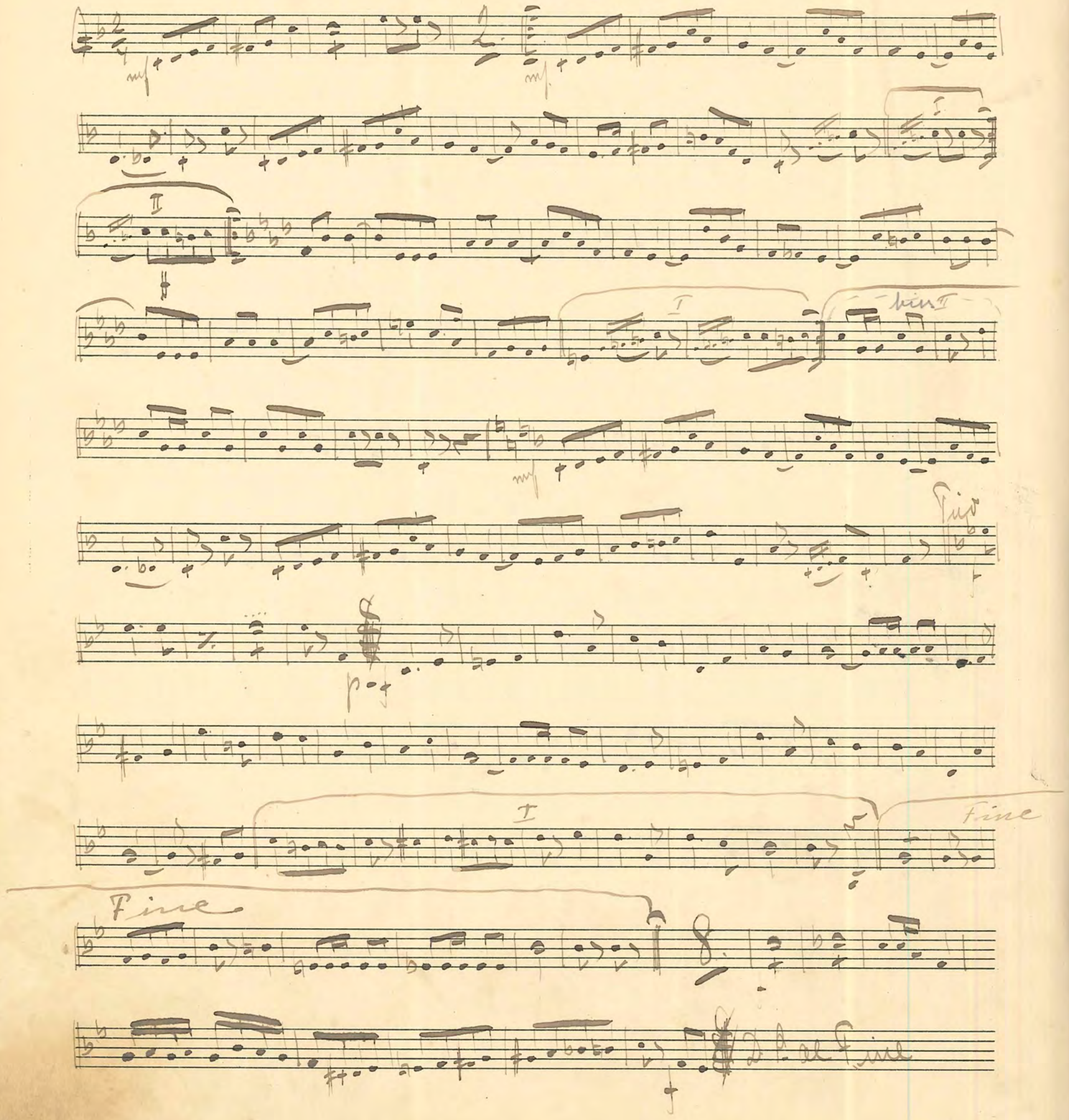

№ 94 En sjömansvals. E. Ralf

p

a

FABRIKSMÄRKE P.H.
№ 5.

No. 95 En tyckträff Styx

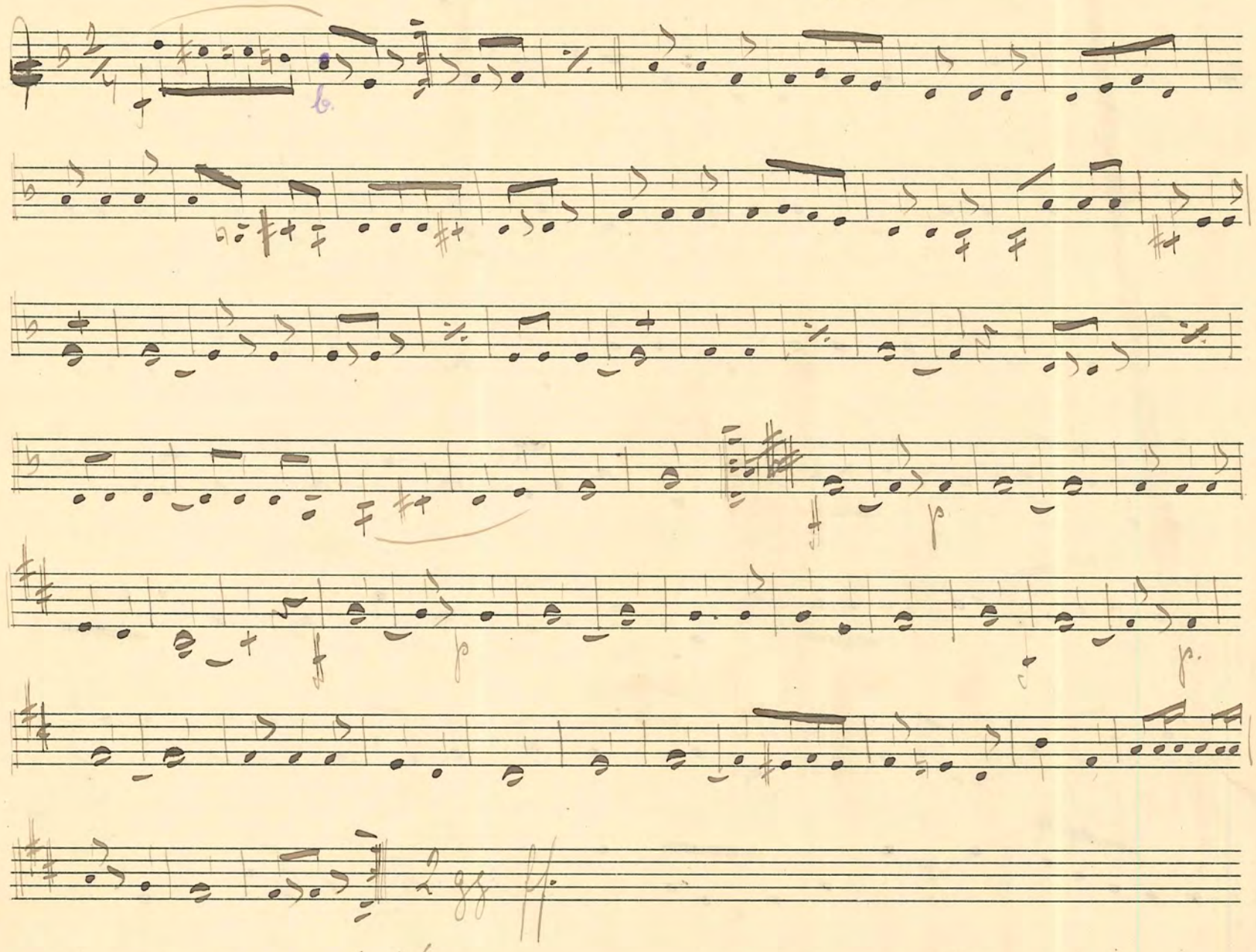

No. 96 "Mary" Styx Friedland

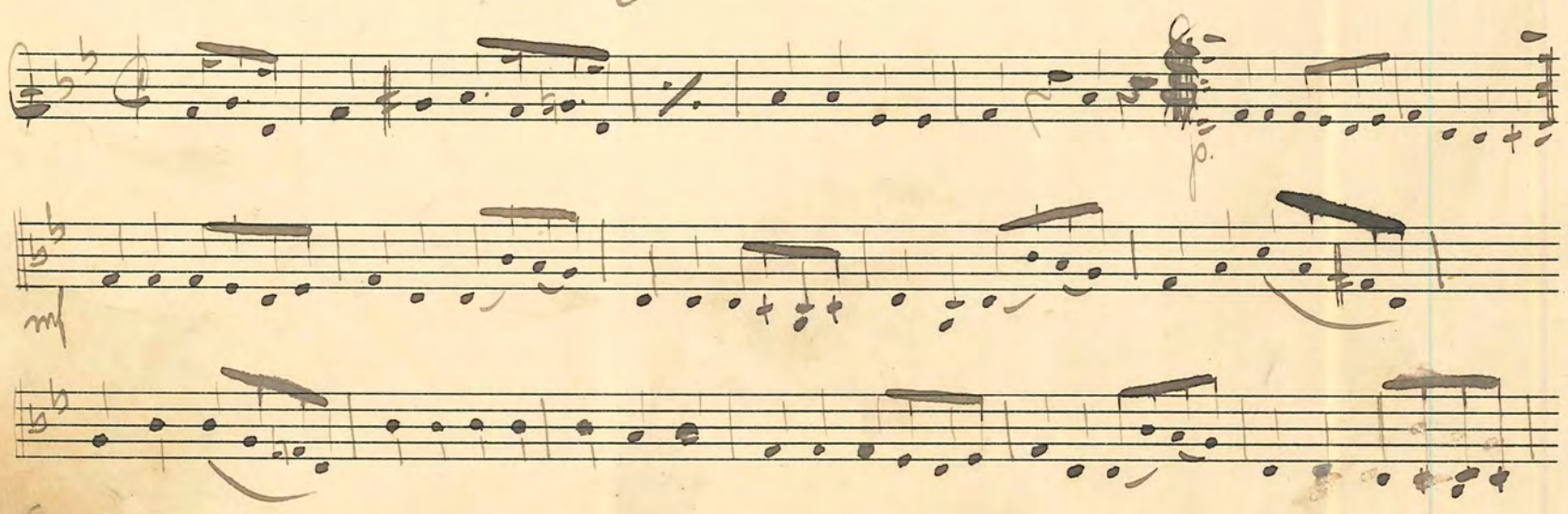

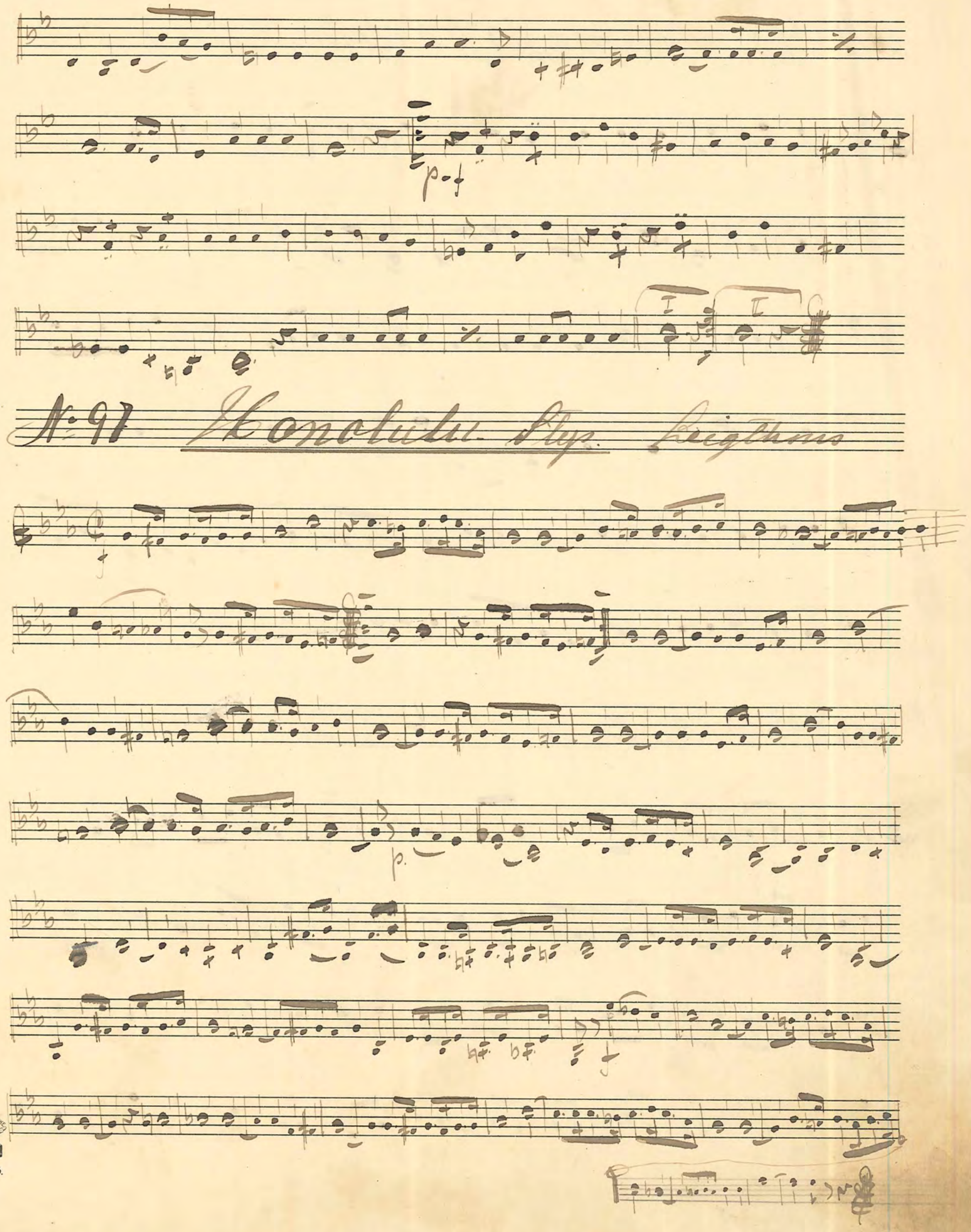

No. 97 Honolulu Step Leigthons

FABRIKSMÄRKE P.H.
Nº 5.

№ 98 Sjömanskärlek. Vals E. Rolf

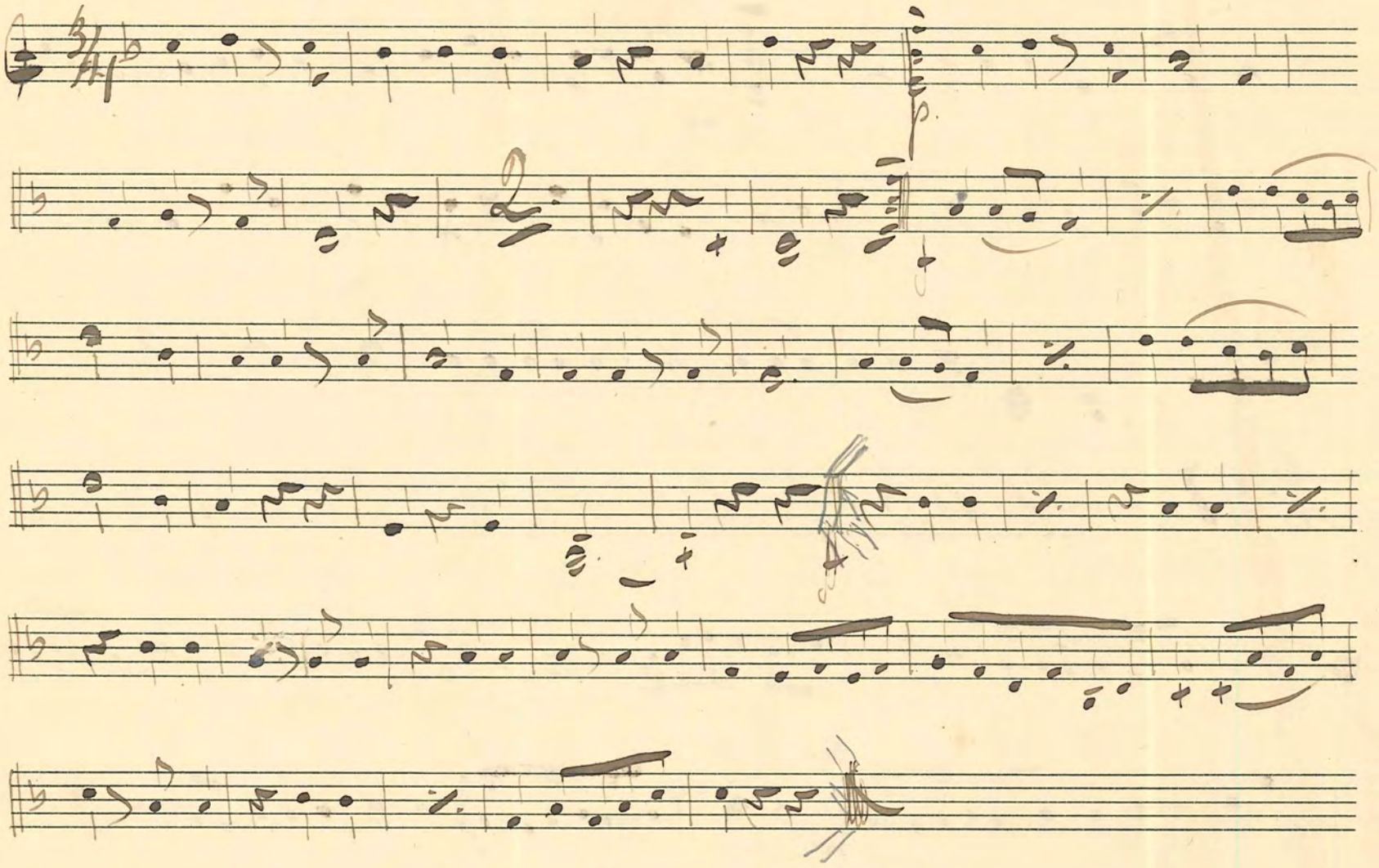

№ 99 Det lille 2. Stys. Castillon

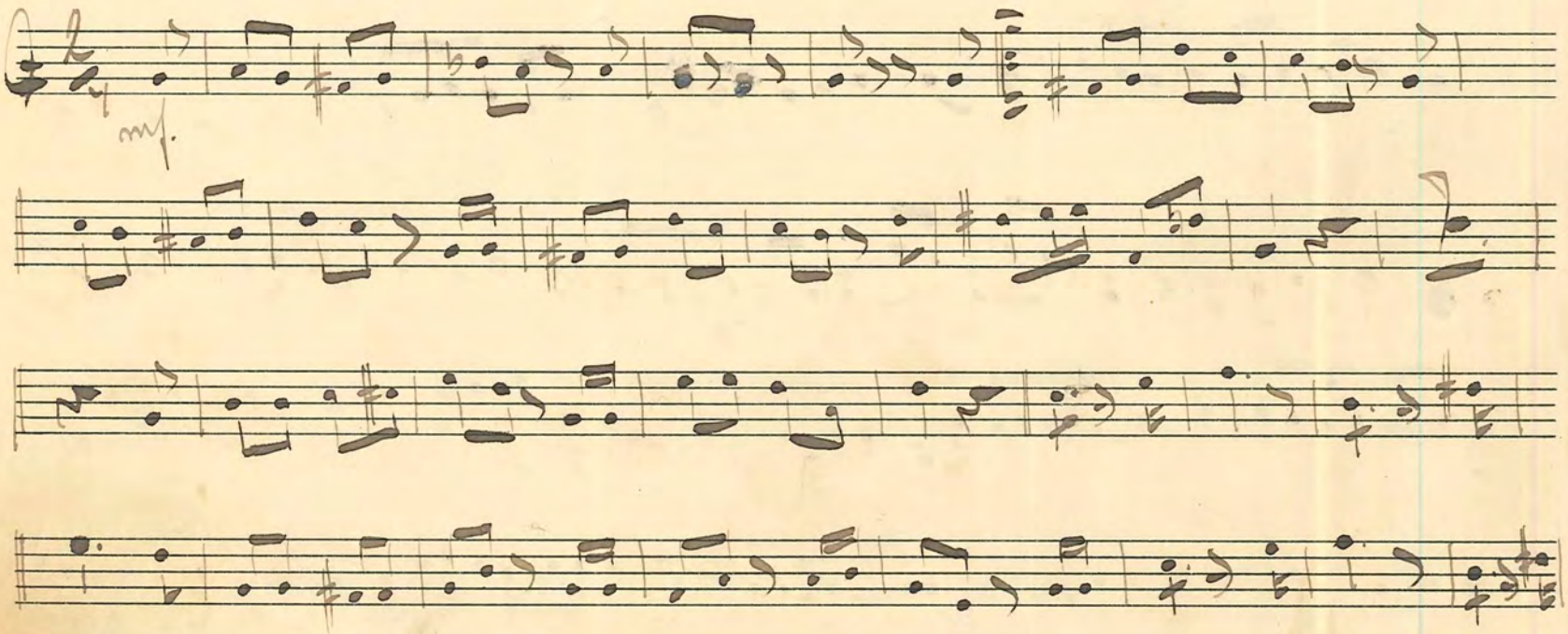

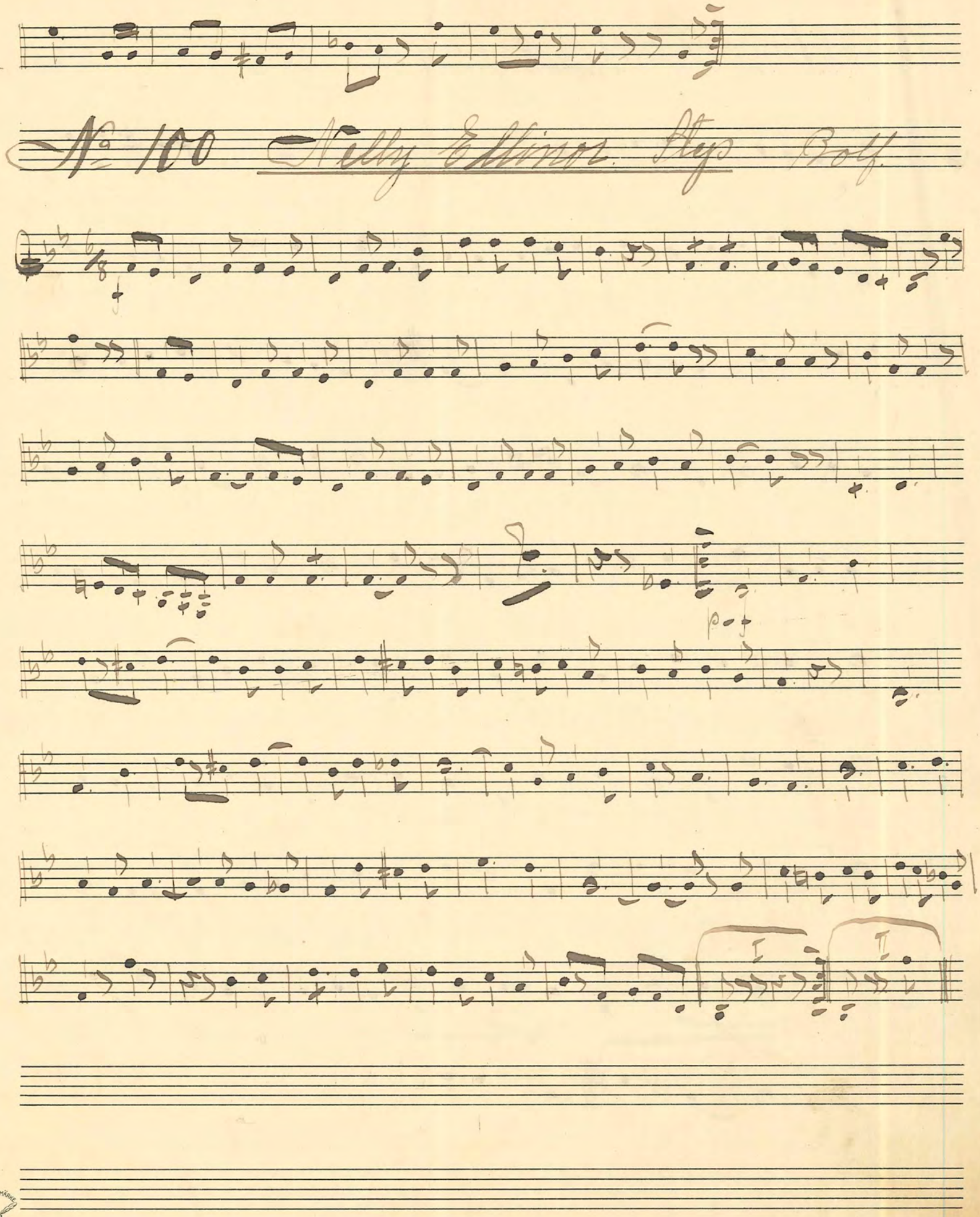

FABRIKSMÄRKE P.H.
Nº 5.

No 101 Nattens foglar. Vals. J. Geiz

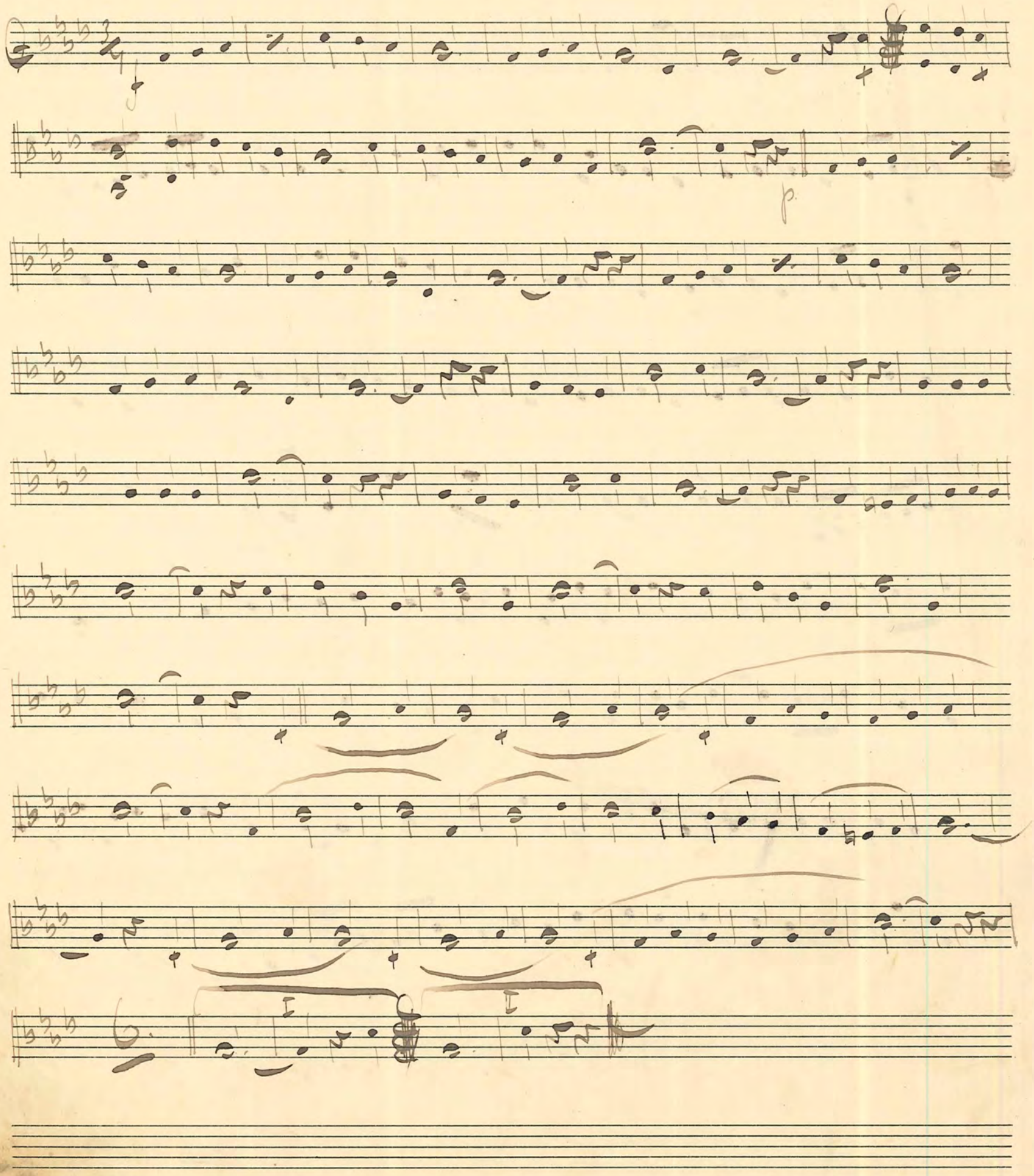

№ 102. Quand Madelon. Marcel Alys

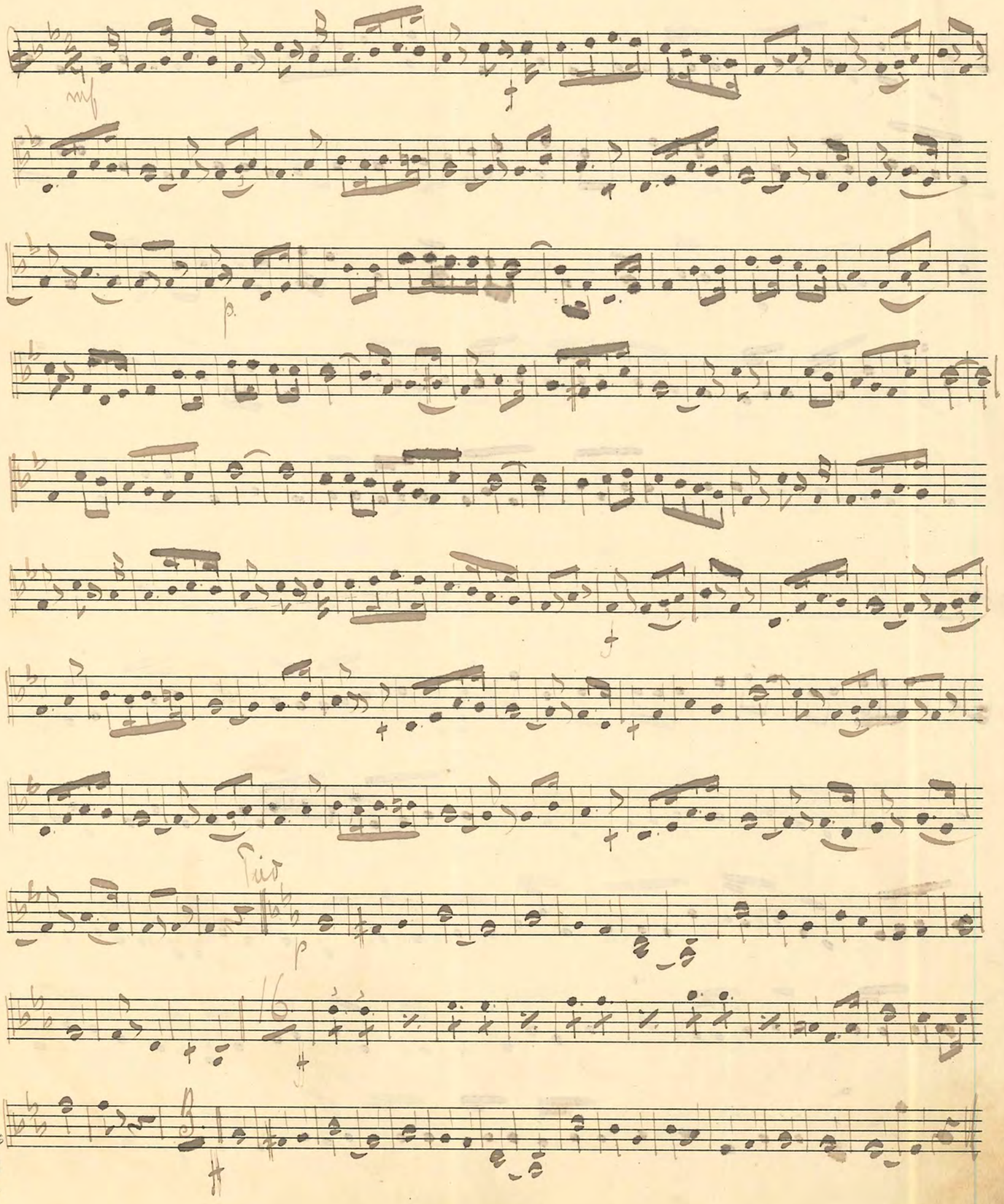

FABRIKSMÄRKE P.H.

№ 103 Min gummas man. Hyp. Christine

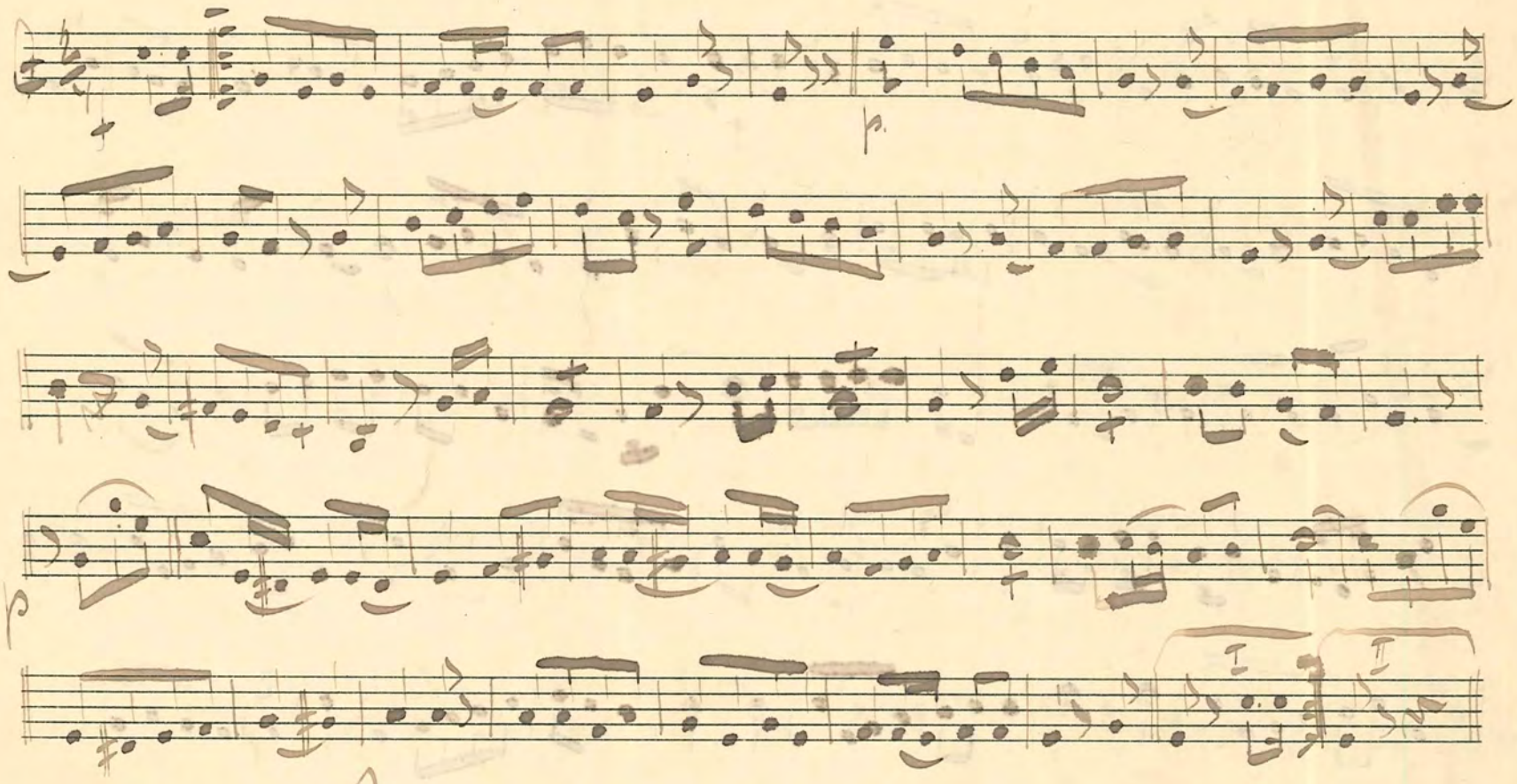

№ 104 Var har du vatt i natt. Hyp.

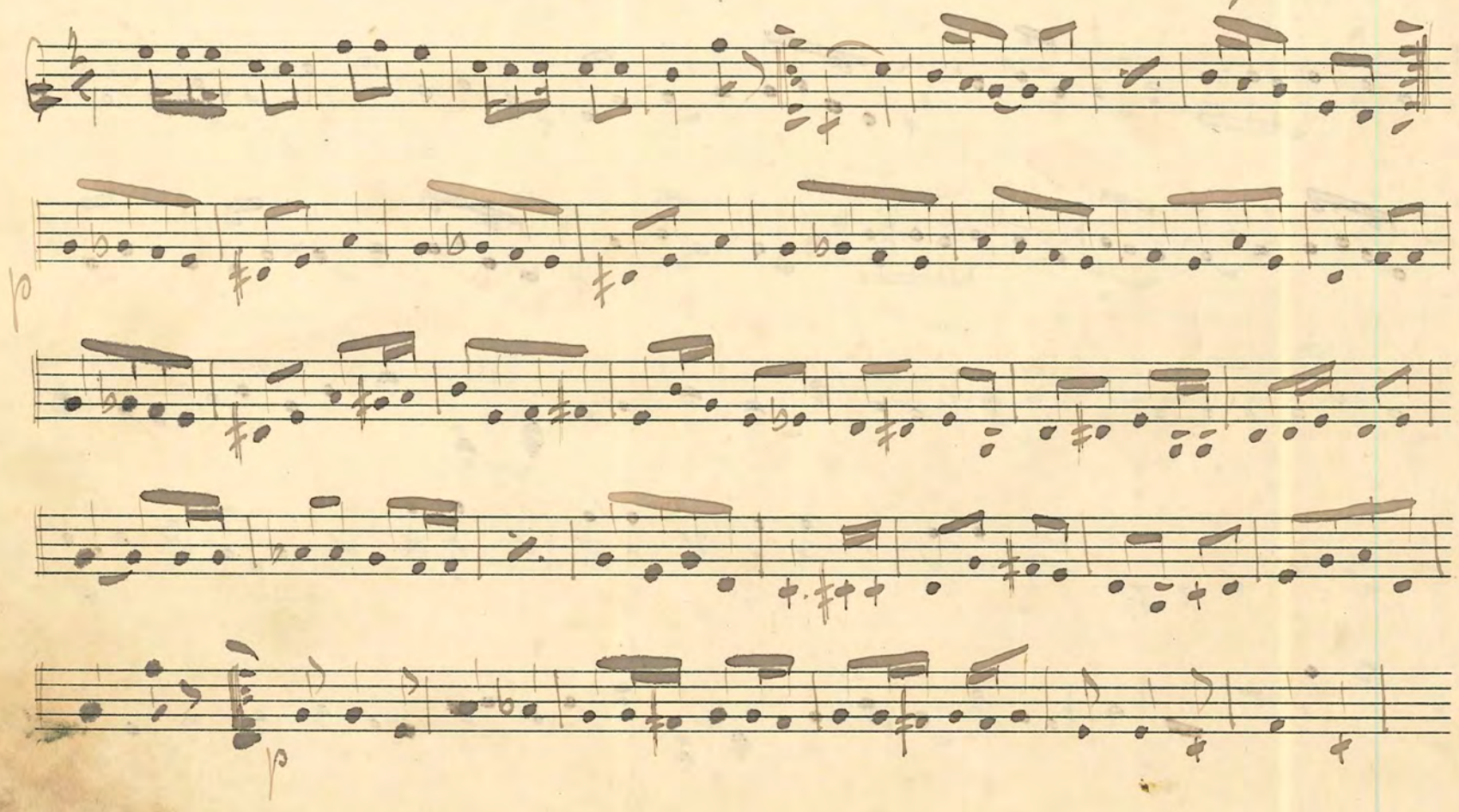

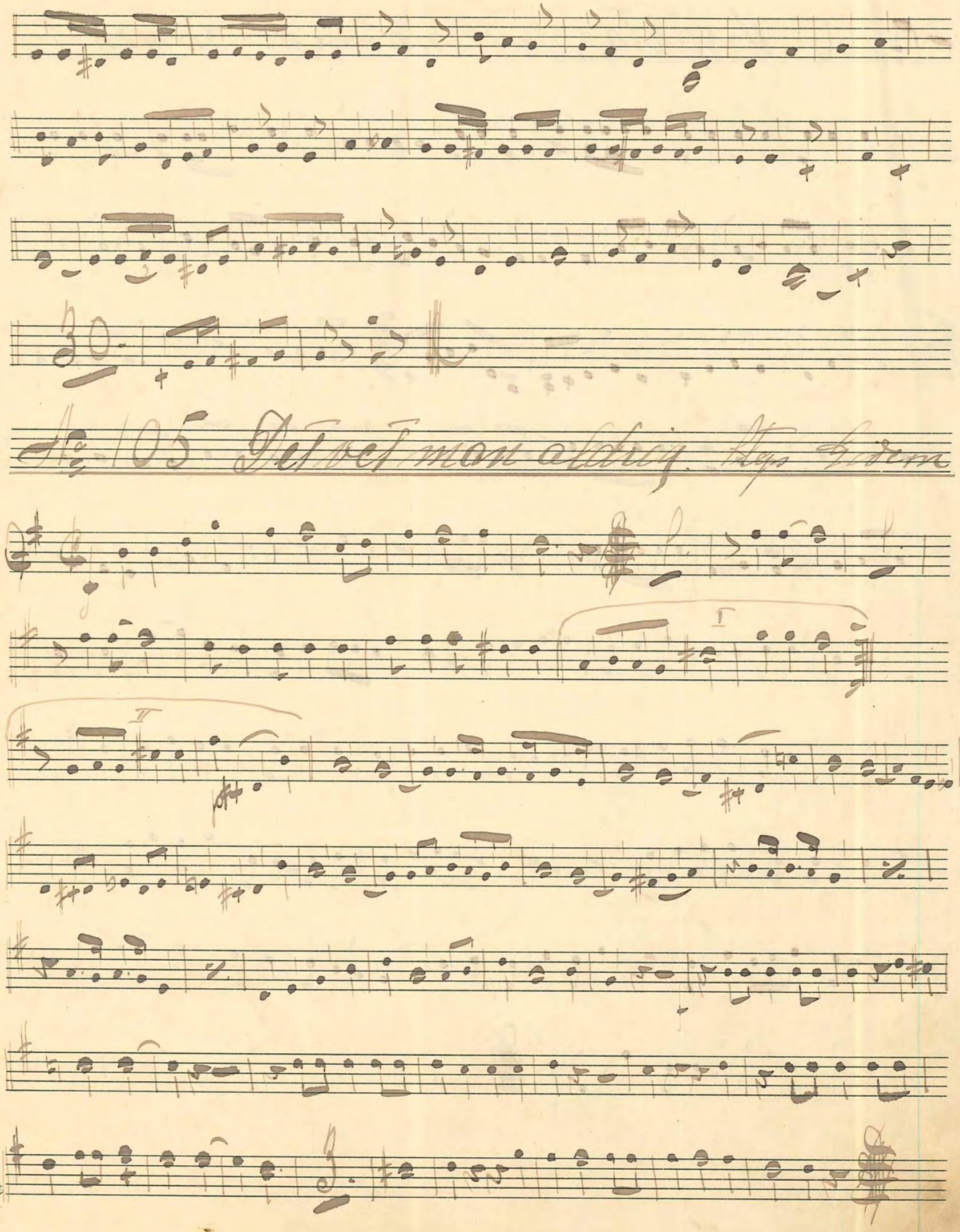
30.
No 105 Det vet man aldrig. Stys Eidem
I
II
3.

№ 106 Ursâkta, mitt namn är Boman Hyp

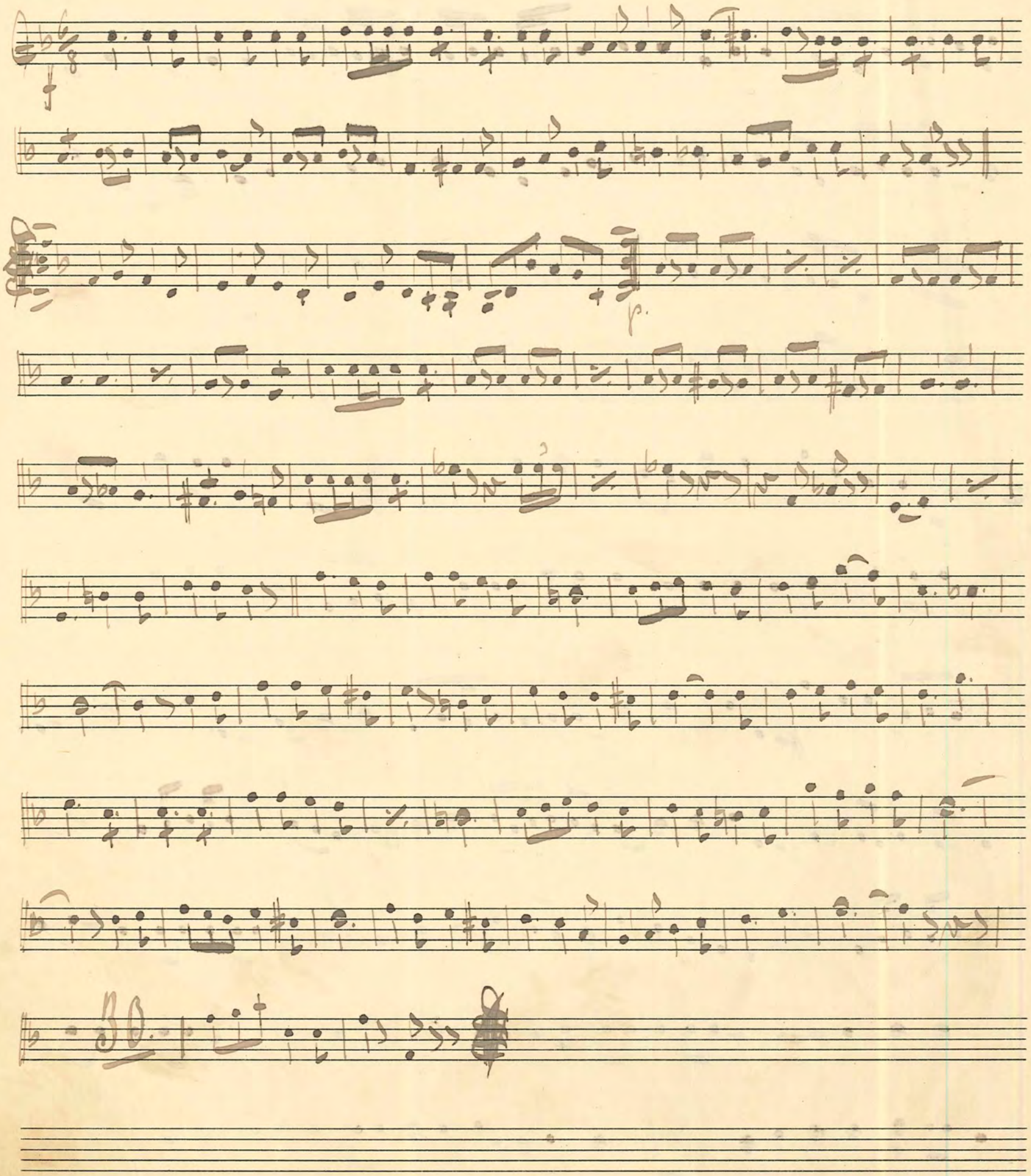

Nº 107 Dans på logen. Vals.

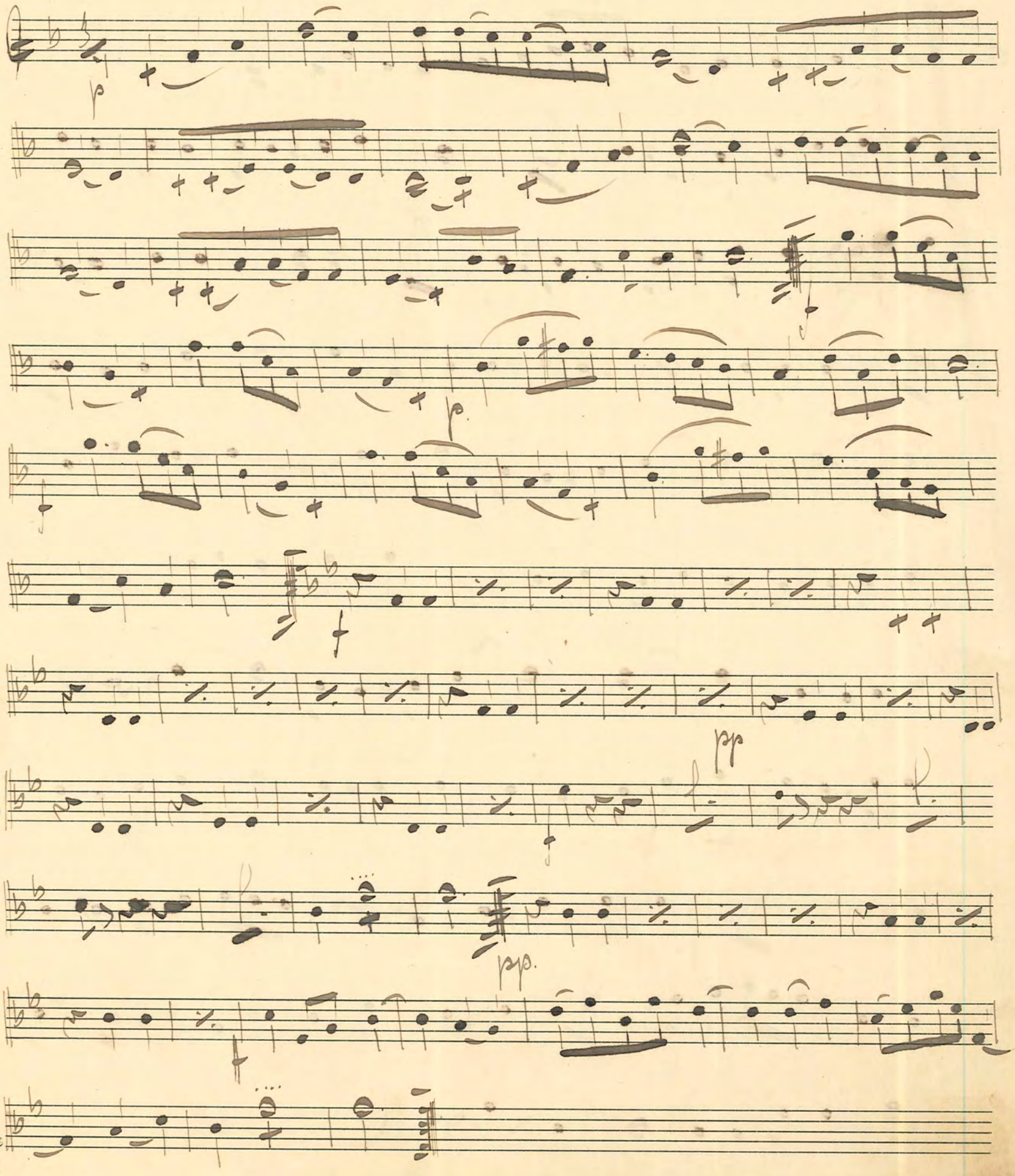

N:o 108 Ah i morgon kvåll. Stg.

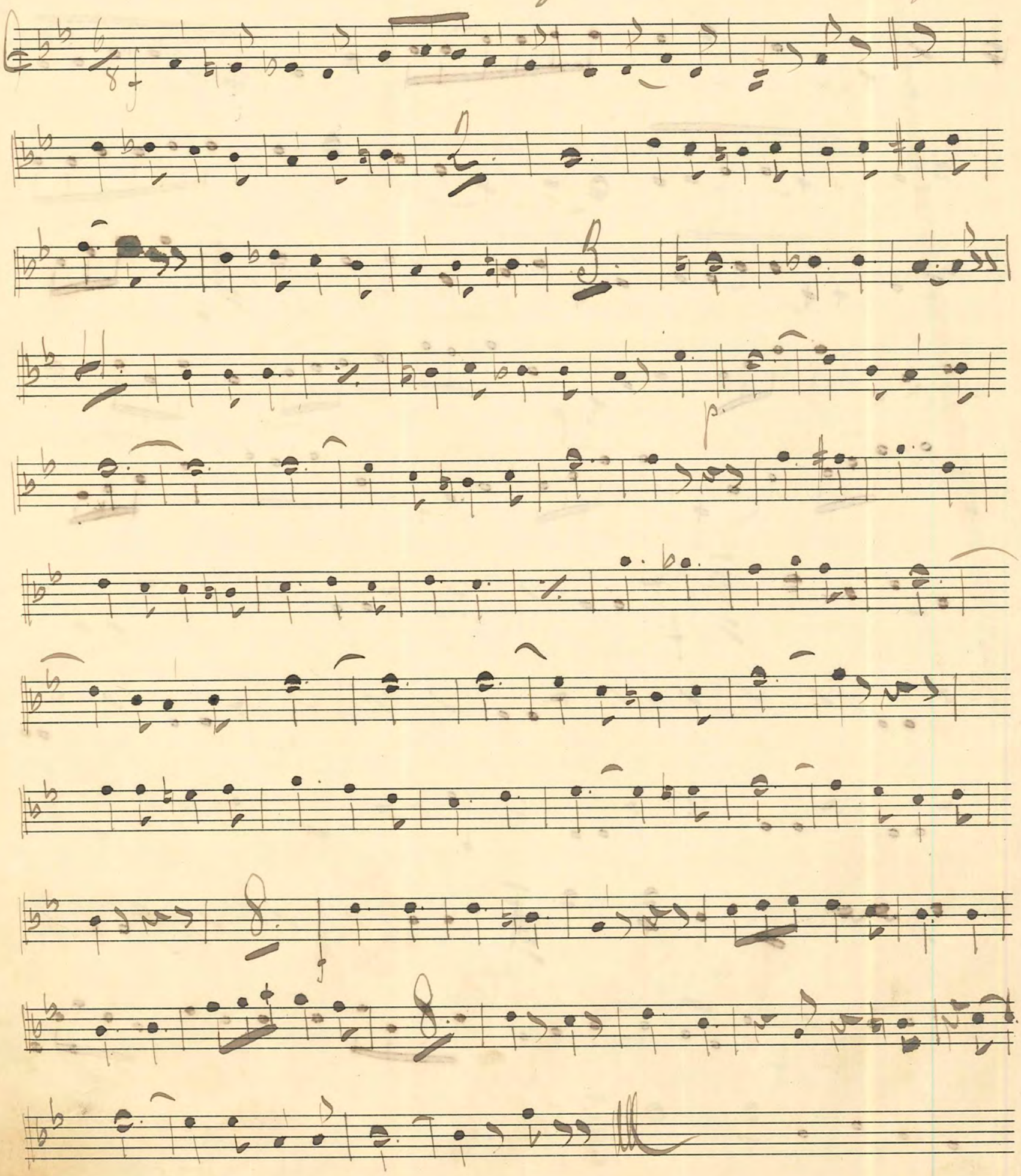

№ 109 Solbackalåten Vals.

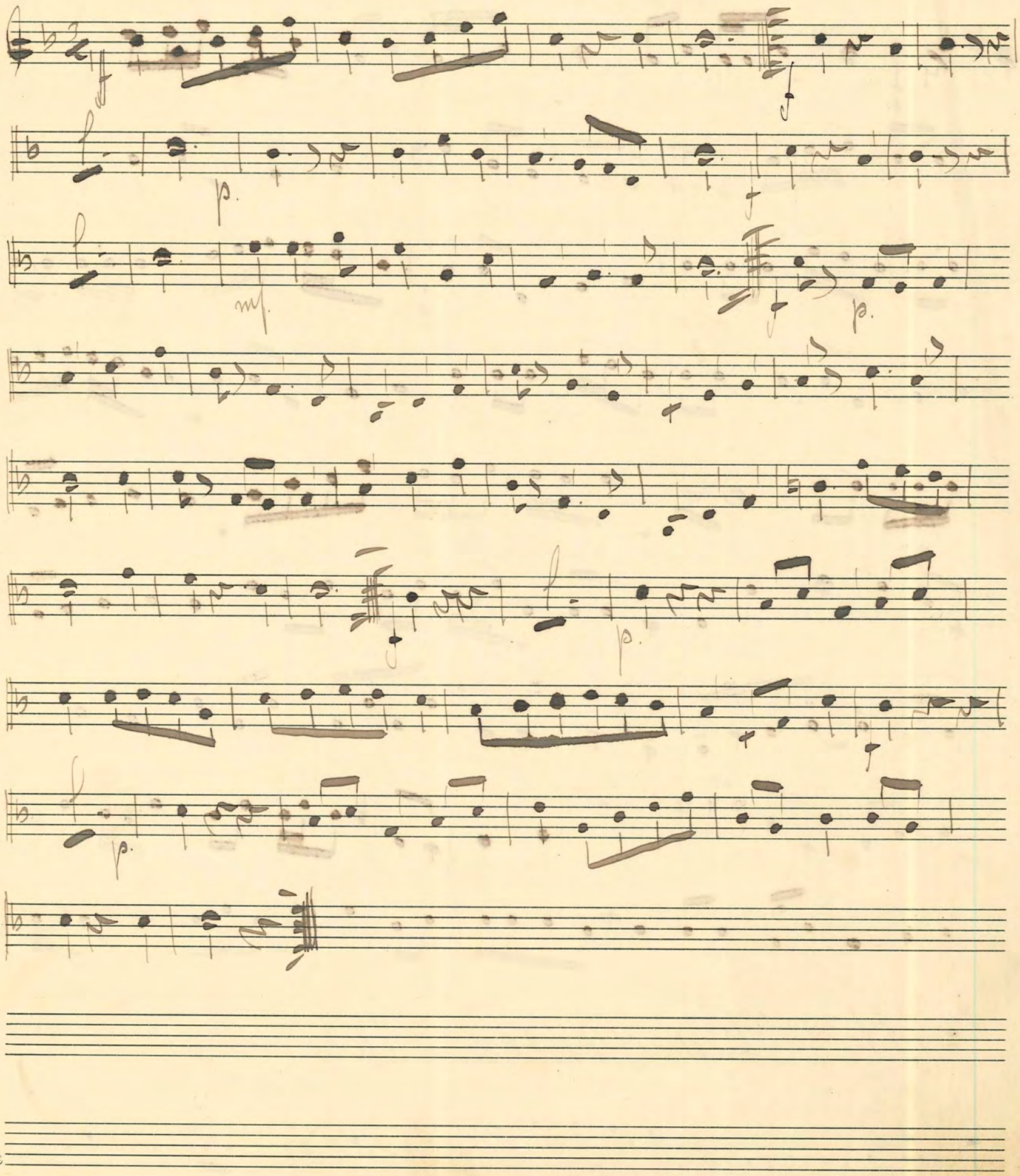

FABRIKSMÄRKE P.H.

No 110 Nattsuddaren. Ltgs

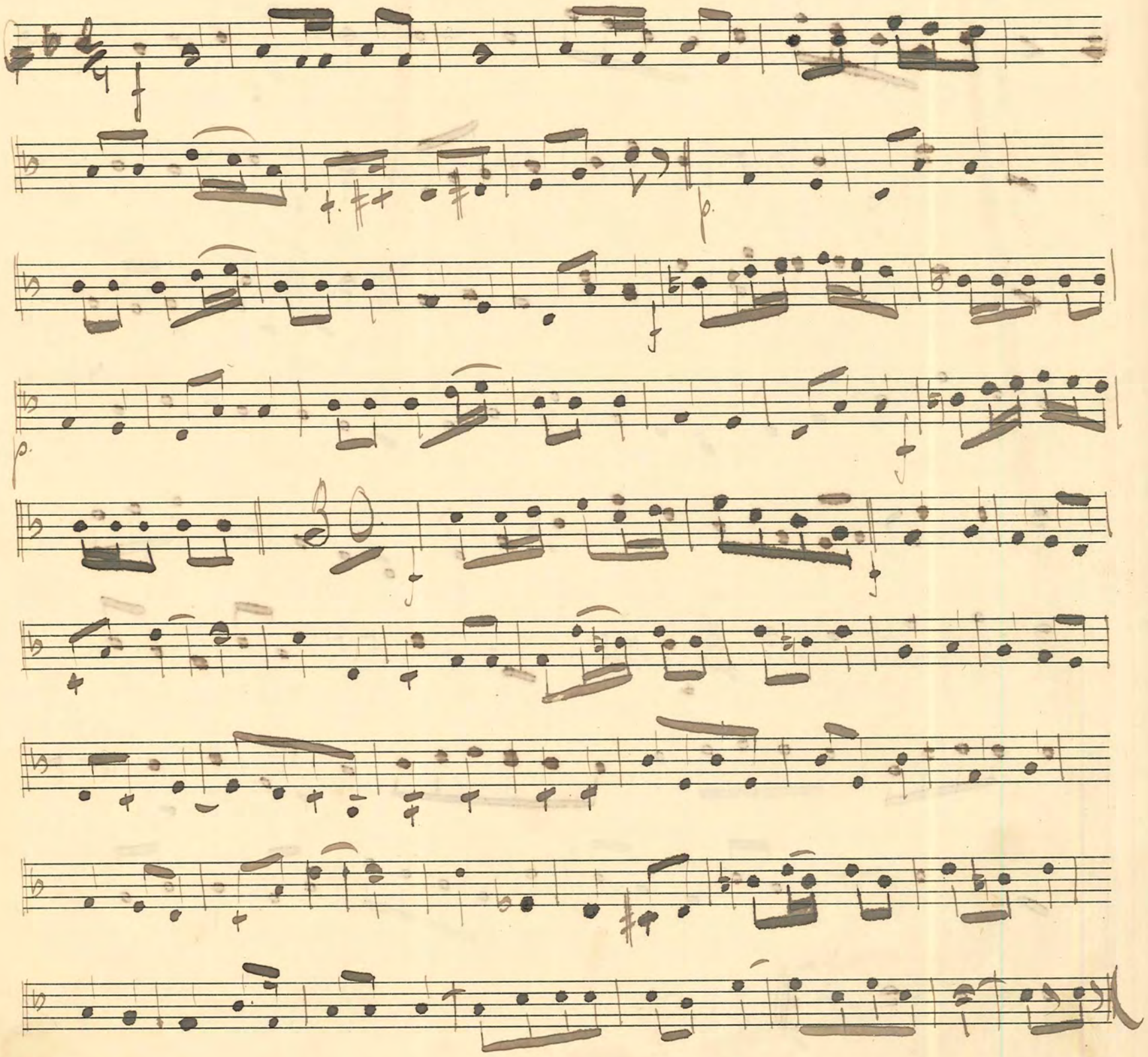

No 111. "Fru Jansen" Vals.

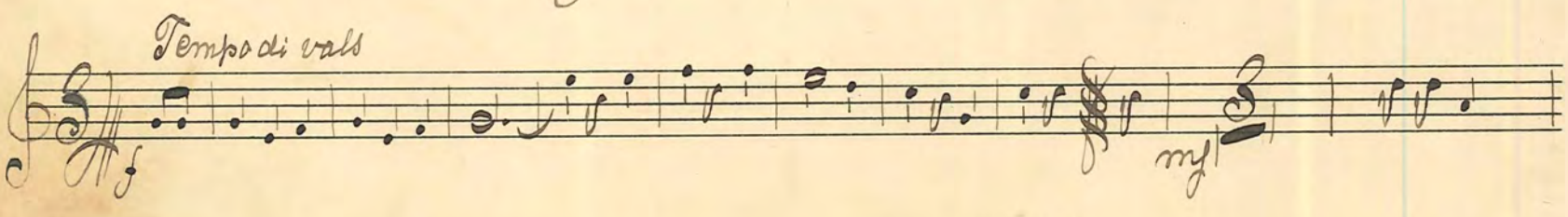

112. "Kom tillbaks" Stepp

FABRIKSMÄRKE P.H.
№ 5.

№ 113. "Jag har gjort så mycket som jag kan" Foxtrott

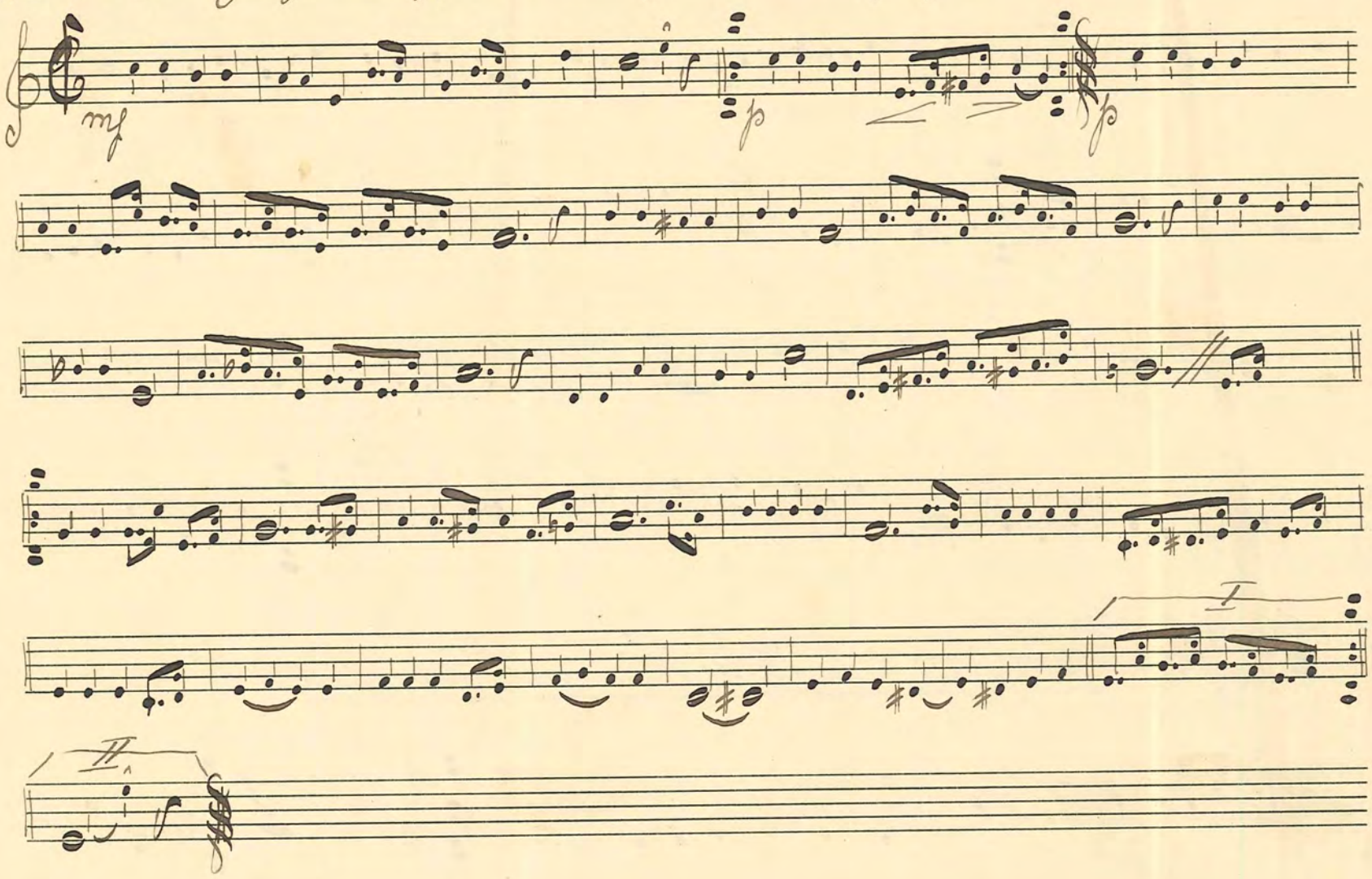

№ 114. "Insjövalsen" Georg Kräusell

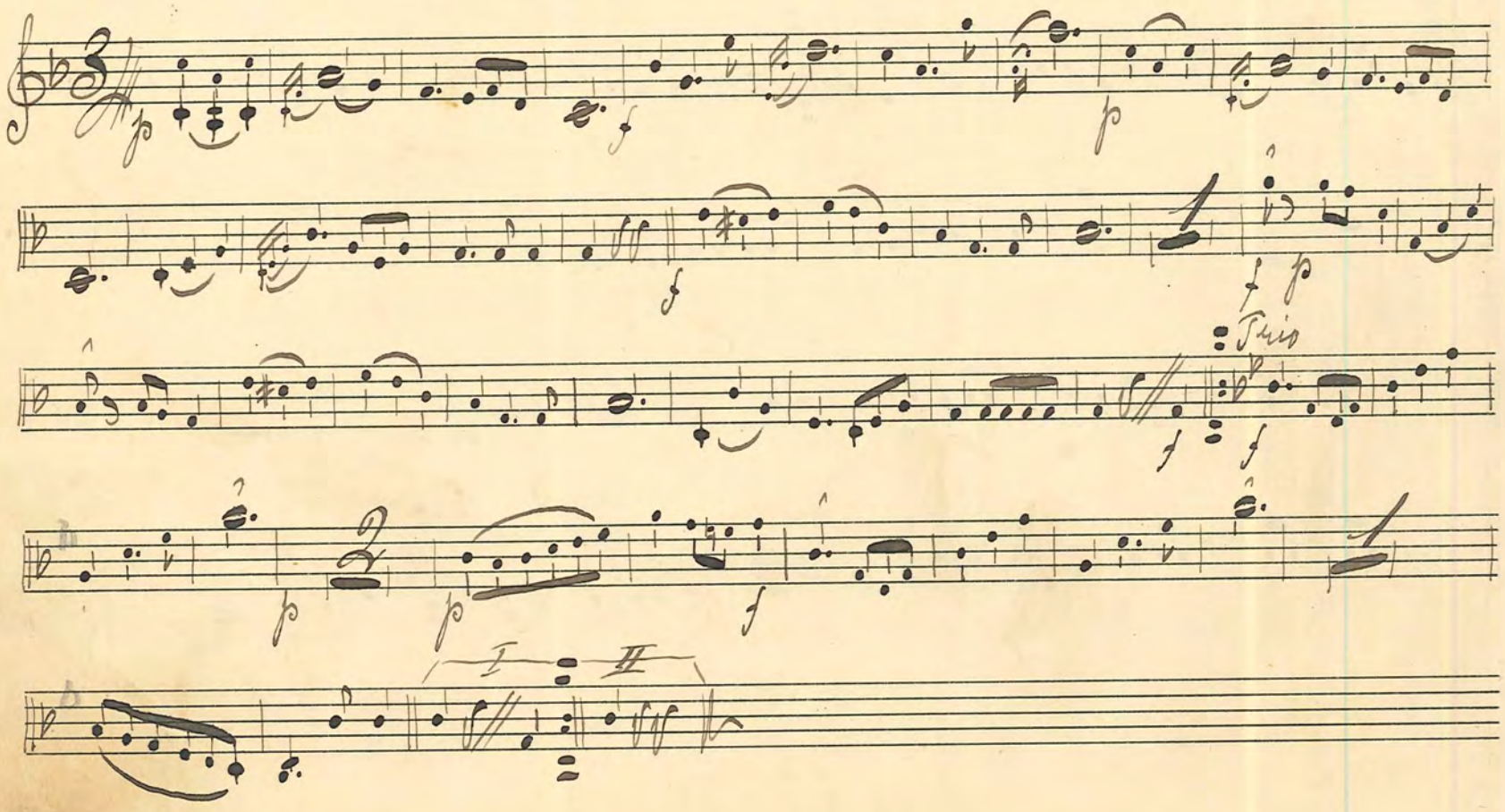

№ 115 "Dardanella" Foxtrott

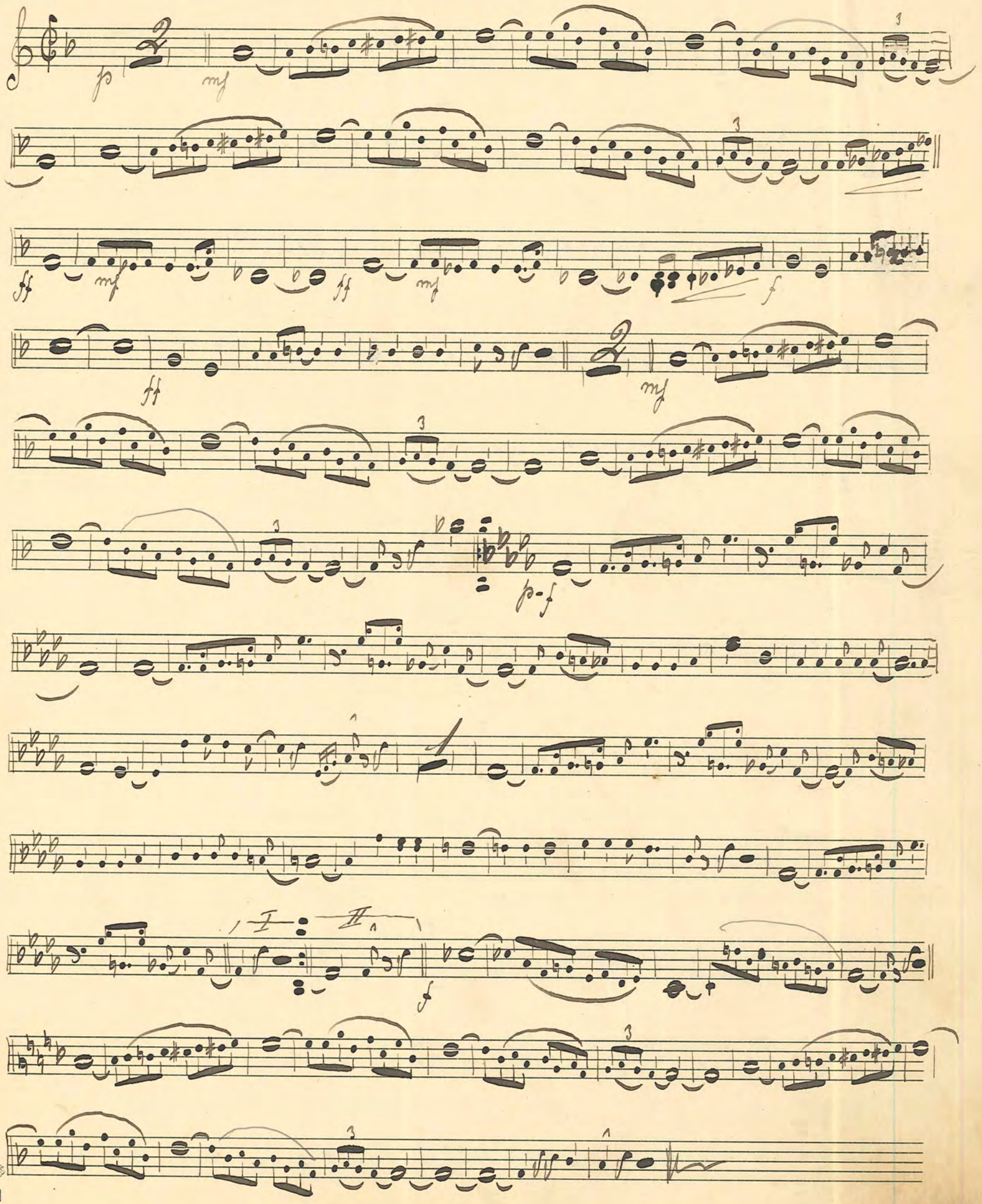

FABRIKSMÄRKE P.H.

№ 116. "Indianola" Foxtrott

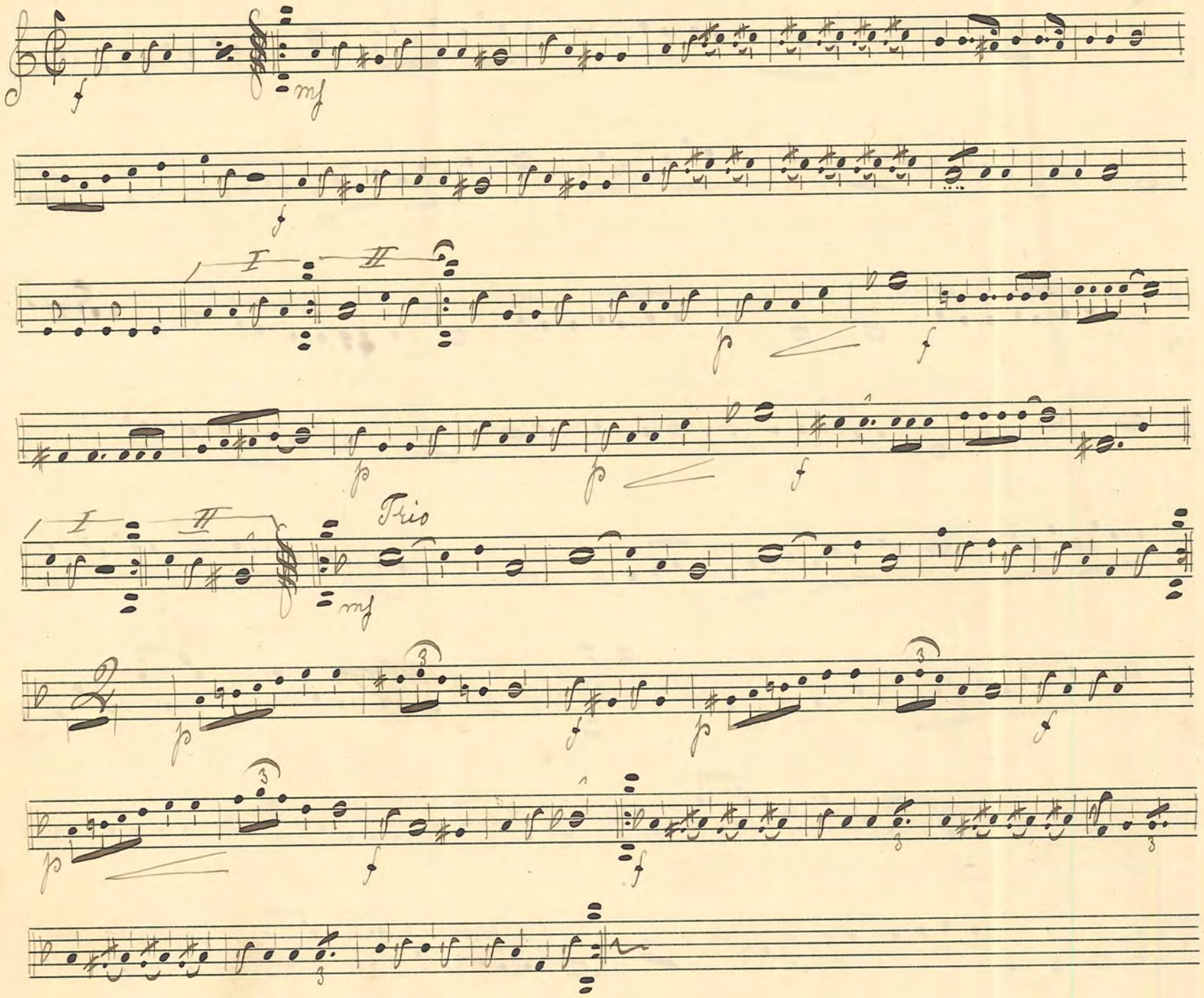

№ 117 "Dukke Lise" Stepp

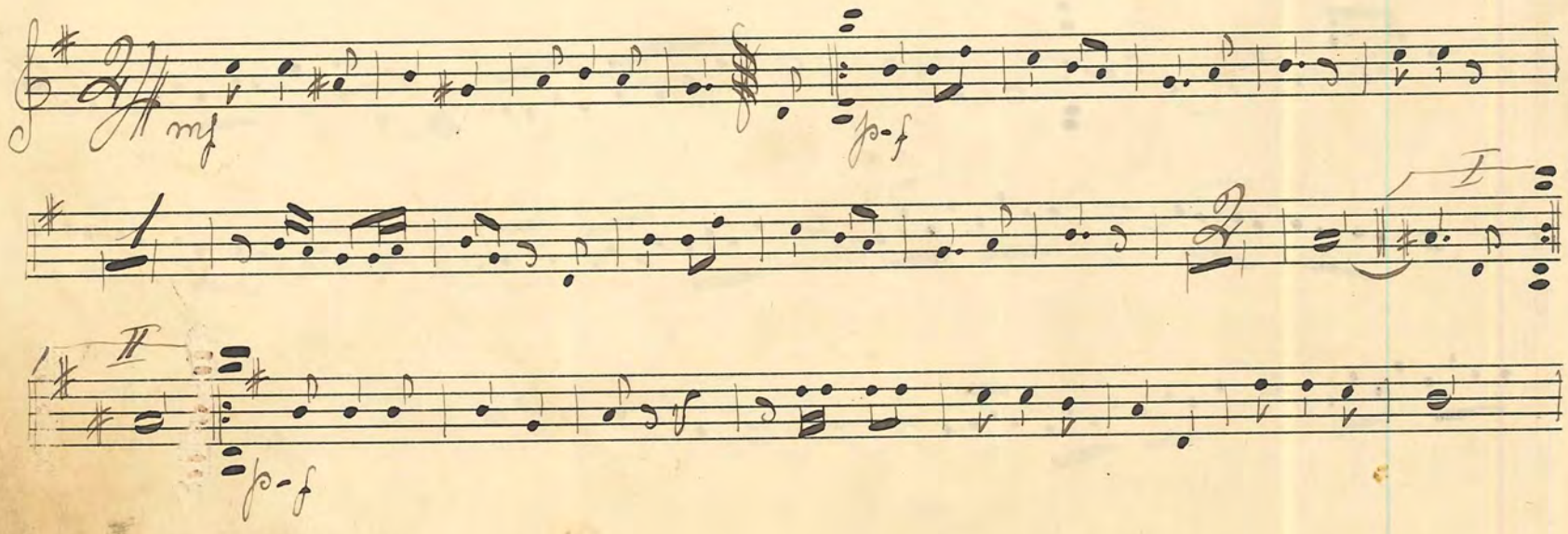

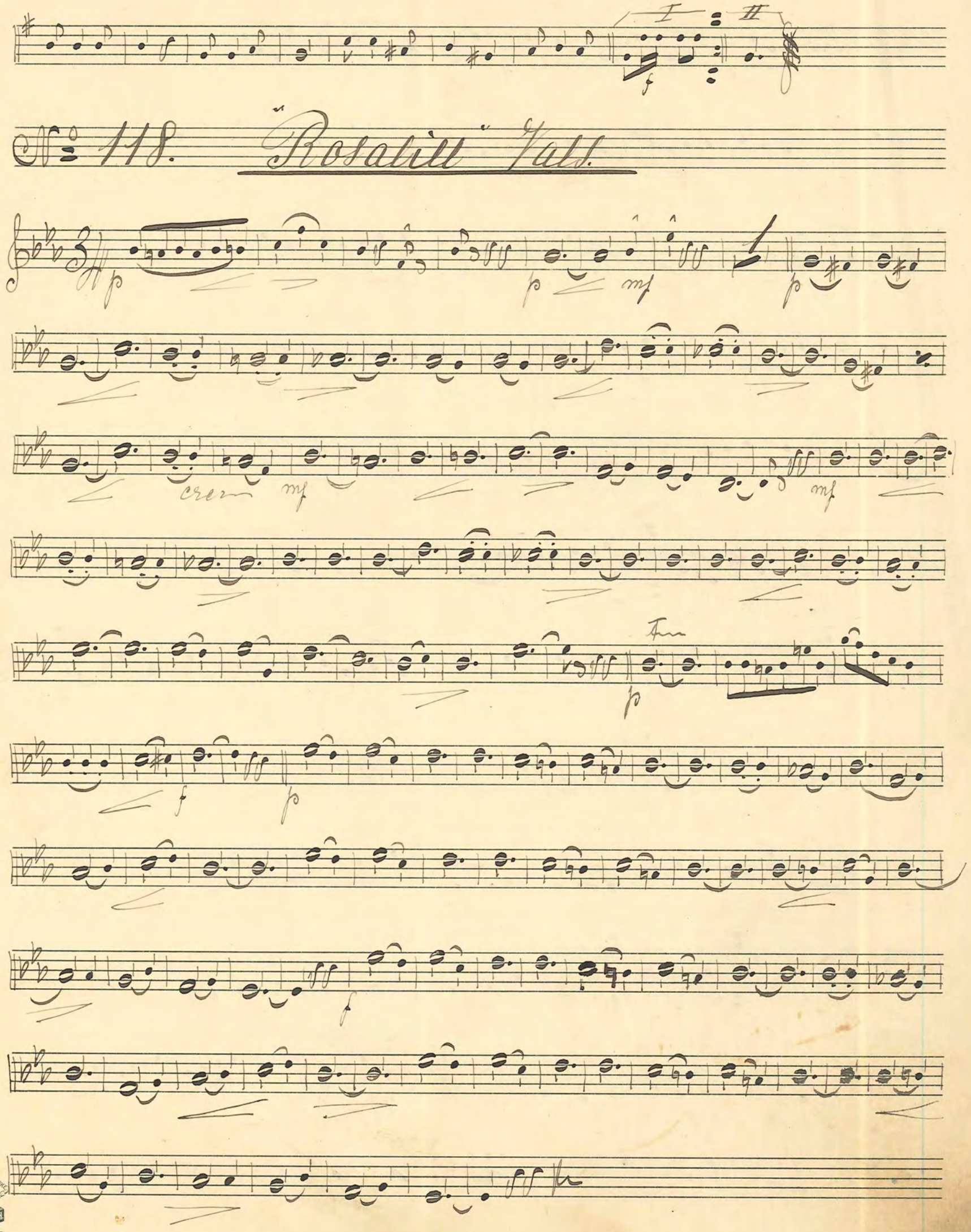
I
II
f
No 118. "Rosalill" Vals.
p
mf
cresc
Fine

№ 119. "Hem över havet" Vals. Valjé

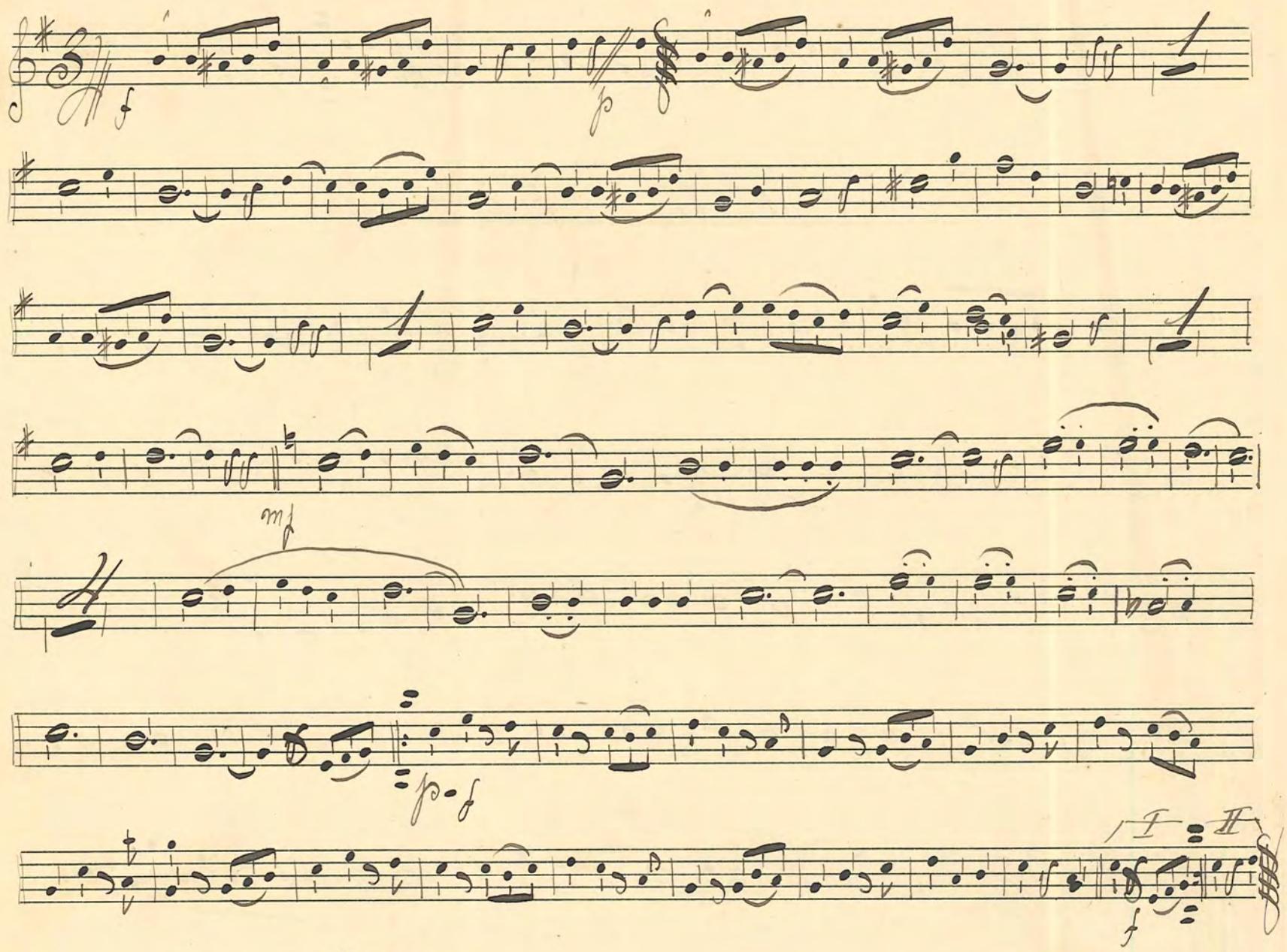

№ 120 "Picador" Marsch

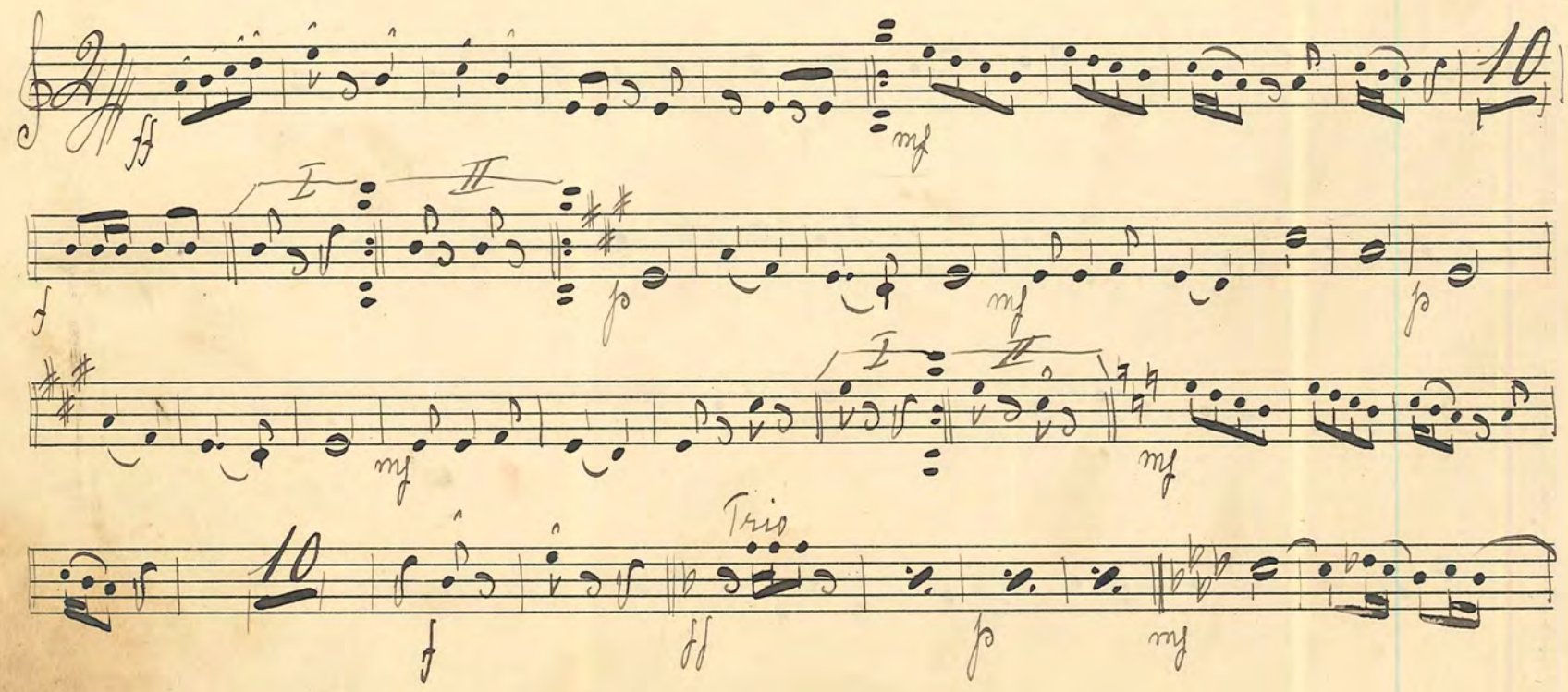

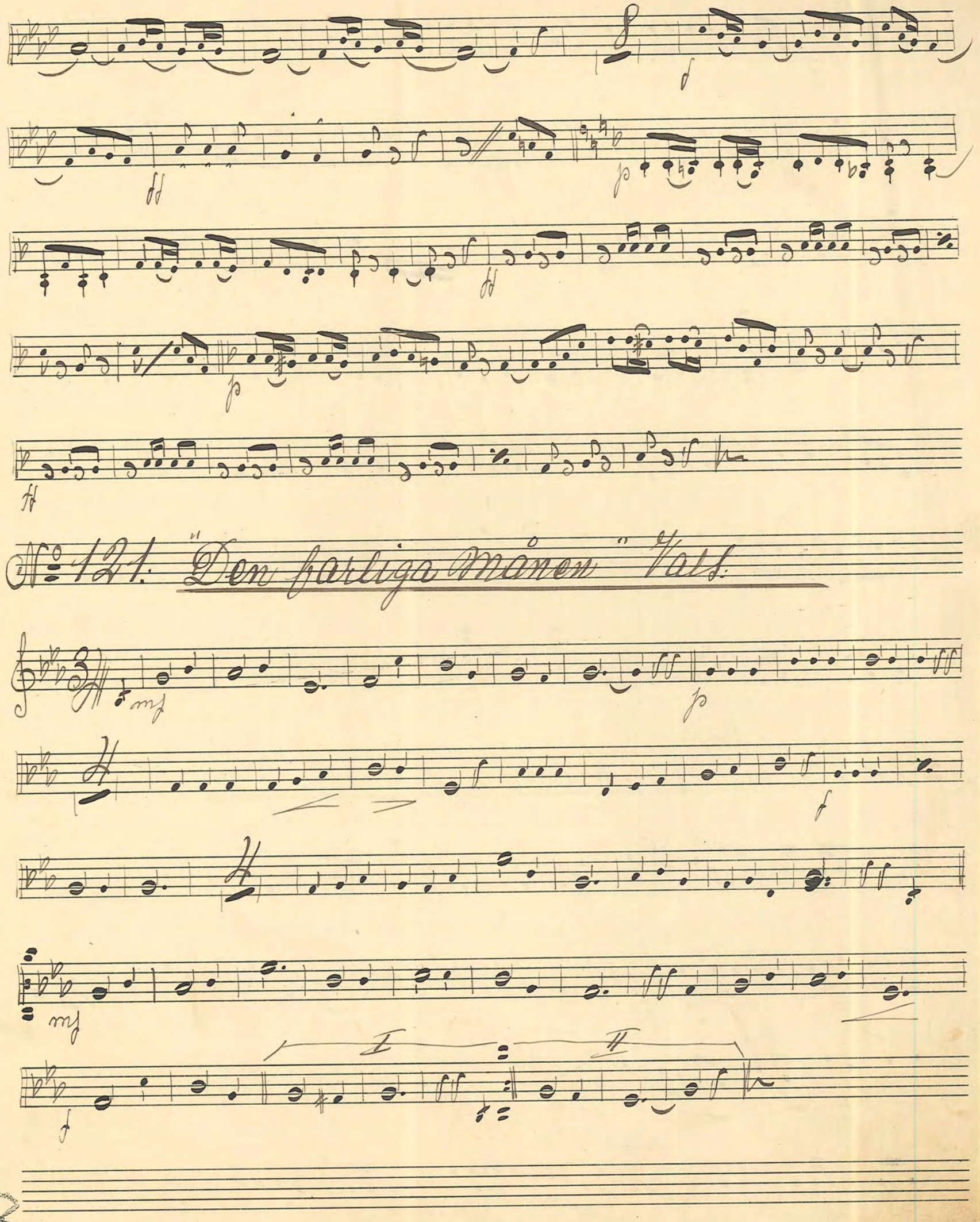
No 121. "Den farliga Månen" Vals.
I
II

№ 122. Åh! Dolly Åh! Step

№ 123. "Hembränna rätten" Step

№ 124. "Kalle fra Uddevalle" Step

№ 125 "Oh Douglas" Foxtrott

№ 126. "Tänk att han kan" Step

Georg Rygaard

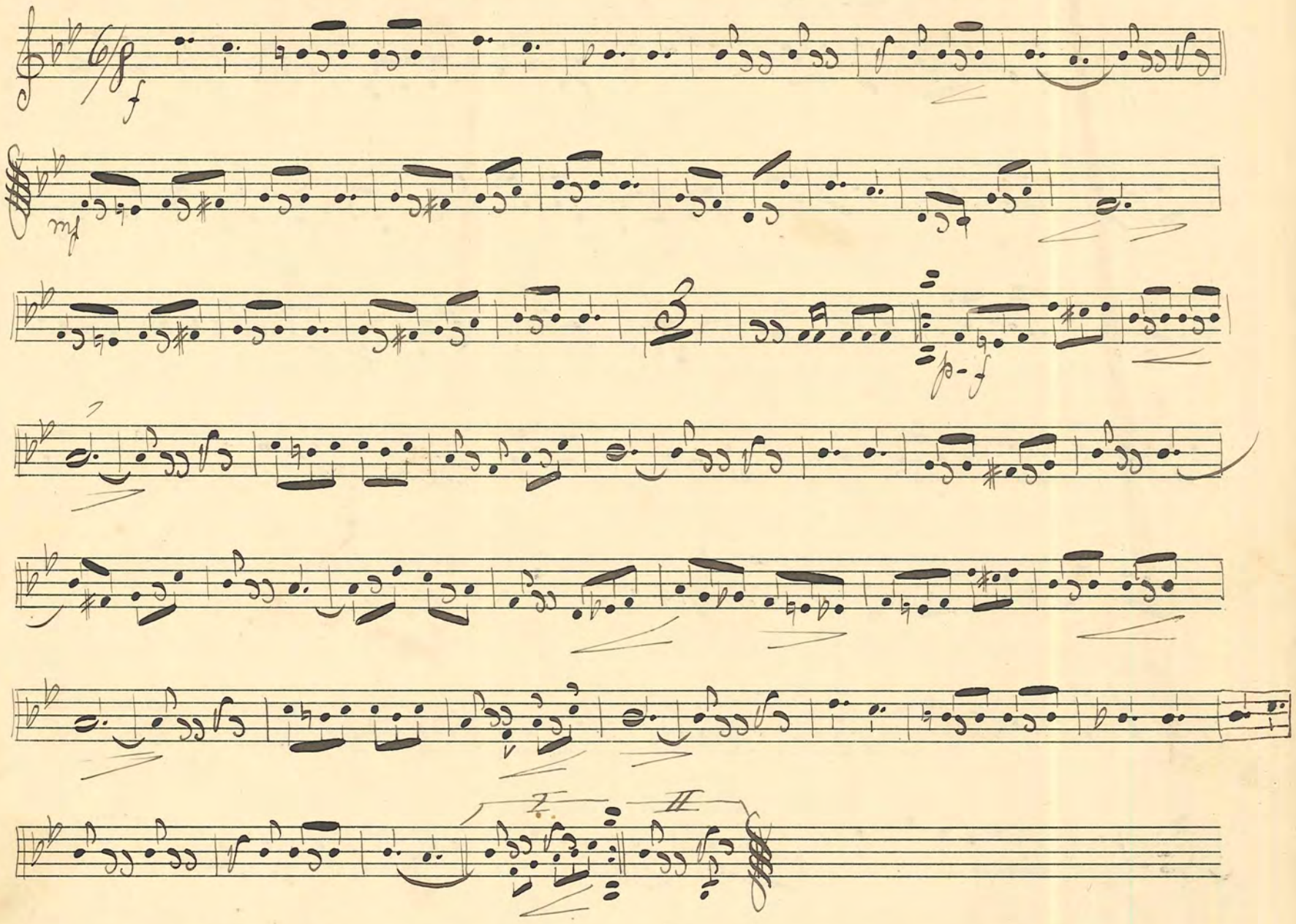

№ 127. "Sånt kan man inte hjälpa" Shimmy

Max Keller

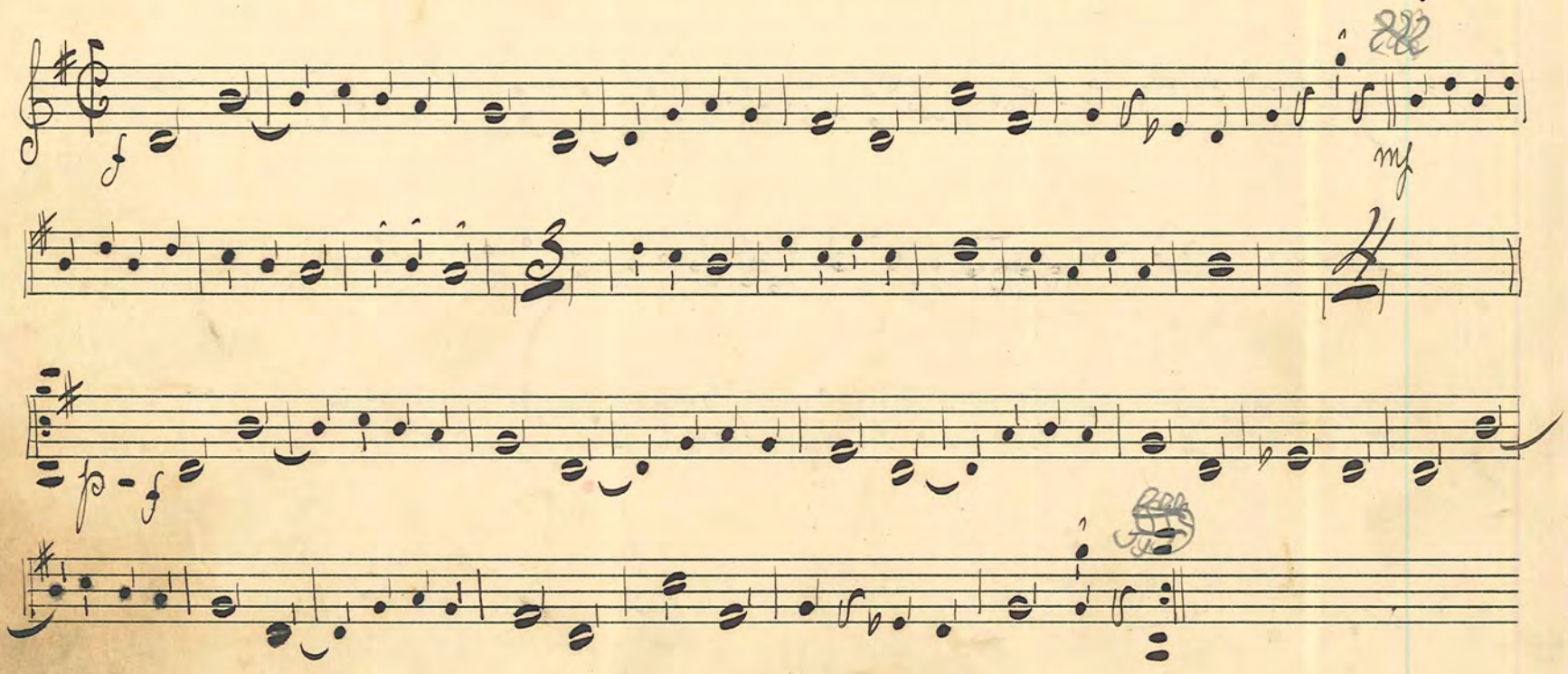

№ 128 "Släckta fyrar" Vals — Fred Winter

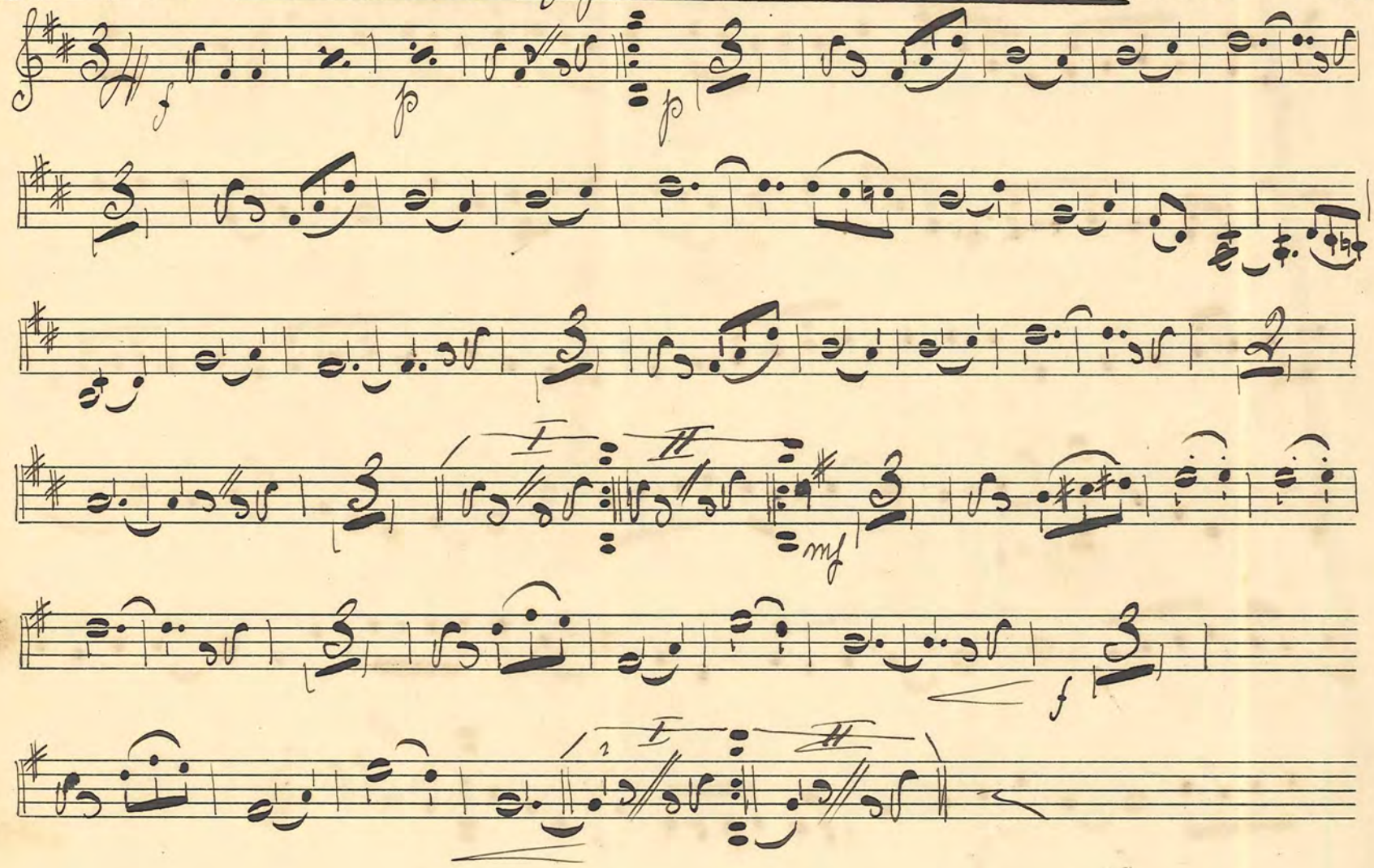

№ 129. "Fürs stärkere Geschlecht" Polka — Kühler

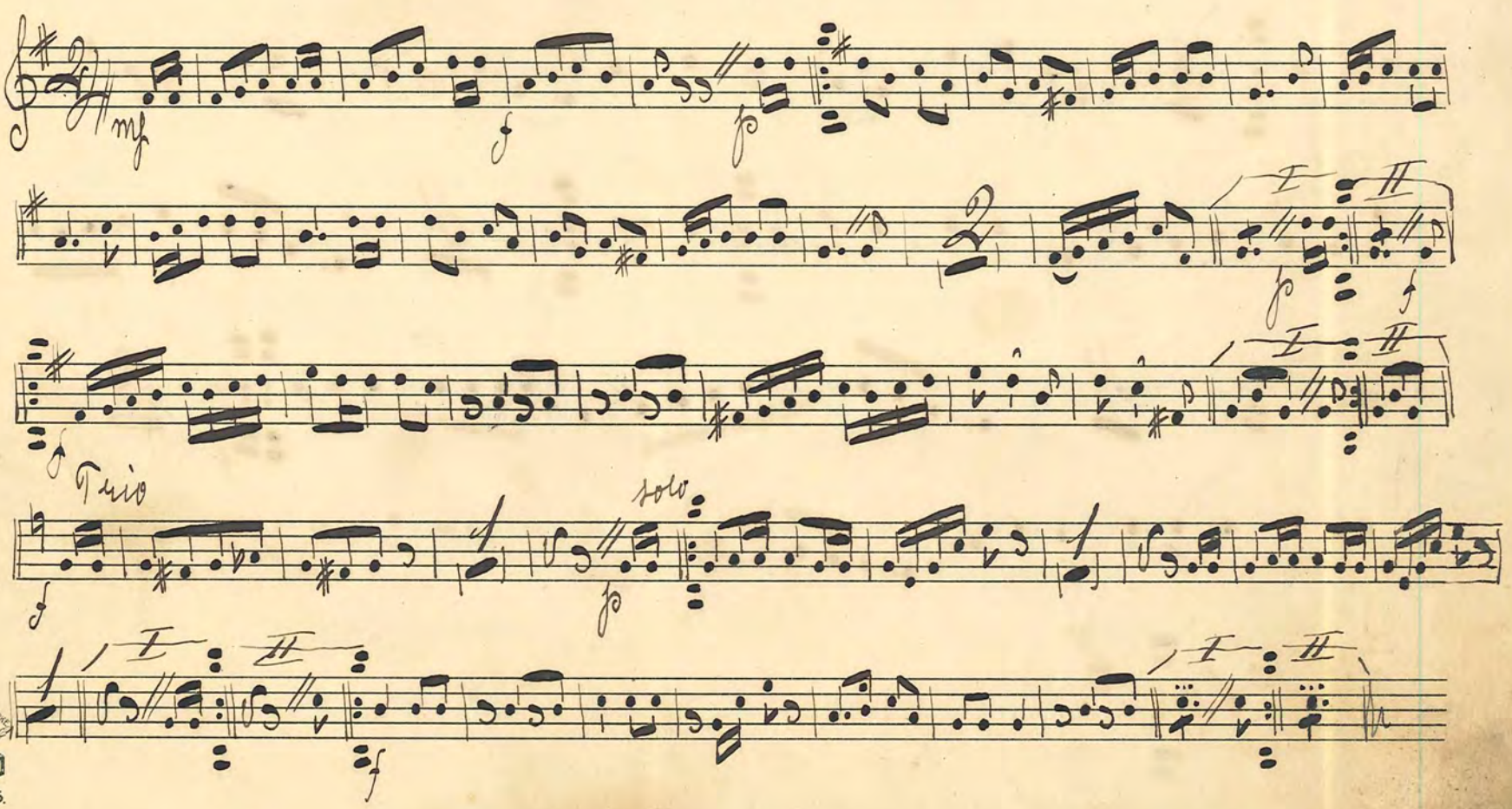

№ 130: "Den gula Paviljongen" Foxtrot — John Redland

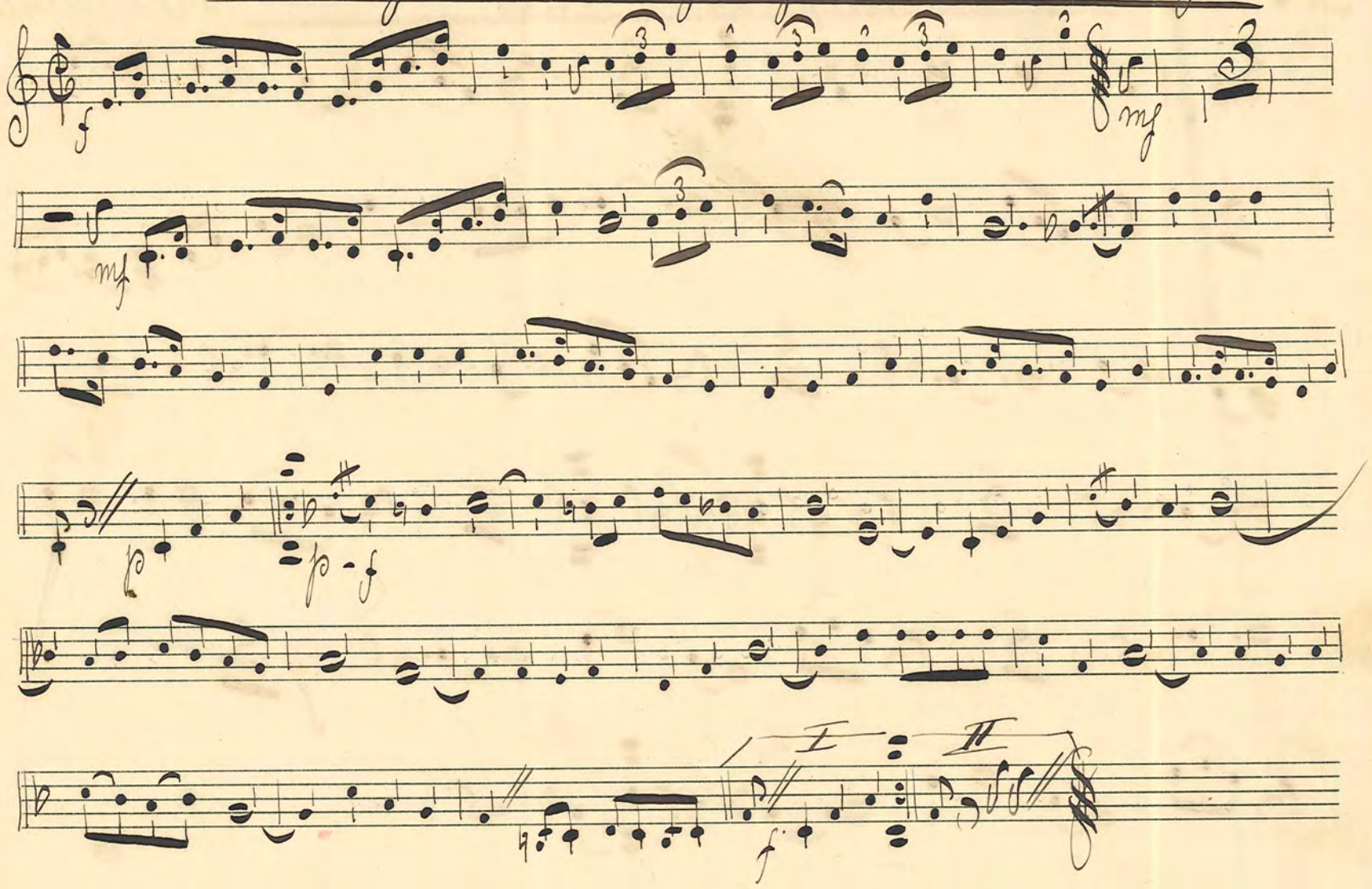

№ 131: "Hjärtevännen" Vals. — Ivan Hall

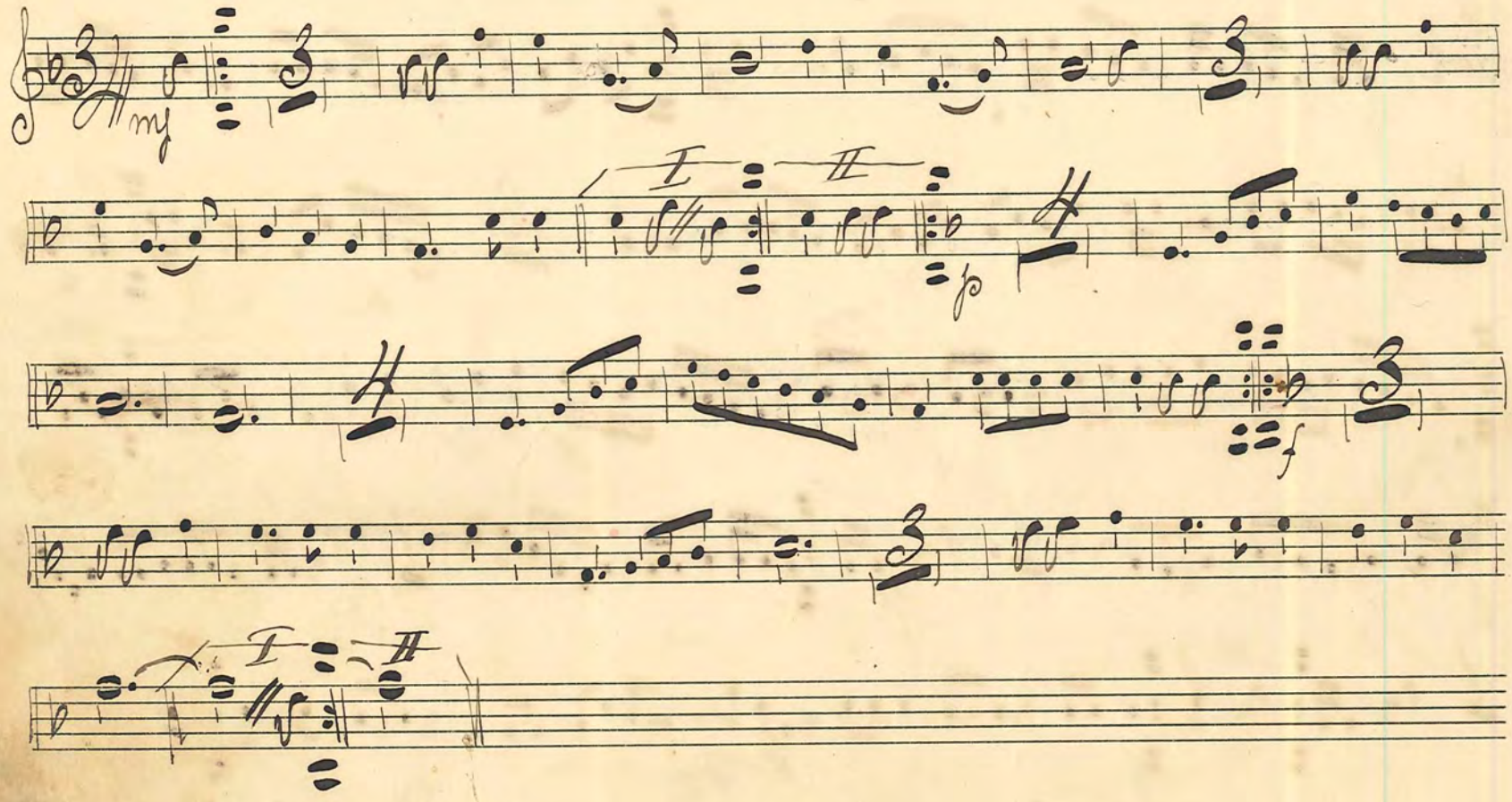

№ 132. "Nej han är något mitt emellan" Foxtrot Jose Amandola

(Von Samstag Nacht bis Montag morgen)

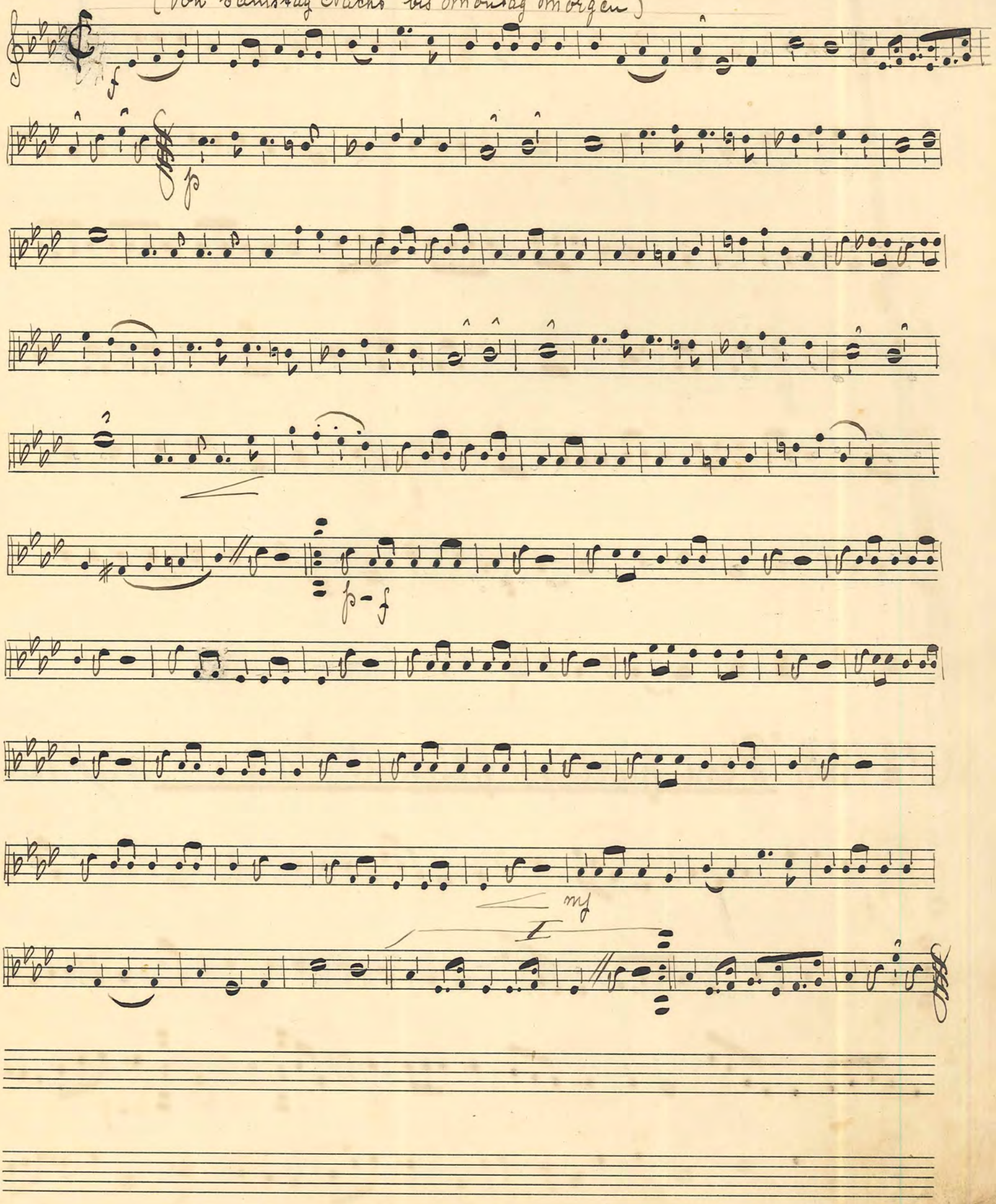

FABRIKSMÄRKE P.H.

No. 133. "En lille bunt Radise" Foxtrot Holck Stilling

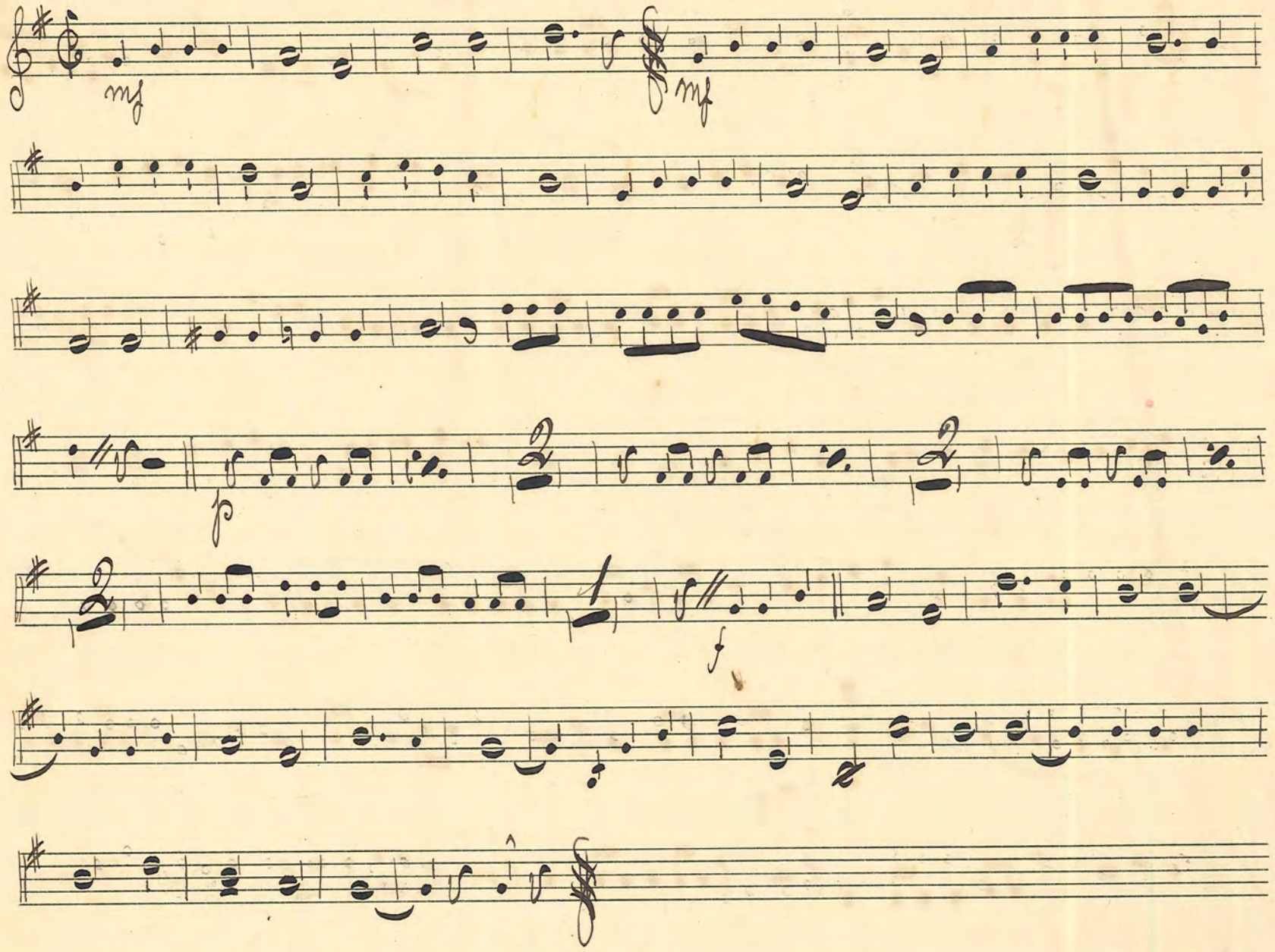

No. 134. "Fem farliga flickor" Vals max Keller

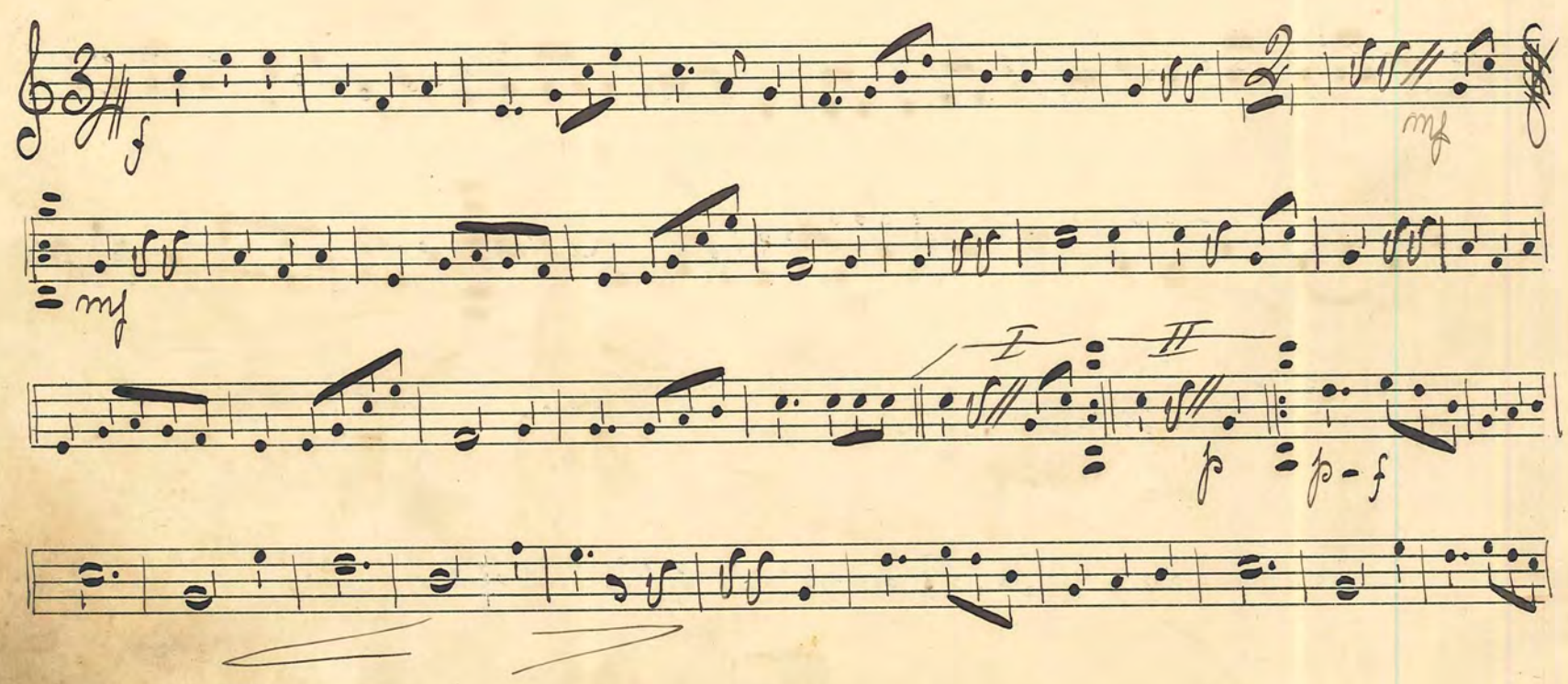

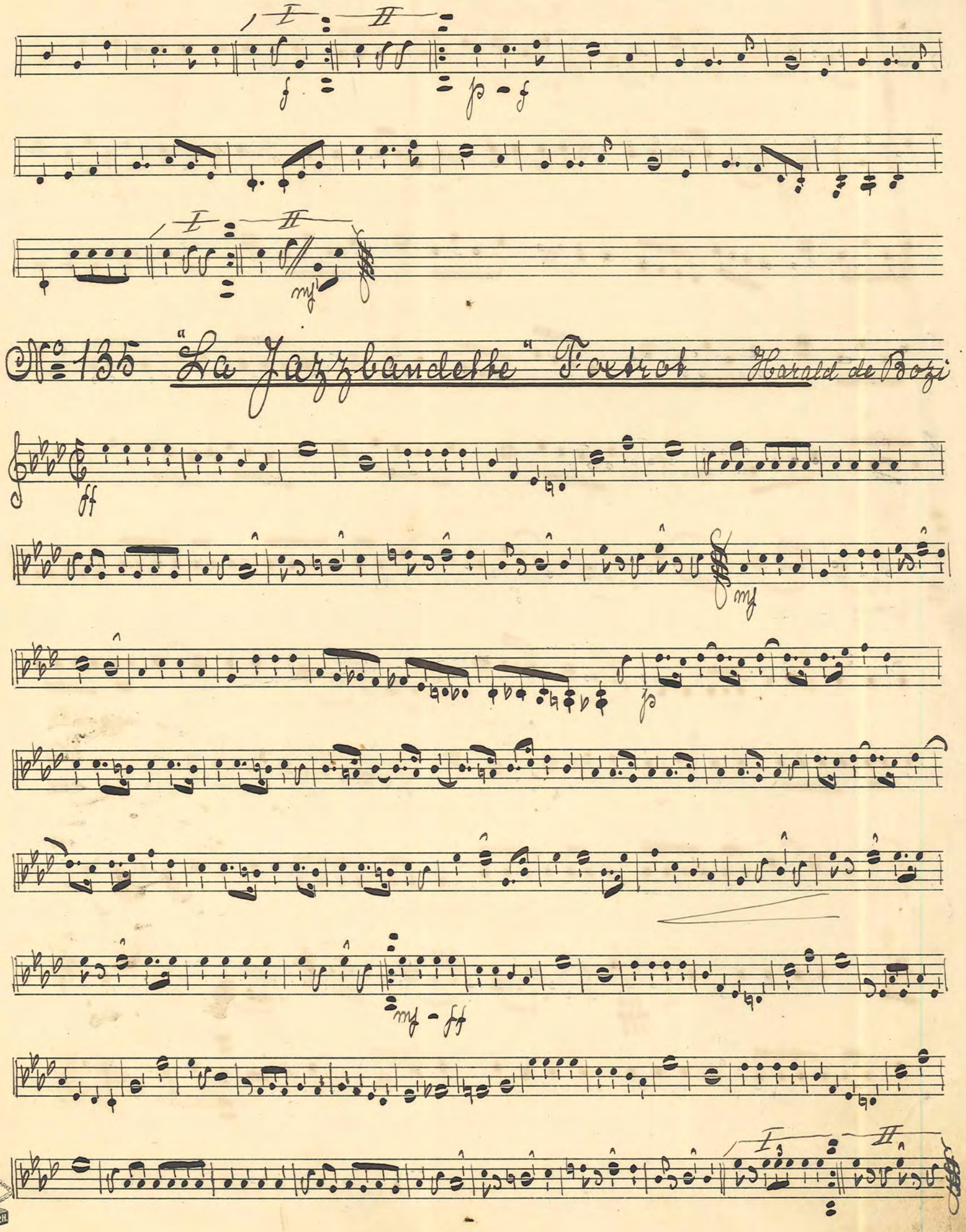

No 135 "La Jazzbandette" Foxtrot Harald de Bozi

FABRIKSMÄRKE P.H.

№ 136. "Les Nuits Du Bois" Foxtrot Harald de Bozi

(Nicolas)

ff

ff

mf

mf - ff

fff

I

II

No 137. Pas de quatre ur Dansoperetten Opp och Ner Valjé

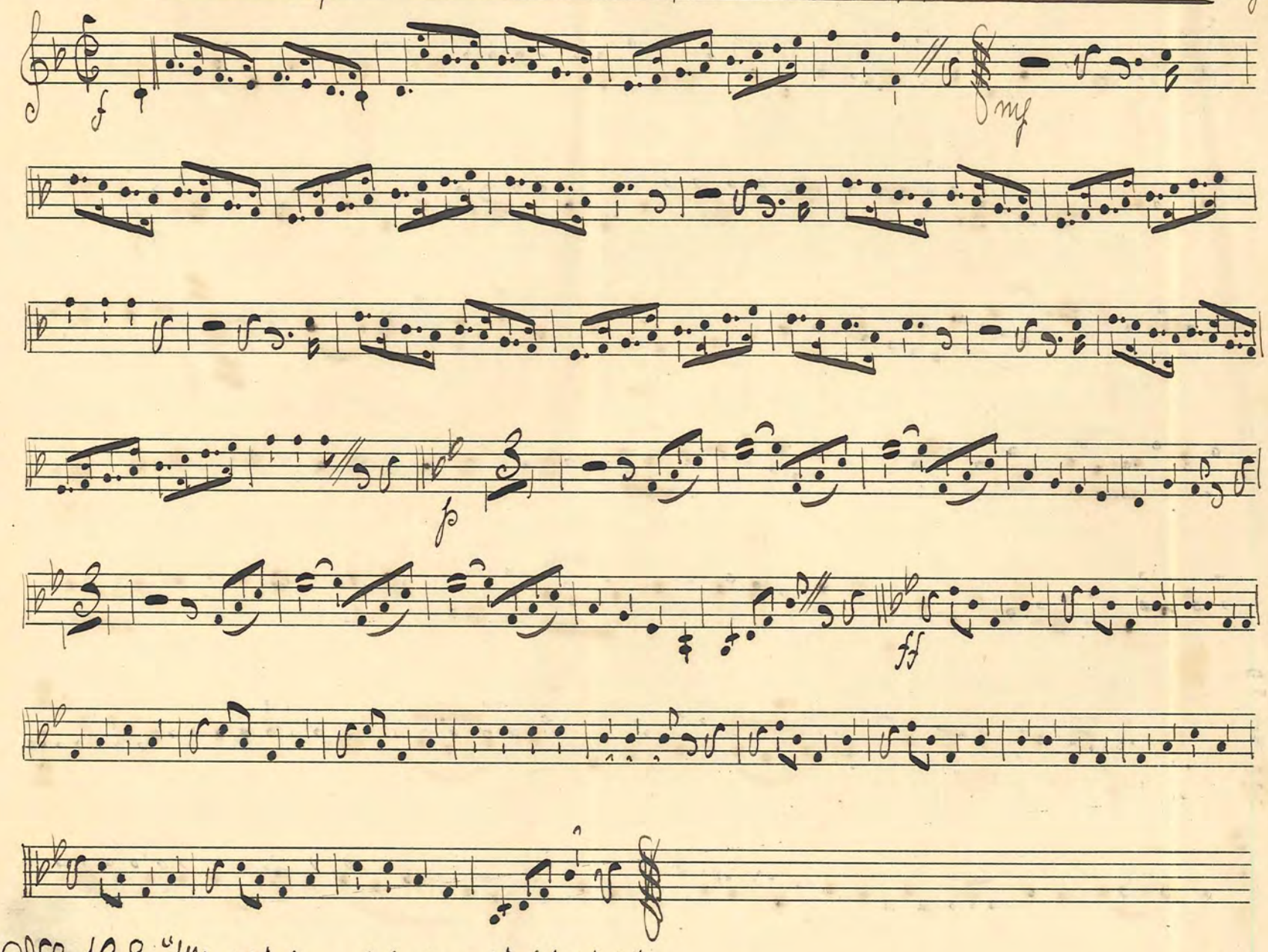

No 138. "Wassichneckt das liebt sich" Reinländer

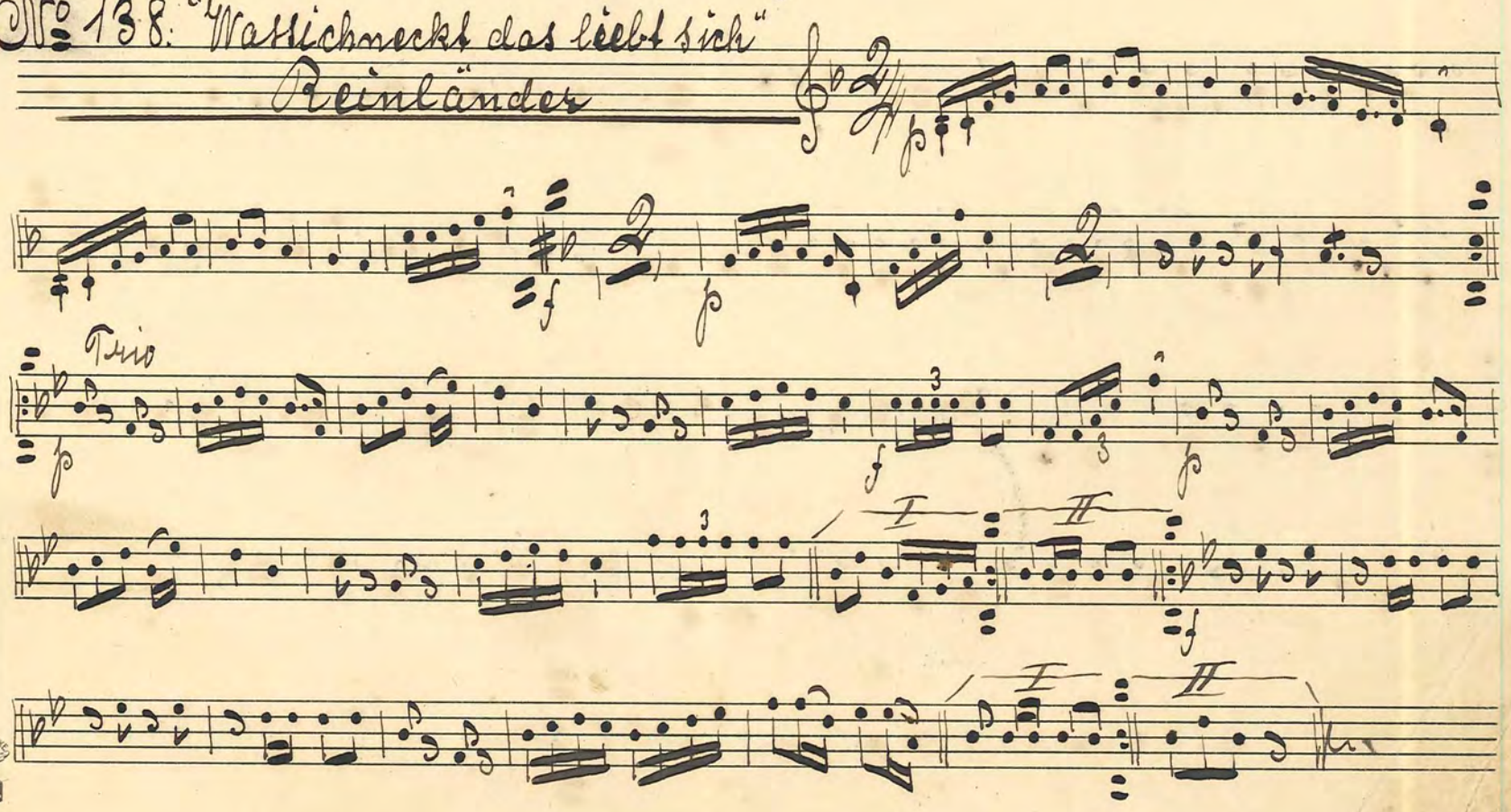

No. 139: "Brieftauben" Valt.

Neumann

