No. 125 "Marionetten" Rheinländer — Lüdecke

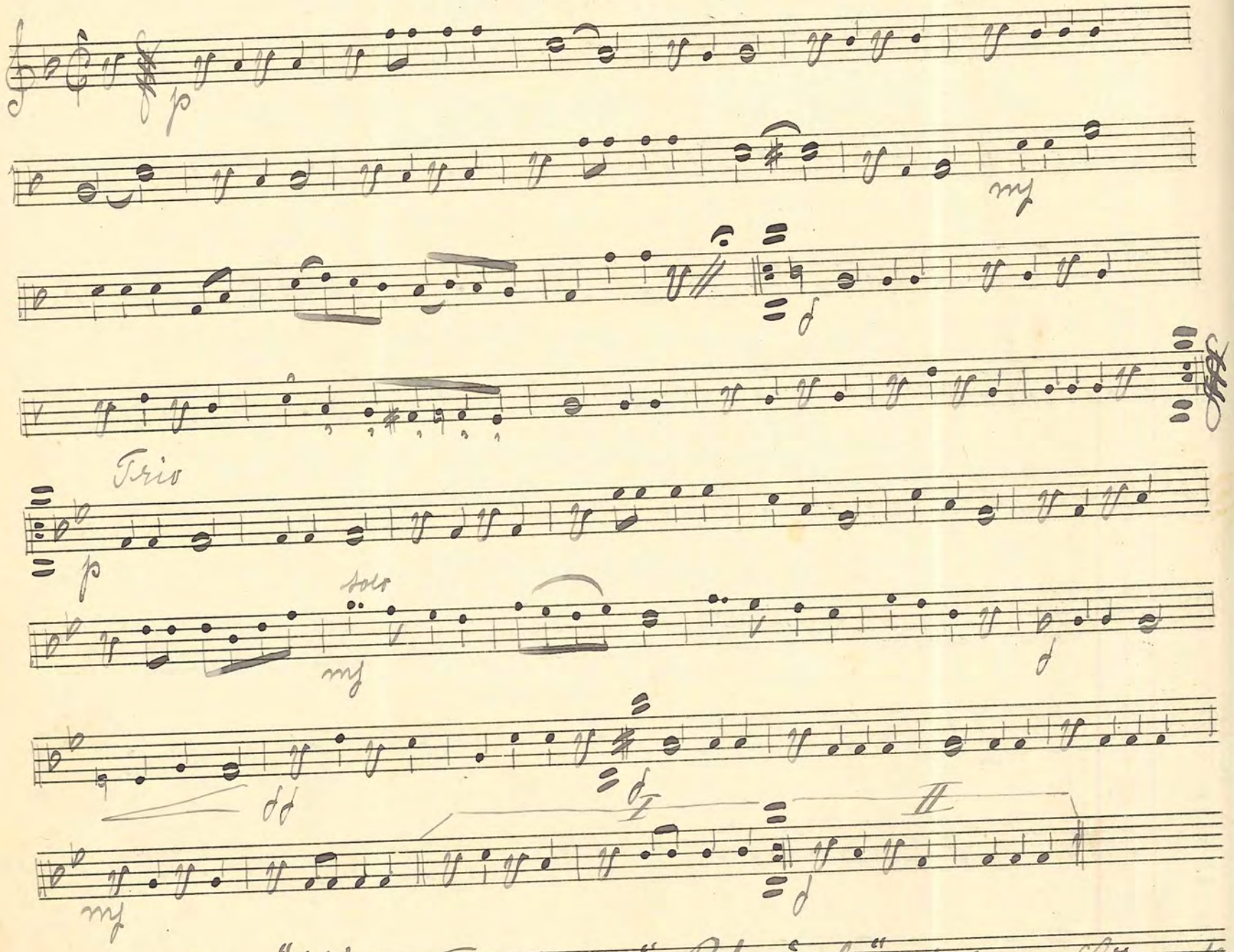

No. 126: "Künstlerliebe" Rheinländer — Lüdecke

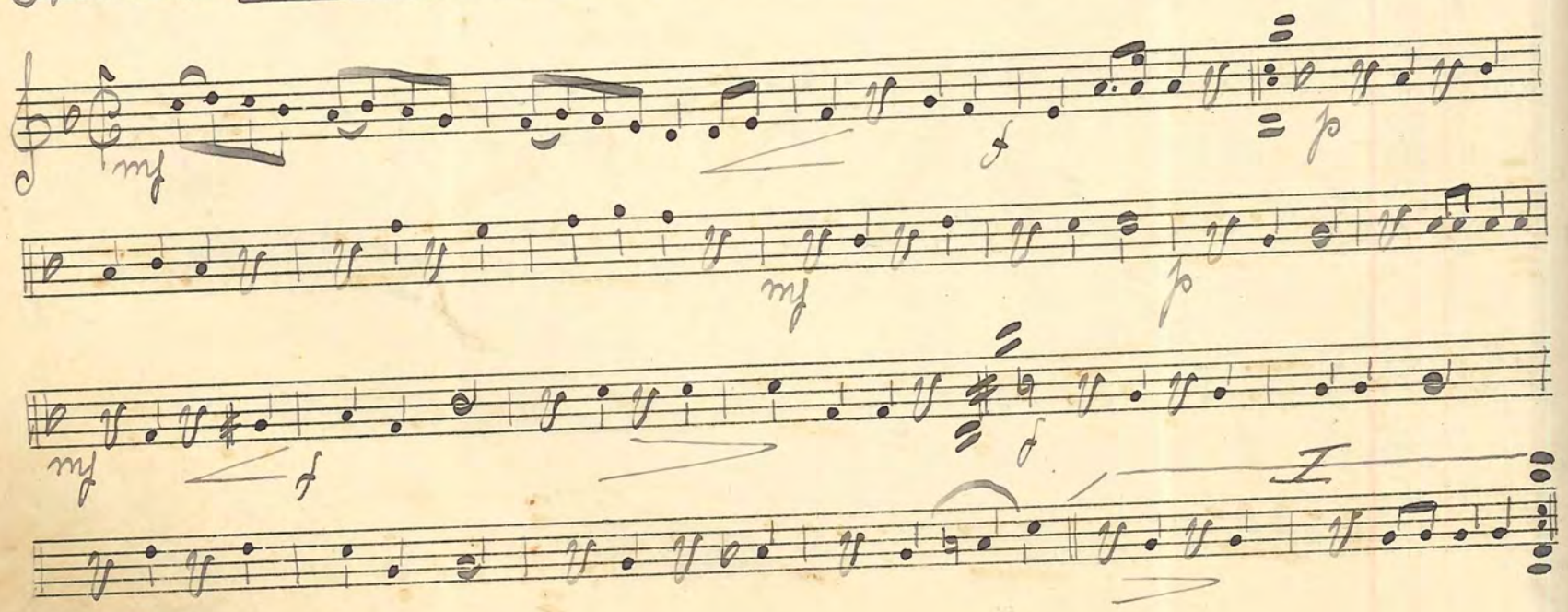

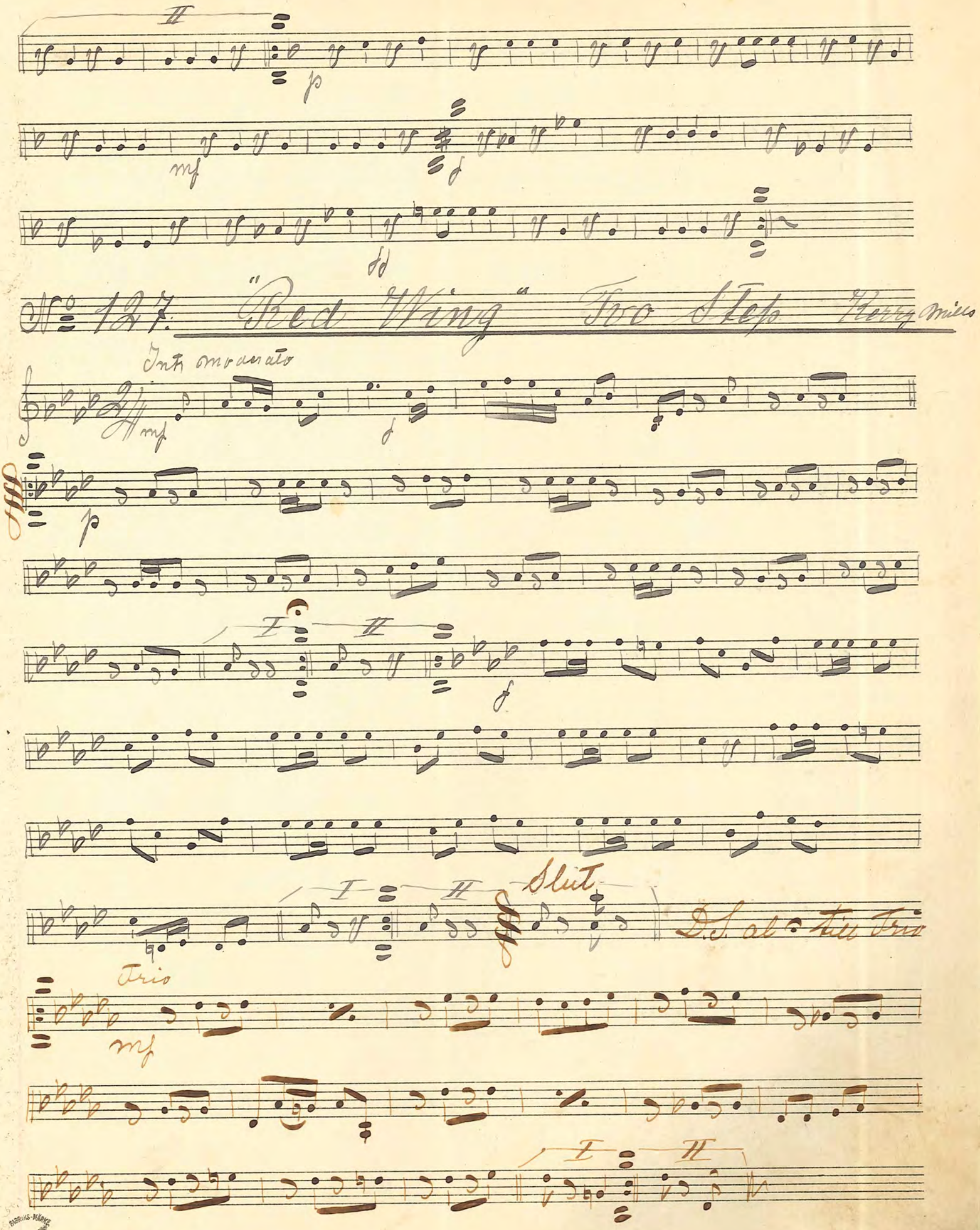
No 127. "Red Wing" Two Step Kerry Mills
Intr moderato
Slut
D.S. al Fine Trio
Trio

№ 128. "Aus dem Herzen" Walz Silvestel

№ 129. "Herzen und Scherzen" Polka Lüdecke

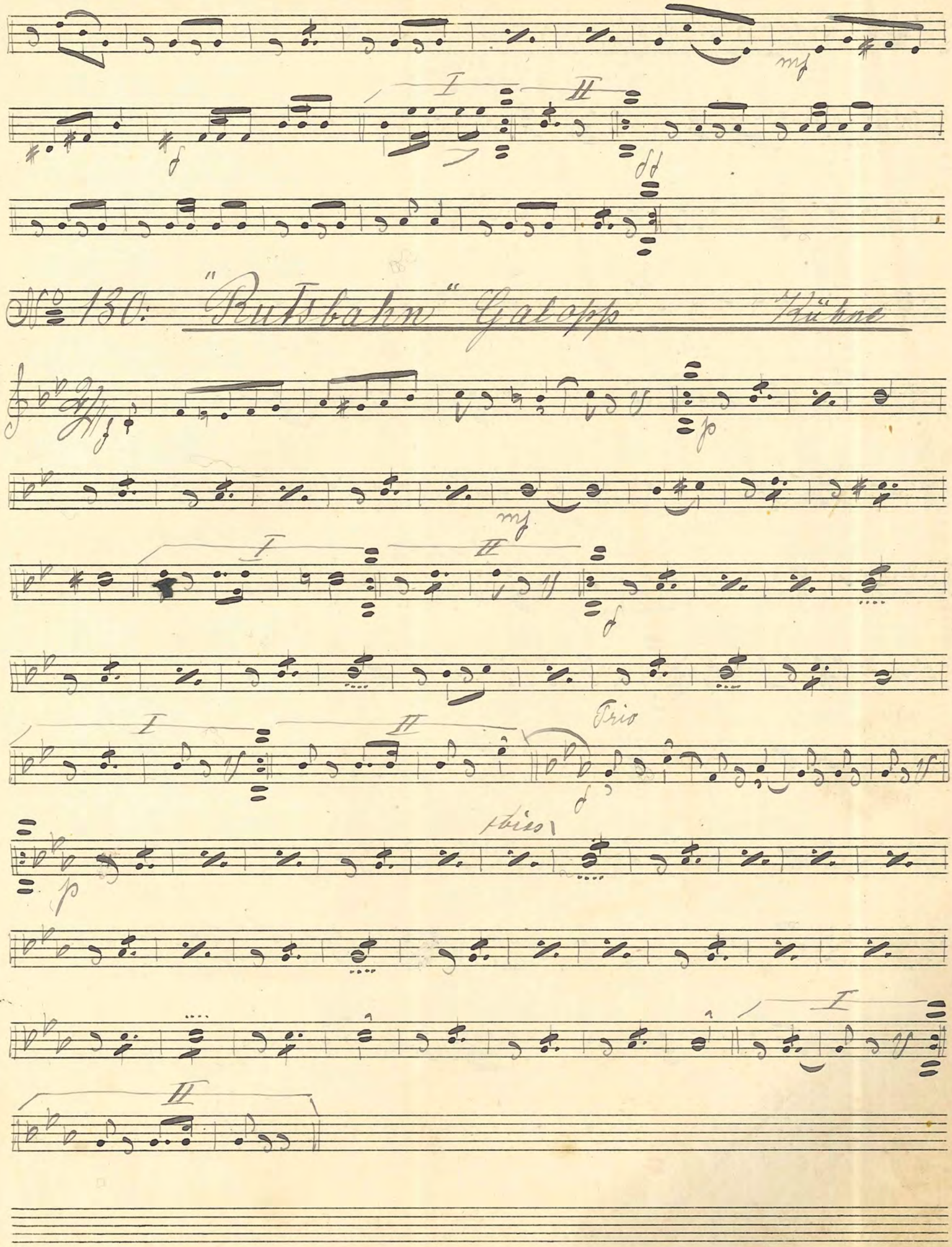
No 130: "Rutsbahn" Galopp Kühne
Trio
bis

No 131. "In schöner Mainacht" Polonaise

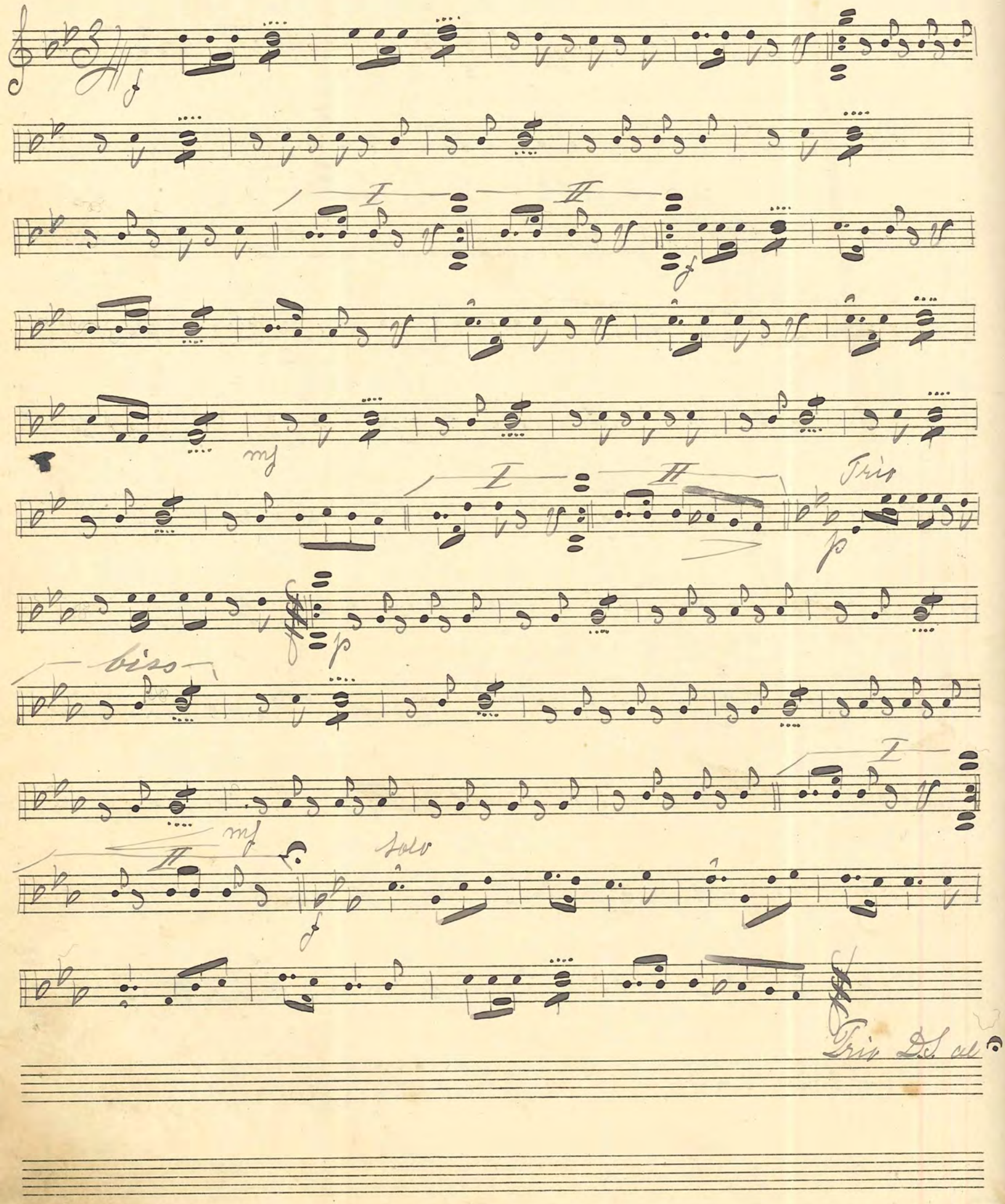

№ 132. "Wonnetraum" Wals Silvedel

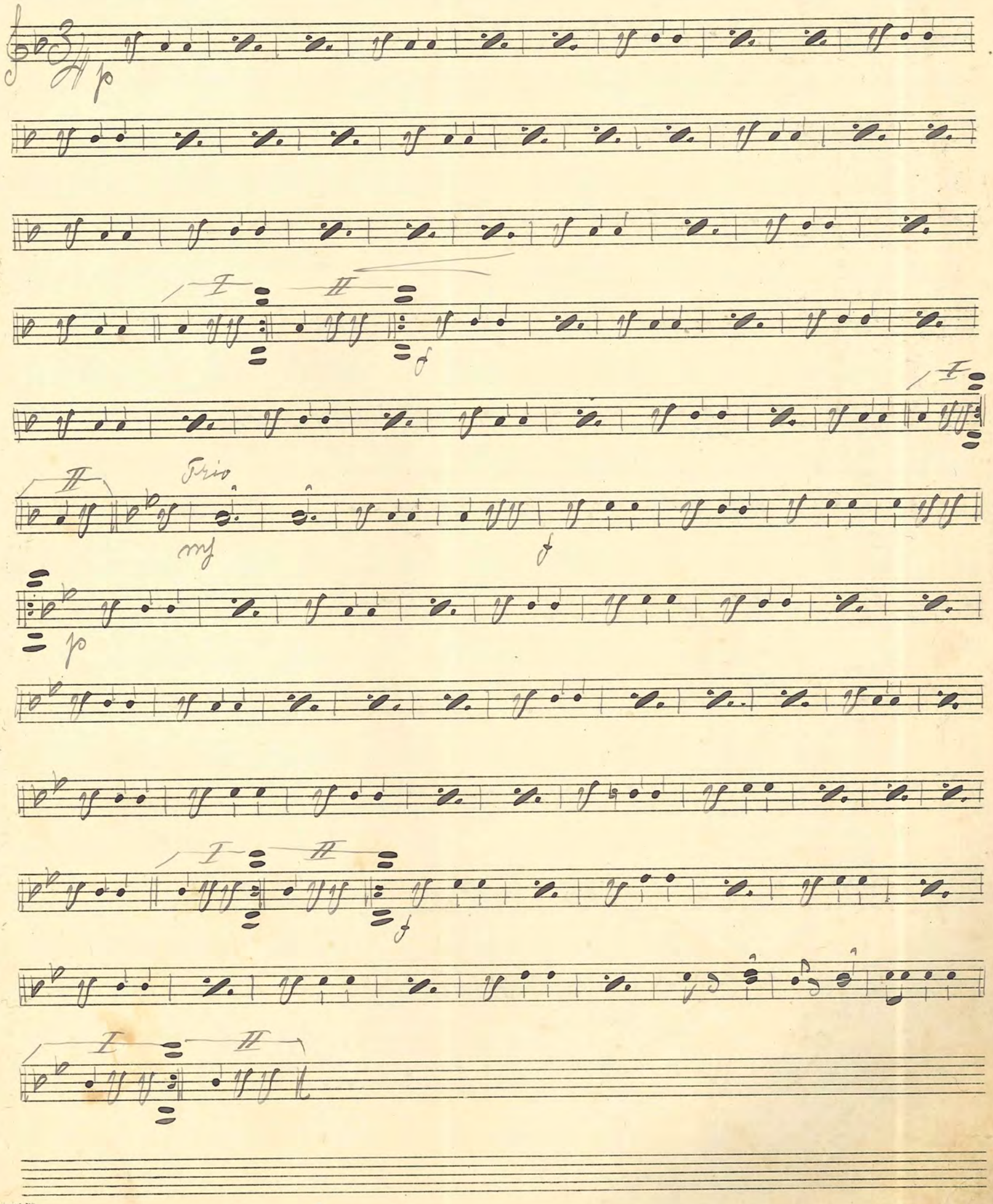

No 133: "Ich träumt es einst" Walz Silvedel

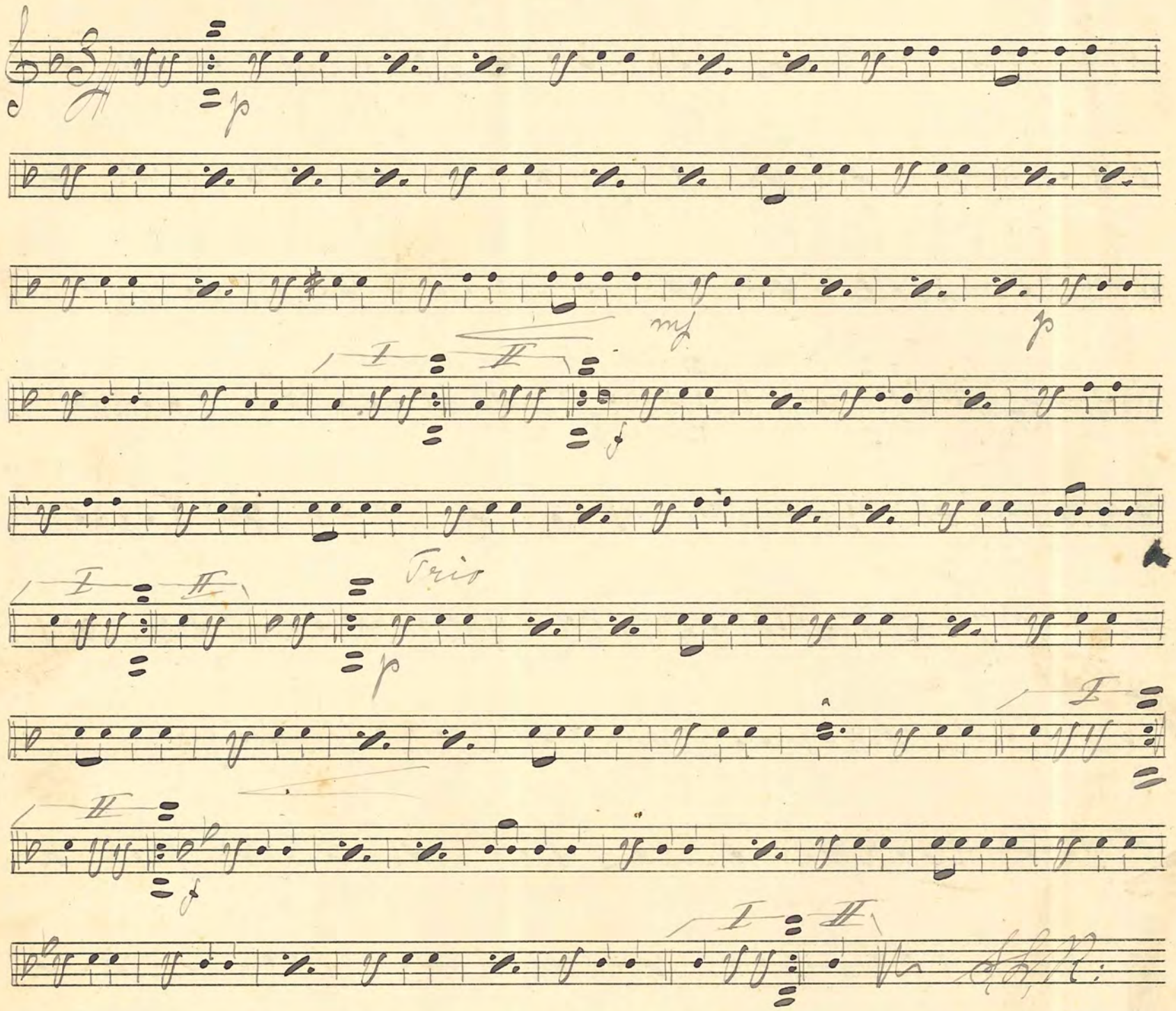

No 134: "Es ist gelungen" Polka Herrman

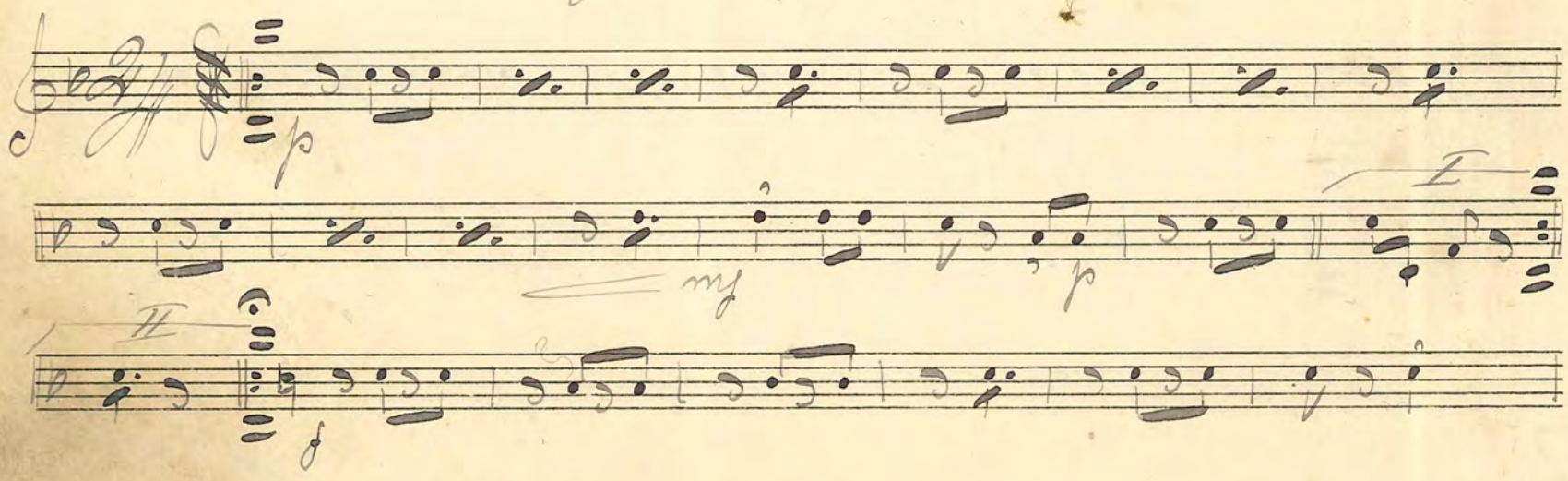

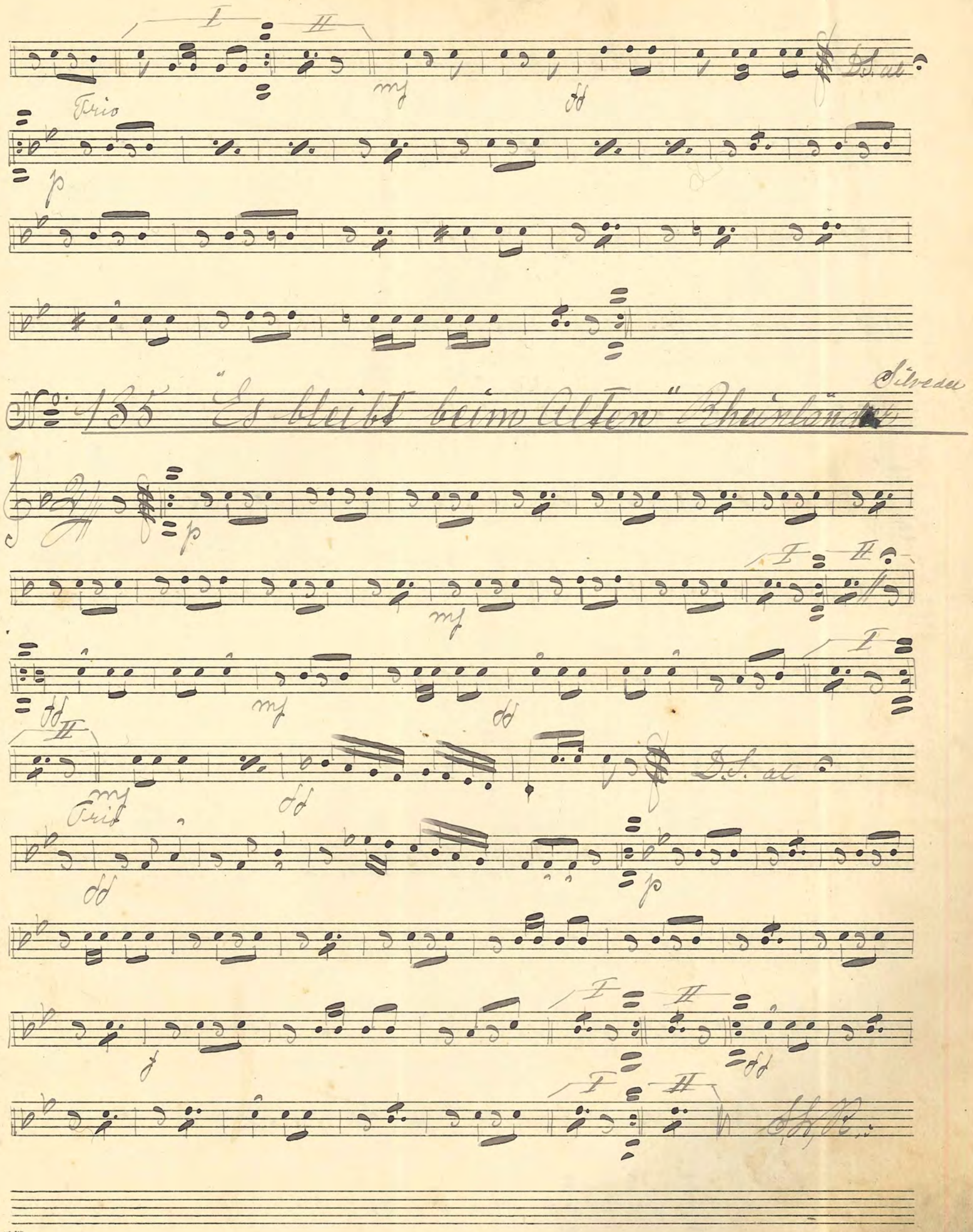
Trio
D.S. al
No. 135 "Es bleibt beim Alten" Rheinländer
Silvesa
D.S. al
Trio

No 186. "Seerosen" Wals Silvedel

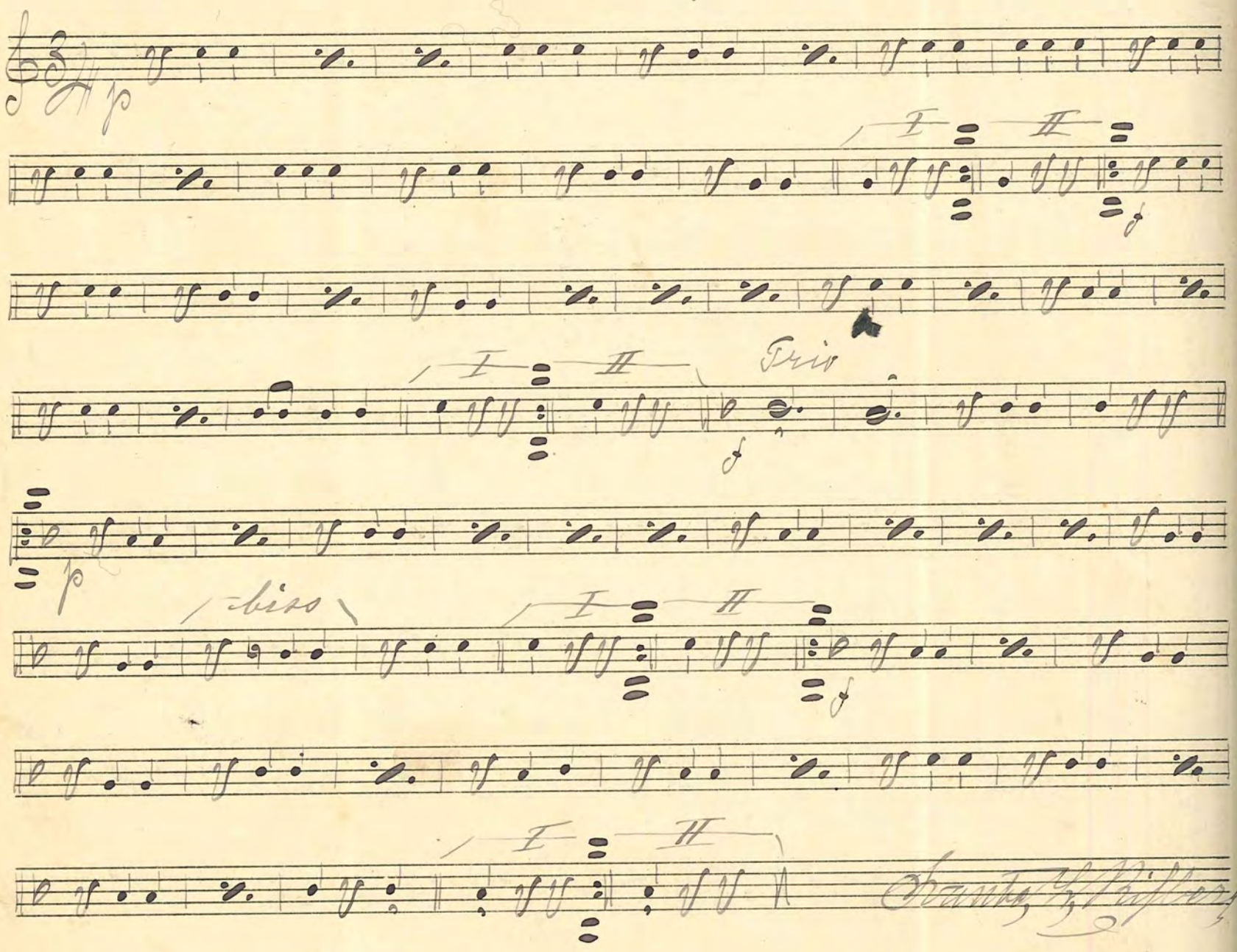

No 187. "Bange Stunden" Wals Silvedel

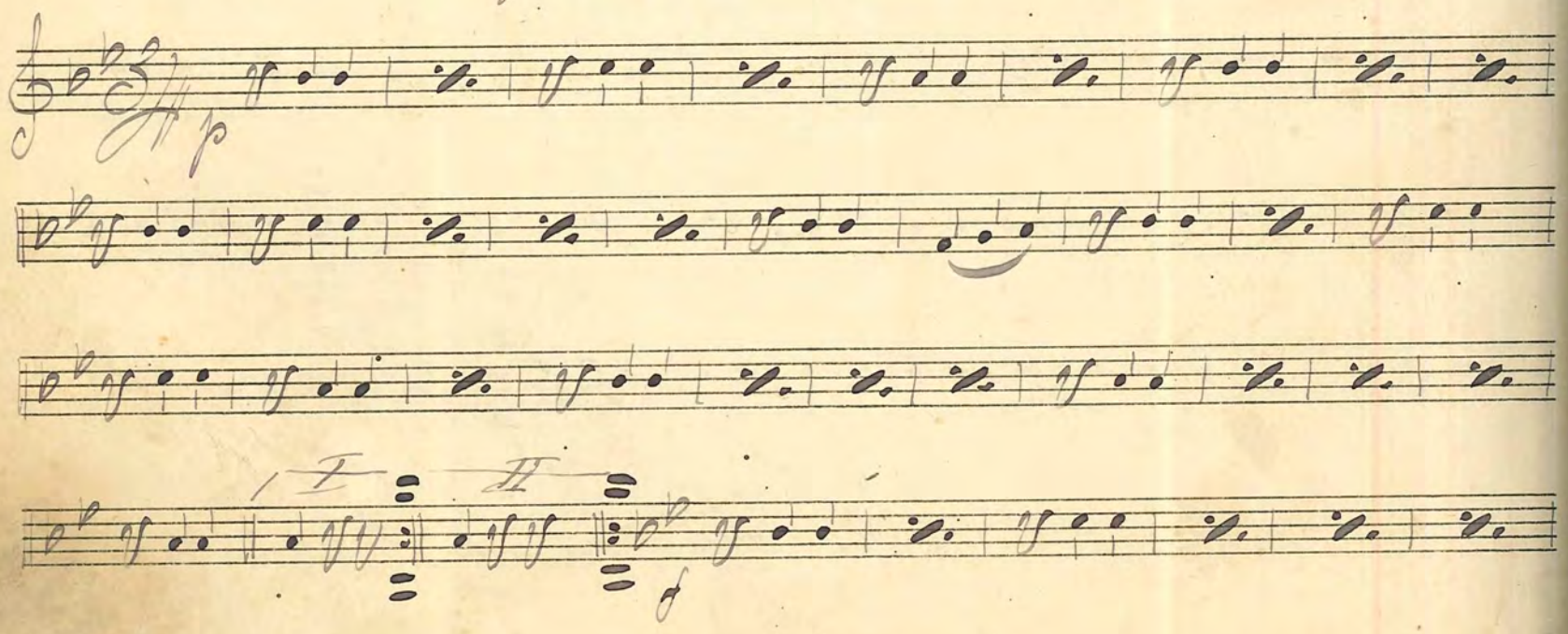

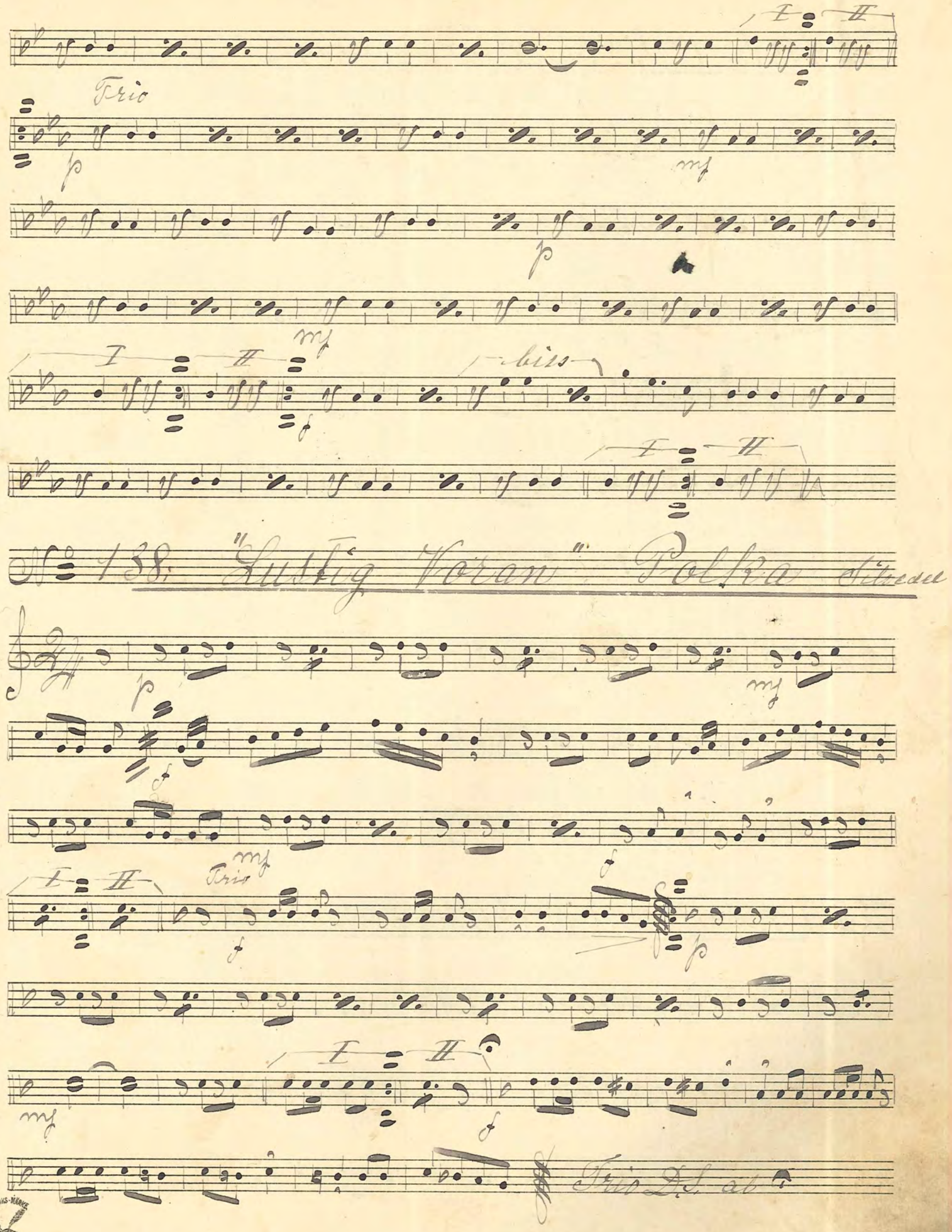

No 138. "Lustig Voran" Polka Silvedel

No 139: "Akrobaten" Galopp Hause

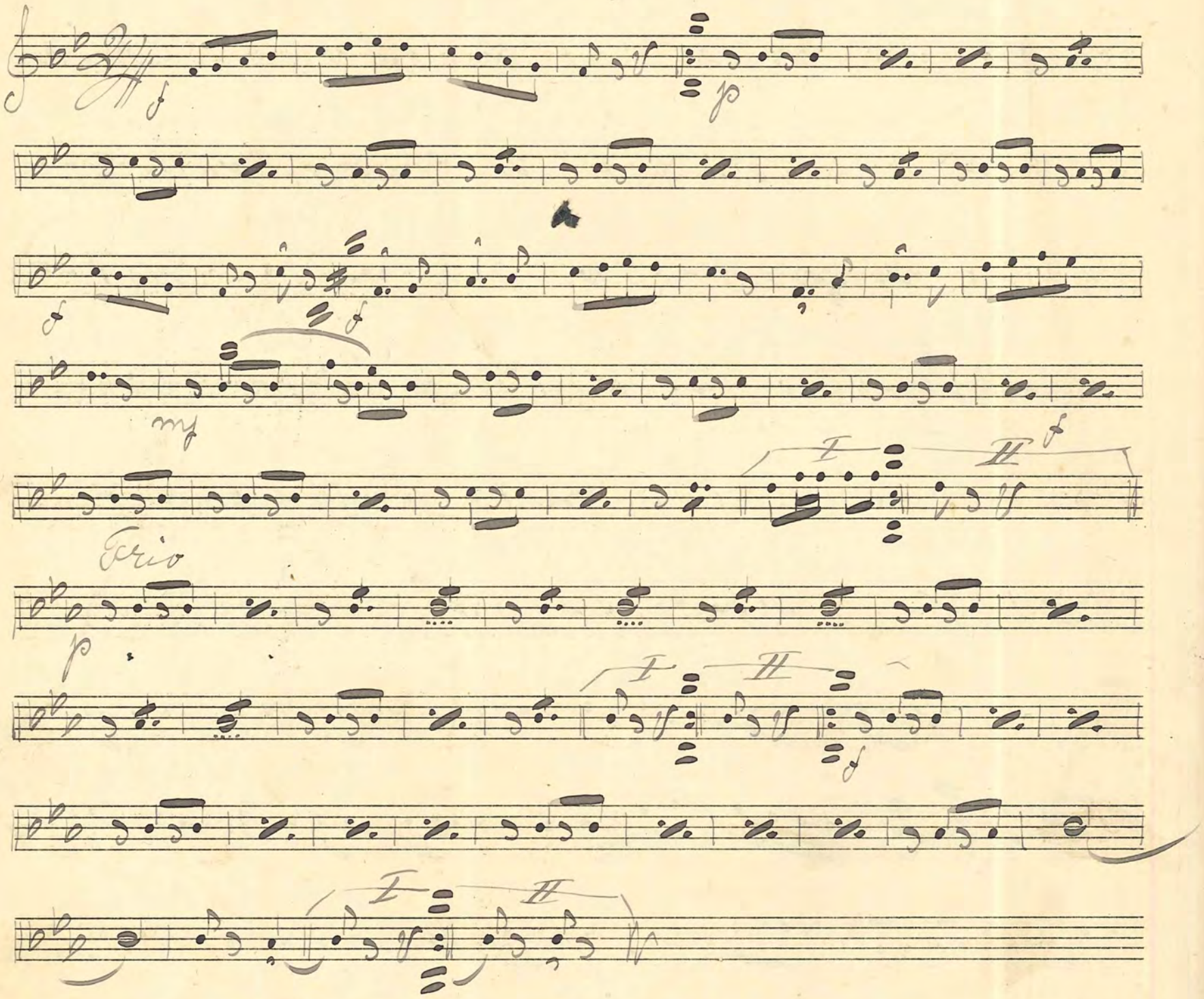

No 140 "Mondwechsel" Rheinländer Silvedel

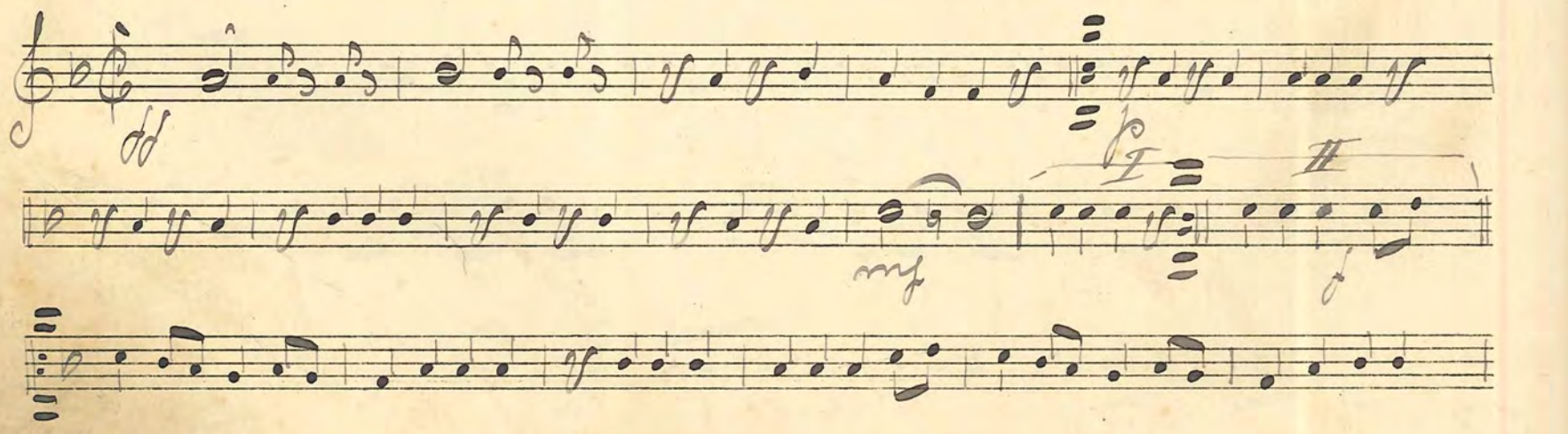

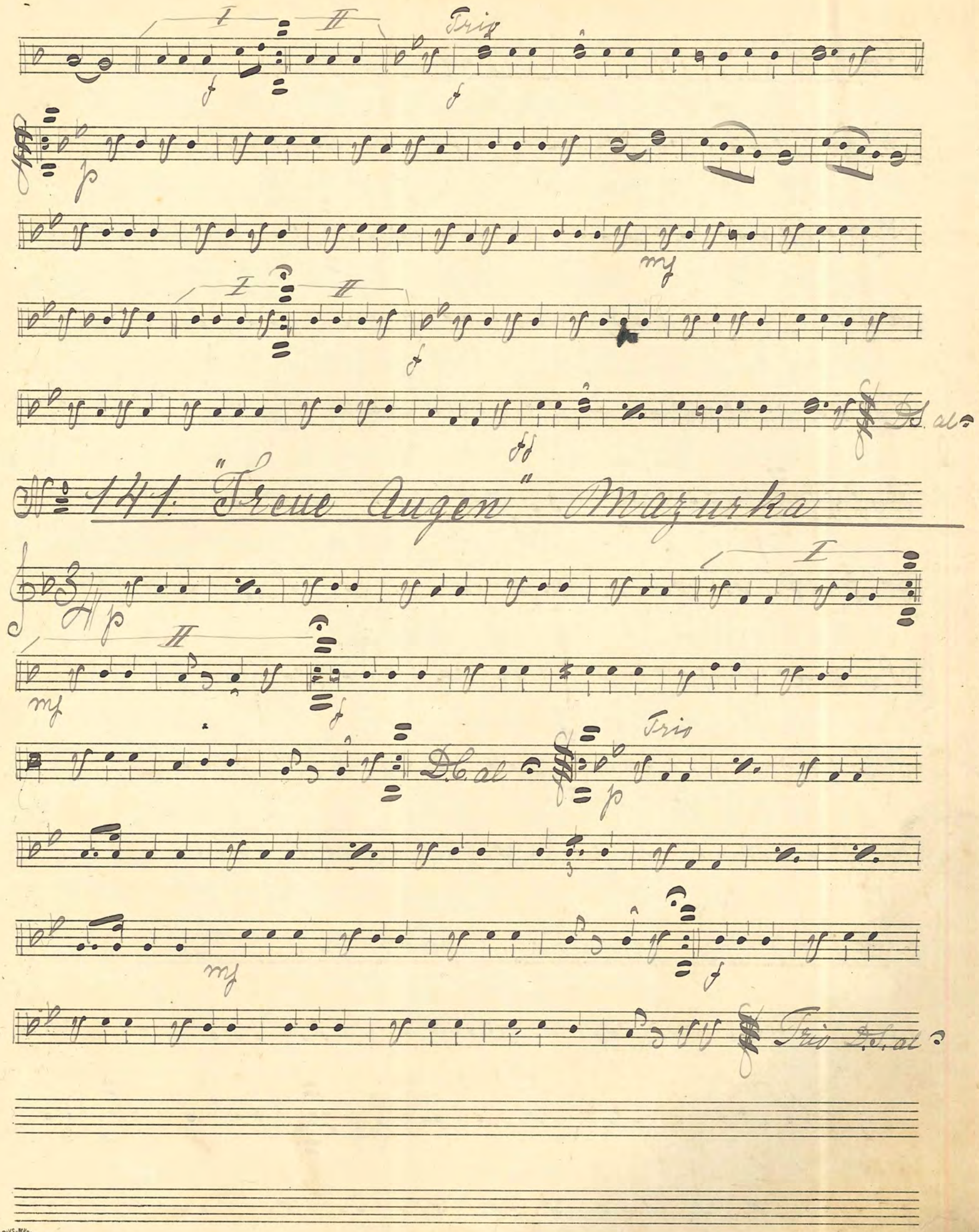

№ 141. "Treue Augen" Mazurka

No. 142: "Am Frühlingsmorgen" Wals Silvedel

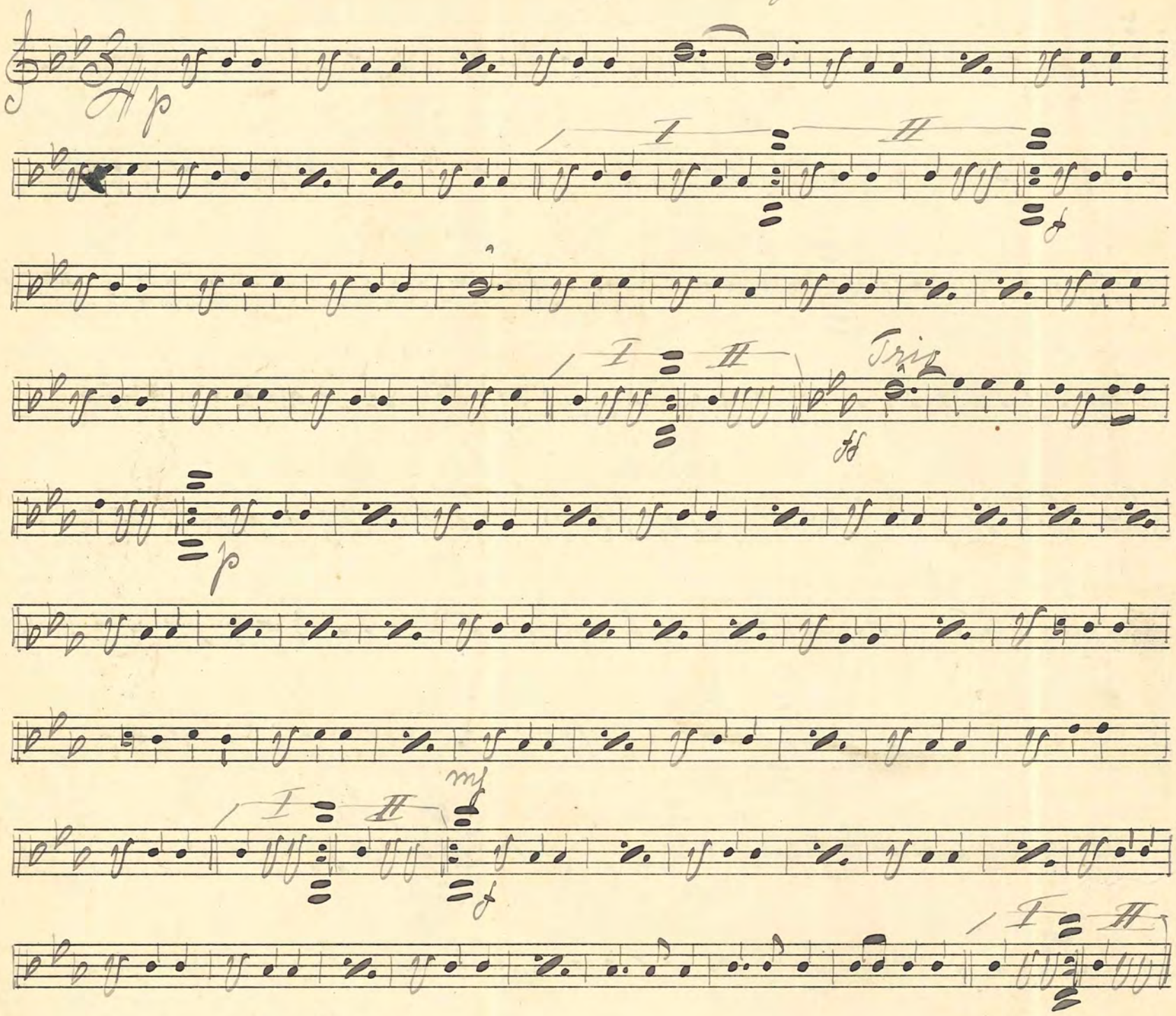

No. 143: "Träumende Blumen" Wals Silvedel

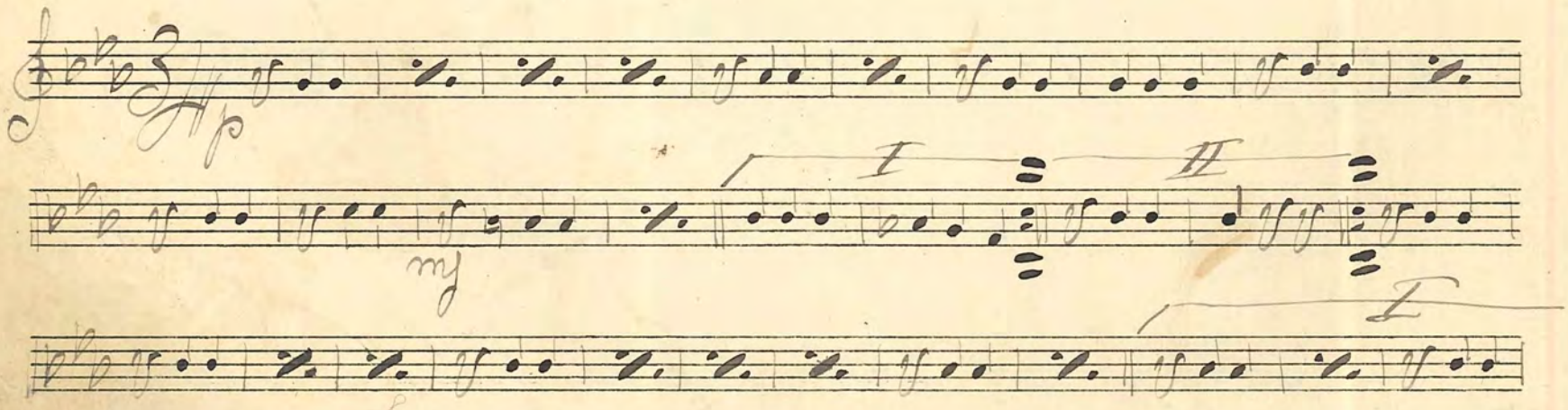

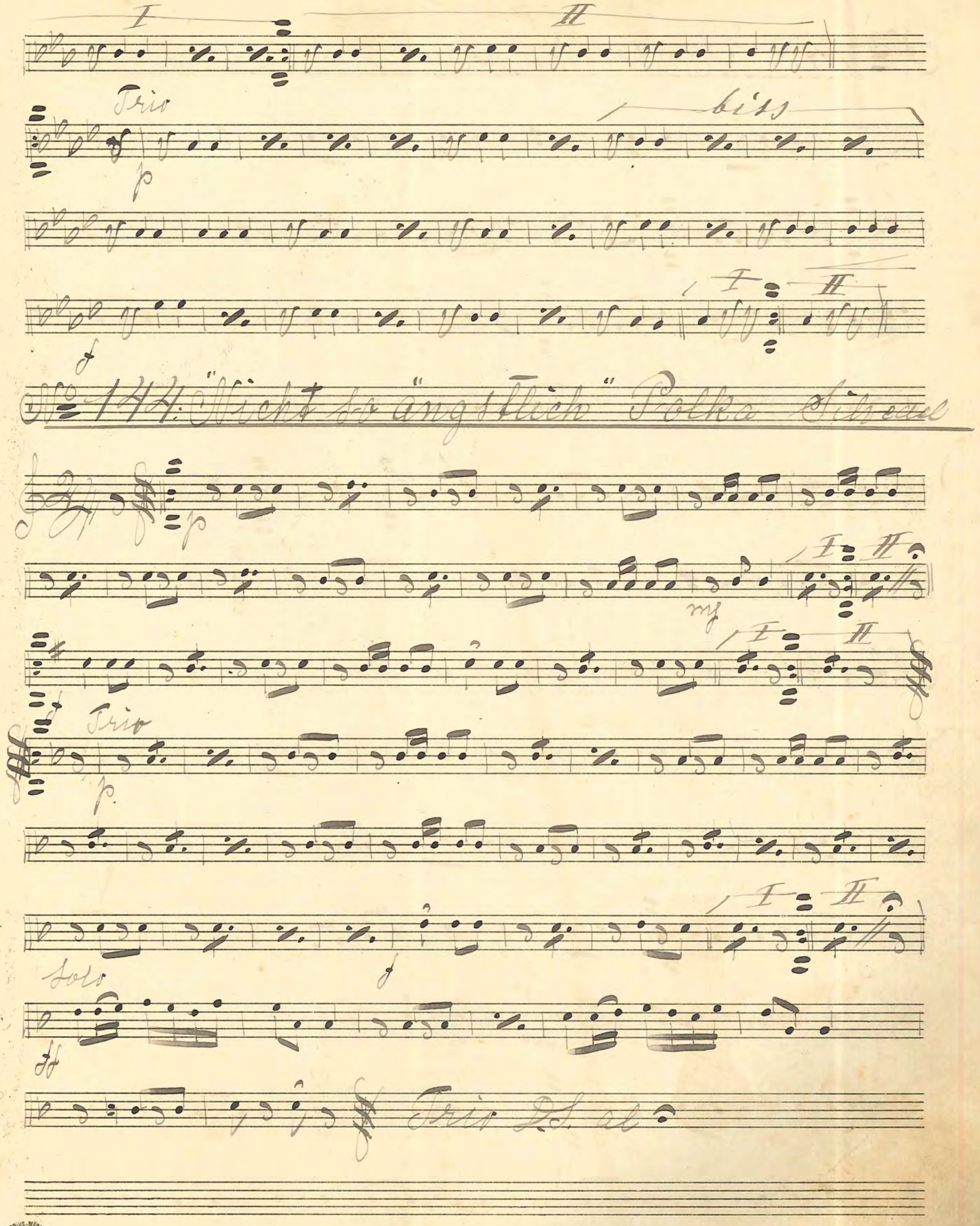

No 144. "Nicht so ängstlich" Polka Silvedel

No. 145 "Gänseblümchen" Reinländer

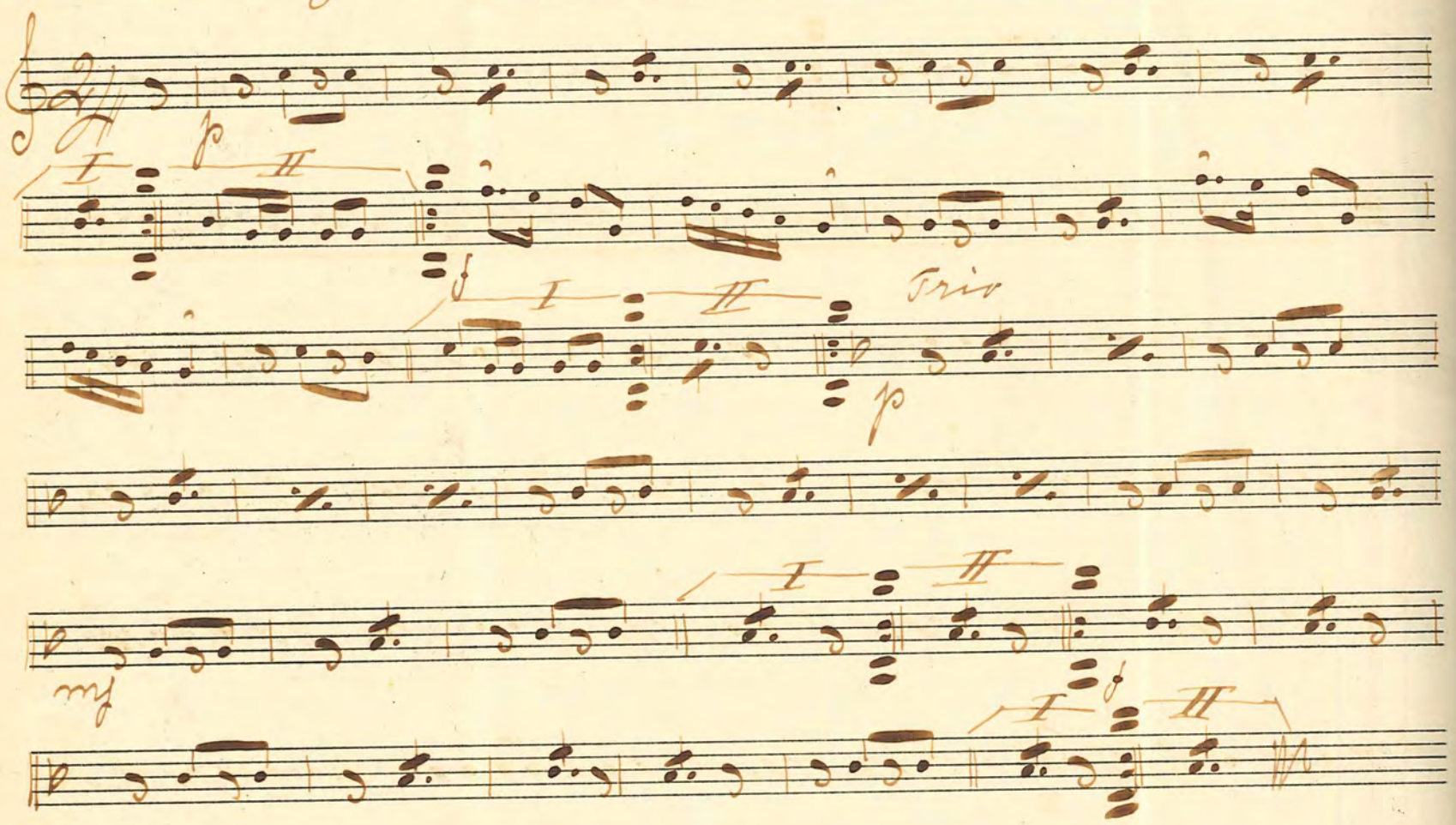

No. 146. Kreuz-Polka — Silvester

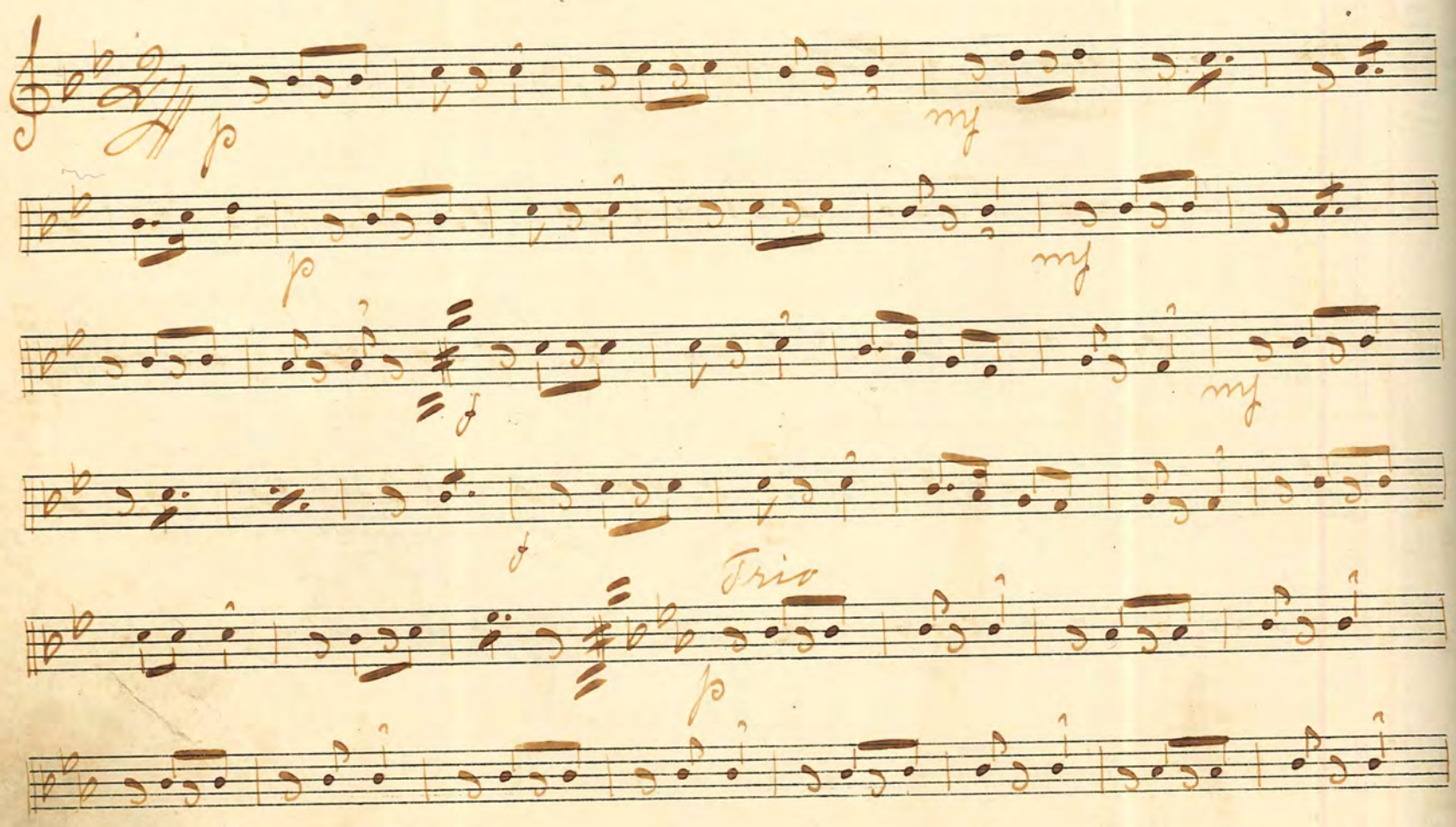

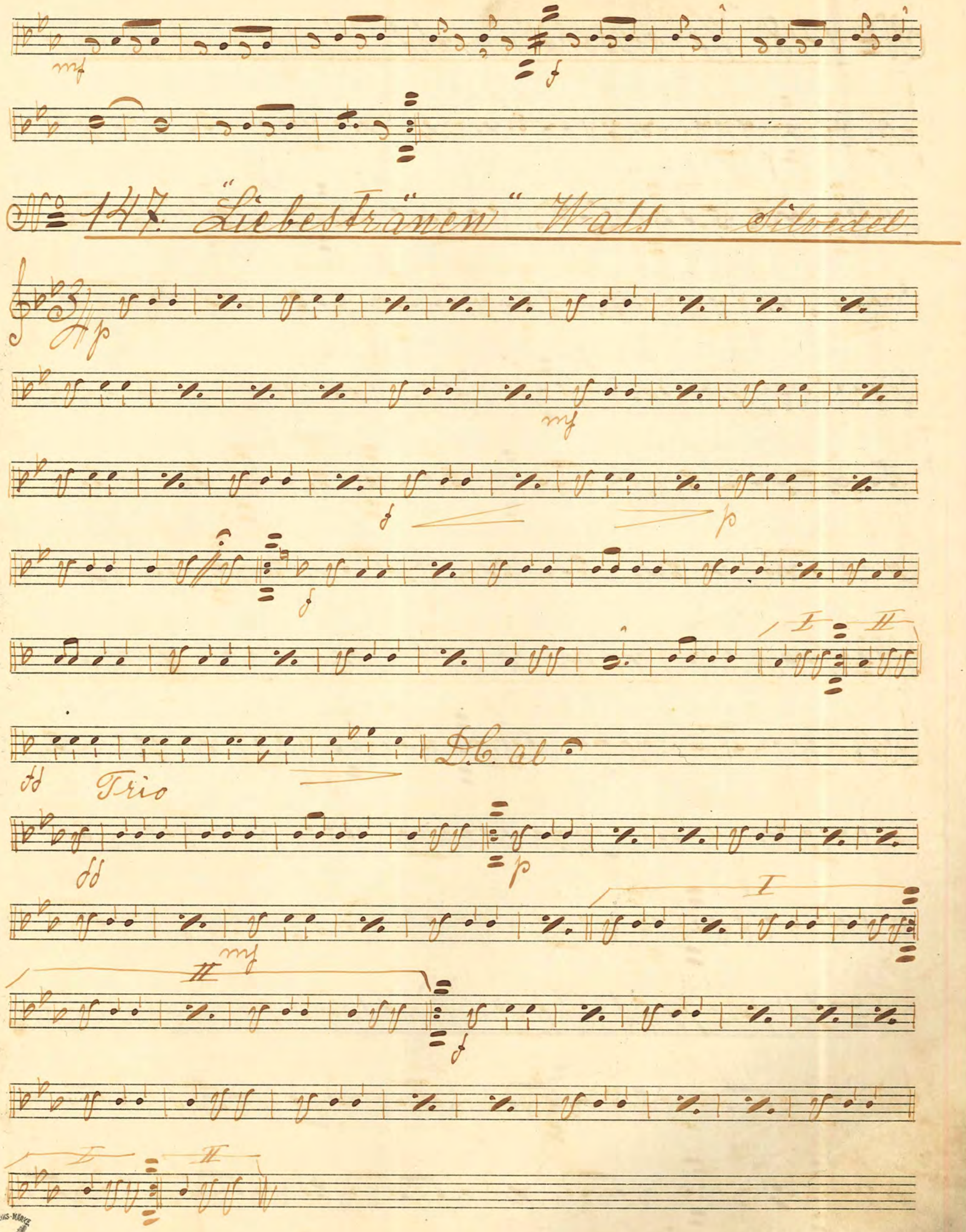
mf
f
No 147. "Liebestränen" Wals Silvedel
Ap
mf
f
p
f
I
II
D.C. al
ff
Trio
ff
p
I
II
mf
f
I
II

No 148: "Vergissmeinnicht" Wals — Silvedel

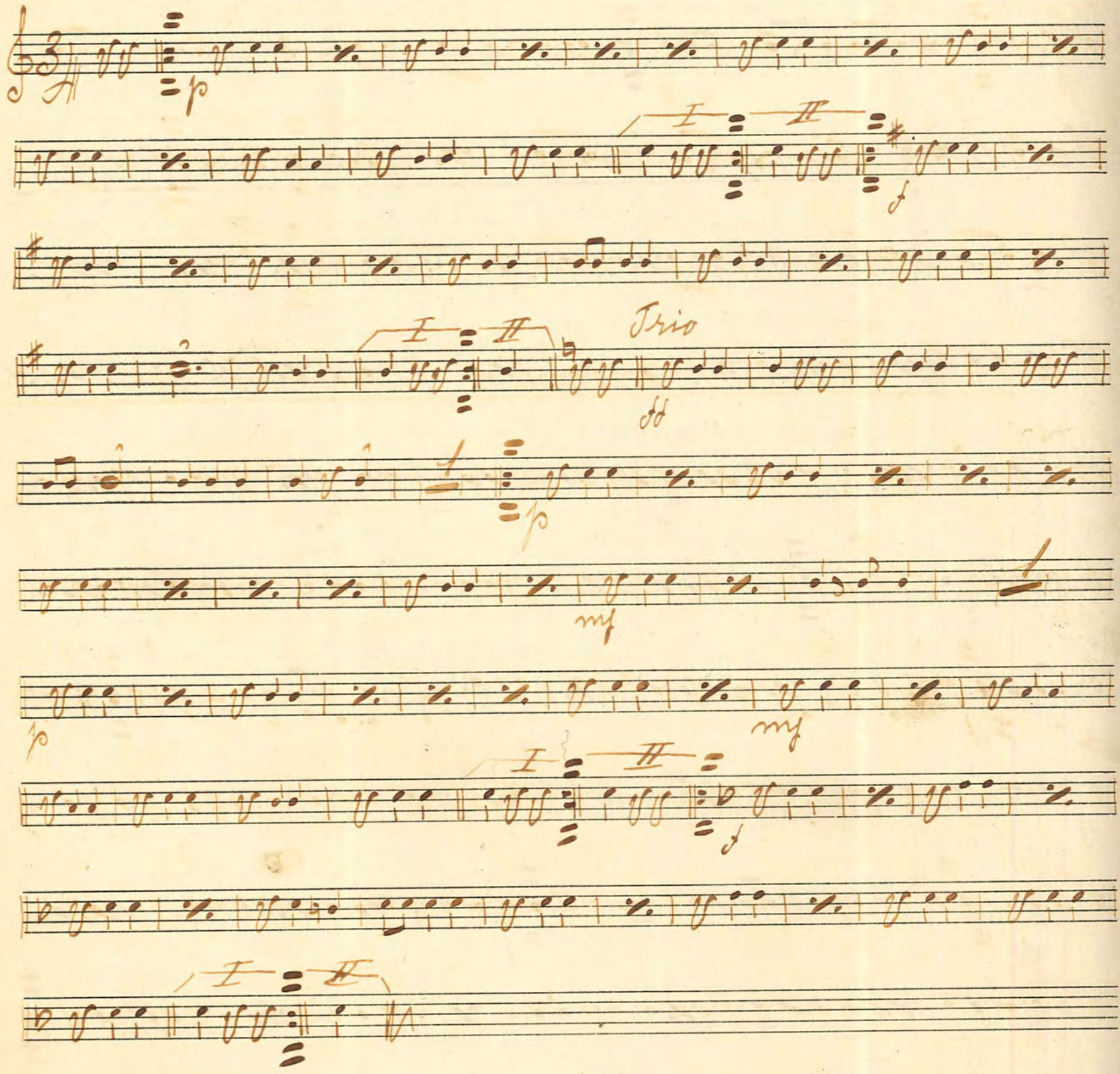

No 149. "Mit Ihr" Polka — Silvedel

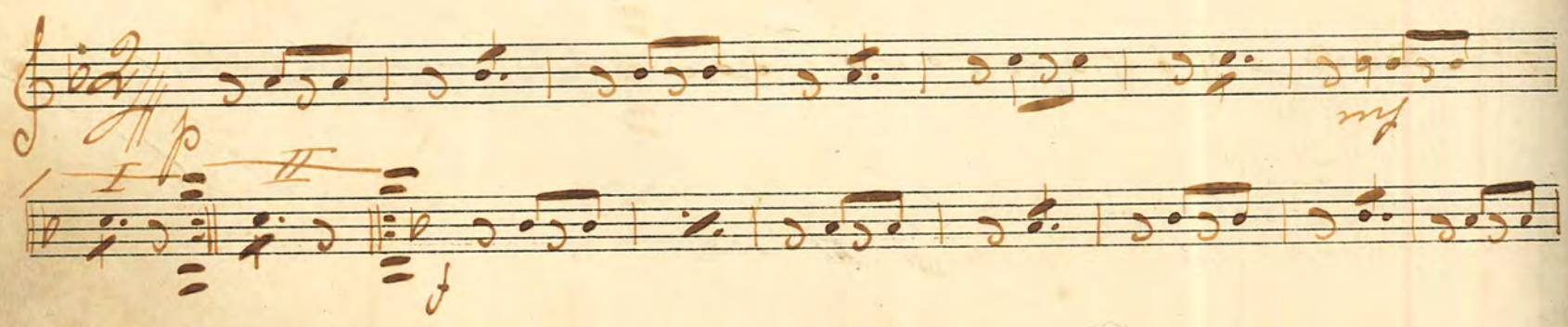

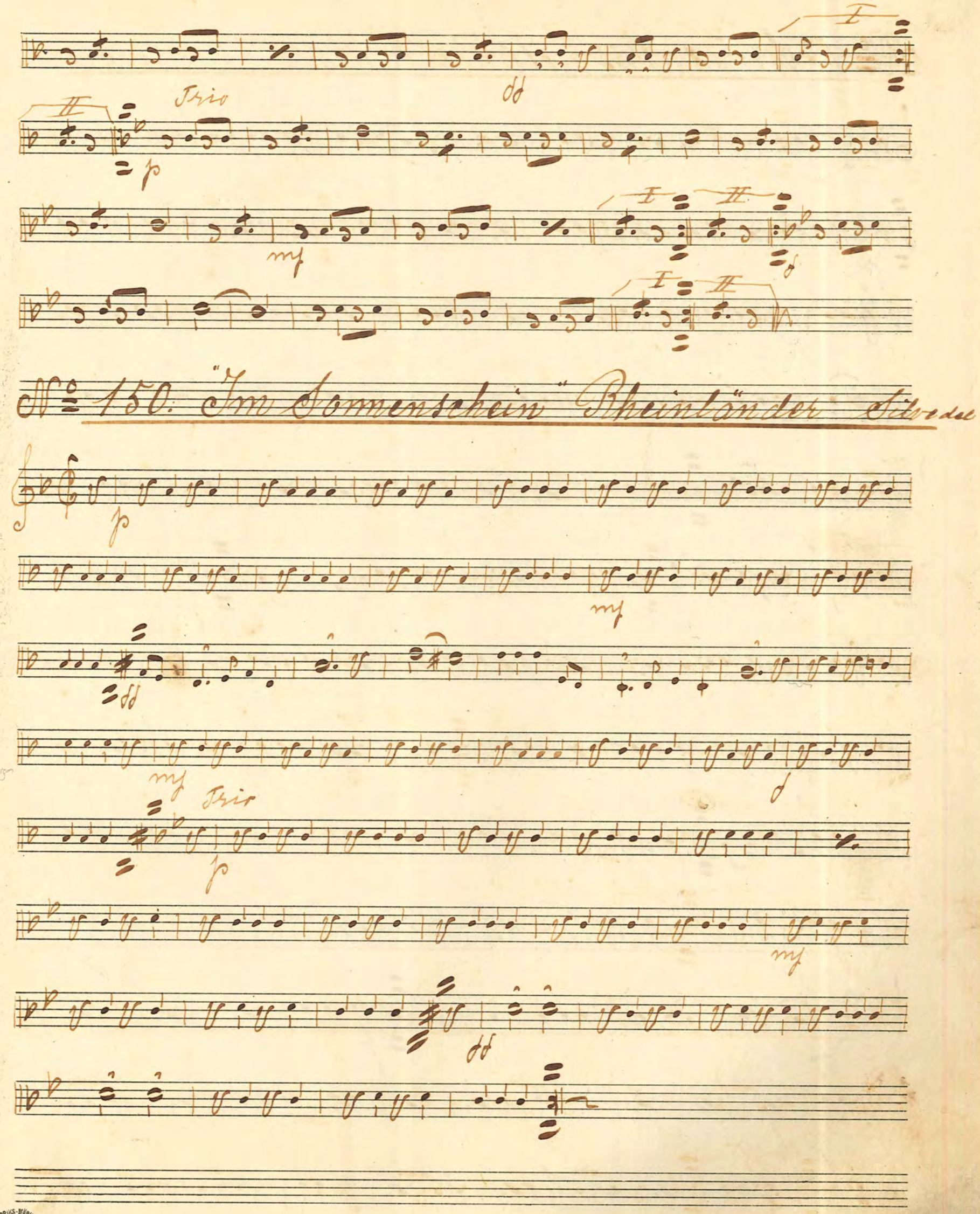

No 150. "Im Sonnenschein" Rheinländer Silvedel

No. 151. "Rosenball" Wals Herrman

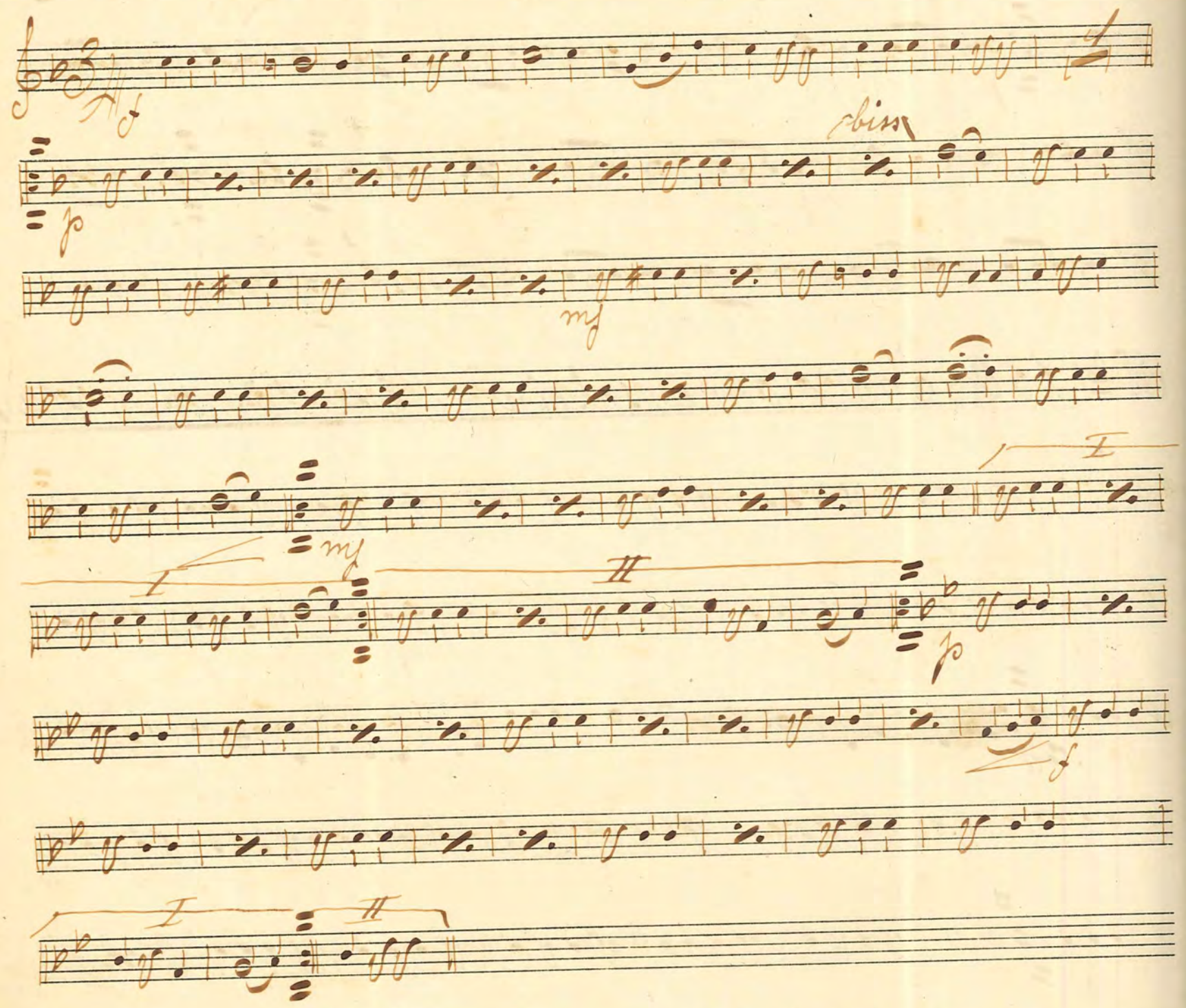

No. 152. "Tröstende Blicke" Wals Silvesel

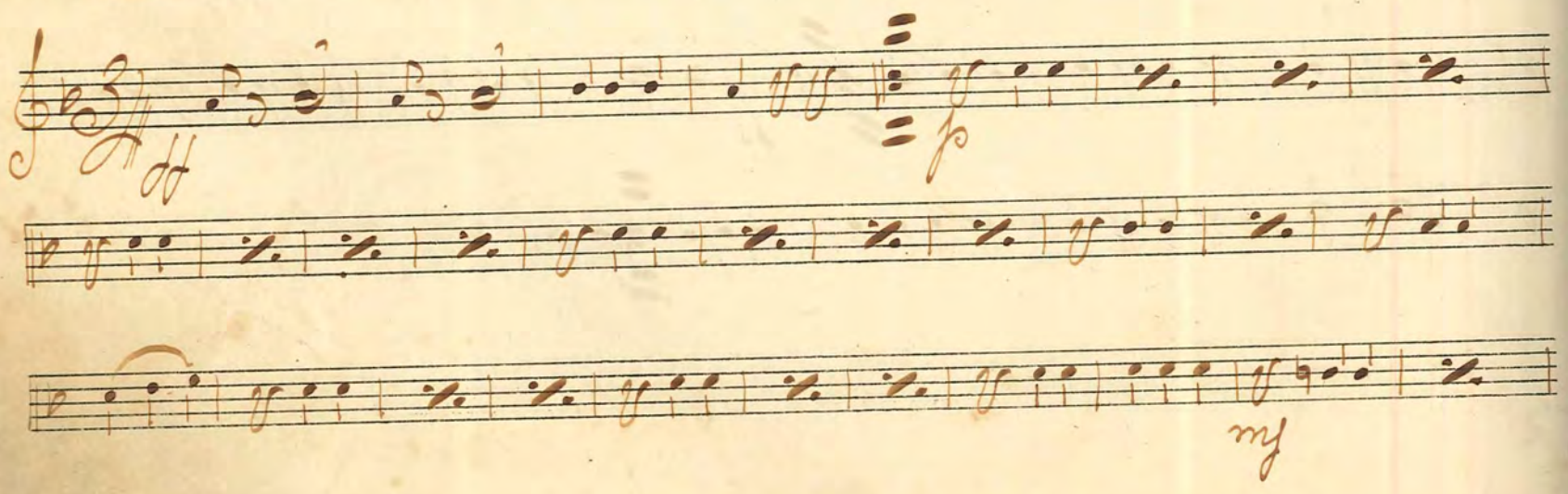

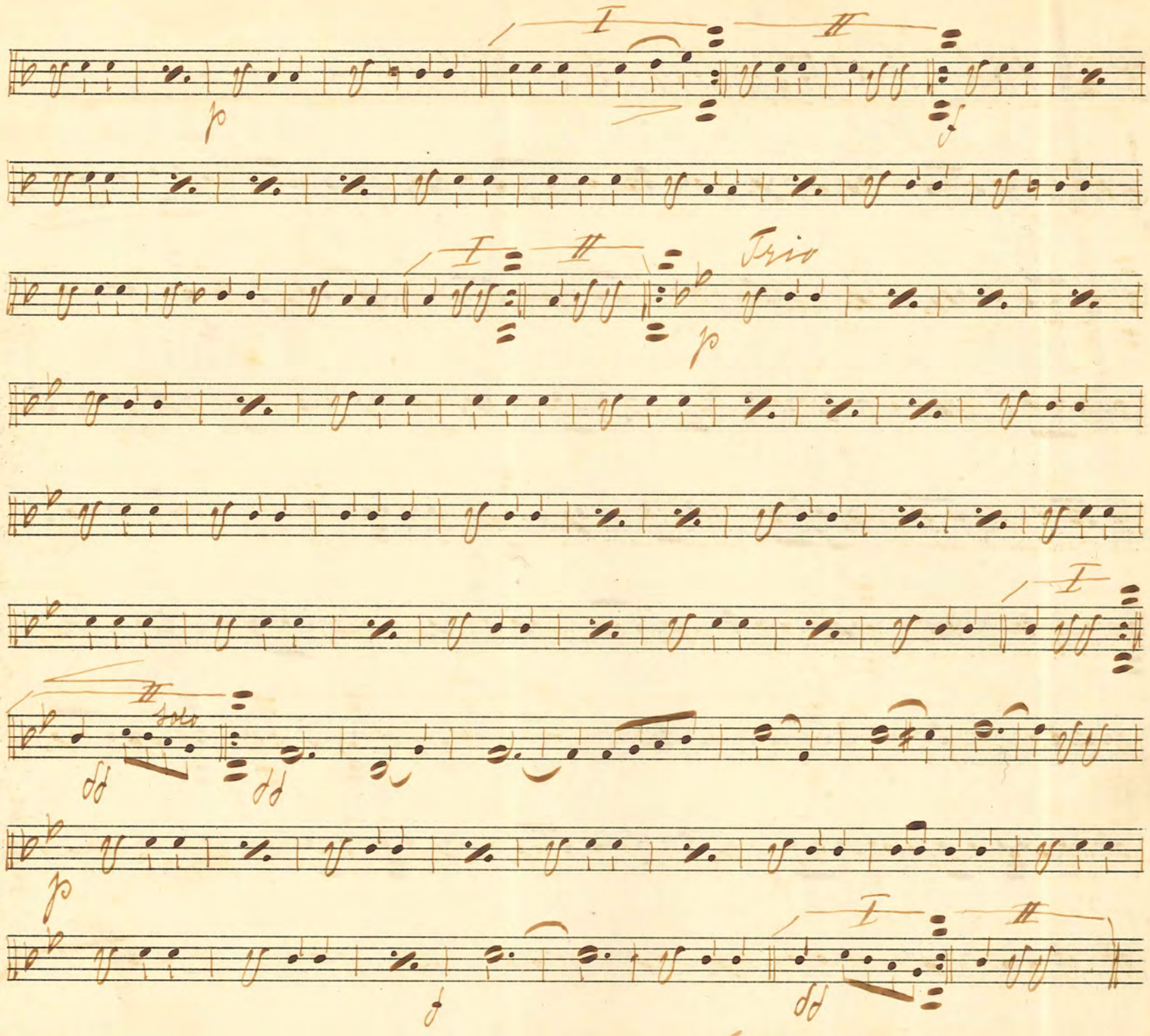
Trio
solo

No 153 "Volksweisen" Polka Silvedel

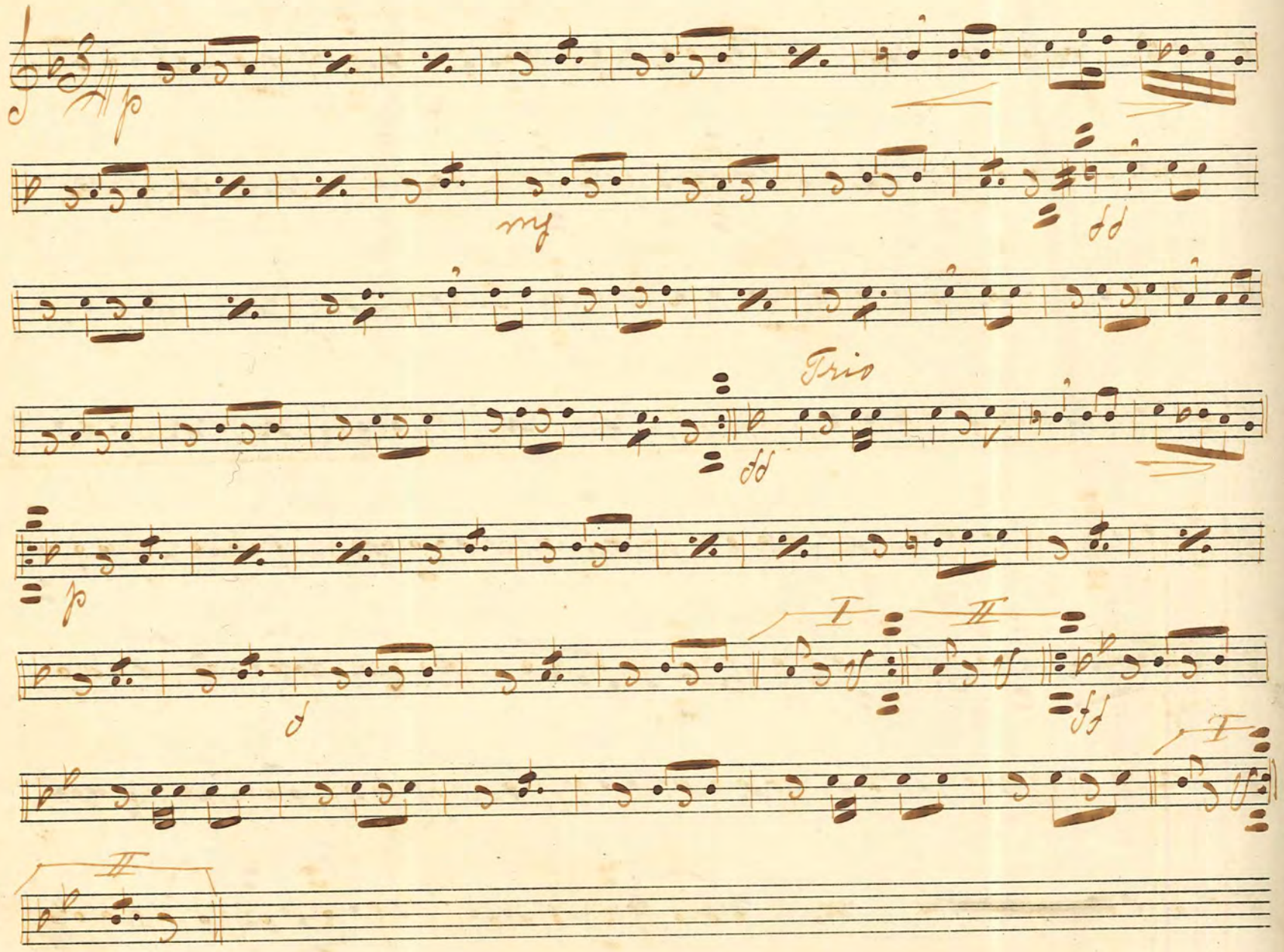

No 154. "Vergnügte Stunden" Fro Step

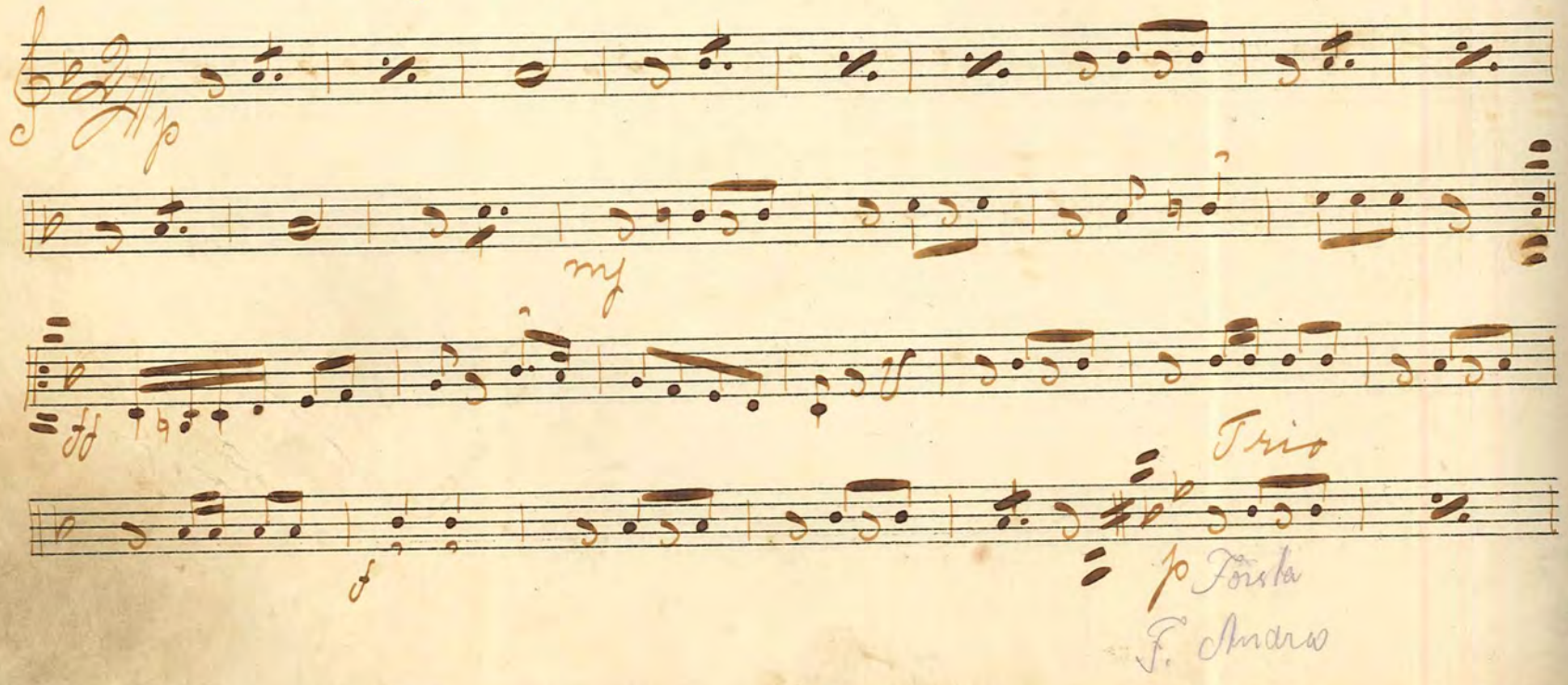

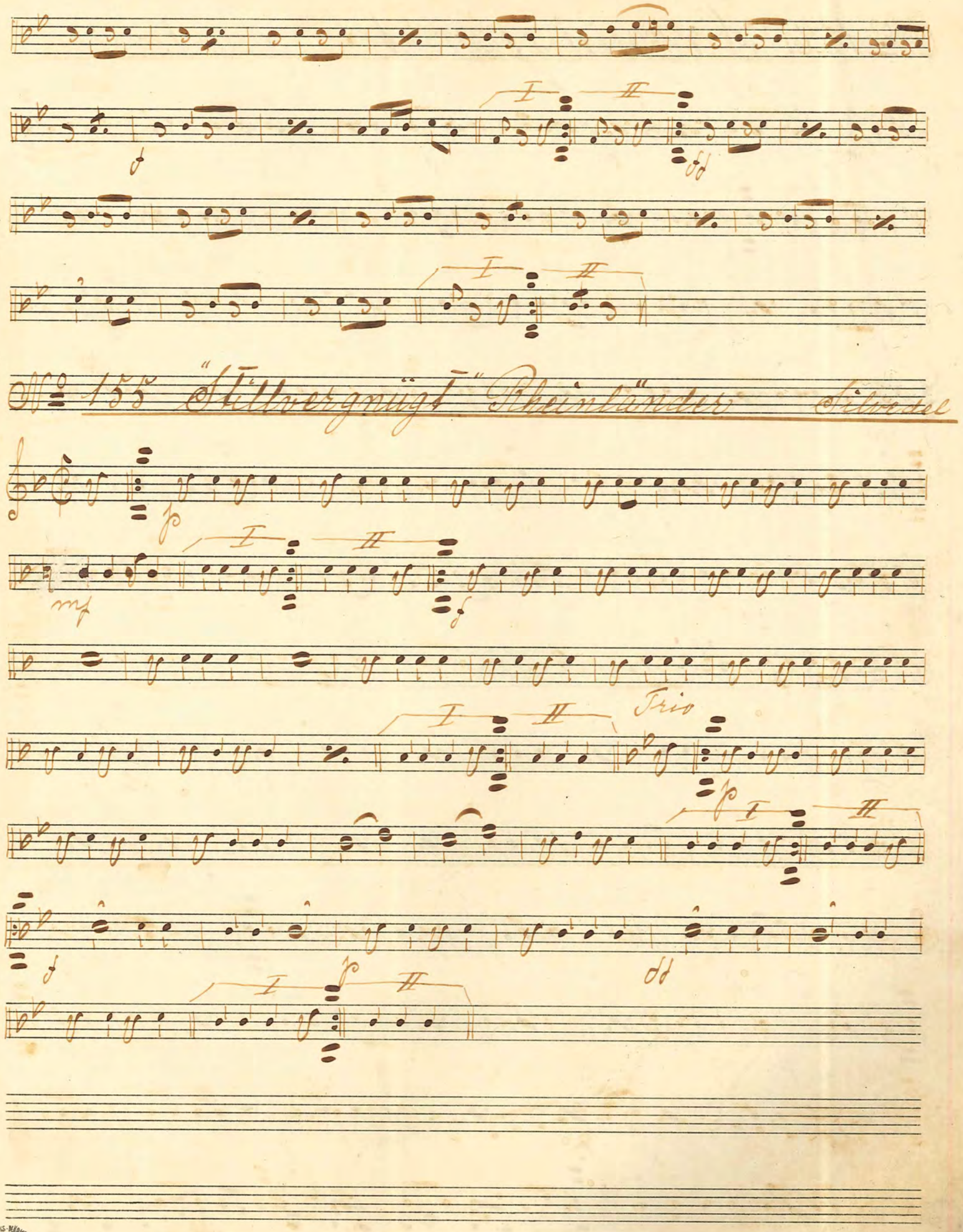
No 155 "Stillvergnügt" Rheinländer Silvedel
Trio

No 156: "Sie weiss es nicht" Mazurka

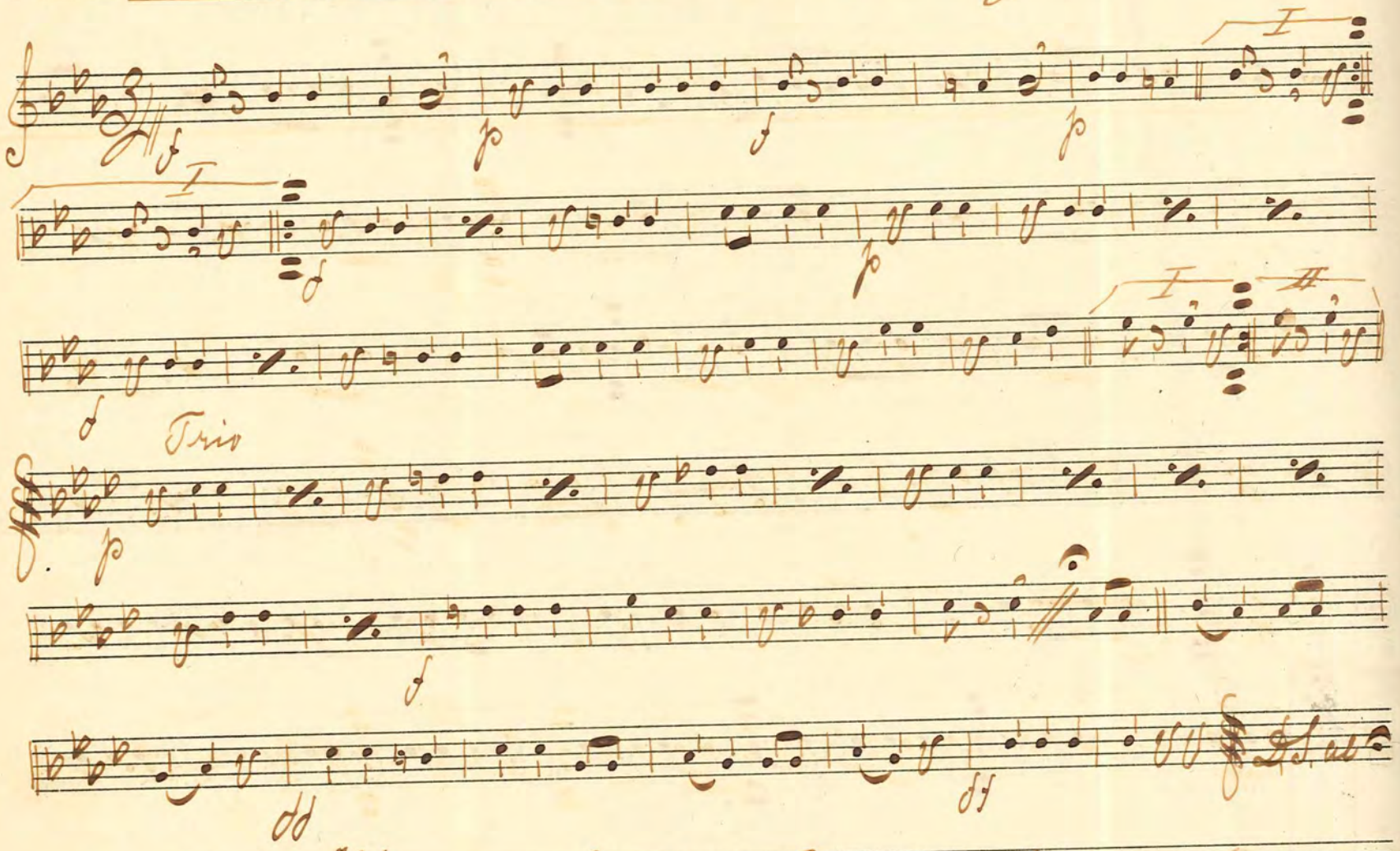

No 157. "In der Laube" Mazurka Silvedel

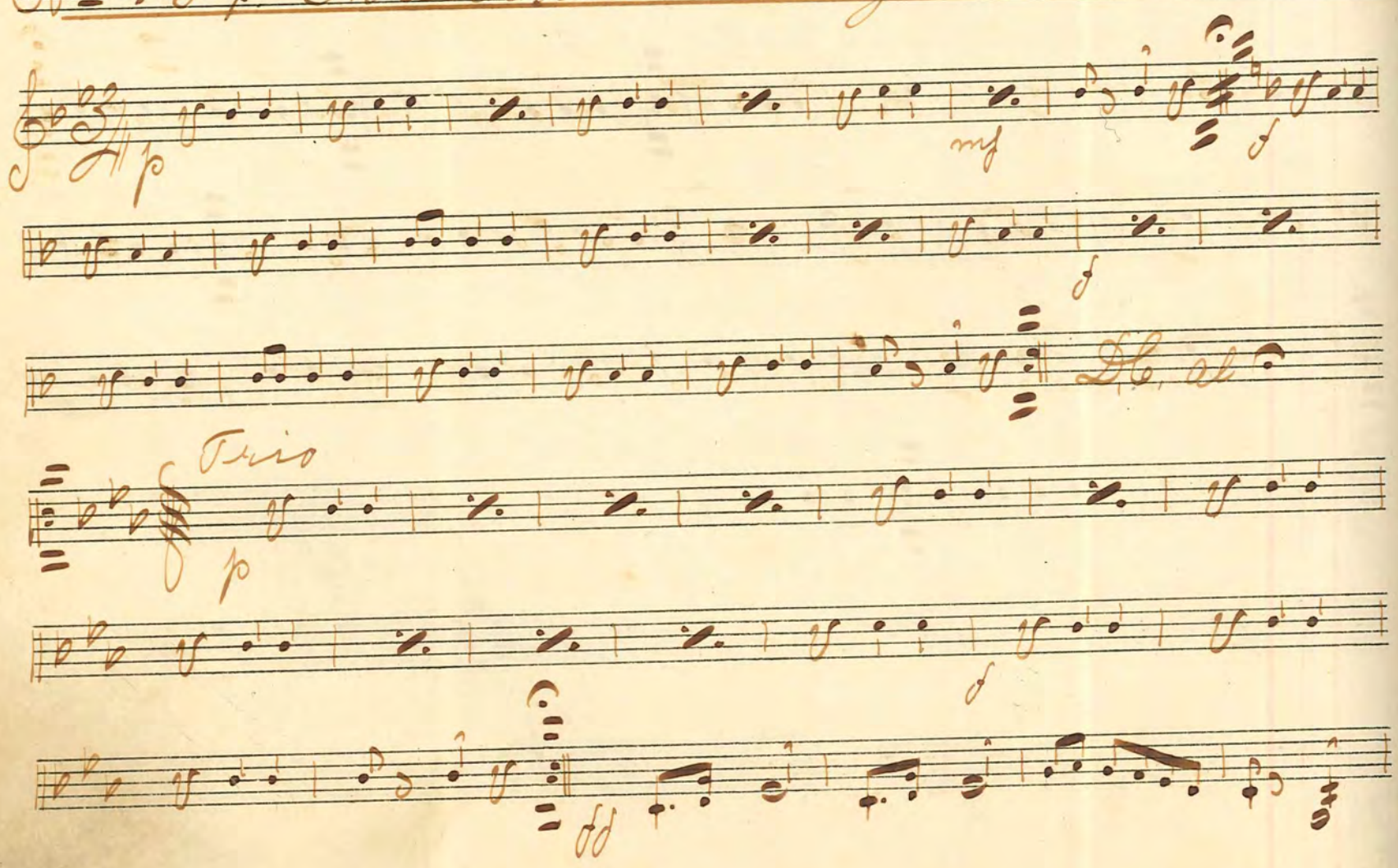

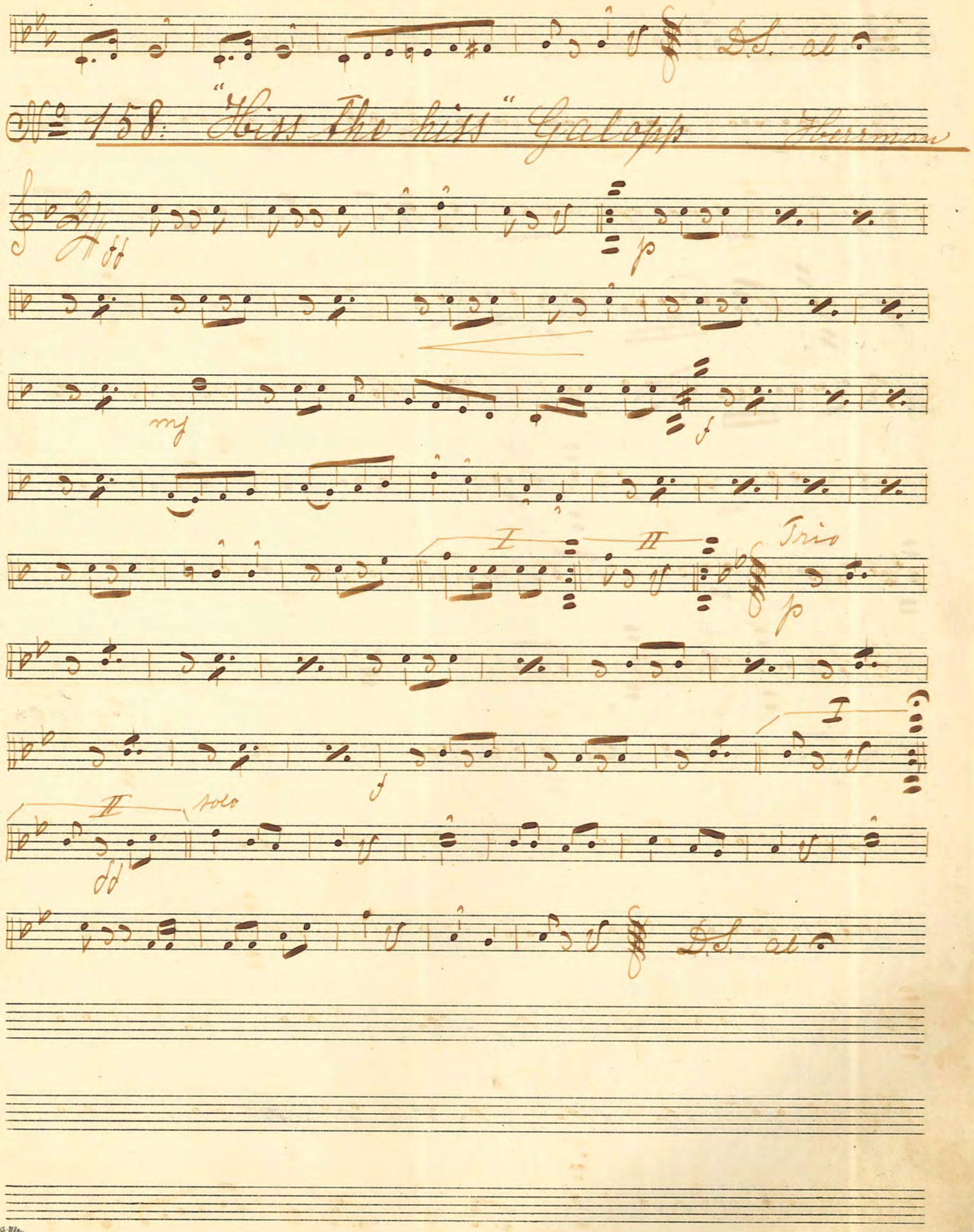
D.S. al
No 158: "Hiss the hiss" Galopp
Herrman
ff
p
mf
f
I
II
Trio
p
f
I
II
solo
ff
D.S. al

No 159. "Zeitwechsel" Reinländer Silvedel

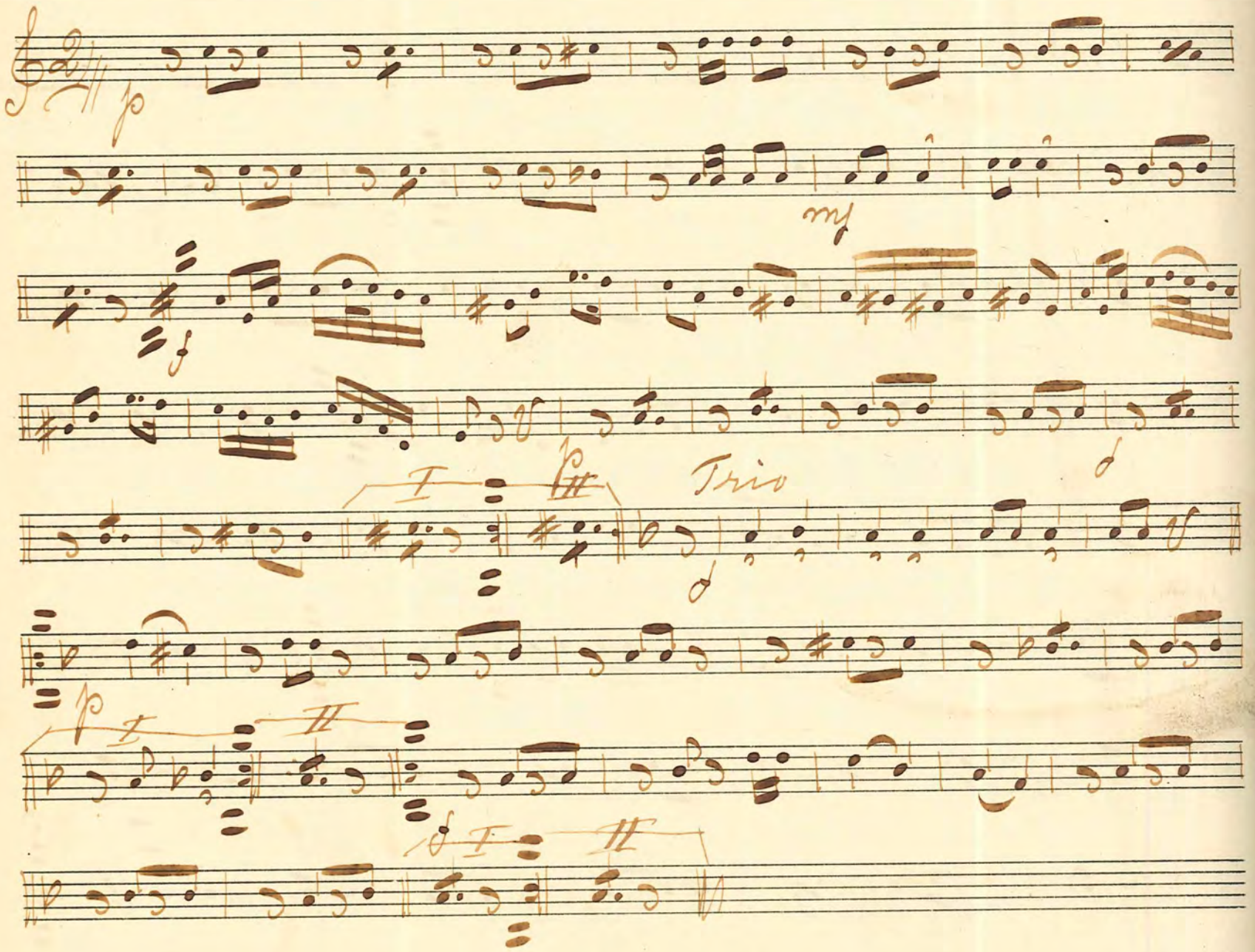

No 160. Ny Fiskar vals Hellström

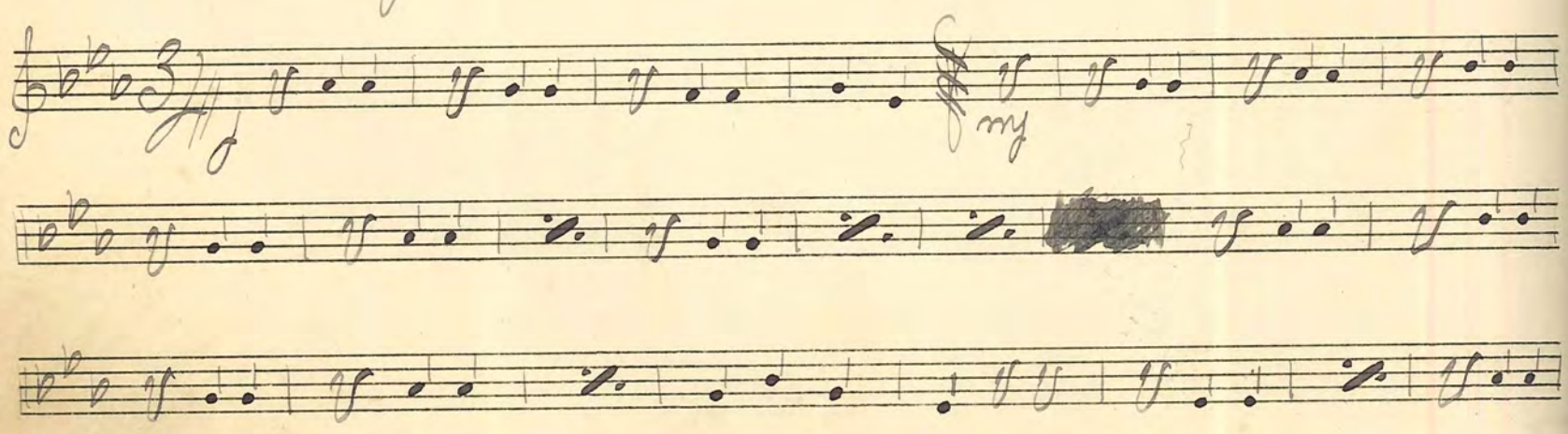

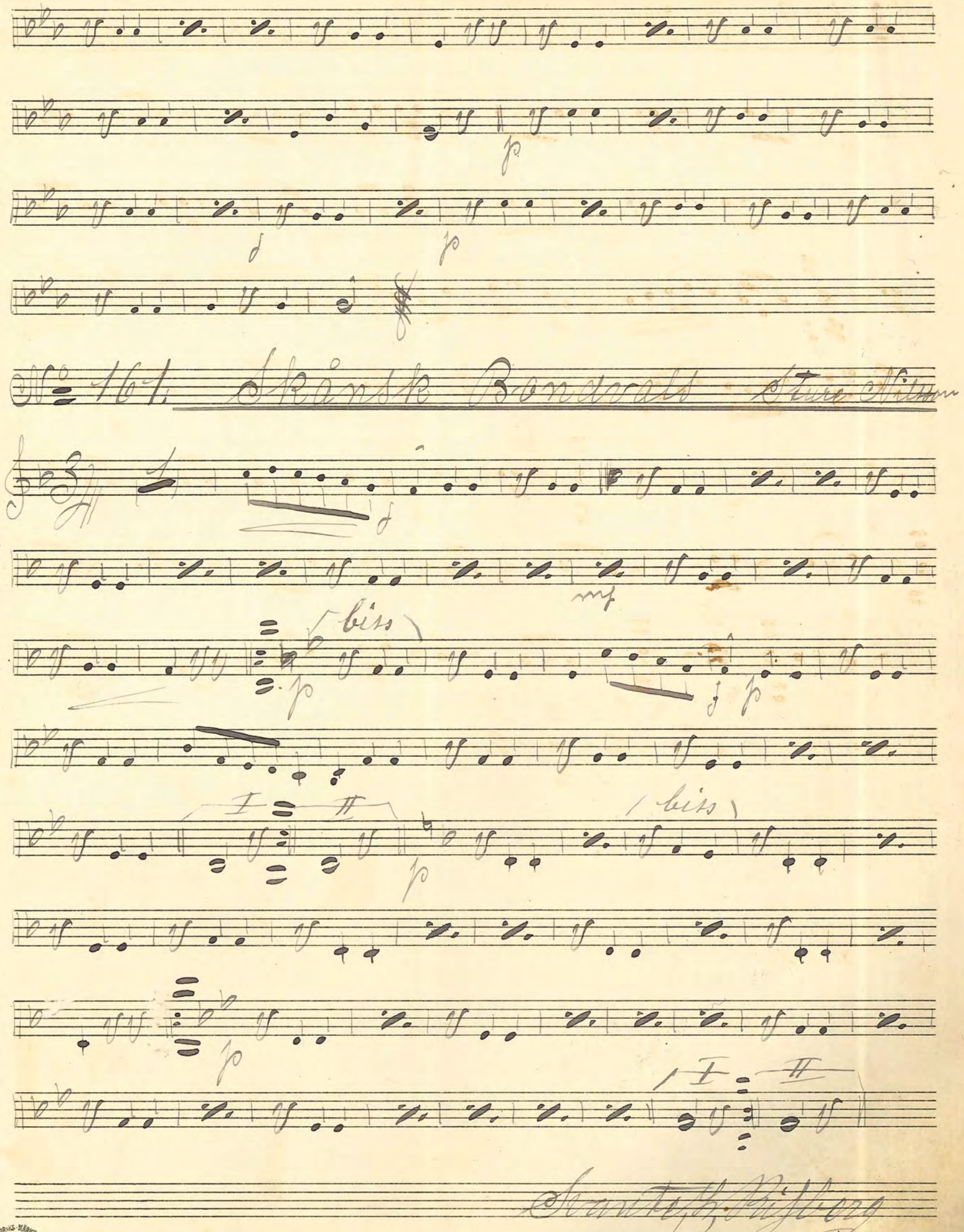

No 161. Skånsk Bondvals Sture Nilsson

Svante H. Risborg

FABRIKS-MÄRKE

No 162: "Du Vindpust saa lunt" Wals

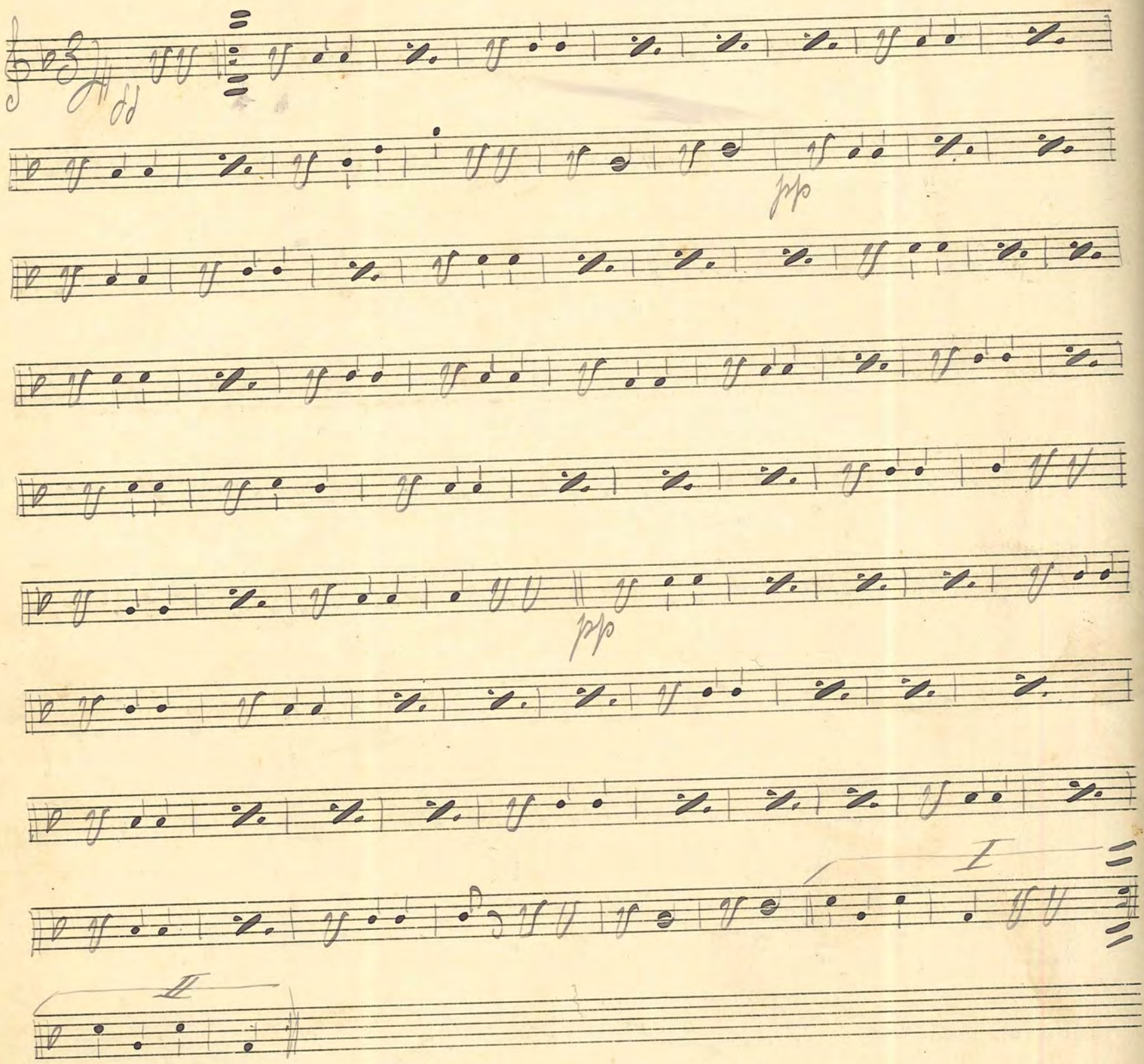

No 163 "My little Black" Two Step

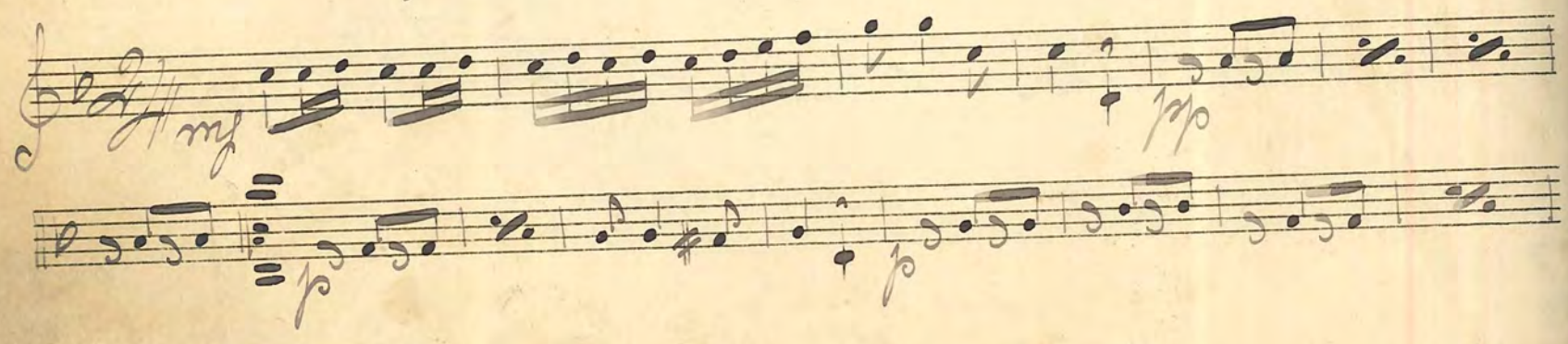

I II

I II

Trio

Fine

No. 164. "Putte du är min ögonsten" Two Step

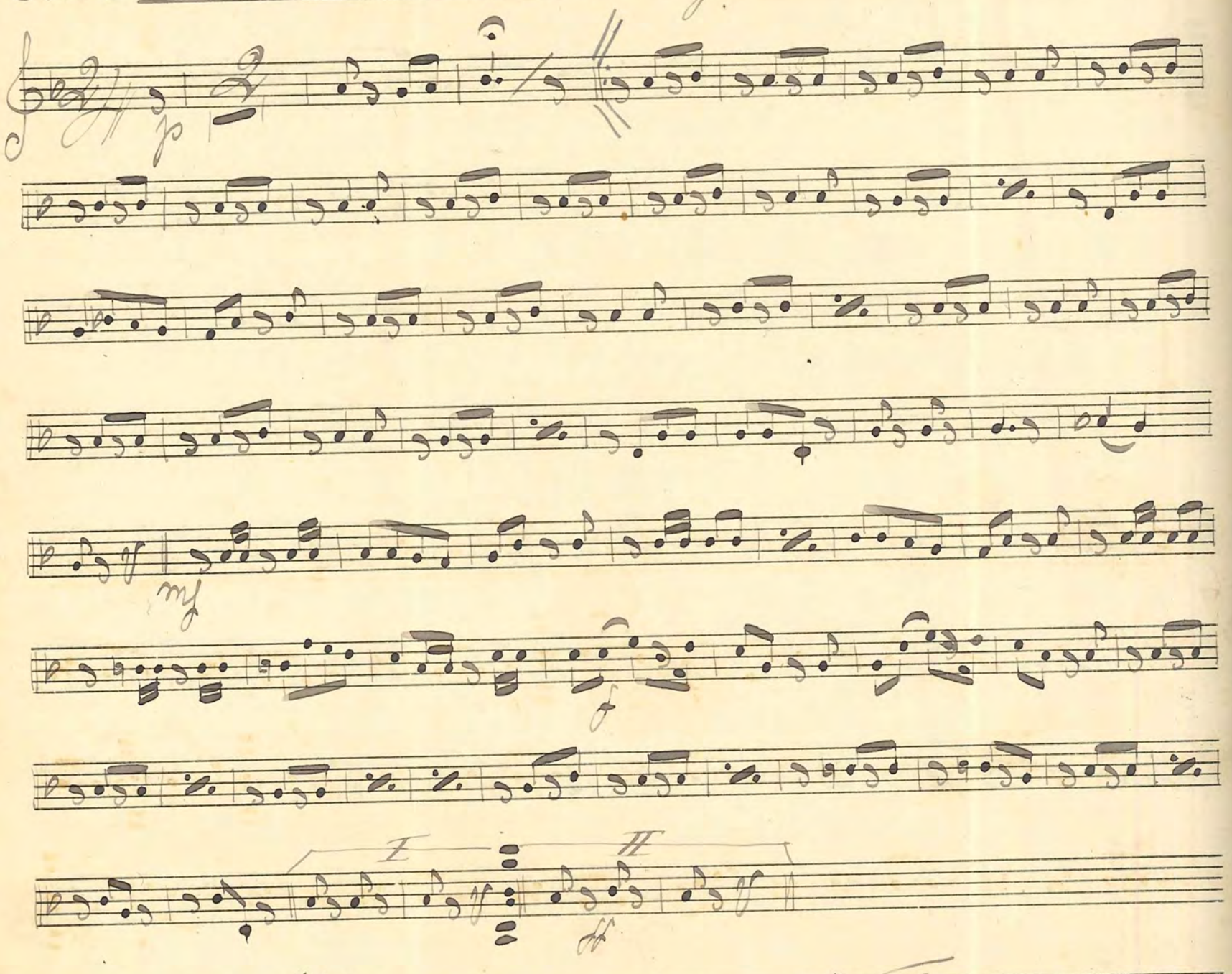

No. 165. "Skrattande kärlek" Two Step

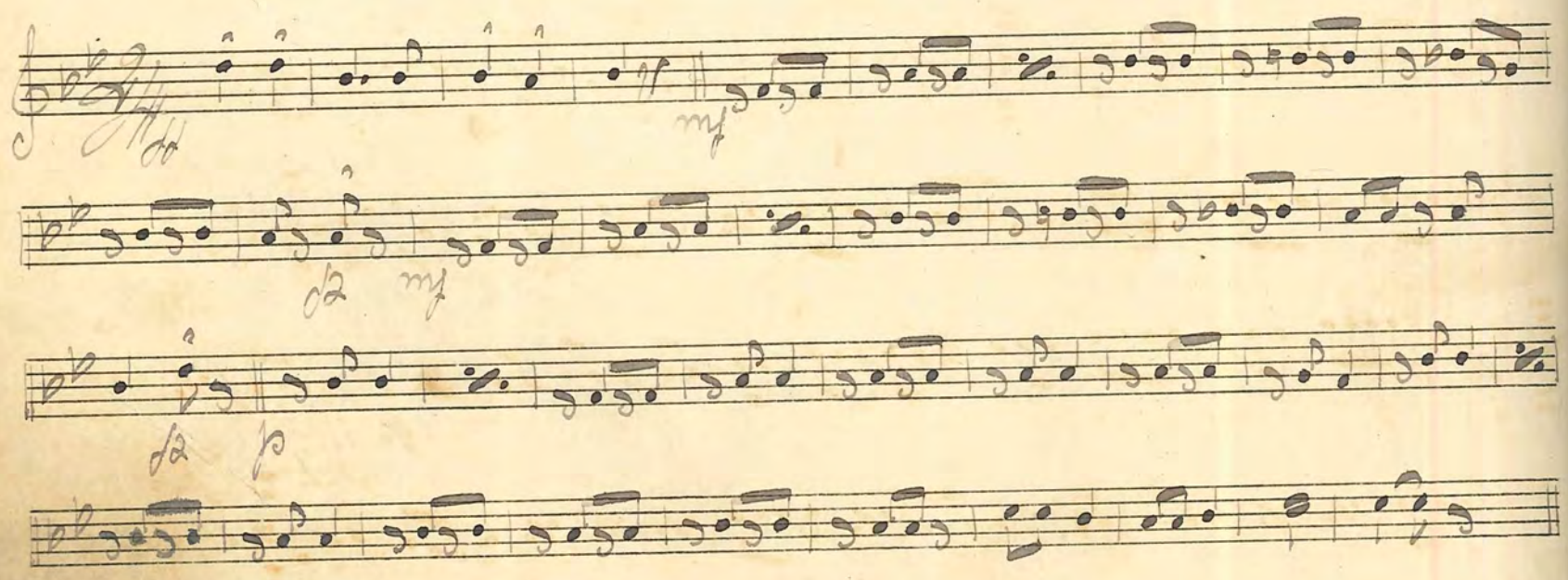

№ 166 "Prairie-Lilie" Two Step Terry Mills

Trio

№ 167. "Engels-Schvingen" Wals. Theil

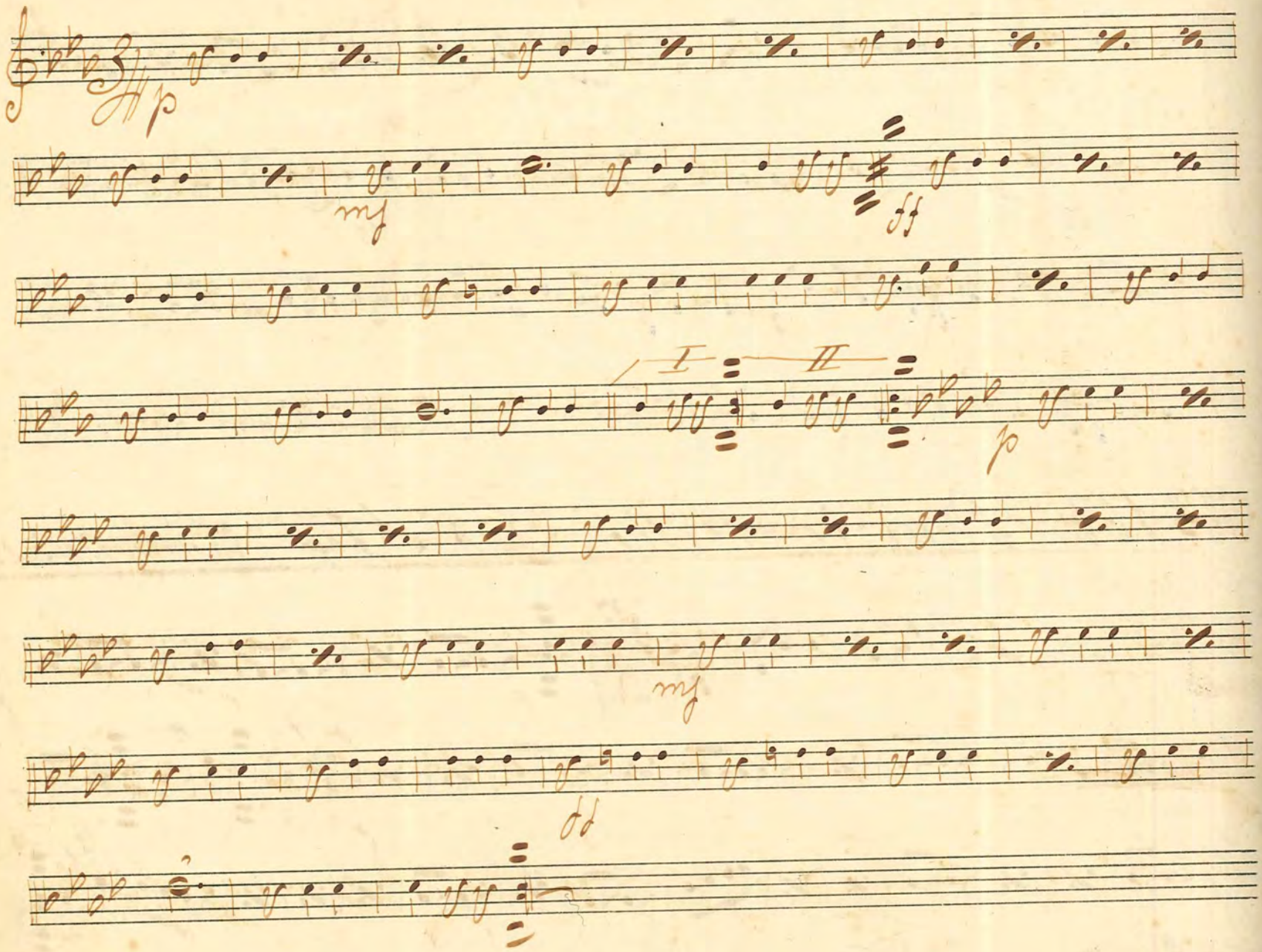

№ 168. "Gök-Wals." Emanuel Jonasson

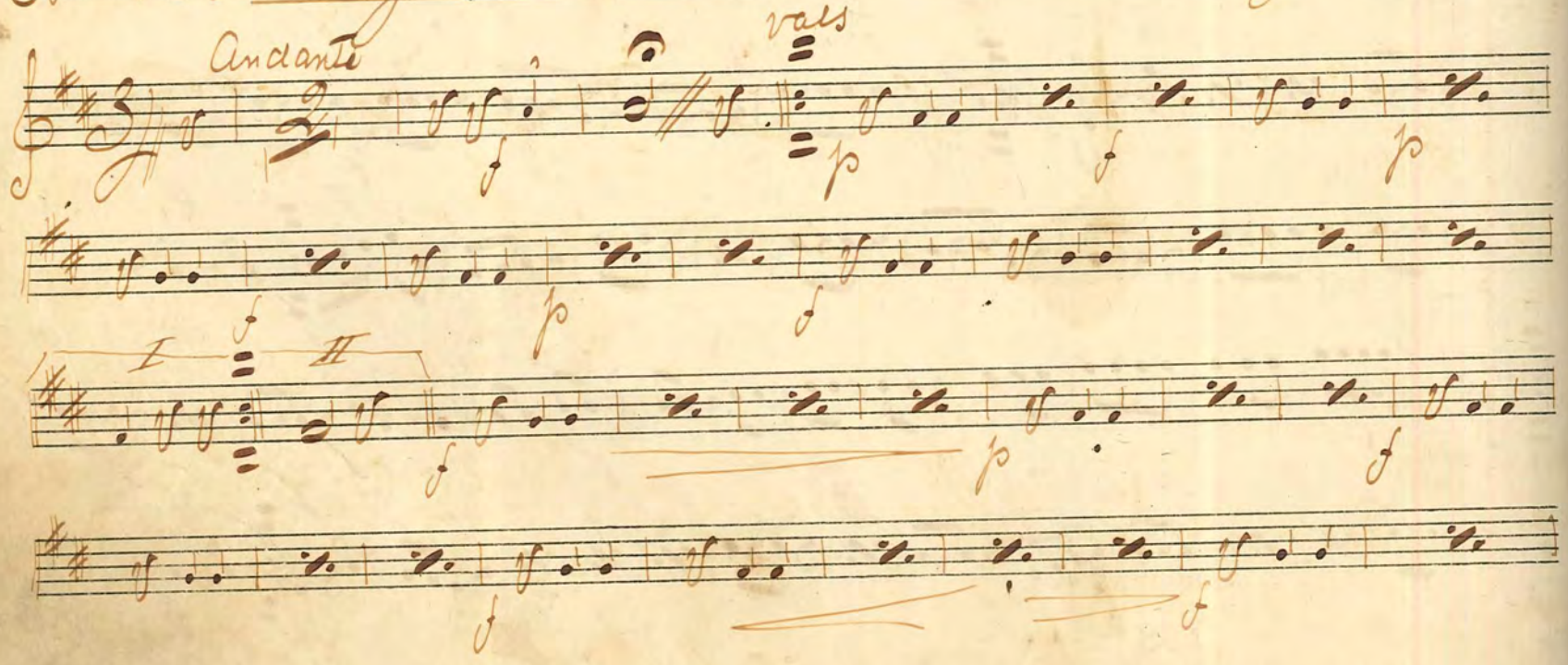

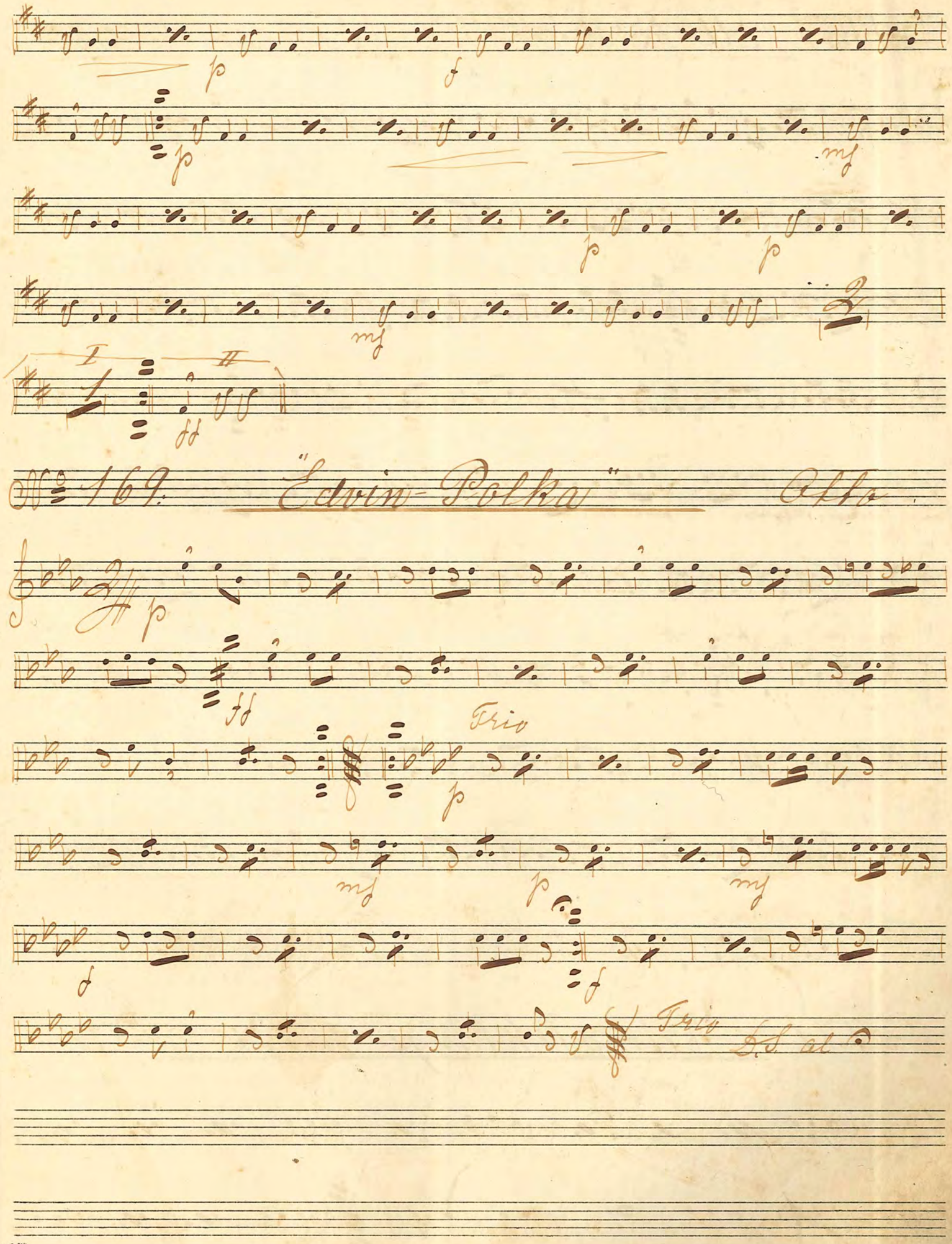

№ 169. "Edvin-Polka" Otto

No. 170. "Ett försök" Two Step av Sv: L.R.

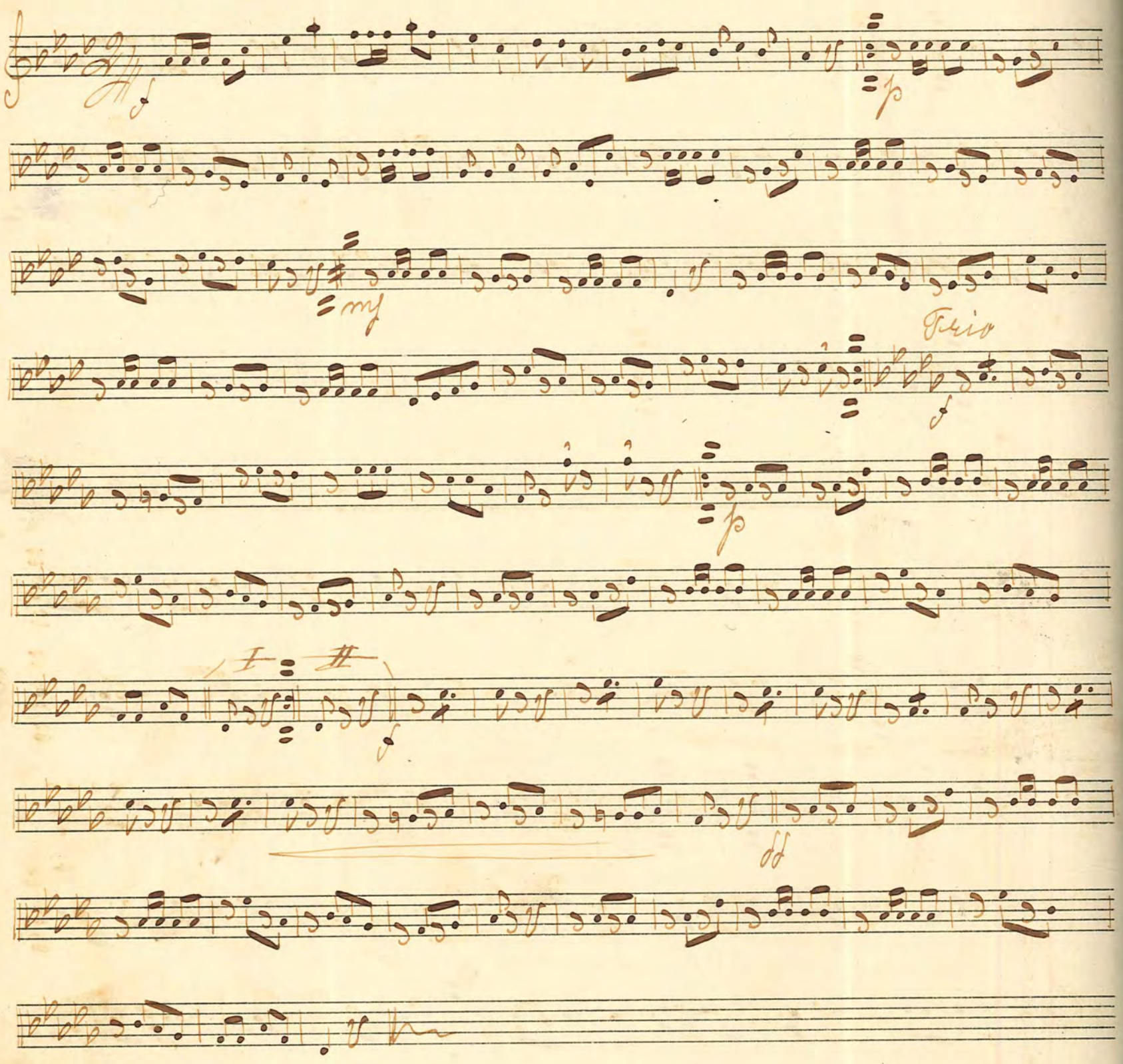

No. 171. "Heimatsklänge" Wals Theil

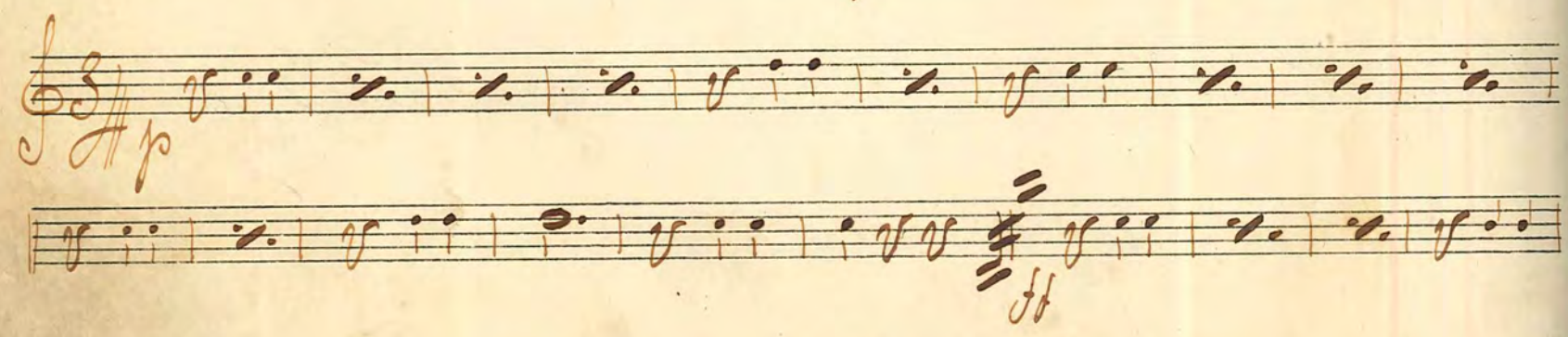

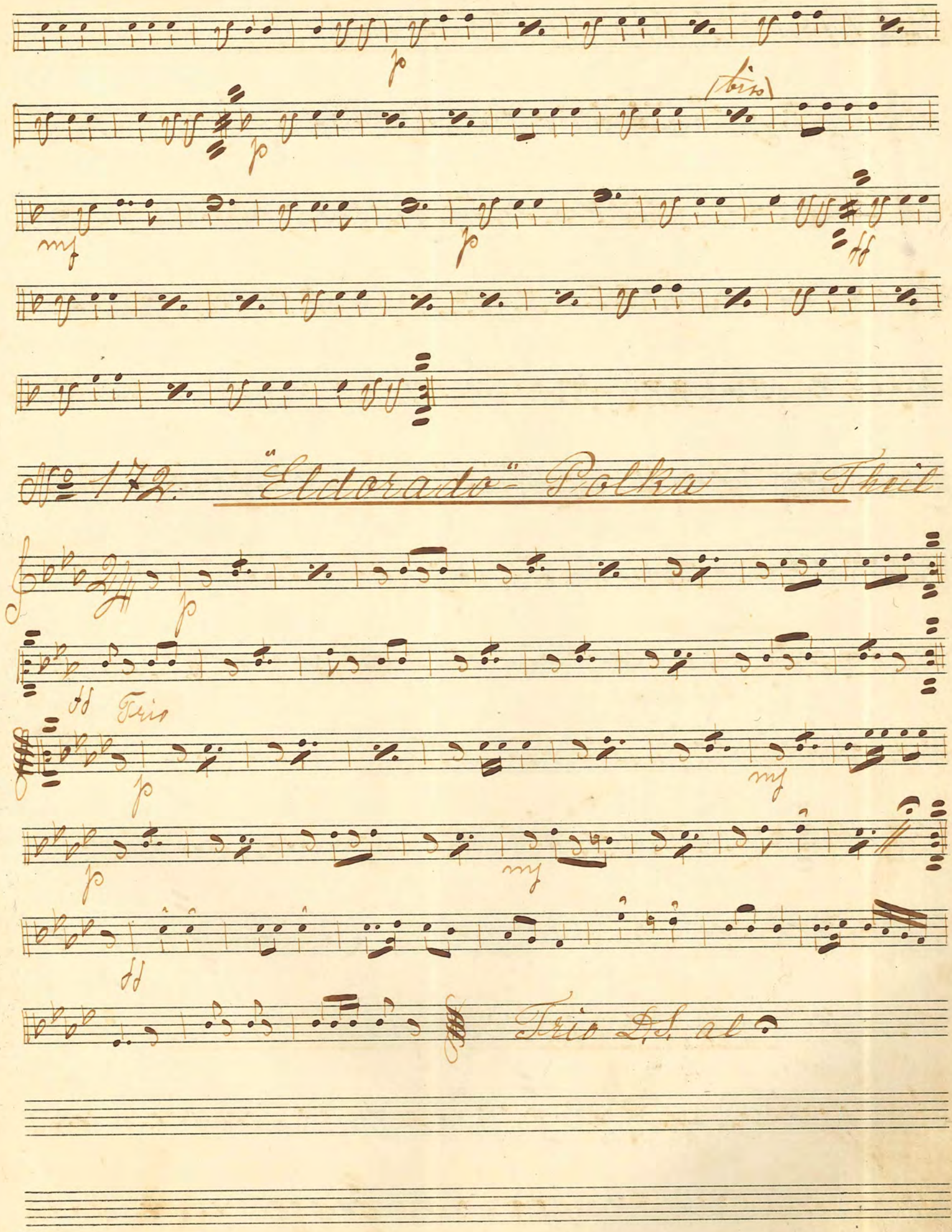

No 172. "Eldorado" Polka Theil

No 173: Koster-Walsen Hellström

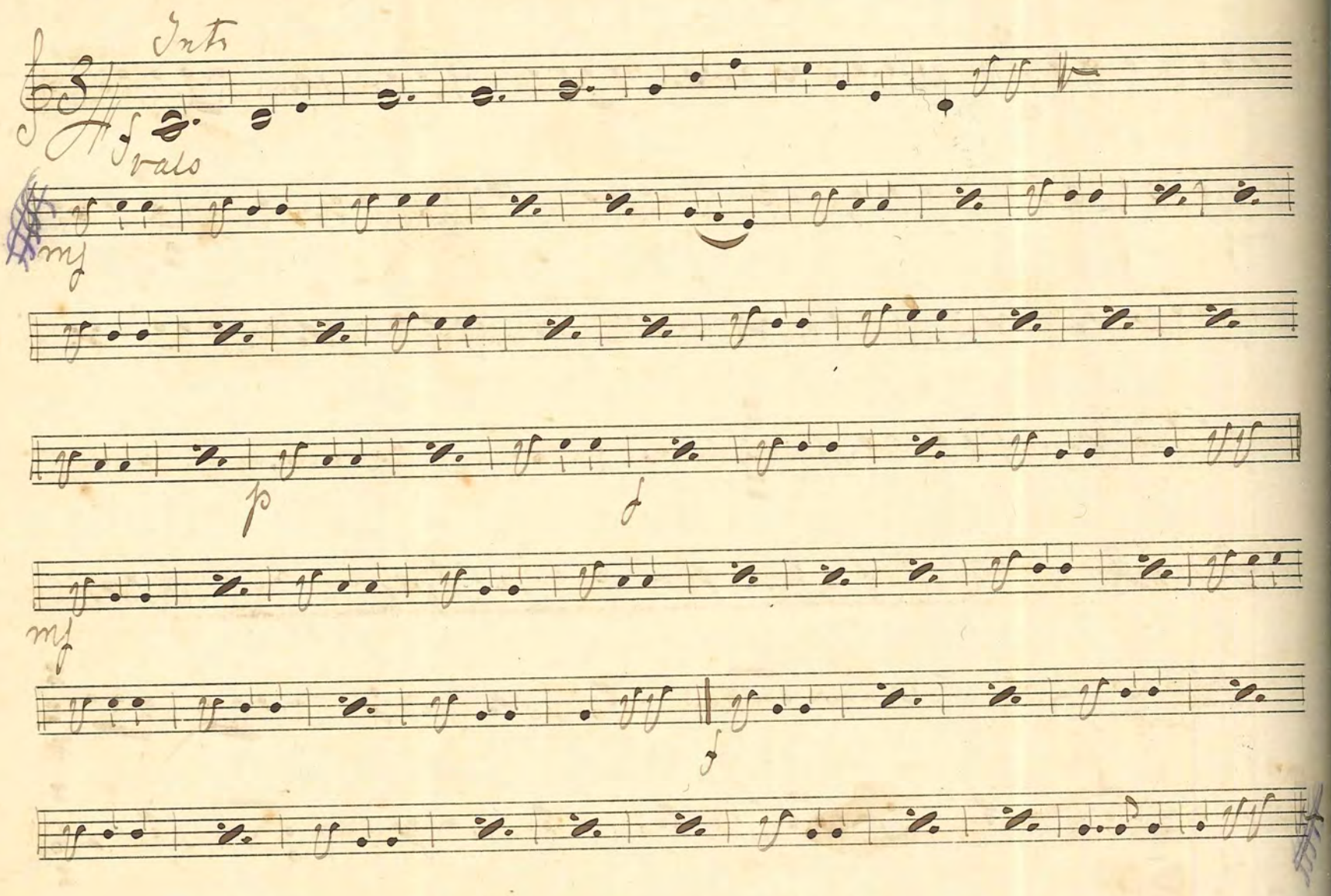

No 174. Hallands-Wals.

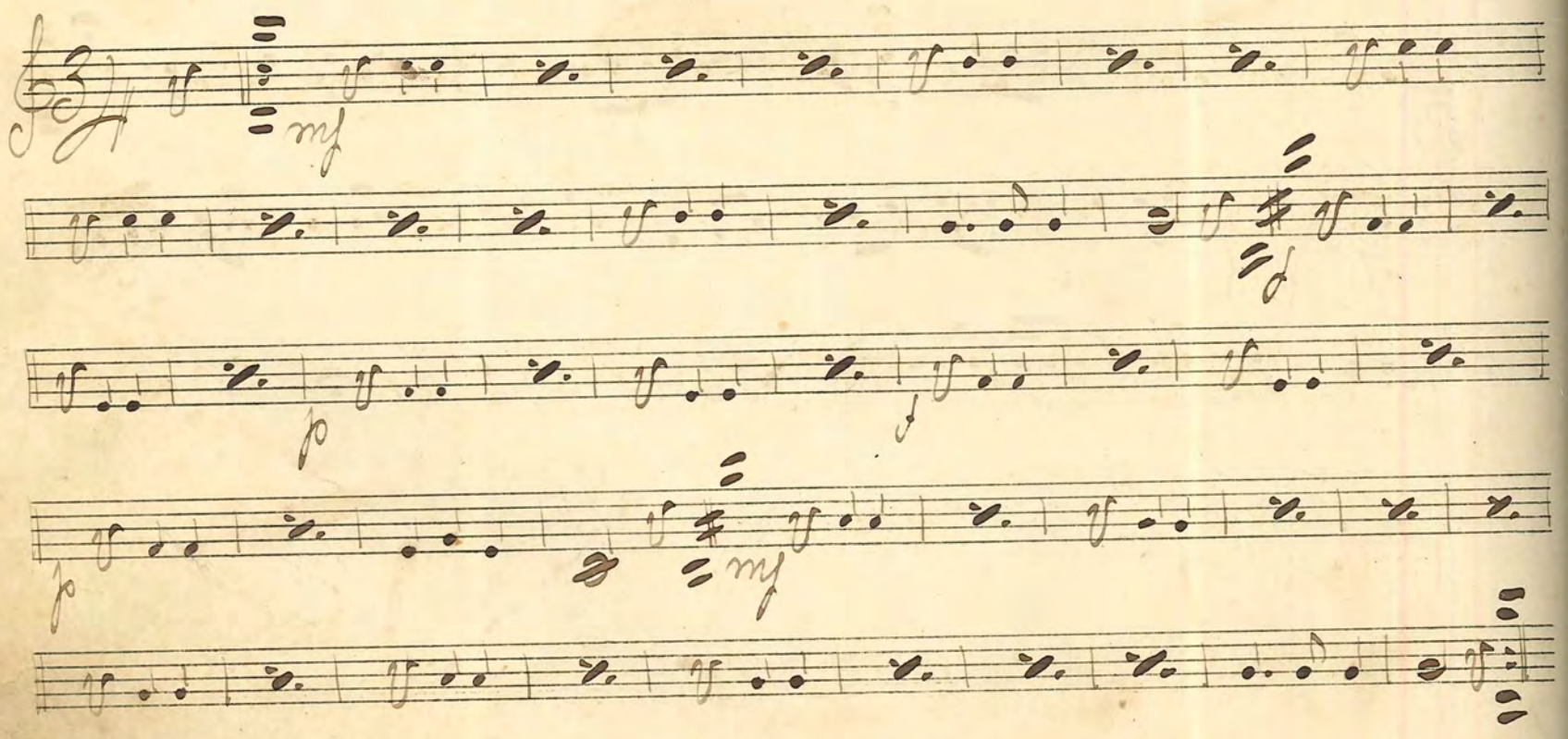

No 175 "10: de April" Two Step Pinet

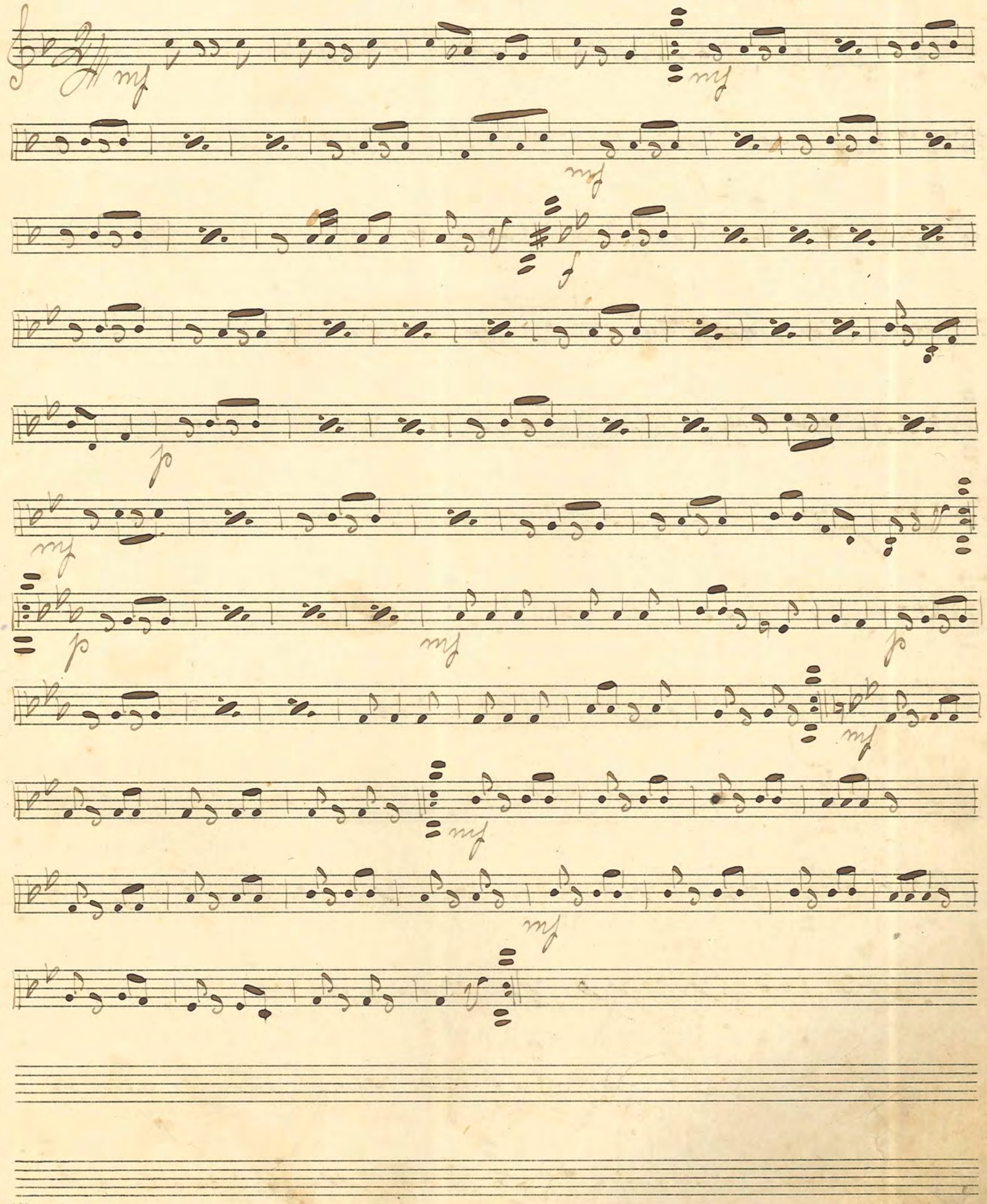

No 176. "Den lilla röda Rosenknopp" Wals Carlberg

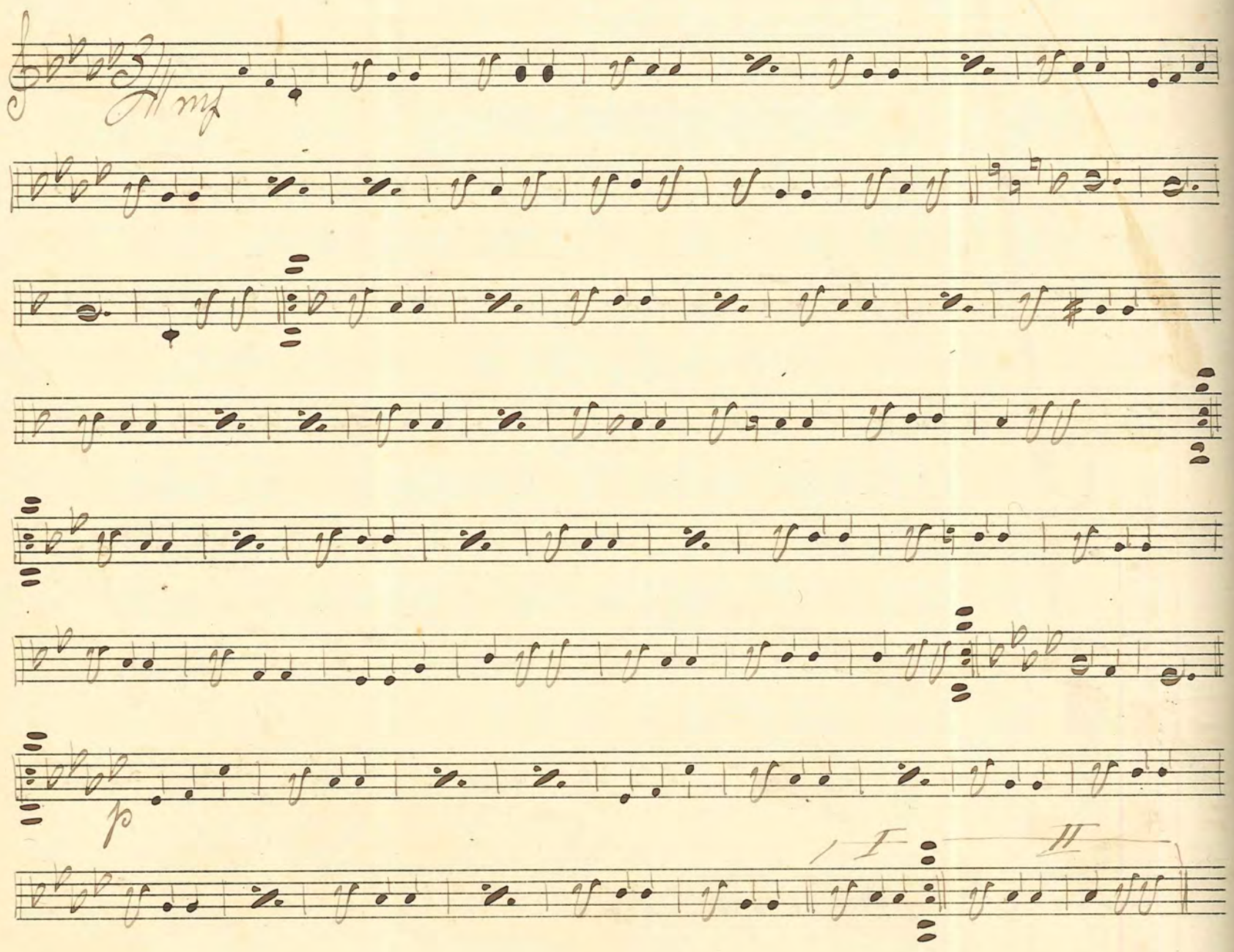

No 177 Windö-Wals

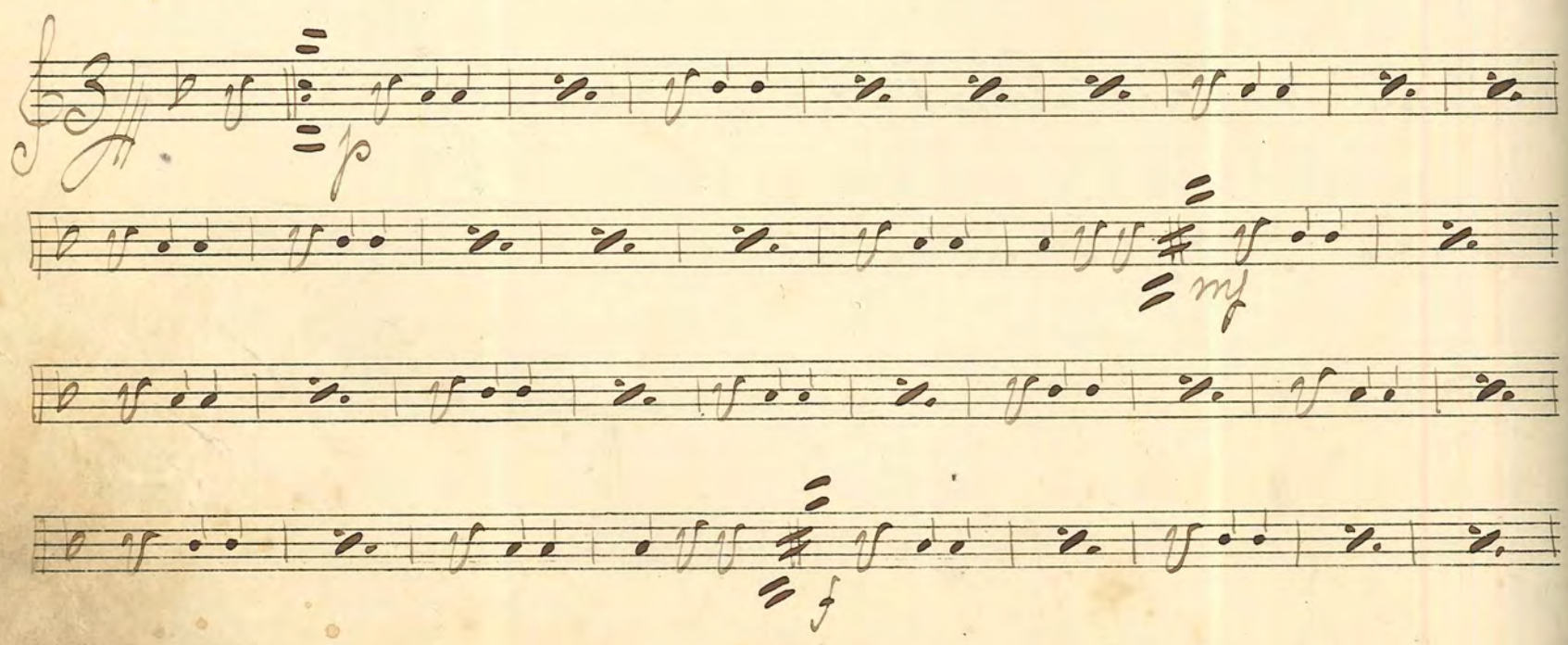

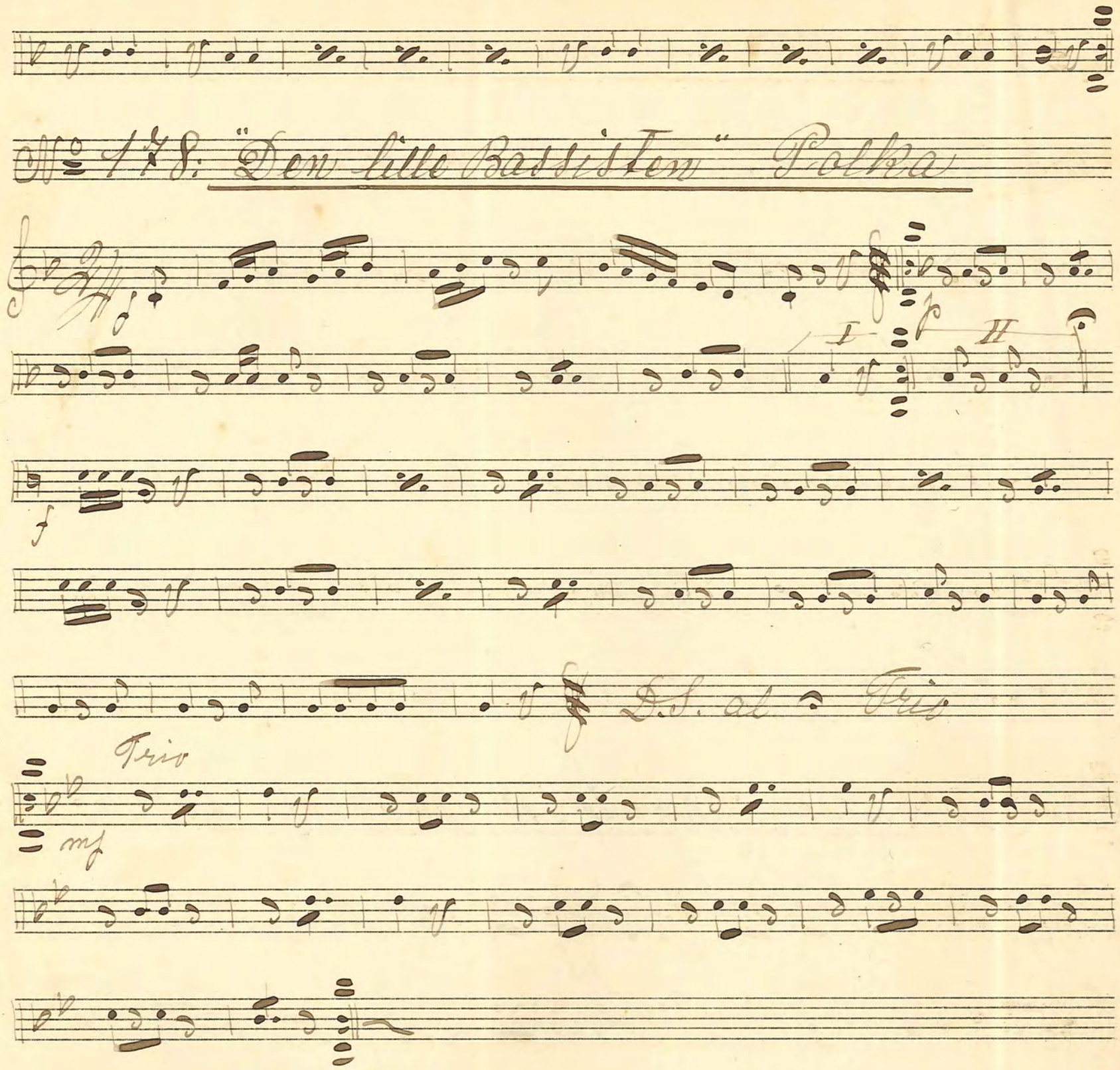
No 178: "Den lille Bassisten" Polka
f
p
I
II
f
D.S. al Trio
Trio
mf

№ 179. "Sonata dig möte" One Step — Gilbert

№ 180. "Tänk om Sankte Per det visste" — Gilbert

One-Step

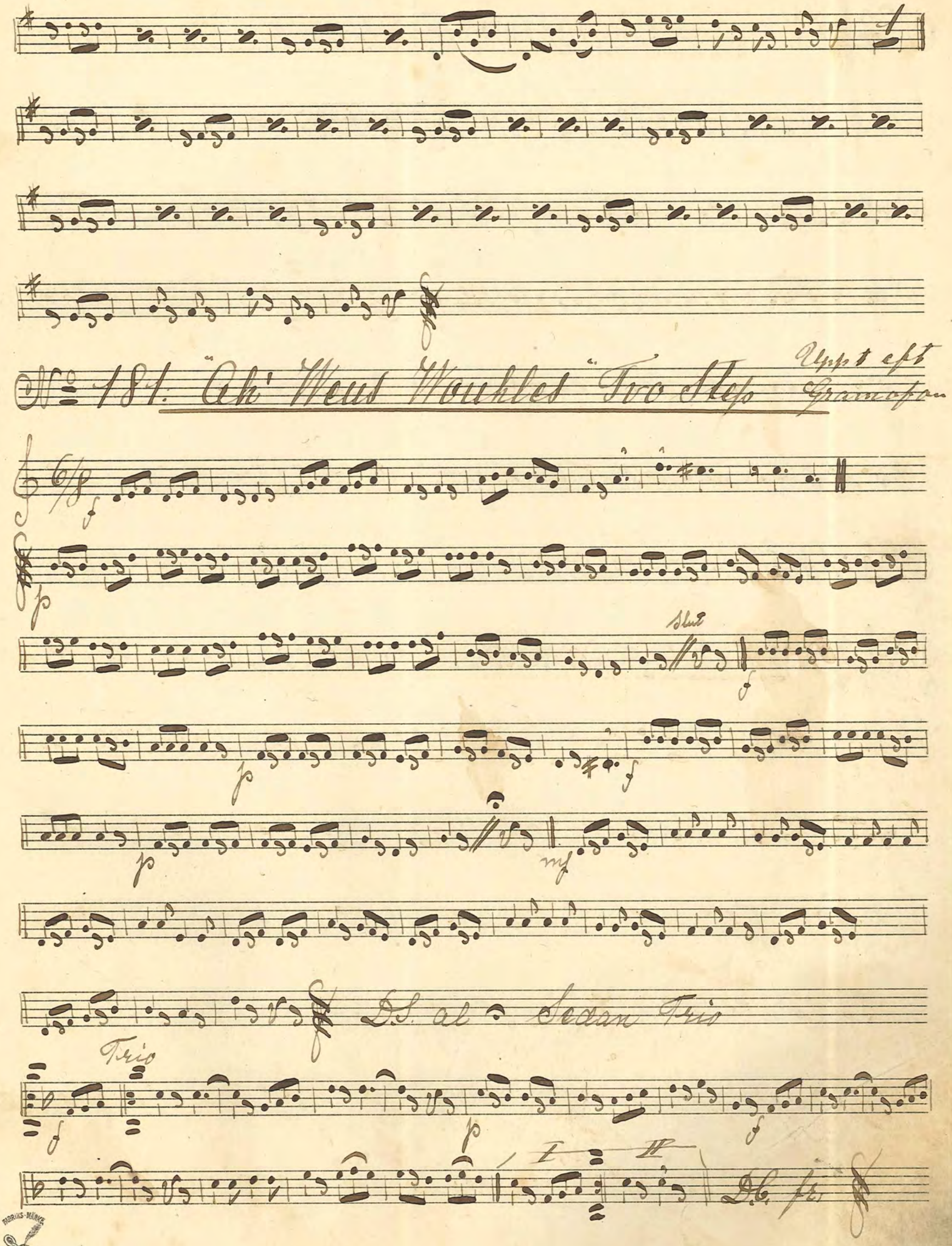

Upp t eft
Gramofon
Slut
D.S. al Sedan Trio
Trio
D.C. fr.

№ 182. Dansvisa — Körling

mf p

I II rit

Tempo di vals

f

I II

№ 183. Styrmans-valsen — Helm: Marcusson

f p p

p

mf

p f p

№ 184. Wals-och-Tvo-Steps-potpourri

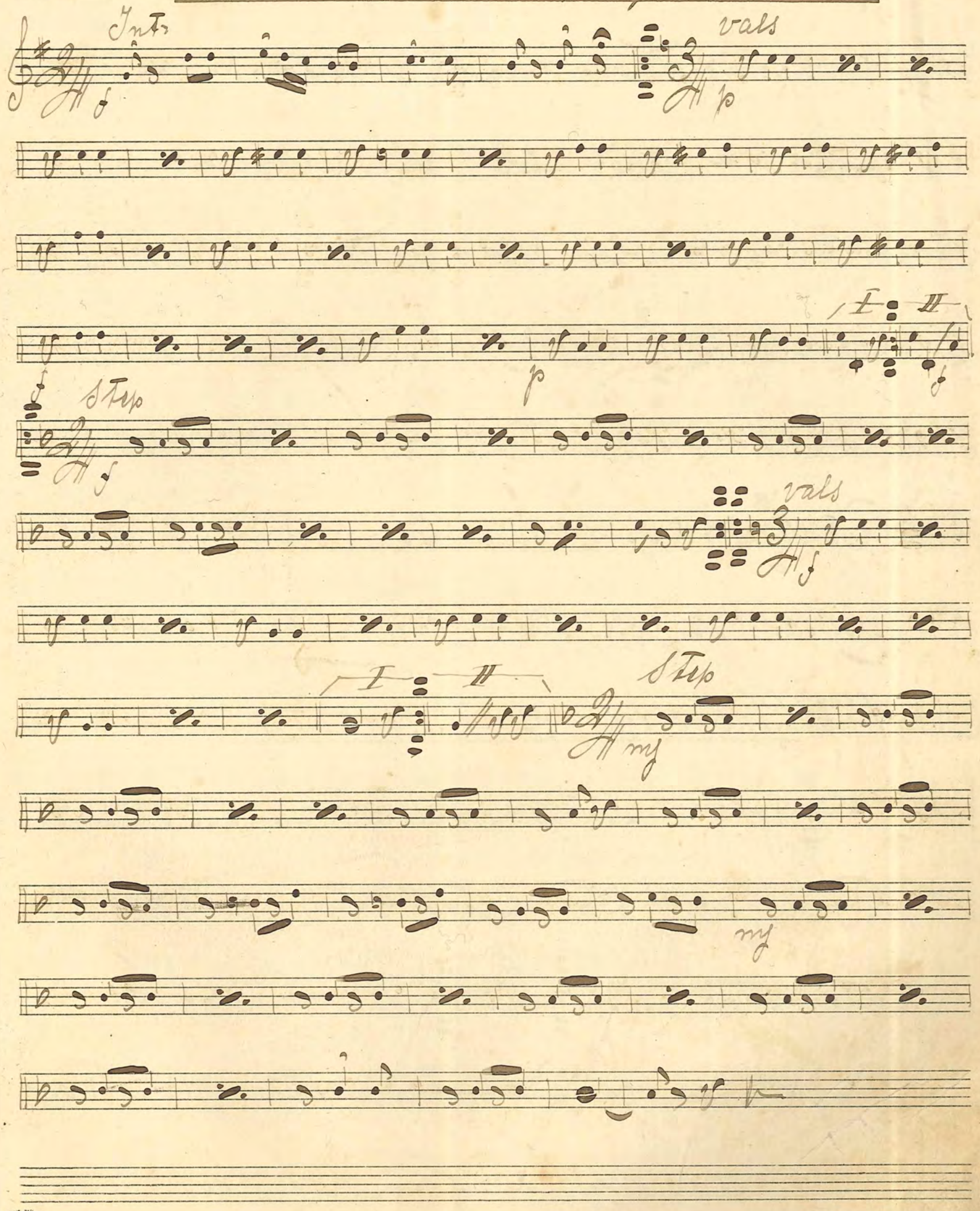

№ 185 Jämt-Wals

Uppt. av Herm: Berens J. r.

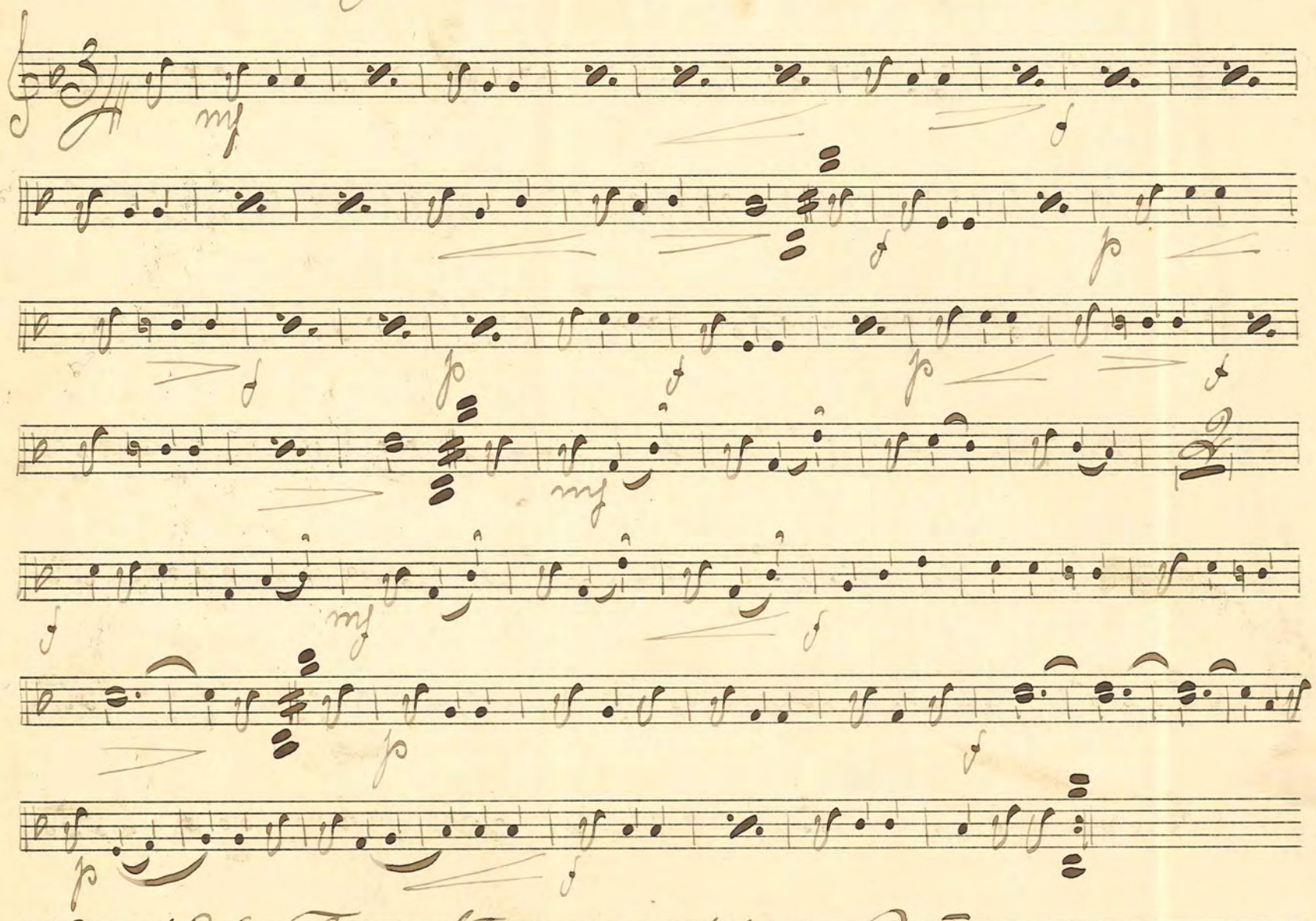

№ 186. Tvo-Step-och-Wals-Potpourri

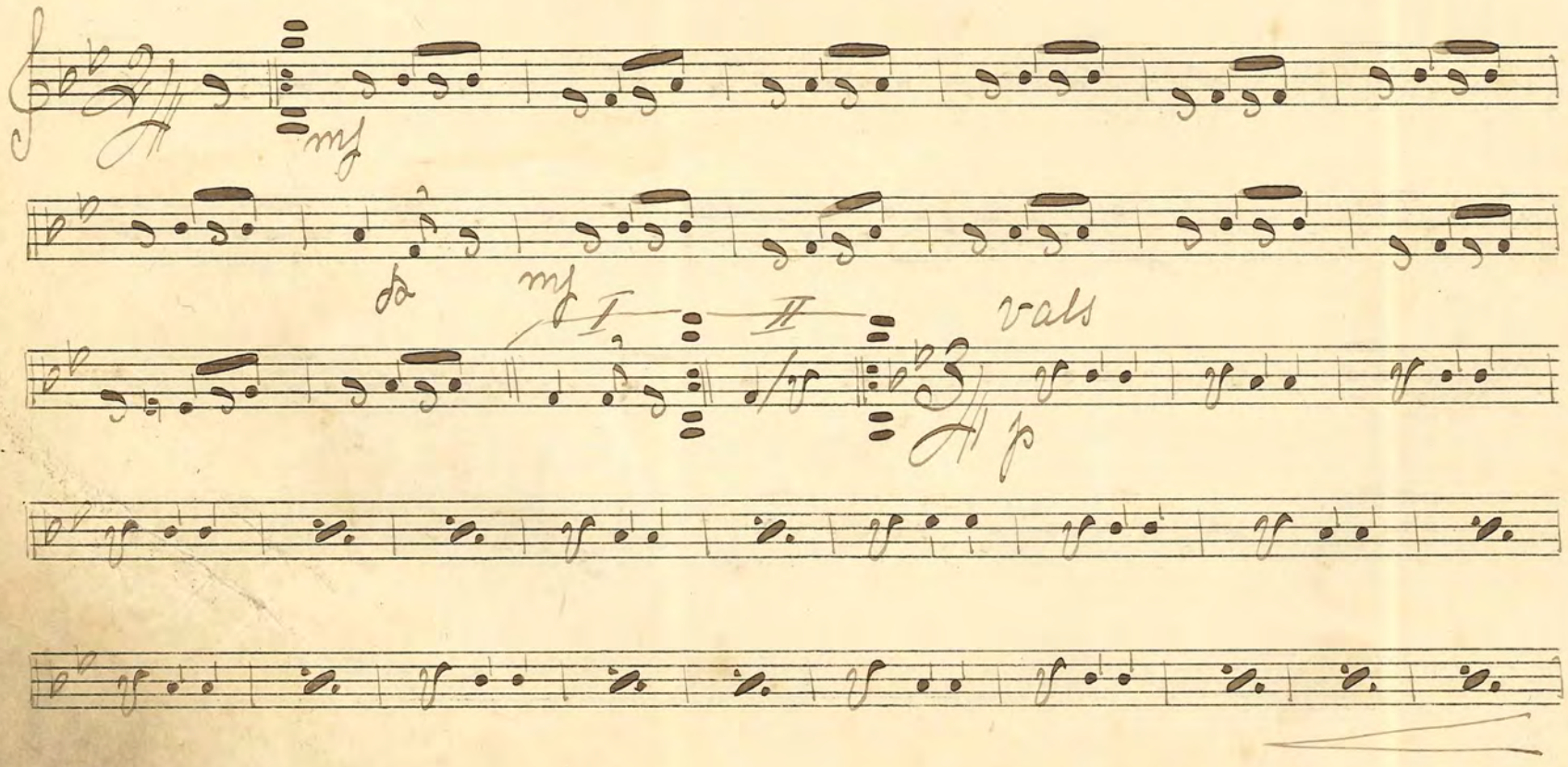

№ 187. "Balen på bakgår'n" Wals Jean Claesson

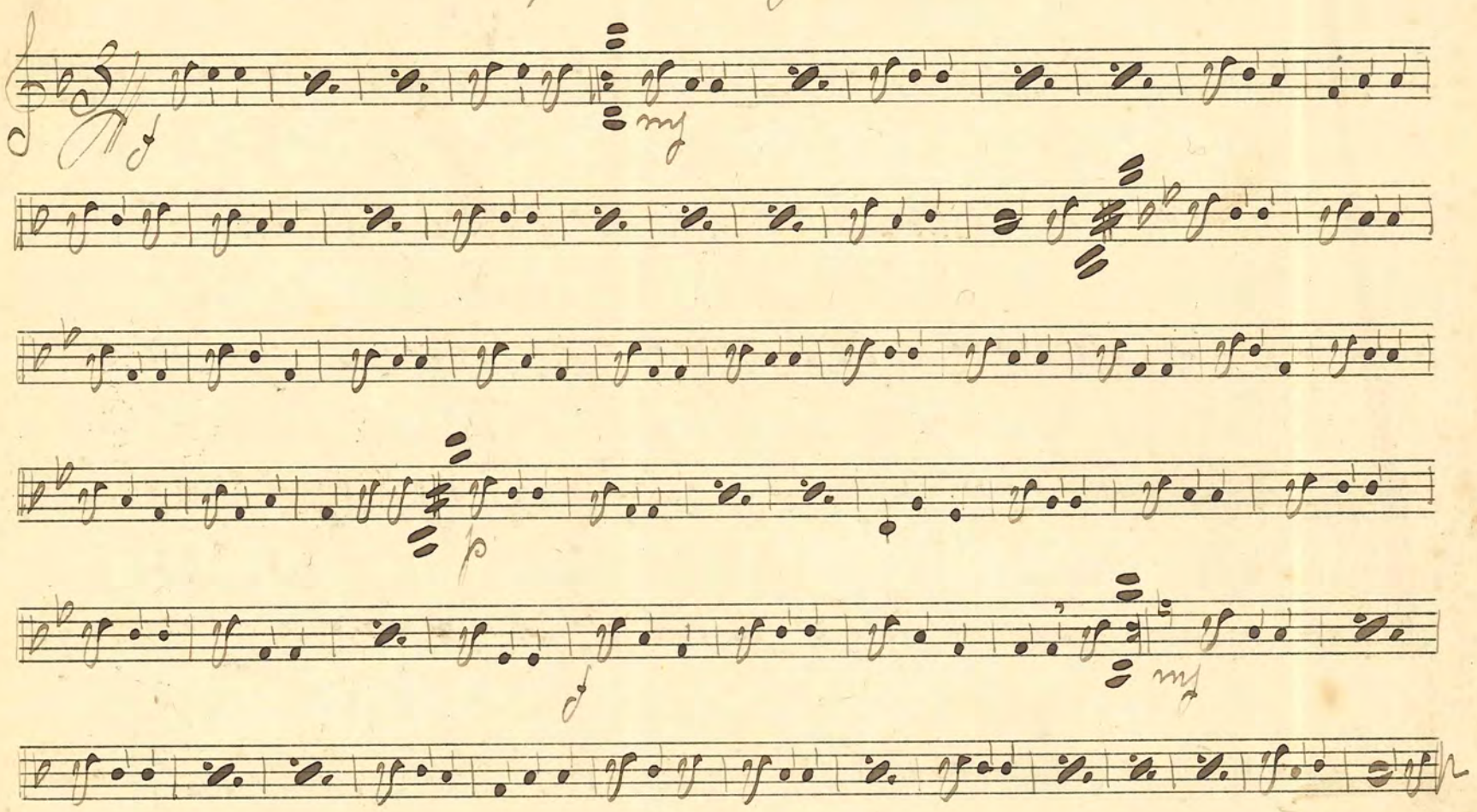

№ 188. Wals av B. Andersson

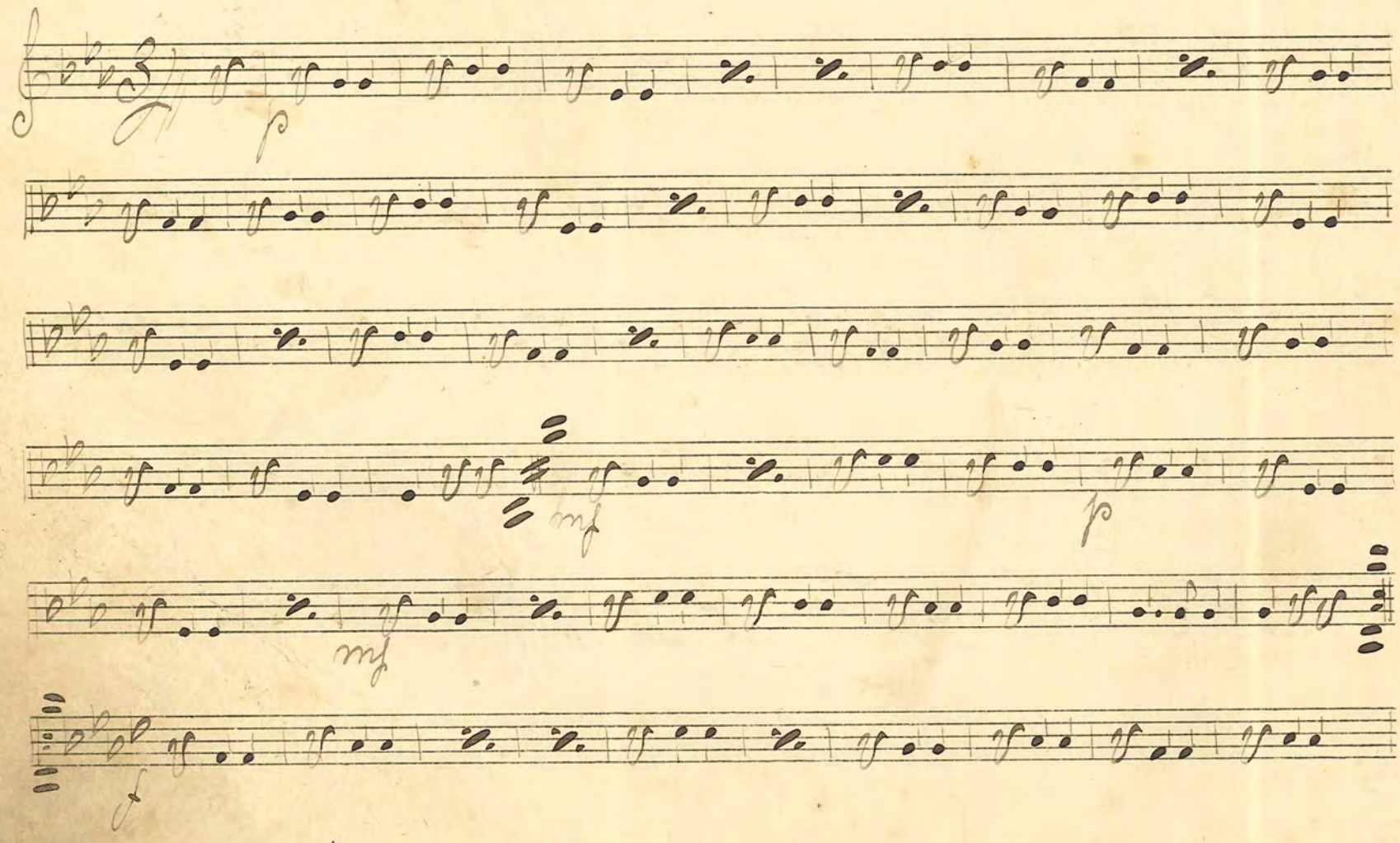

189. "Indianstan" One Step England

No 190: "Flickor äro som änglar små" Step Gilbert

Intr. Adagio

p p p

I II

f

No 191: "Karoline" Step

f p f

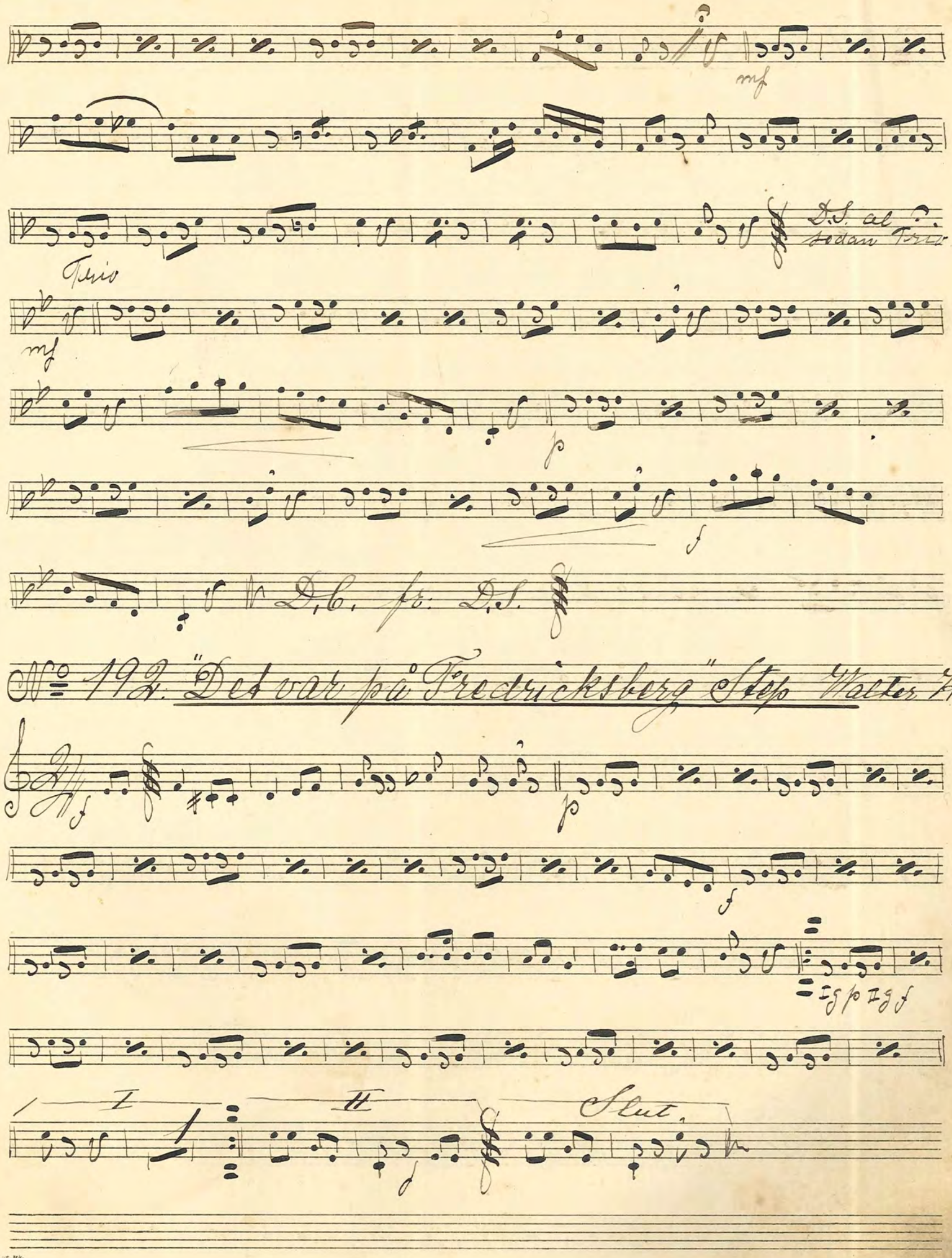

№ 192. "Det var på Fredricksberg" Step Walter Kollo

No. 193. "Untern Linden" Step — Walter Kollo

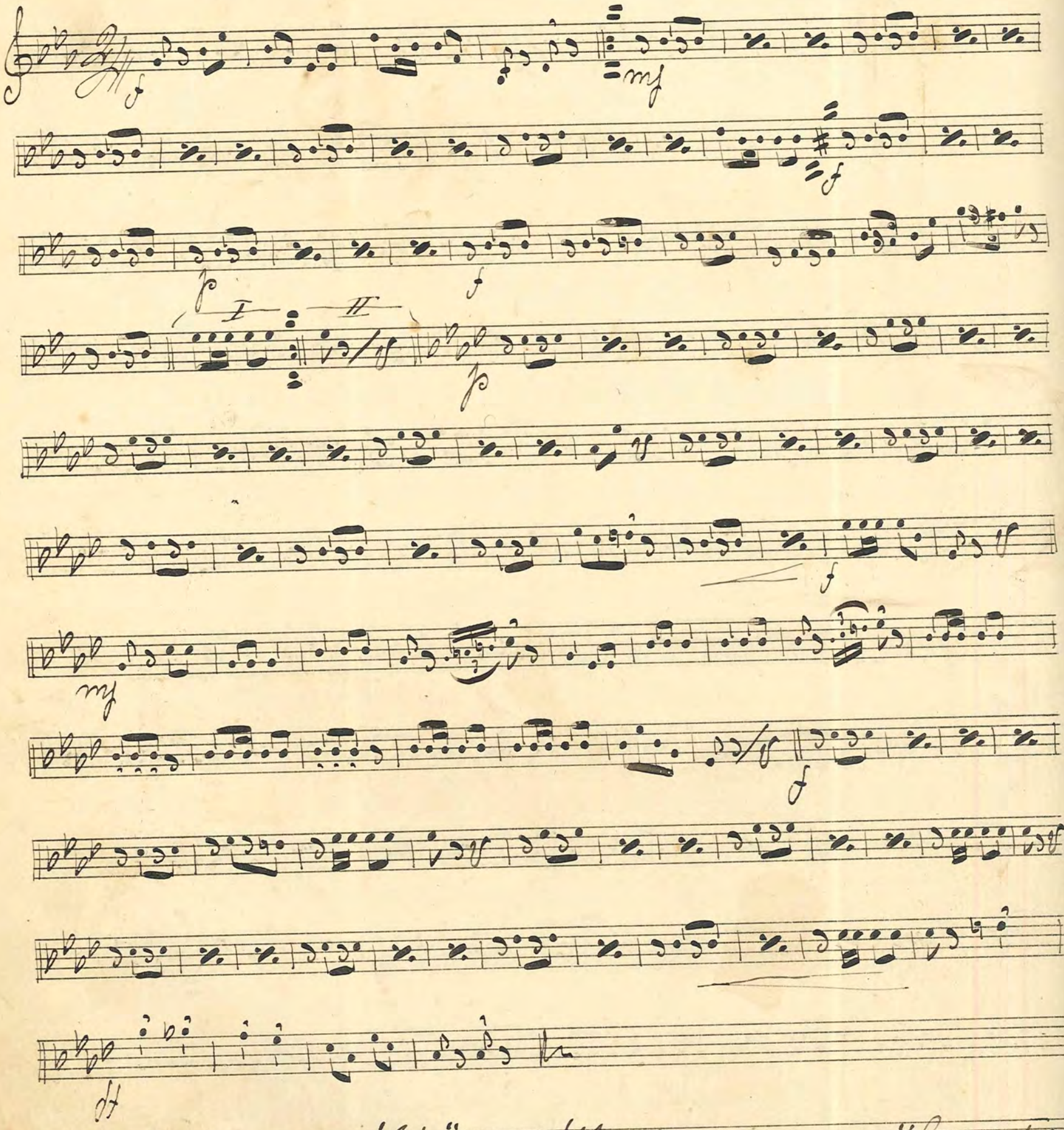

No. 194. Köss-Walsen — Hellström

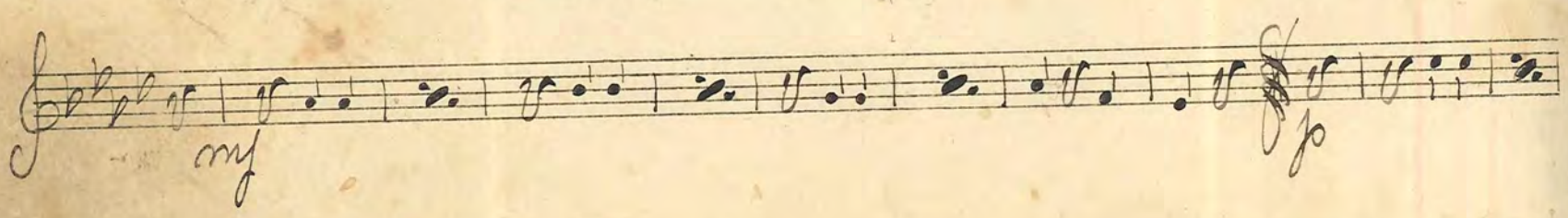

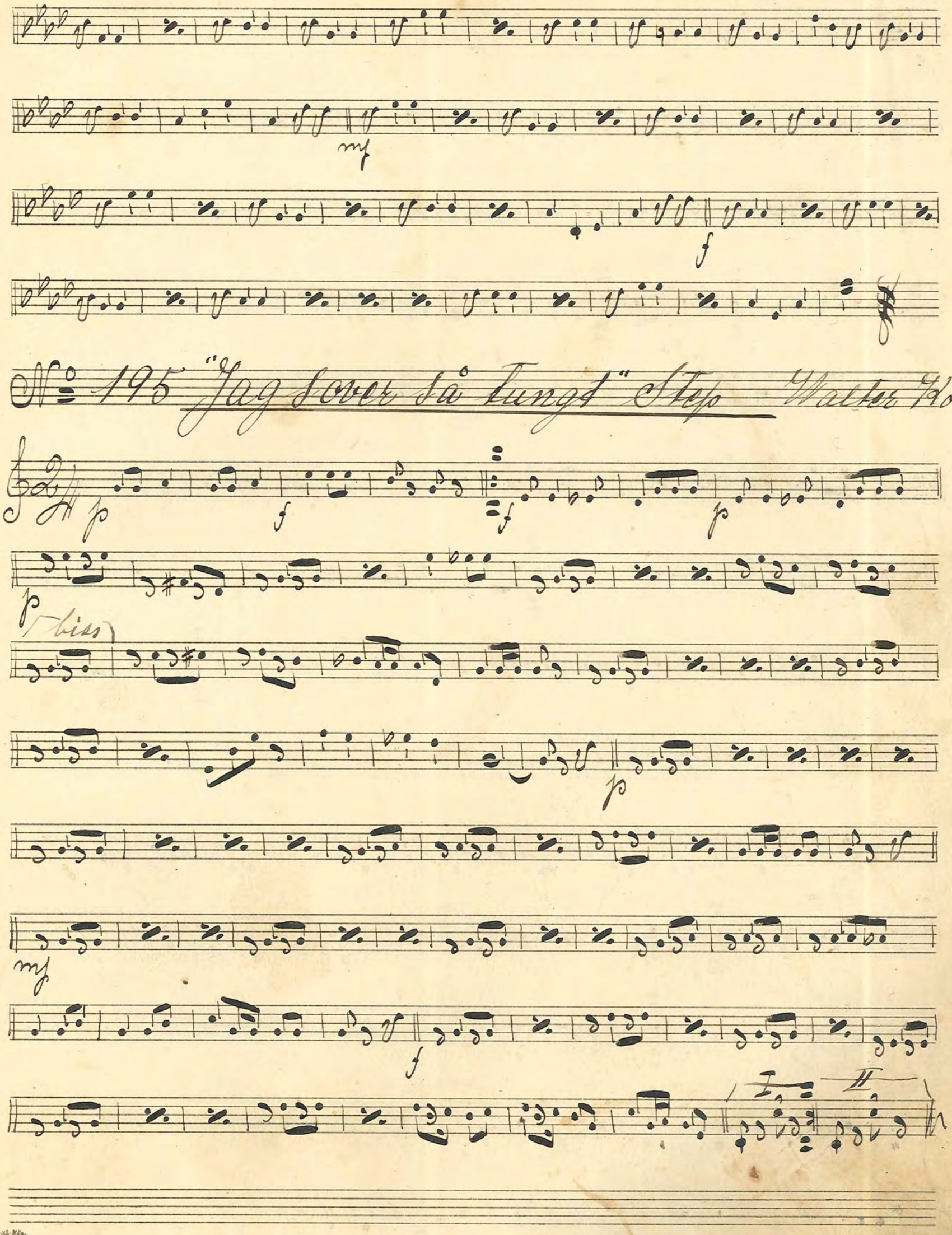

№ 195 "Jag sover så lungt" Step Walter Kollo

No 196: "Söder om Landsvägen" Wals Sture Nilsson

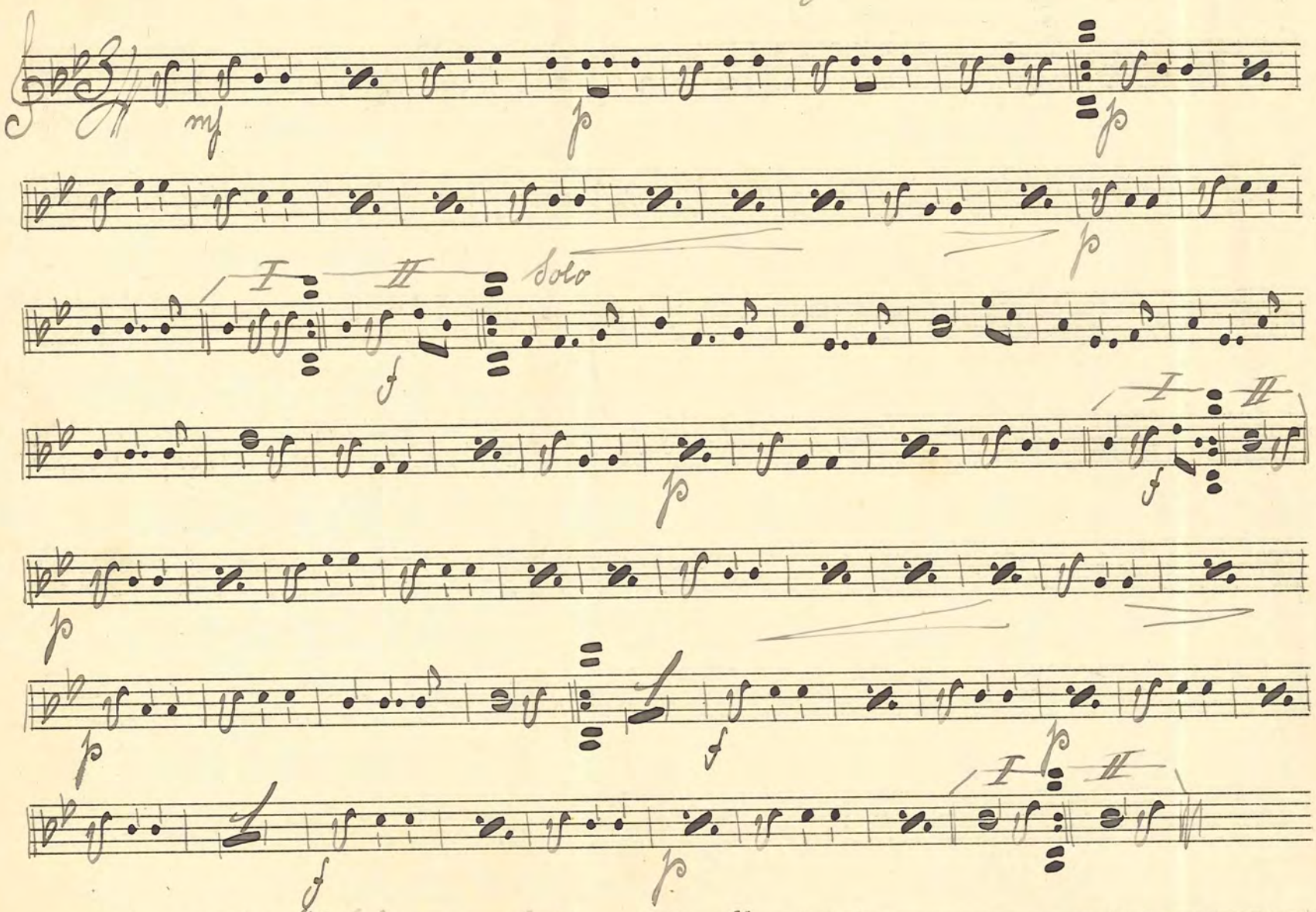

No 197 "Kornblixten" Wals Yngve Nilsson

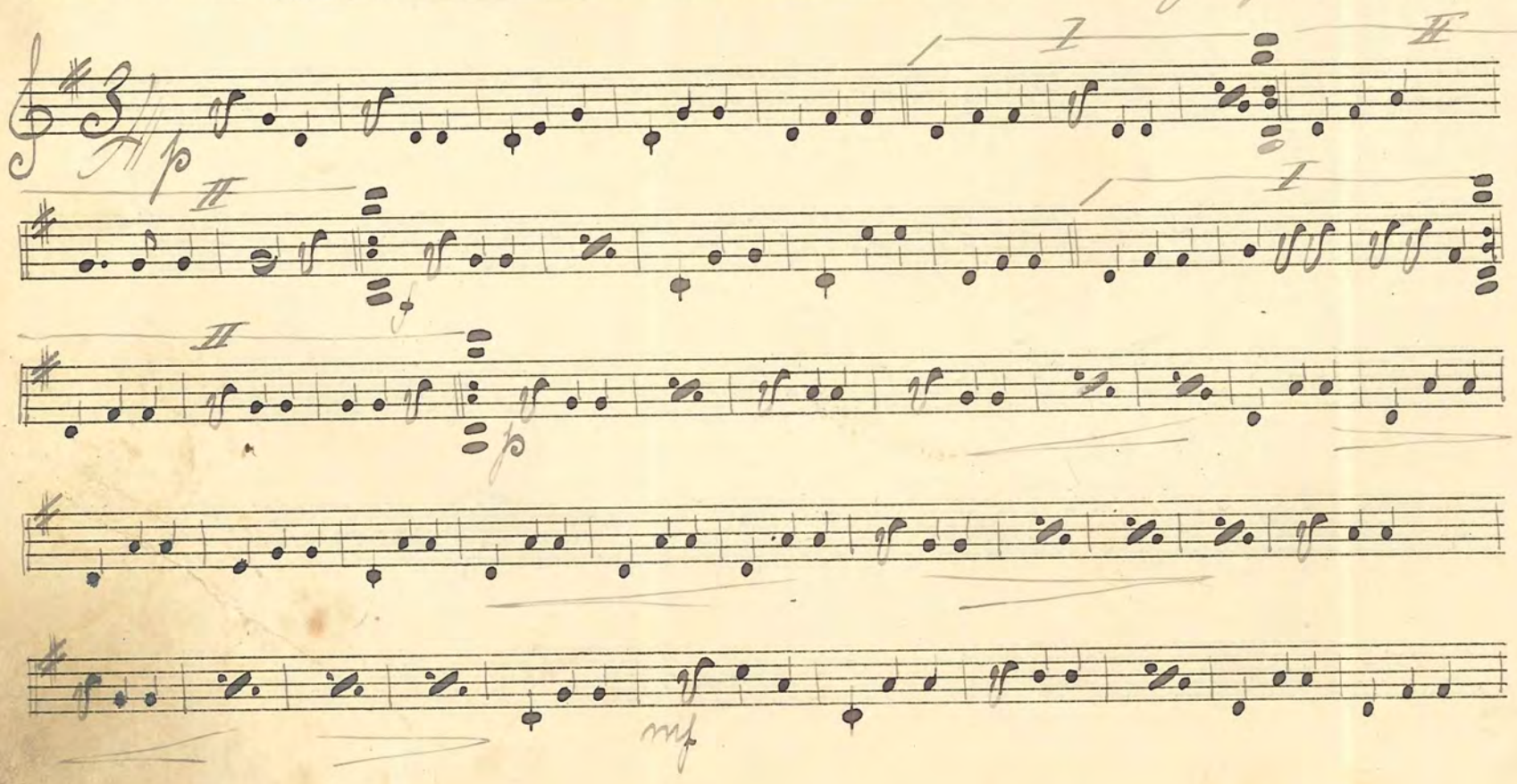

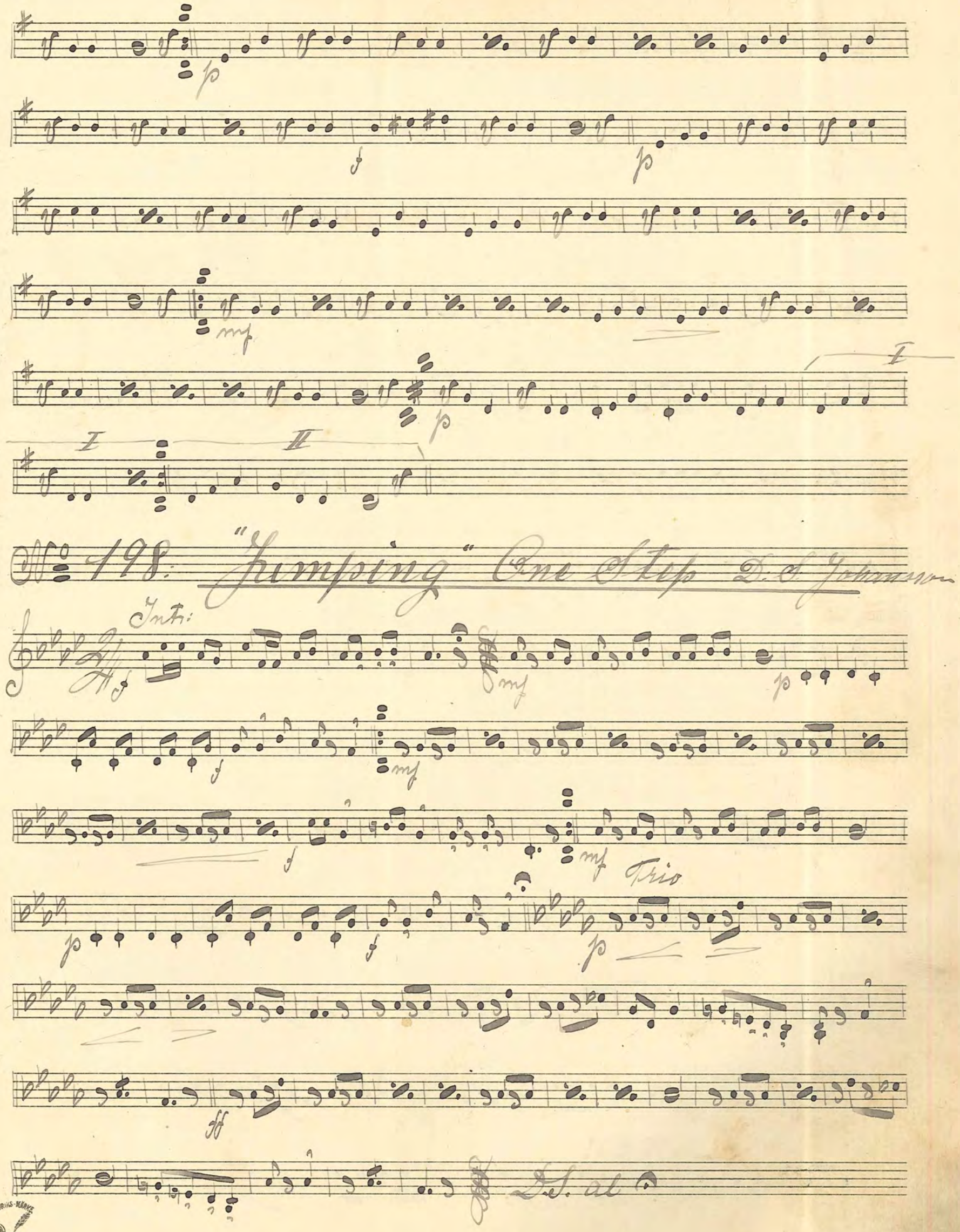
No 198. "Jumping" One Step D. S. Johansson
Intr:
Trio
D.S. al

No 199: "Så festa vi!" Step (Brummelmarsch) Gilbert

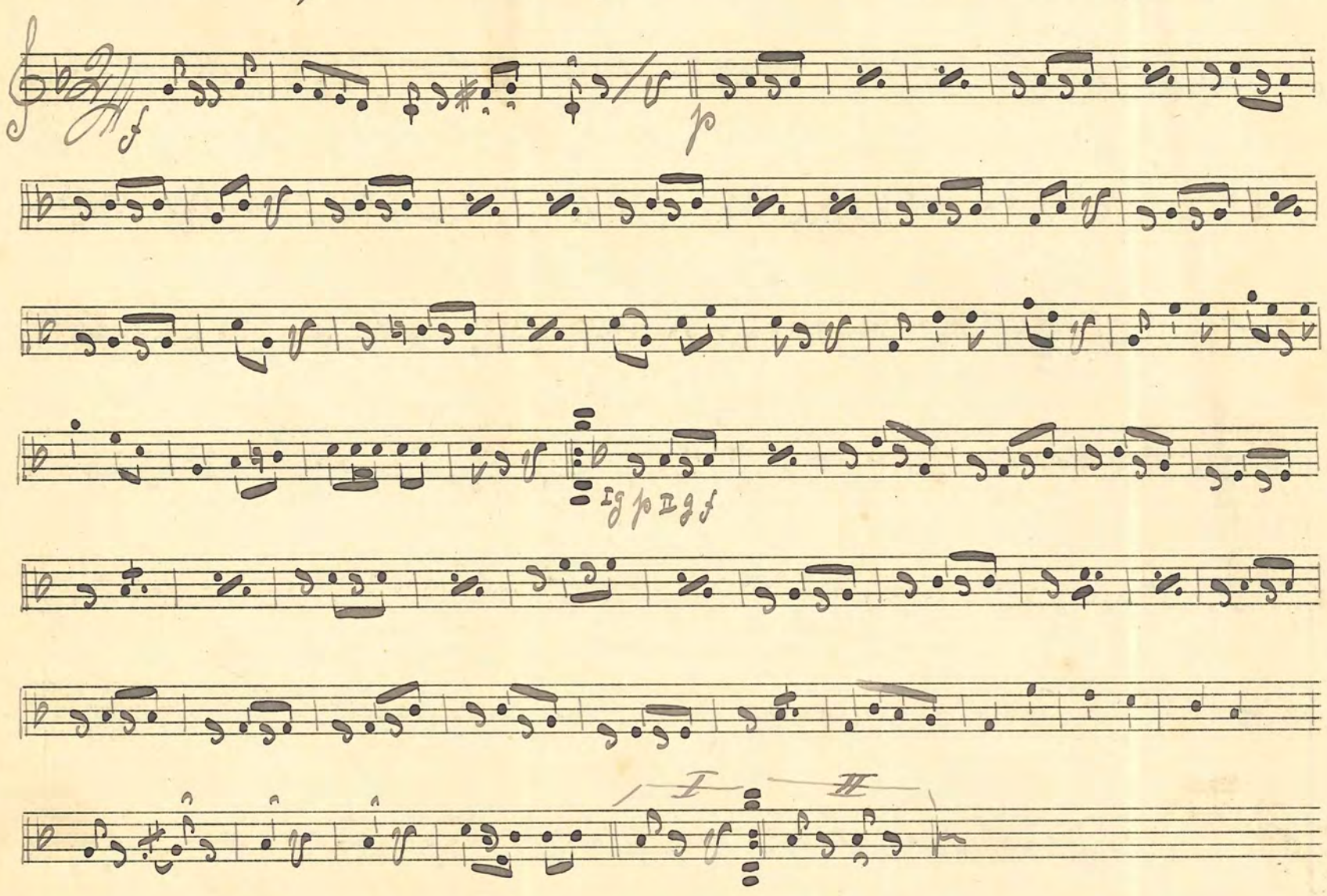

No 200: "Geh'n wir mal zu Hagenbeck" Step Gilbert

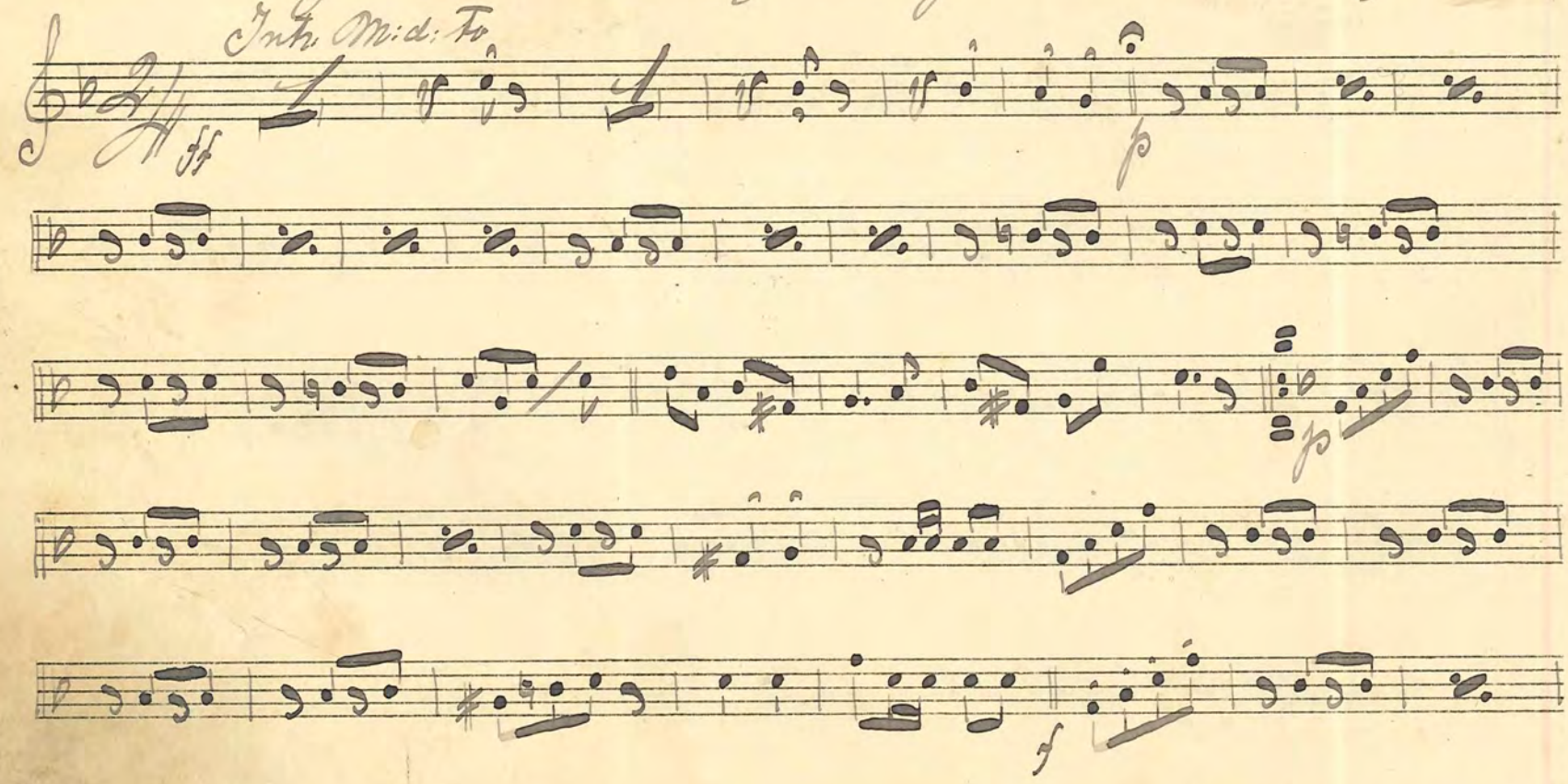

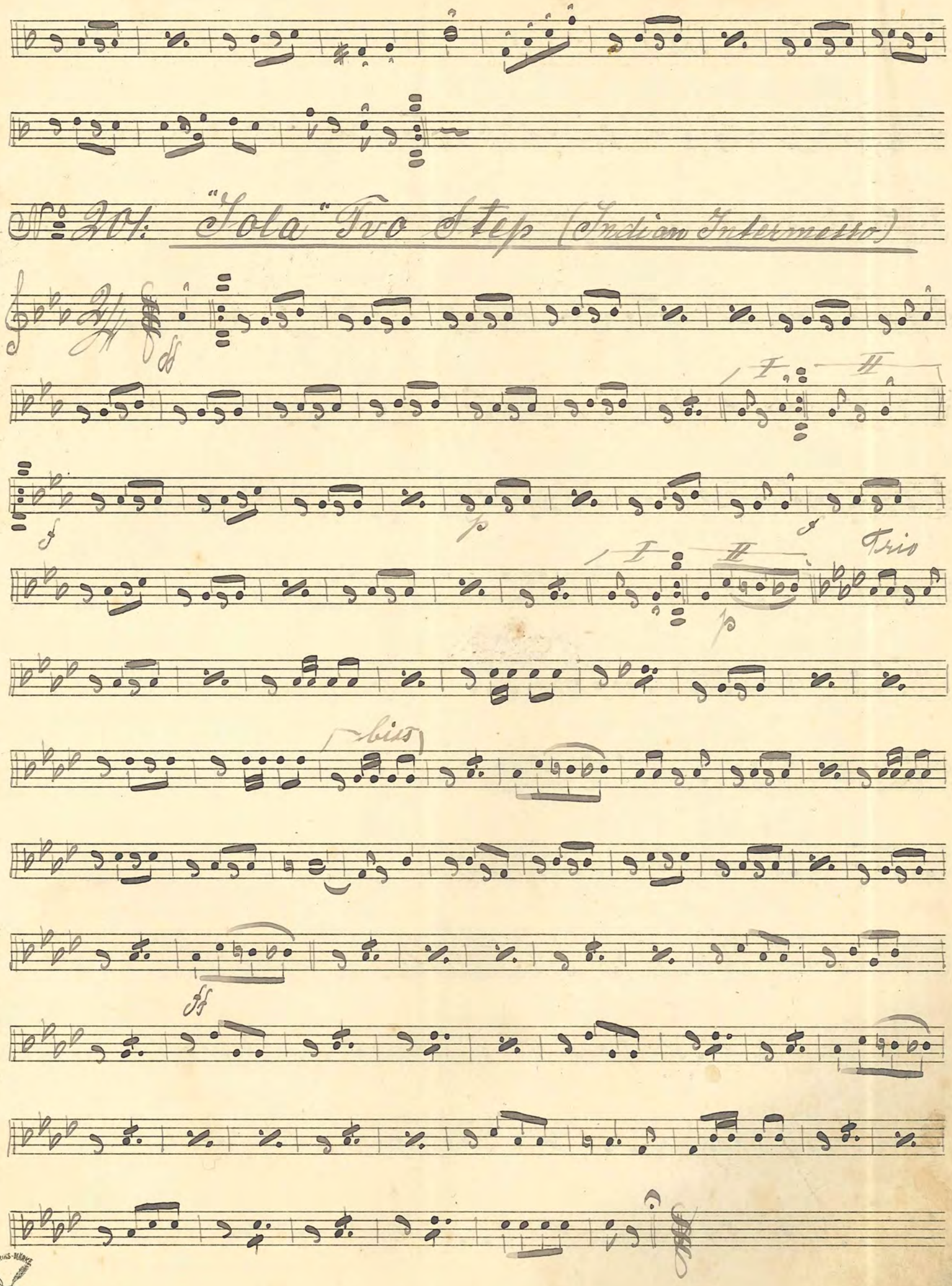
No 201: "Iola" Tvo Step (Indian Intermesso)
I
II
Trio
bis

№ 202. "Dansdockan" One Step Hellström

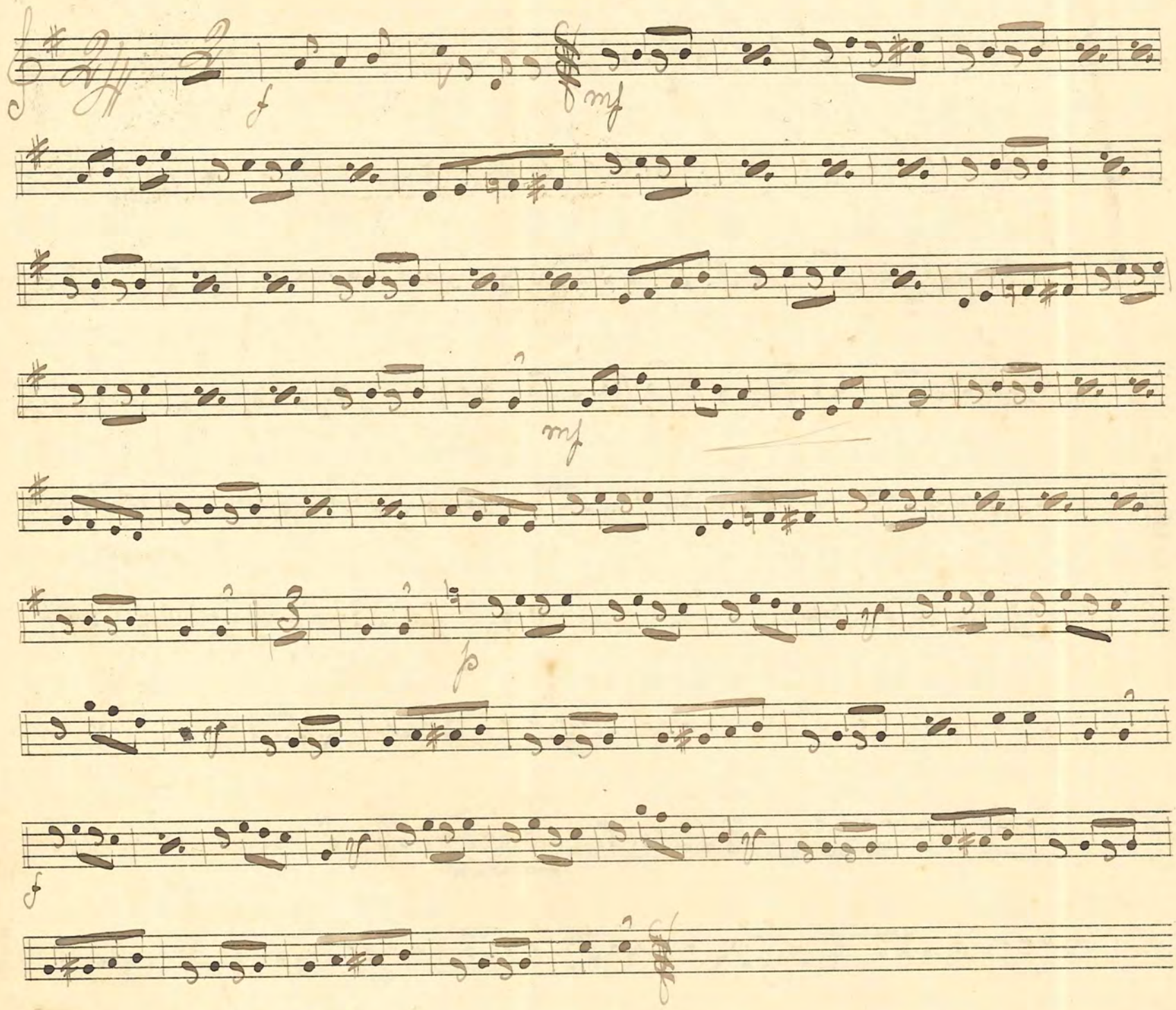

№ 203. "Tortajada" Walse Espagnole C. Morena

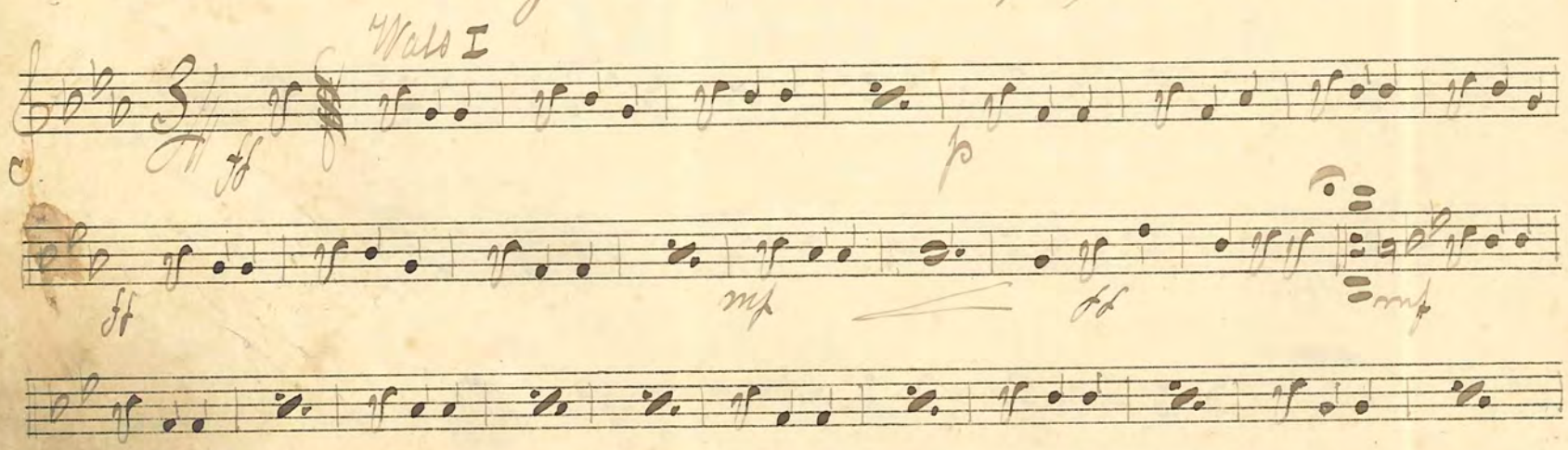

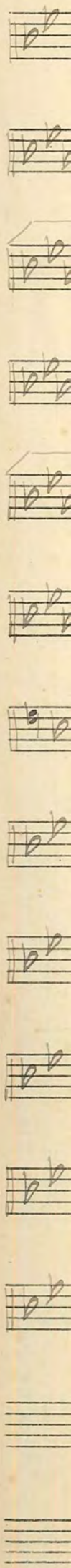

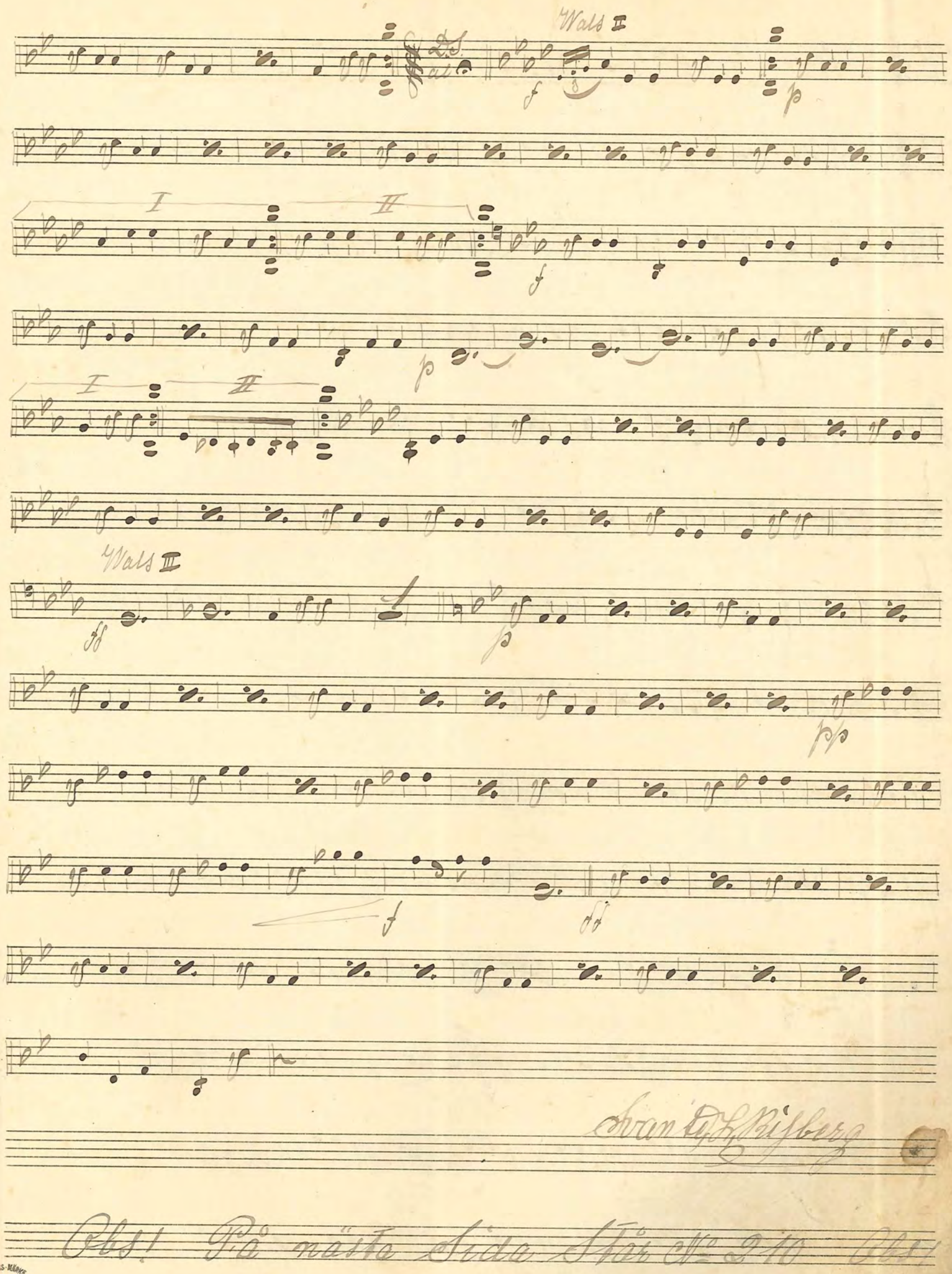

Avant D. L. Bisberg

Obs! På nästa Sida Står № 210 Obs!

No 210 Wals ur Revyn "Stockholmsluft"

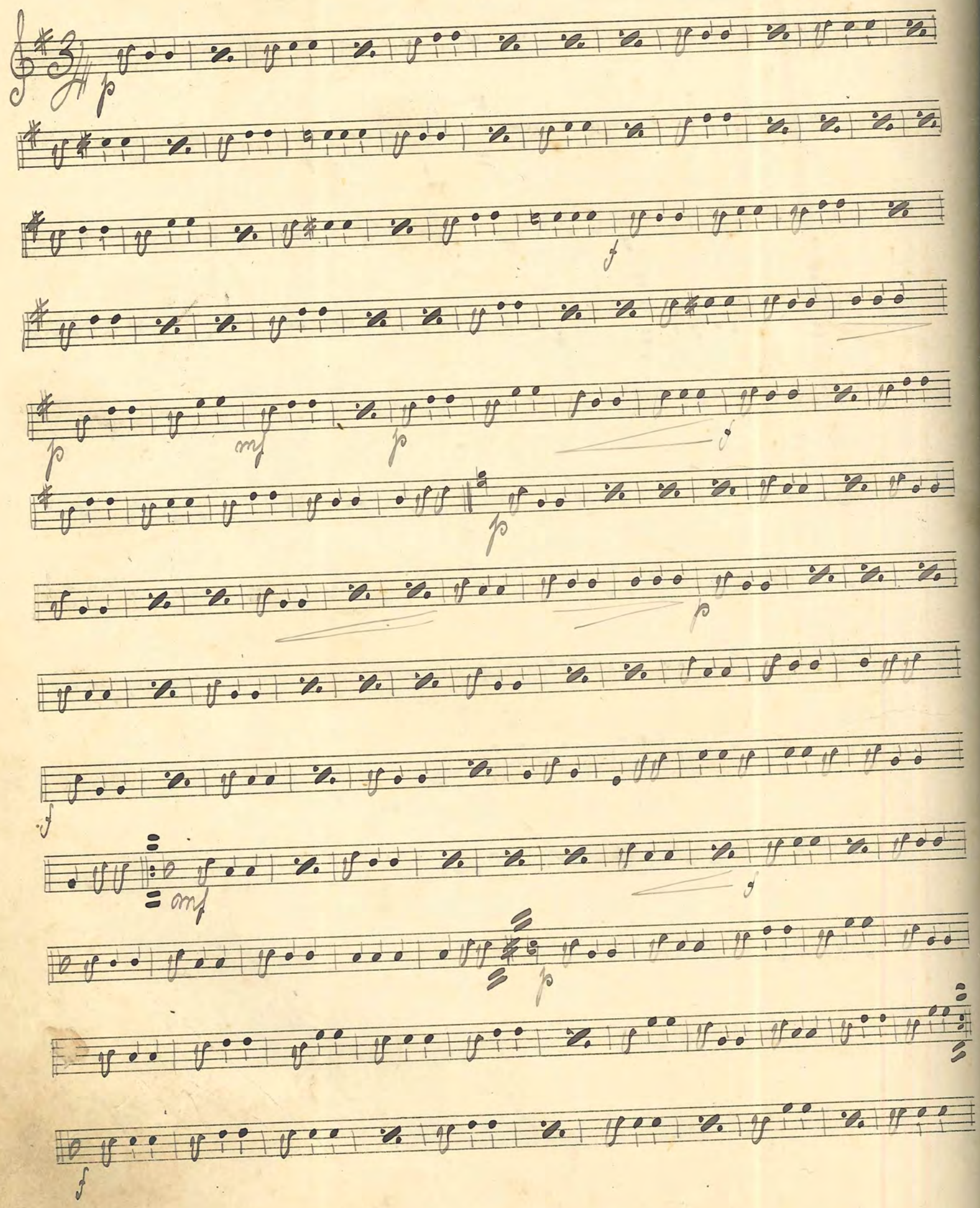

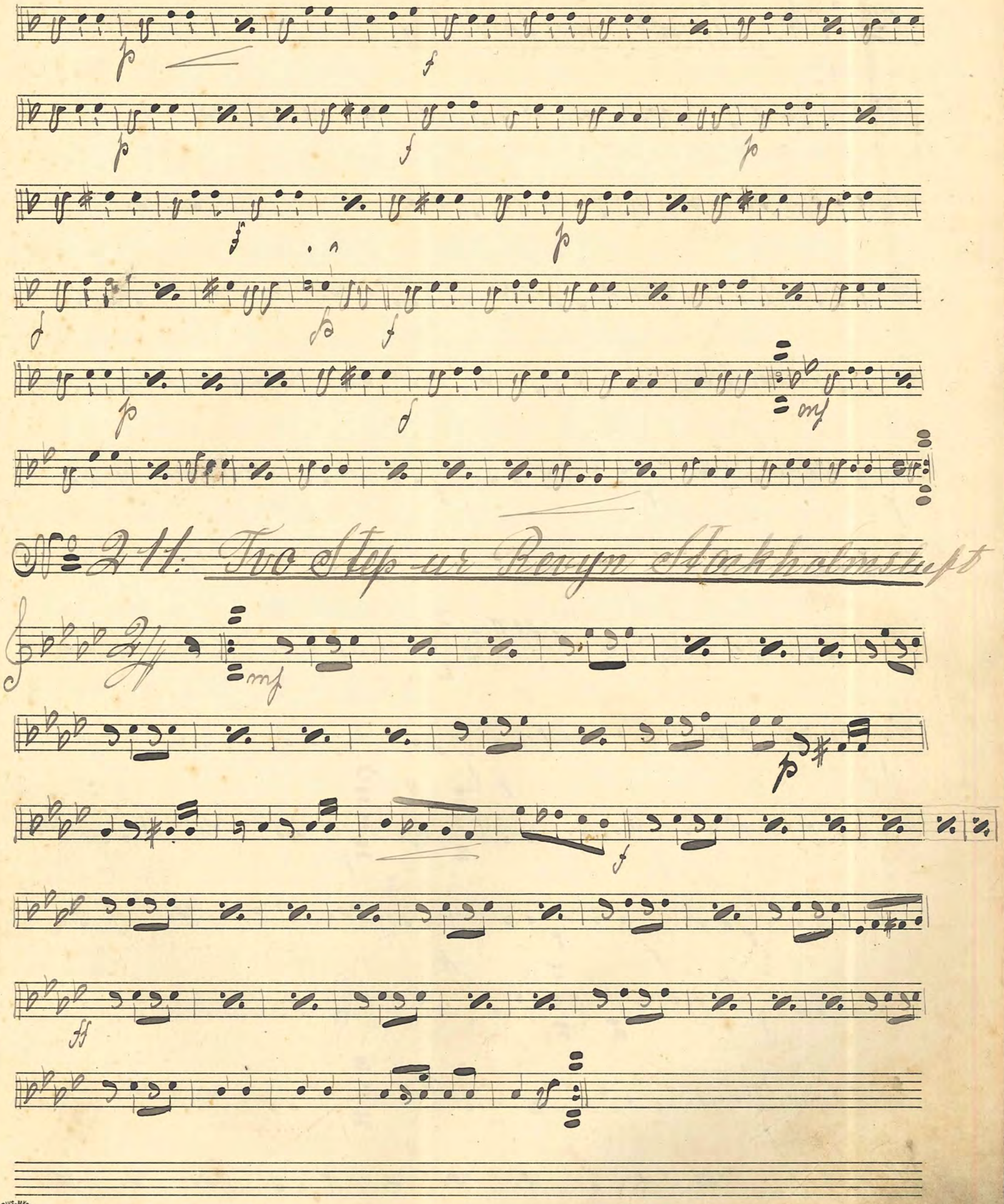
№ 211: Tvo Step ur Revyn Stockholmsluft

No. 204. "Wiener Praterleben" Wals Translateur

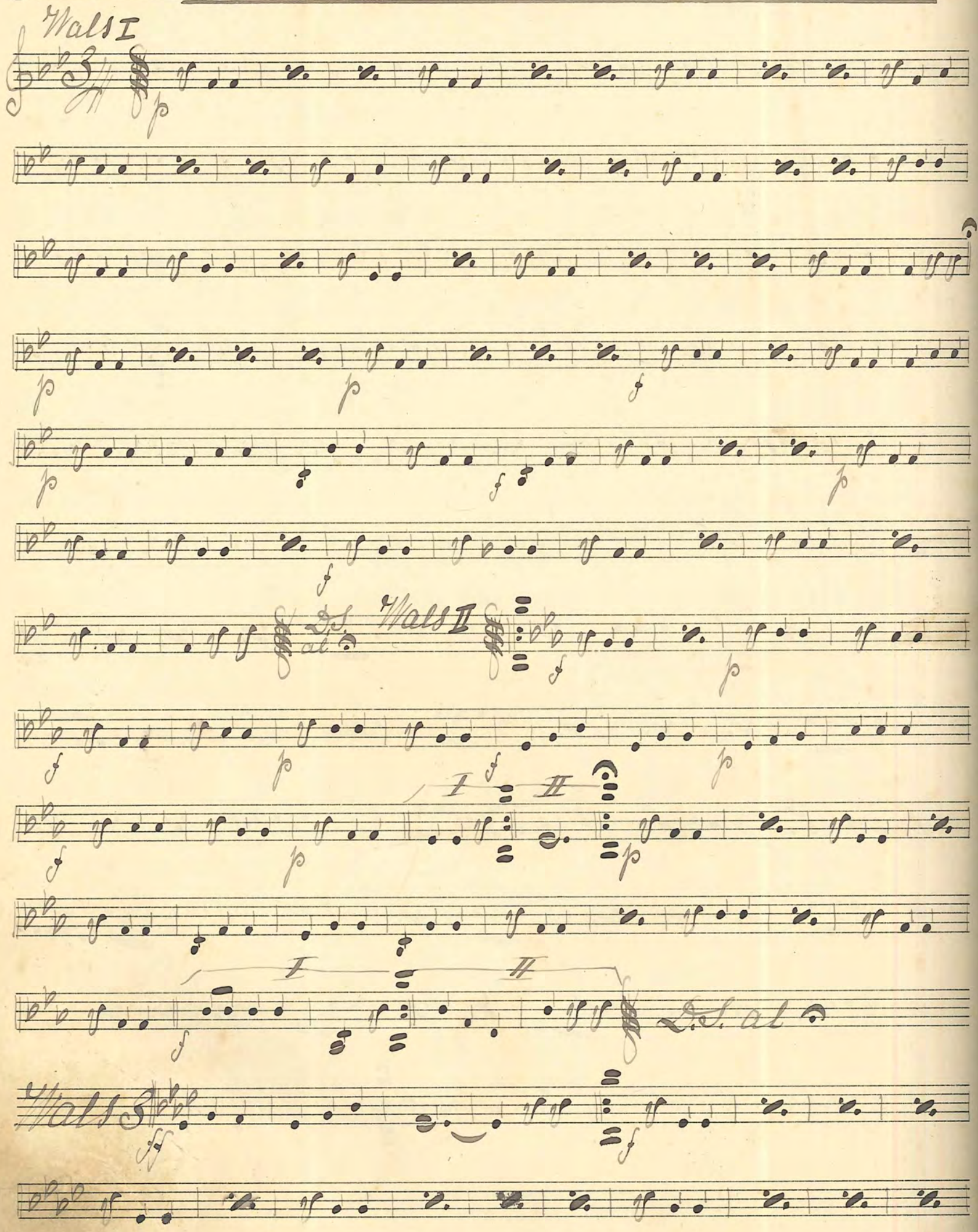

I

II

Viola II

22.

No. 205: "Navajo" Two Step Egbert van Alstyne

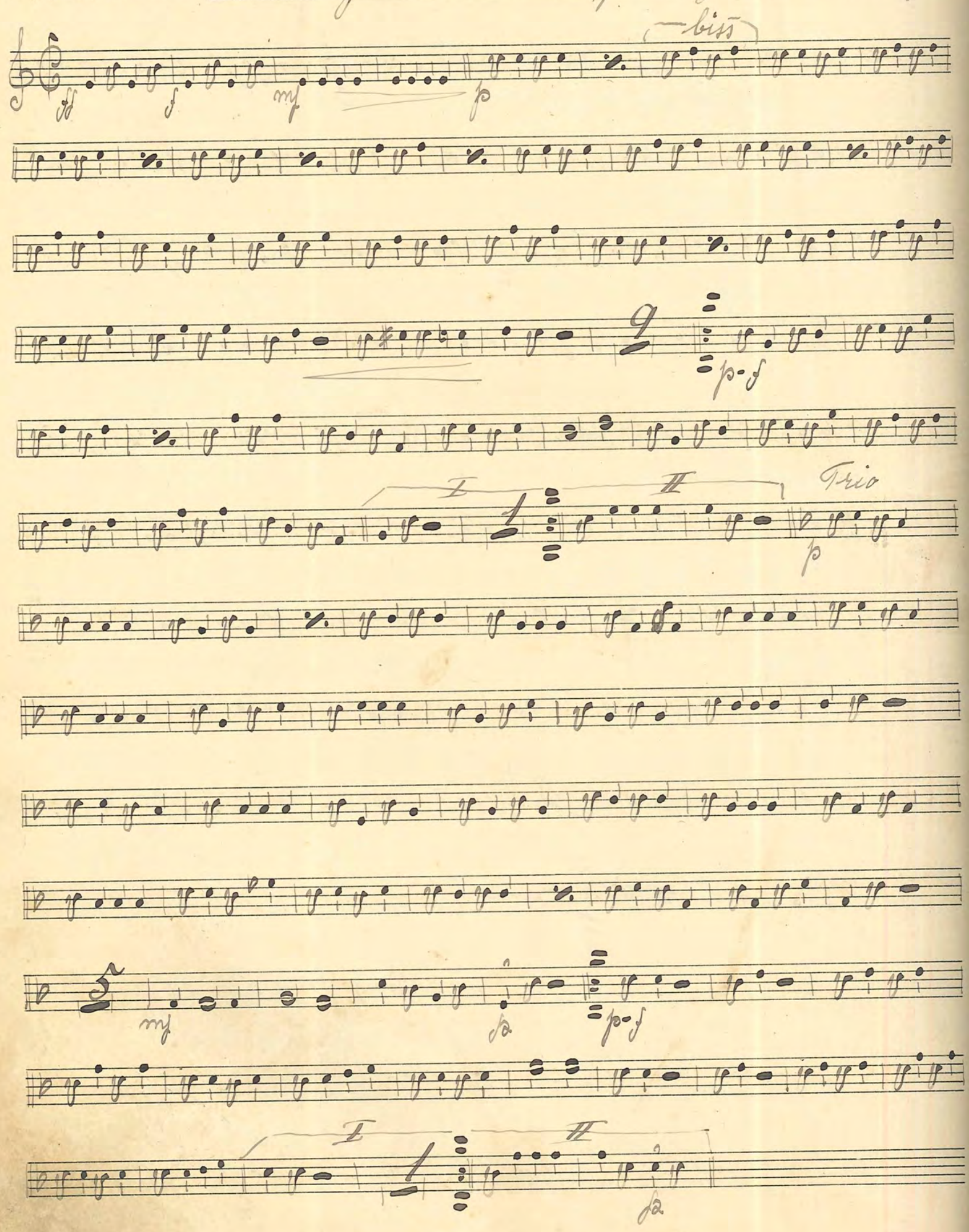

№ 206. "Höstlankar" Wals. A. Reiderman

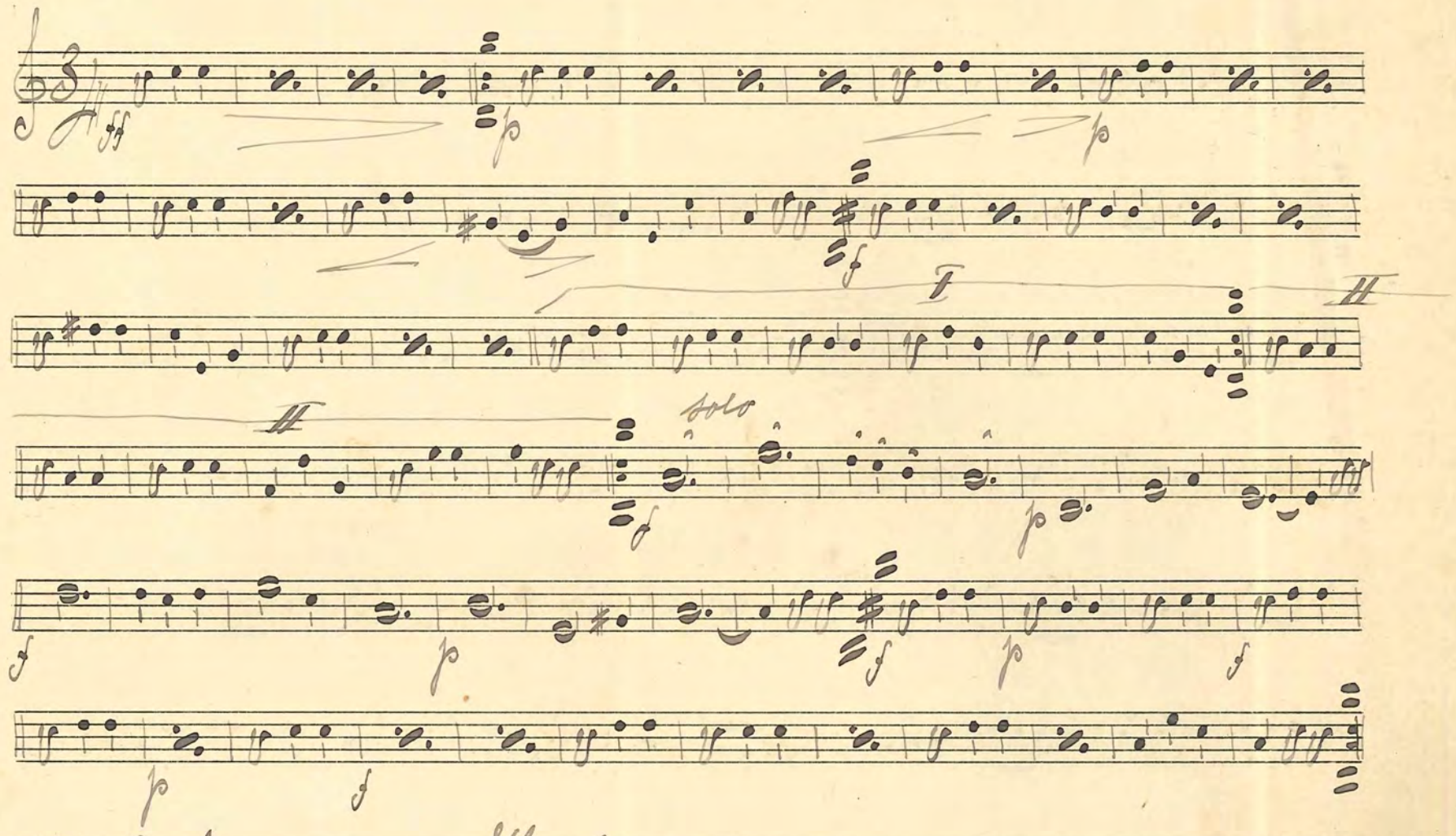

№ 207. Wals.

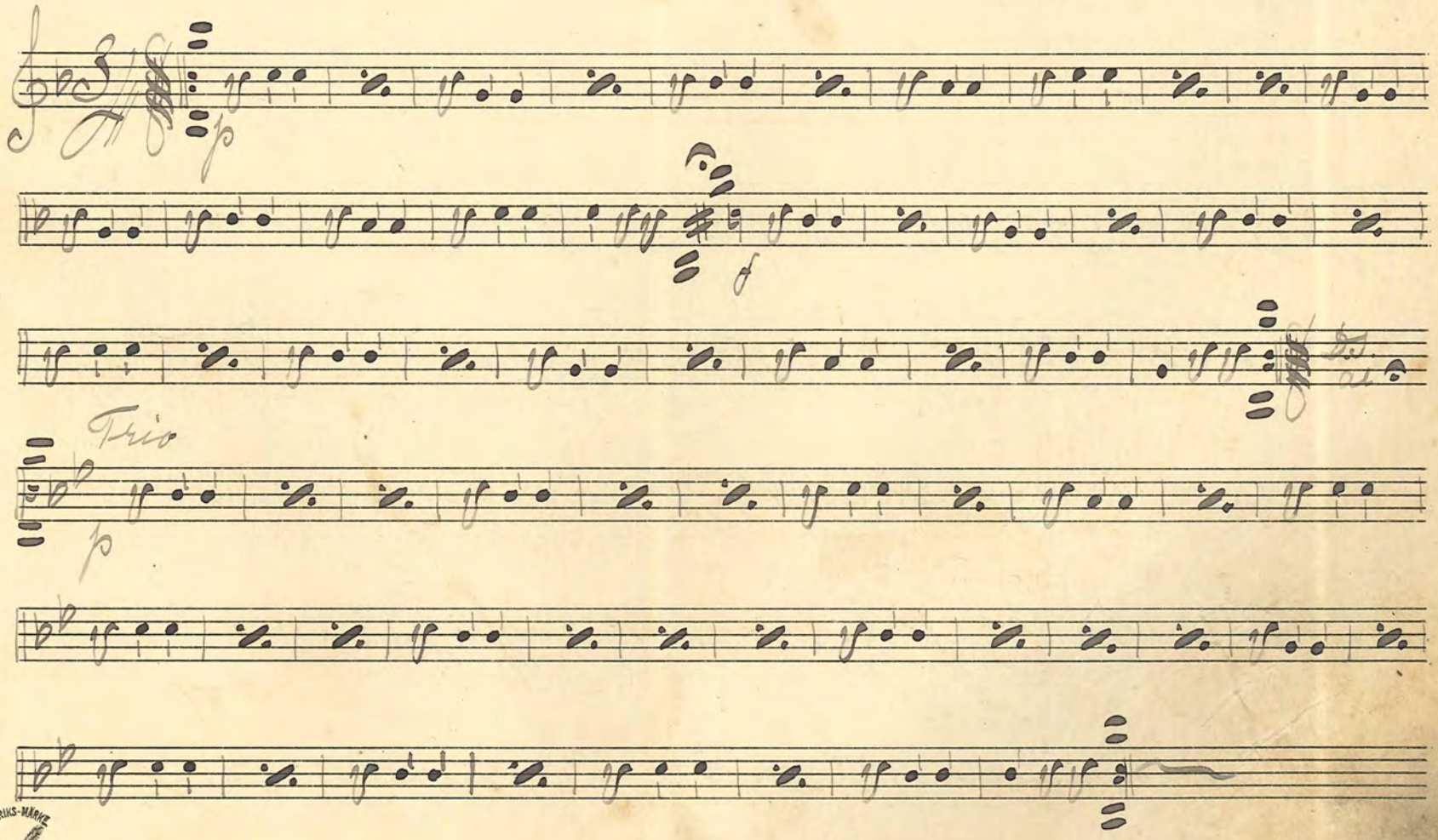

№ 208. "Tecknologiskt lag" Two Step G. O. W.

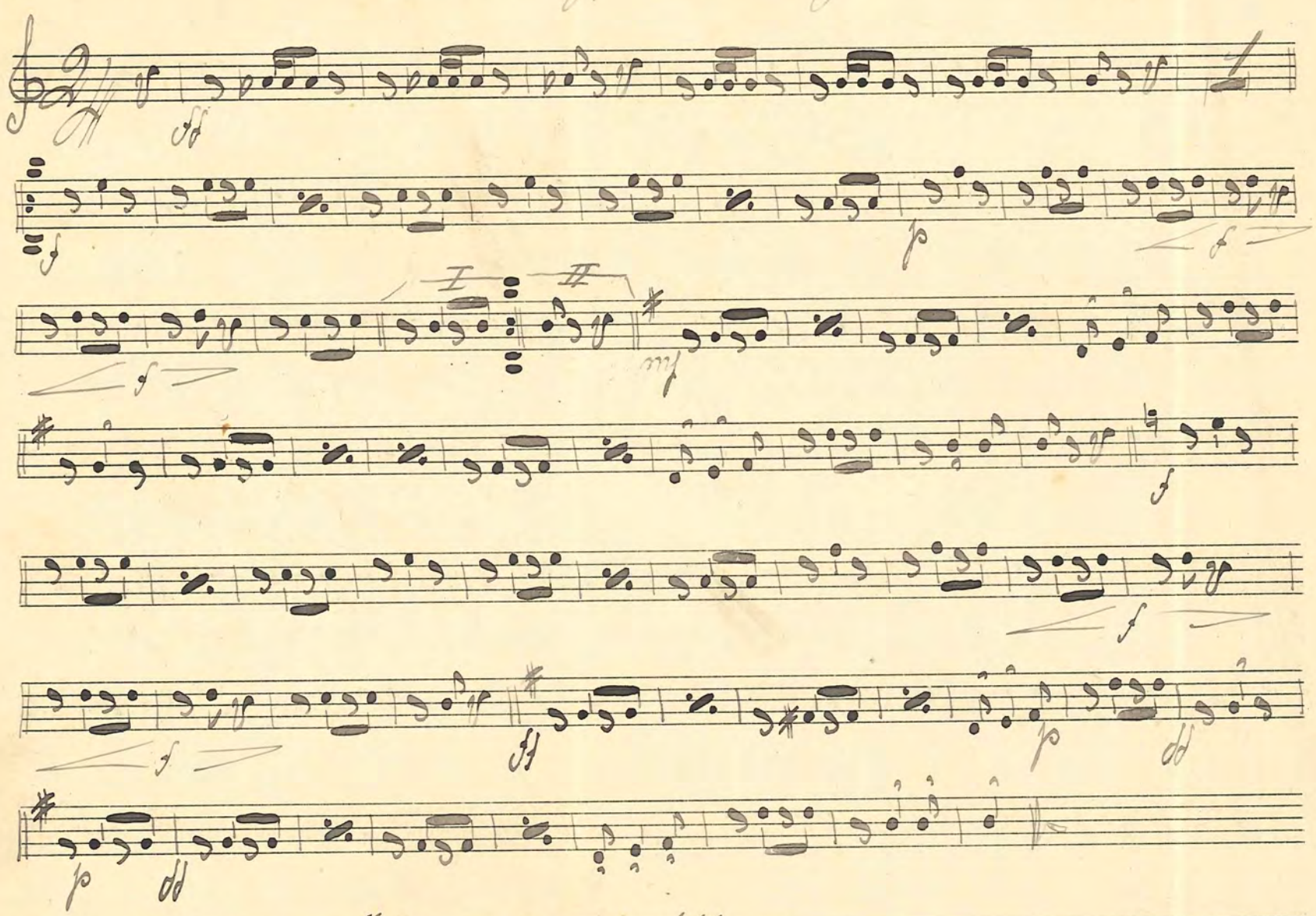

№ 209. "Mabel" Wals. D. Godfrey

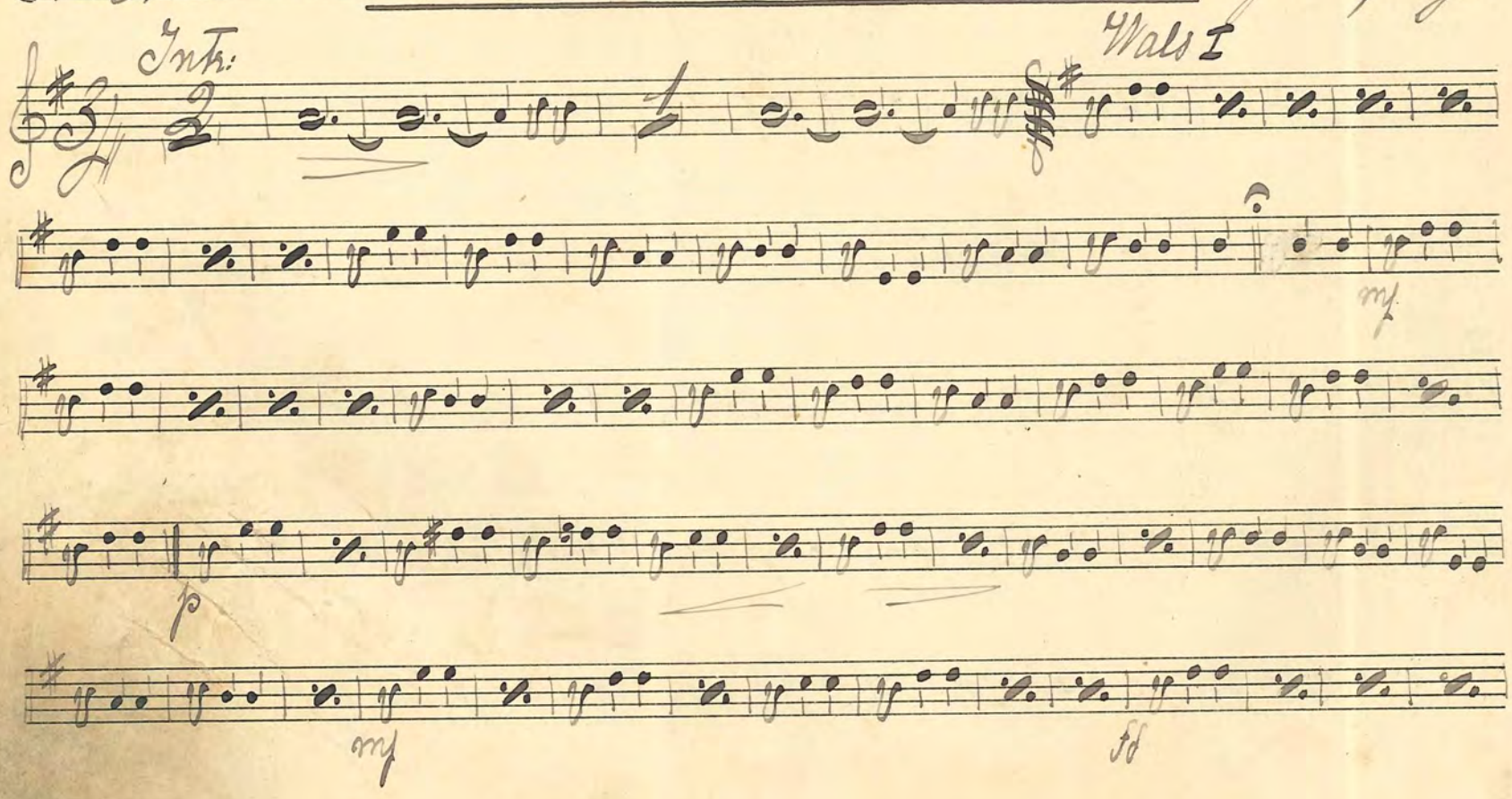

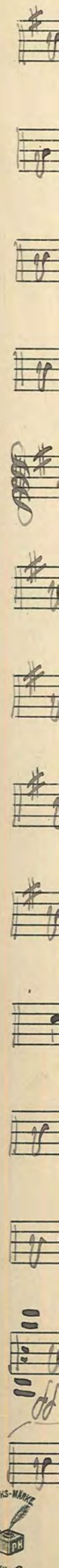

Wals 2.

Wals 3.

Wals 4

Obs! Nr 211.
Står efter 203

No. 212: "Aa! Dorothea" Step — Alfr. Kjerulf

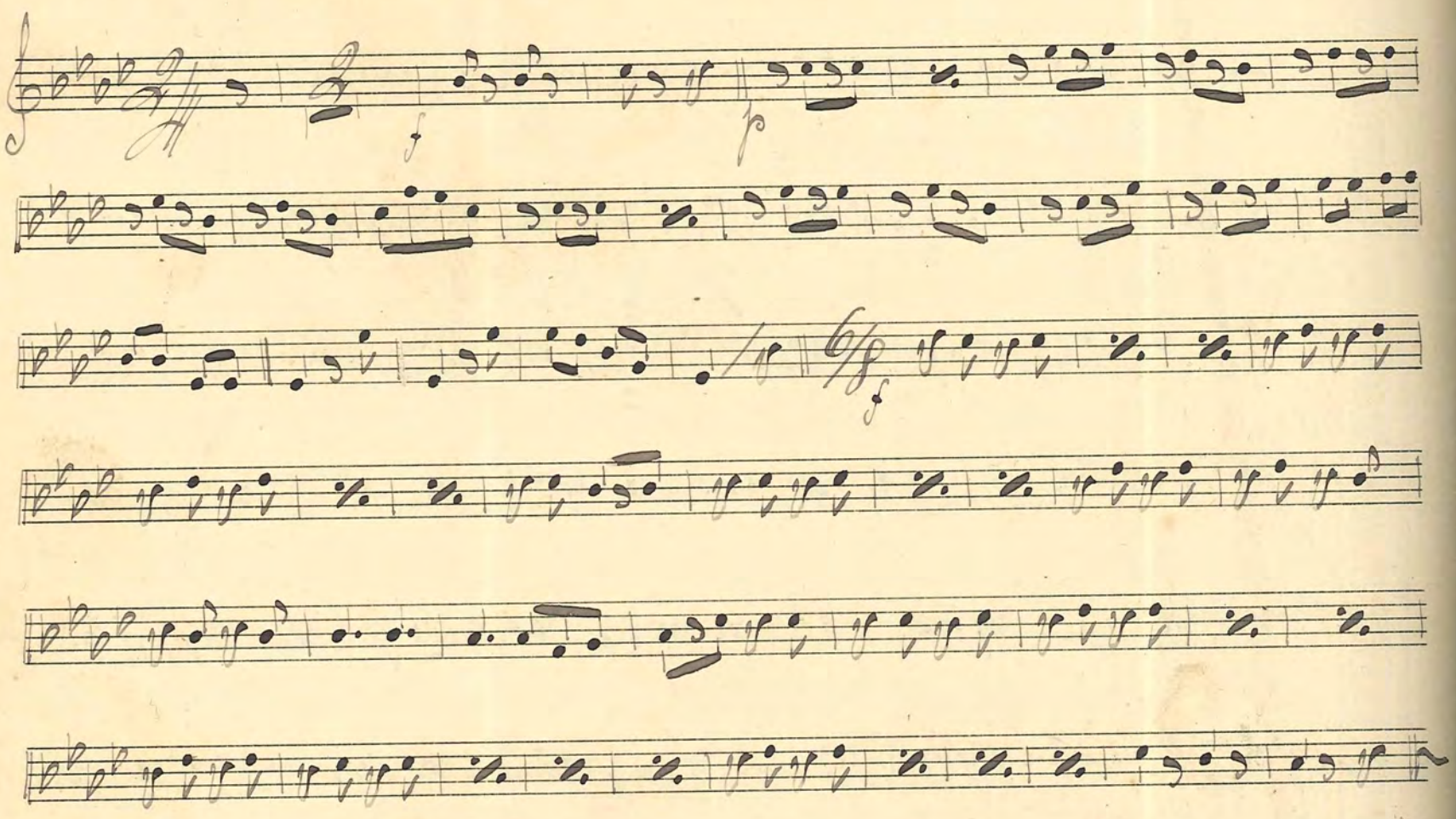

No. 213: "Ferie Drömmar" Wals. — P. Svensson

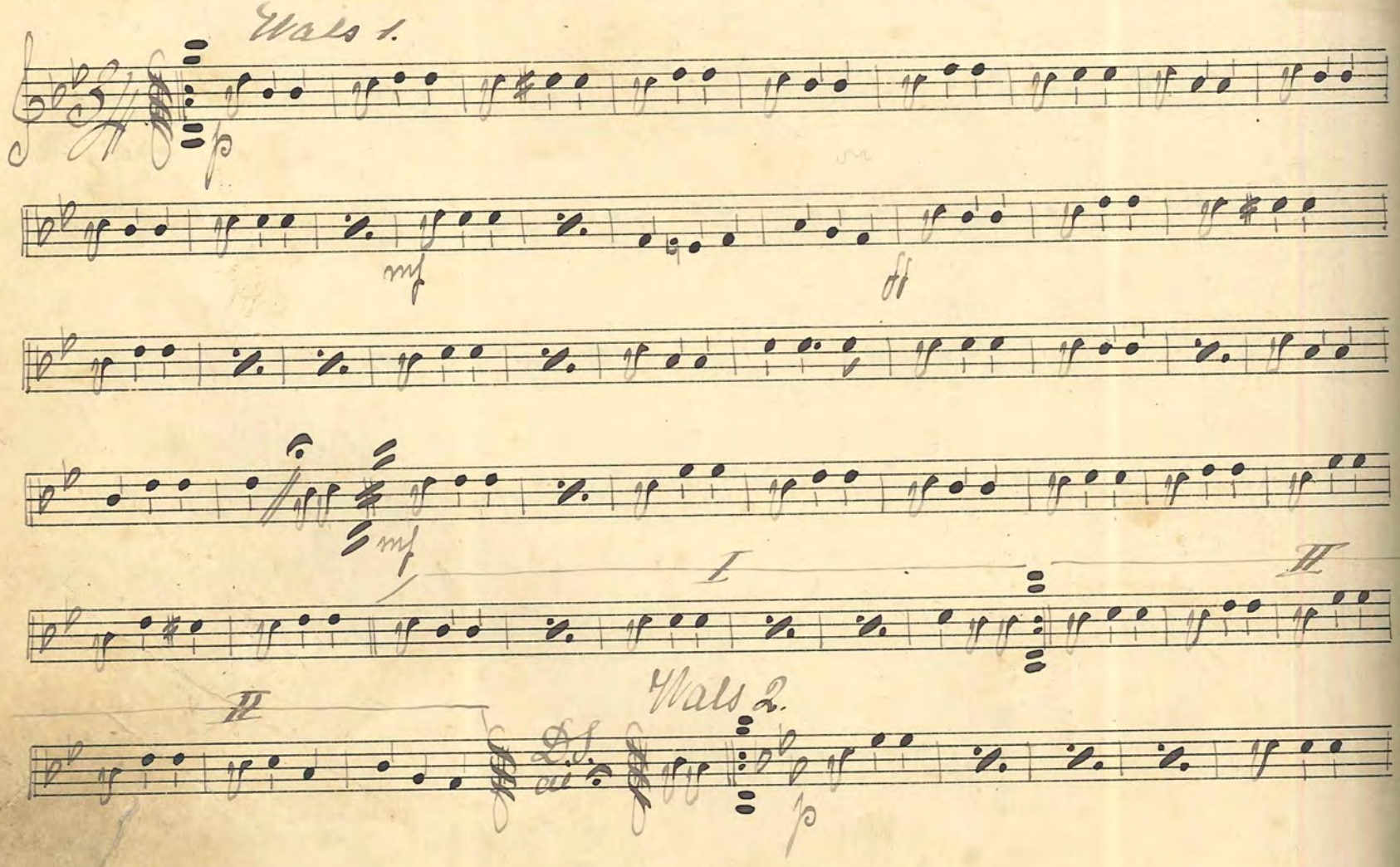

Walz

I

II

I

II

Walz

№ 214. "Tesoro Mio" Wals. Beccucci

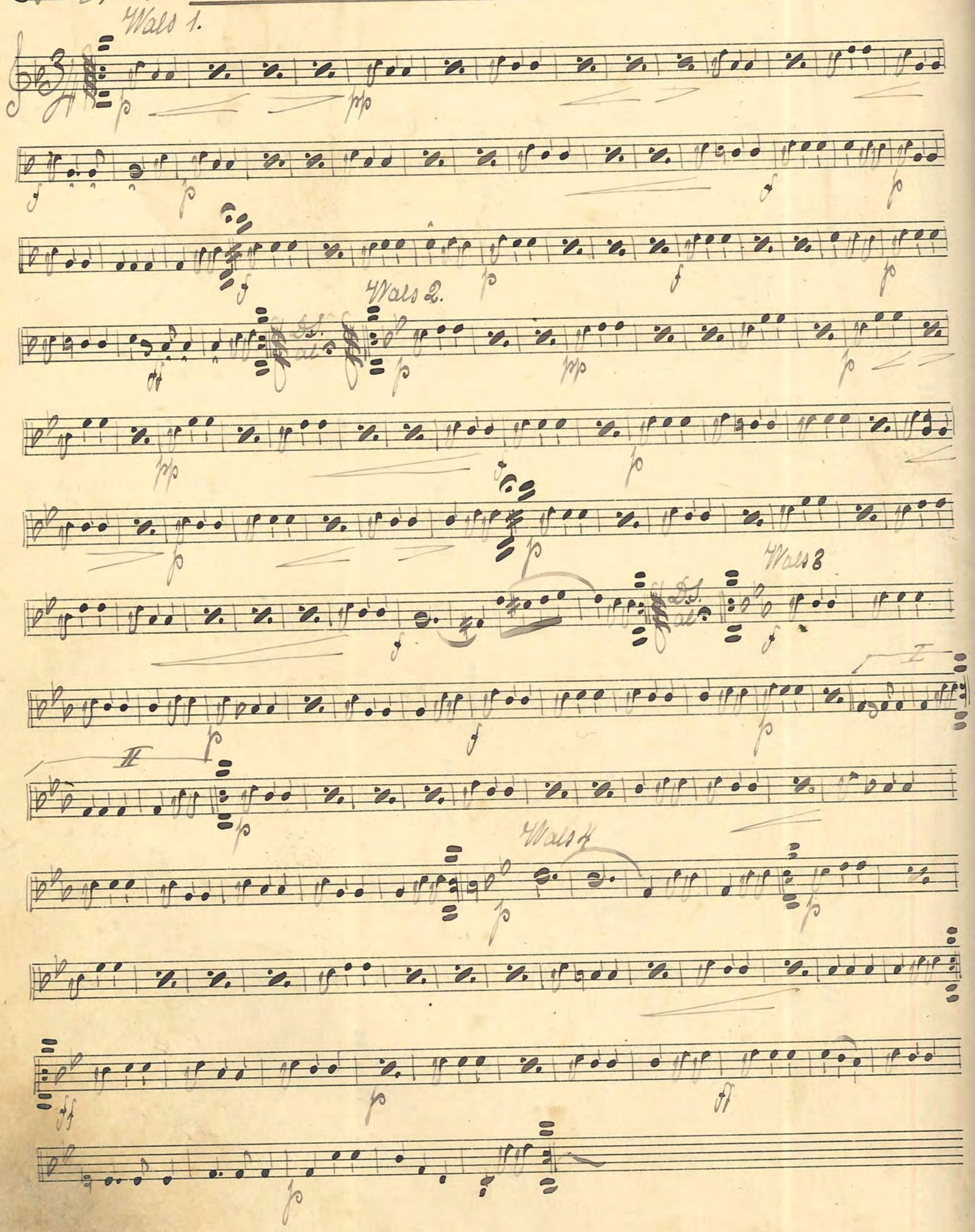

No 215 "Stundens Infall" Step

Sv: L. Risberg

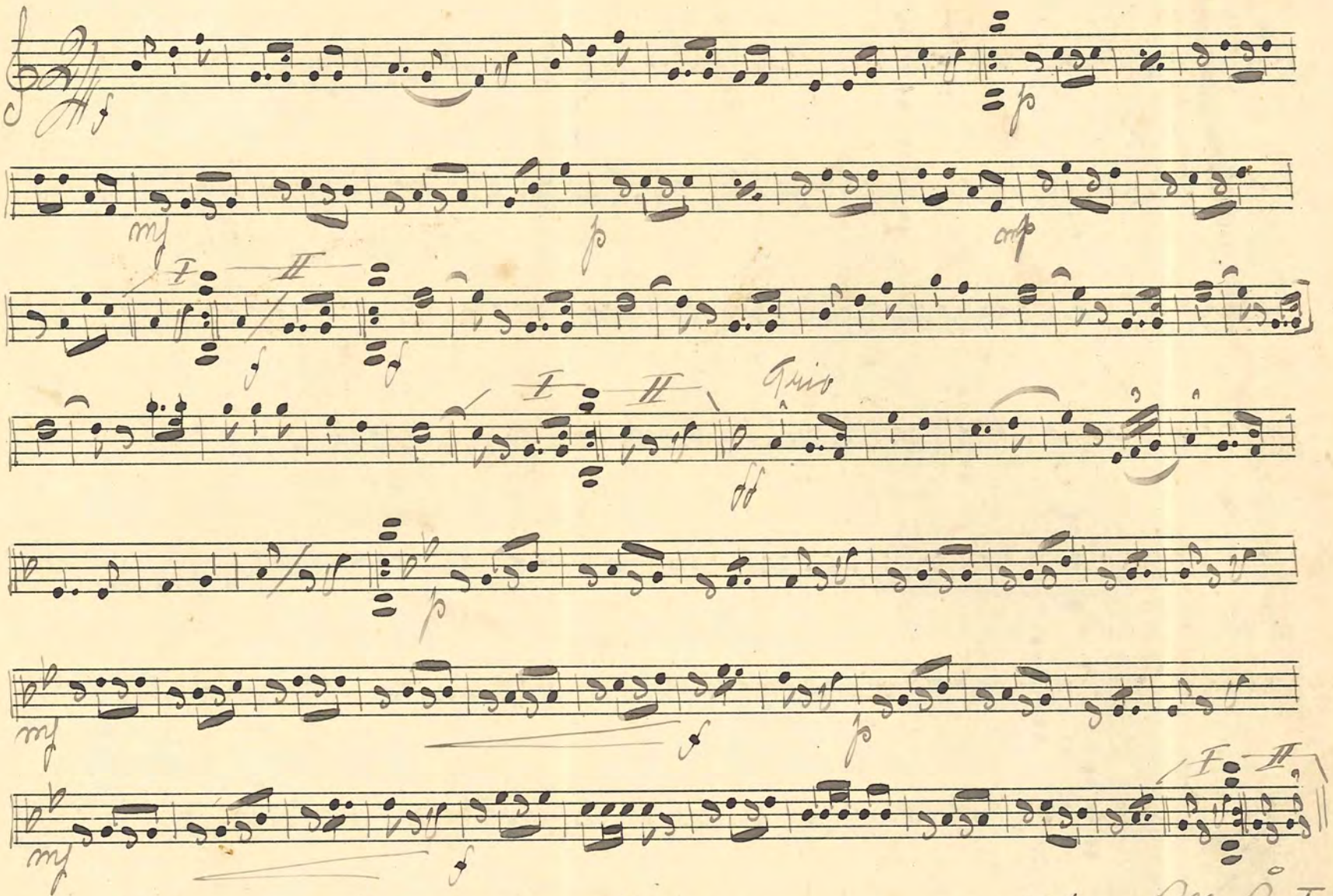

No 216: Delsbo-Walsen

uppt. av Olle Åström

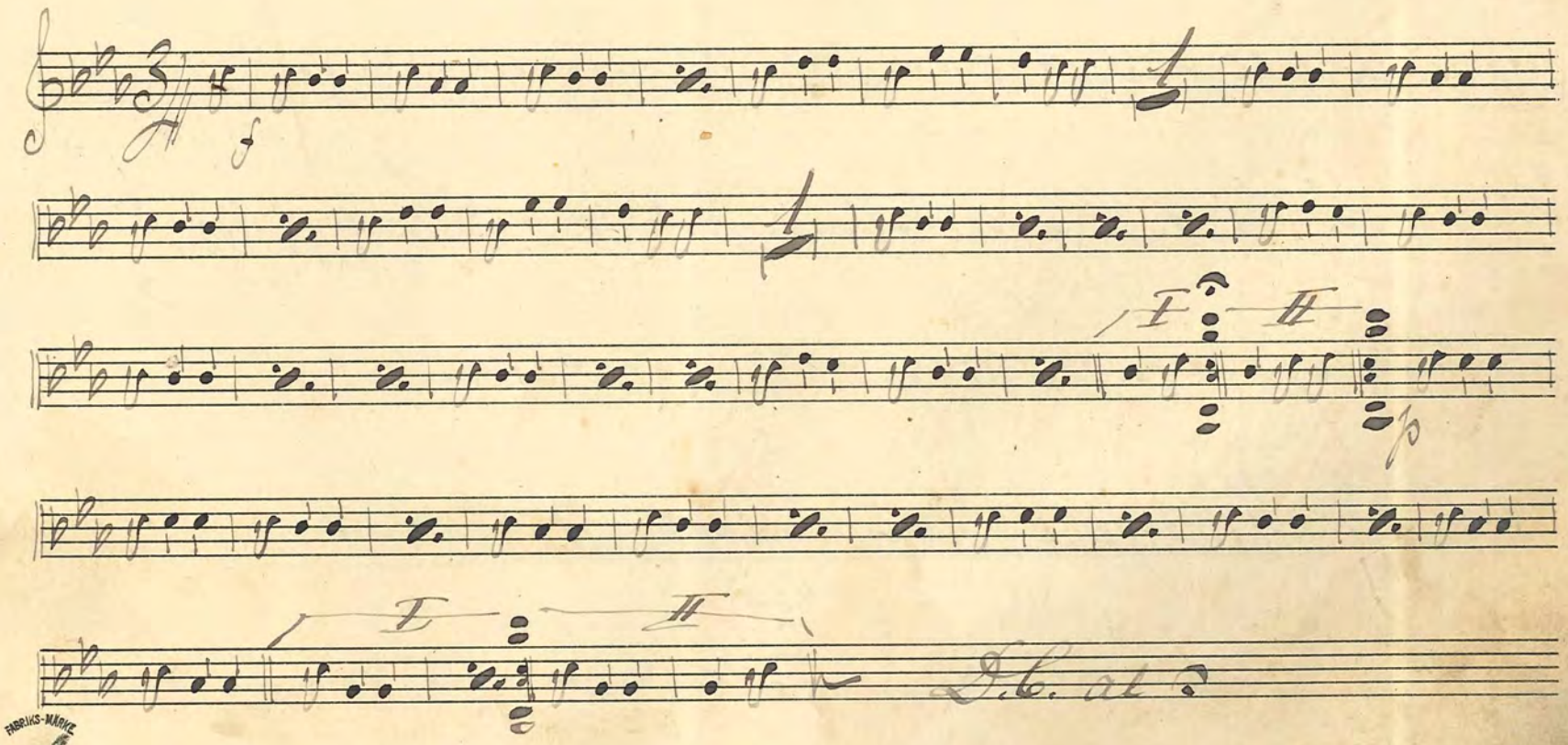

No. 217 "Thalia" Wals Boston — Gösta Oder

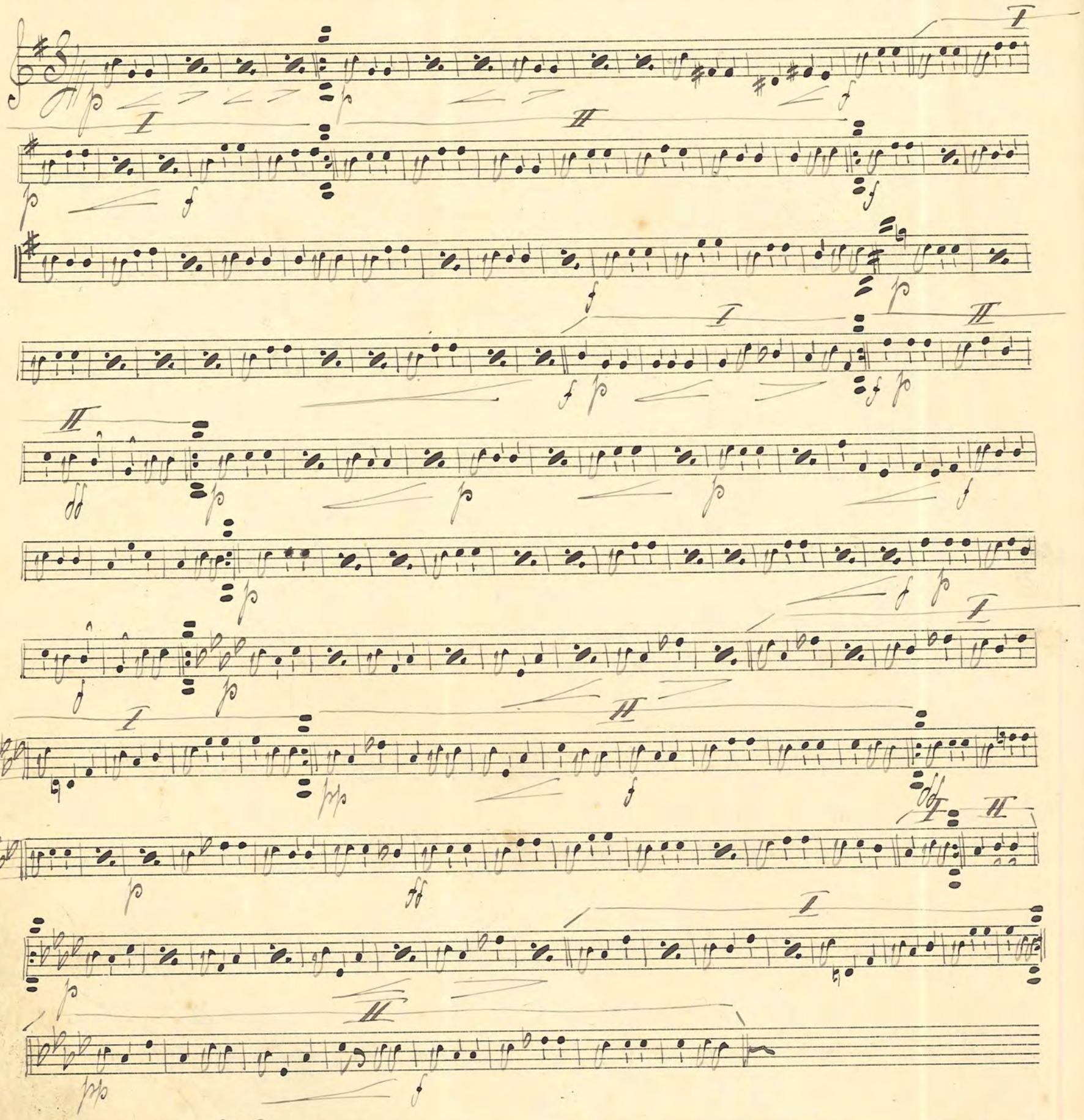

No. 218: Heut' gehn wir gar nicht erst ins Bett — Gilbert

(One Step)

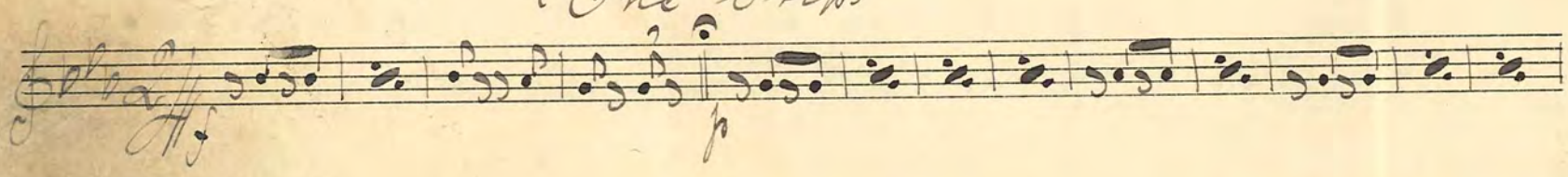

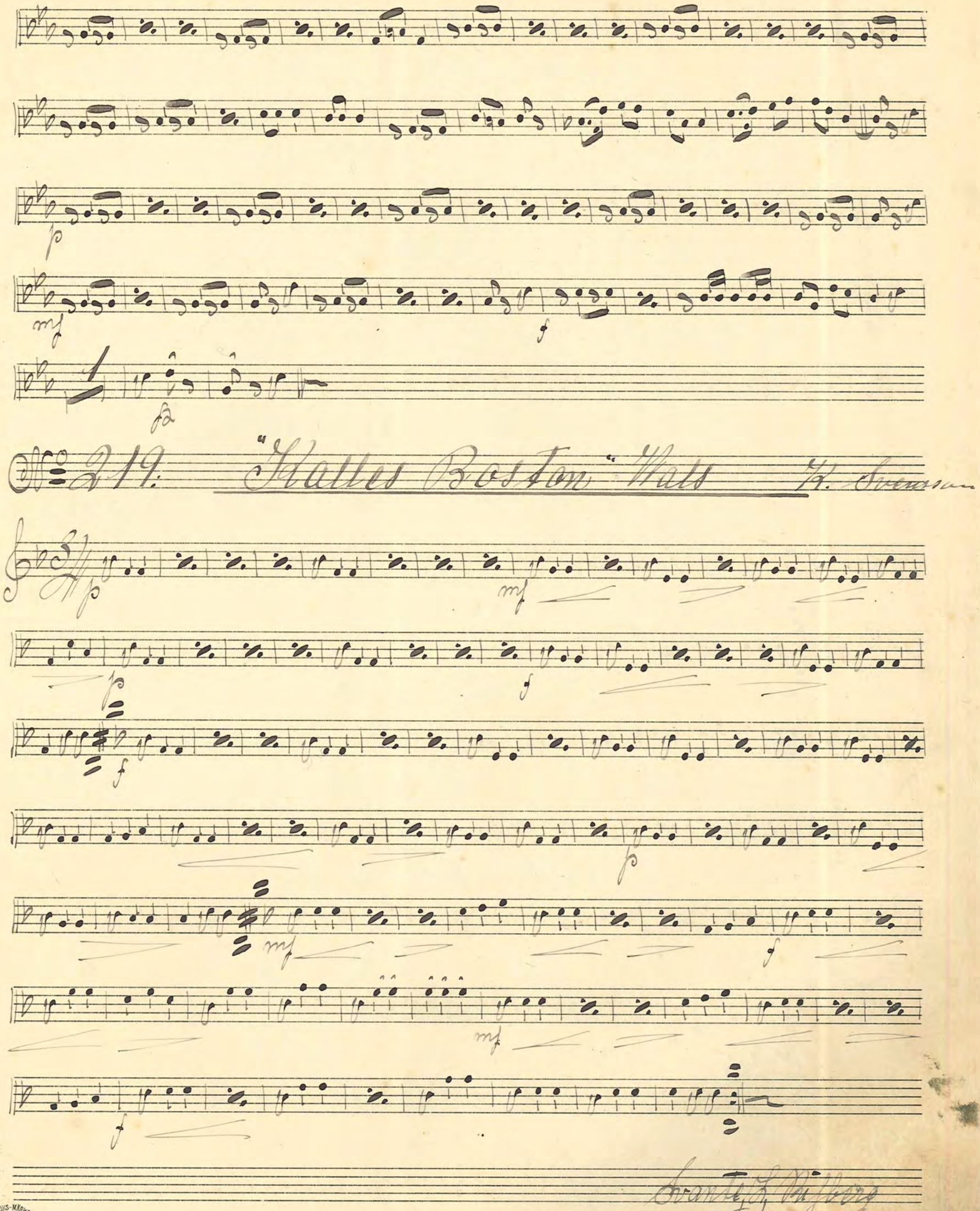

Svante L. Nijberg

FABRIKS-MÄRKE
PH

№ 220: "Tobsy" One Step — Max Keller

rit:

№ 221: Ja lev och njut och dröm Wals — Gilbert

Wals I

I

II

Wals 2.

D.S. al

bis

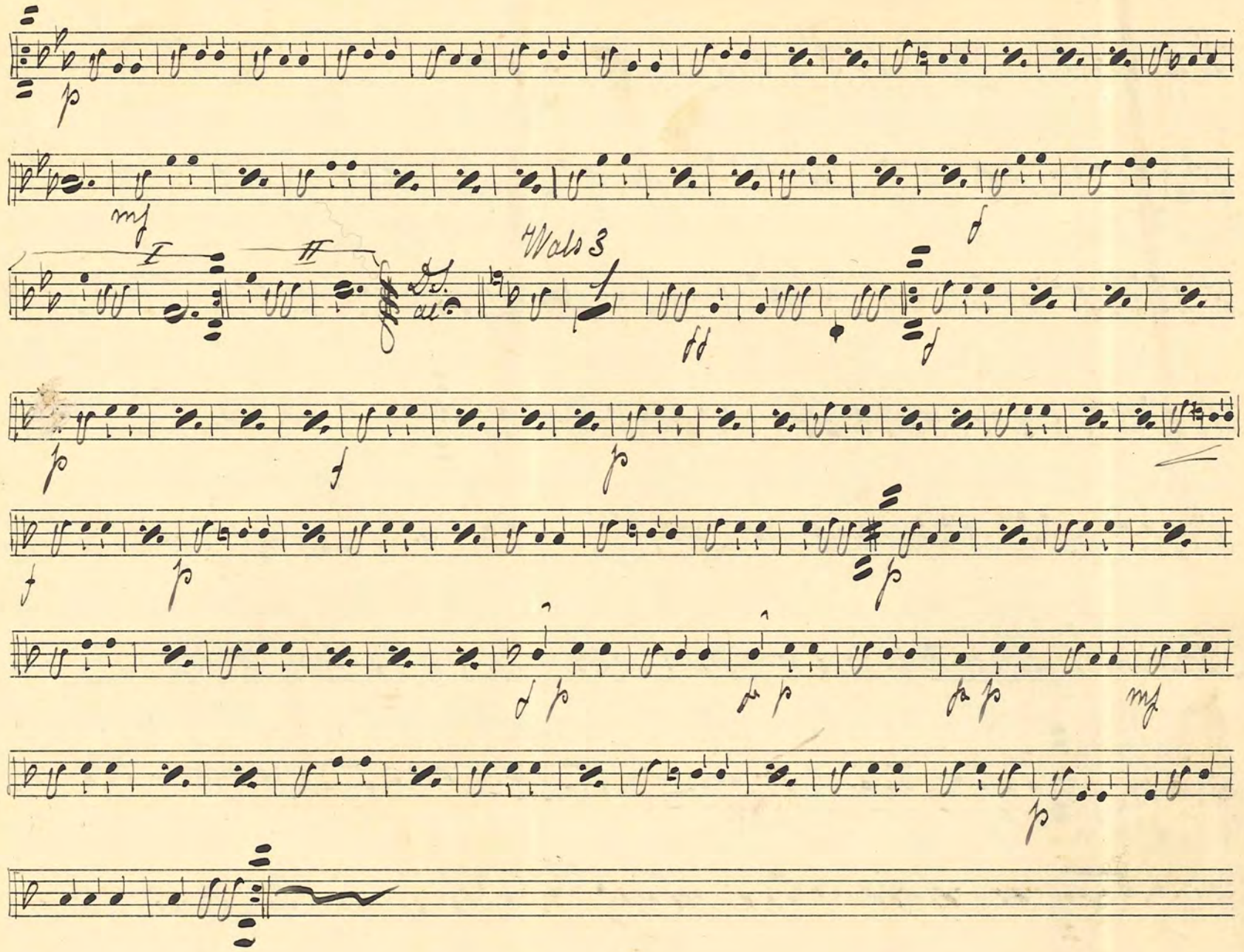

No 222. Komm mein Schatz in der Lunapark Step Gilbert

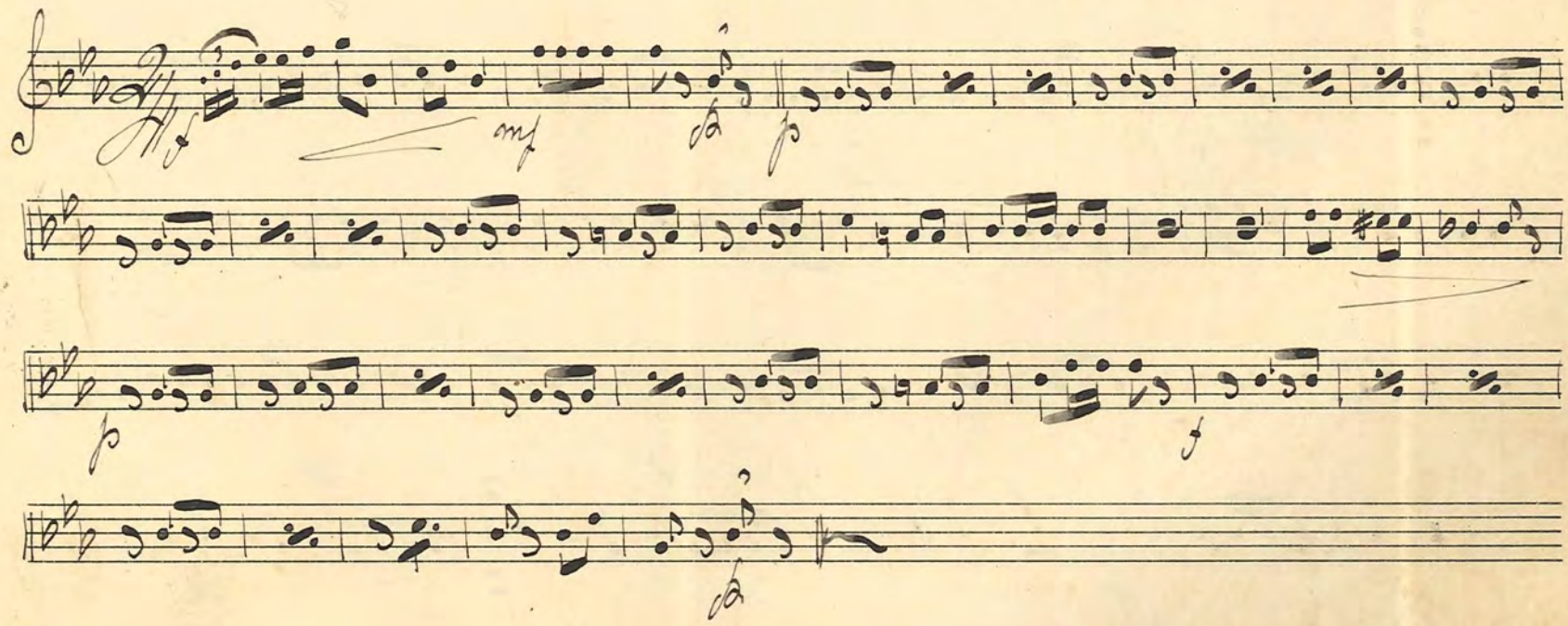

223. Mellömmers-Walsen — Hellström

224. Die kleinen Mädchen von Berlin" Step — Gilbert

№ 225 "Hij! Helsingepojkar" Wals.

uppt. av G. L. Engström

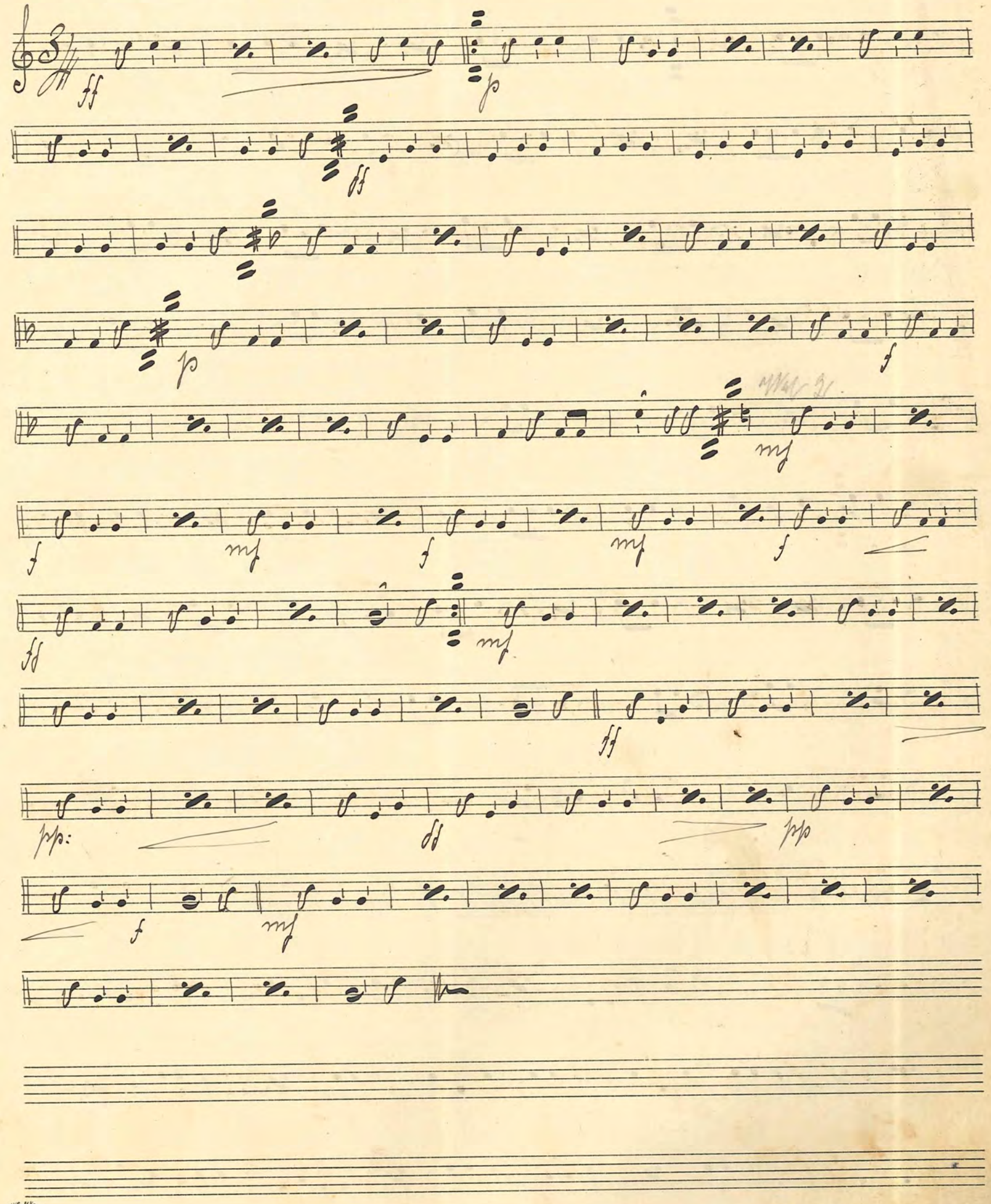

№ 226. I Åre Step Hedström

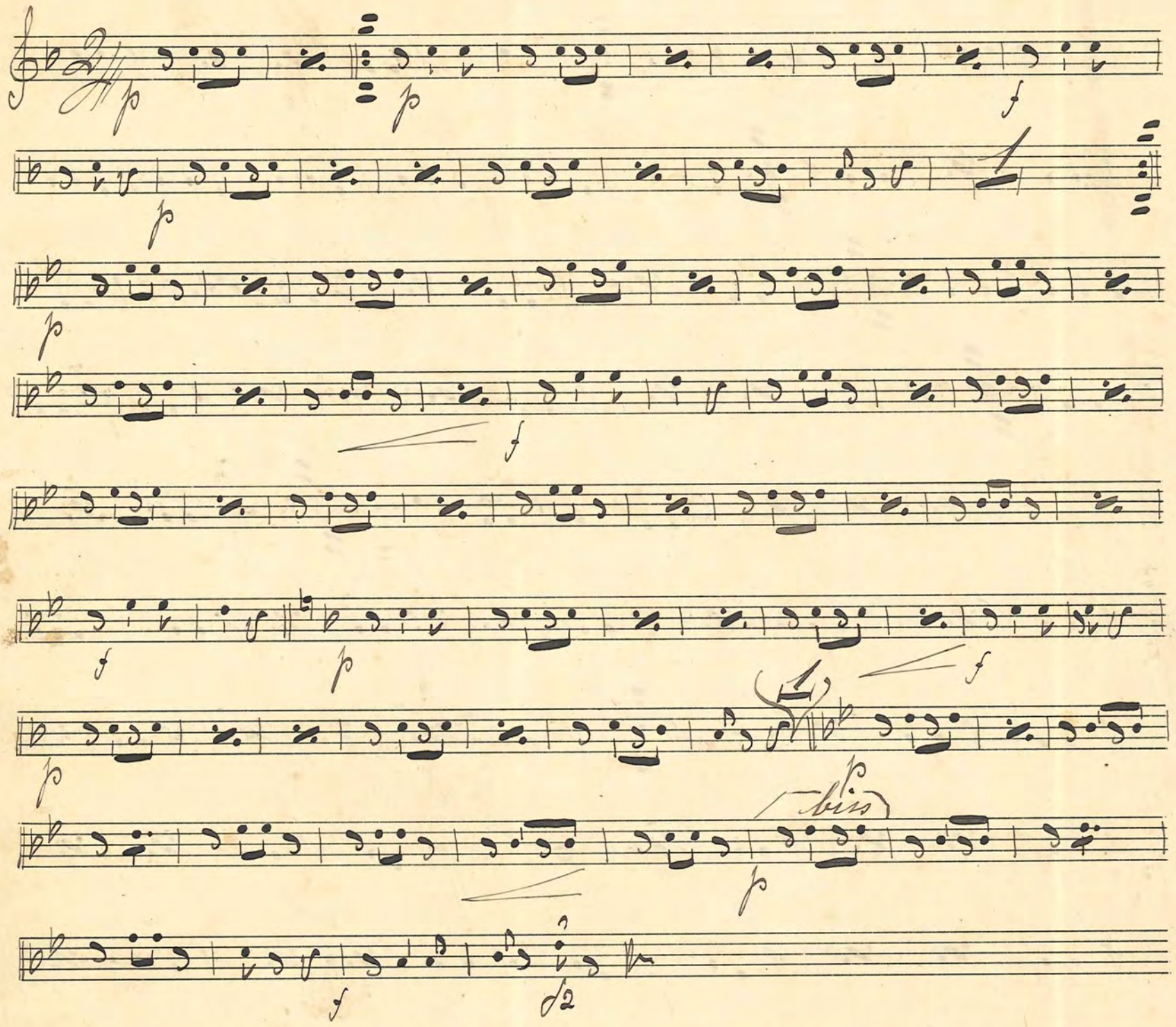

№ 227. Beväringsvals från Backamo Hellström

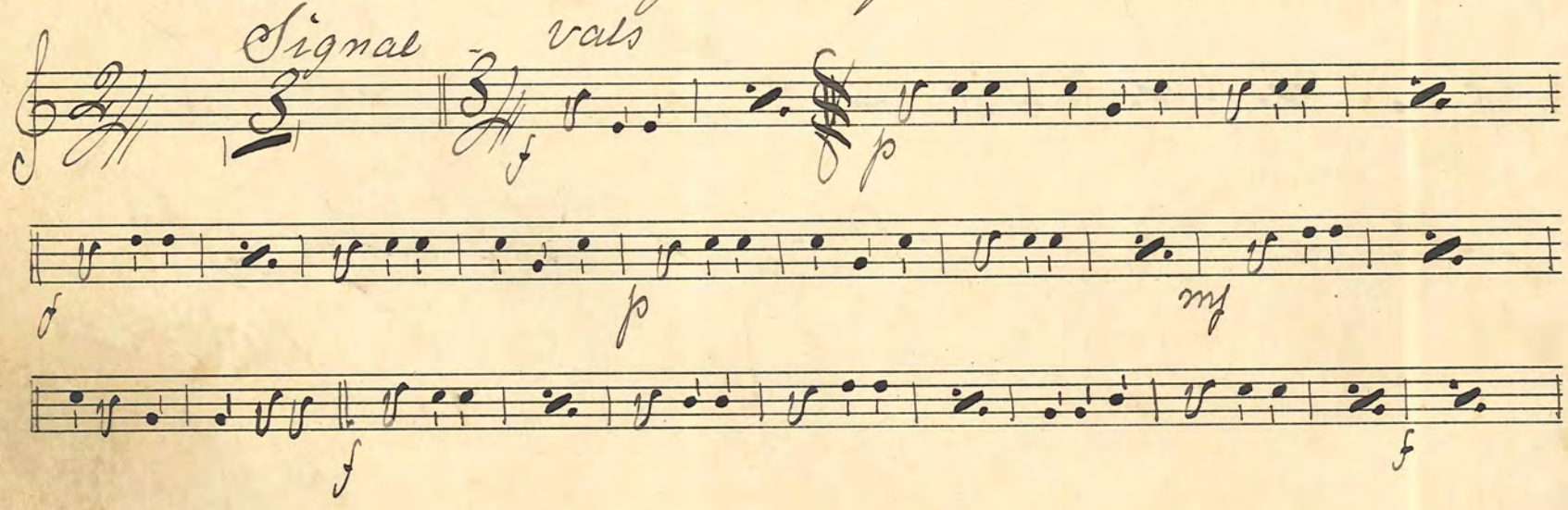

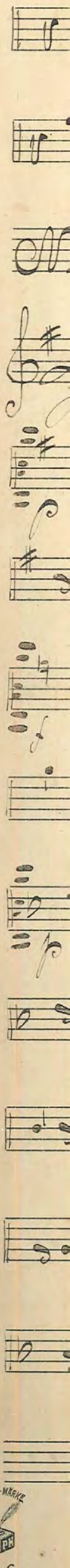

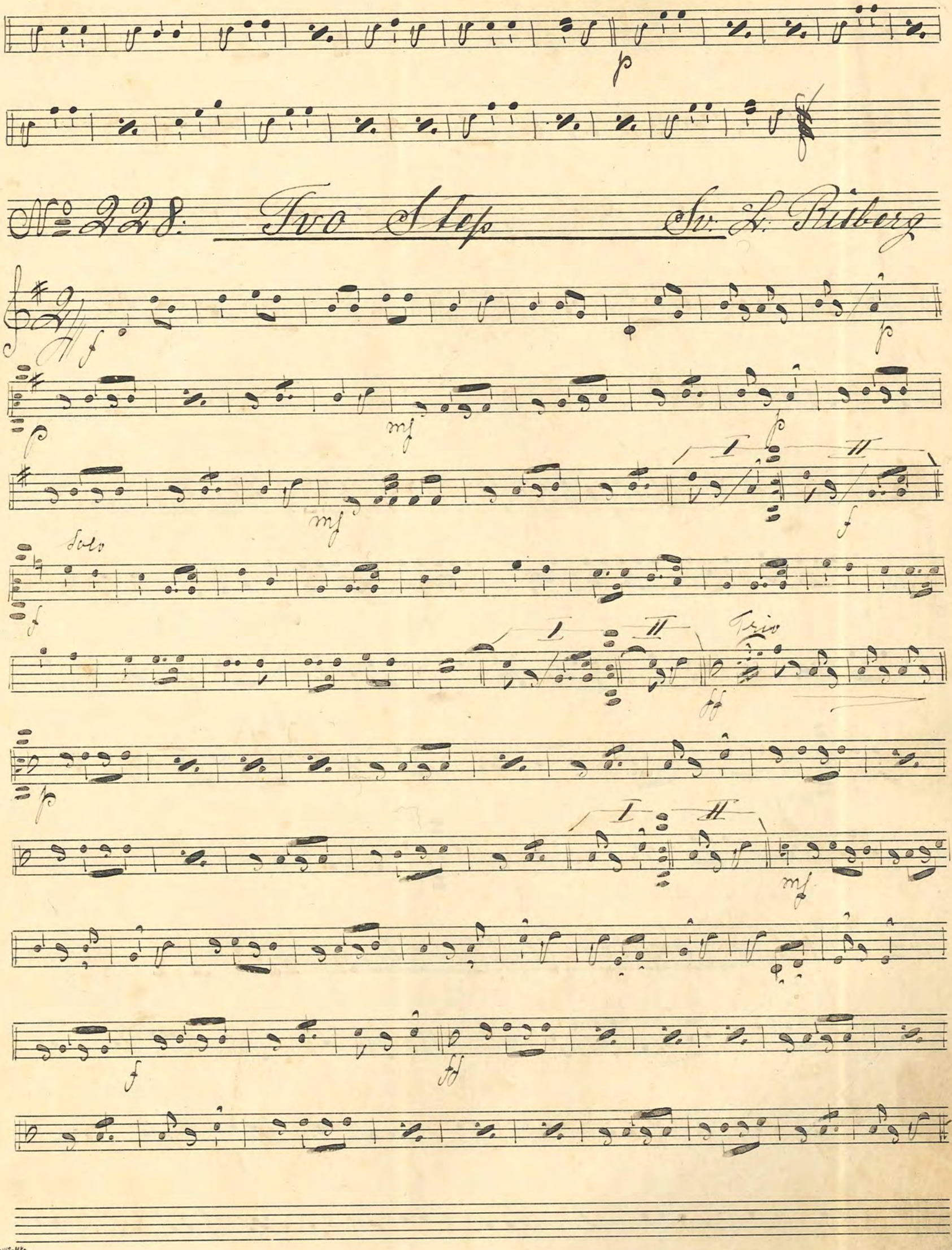
No 228: Two Step
Sv. L. Rüberg
Solo
Trio

No. 229: "War Barmhärtig" Sångvals av Bakaleinikow

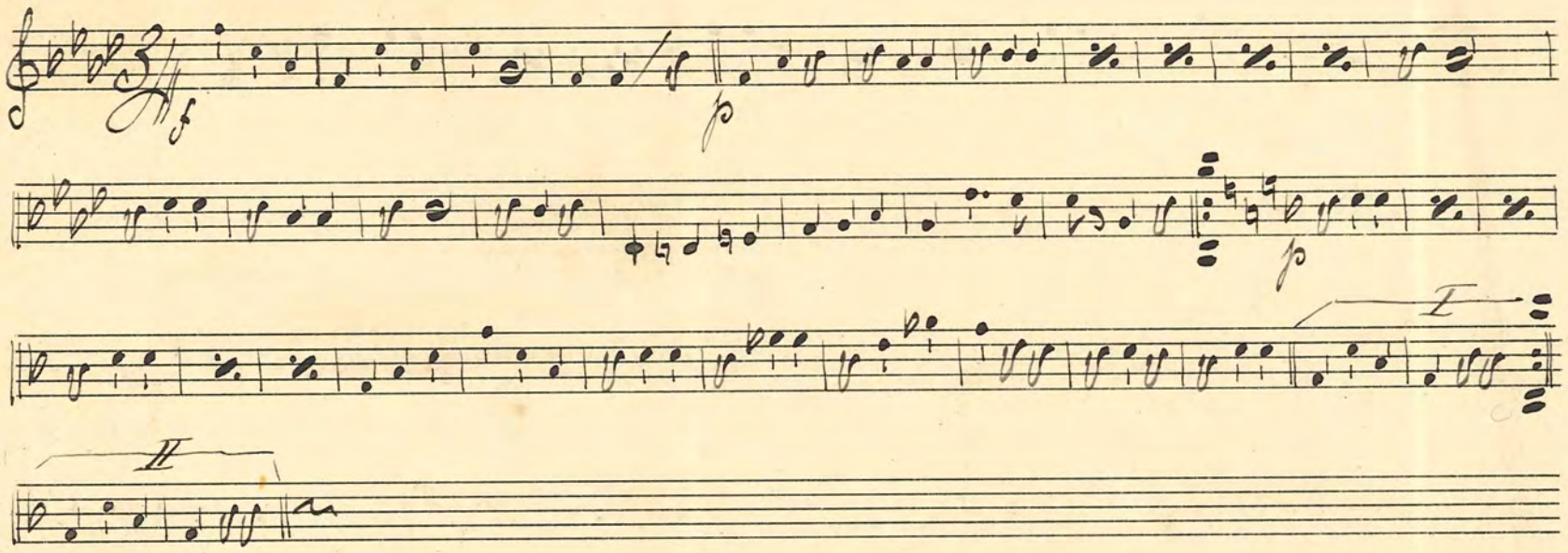

No. 230: "Ingeborg" Step Rudolph Nelson

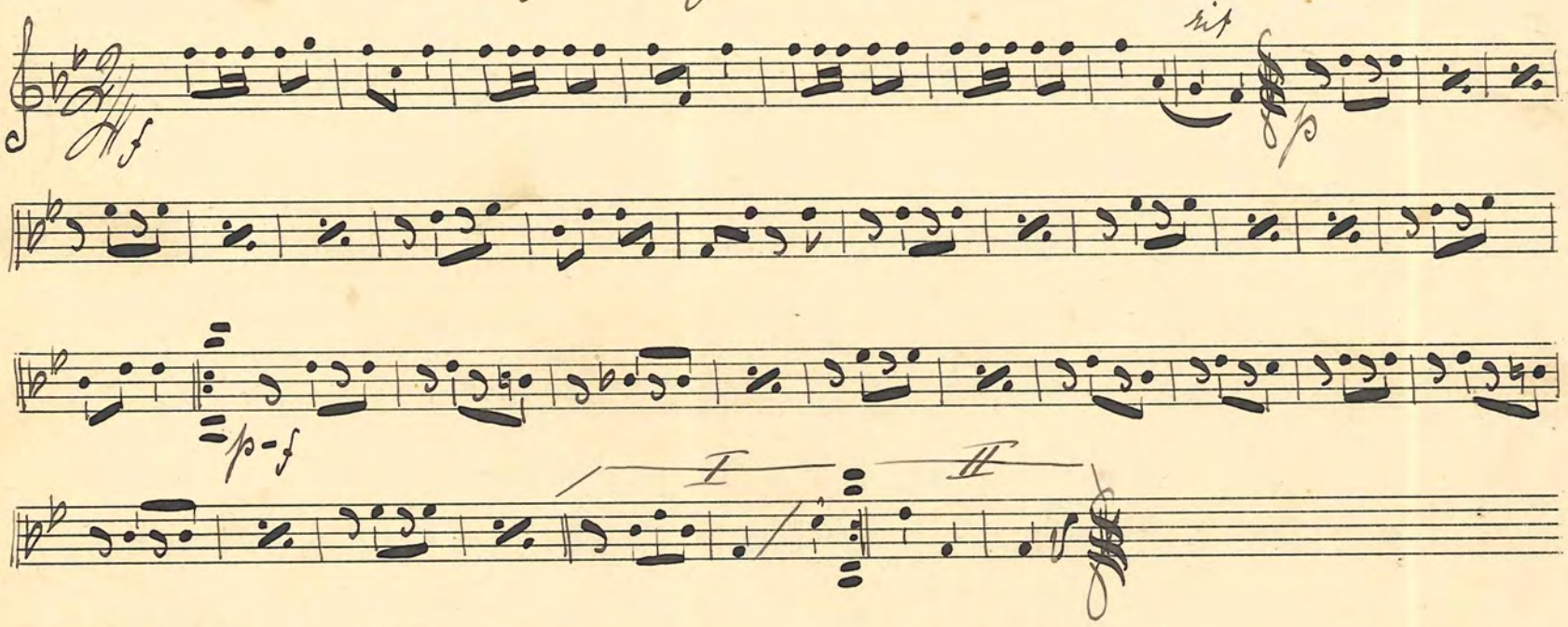

No. 231: "Bondbrölloppsvalsen" G. Valjö

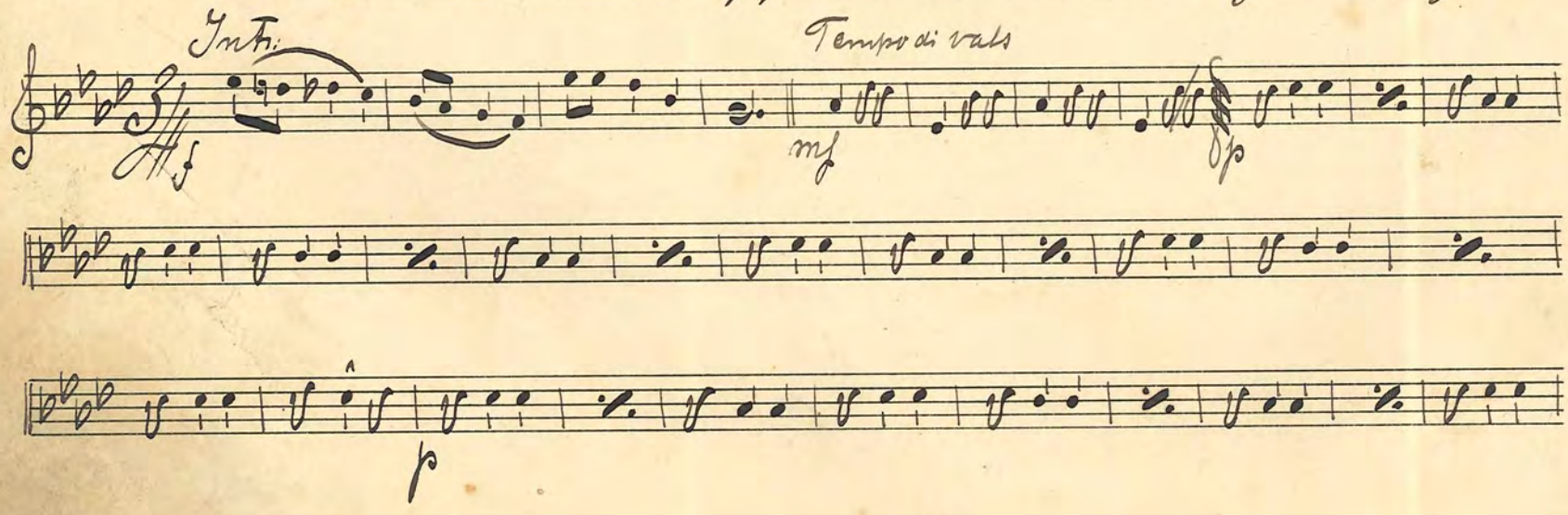

mf f

mf f

I II

№ 232. "Sefira" Step Intermezzo L. Sieck

mf

p

I II

mf

mf

f ff

II

p

Trio

f

f

I II

E. Leuschler

No. 233. "Hindenburg" Marsch (Step)

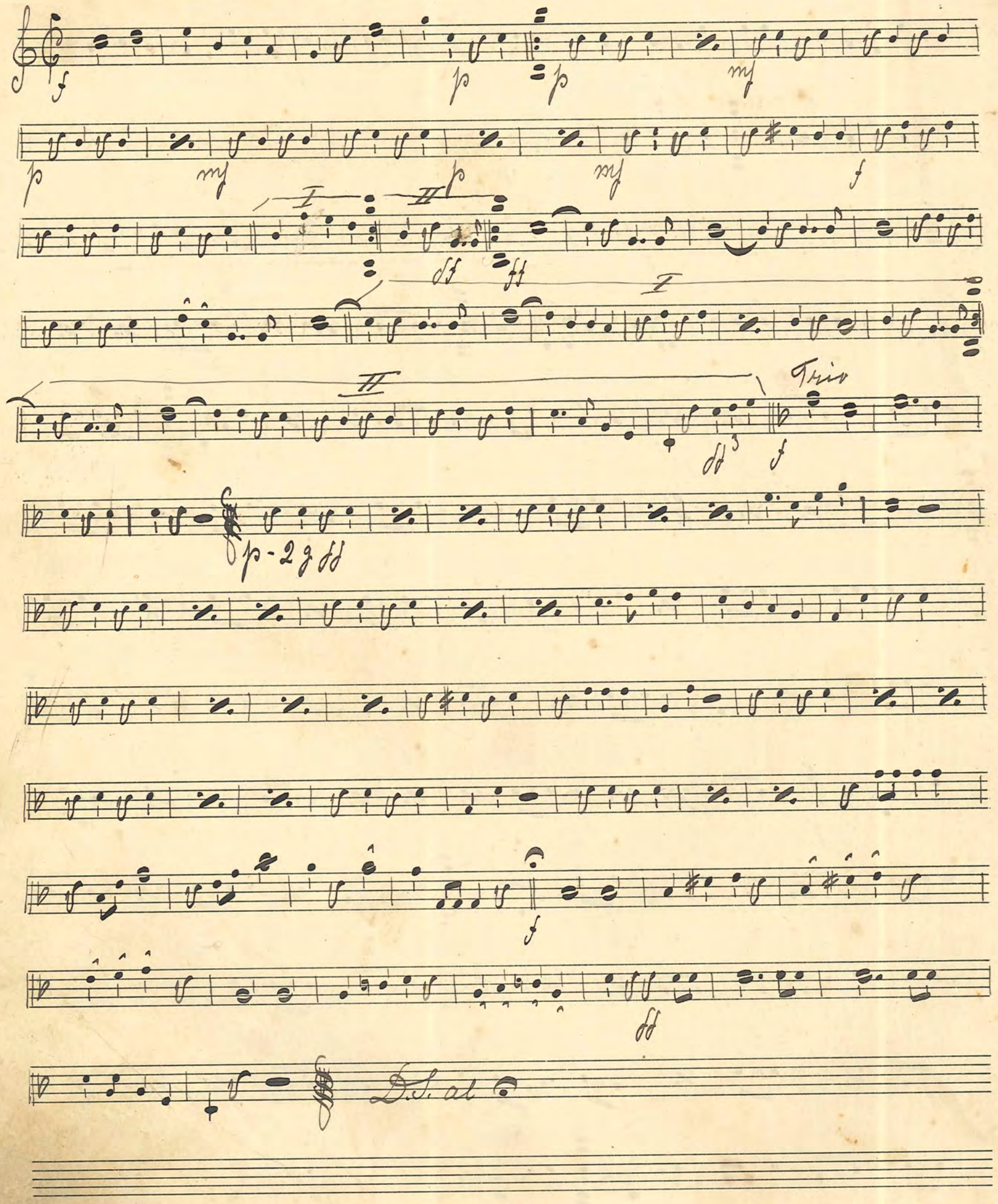

No. 234. "Antonius" Marsch — Neuman

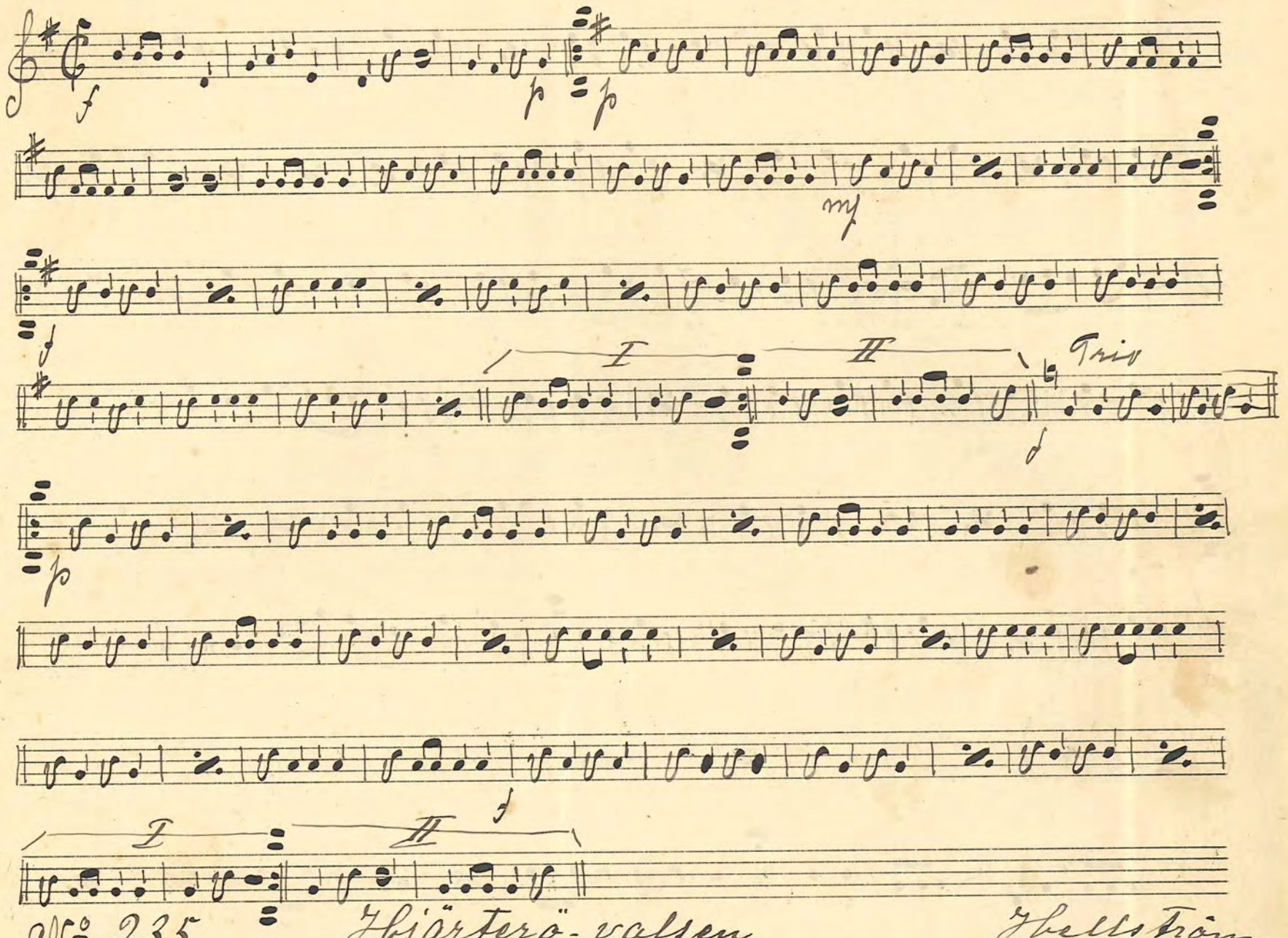

No. 235 Hjärterö-valsen — Hellström

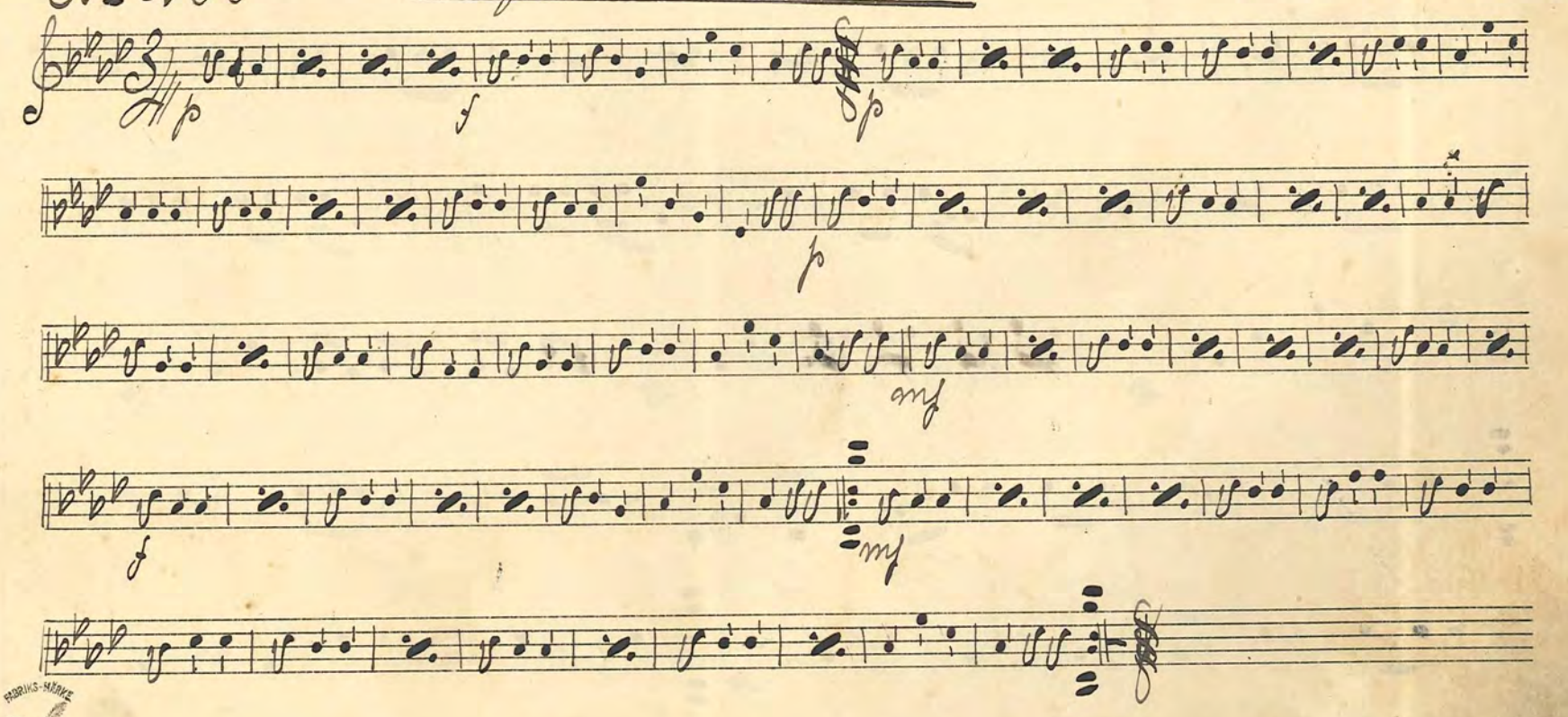

S. Teen Jensen

236. "Med pukor och trumpeter" Step

ff

p-f

I

II

237. "Ticki" One Step C. Ekberg

p

mf

mf

I

II

p

I

II

№ 238. "Världsomseglarens Walts" Eyde

№ 239. "Bobby" One Step Kjerulf

No. 240. Flickornas Boston — Marcusson

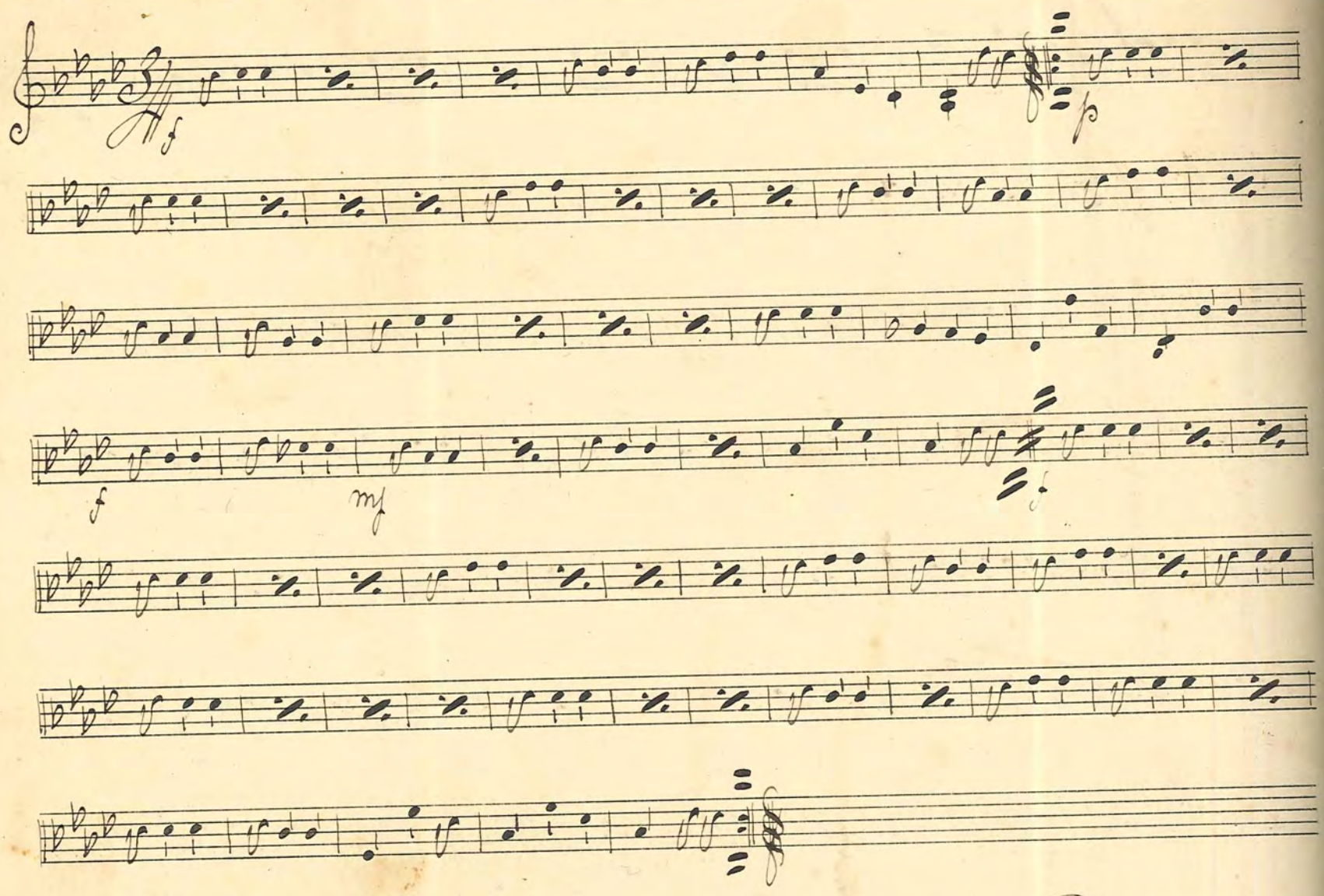

No. 241. "Waldemar" Step — R. Nelson

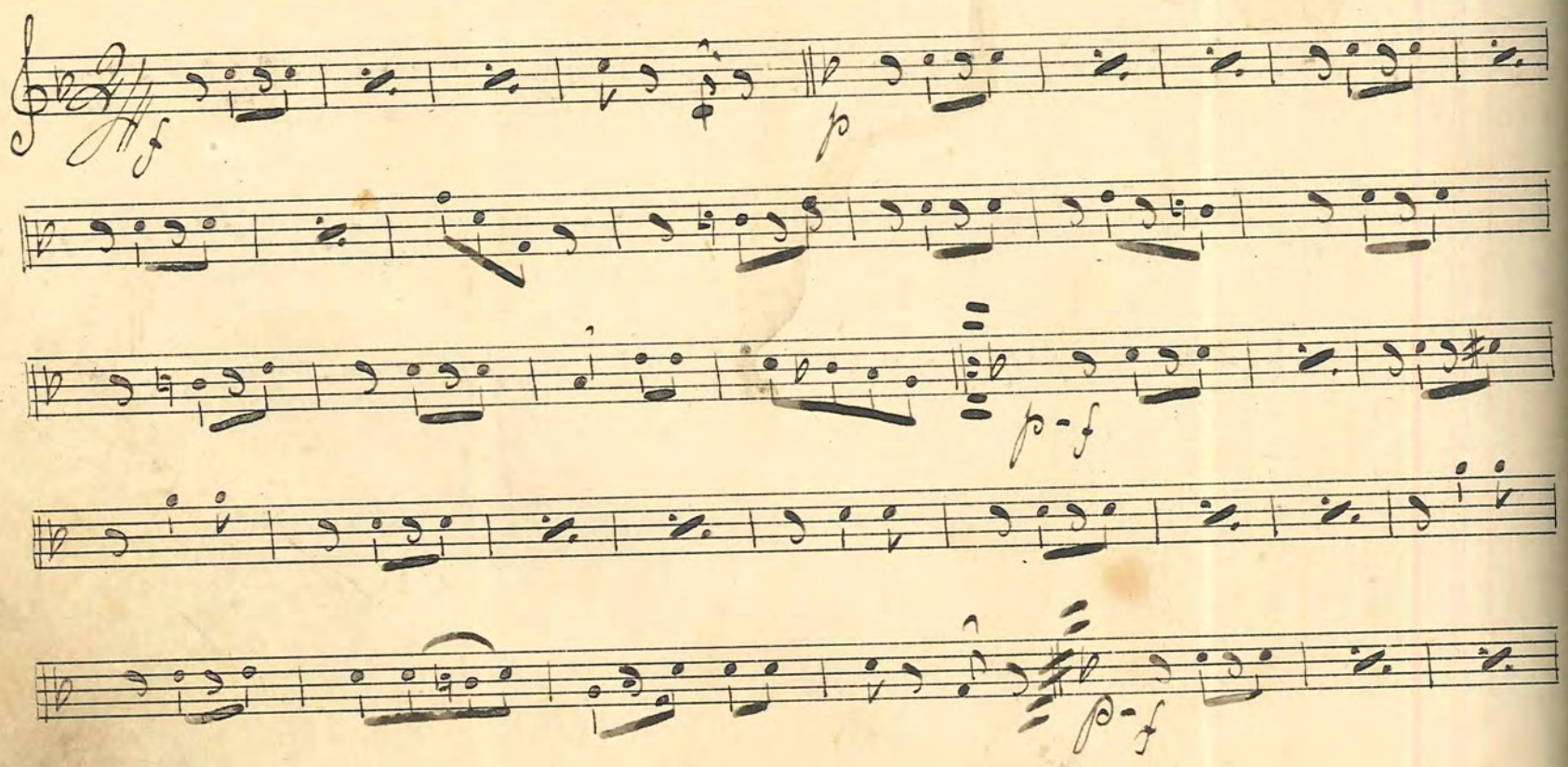

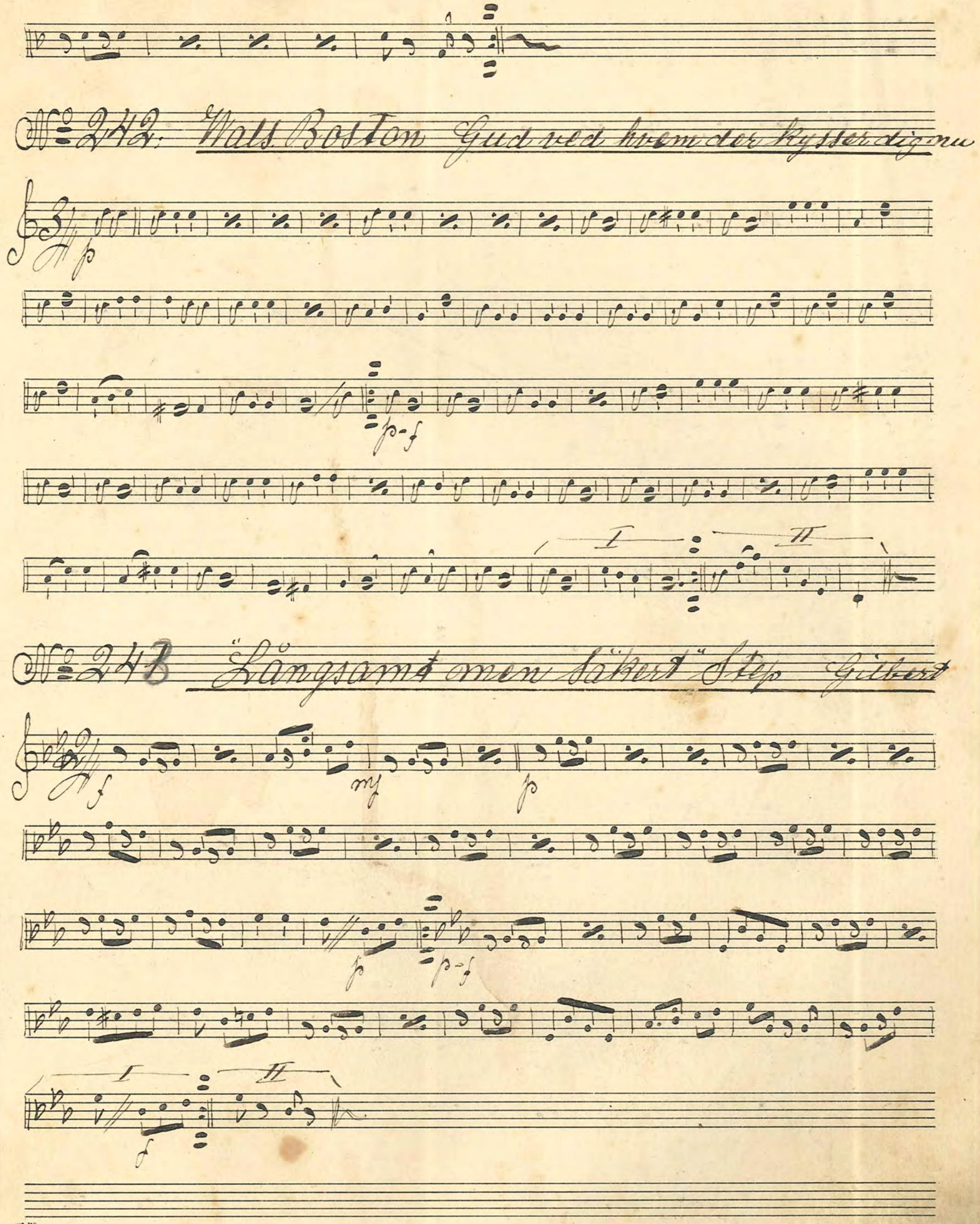
№ 242. Wals Boston Gud ved hvem der kysser dig nu
p
p-f
I
II
№ 243 "Långsamt men säkert" Step Gilbert
f
mf
p
p
p-f
I
II
f

244. Tivoli-Valsen G. Karlsson

245 "I Ligueurläget" Marsch (Step)

Trio

Da Segno

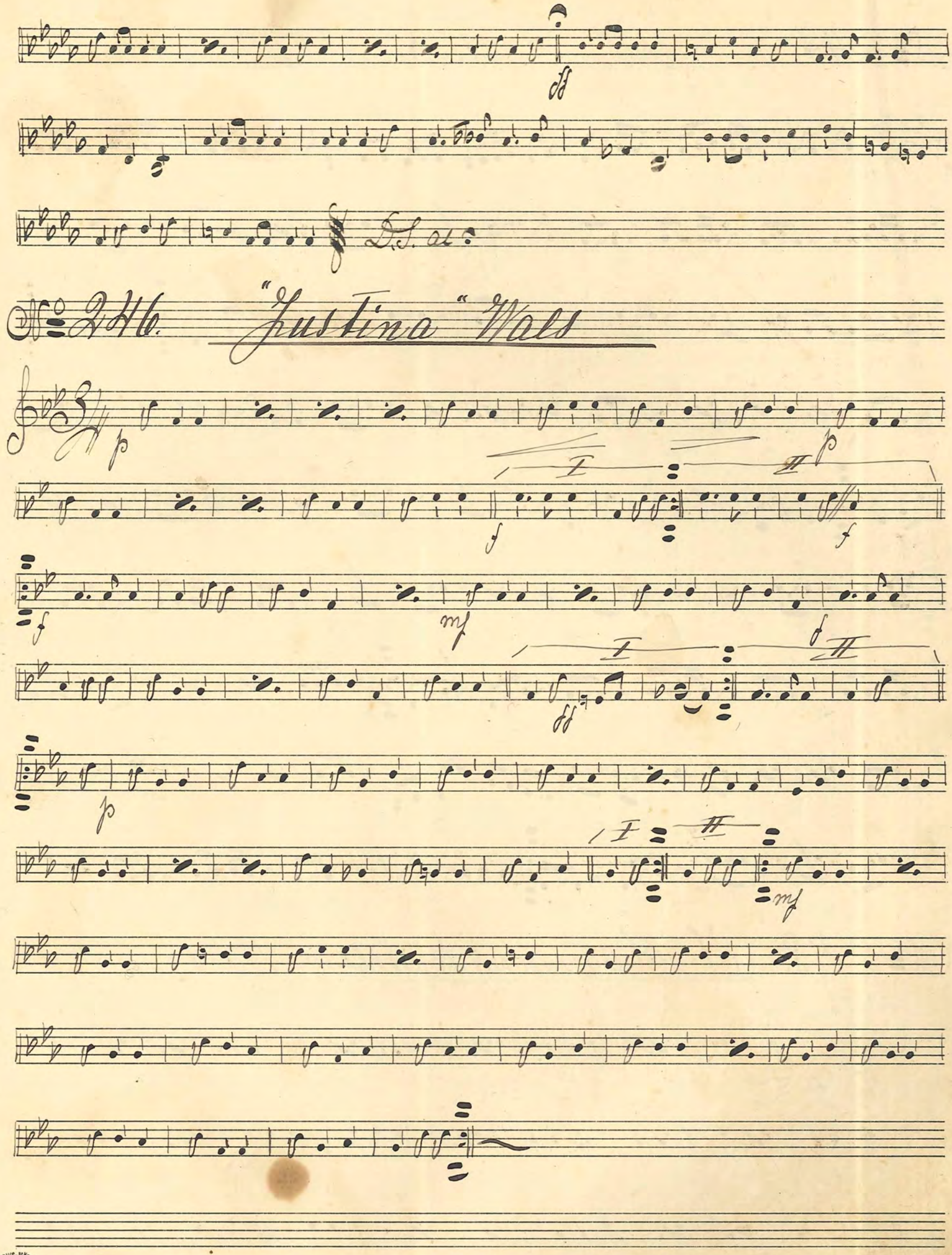

№ 246. "Justina" Wals

№ 247. "La' Mattiché" Step

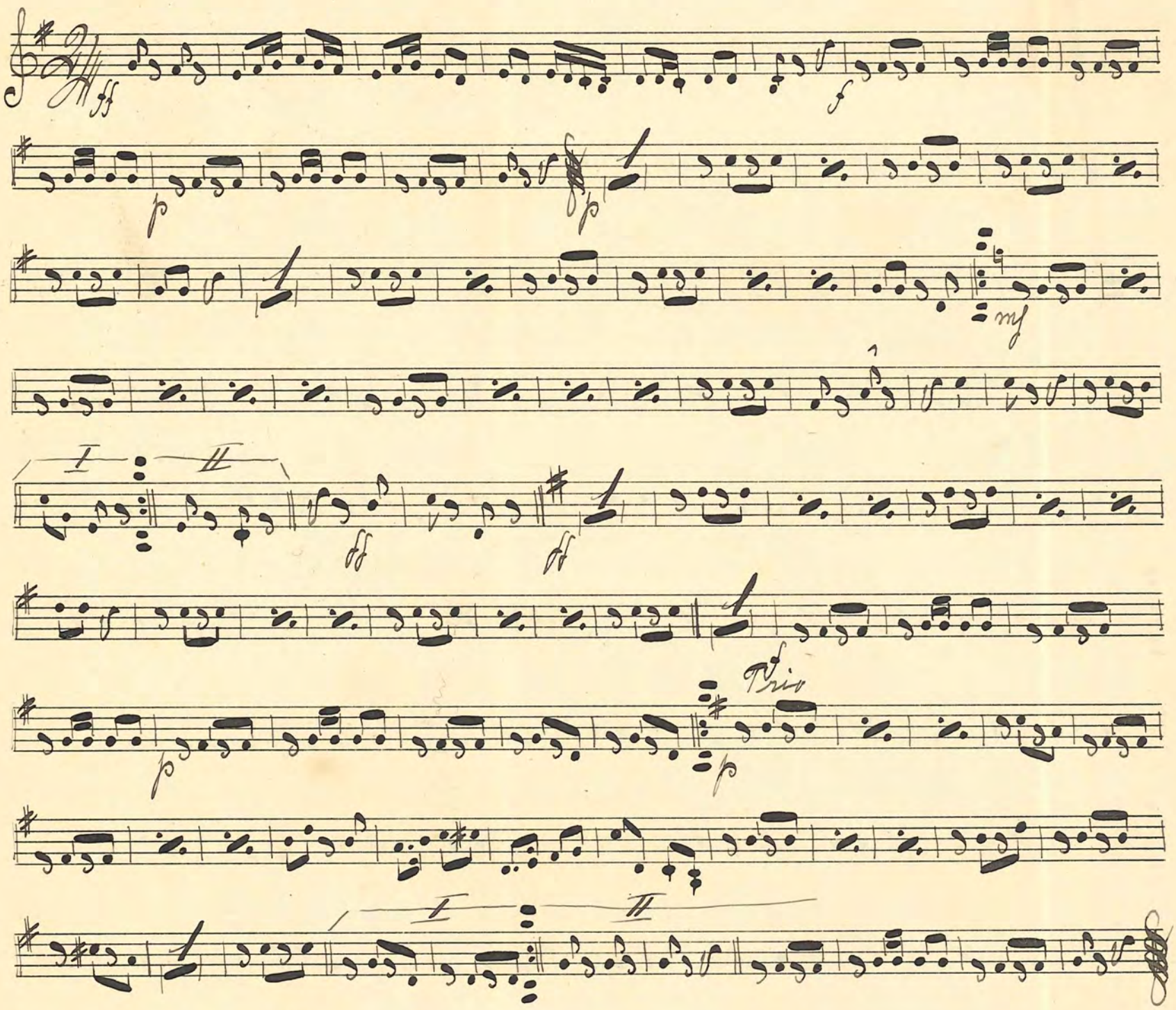

№ 248: "I Sommarkvällen" Wals Englund

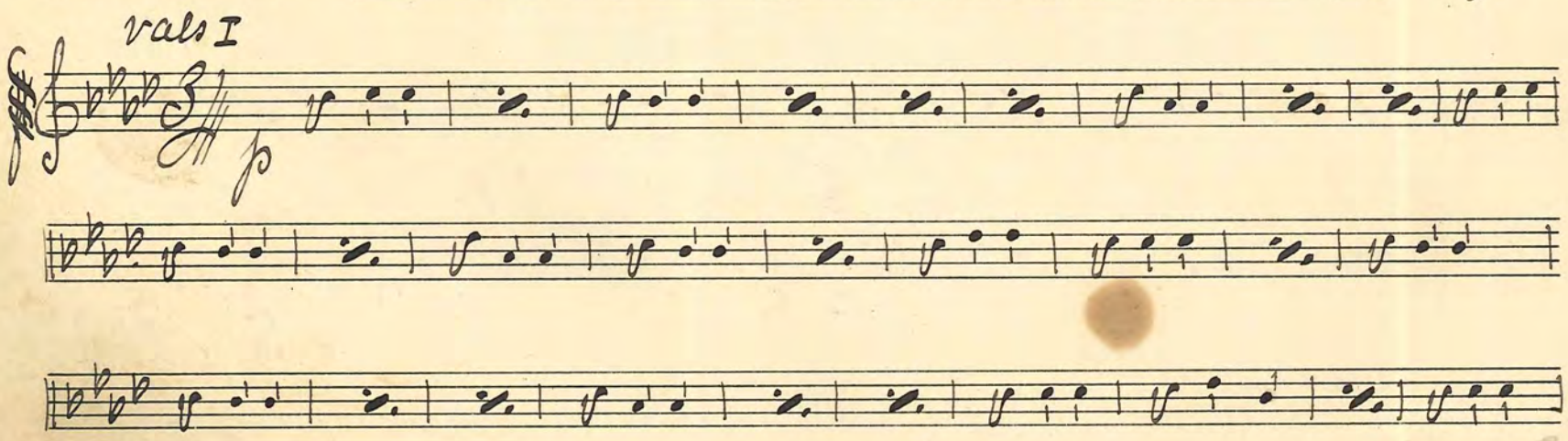

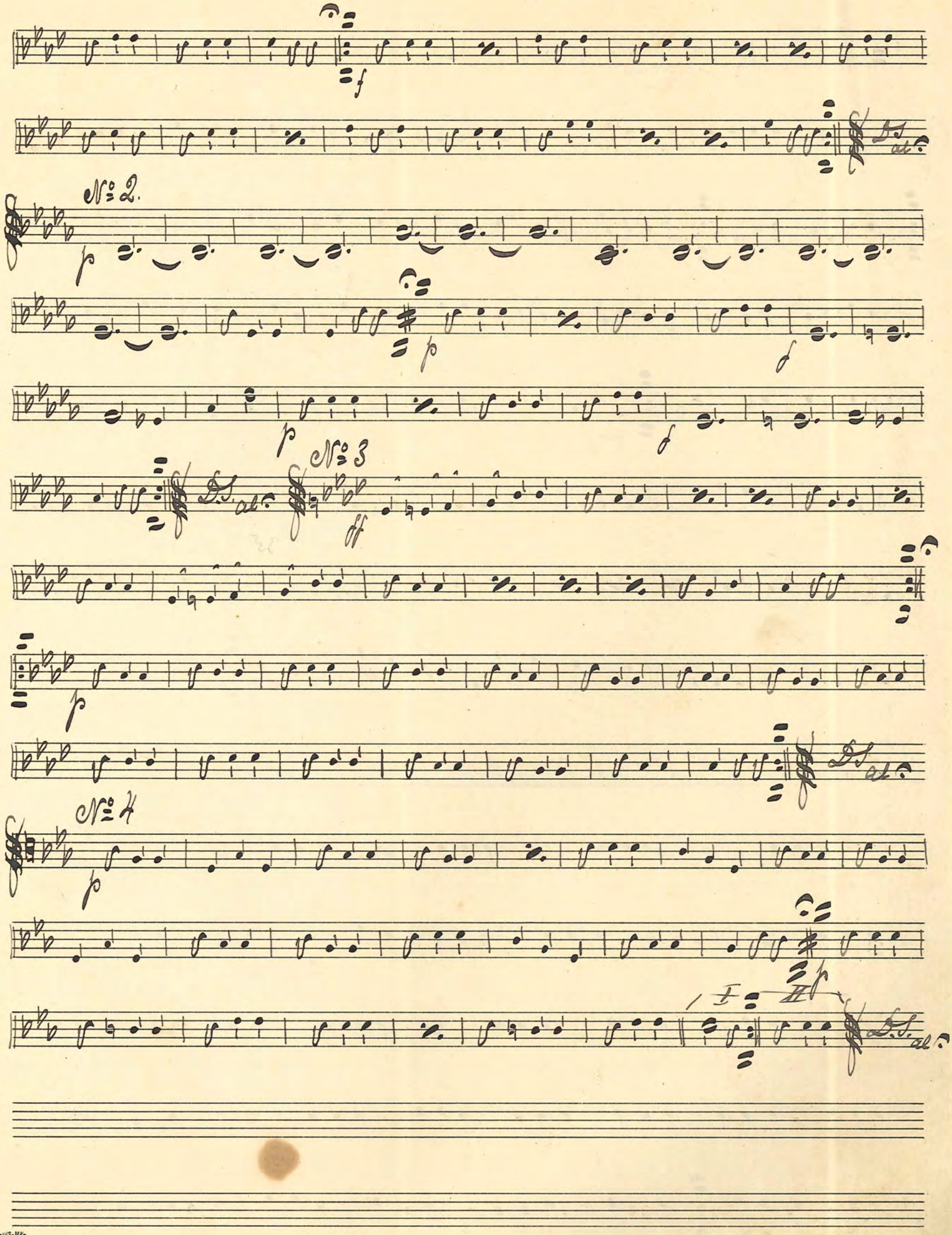
f
D.S. al
No 2.
p
p
f
p
f
D.S. al
No 3
ff
p
D.S. al
No 4
p
p
I
II
D.S. al

№ 249. "Den Svenske Flottisten" Step

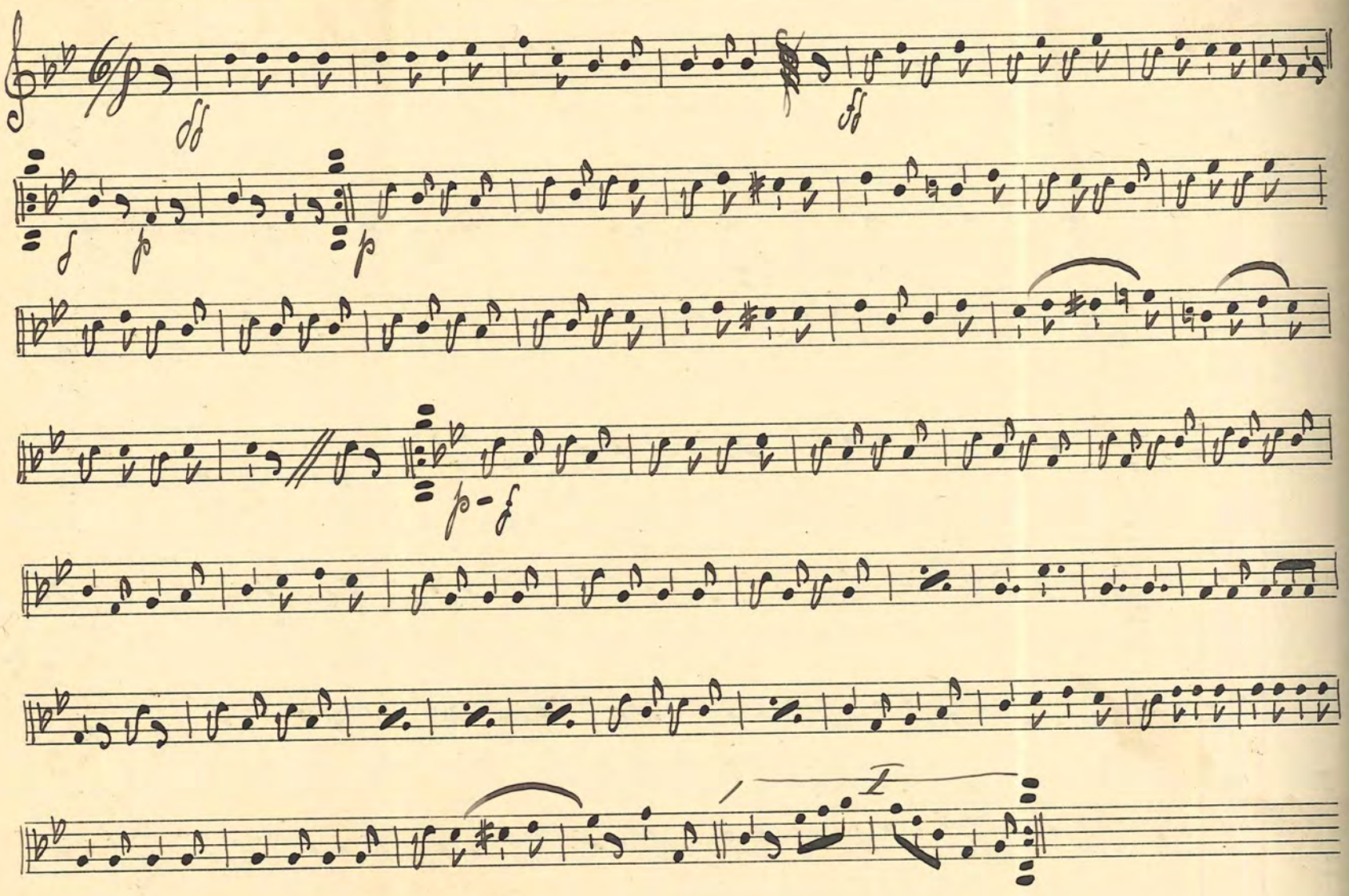

№ 250. "I. Nationaldräckt" Hambo Holtz

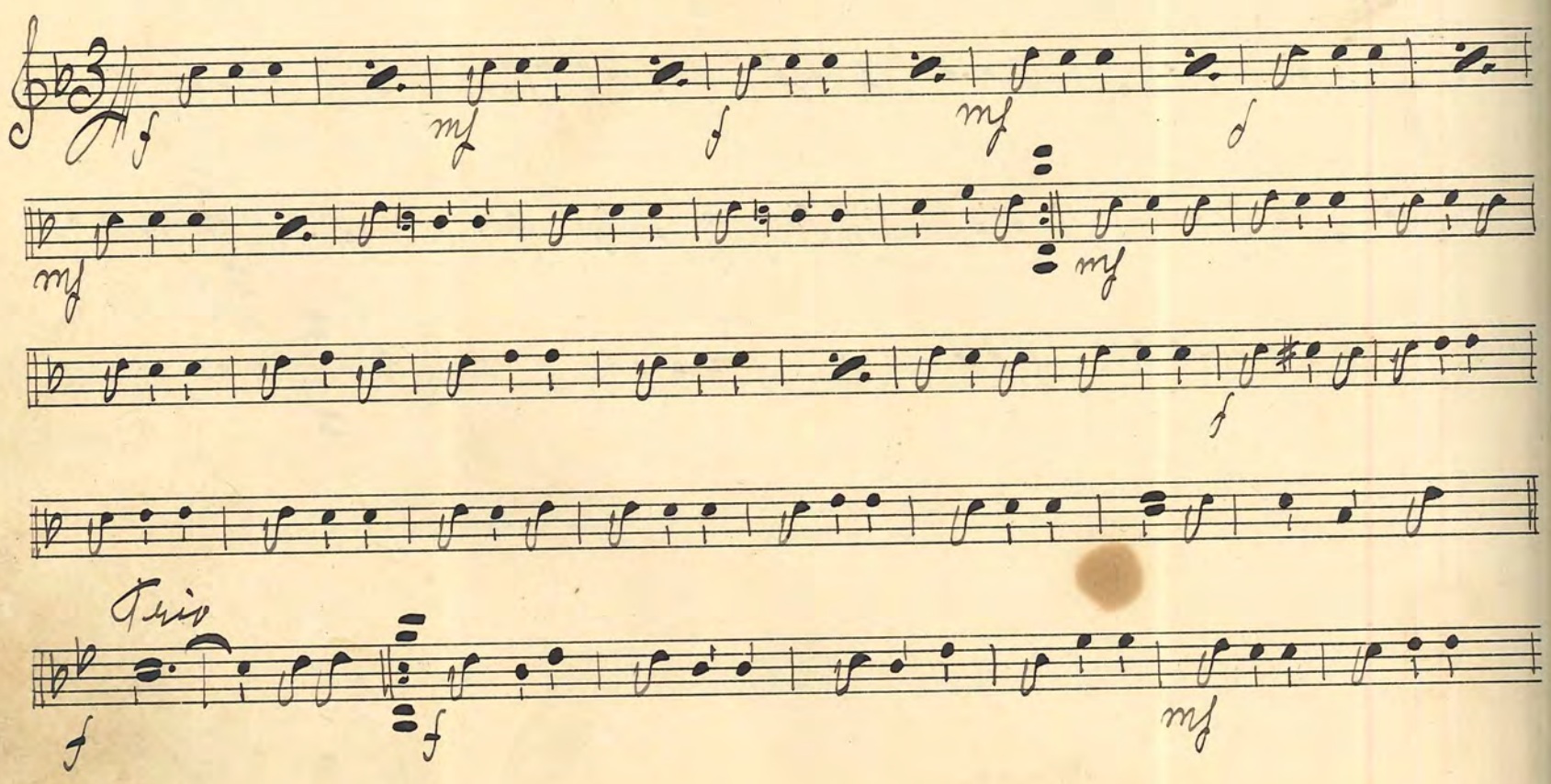

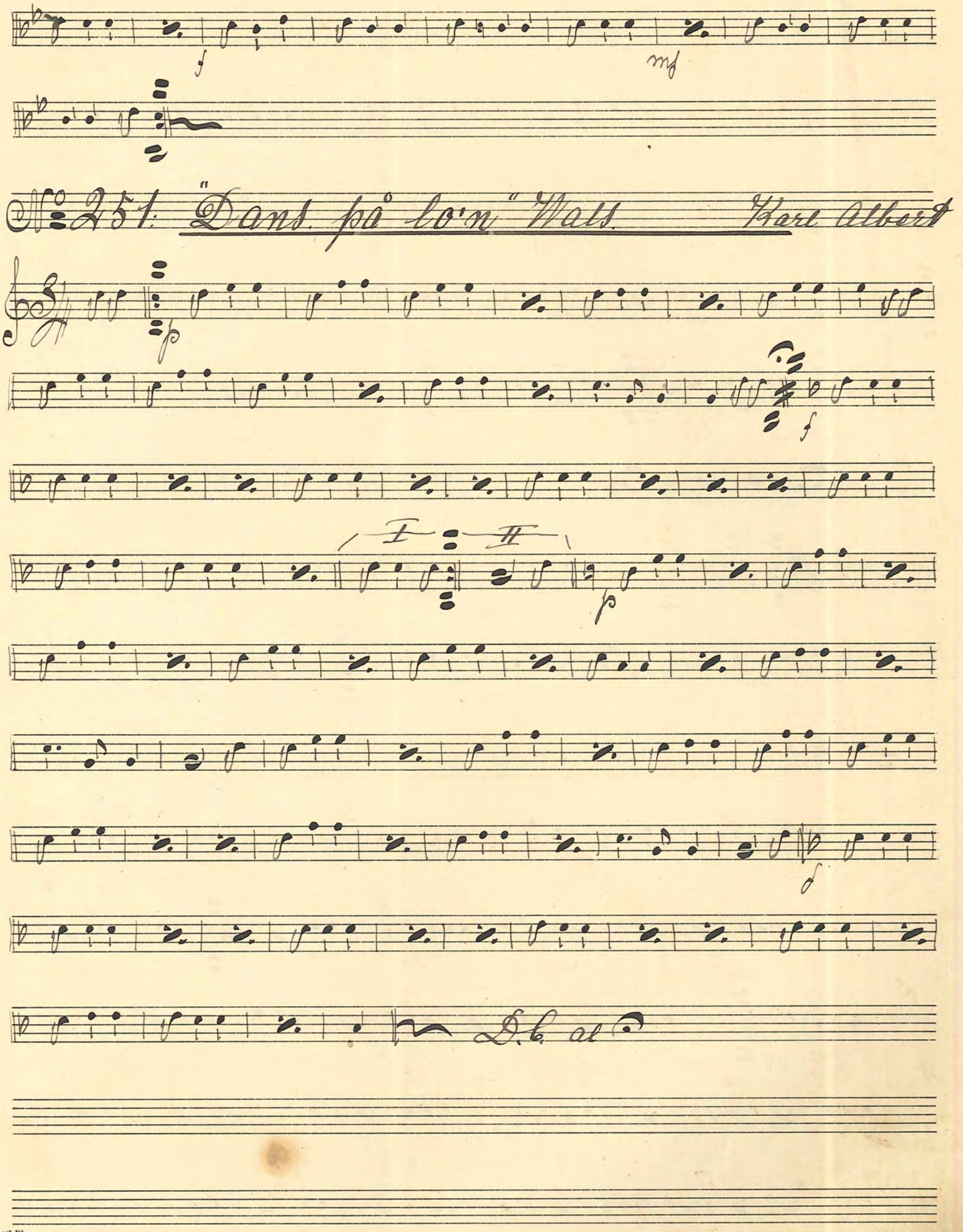
f
mf
No 251. "Dans. på lo'n" Wals. Karl Albert
p
f
I
II
p
f
D.C. al

252. "Tigerlilja" Step

253. "Drömmen" Wals Boston Hans Lars

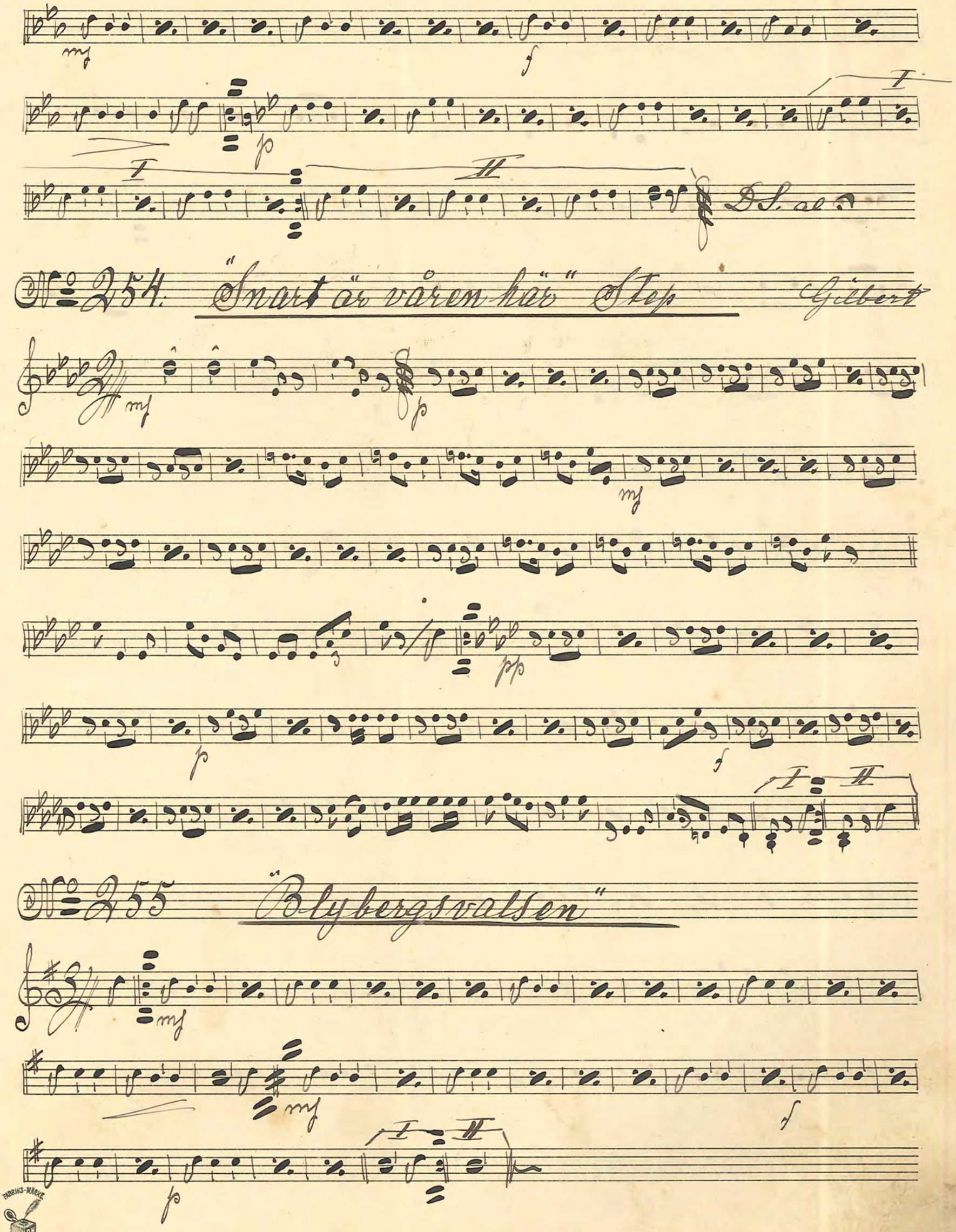

No. 254. "Snart är våren här" Step — Gilbert

No. 255 "Blybergsvalsen"

№ 256: "Lilla Yrhättan" Step Marcussen

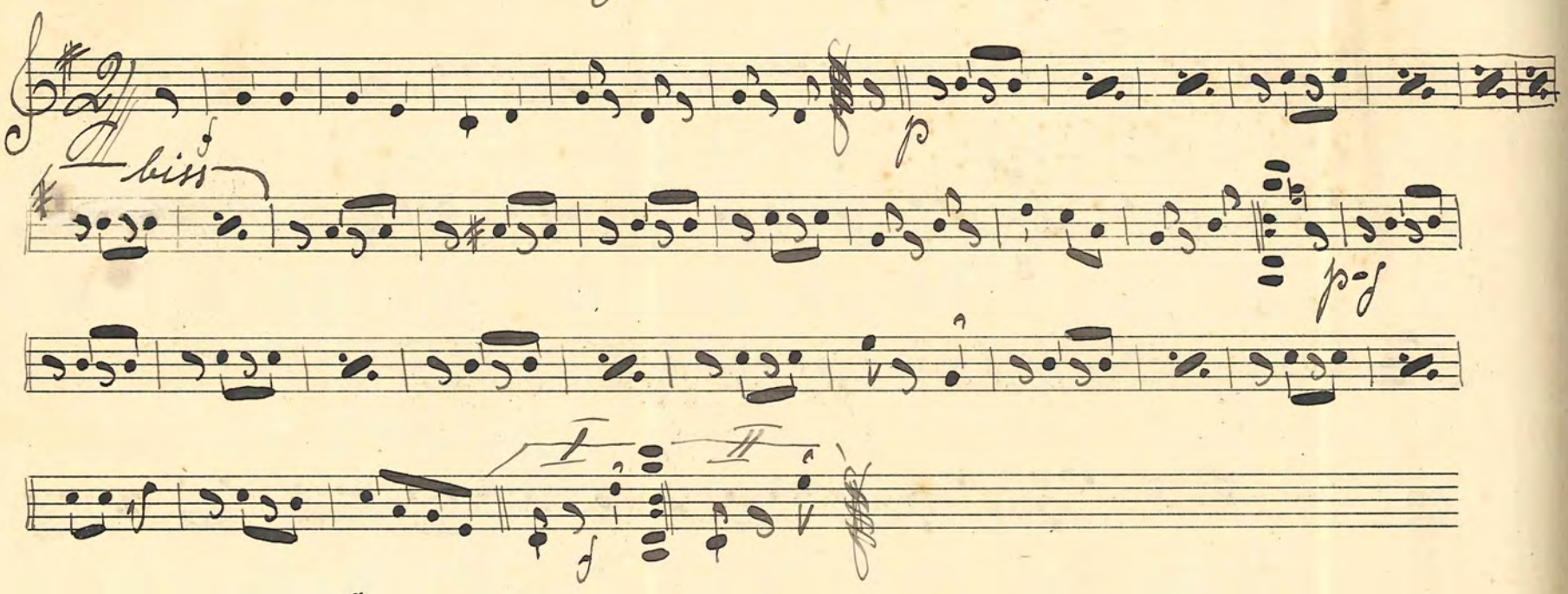

№ 257. "Wågskvalp" Wals Boston Söderström

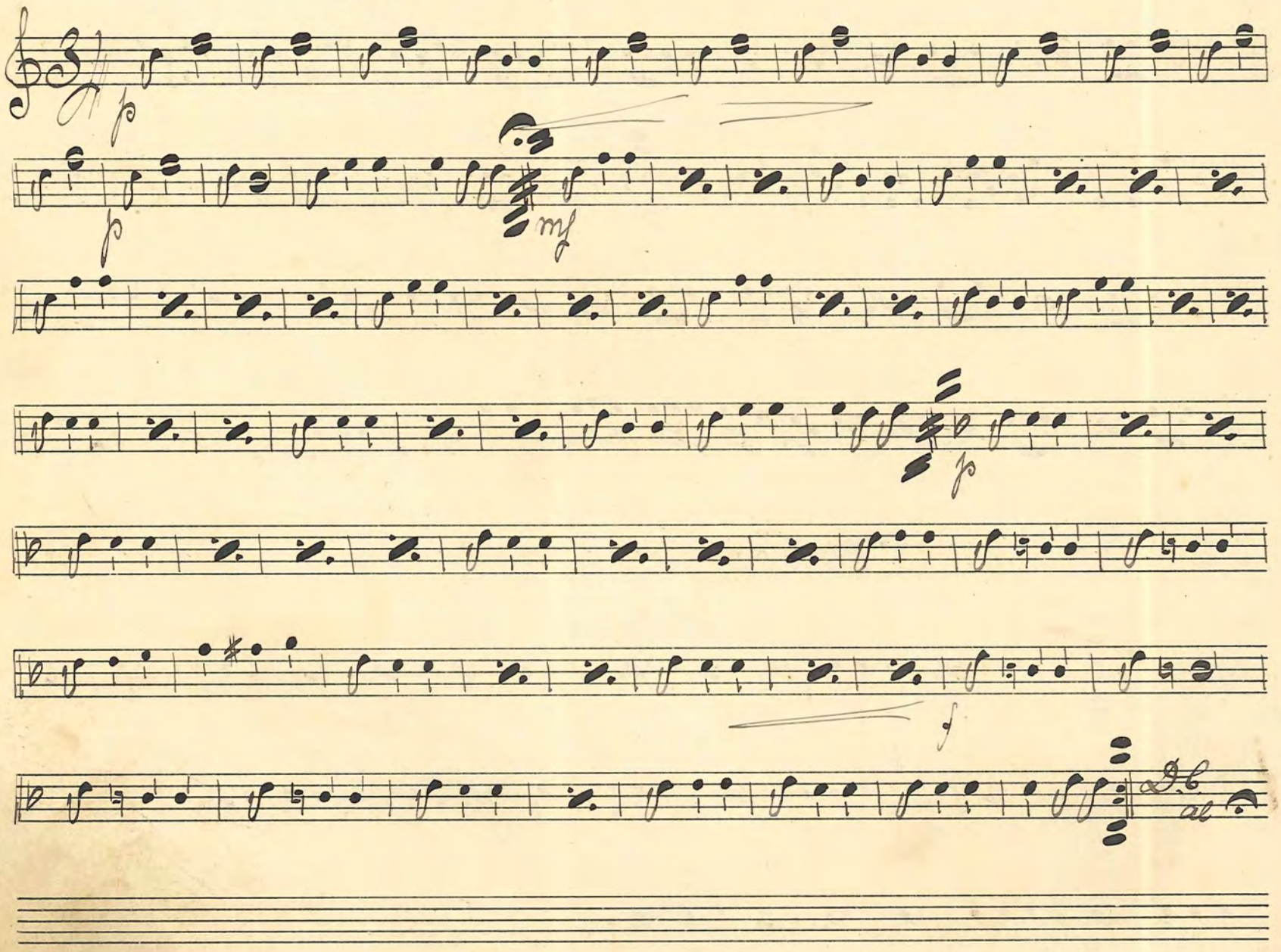

№ 258: "Mississippi Step" Fields

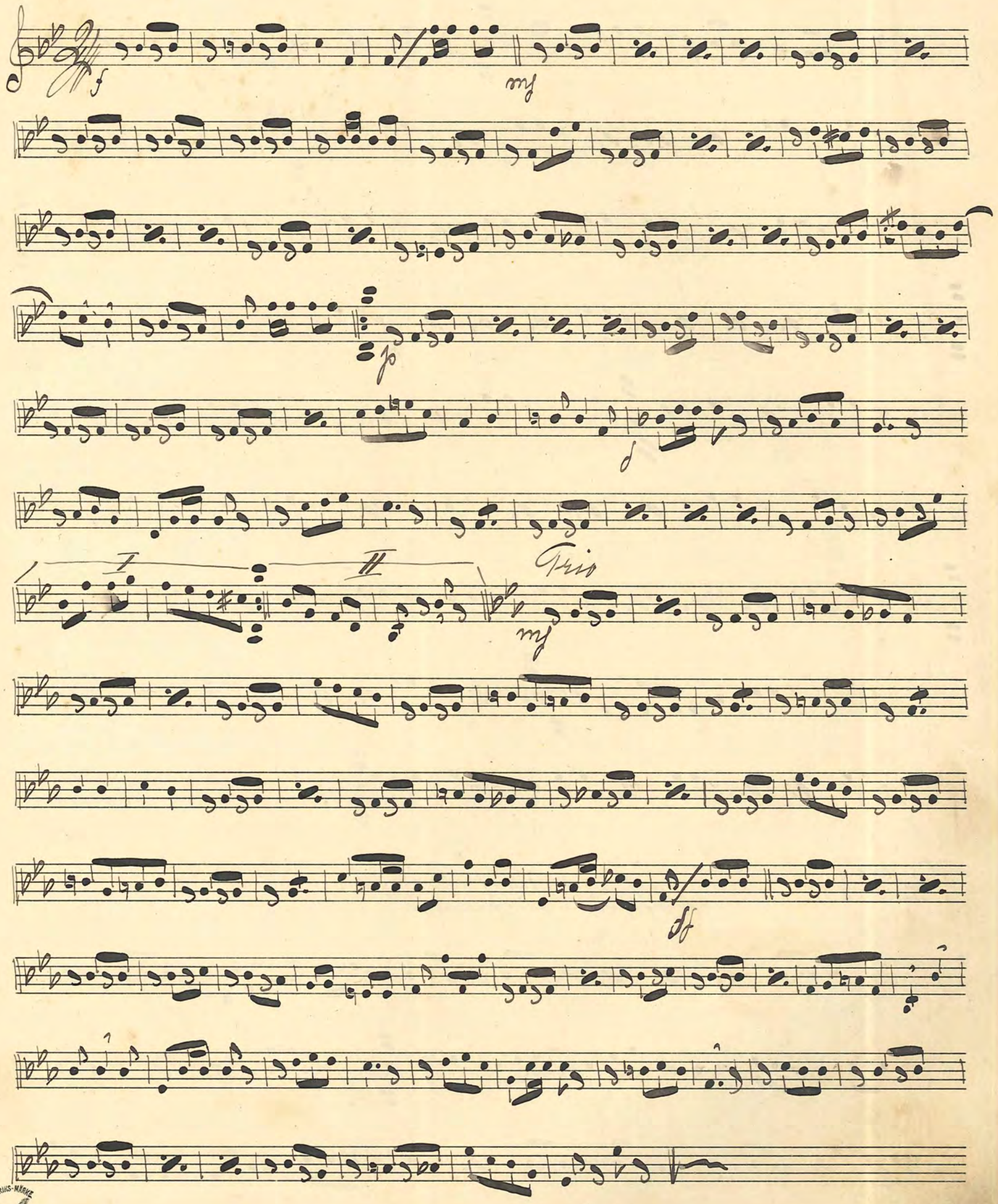

No. 259. Skottårsvals — Landström

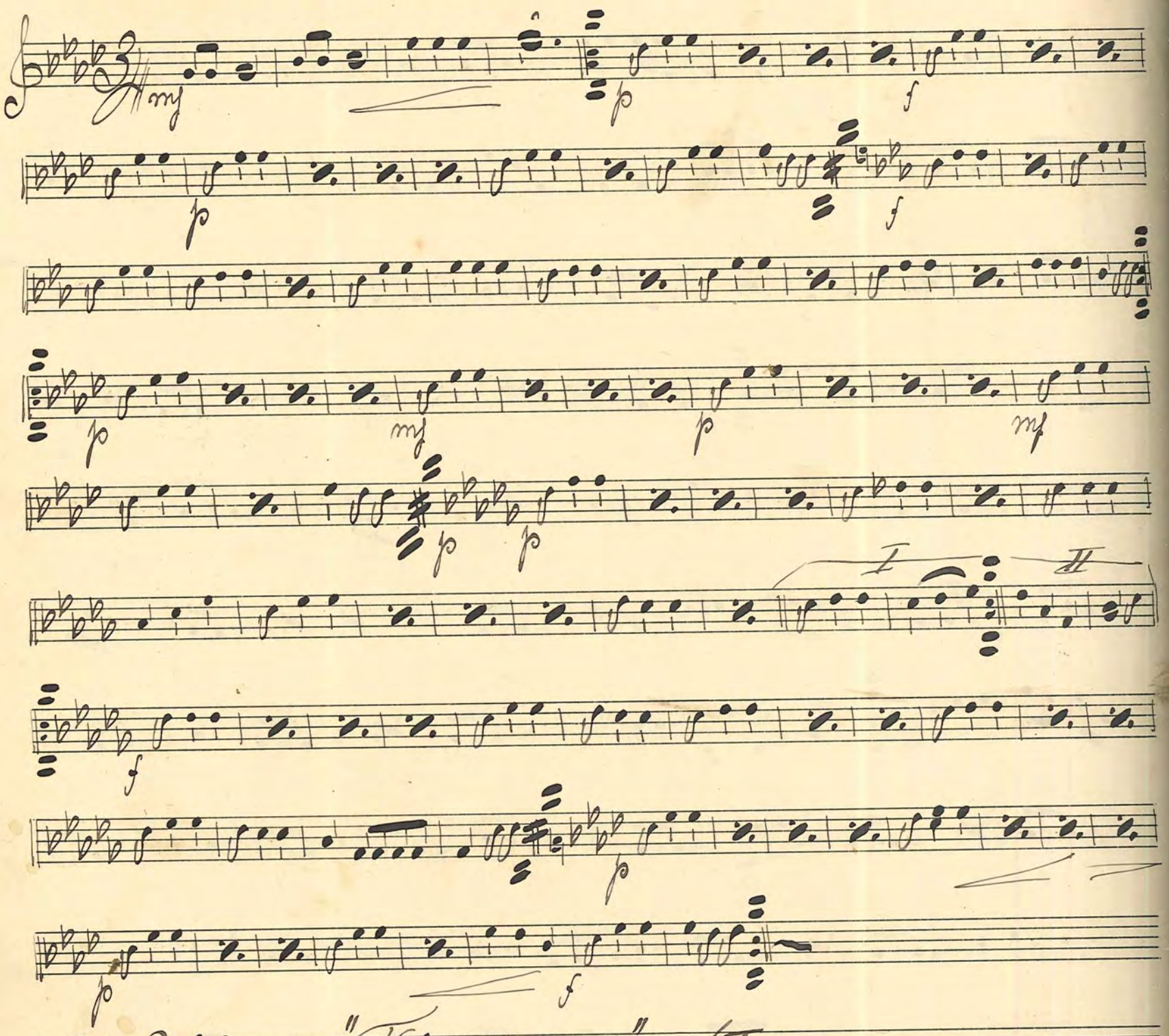

No. 260 "Tipperary" Step

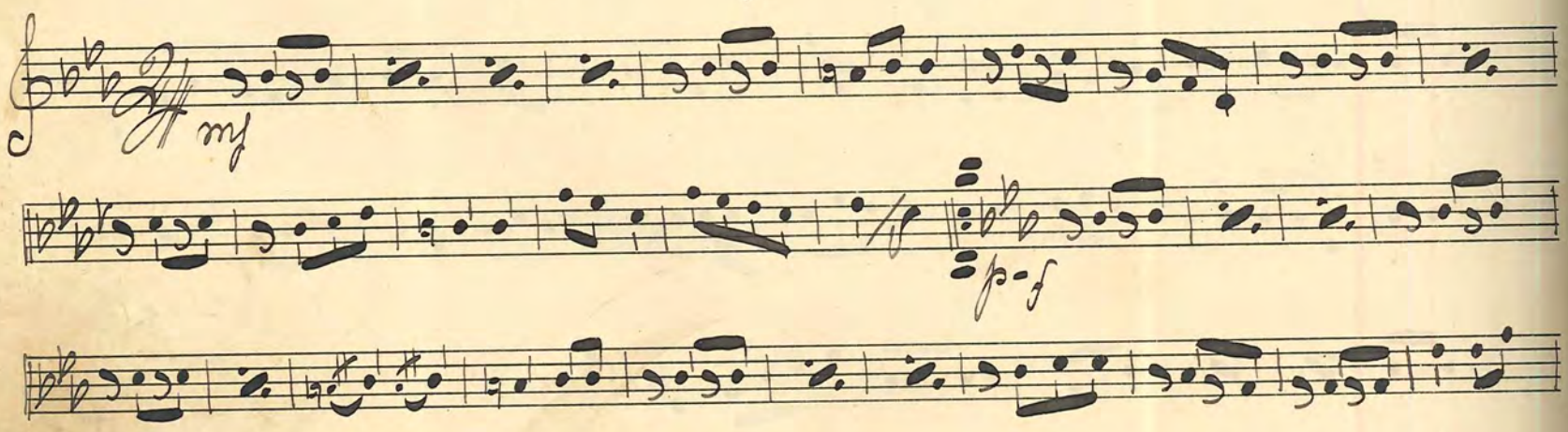

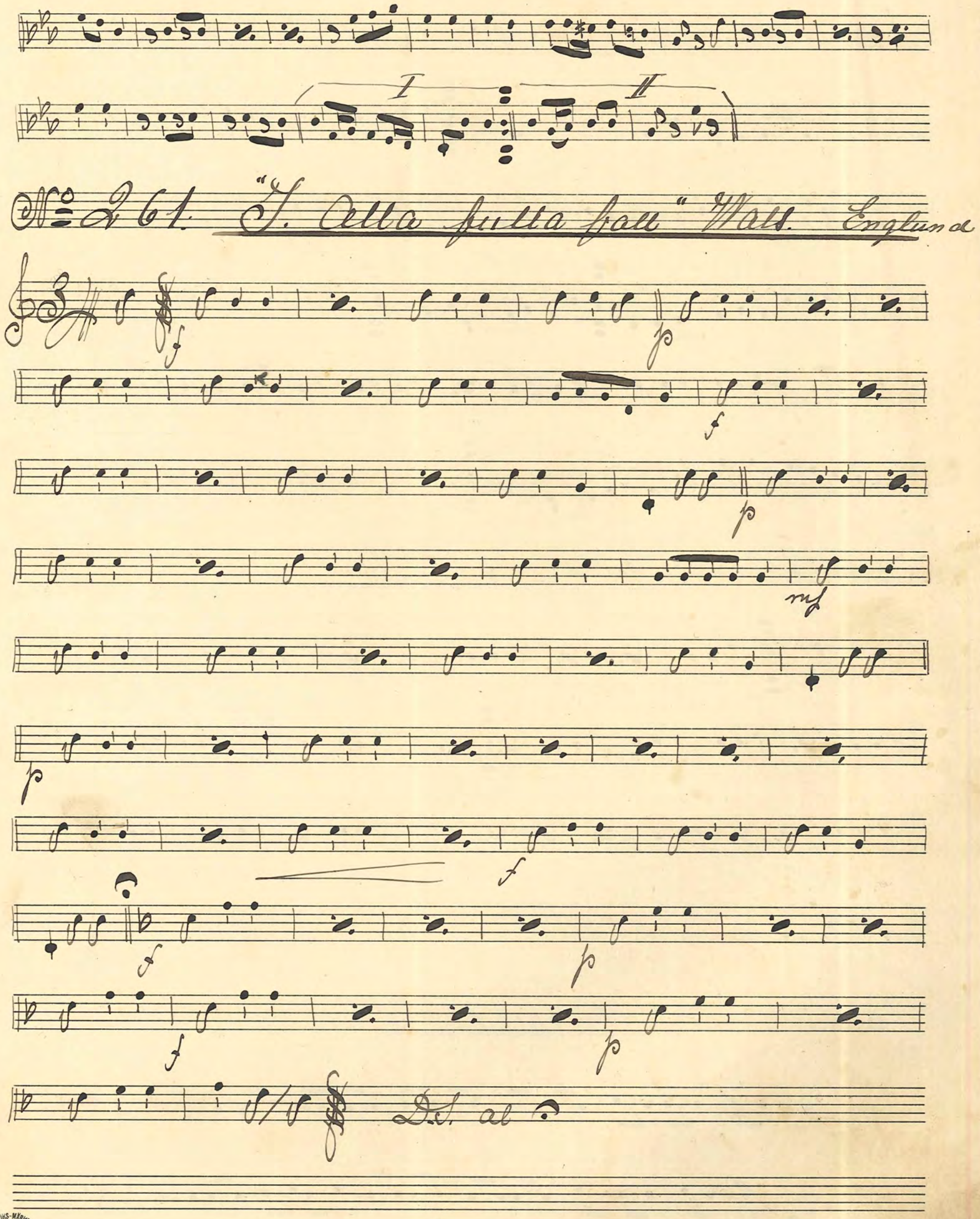

No. 261. "I. Alla fulla fall" Wals. Englund

FABRIKS-MÄRKE
PH

No. 262. "Min hvita Mö" Step Valje

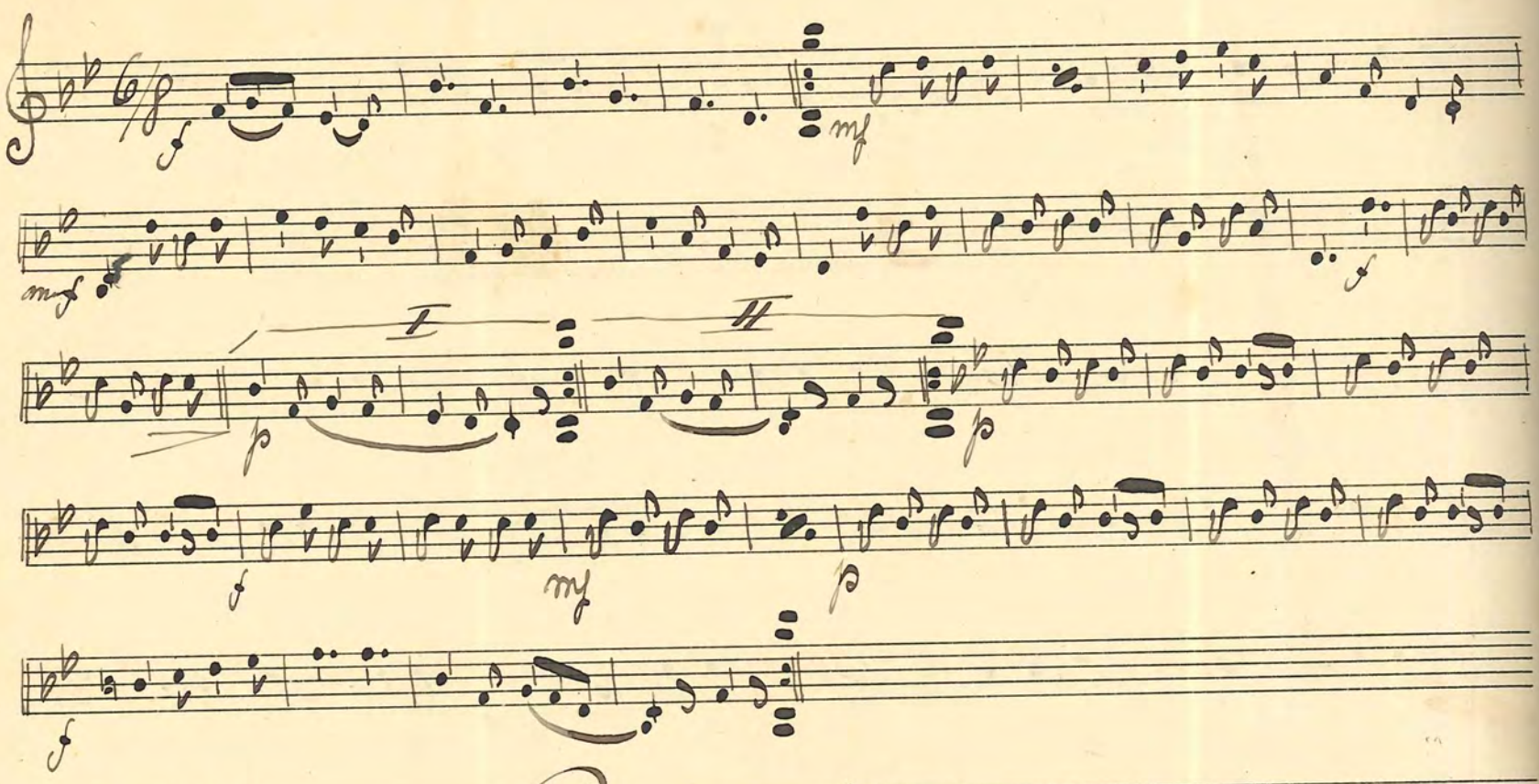

No. 263. Bruns Wals

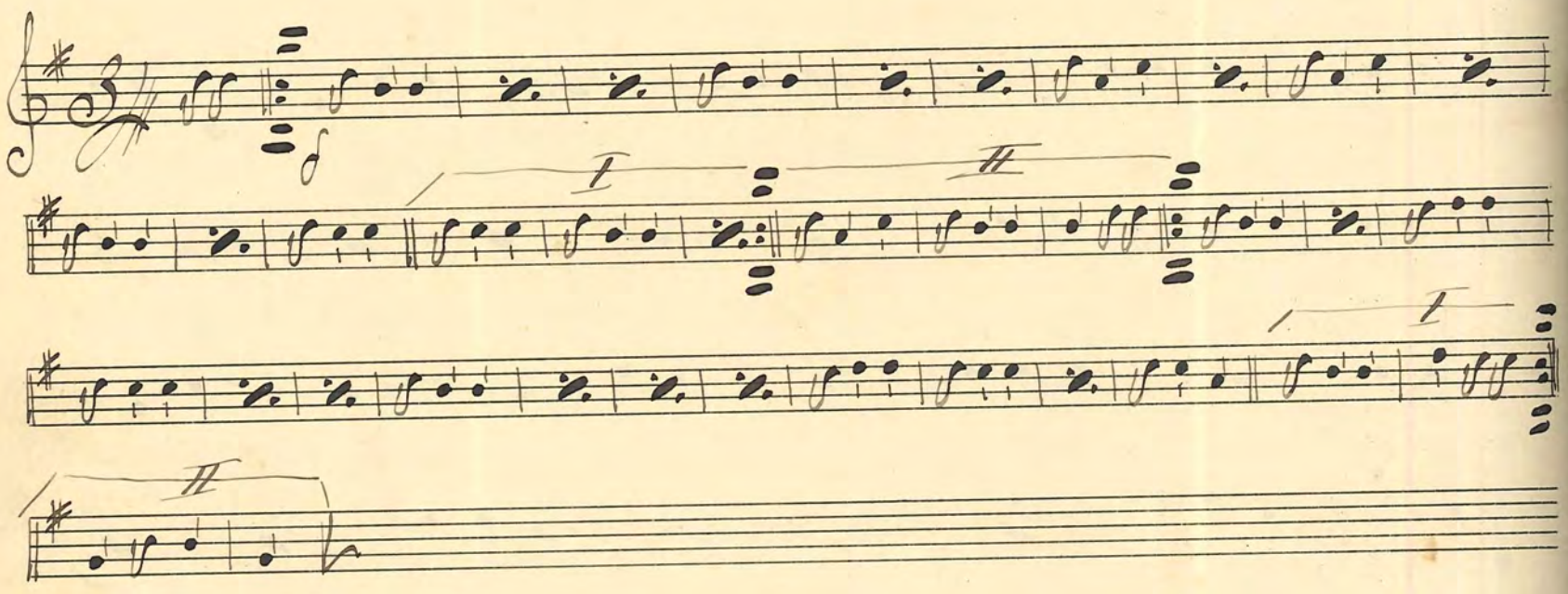

No. 264. "Mathilde" Step Jesperson

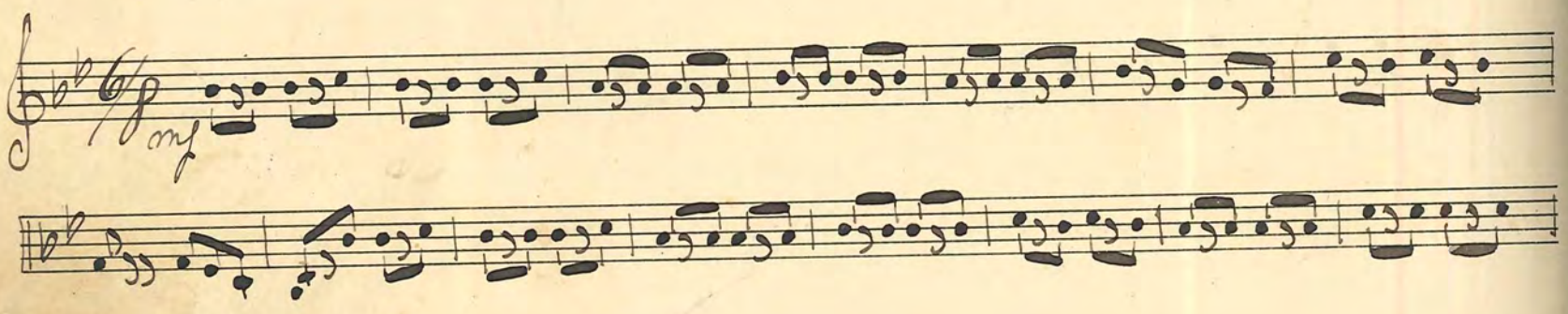

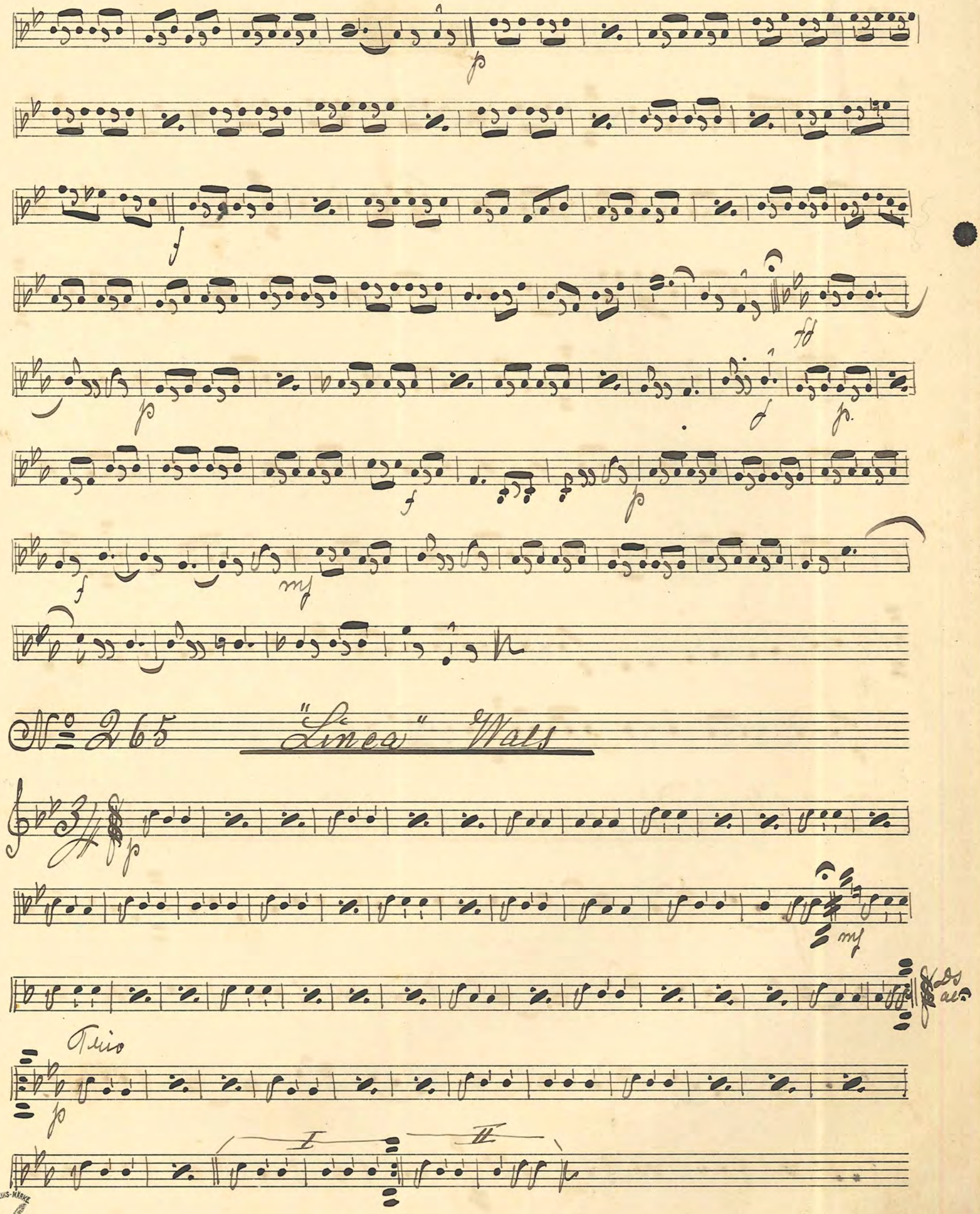
p
f
ff
p
f
p
f
p
f
mf
No 265 "Linea" Wals
p
mf
Ds al
Trio
p
I
II

No. 266: "Volo" Two Step

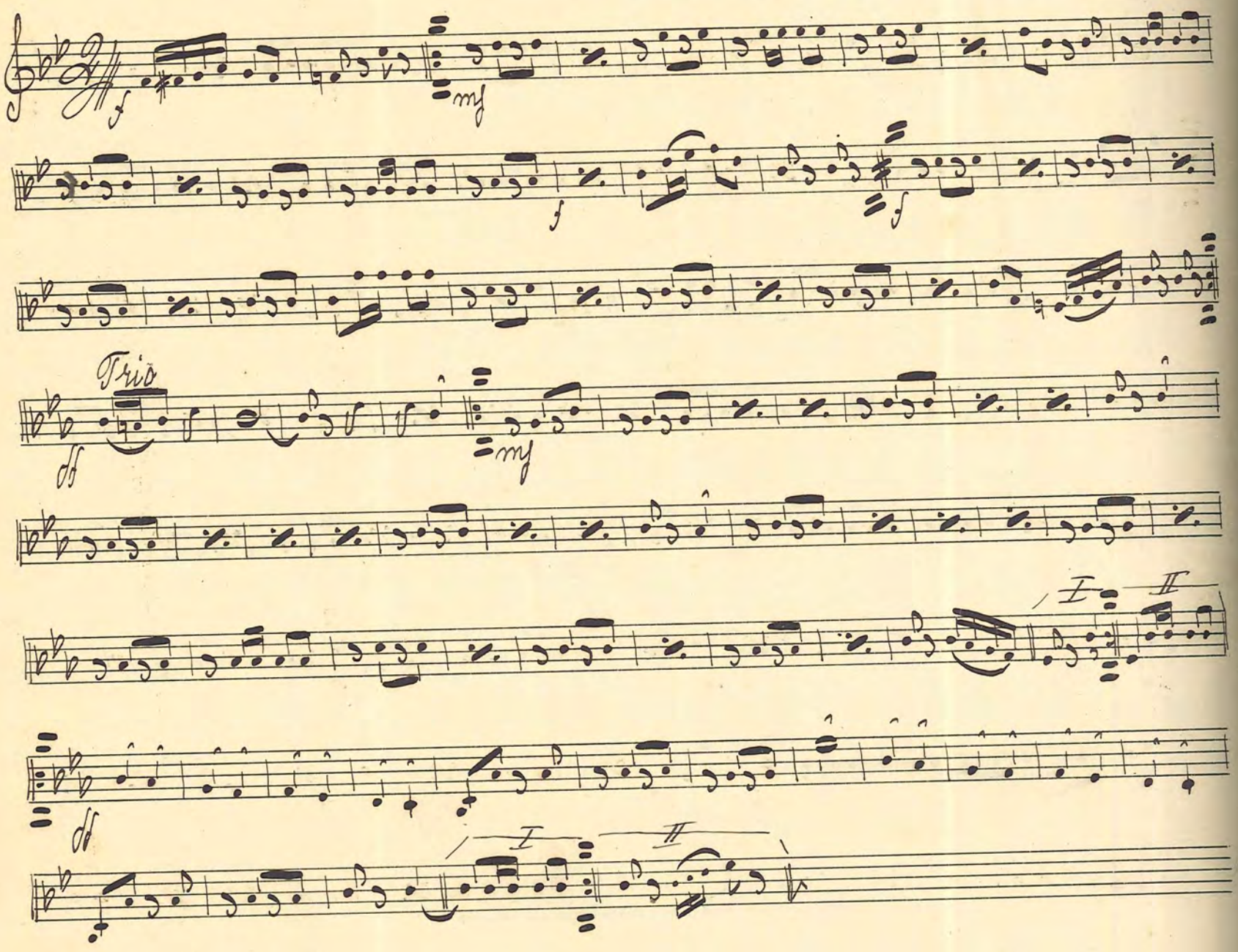

No. 267 "På gungande våg" Vals. Boston

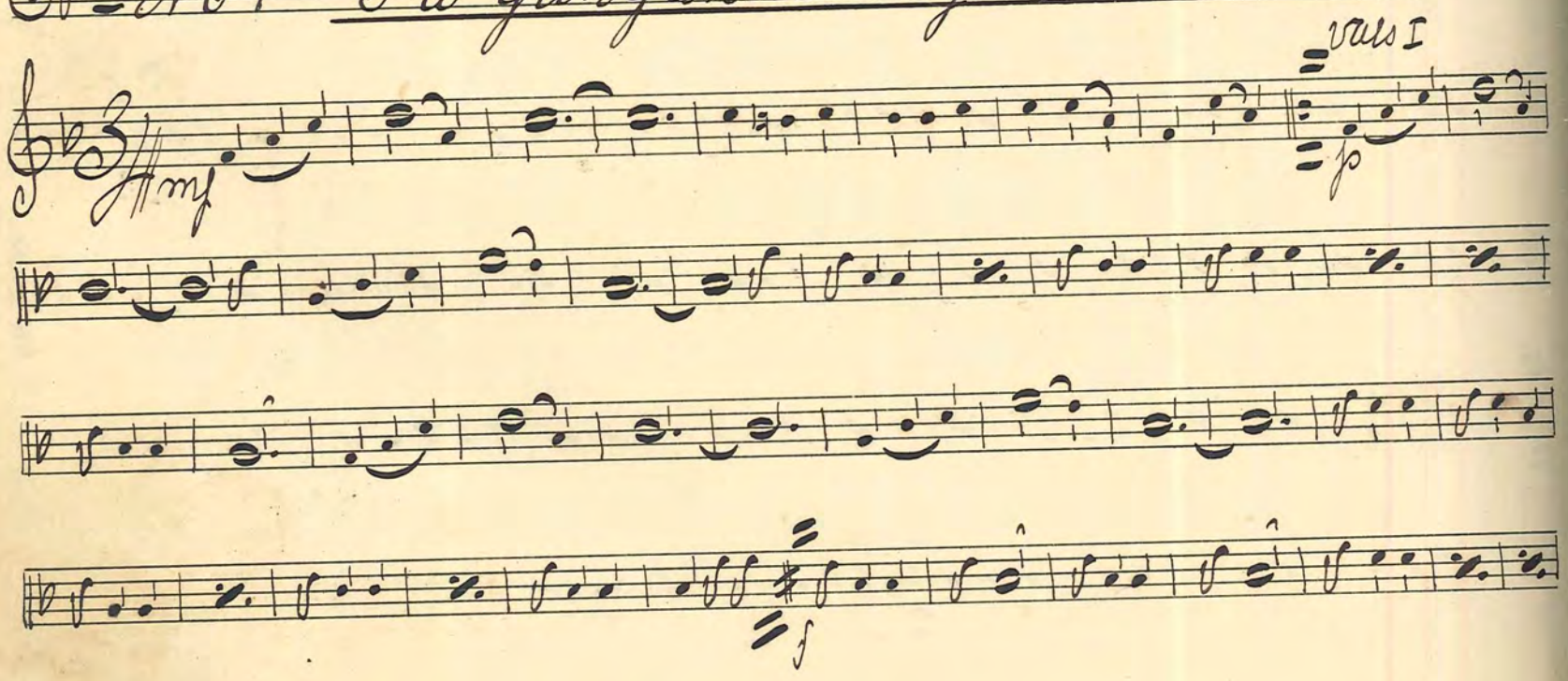

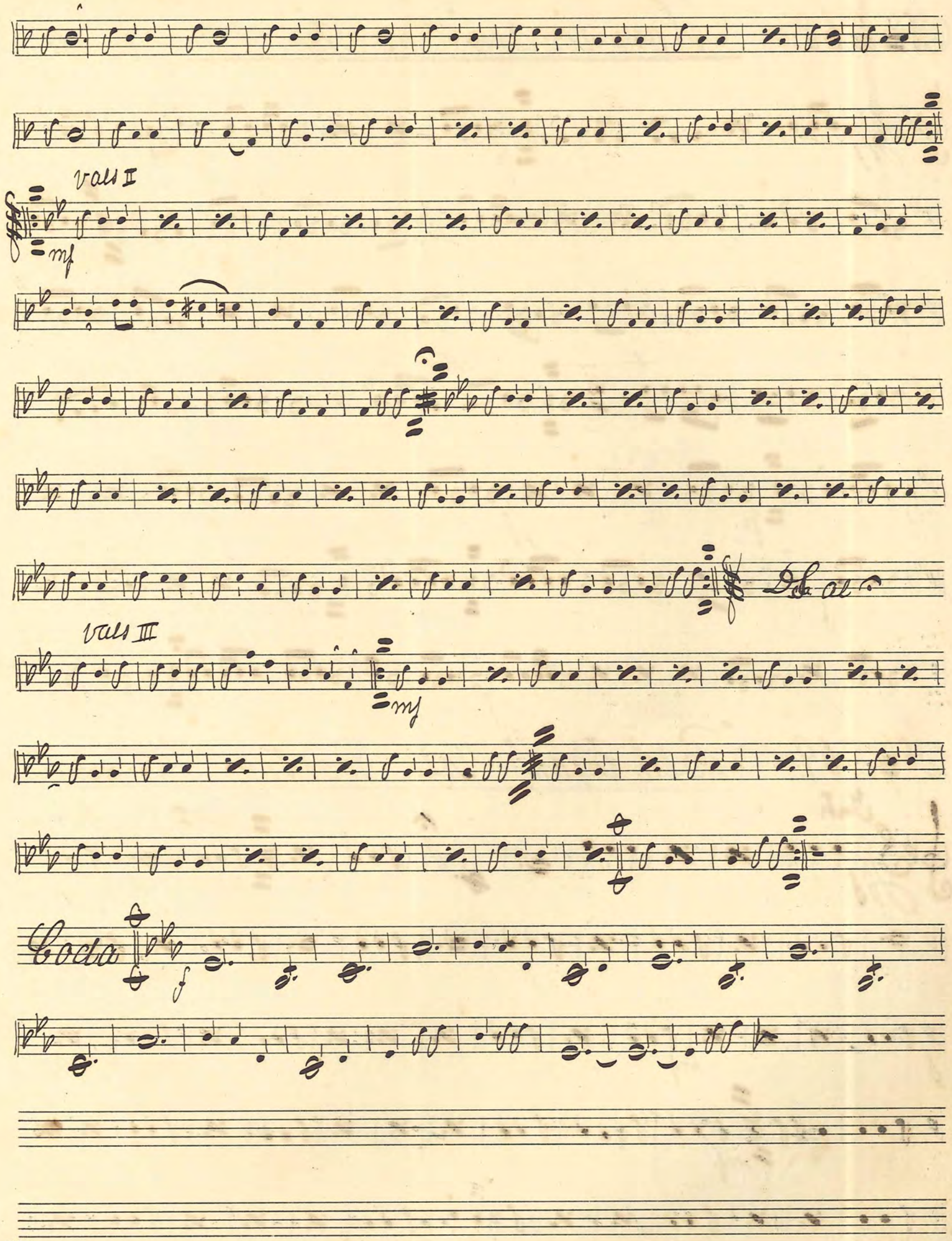
vals II
mf
D.S. al
vals III
mf
Coda
f

№ 268: "Som vinden" Tvo Step — Kraft

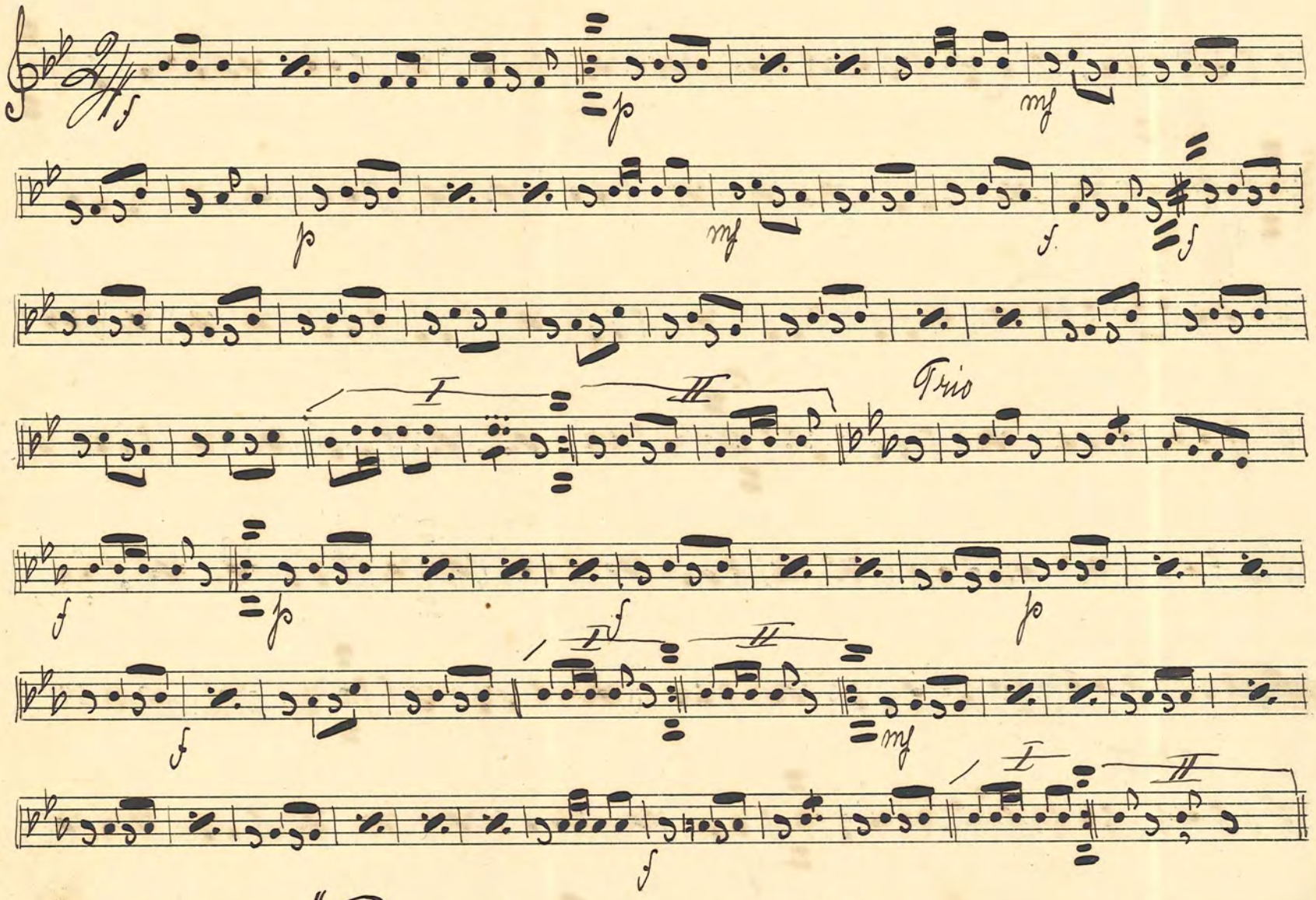

№ 269: "Blå ögon" Vals. Boston — Sandström

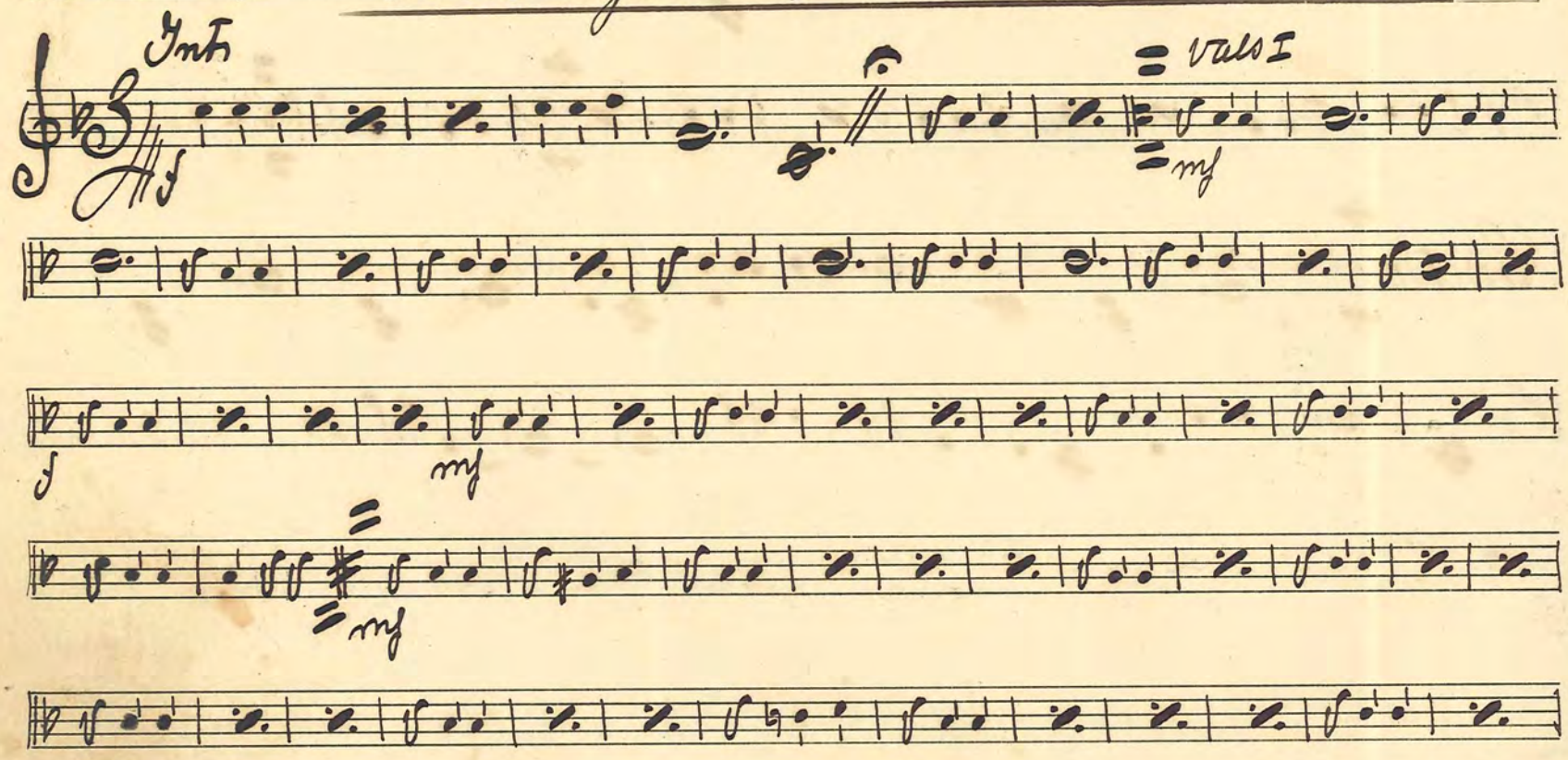

Vals II

mf

I

II

pp

dp mf

f

I II

Vals III

pp

mf

dd

№ 270. Hallå! Hallå! Step

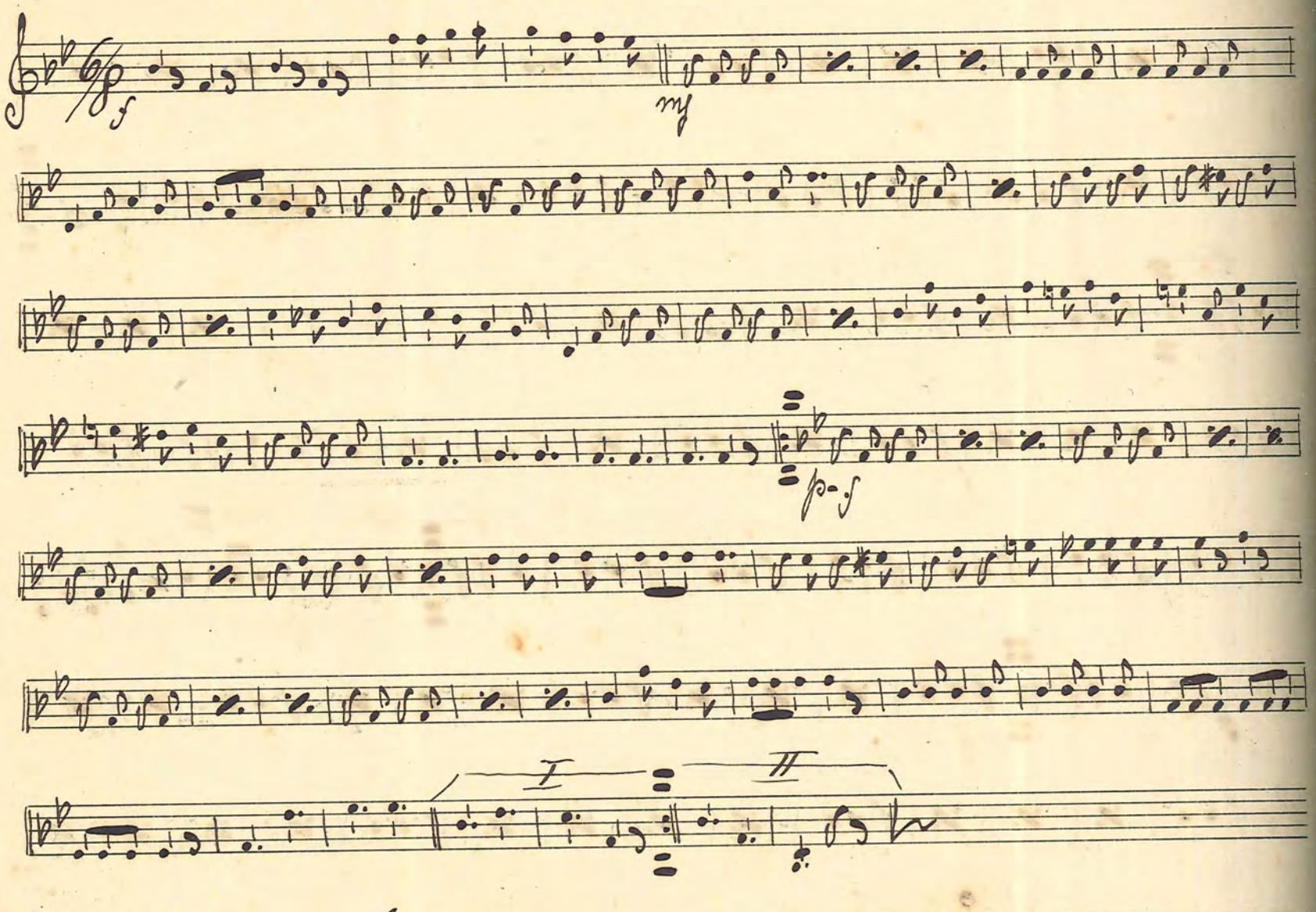

№ 271. Svartå-valsen

Bergendahl

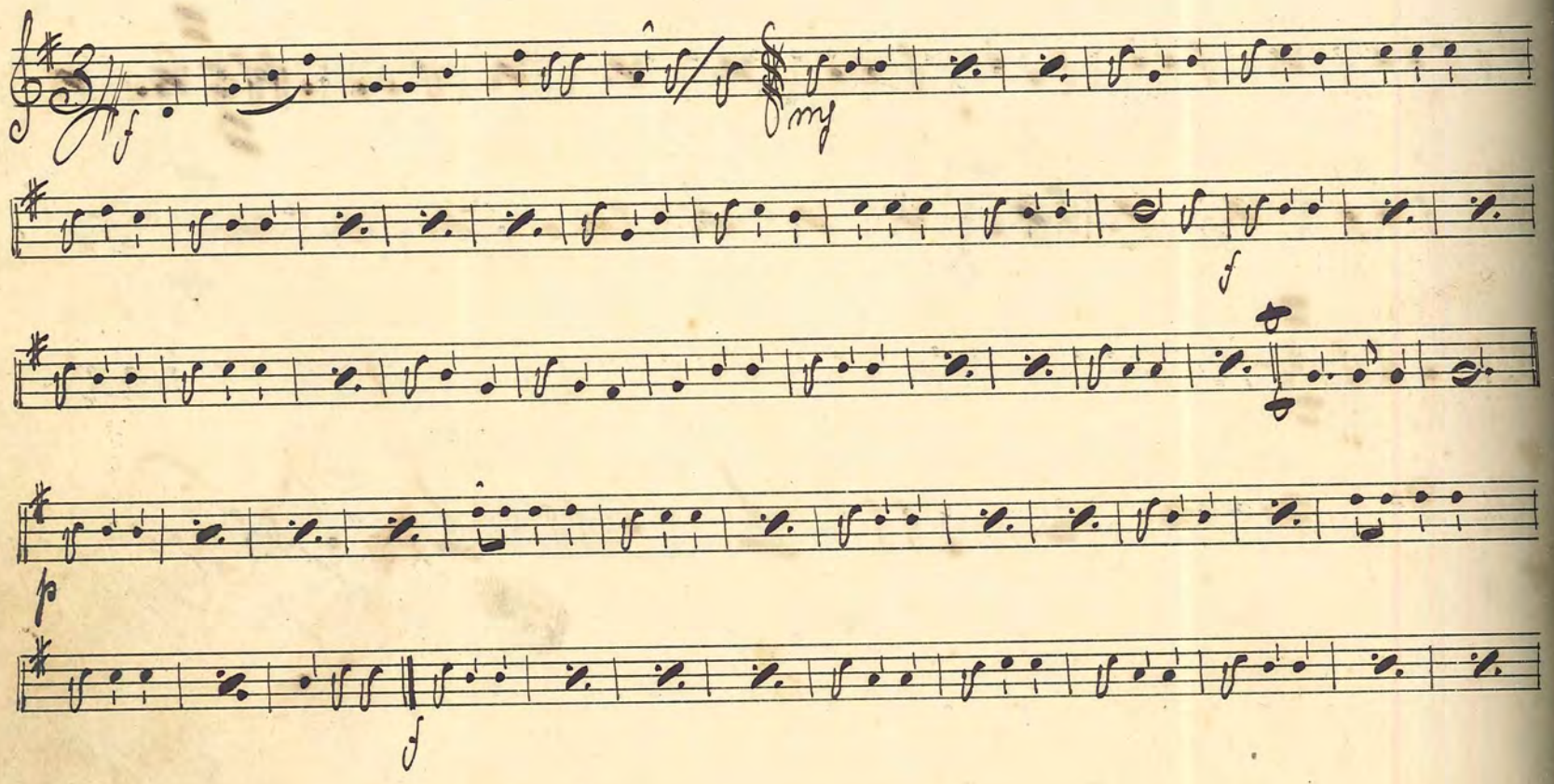

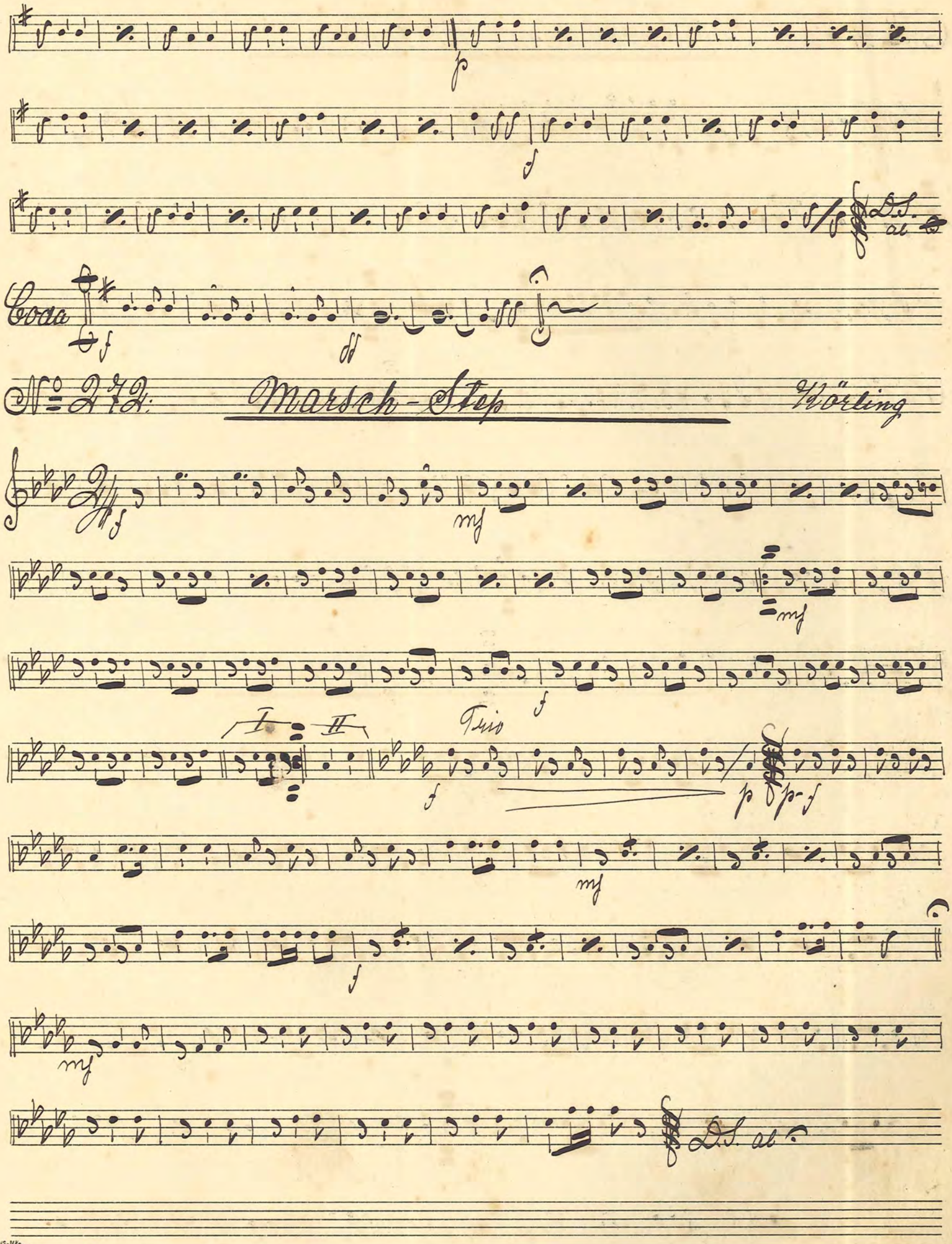
D.S. al
Coda
No 272: Marsch-Step
Körling
Trio
D.S. al

No 273. Stockholms-valsen

Köhler

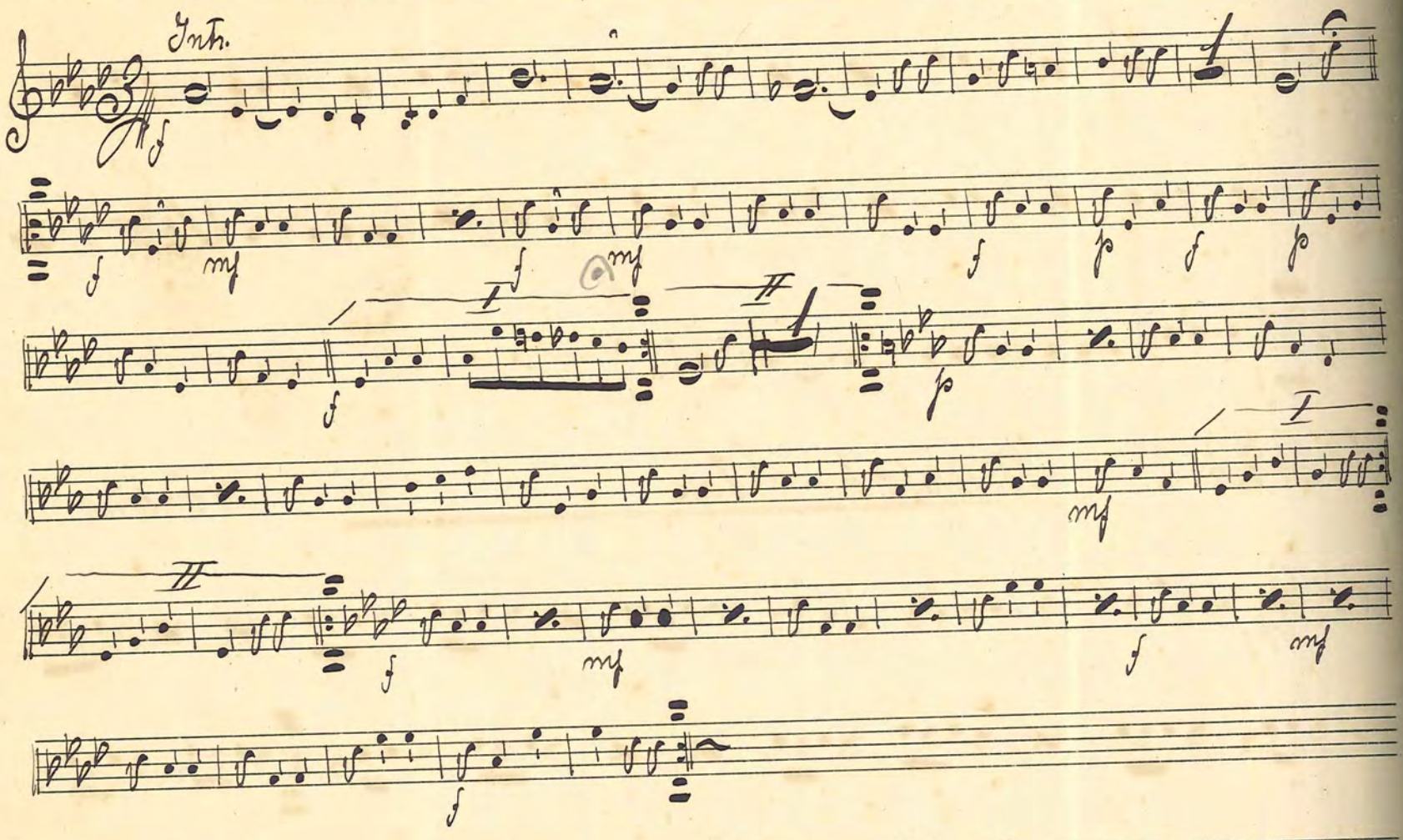

No 274. "Lazarol-visan" Step

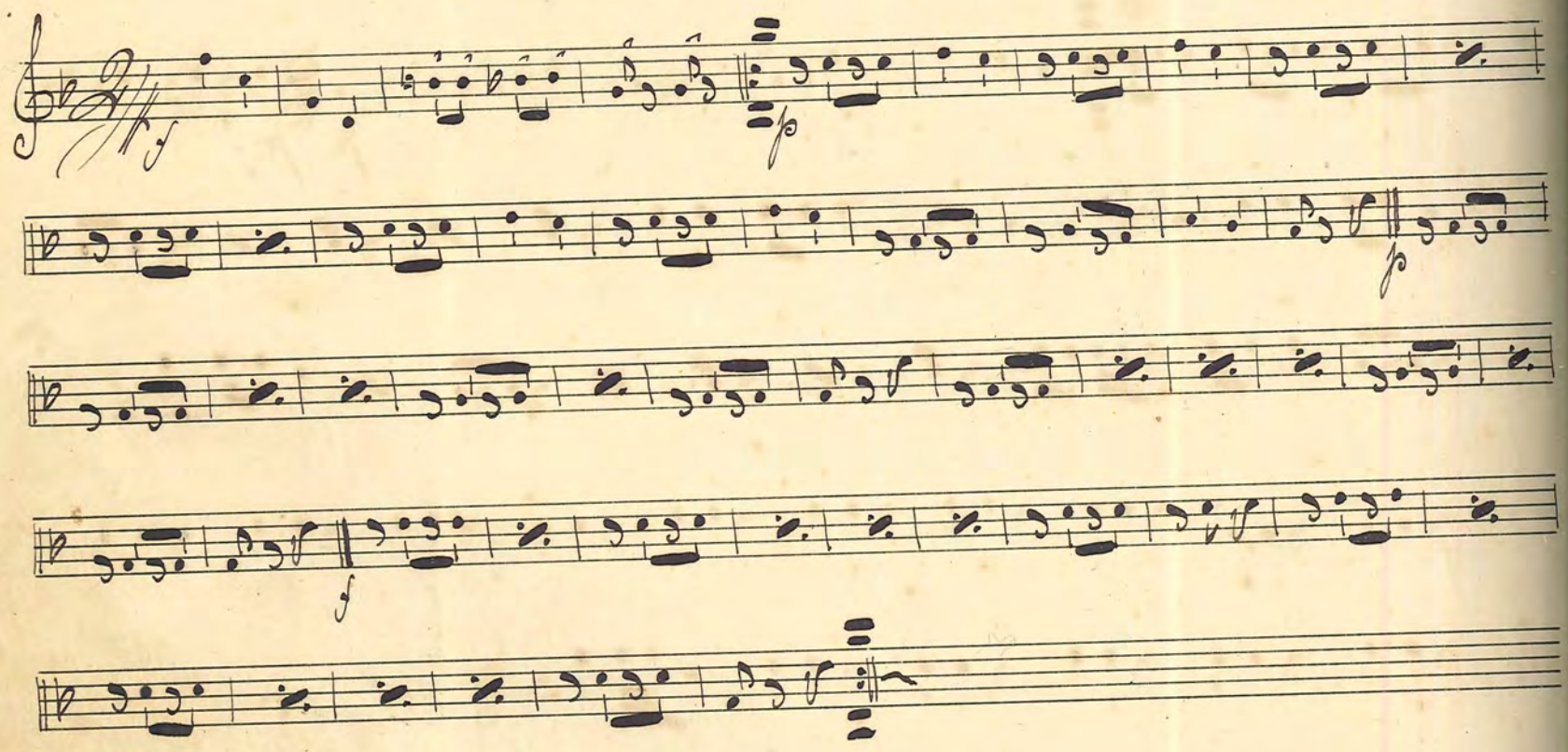

Landskrona den 18/3 1917 Svante L. Risberg

No. 275 Auf der Beubahn Galopp

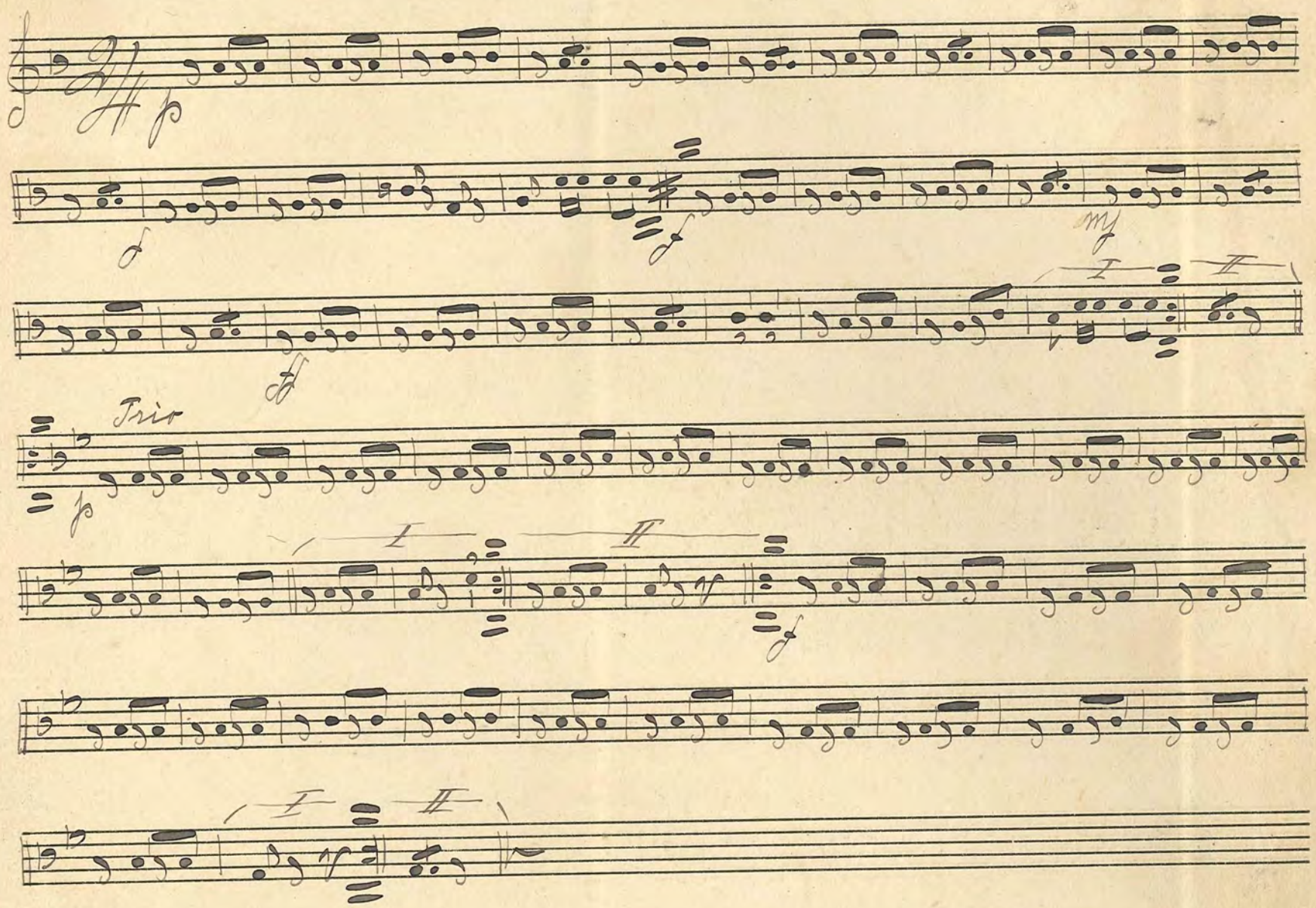

No. 276. Creutzer Polka

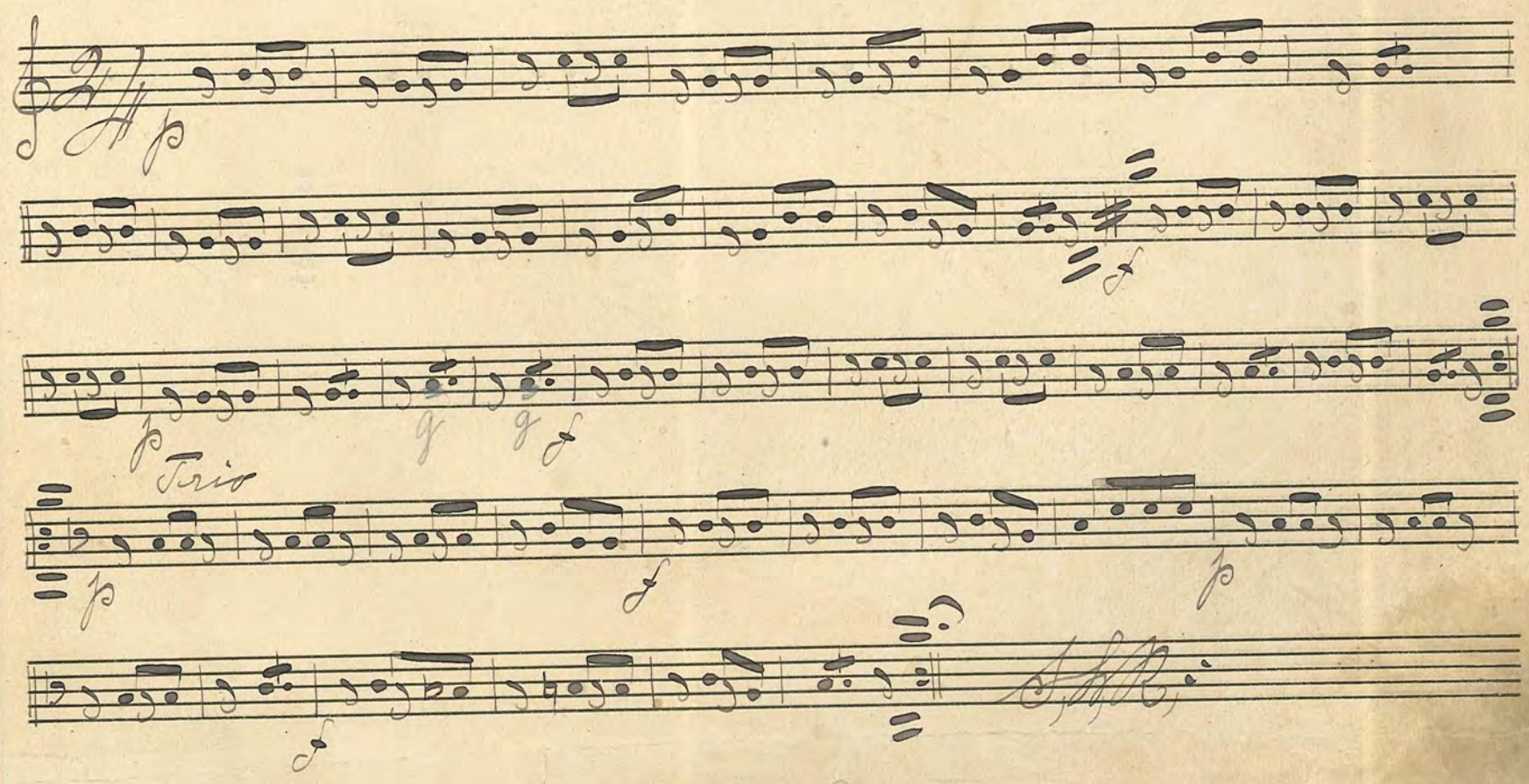

277. "Månstrålar klara" Vals-Serenad

278. Förstads-Walsen av J. Carlén

Db. ab Svanke, f. Nyberg