2

Tenor 2:dre.

In B.

Musikkåren Unionen

No 1. "Bondvals från Bergslagen" av Brack Jan

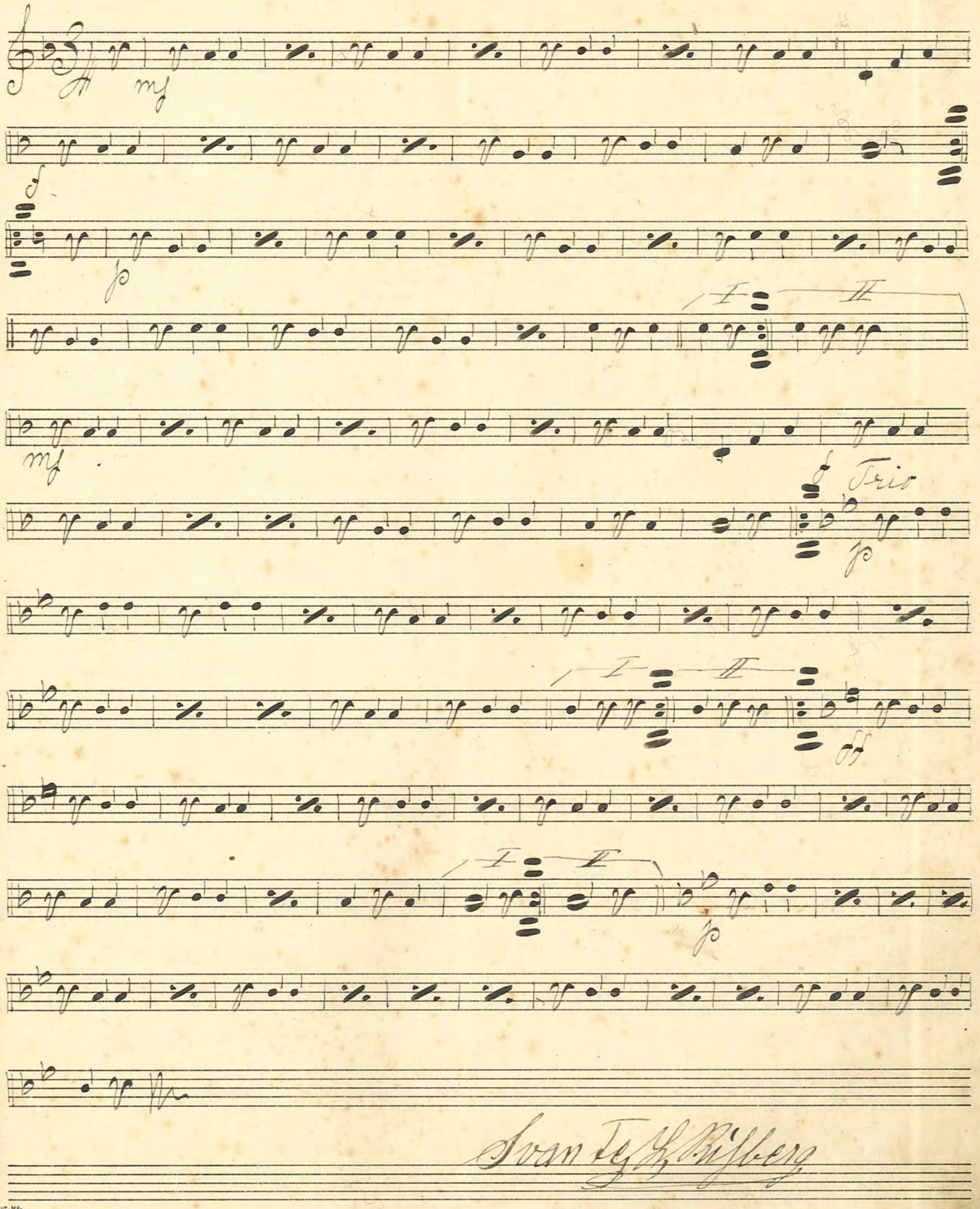

Svan Tej H. Rißberg

FABRIKS-MÄRKE

No 2. "Den lilla koketten" Wals. Zikoff

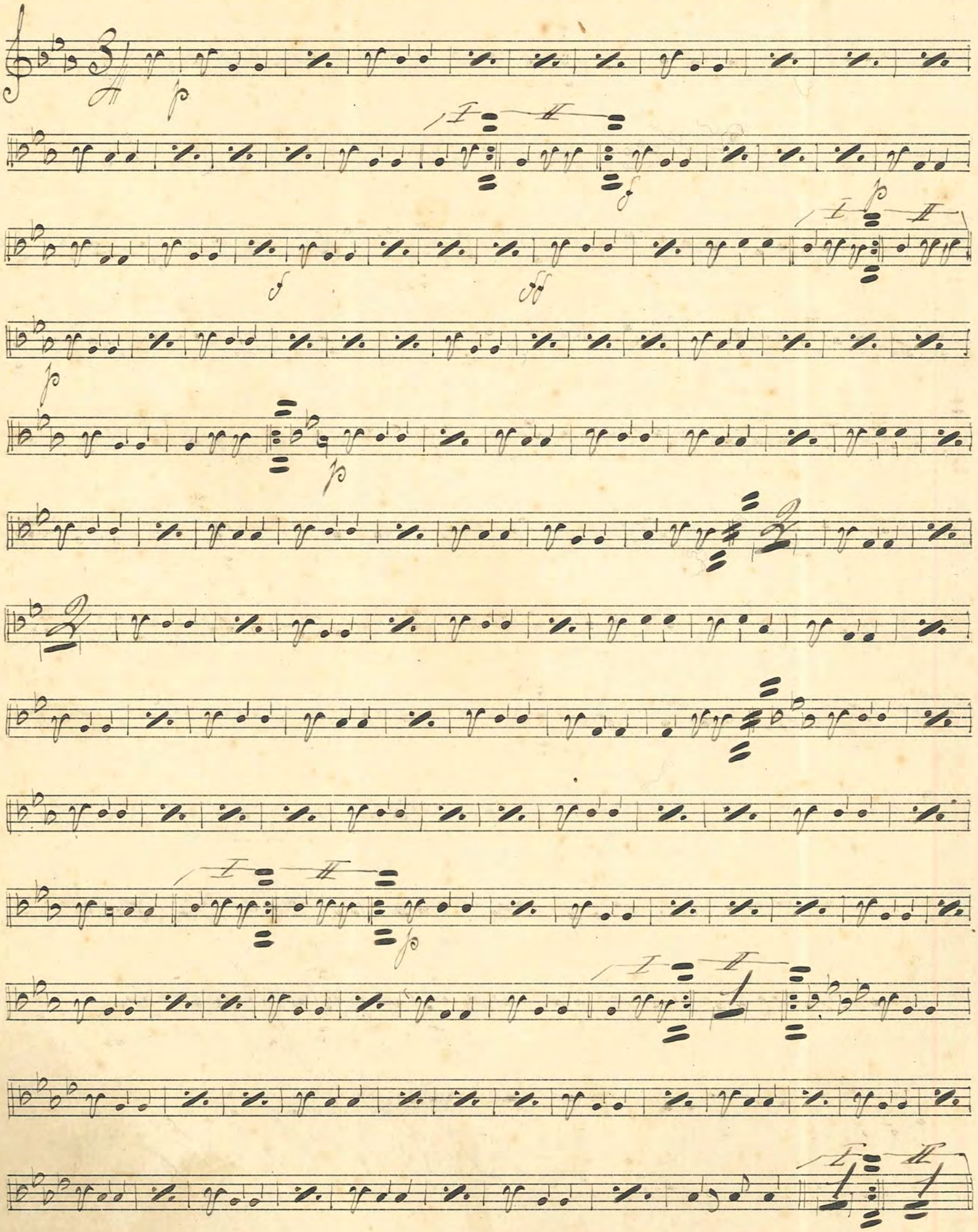

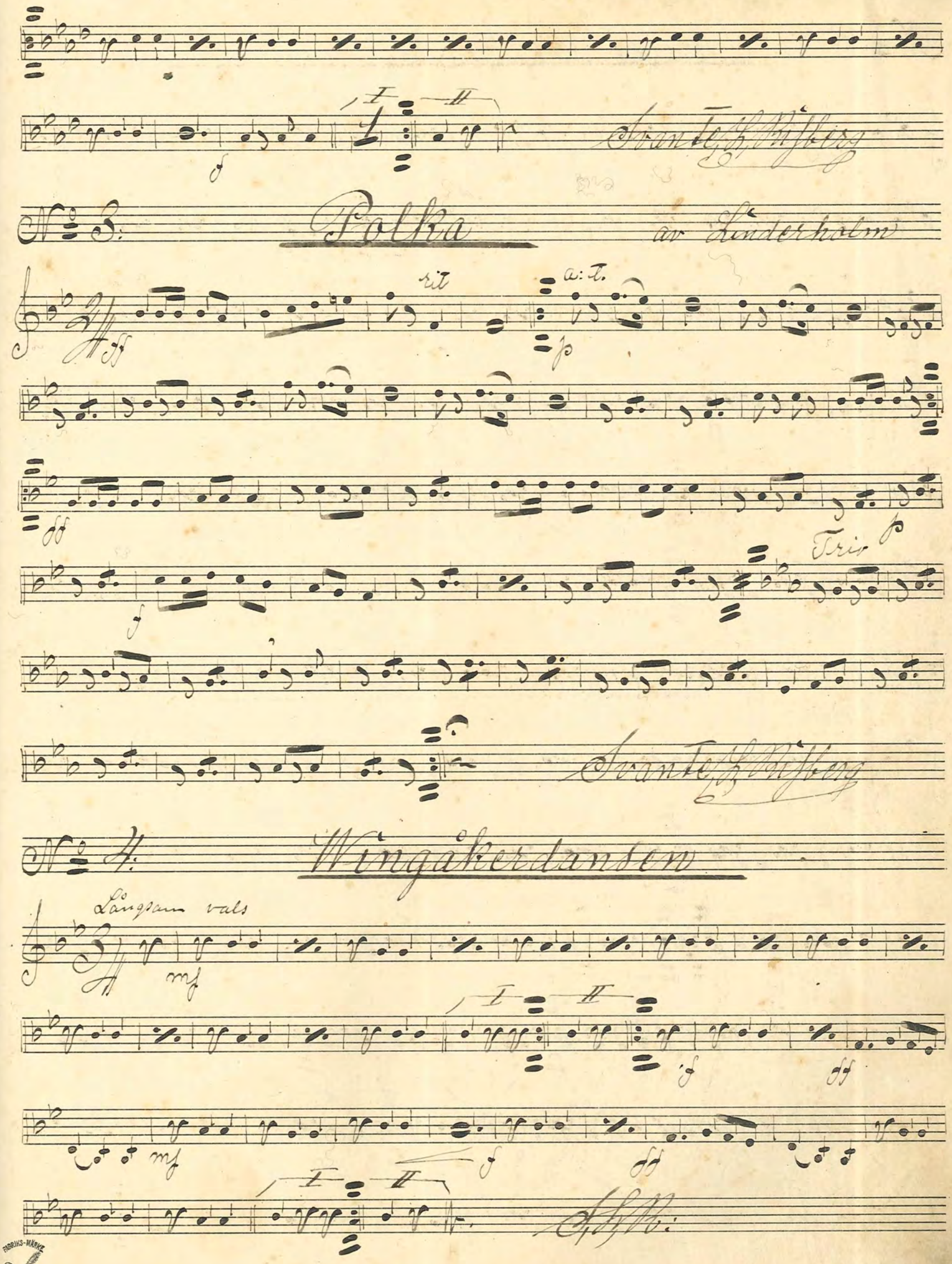
Svante H. Risberg
No 3.
Polka
av Linderholm
rit
a: t.
Trio
Svante H. Risberg
No 4.
Wingåkerdansen
Långsam vals
S. H. R.

No 5 "I valet ock kvalet" Mazurka

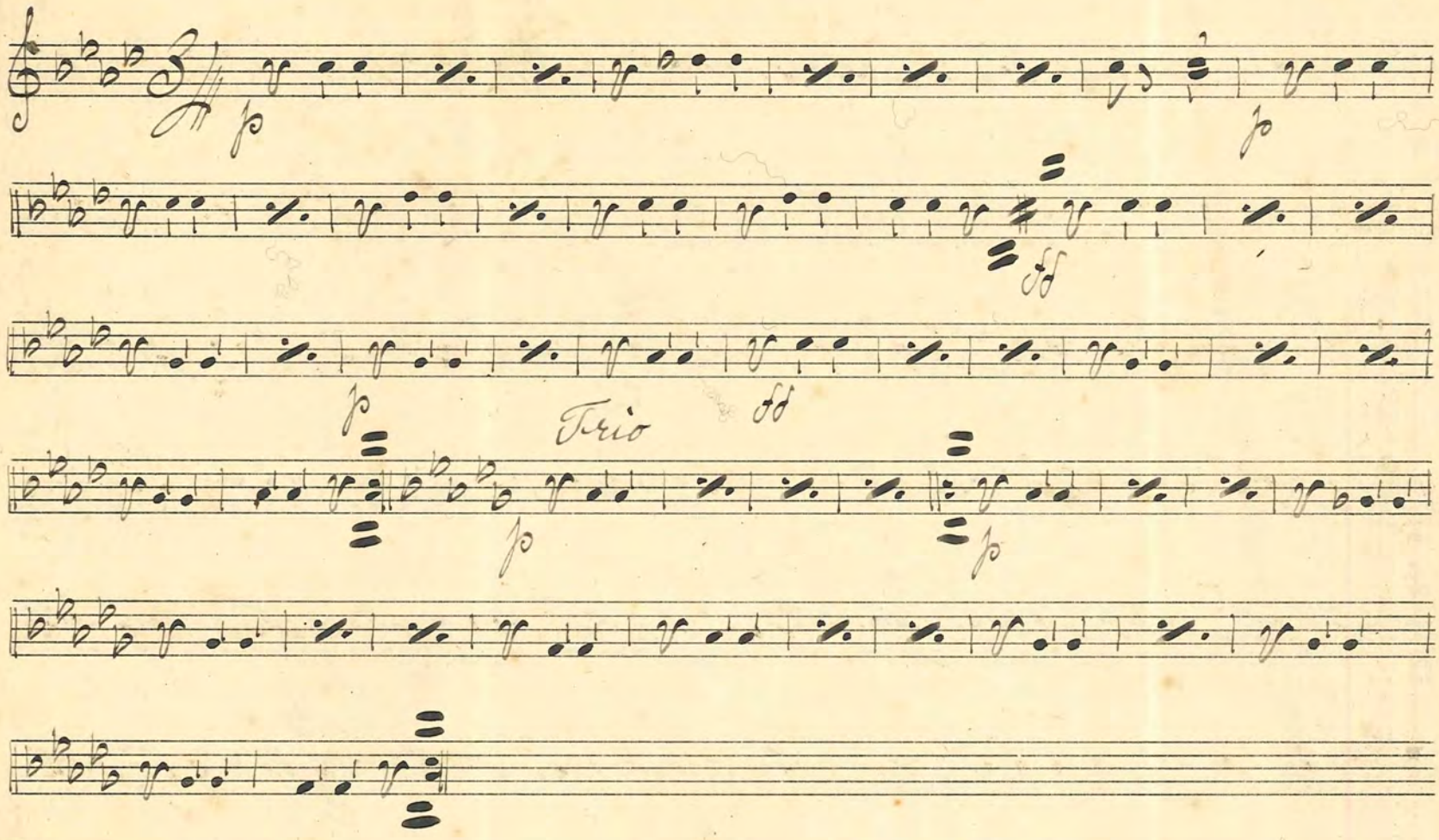

No 6: Kavalleri Schottisch

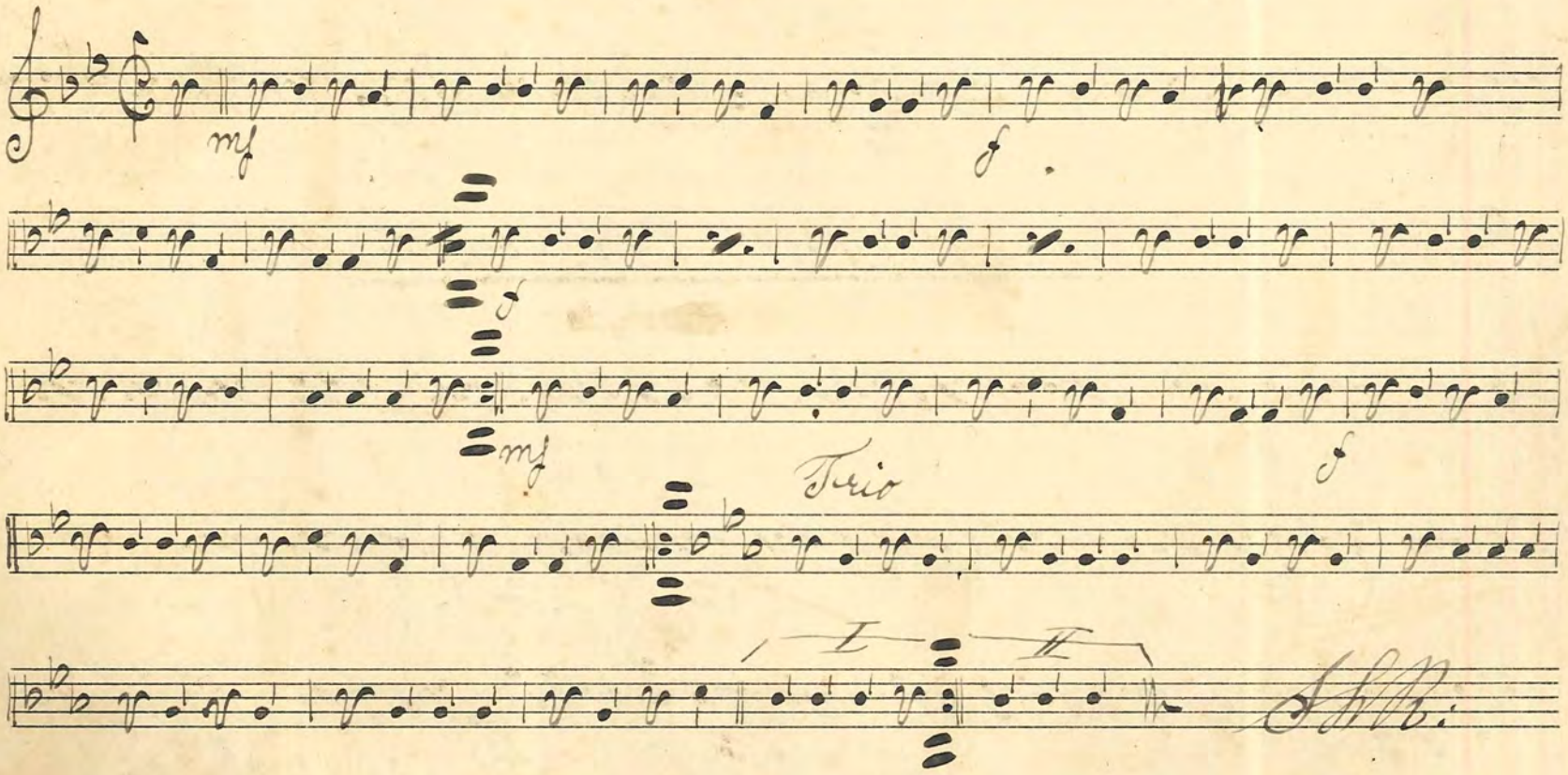

No 7 "Lucia" Wals.

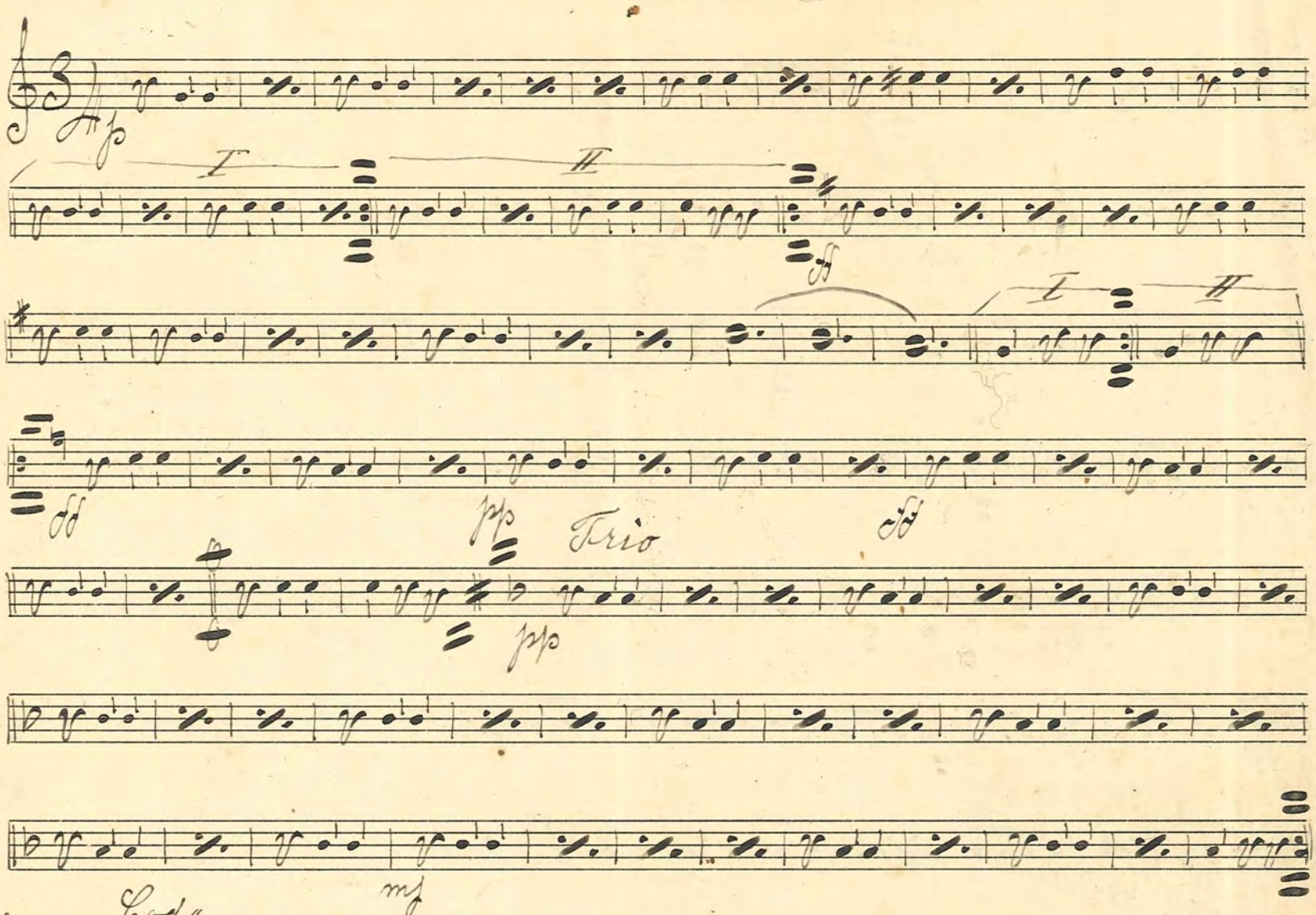

No 8 "Elefanten" Wals.

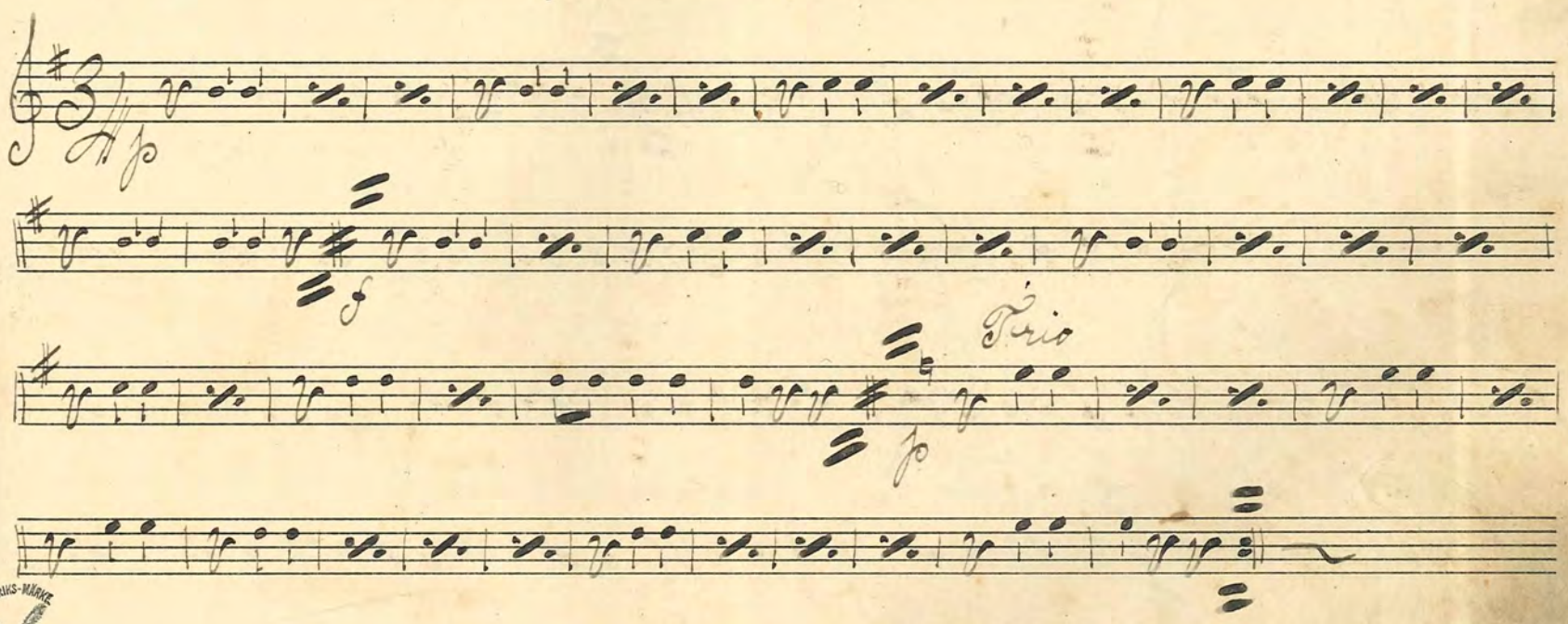

FABRIKS-MÄRKE

No. 9. Den lilla tuttan Polka

A. Nilsson

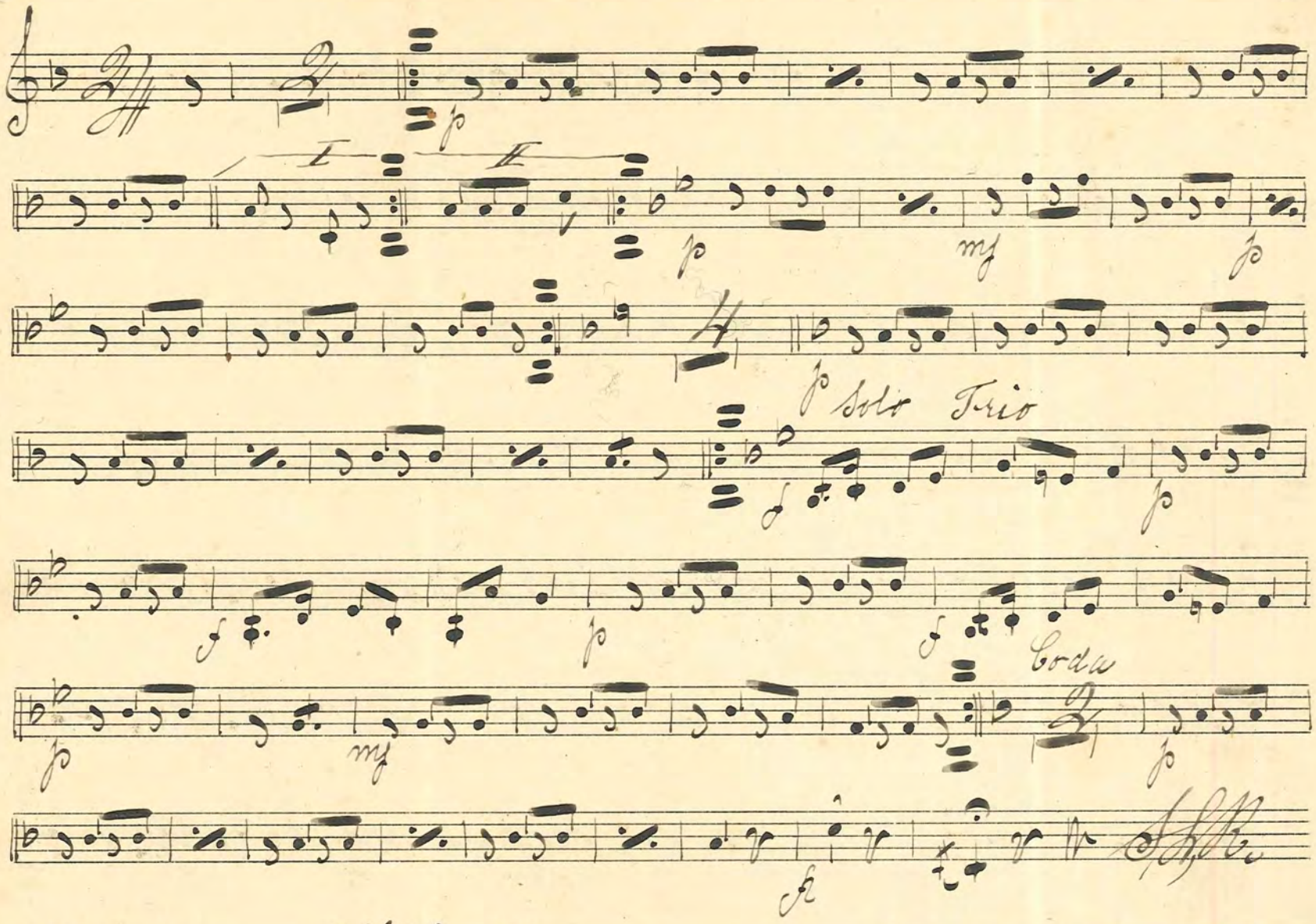

No. 10. Wårblomman Mazurka

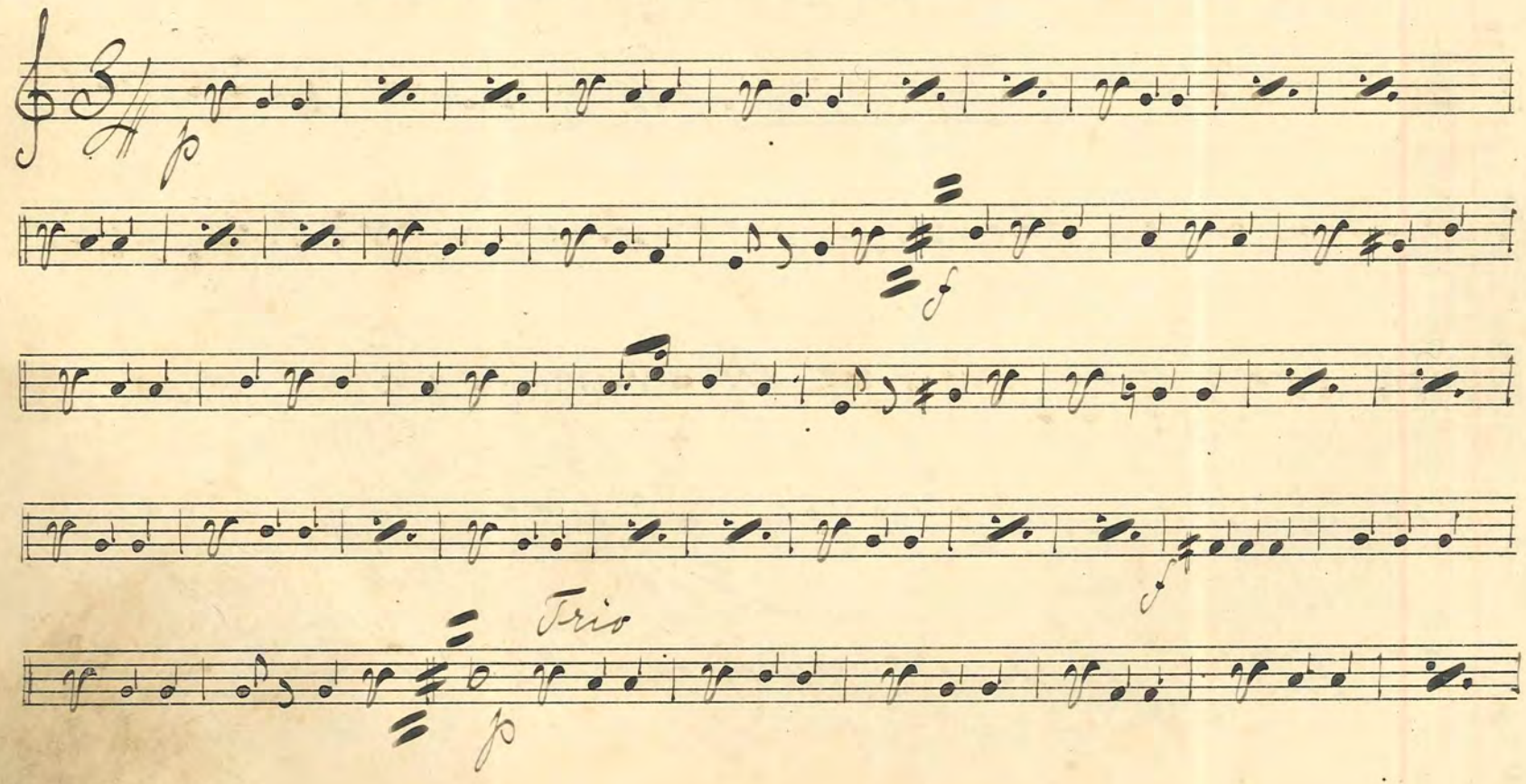

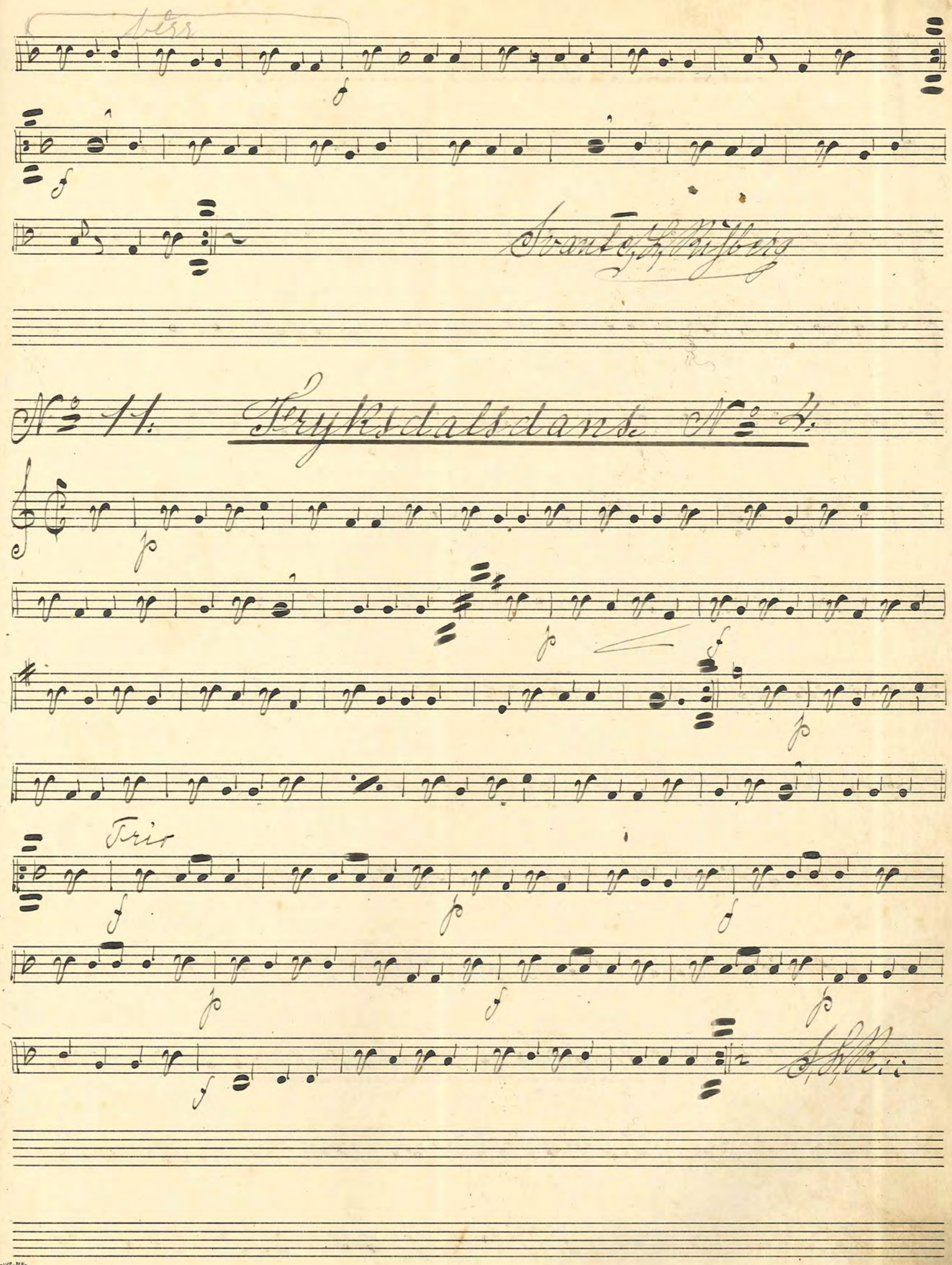

No 11. Fryksdalsdans No 4.

FABRIKS-MÄRKE
№ 6.

N:o 12: "Två djupa Ögon" Wals.

Trio

bis

N:o 13: Finska Walsen H. Wahlert

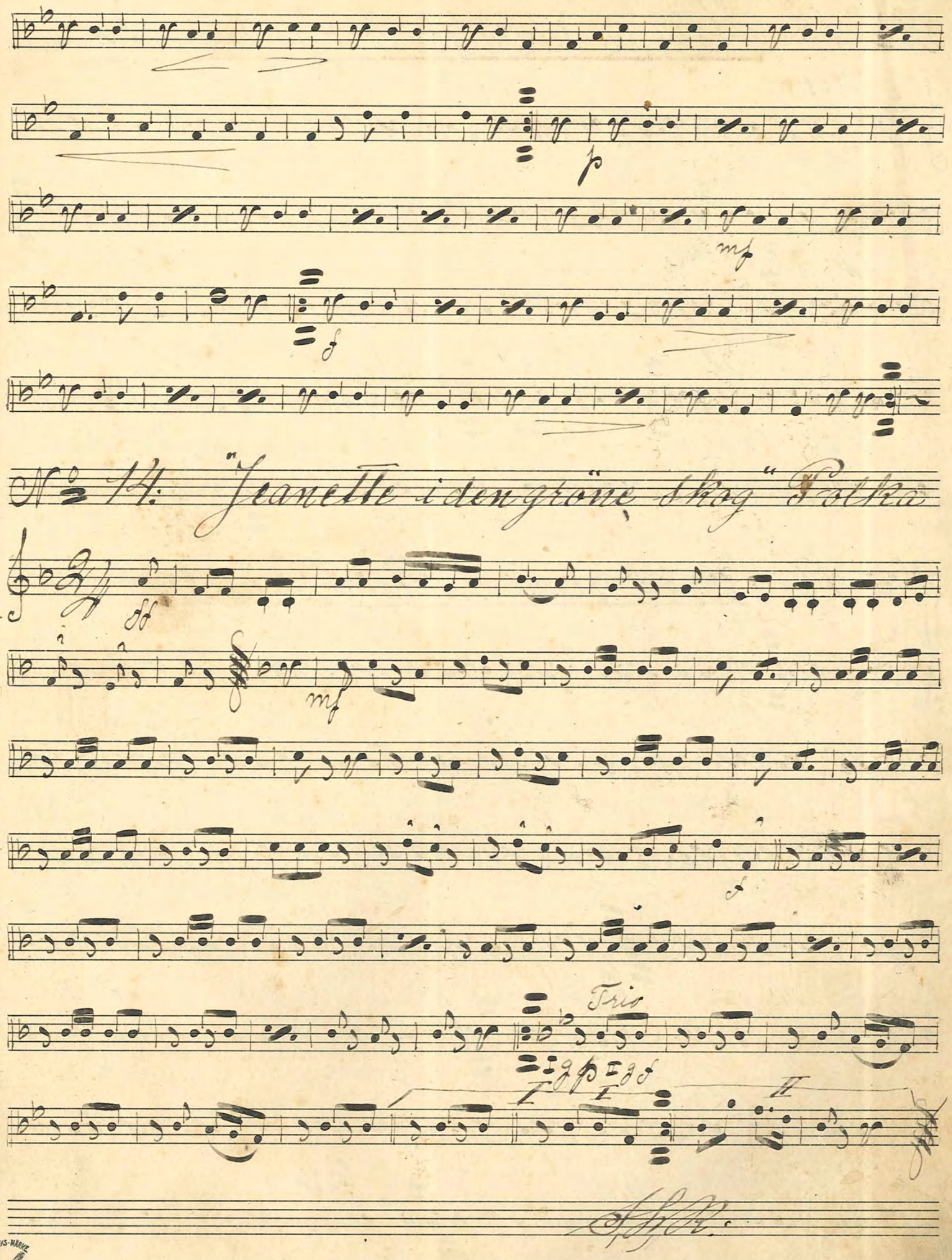

No 14: "Jeanette i den gröne skog" Polka

No. 15 "Ska vi dansa Jöns?" Pas de quatre

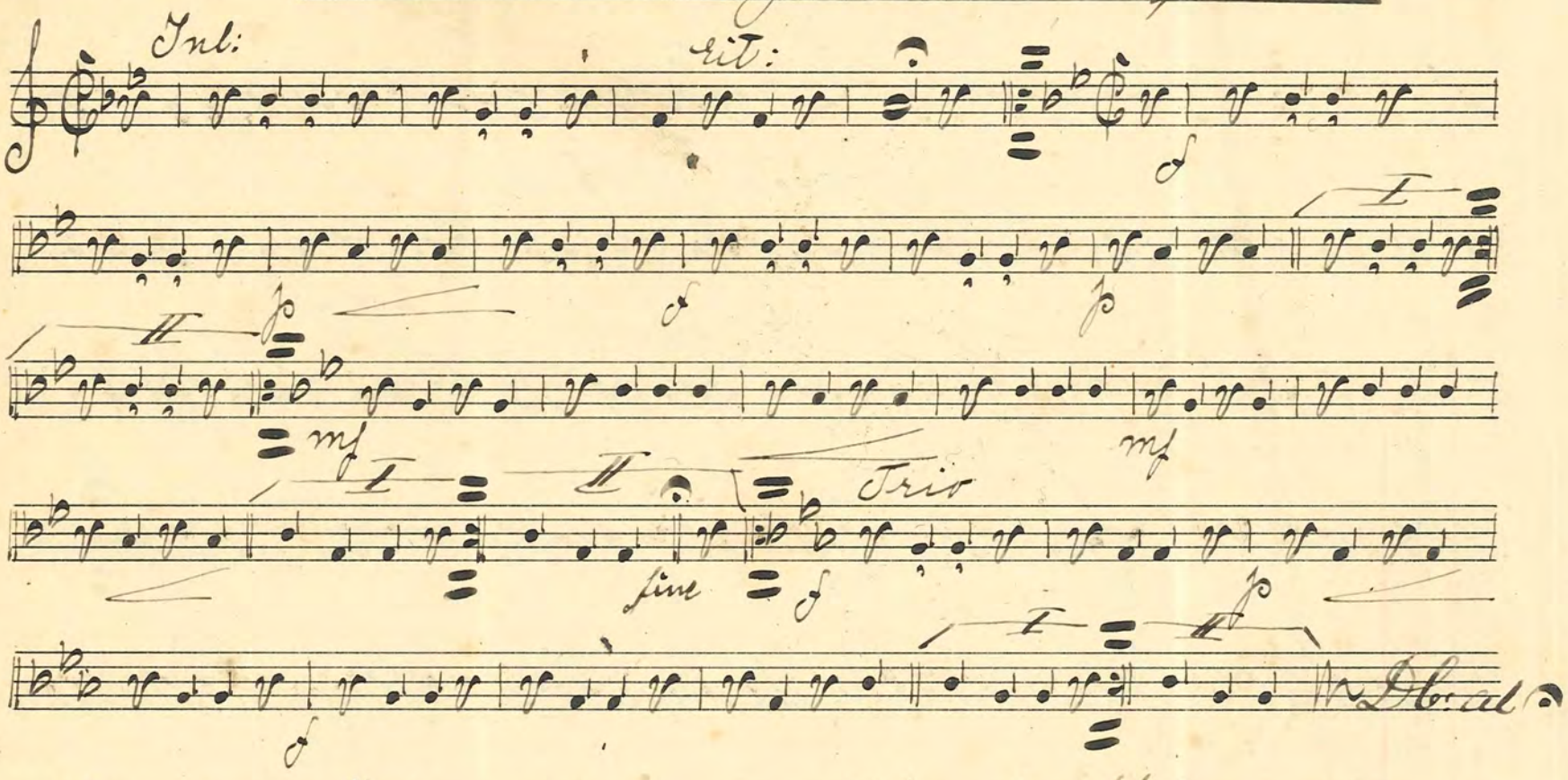

No. 16. "Det glada Wien" Walse

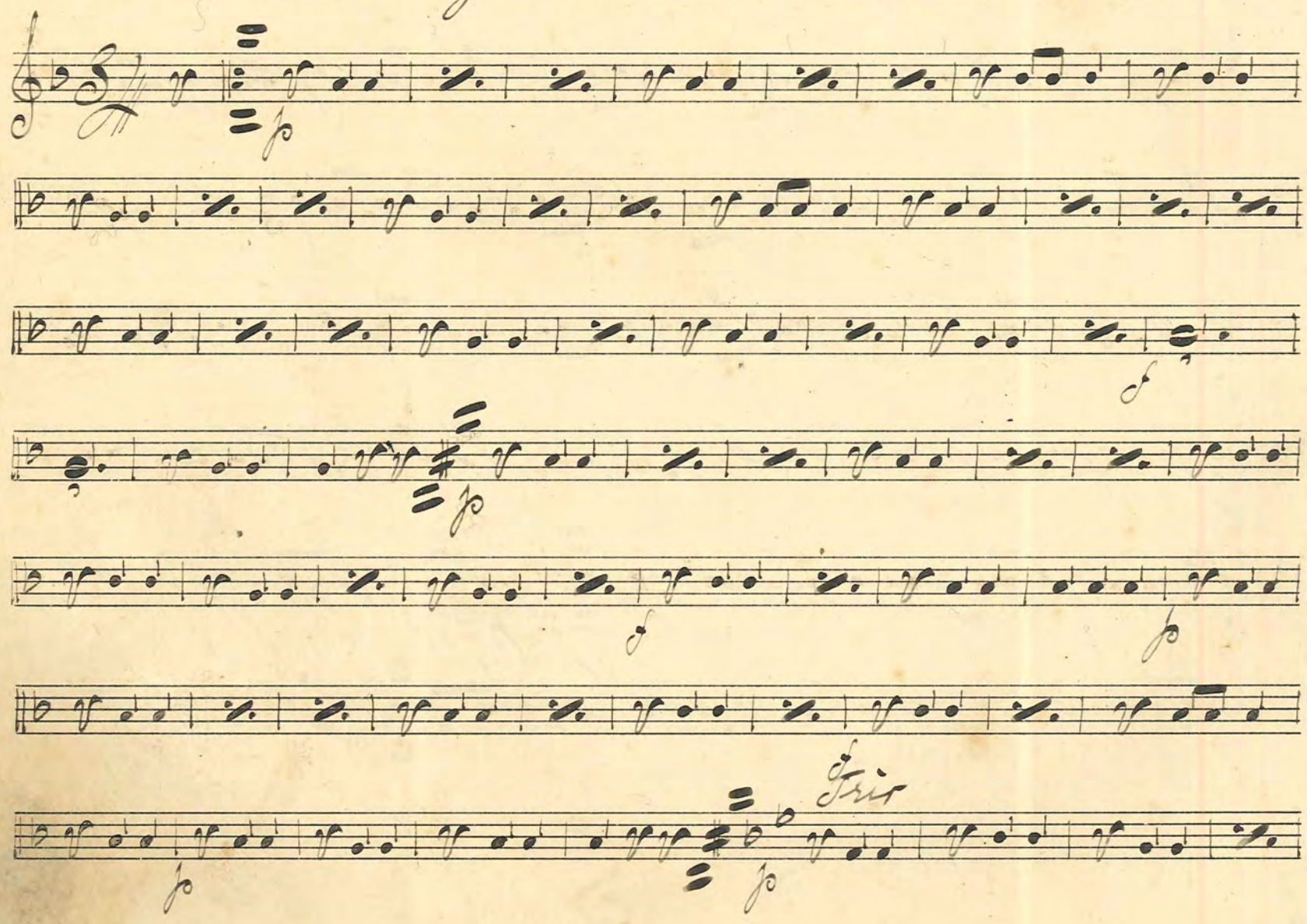

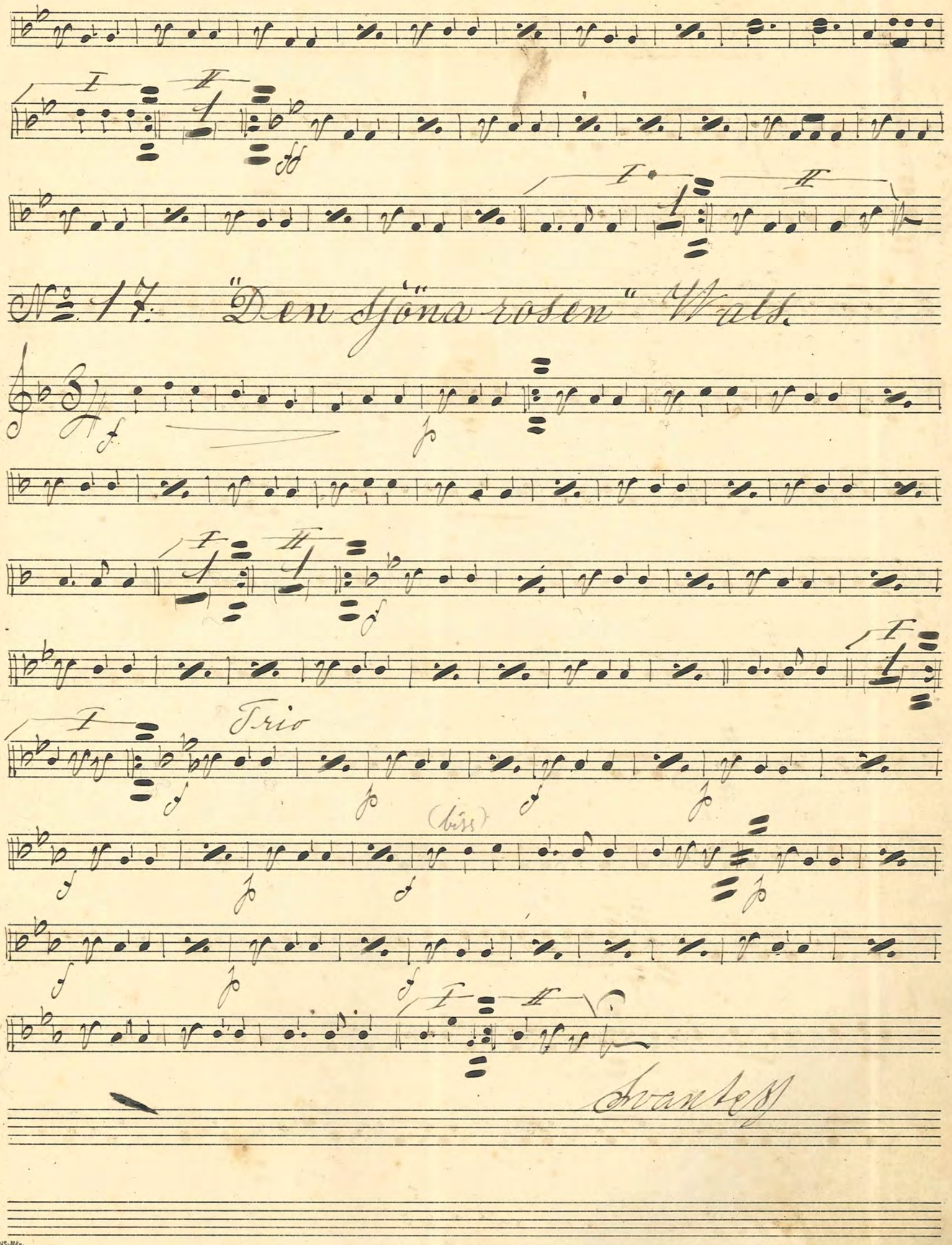

No. 17. "Den sjöna rosen" Wals.

Avantess

No 18: "Klappat och klart" Polka

Hildur Broströ

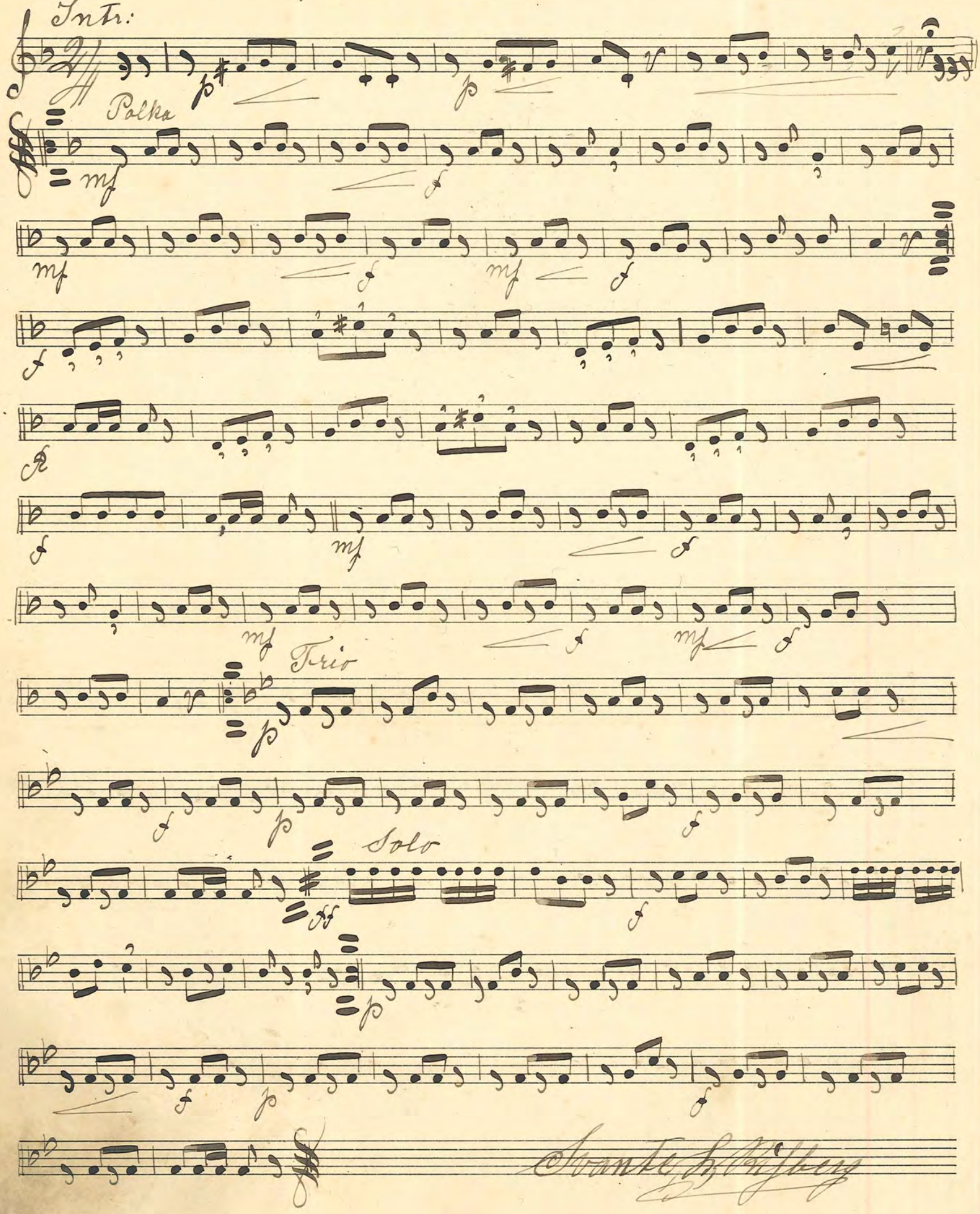

Svante L. Risberg

№ 19: "La Frilense" Mazurka

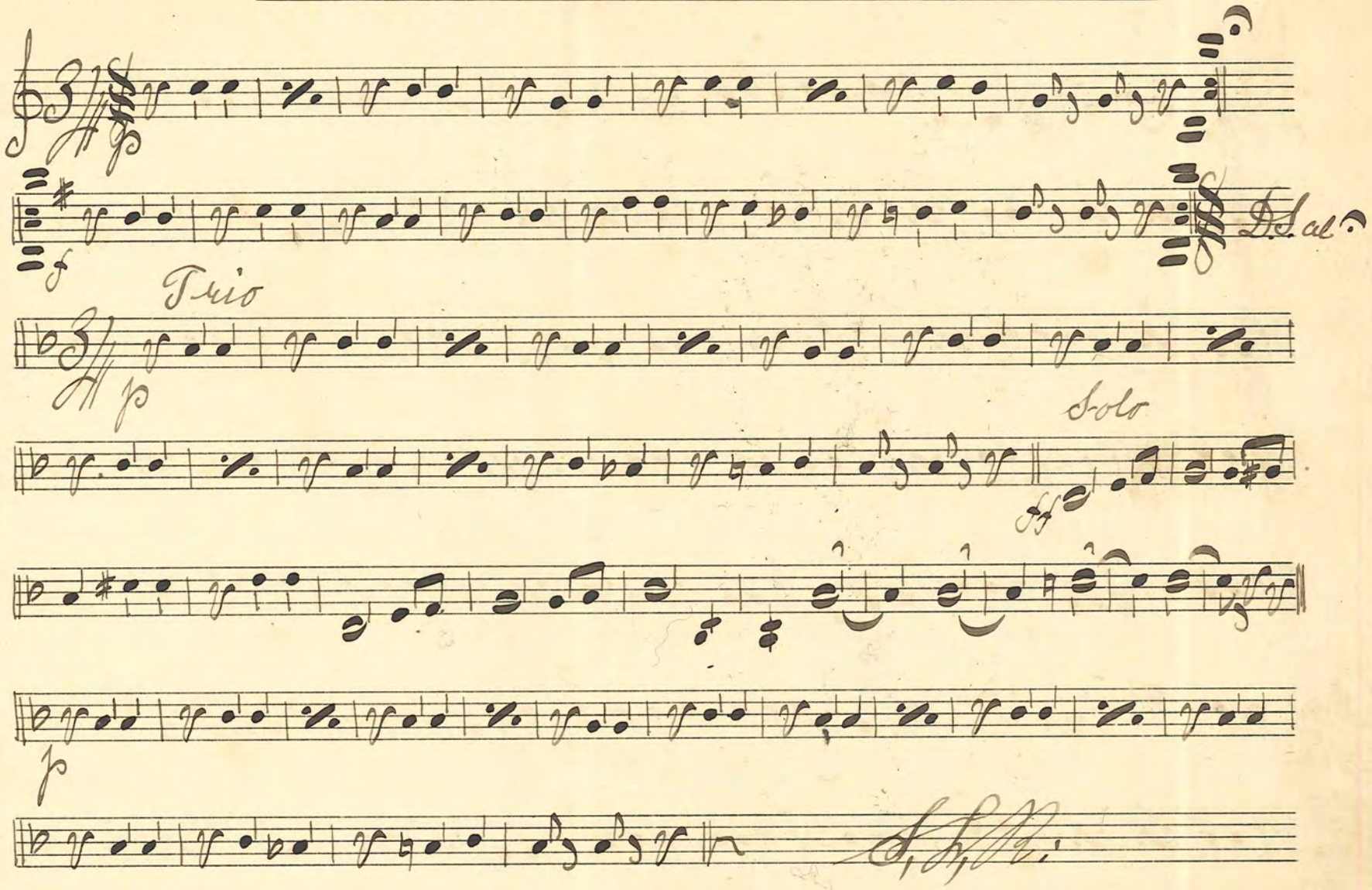

№ 20: Pas de quatre ur "Stockholmsluft"

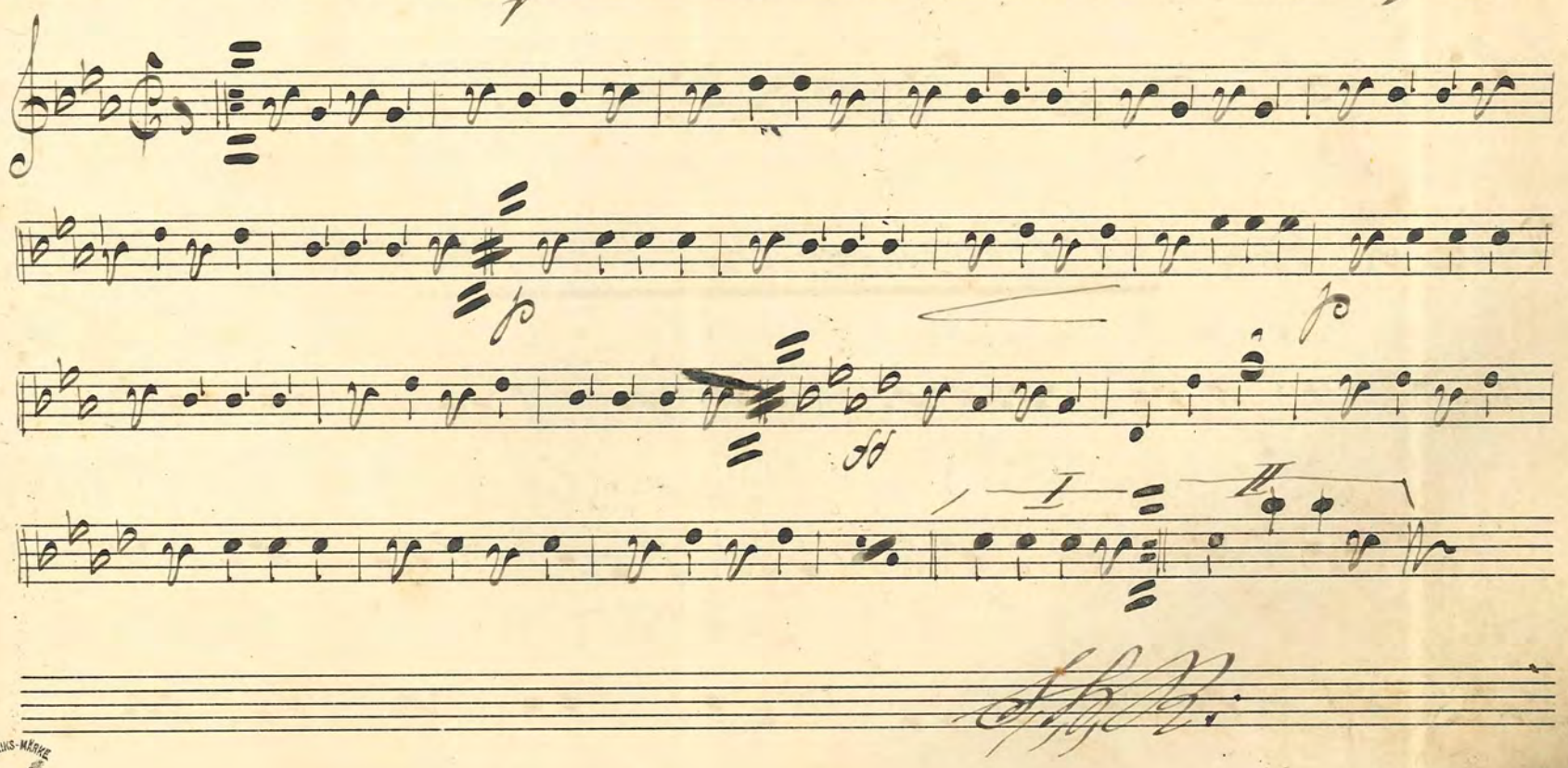

No 21: "Efter Balen" Wals av Harris

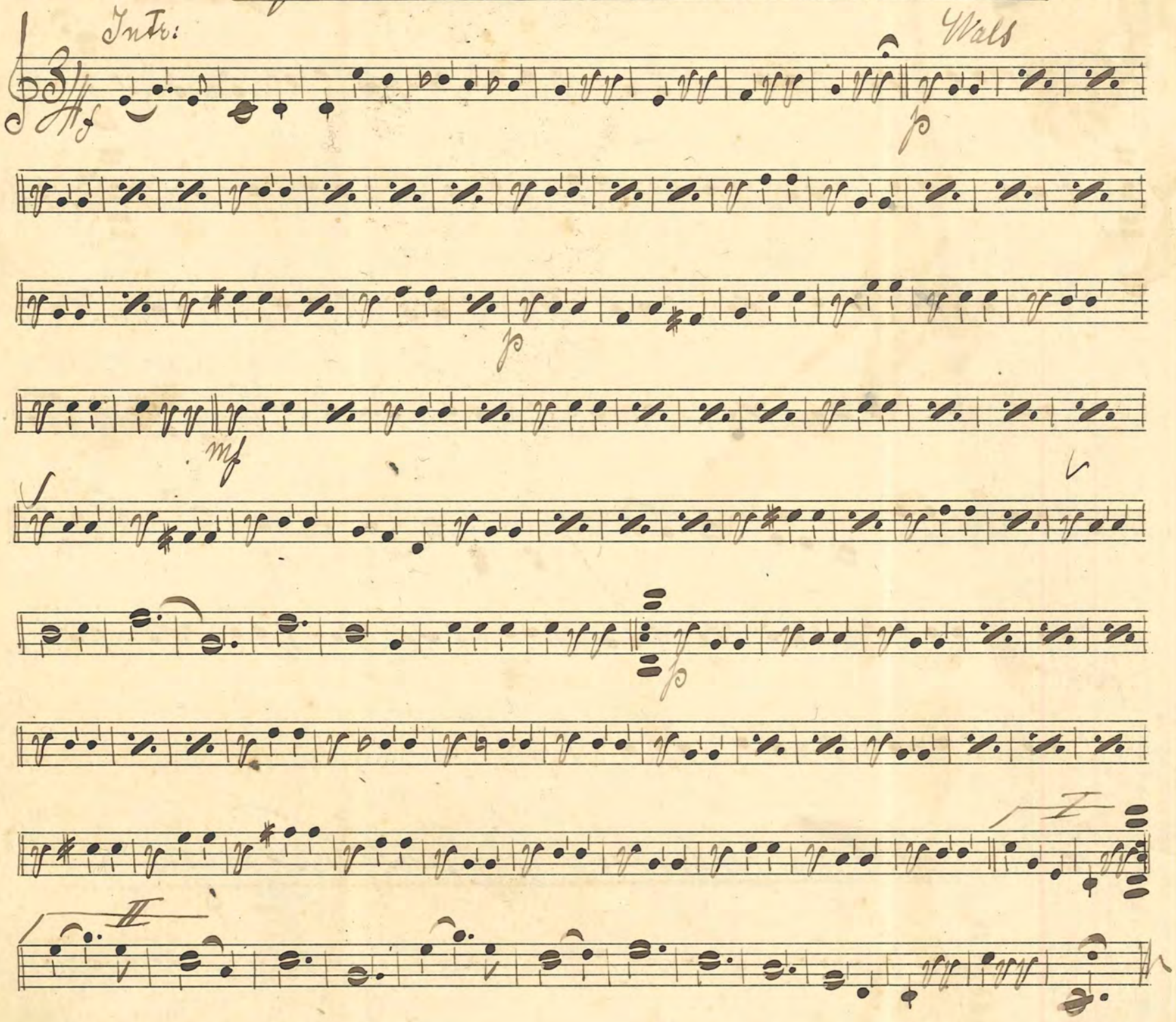

No 22: Plommon Wals av Behling

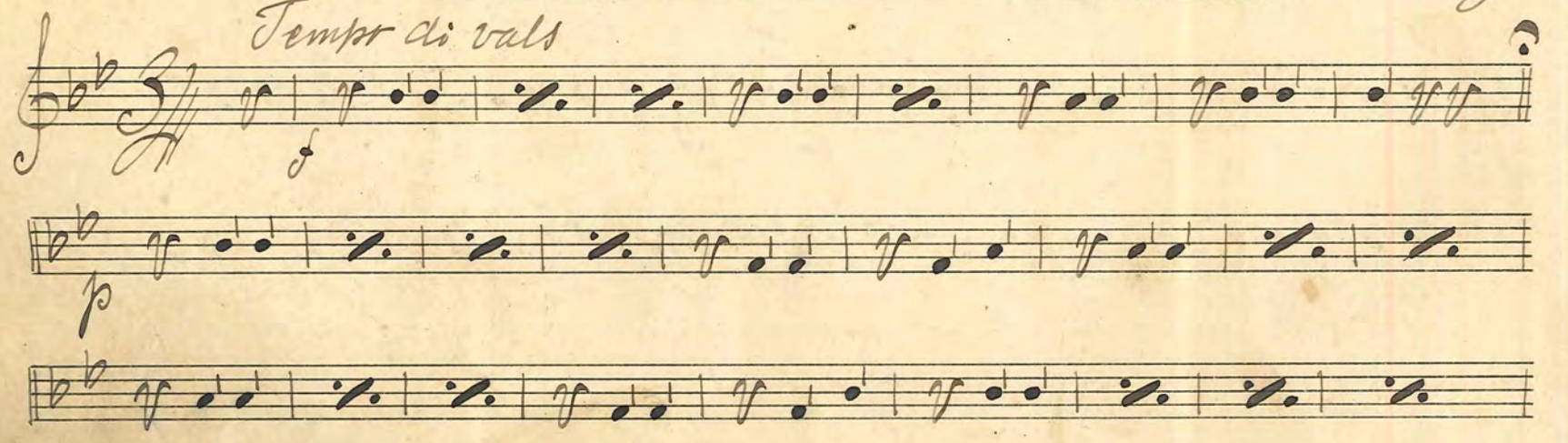

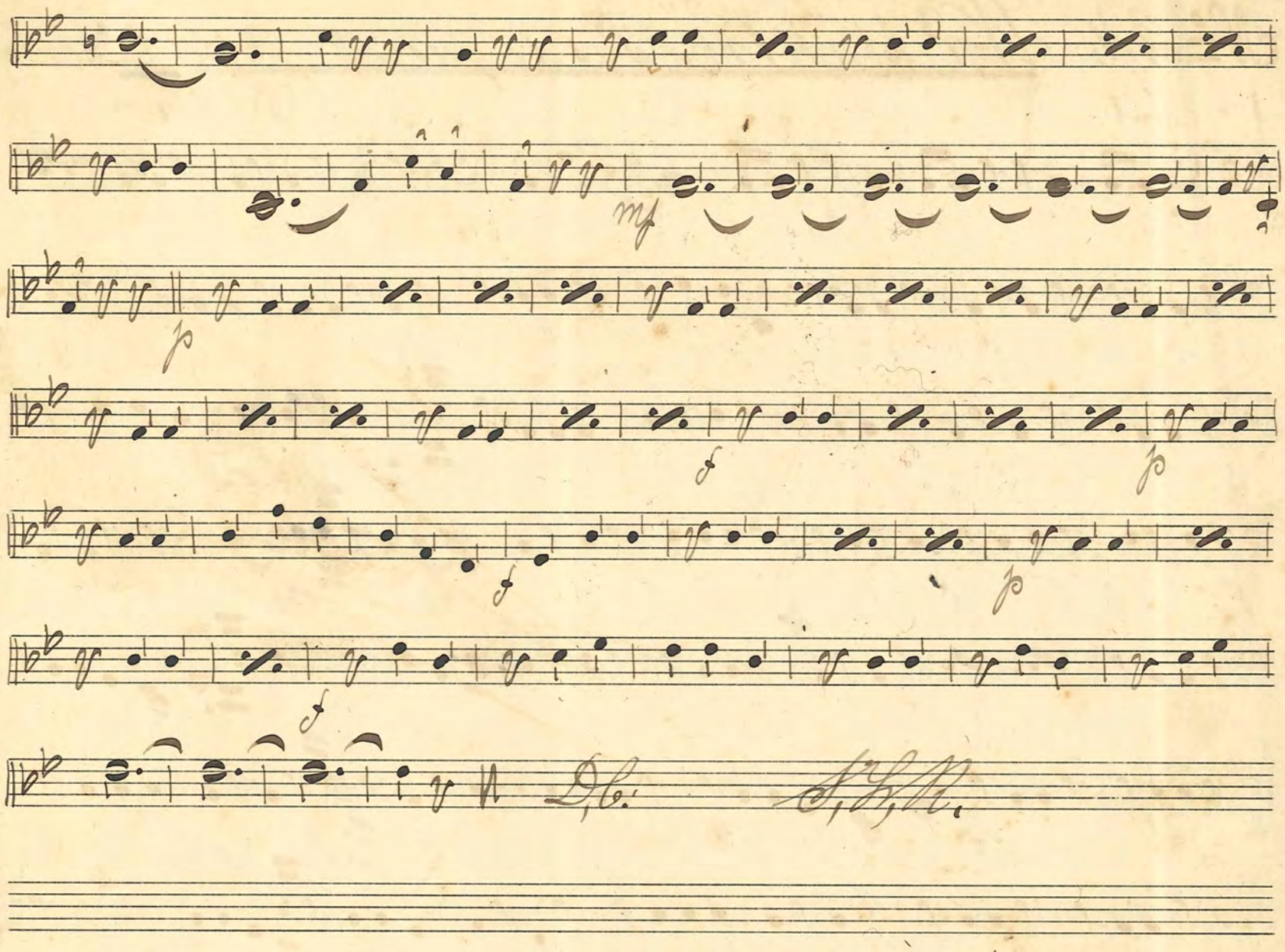

No 23: Marsch Polka

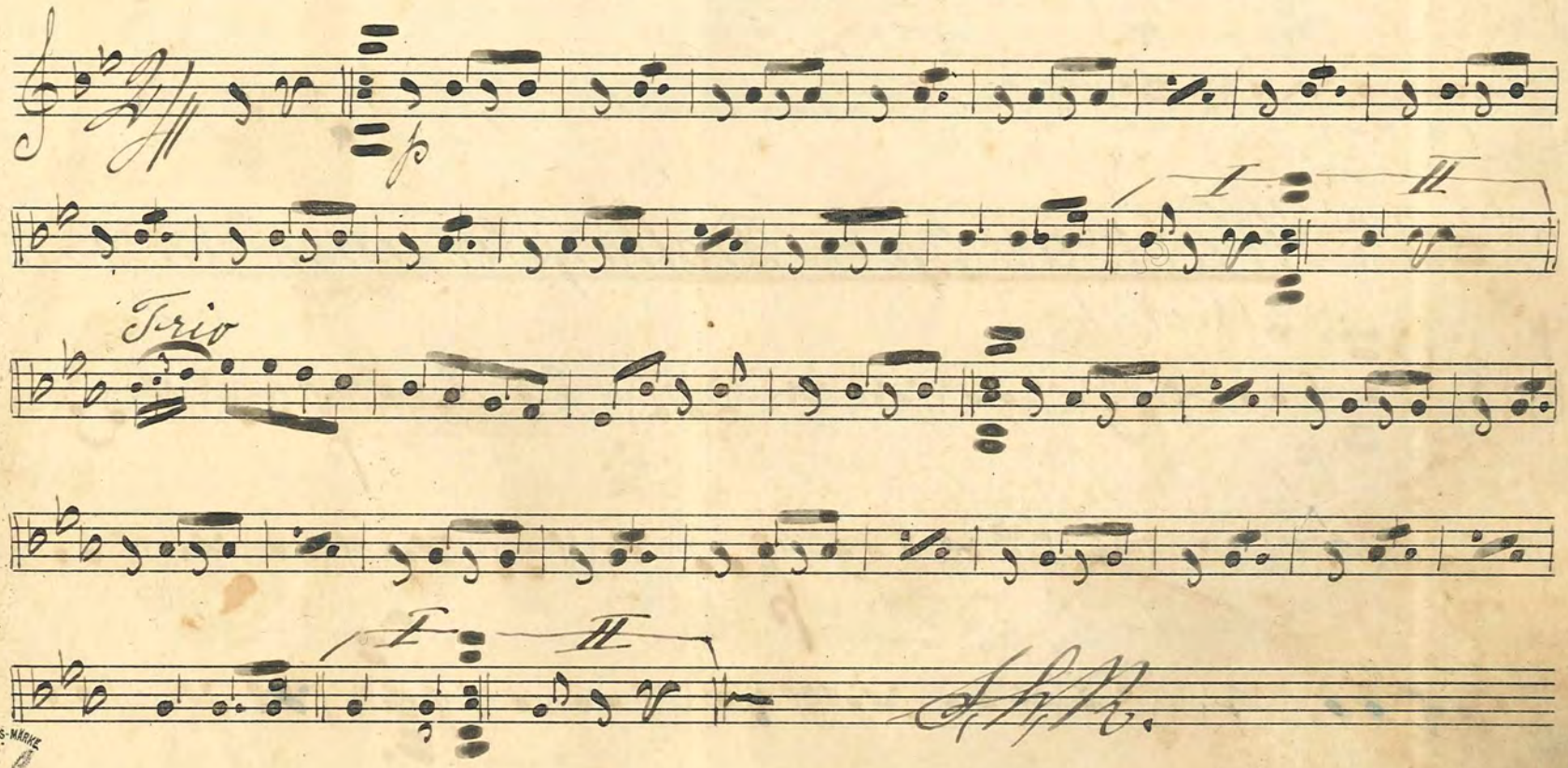

No 24. "Wårfläktar" Pas de gutre A: Calvini

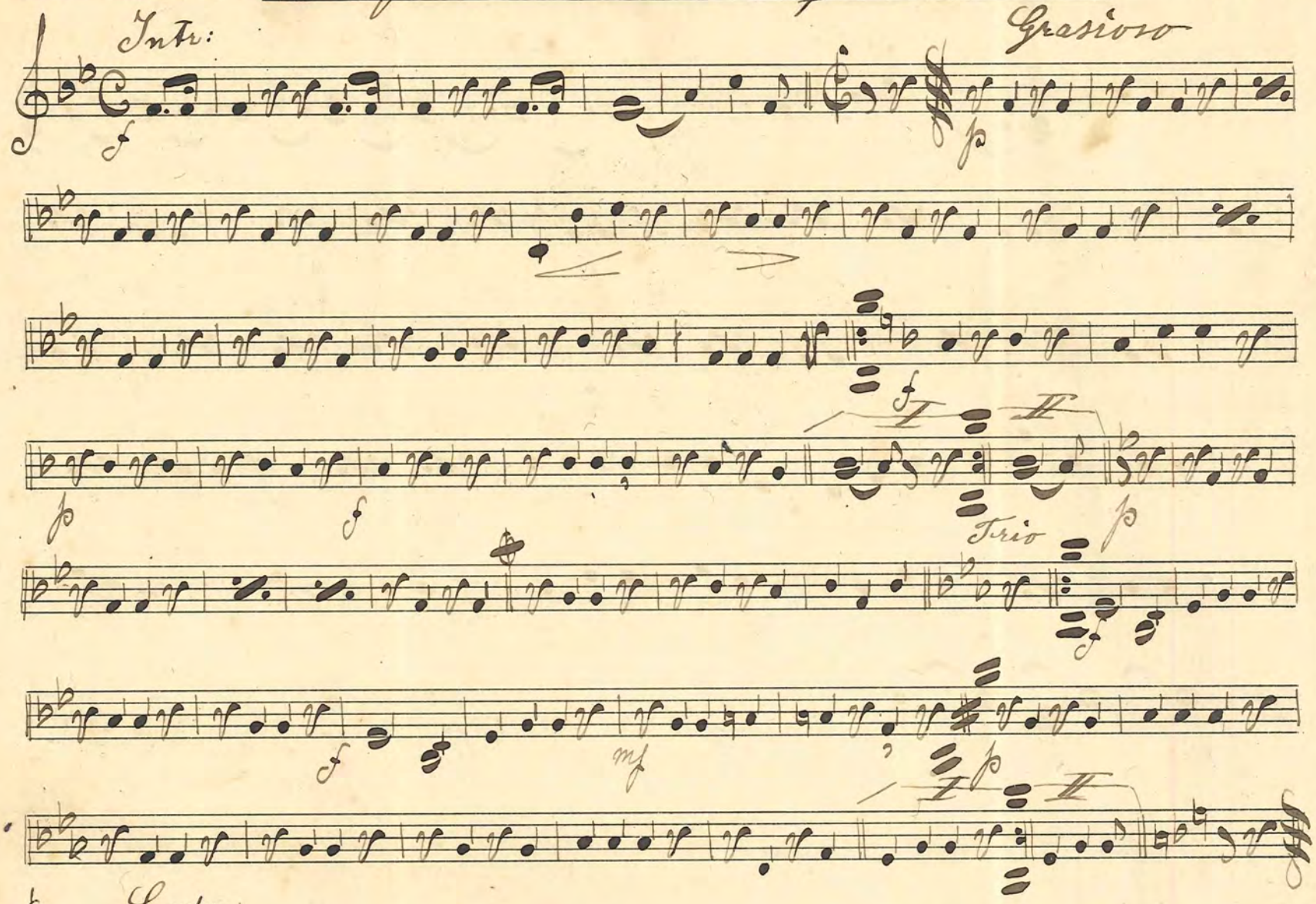

Svante, L. Rijsberg

No 25 Wals ur Op: en "Dollarprinsessan" Leo Fall

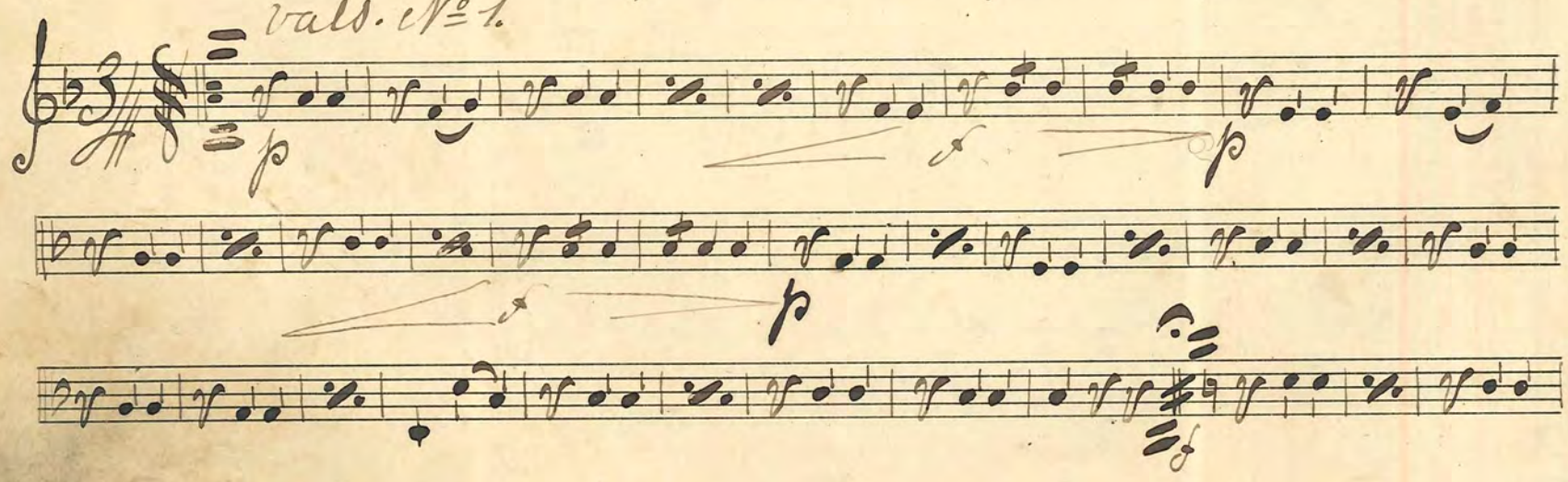

I

II

№ 2.

№ 3.

No. 26. "Flicktankar" Wals. Wood

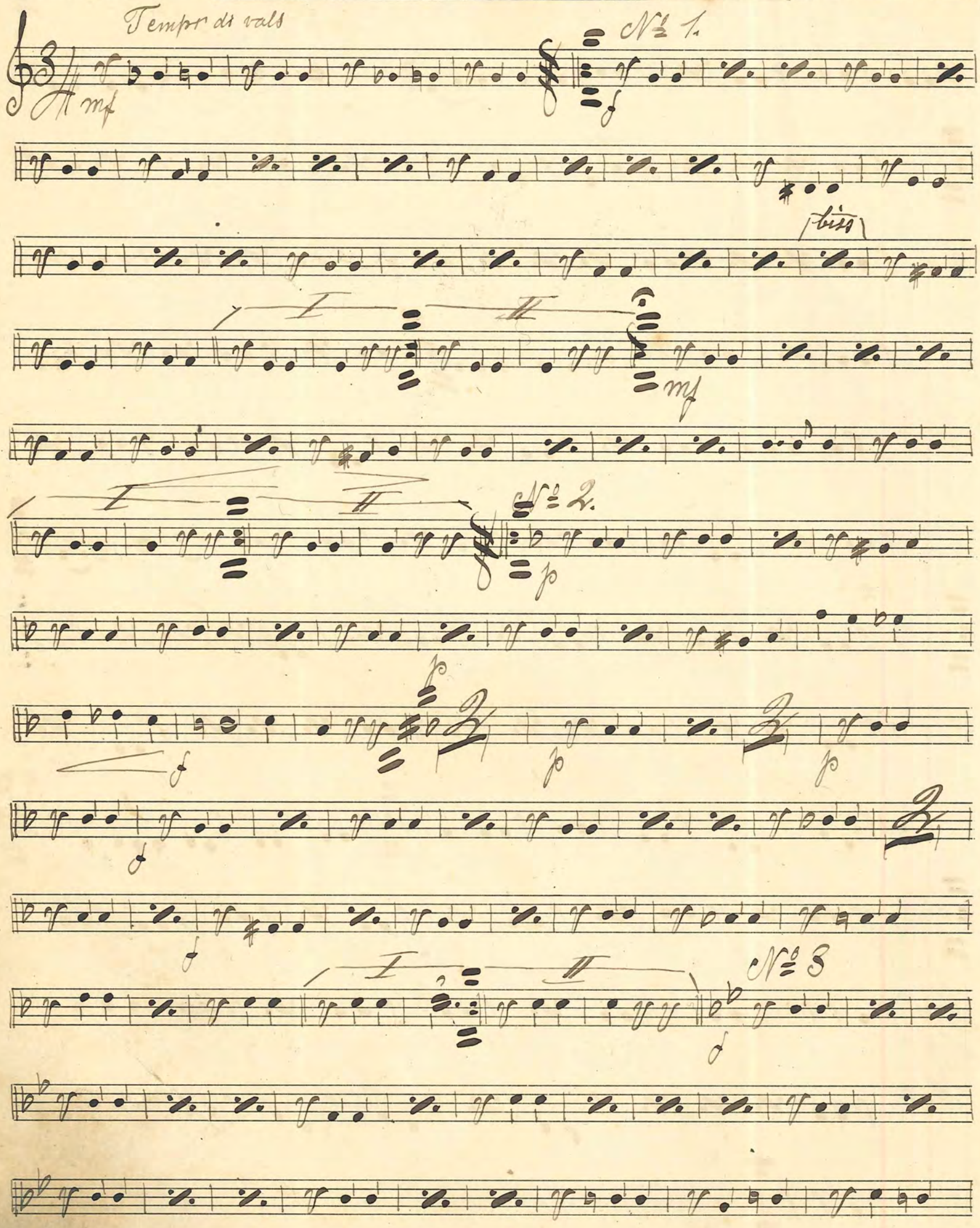

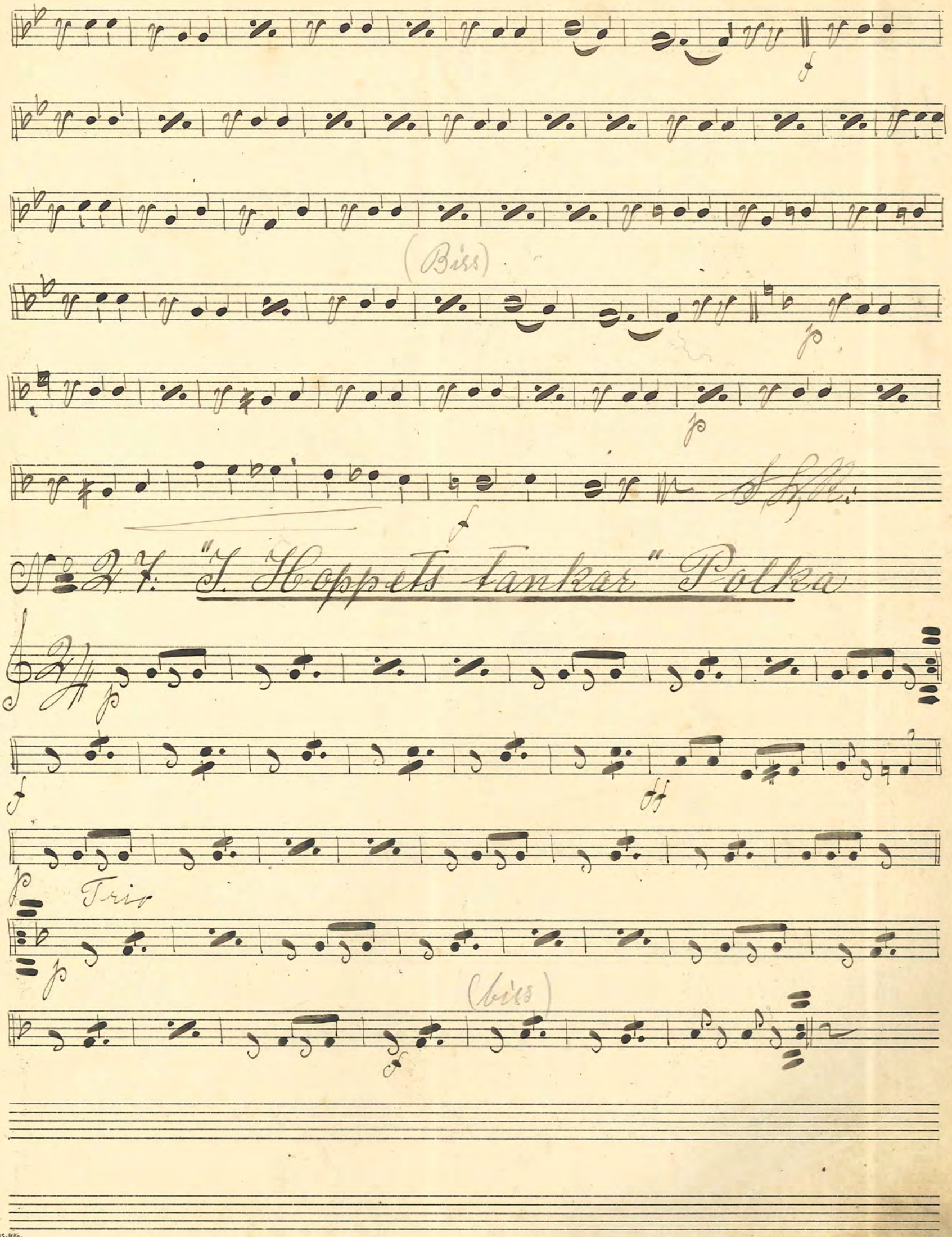

No 27. "I. Hoppets tankar" Polka

FABRIKS-MÄRKE
No 6.

No. 28: "Nie vergassen" Wals. H. Silvedel

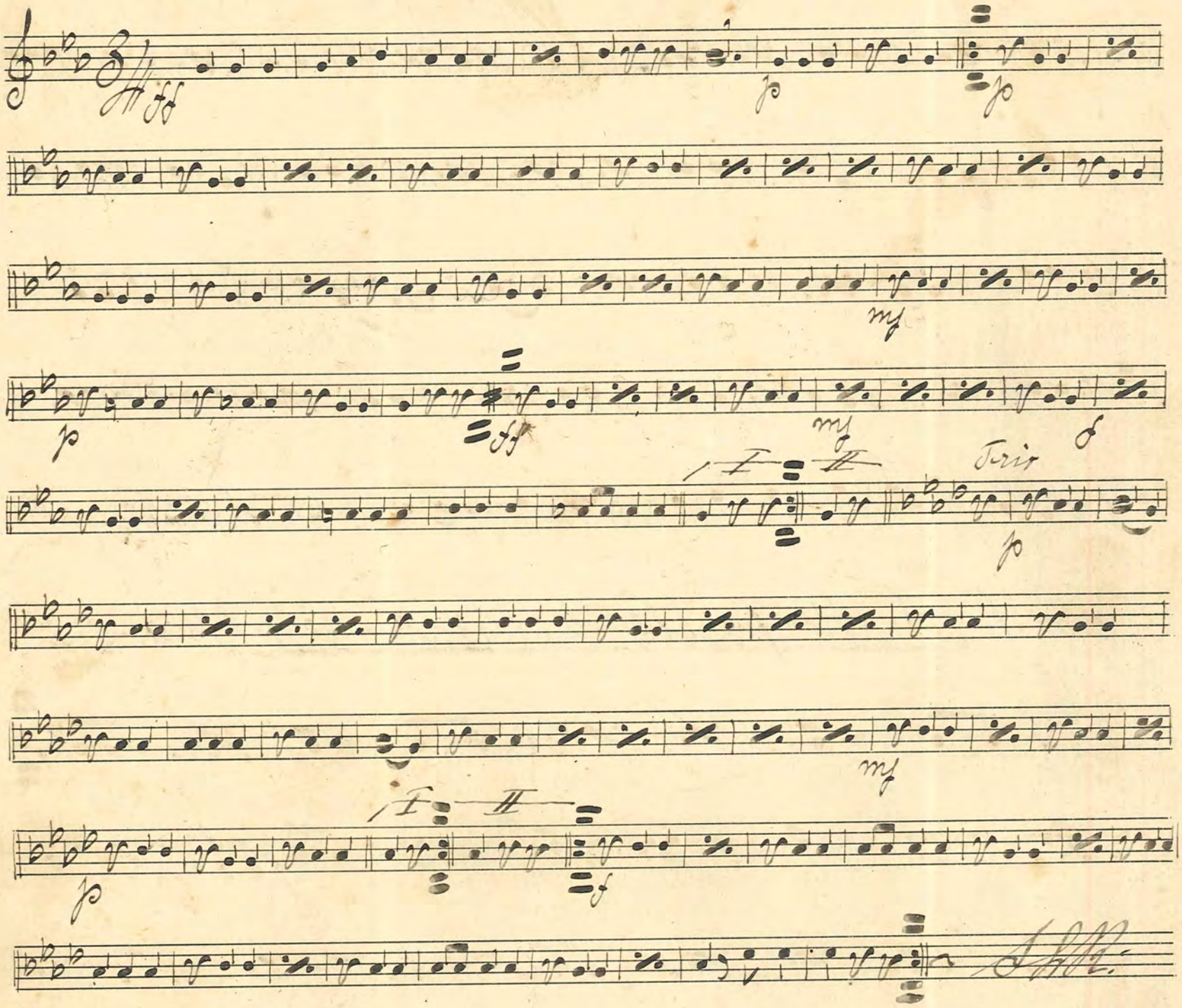

No. 29: "Rainbow" Two Steeps av Weurich

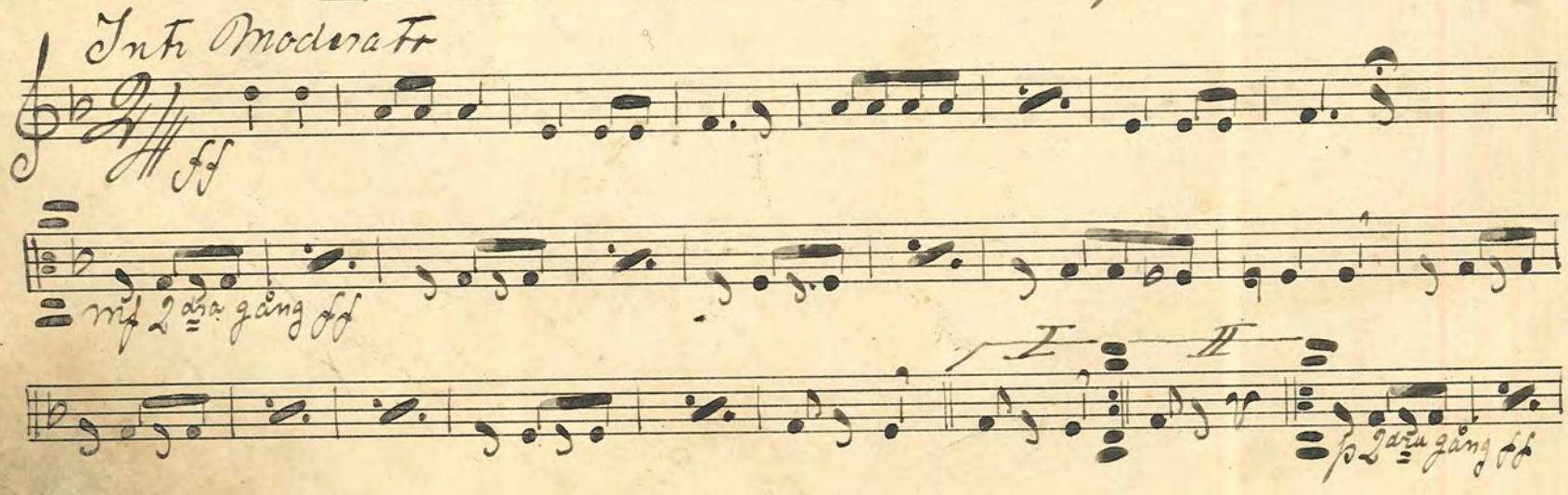

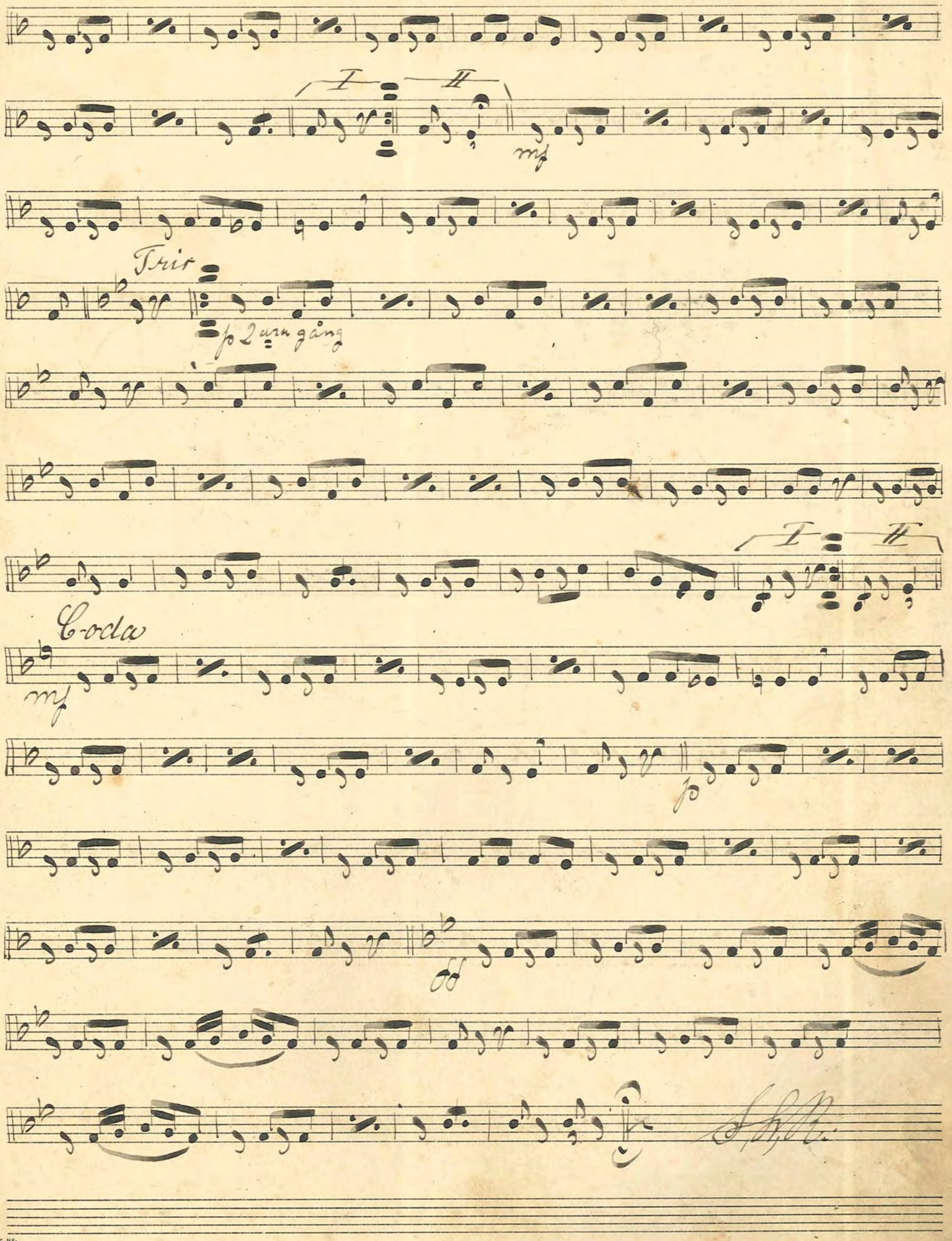
I
II
mf
Trio
p 2ara gång
I
II
Coda
mf
p
ff

№ 30: "Zulu" Two Step av Claesson

En Kärleksballad från Zululand

Allegretto

Moderato

№ 31: "Zigenarliebe" Vals av F. Lehar

Vals 1.

Vcls 2:

Vcls 3:

No 32: "Schaukel" Wals av Hollaender

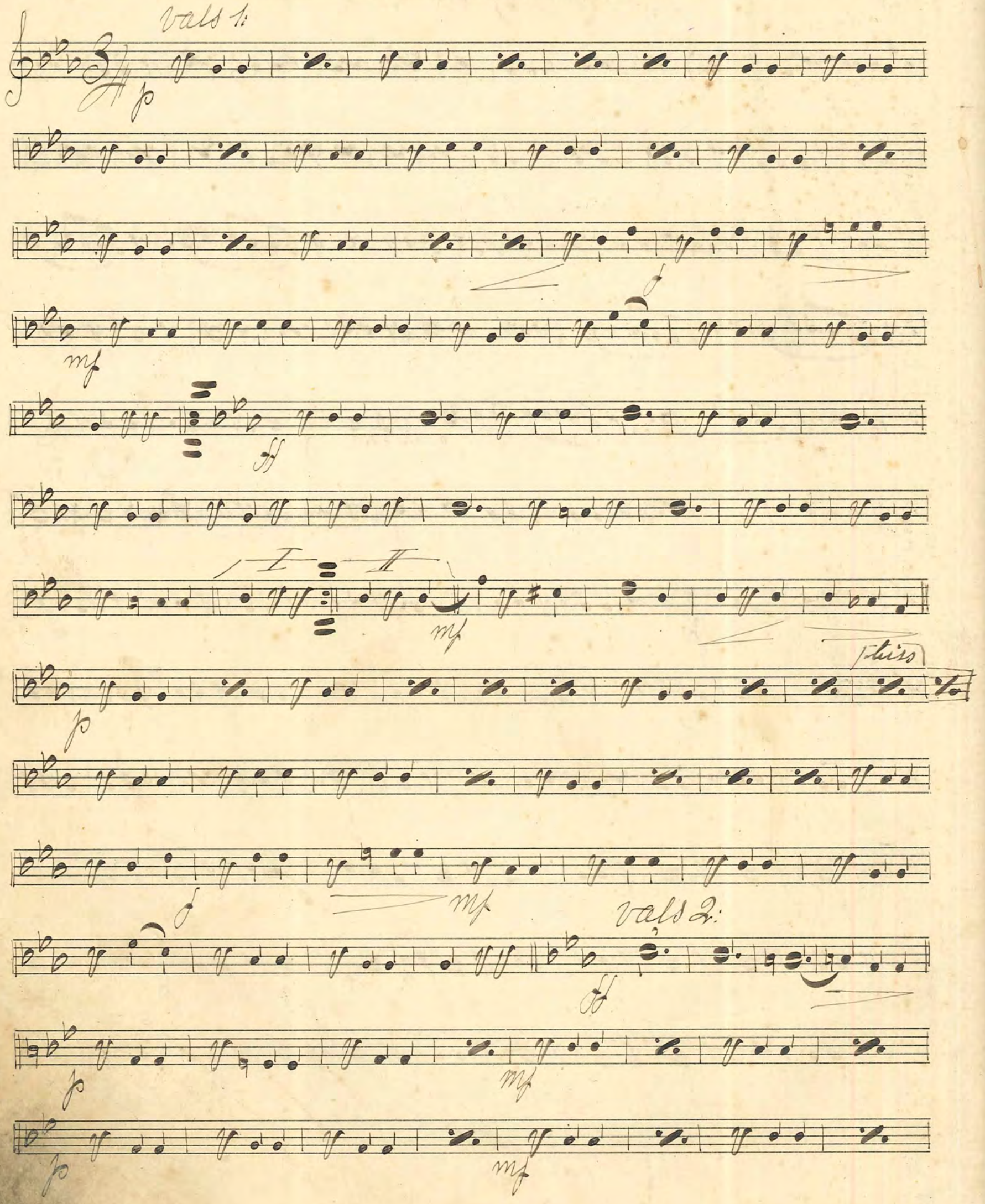

p

mf

mf

d

mf

I

II

Vals 3.

dd

mf

p

f

I

II

№ 33. "Lager Polka"

mf

Trio

№ 34. Beri Hamba

№ 35 "En te'tå samma dag" Pas de quatre.

p

I II

Trio

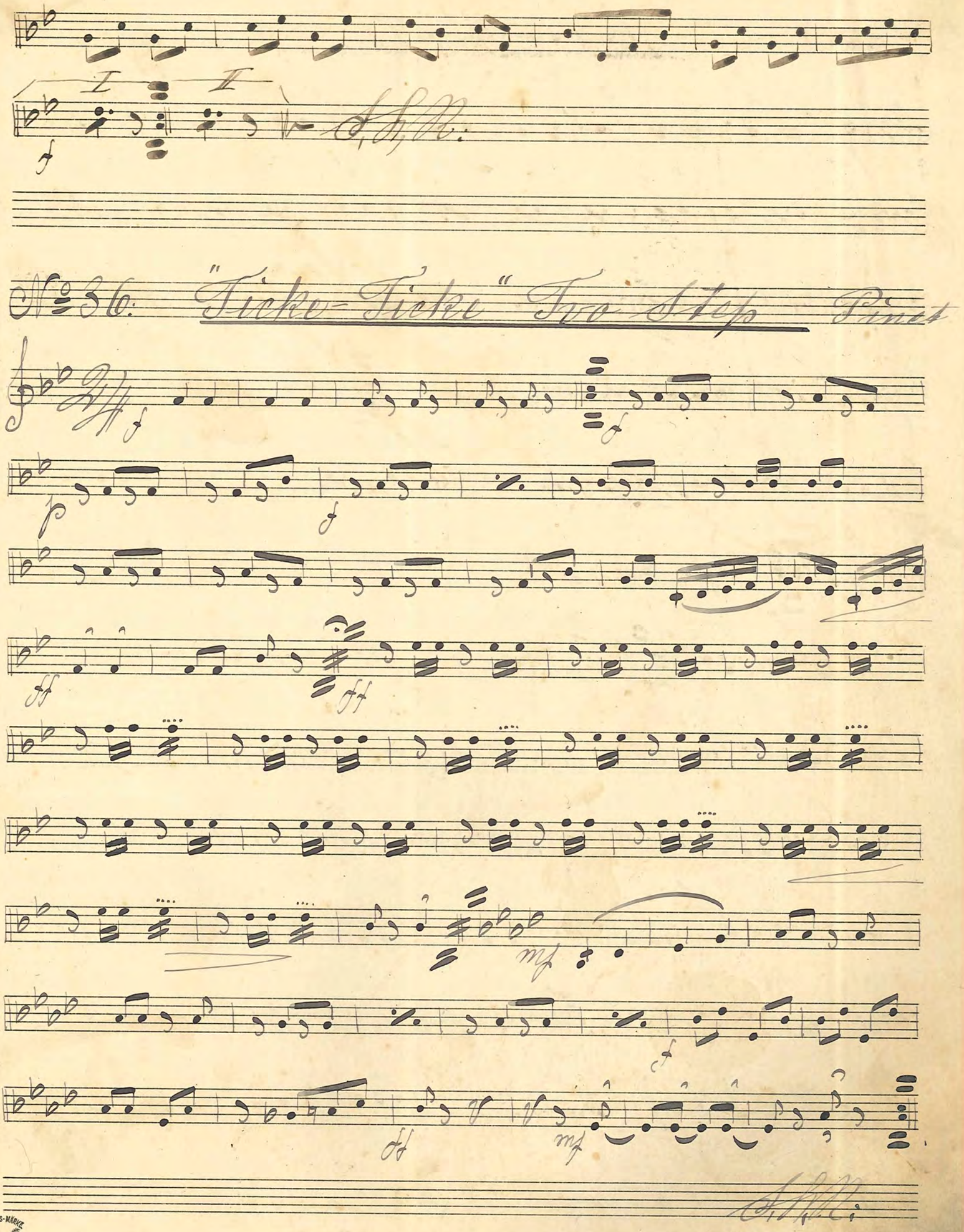
I
II
f
A.H.R.
No 36. "Ticke-Ticke" Two Step Pinot
f
p
ff
mf
A.H.R.

No 37 Bas-Wals.

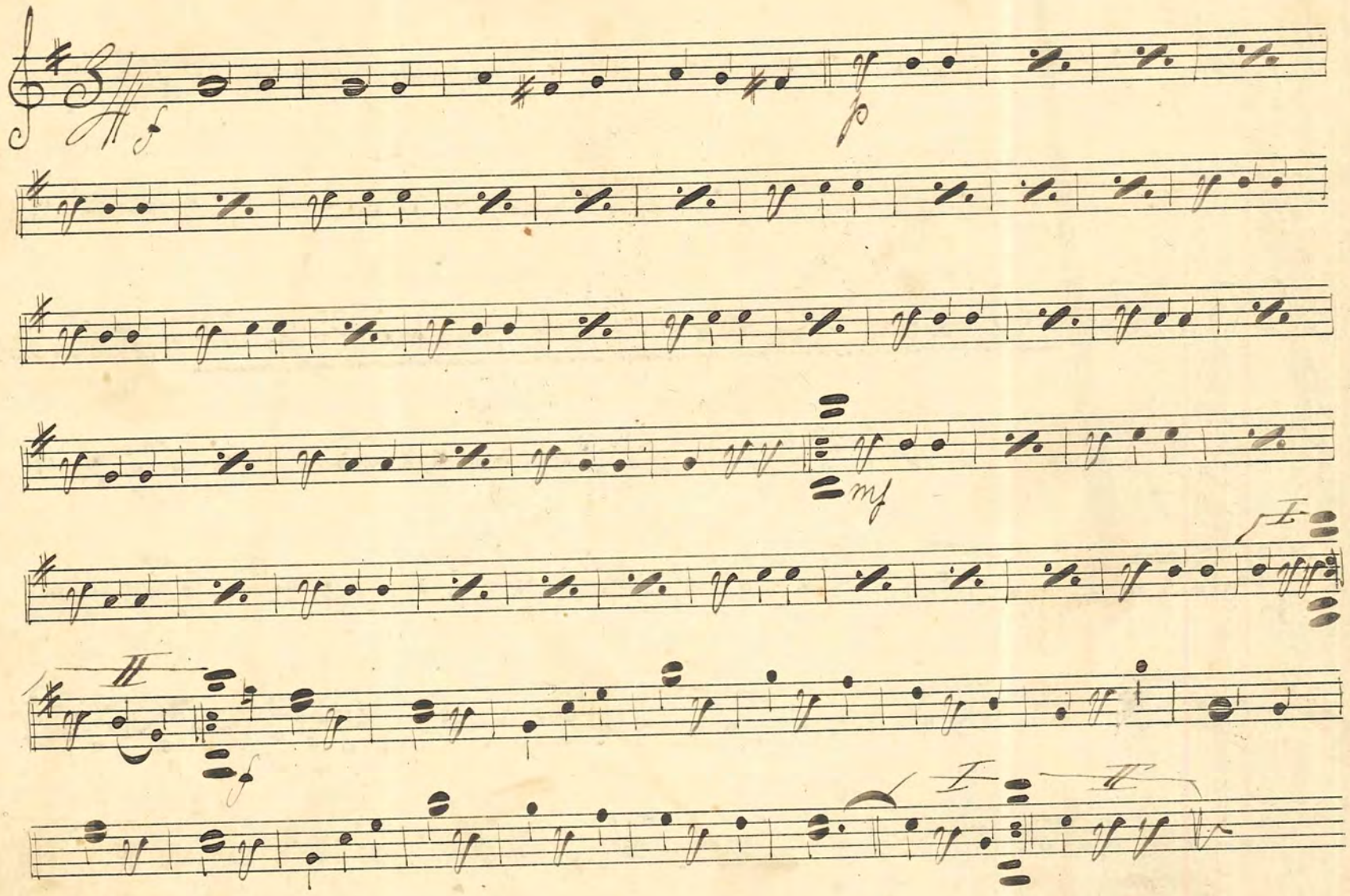

No 38: "Greven av Luxemburg" Boston Wals F. Lehar

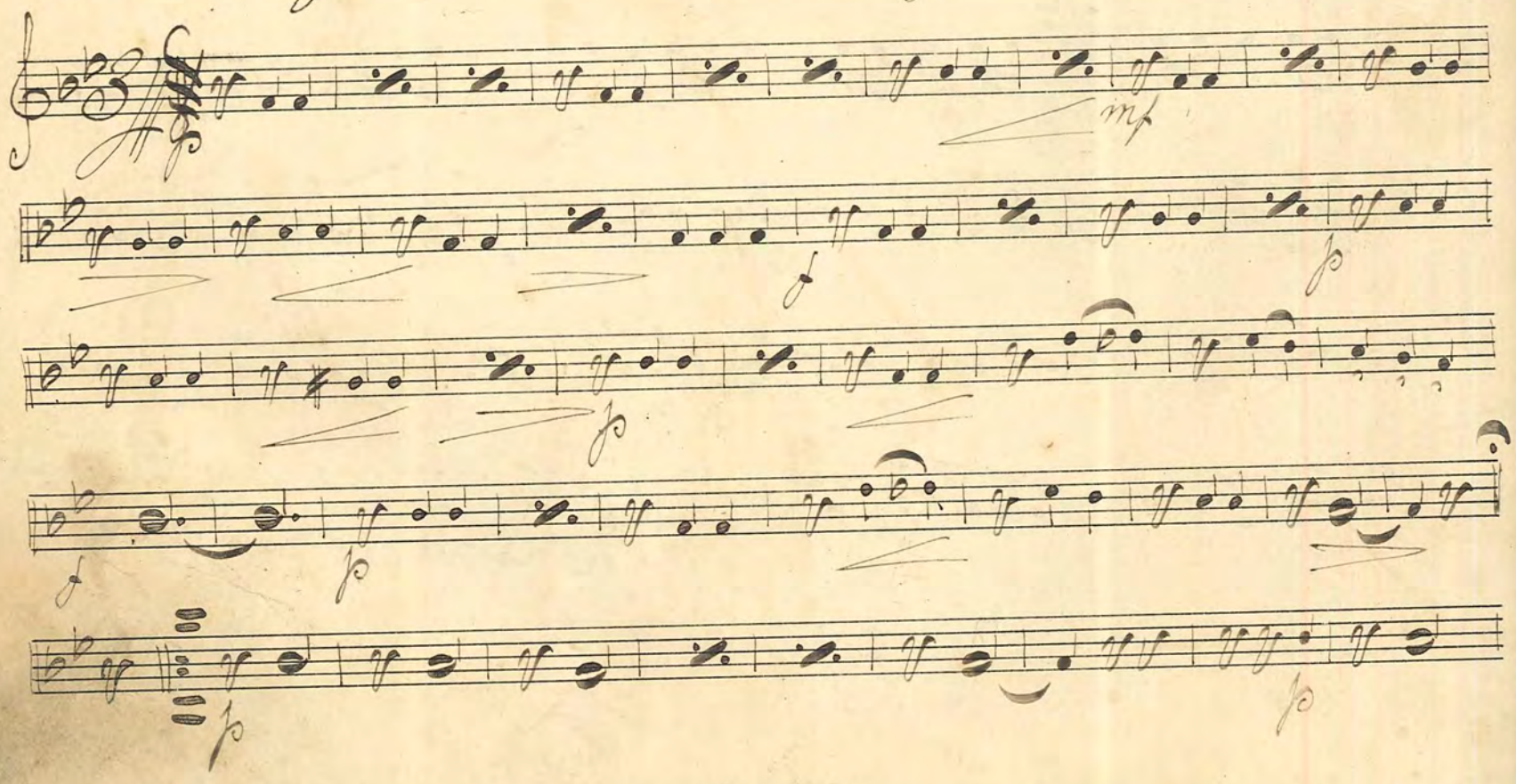

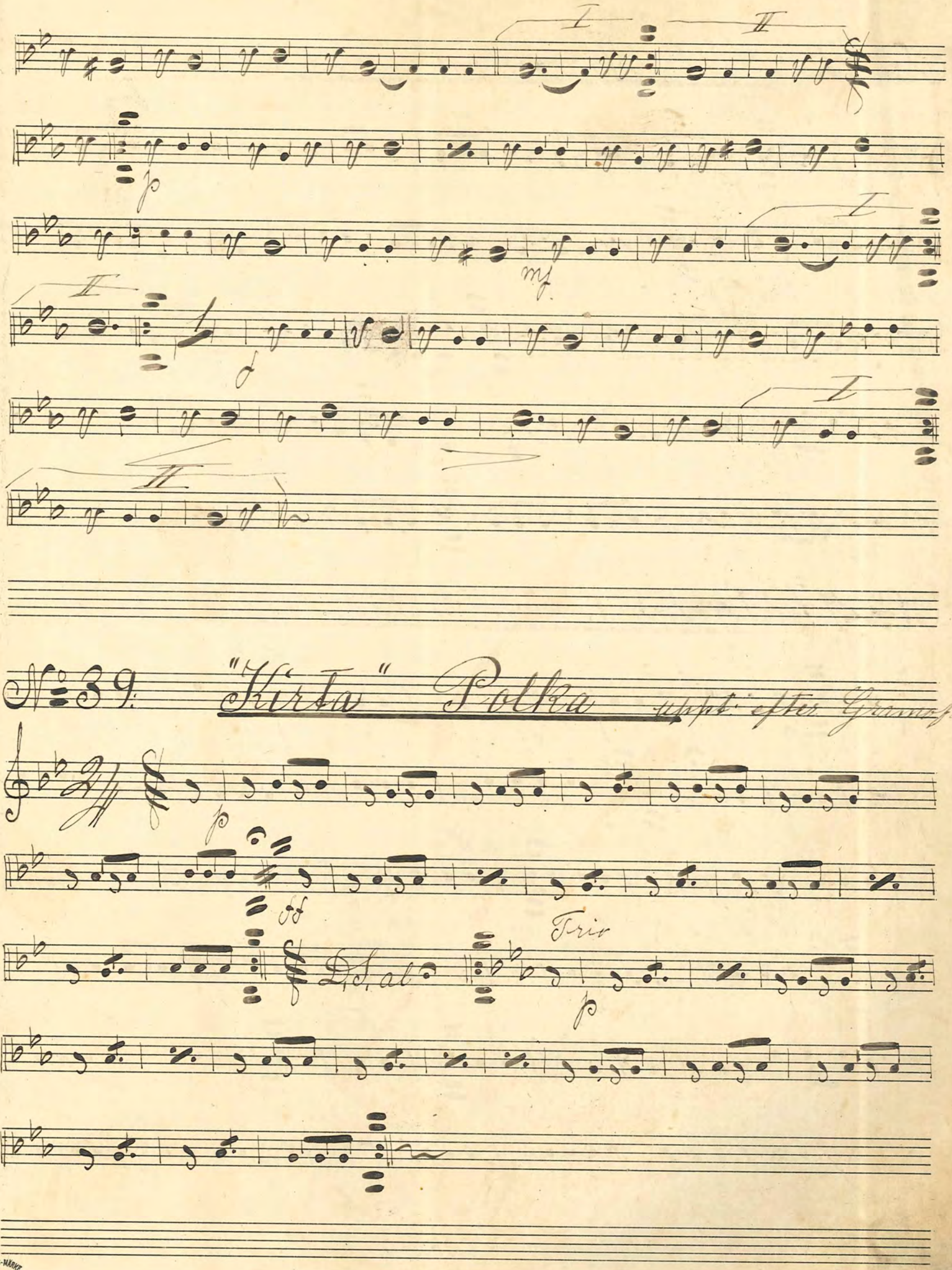
I
II
p
mf
f
No 39. "Kirta" Polka uppt. efter Gramofon
p
ff
D.S. al
Trio
p

No 40: "Lilla Wännen" Pas de quatre

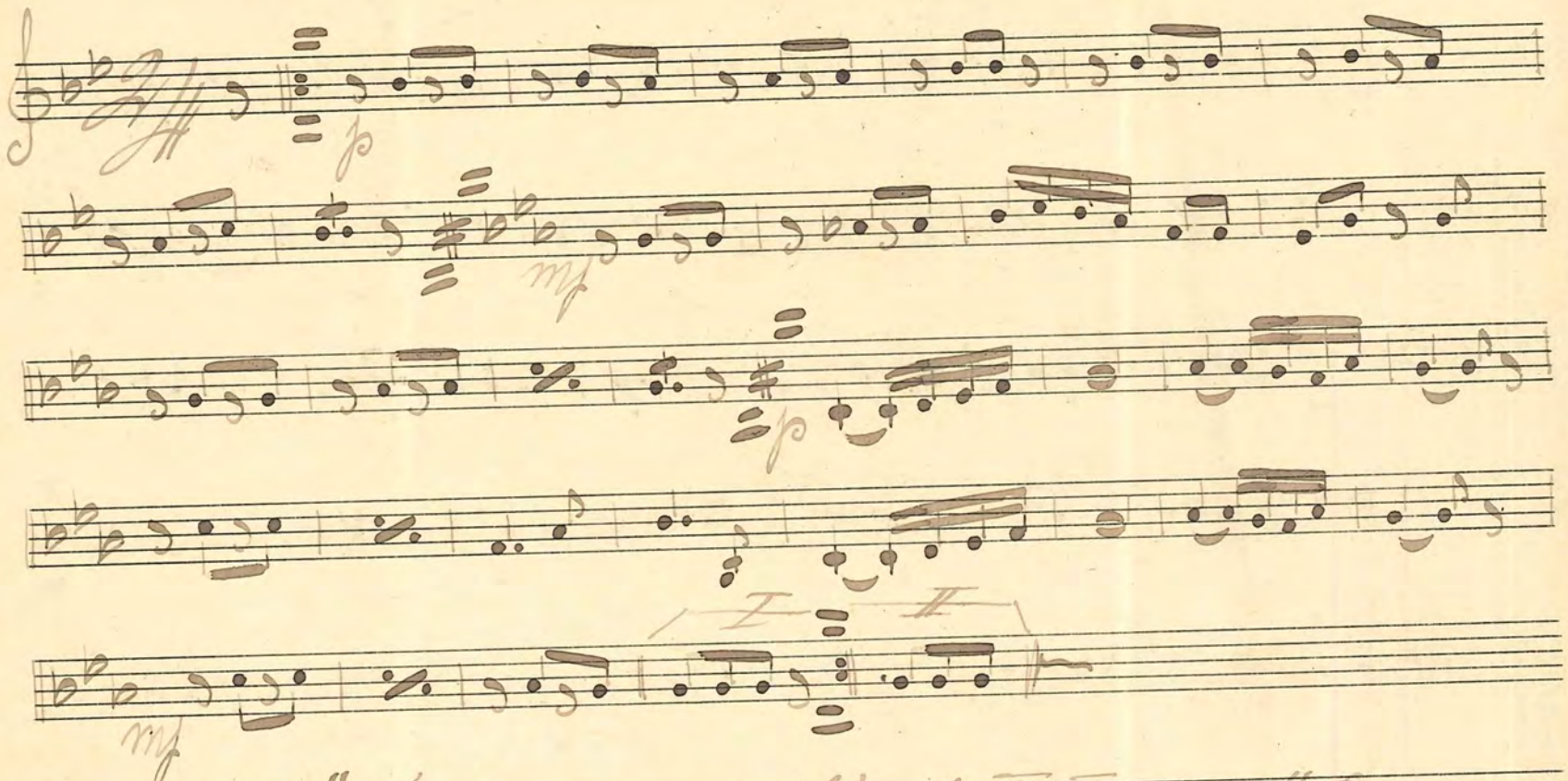

No 41: "Te dans mä" Karlstatösera "Pas de quatre

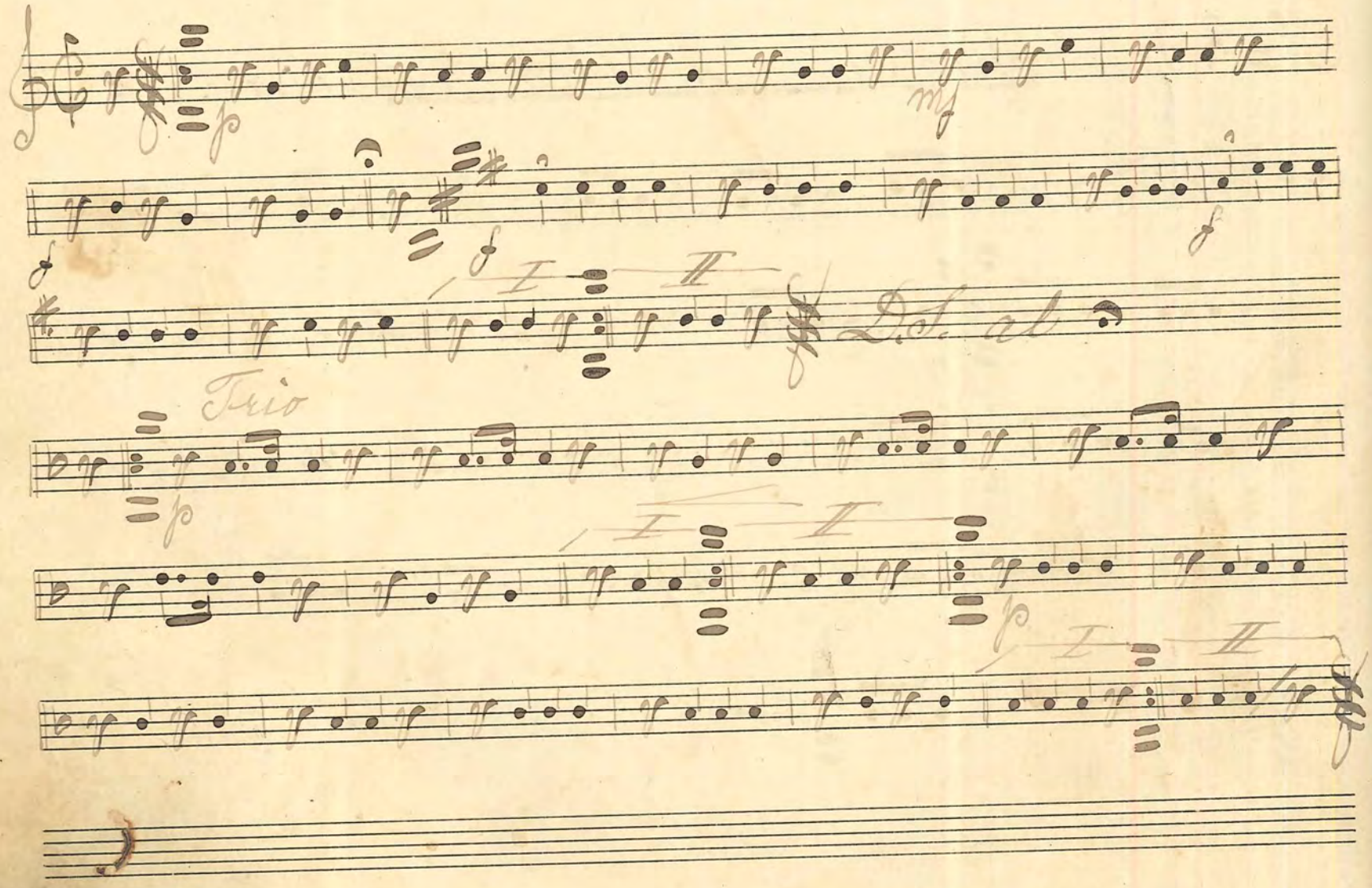

No 42: "The Flash Light" Two Step — E. Ellis

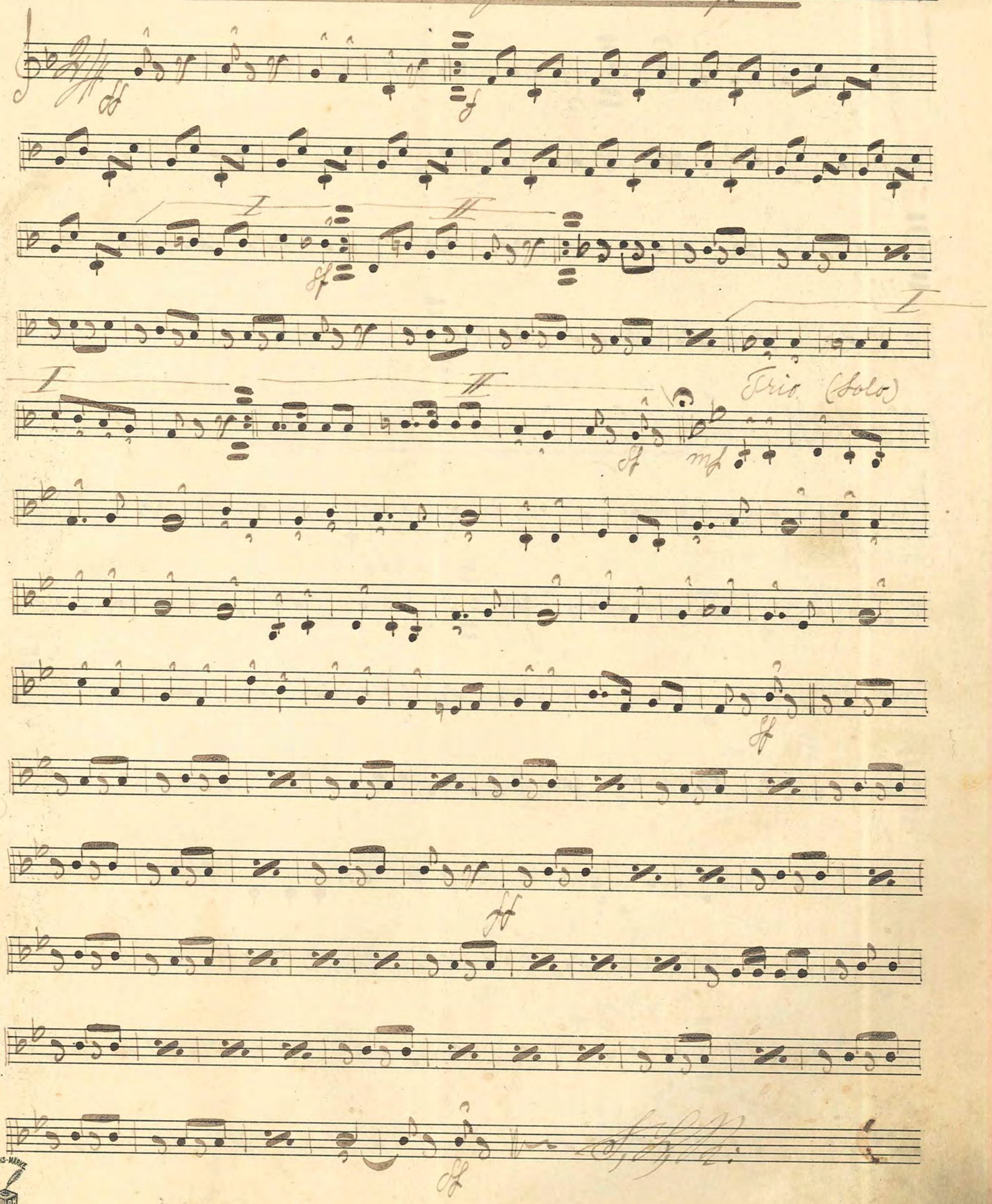

No 43: Brud-Walsen av Göran Svenning

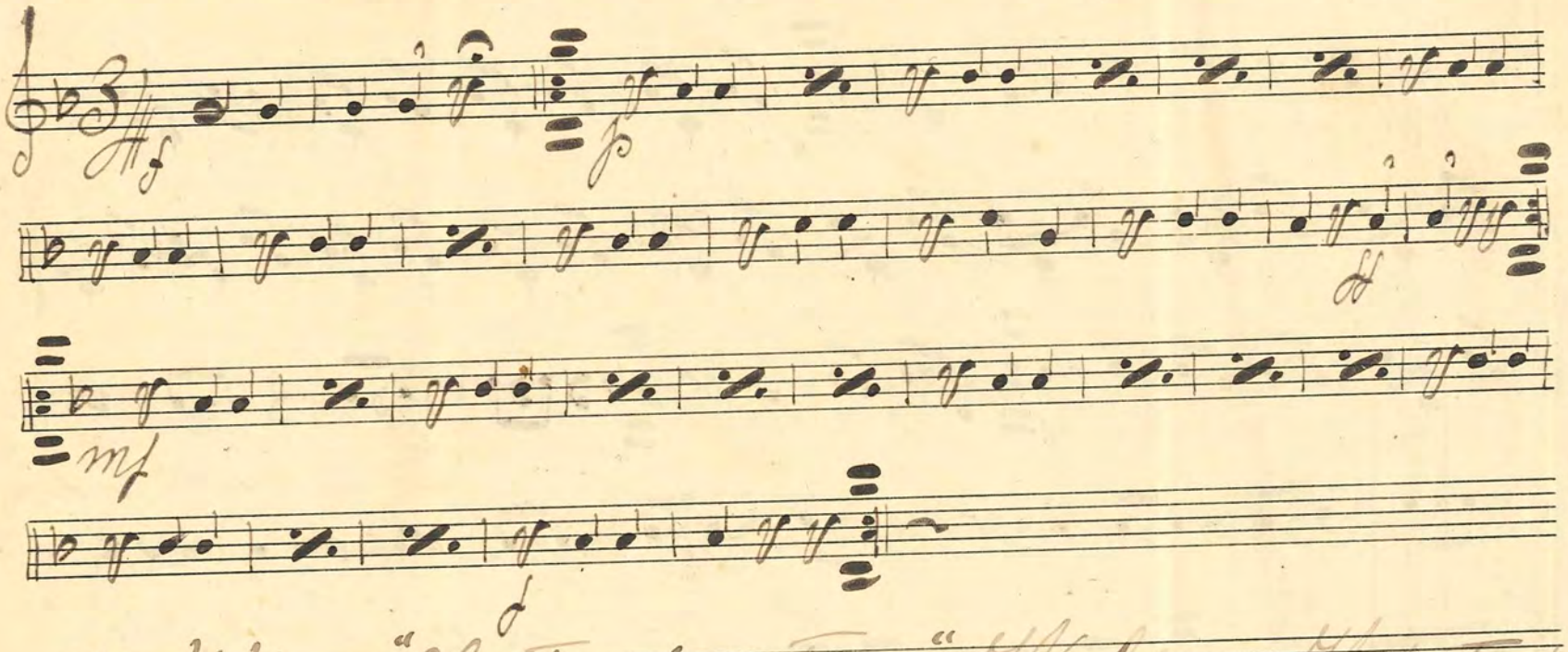

No 44: "Estudiantina" Wals av Waldteufel

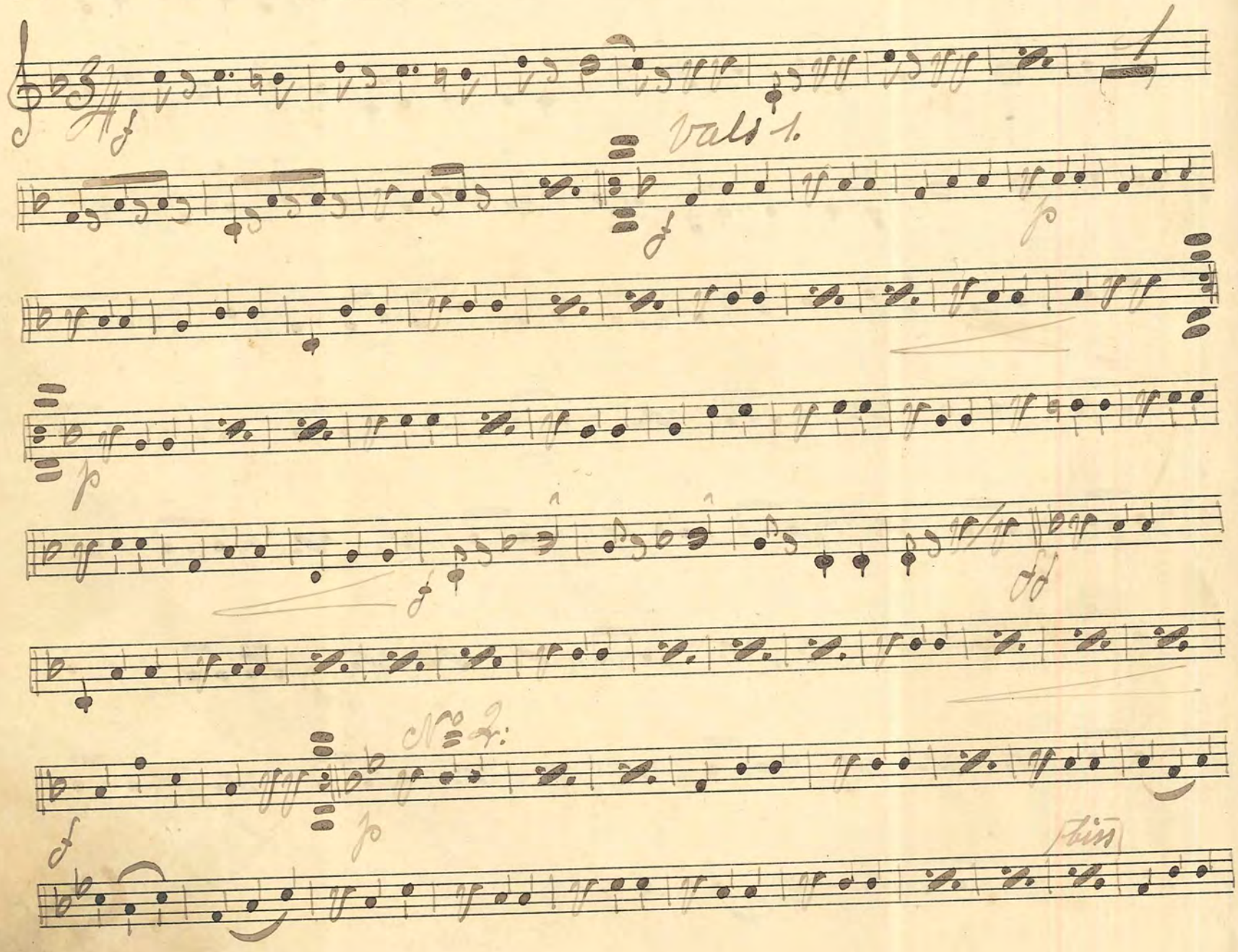

bis

bis

bis

№ 3.

bis

№ 4.

I II

bis

I II

No 45 "Mjölnarfröken" Polka Wougt

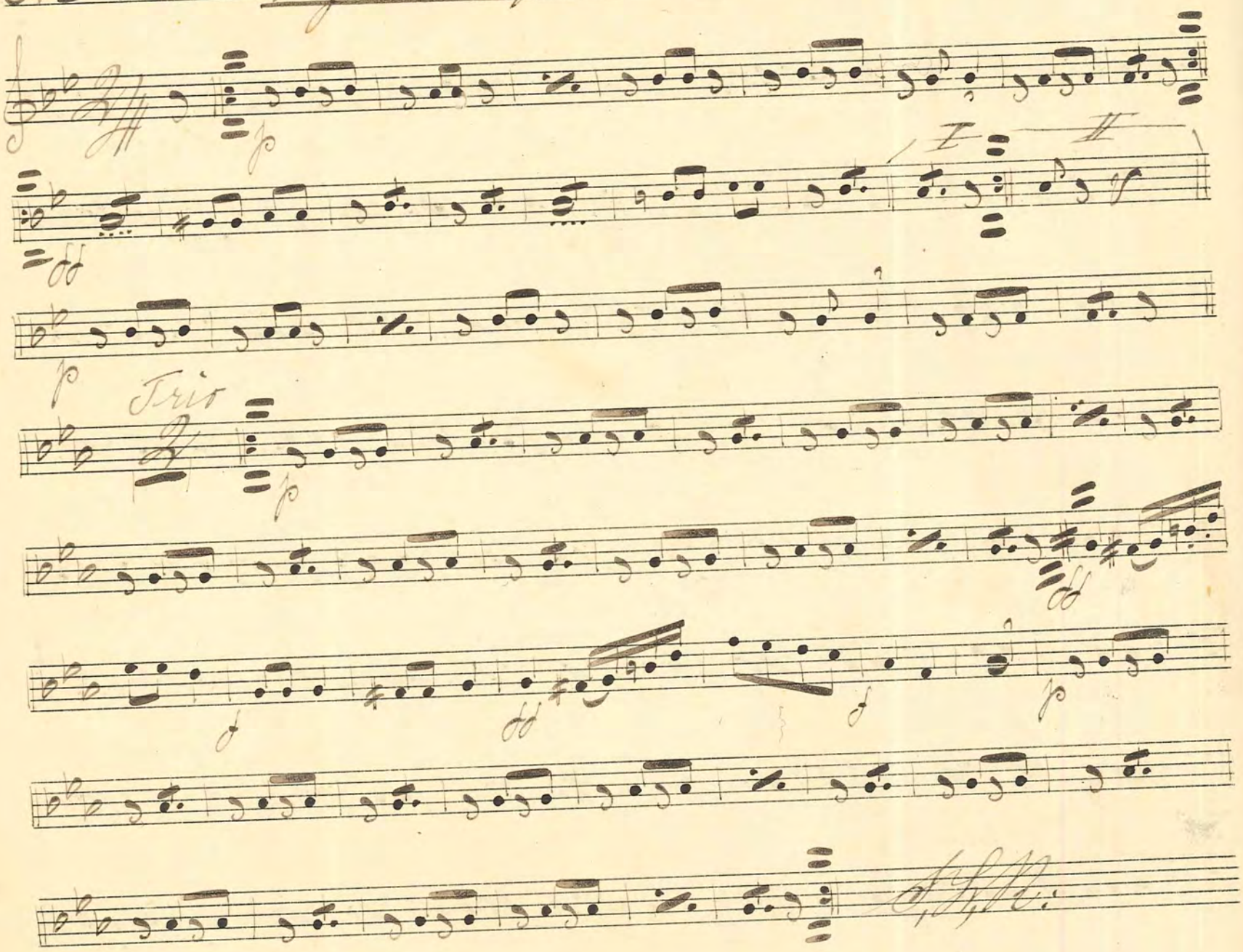

No 46: "Mumblin Mose" Two Step

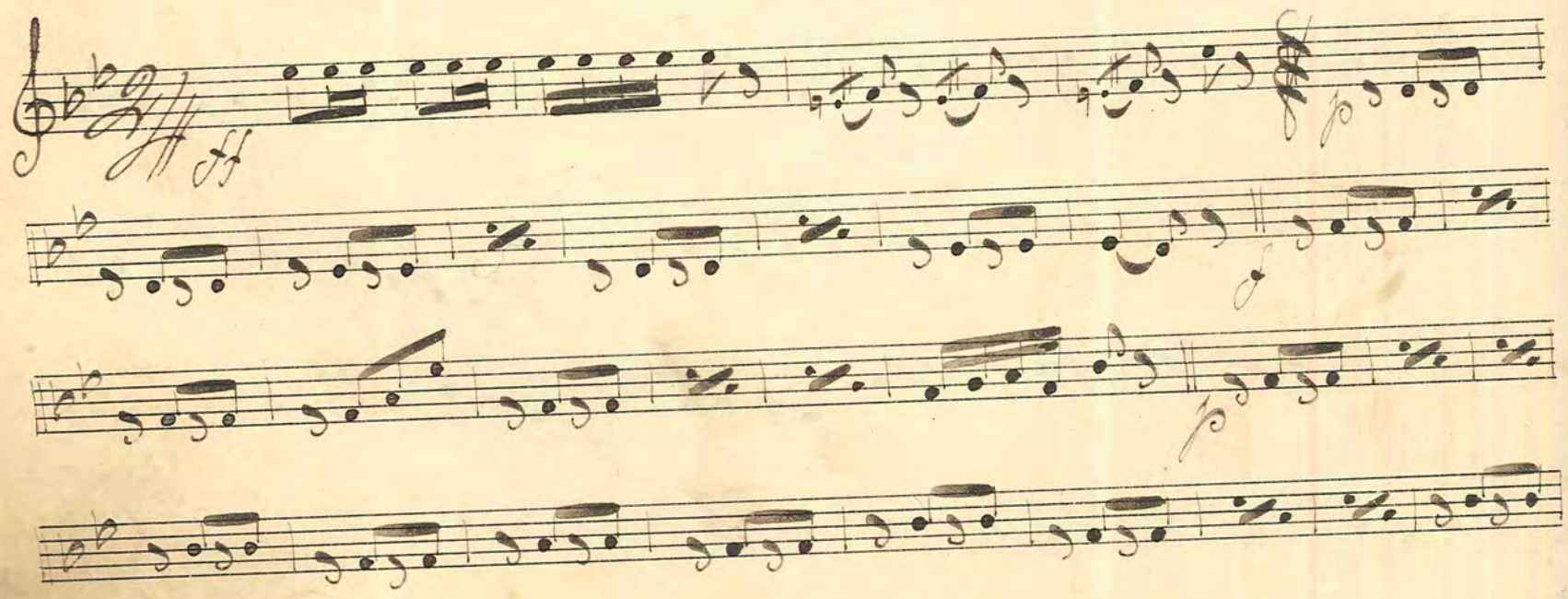

ff

Trio

ff

mf

I

II

No 47. Herrskaps-Wals. 1850. talet

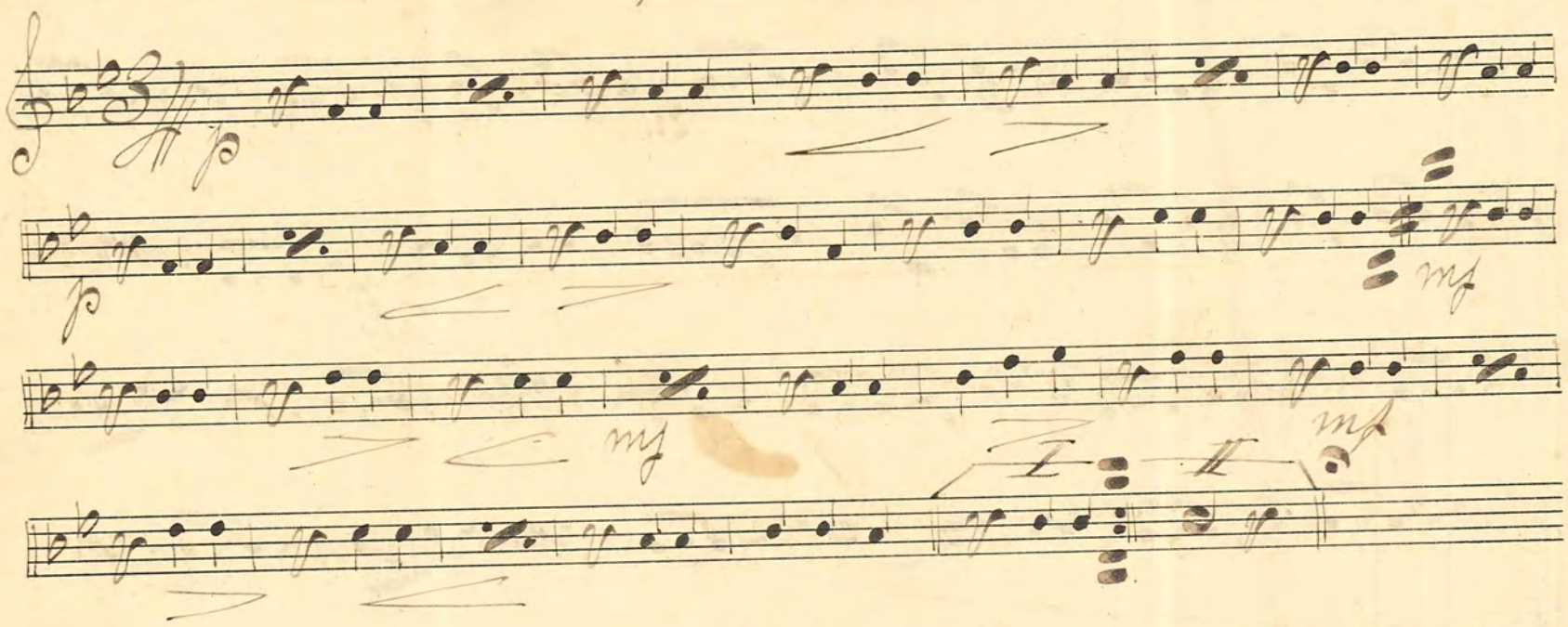

No 48. Rallare-Wals från 1850. talet

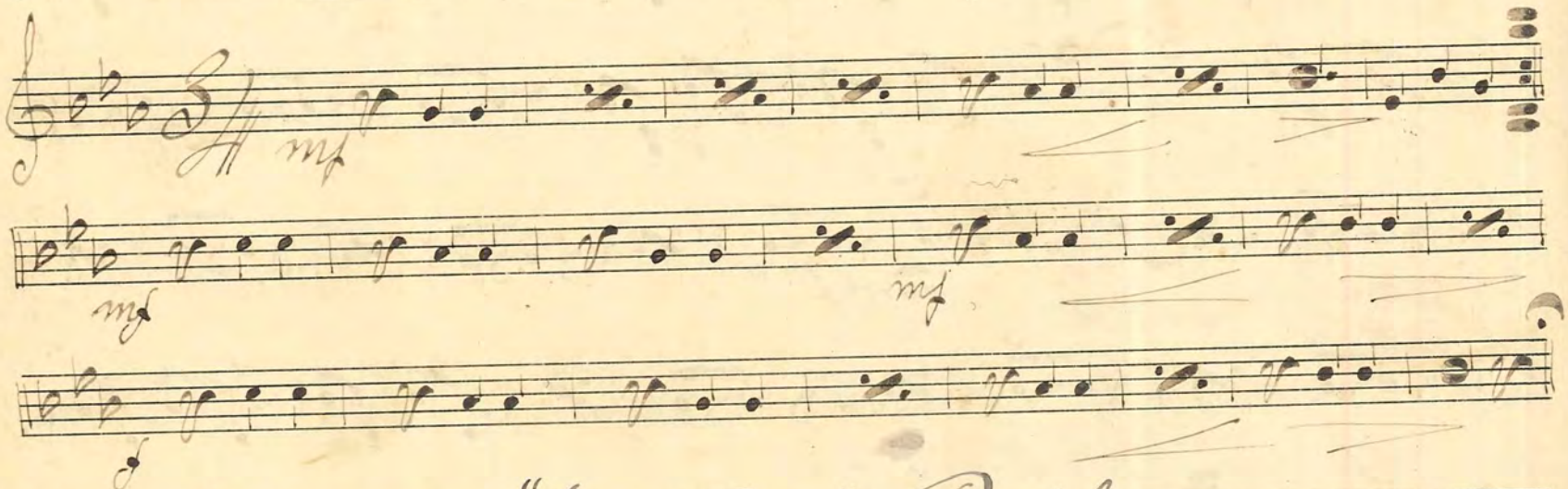

No 49. "Sultan" Polka

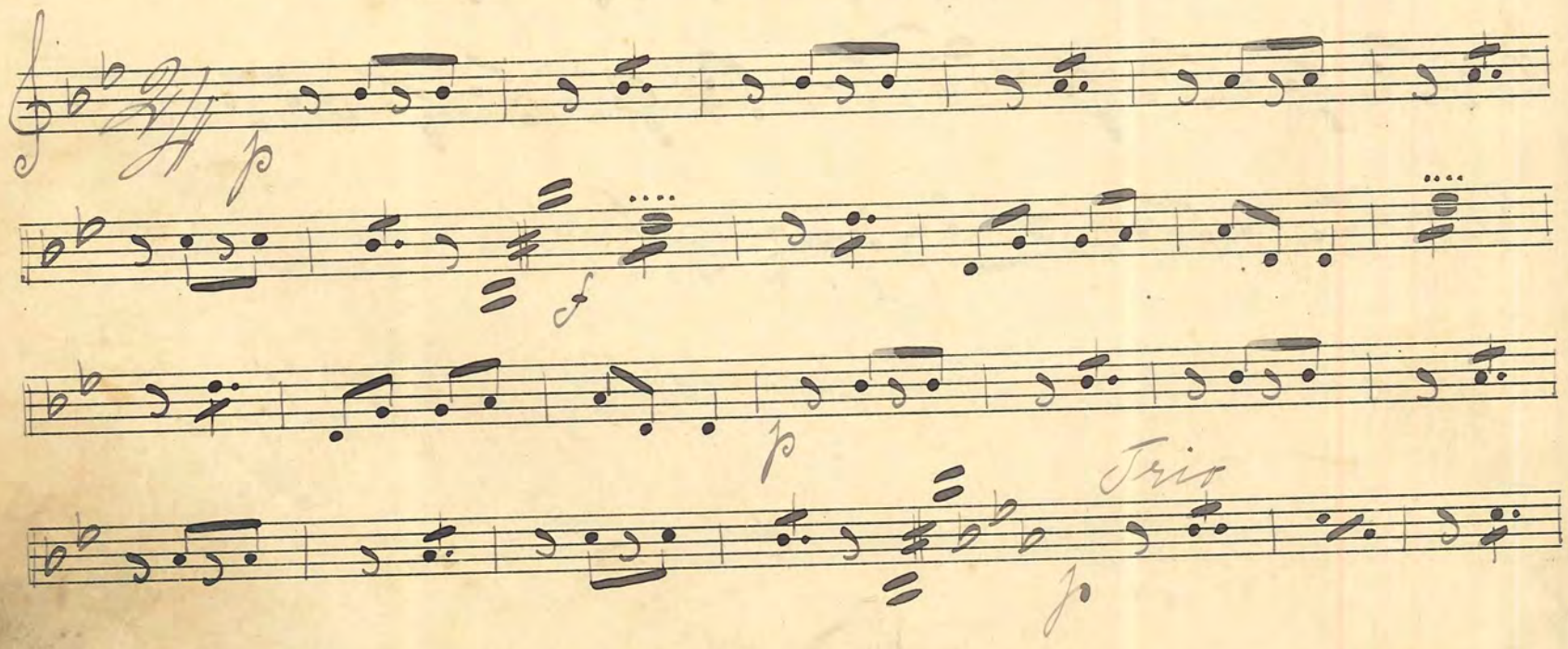

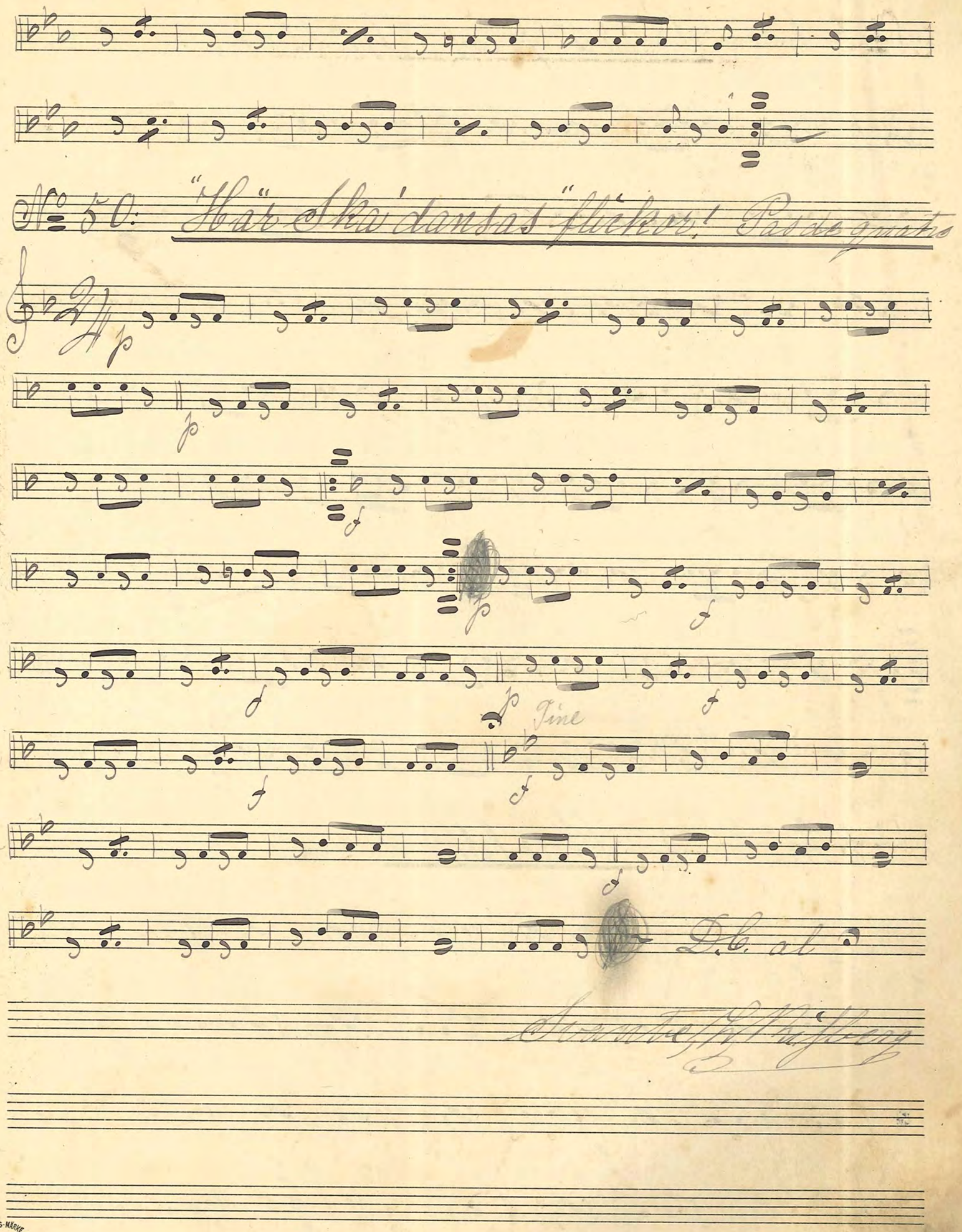
Fine
D.C. al

No. 51. "Bara på!" Galloppe

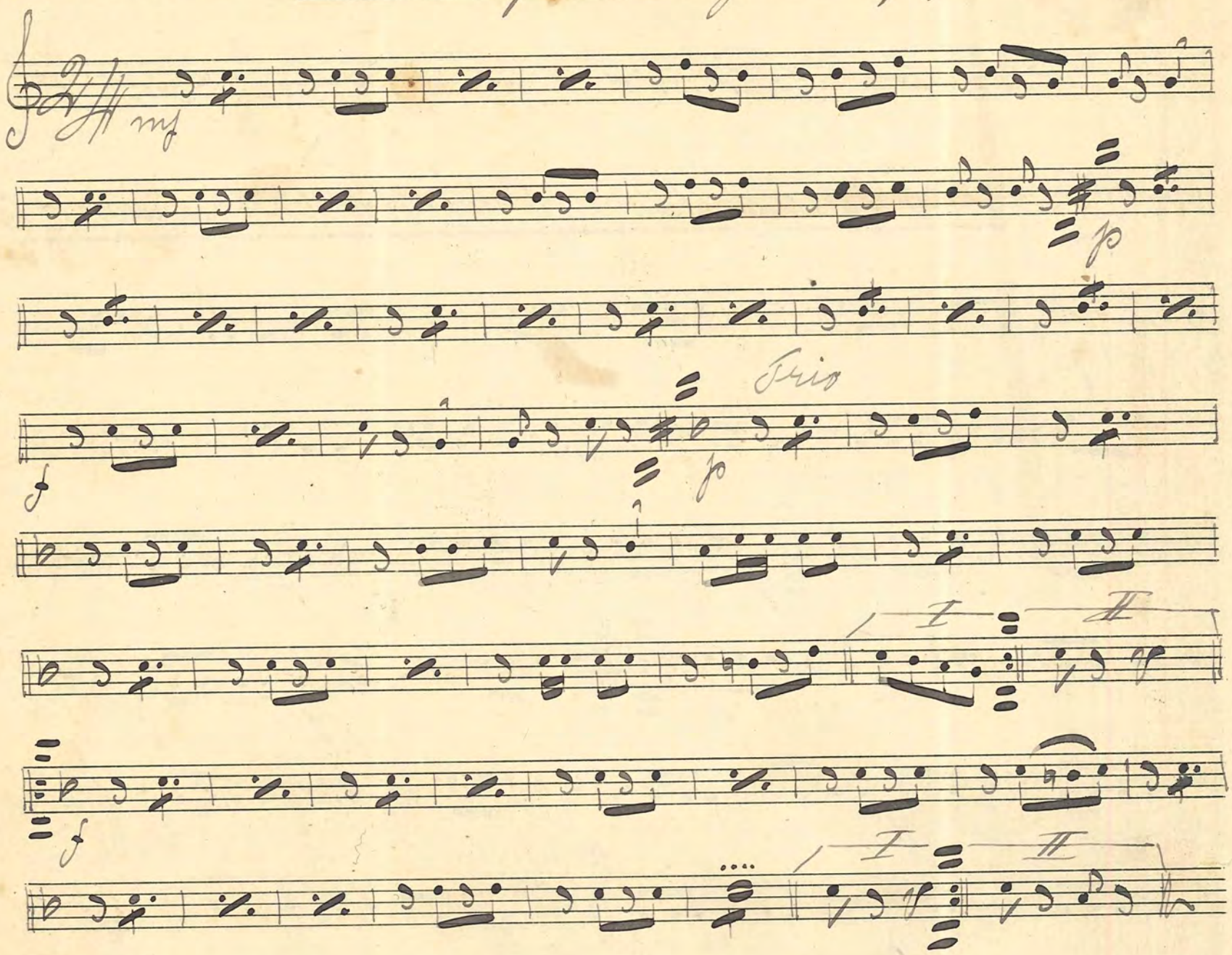

No. 52. Wals

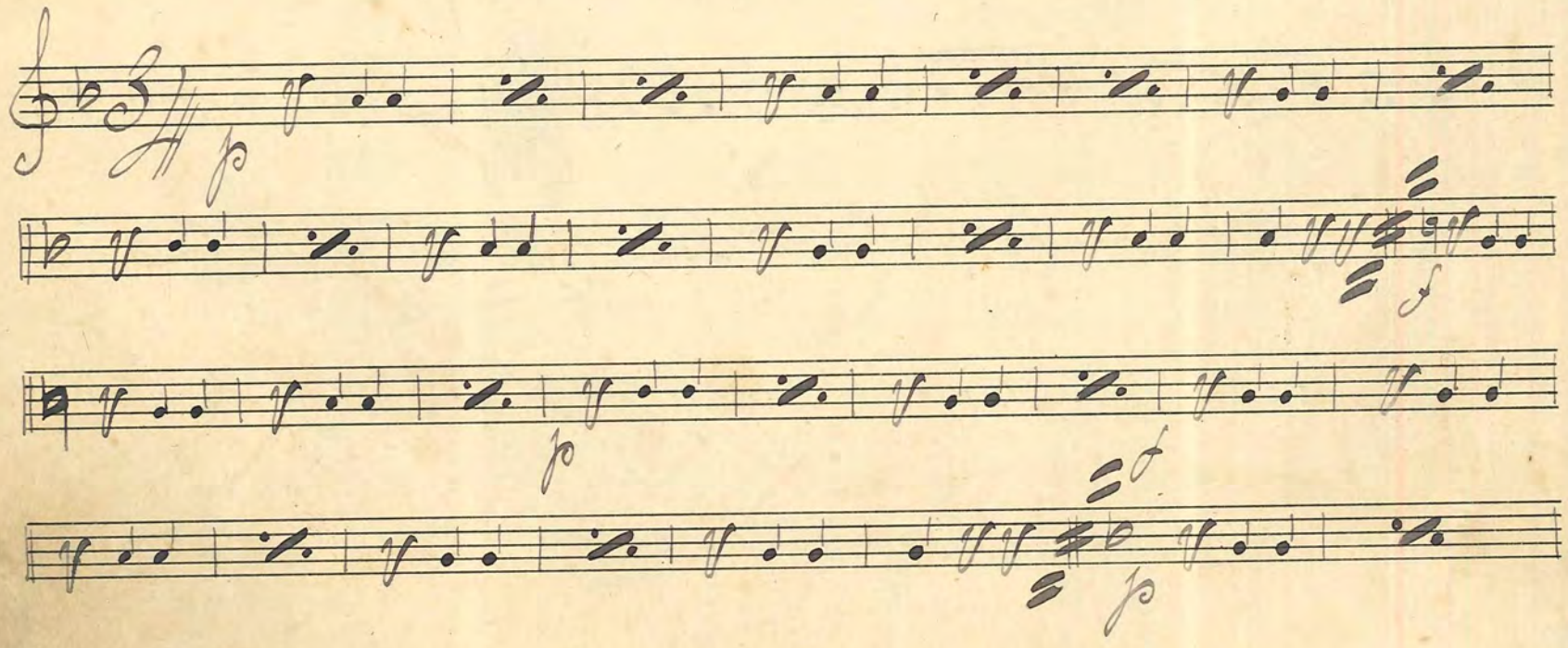

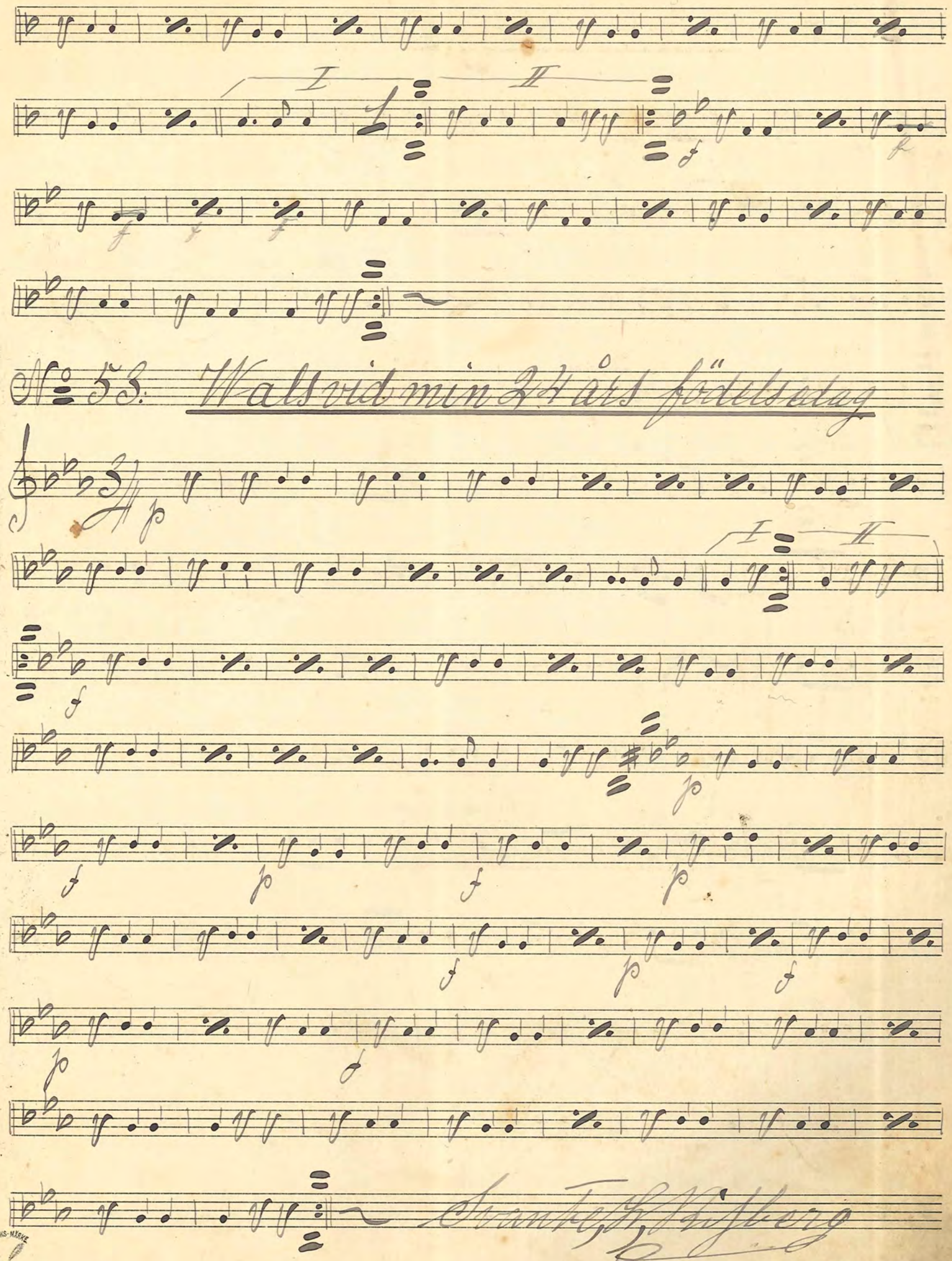

№ 53. Wals vid min 24 års födelsedag

FABRIKS-MÄRKE
№ 6.

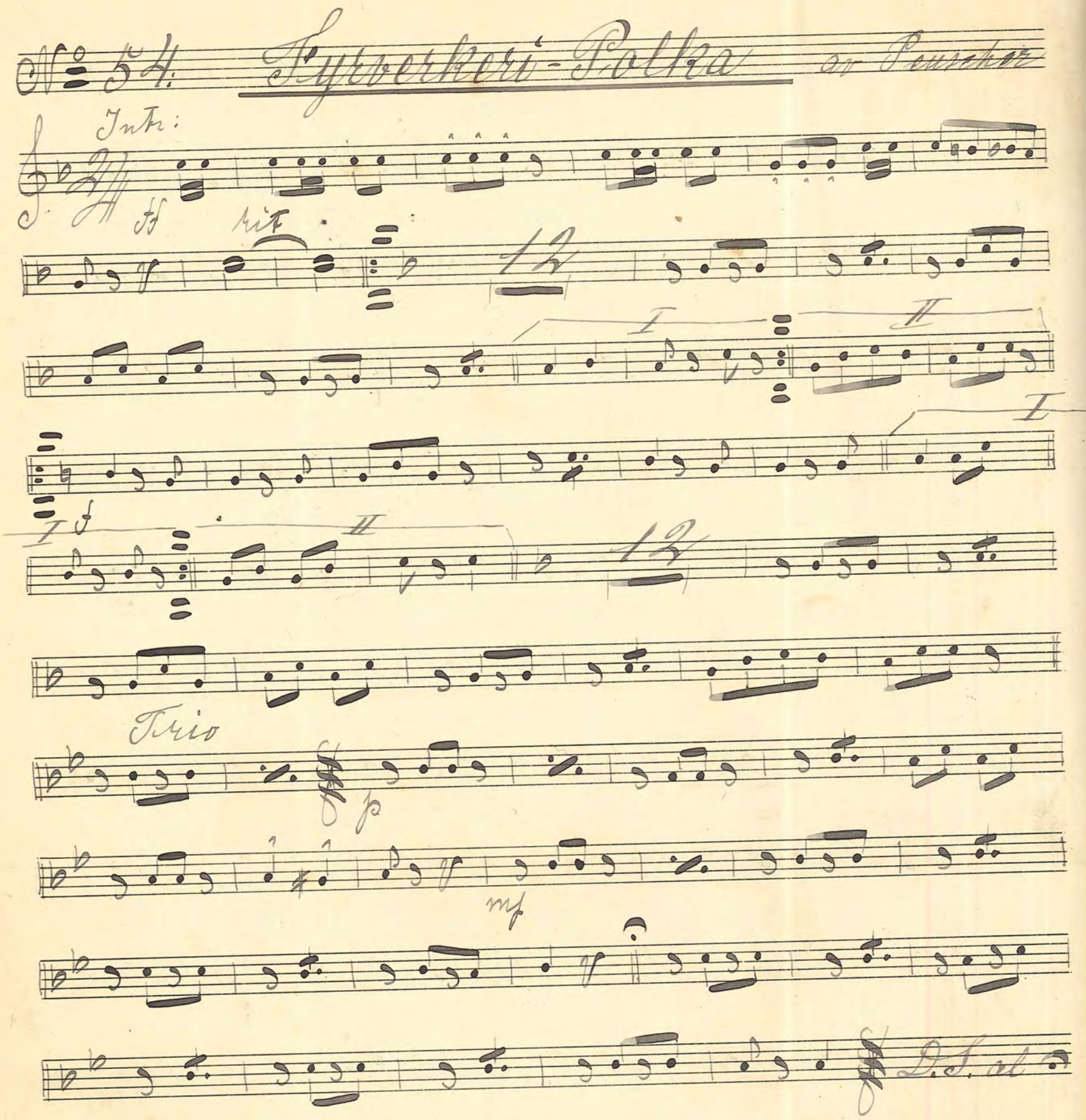
No 54. Fyrverkeri-Polka av Peuscher
Intr:
ff
rit
12
I
II
I
f
II
12
Trio
p
mf
D.S. al

No 55: Mazurka

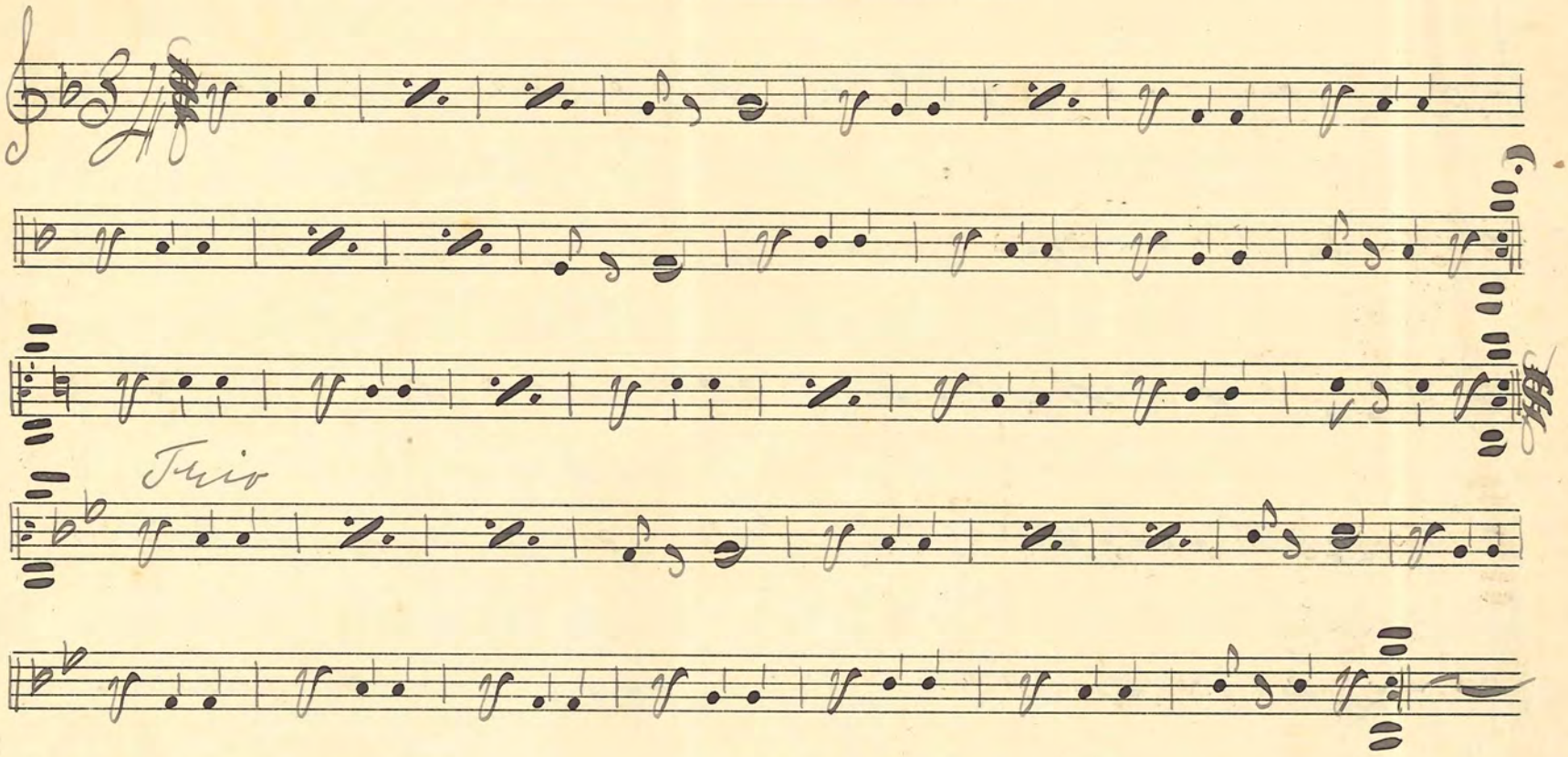

No 56: Daldans-Reinländer

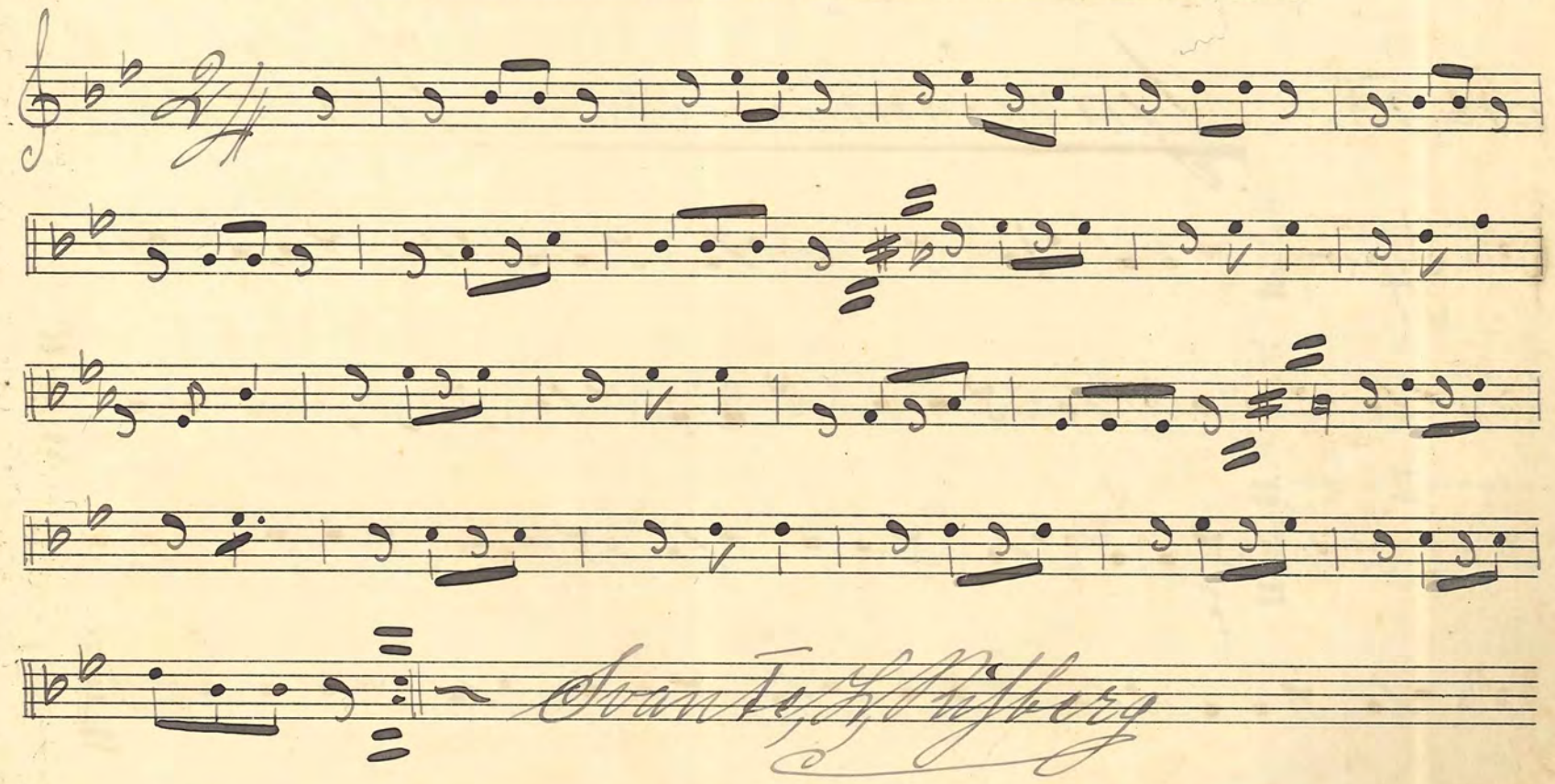

No 57 "I Skogen" Wals

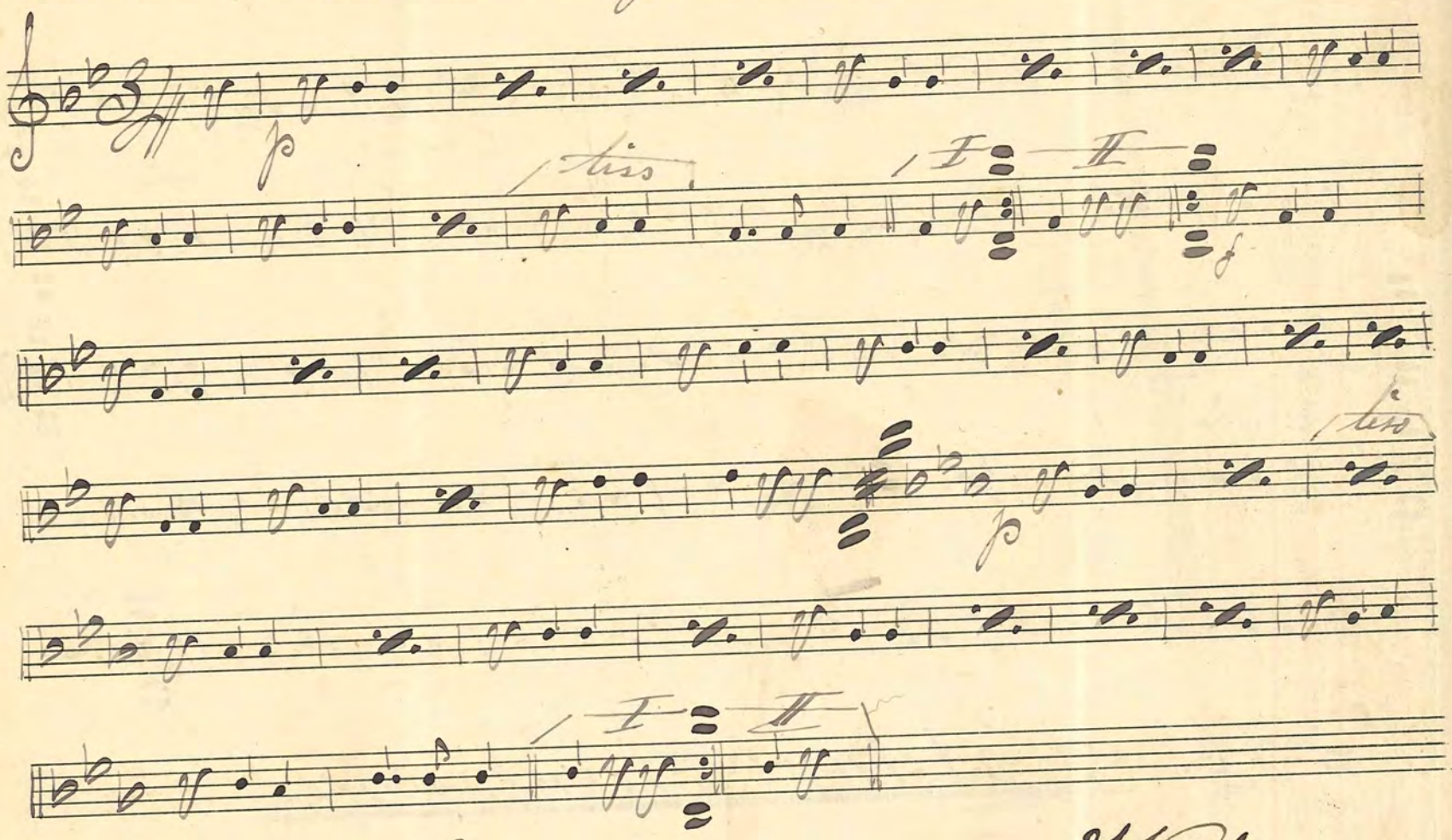

No 58 Gärtevännen – Wals

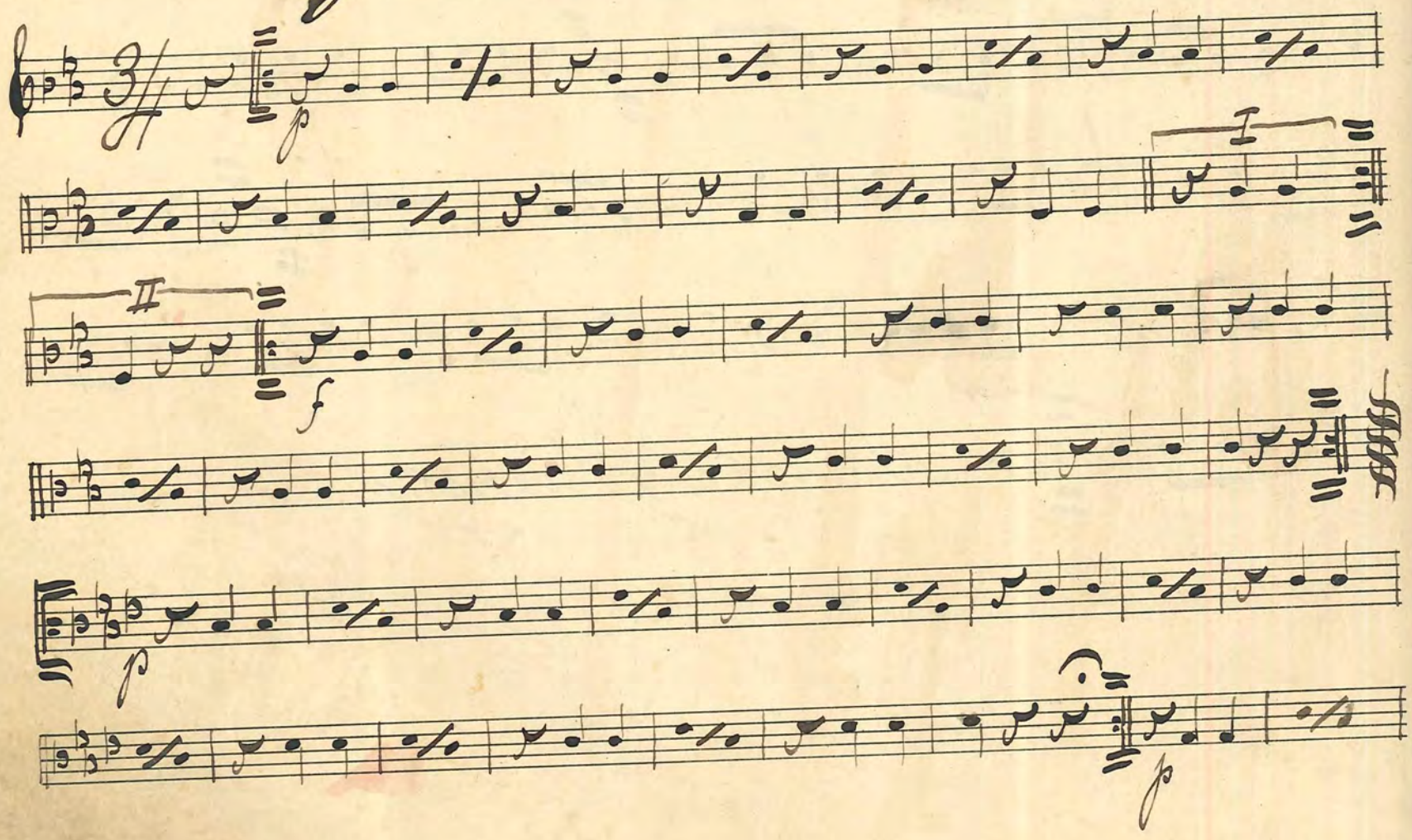

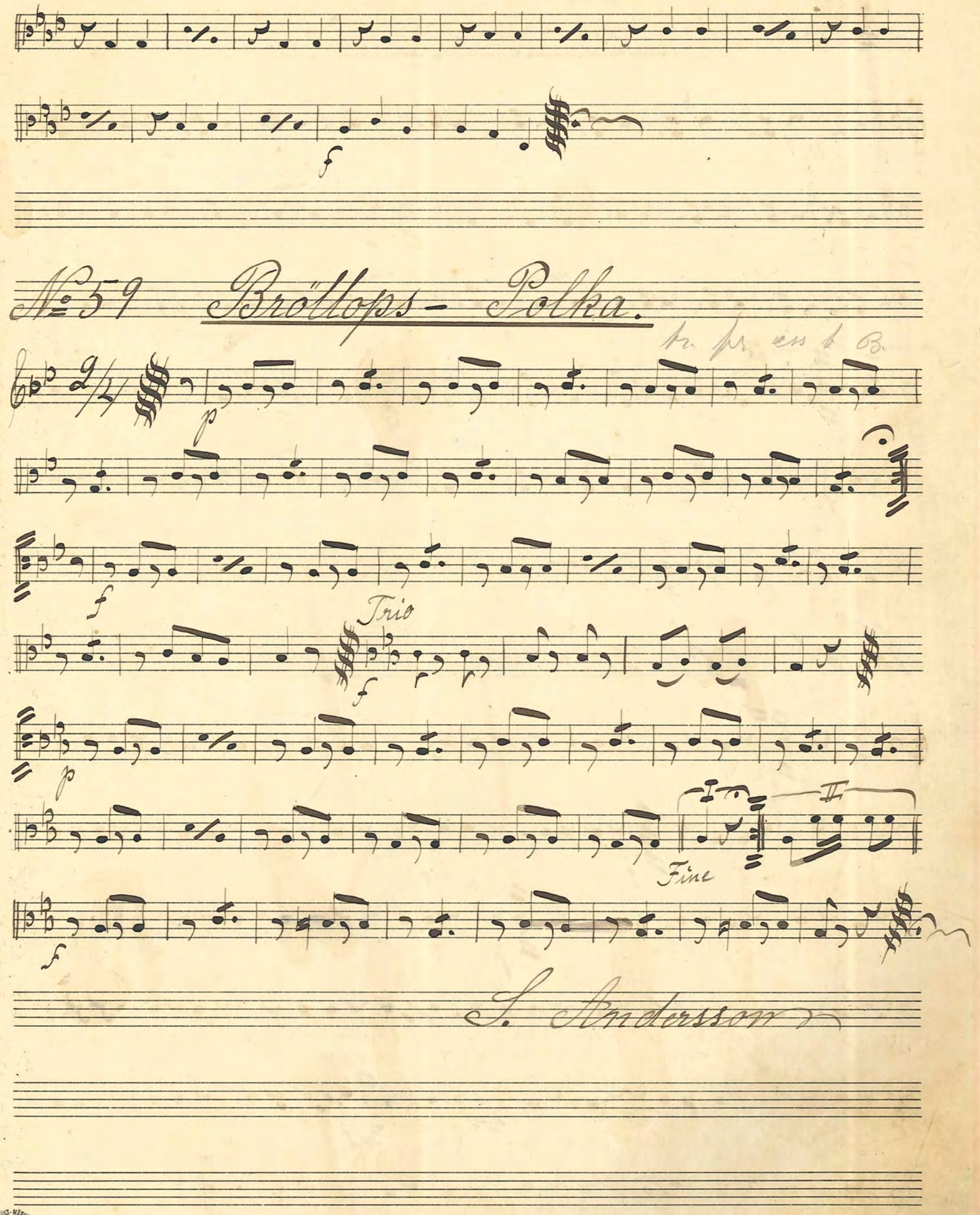

№ 59 Bröllops - Polka.
Trio
Fine
S. Andersson

No. 60 Hurra - Galopp.

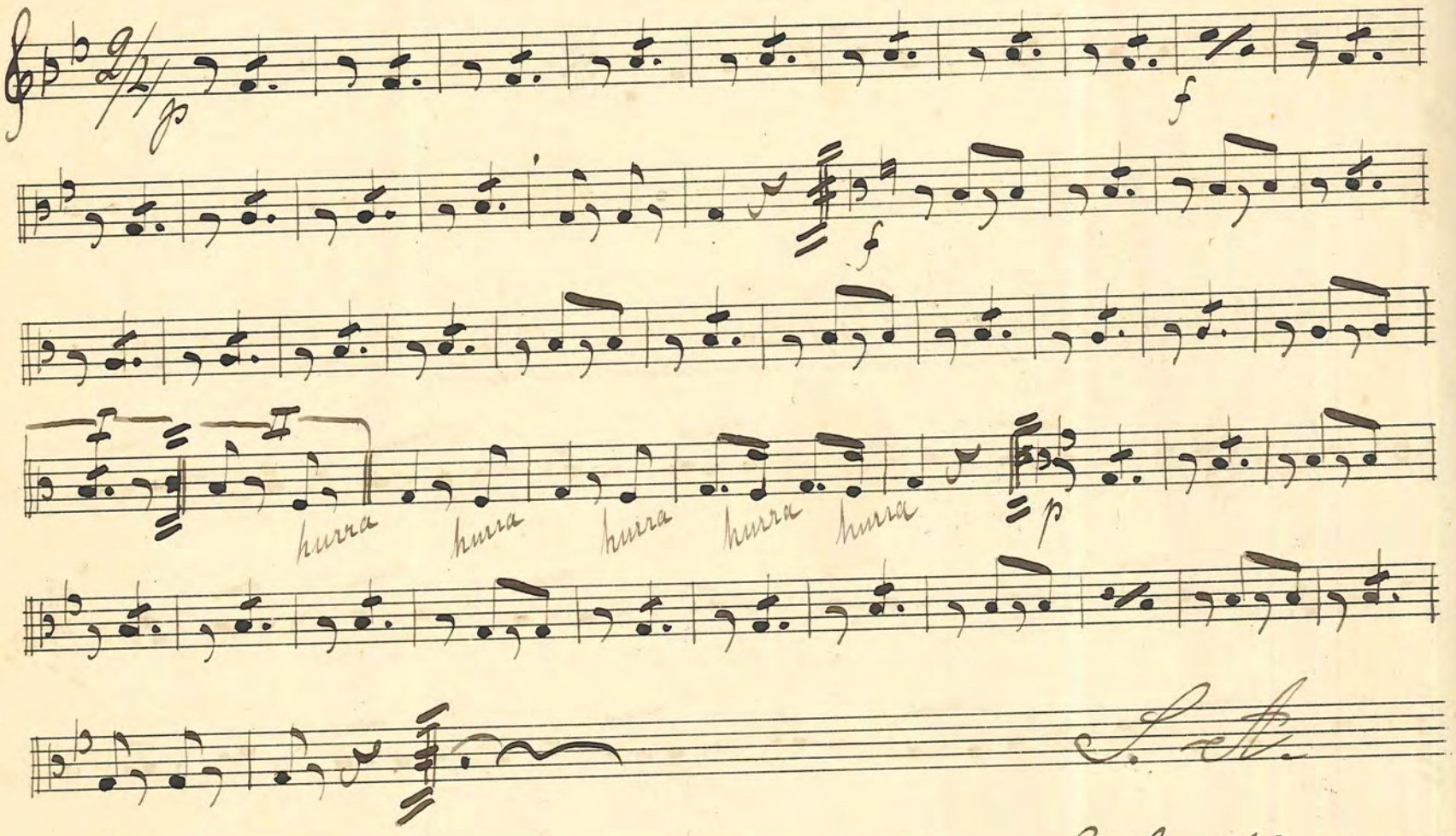

S. A.

No. 61 En sommer vogel. Schottis.

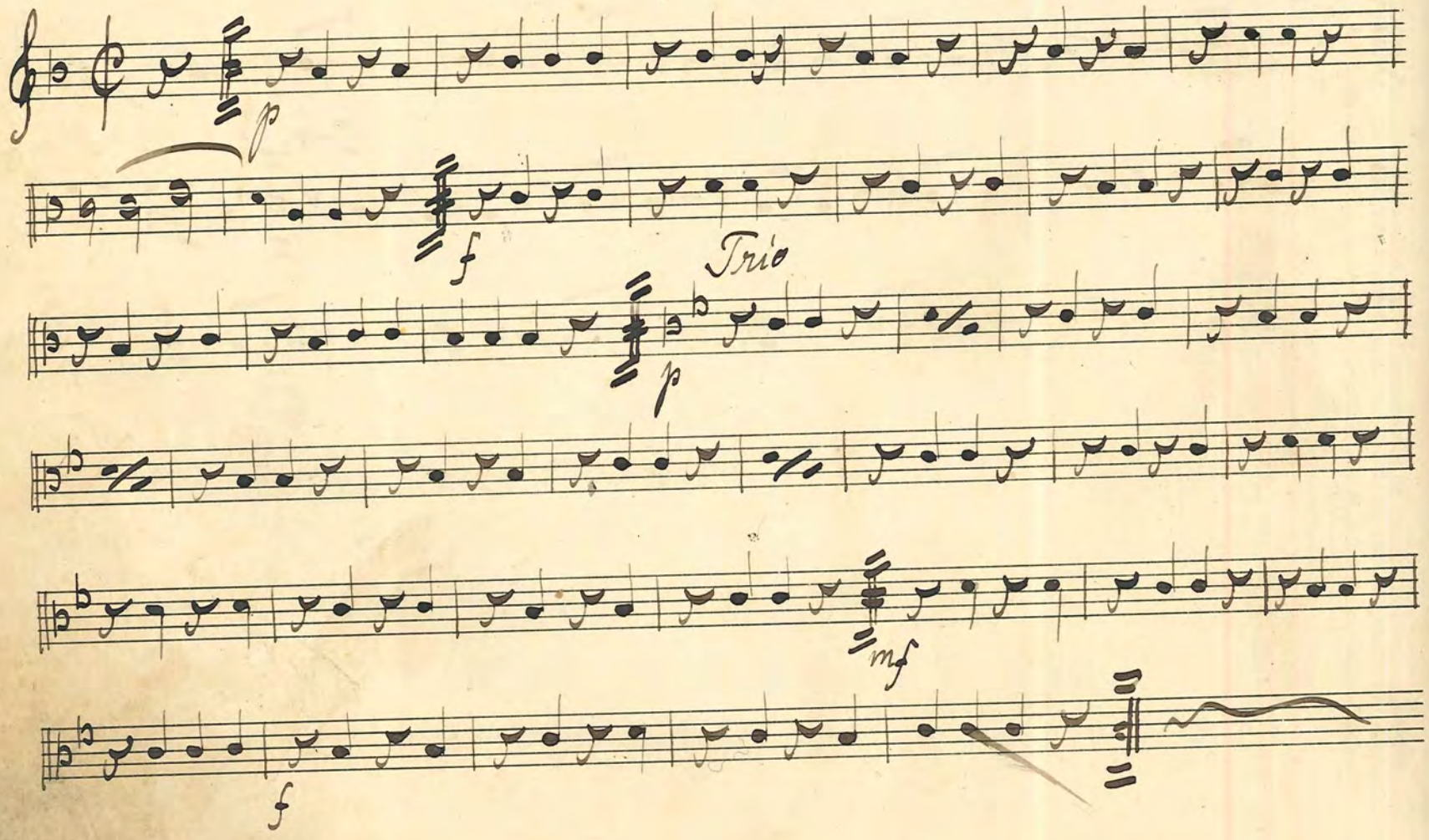

№ 62. Schleicher Kaisertage. Walz.

Sigfrid Andersen.

FABRIKS-MÄRKE PH

№ 63 Wals. Angels – Wispers.

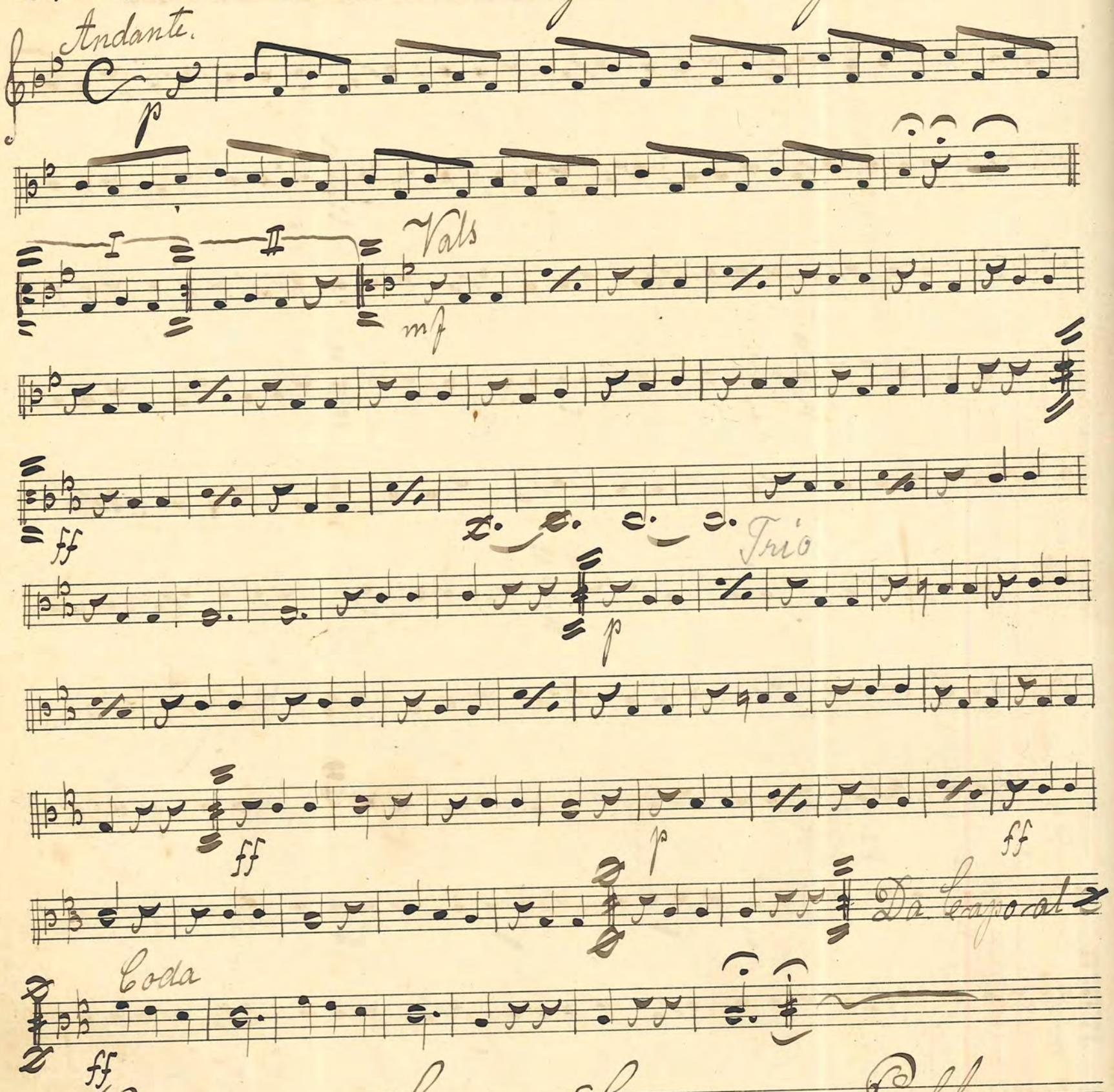

№ 64. Saus – Lousie – Polka.

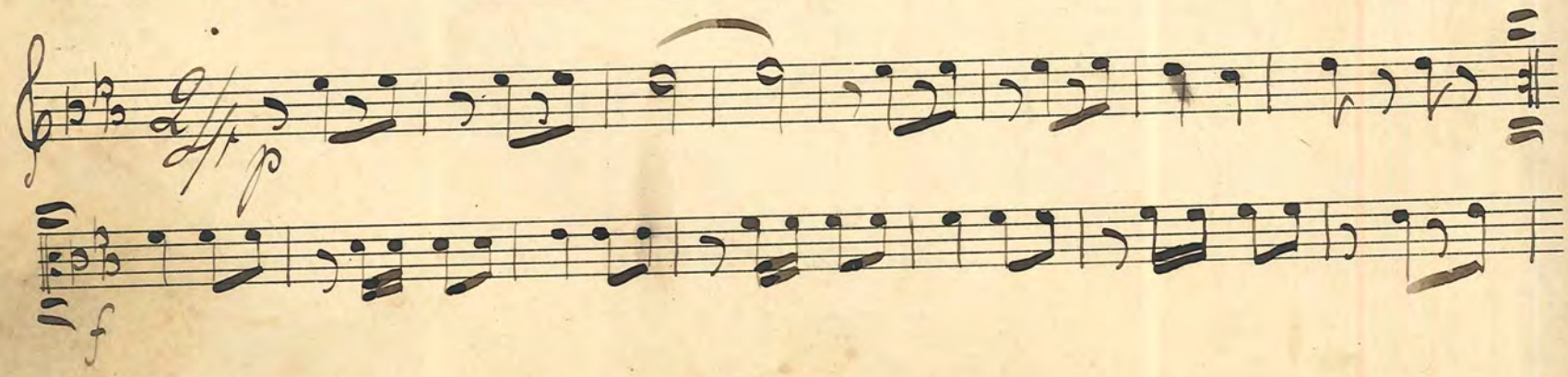

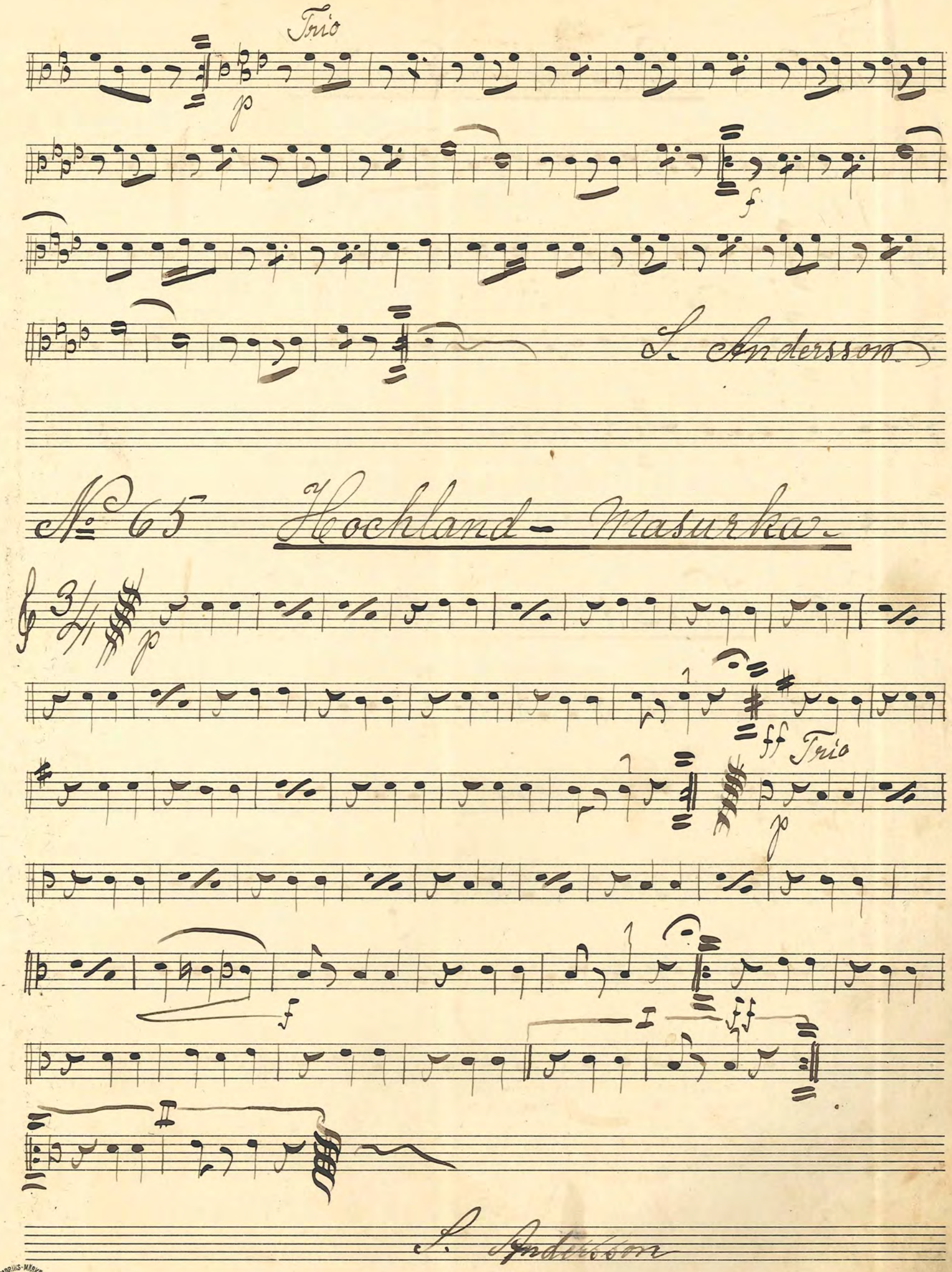
Trio
p
f
86
S. Andersson
№ 65 Hochland-Masurka
p
ff
Trio
p
f
ff
S. Andersson

№ 66 Pas-de-Quatre.

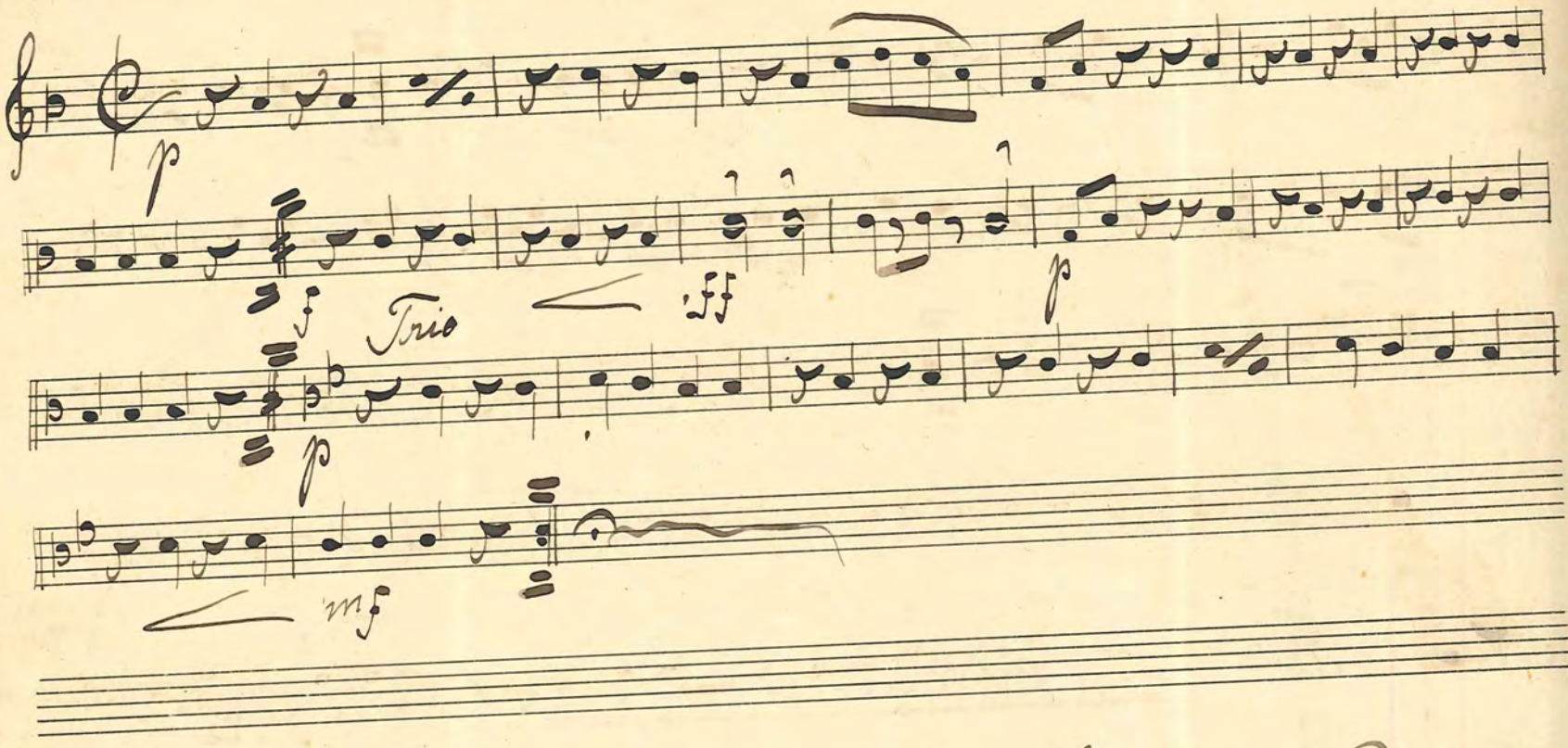

№ 67 Vals-à-la-Boston. af. (Pinet.)

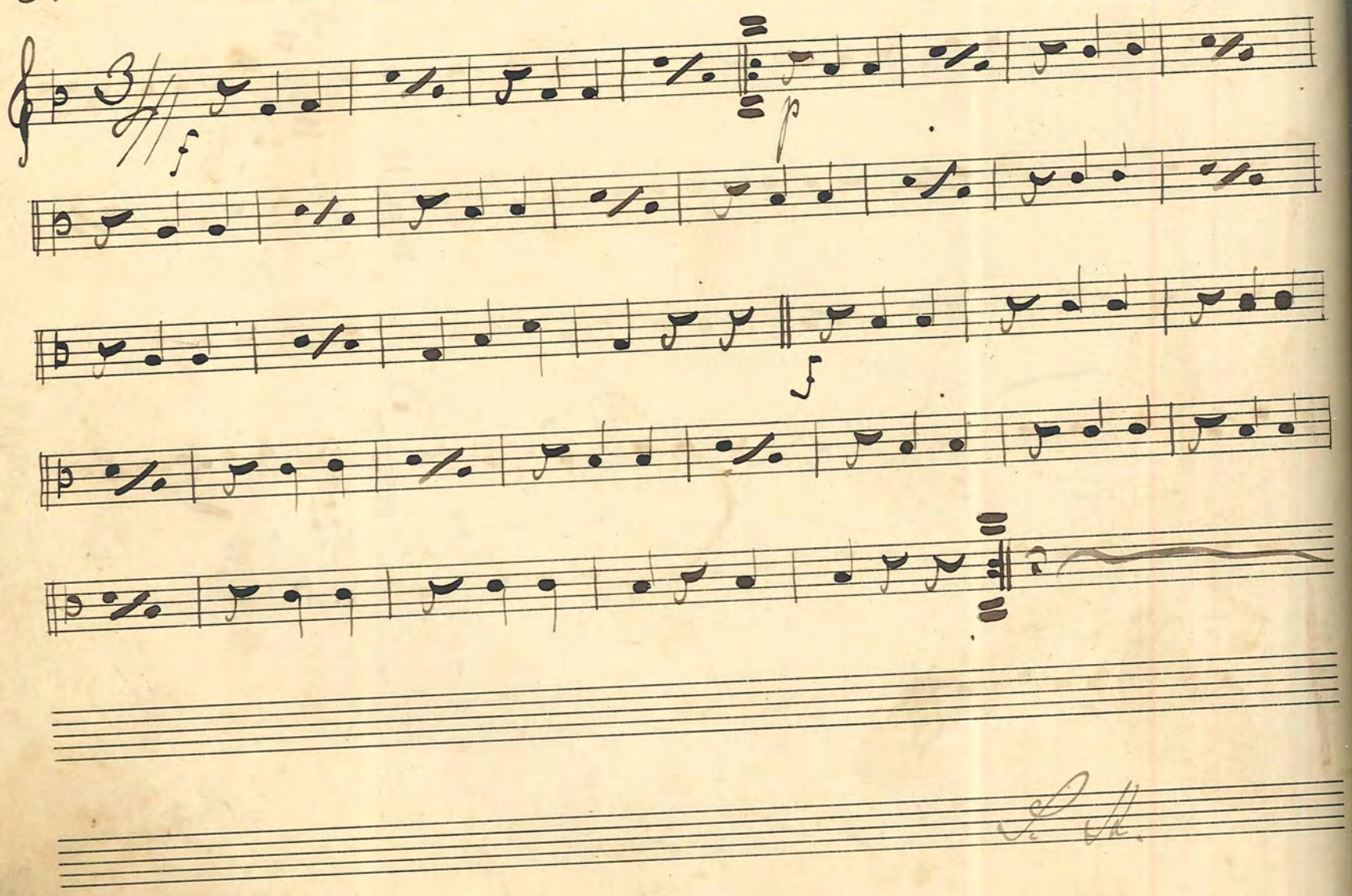

No. 68 Vals. Minne från Månssons 28 års Födelsedag.

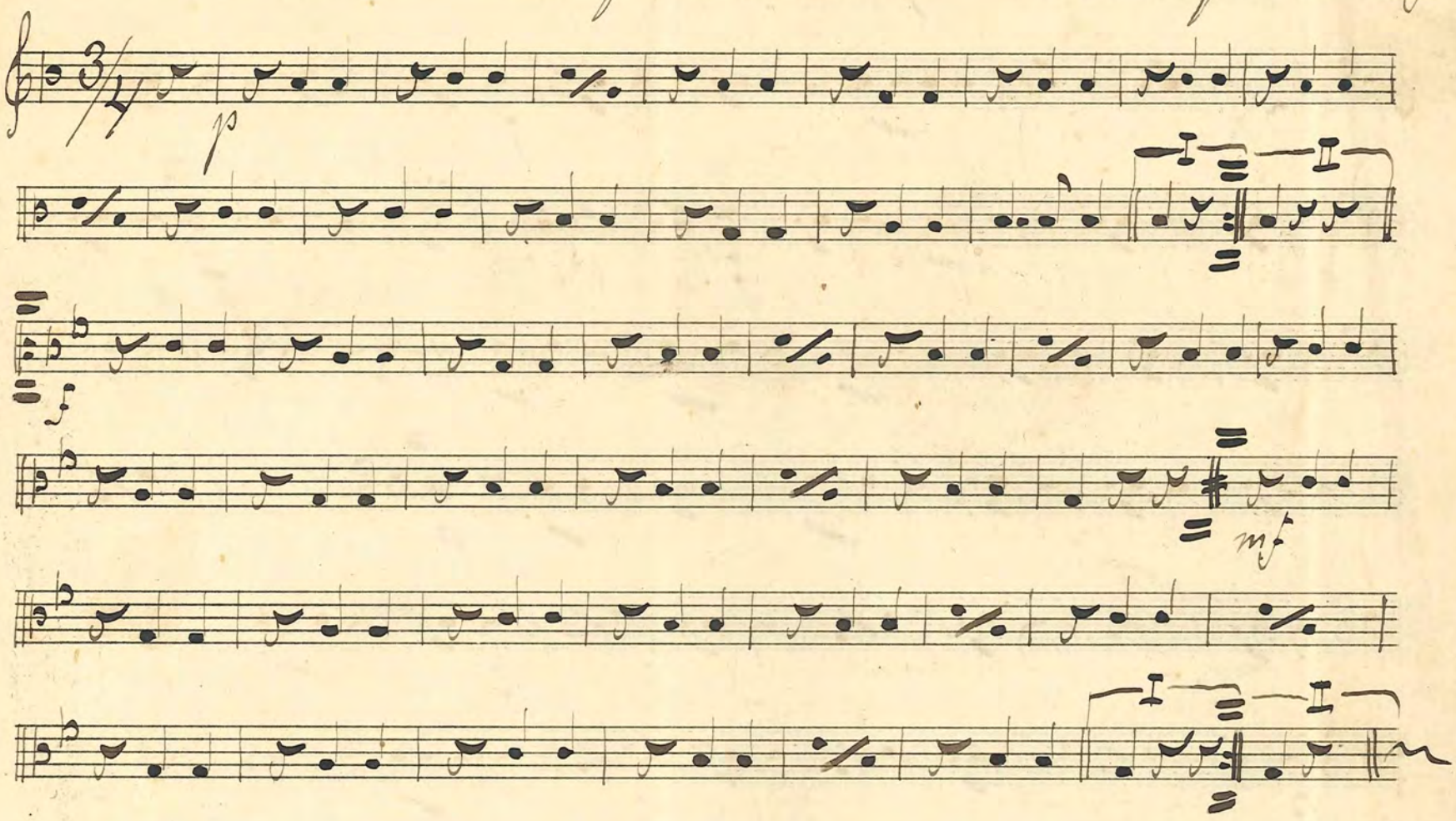

No. 69 Kavalleri – Polka.

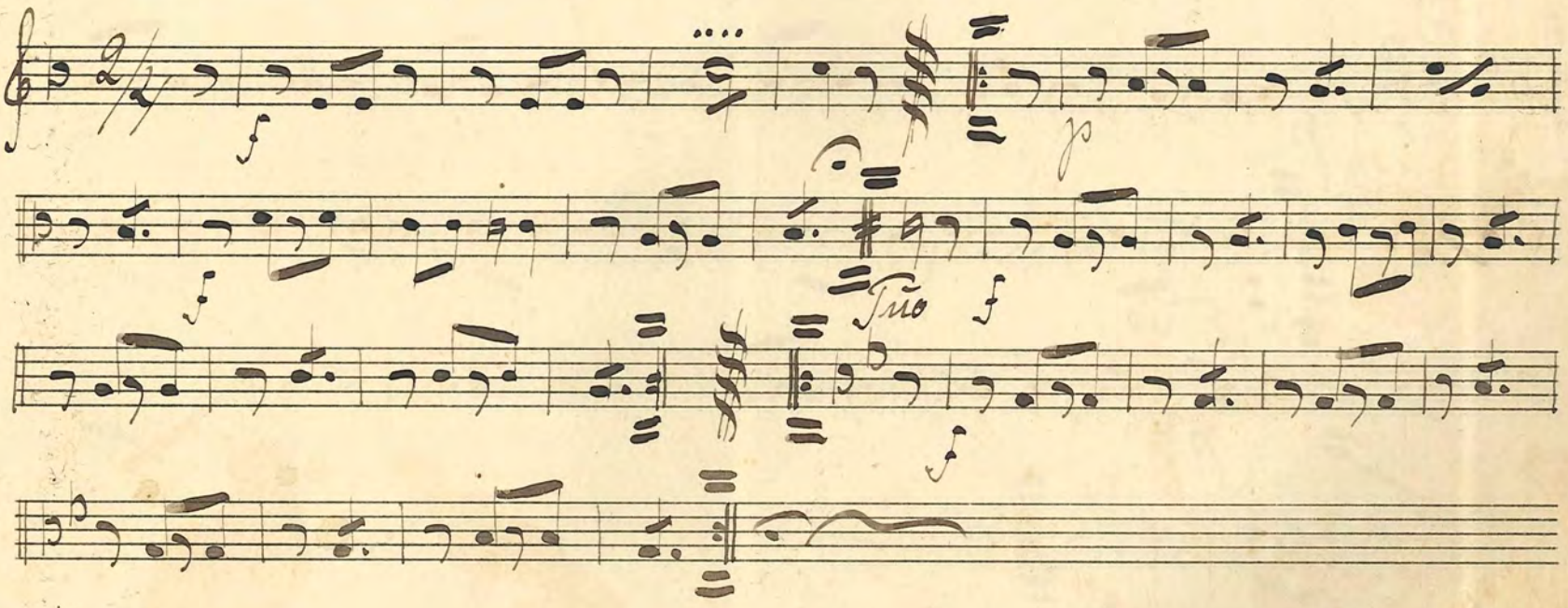

S. A.

№ 70 Galopp. Hjerta-mot-Hjerta.

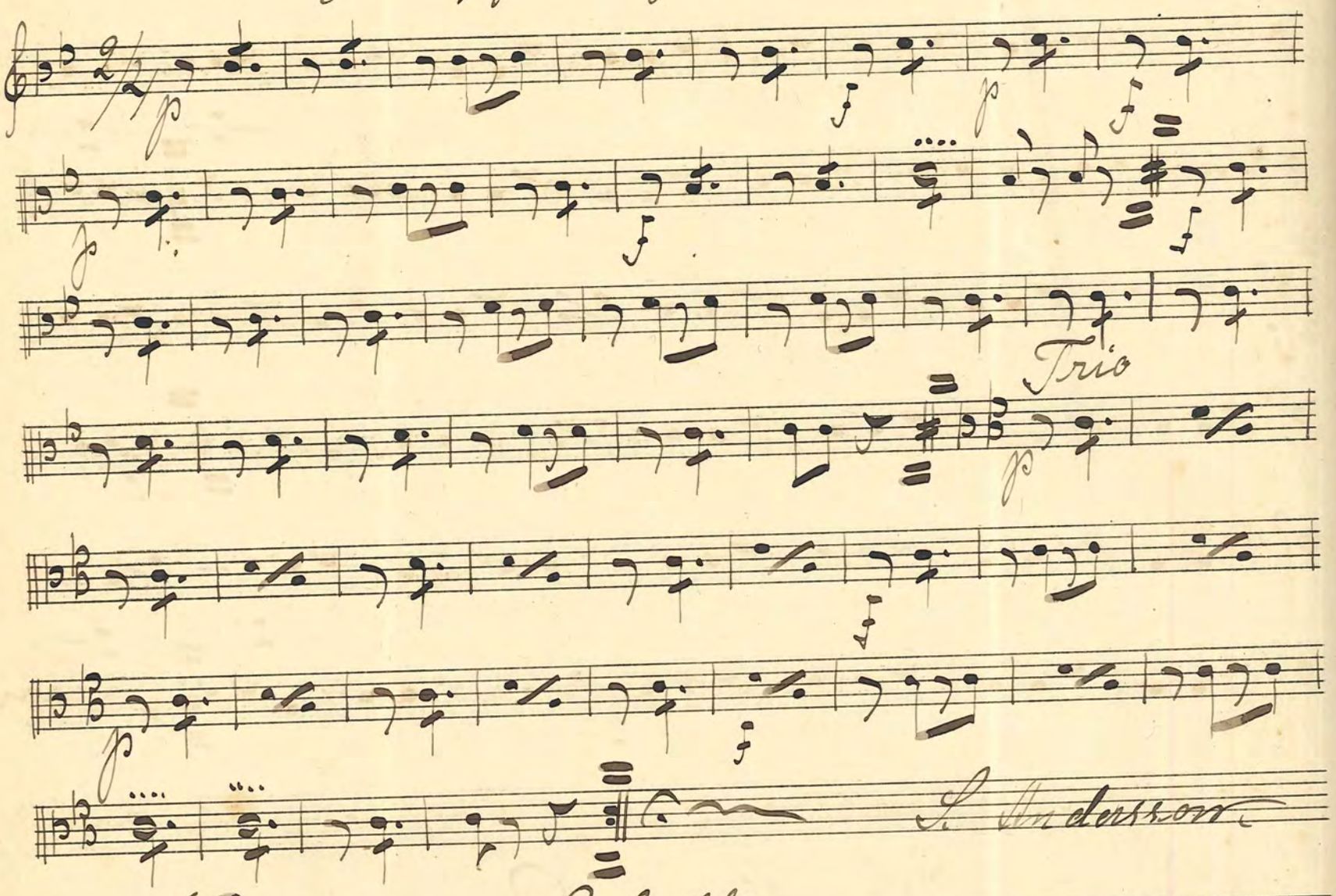

S. Andersson.

117

№ 71. Schottis

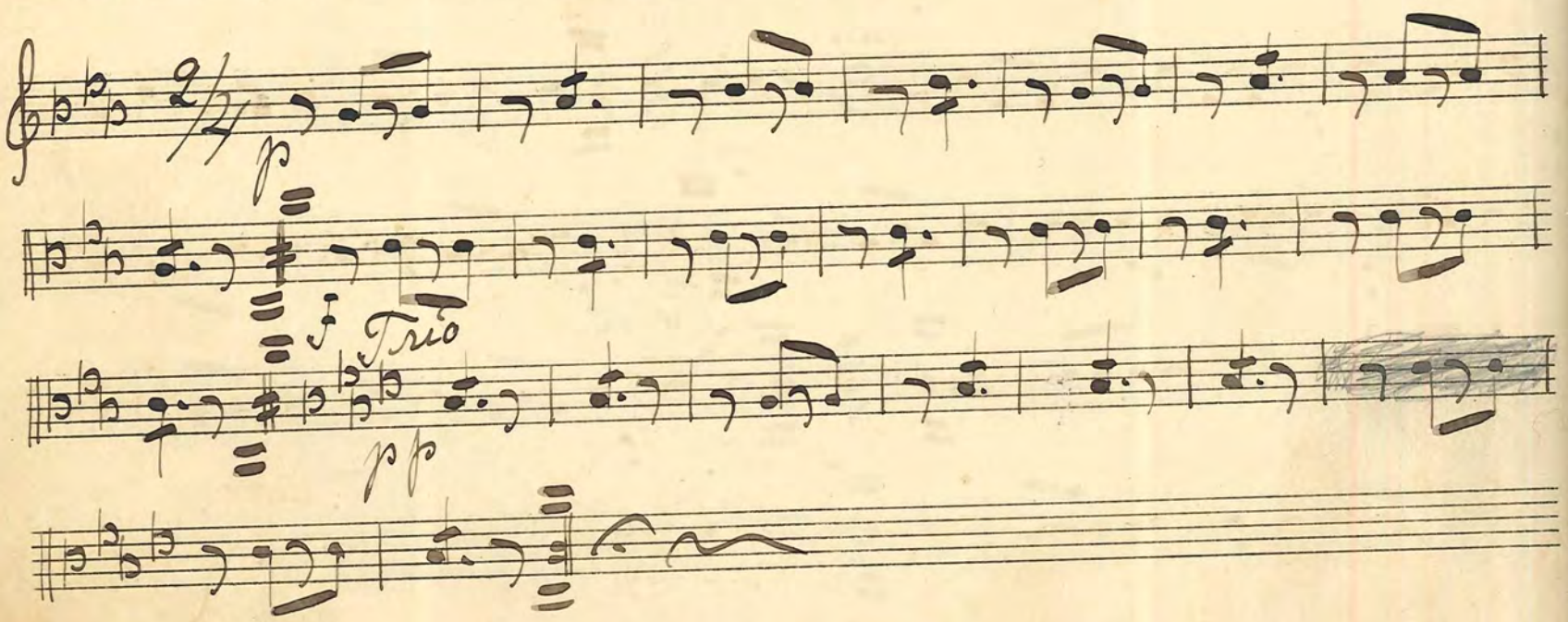

Sigfrid Andersson

№ 72. Les Millions d. Arlequins. Boston Vals.

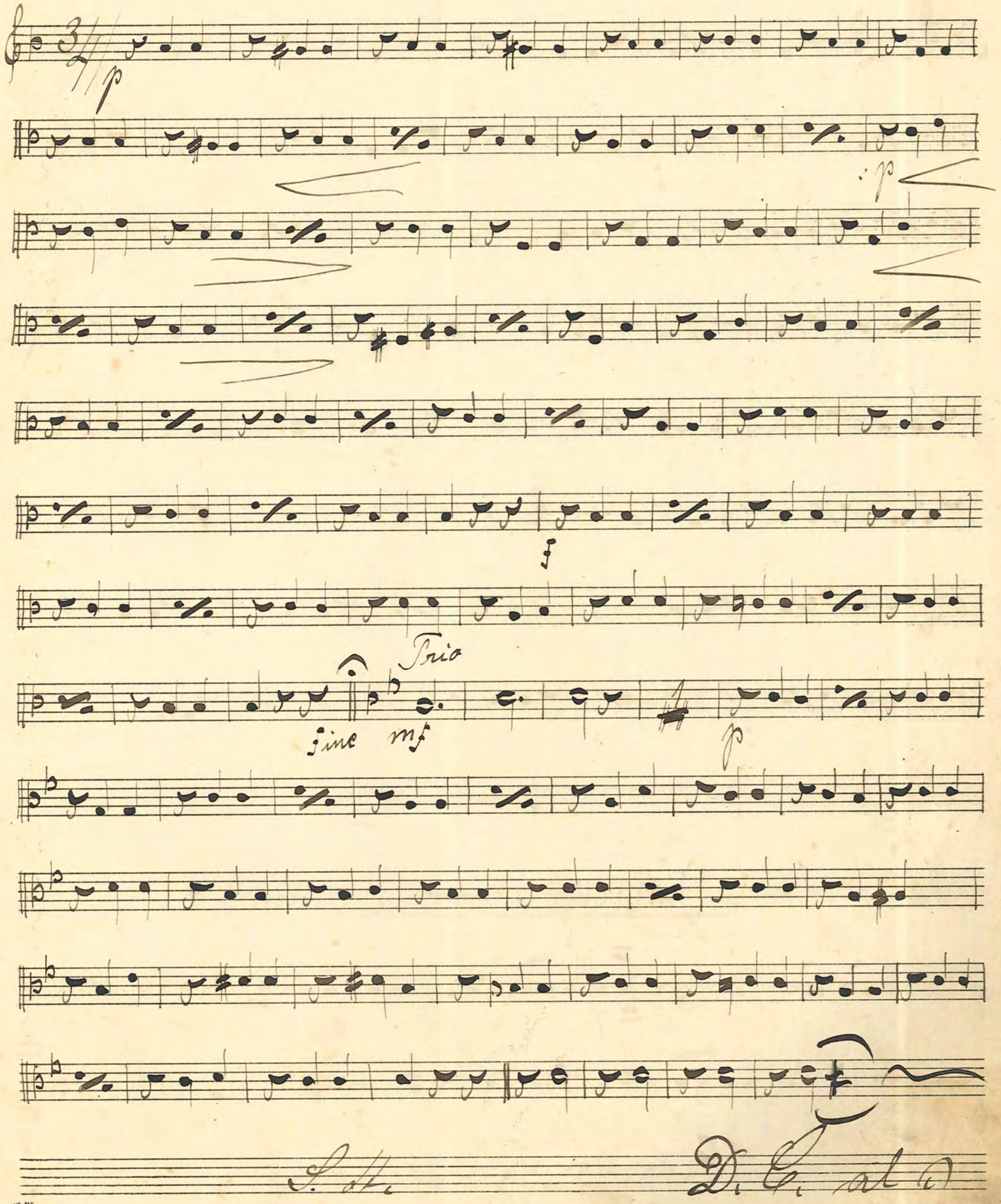

№ 73 J̆ – Skogen – är Bäst. Vals.

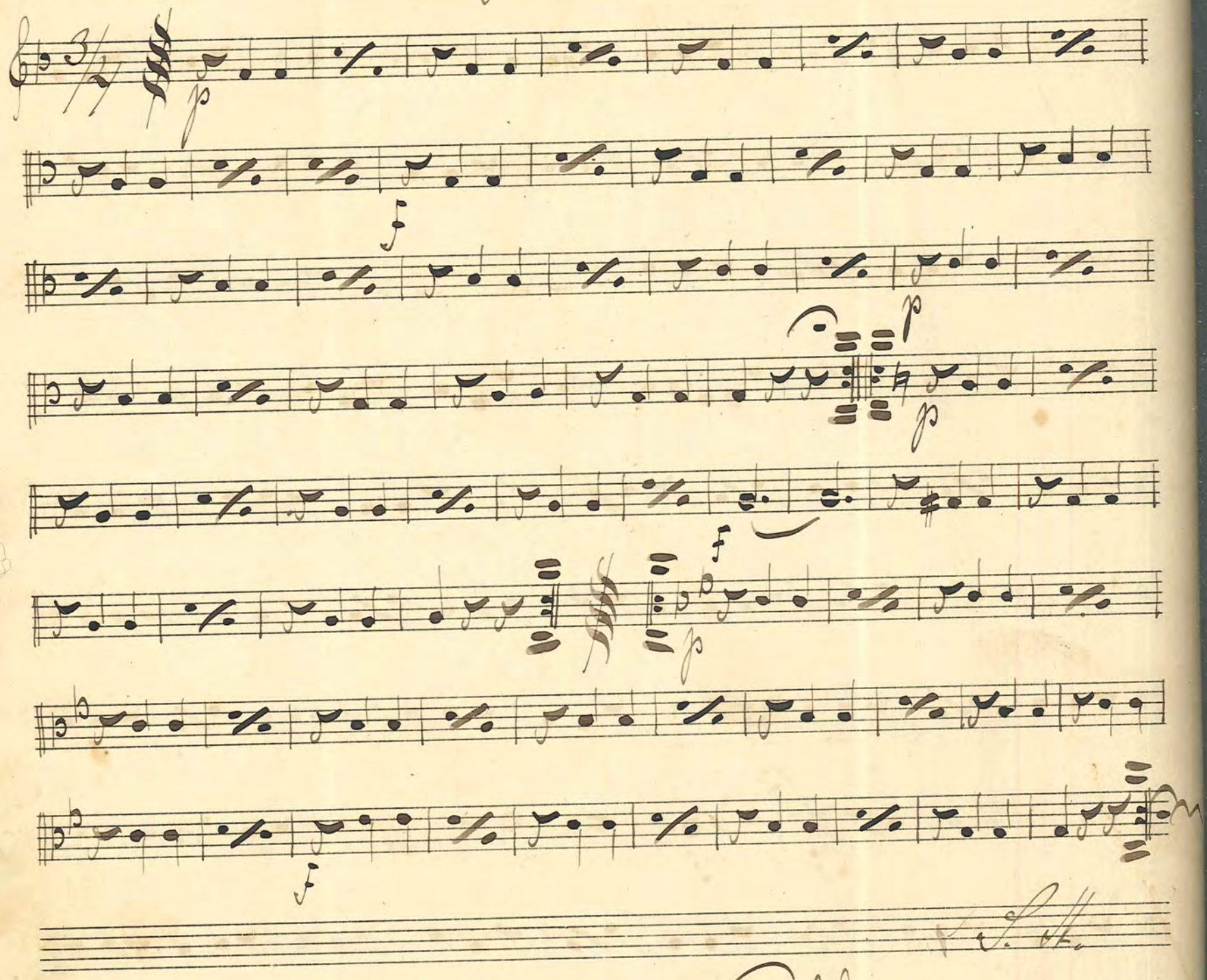

109

№ 74 Postiljon – Polka.

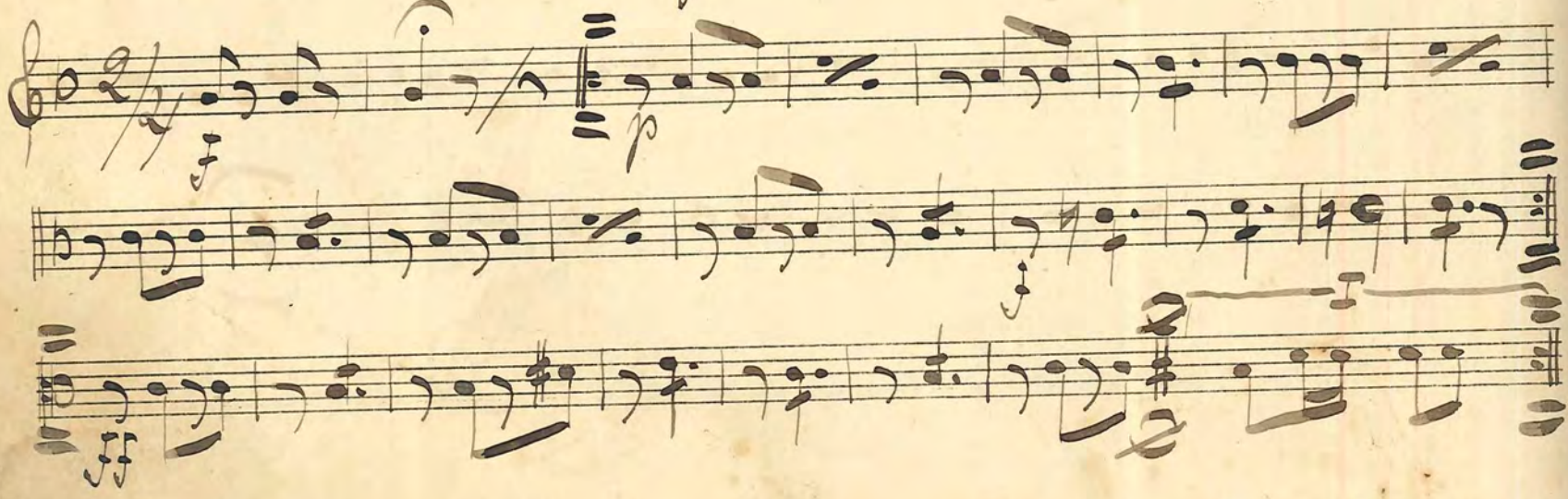

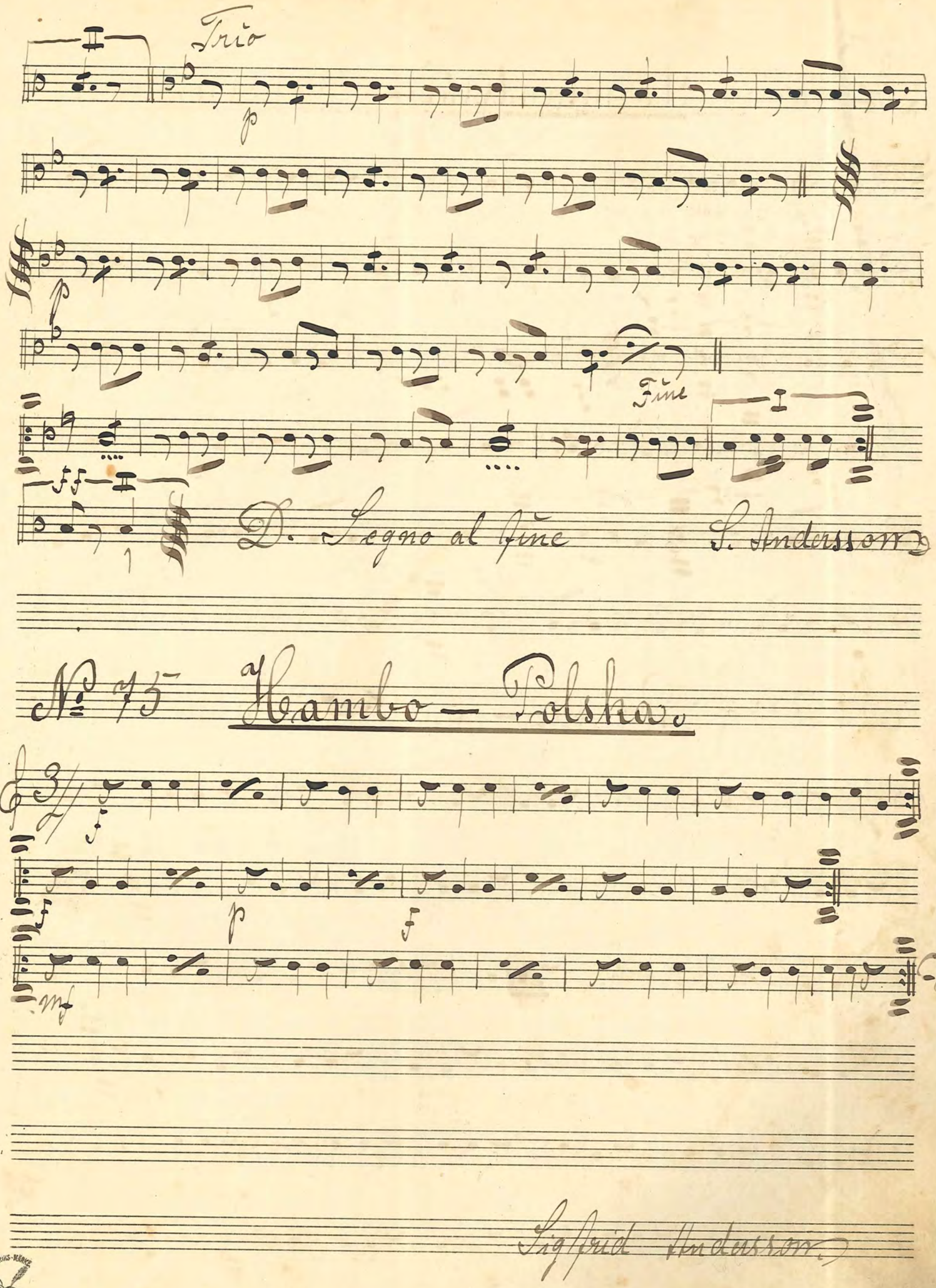

№ 75 Hambo – Polska.

Sigfrid Andersson

№ 76 Jörnlandslåt – Schottis.

Trio

№ 77 Blinde-Calles-Vals.

№ 78 Den – Odödliga – Skärgårdsvalsa

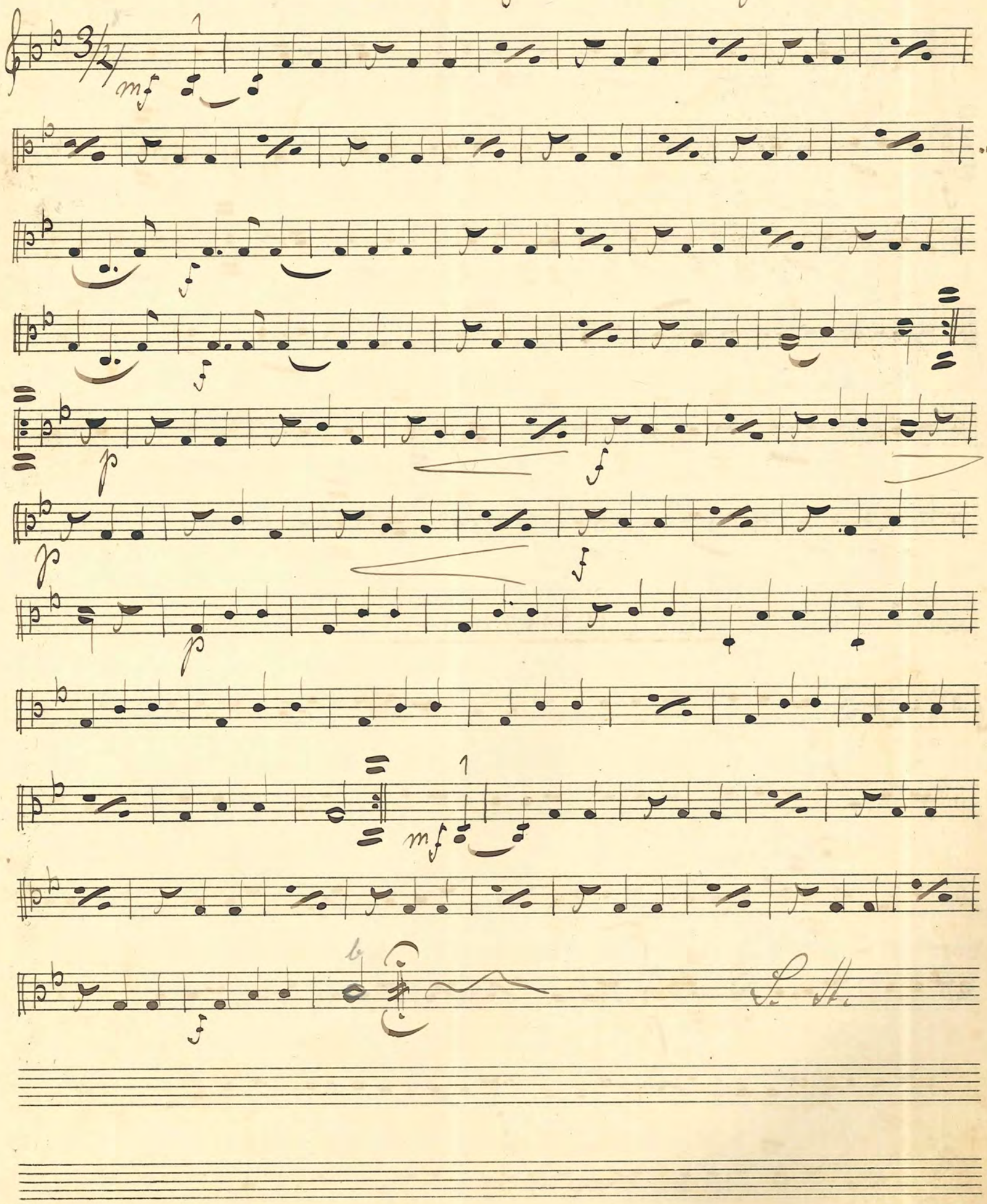

№ 79 Baldrottningen – Polka.

p

f

p Trio

p

f

f

№ 80 Masurka.

p

Trio

p

f

f

104

№ 81. Kleine – Mädschen. Galopp.

p

ff

Trio

ff

99

№ 82 Jänta – å – ja.

Sigfrid Andersson.

FABRIKS-MÄRKE
№ 6.

№ 83. Pas-de-Trois.

№ 84. Bohuslänska-Fjömansvalsen.

№ 85 Fästmans – Valsen.

115

Intr Vals Tempo

Vals

Fine

Trio

D. S. al. Fine

Sigfrid Andersson

№ 86 Brud-Polka.

Trio

D. C.

№ 87 Tänk-på-mig. Mazurka.

Trio

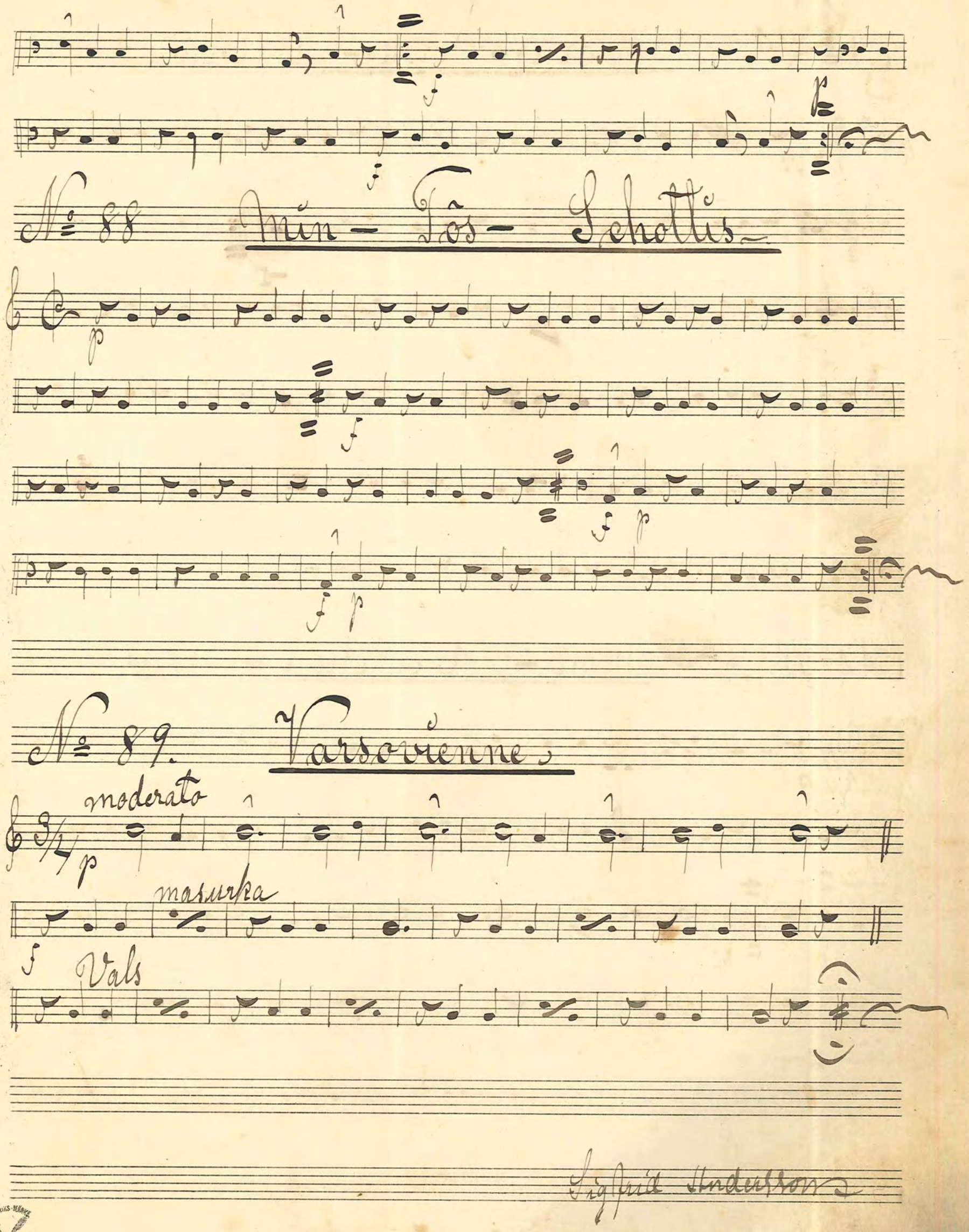

Sigfrid Andersson

No 90 Horns-kroks-Valsen

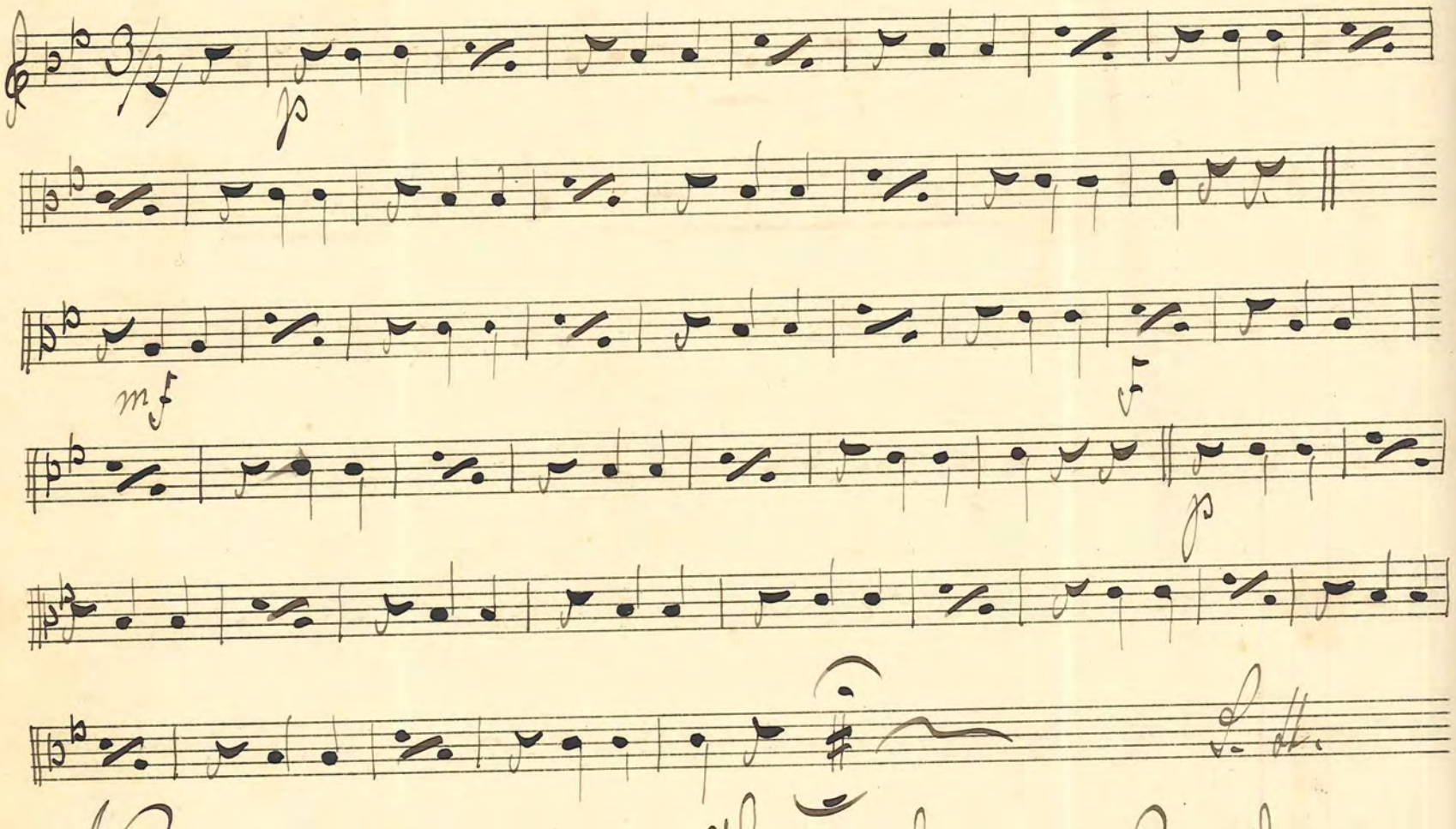

No 91. Mein-Herzchen-Vals.

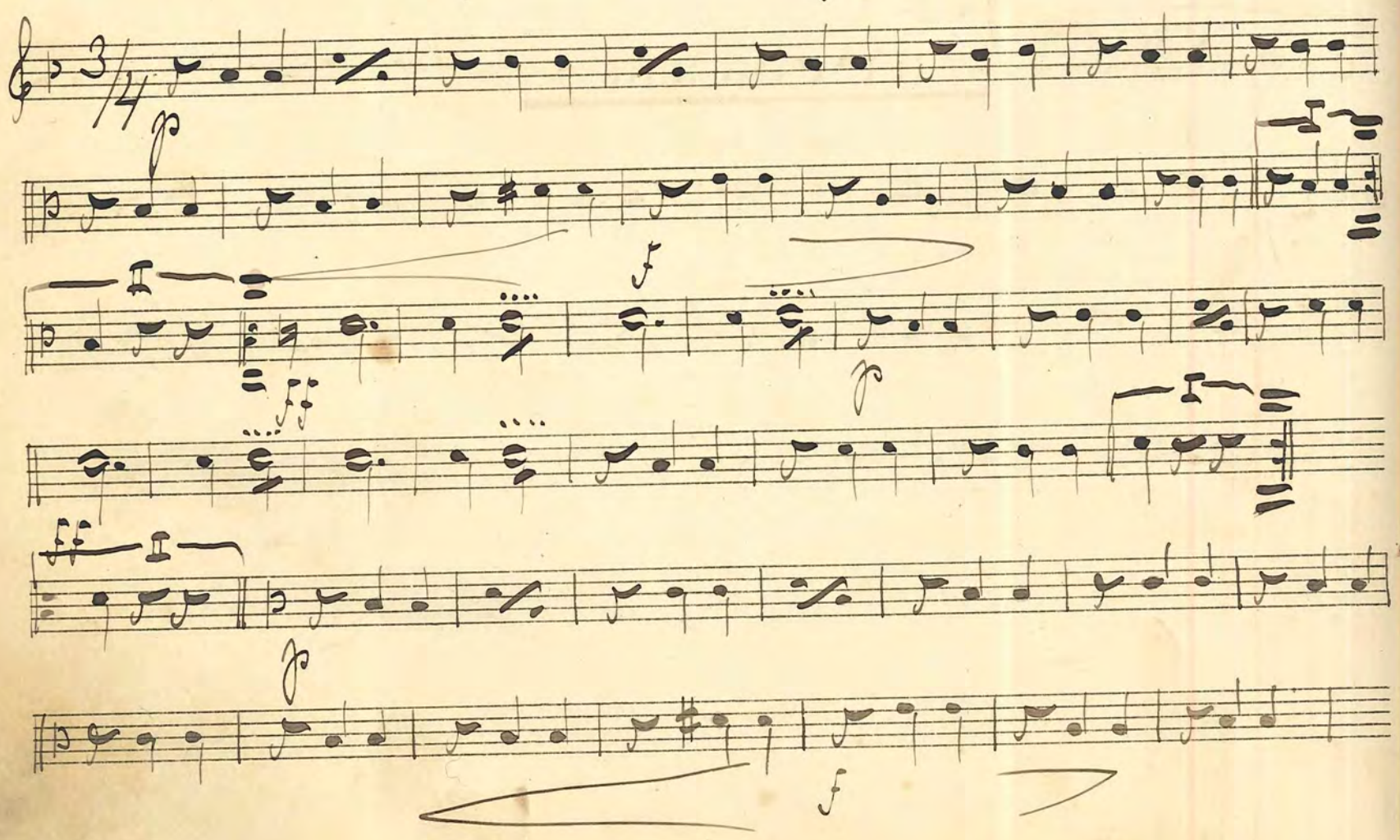

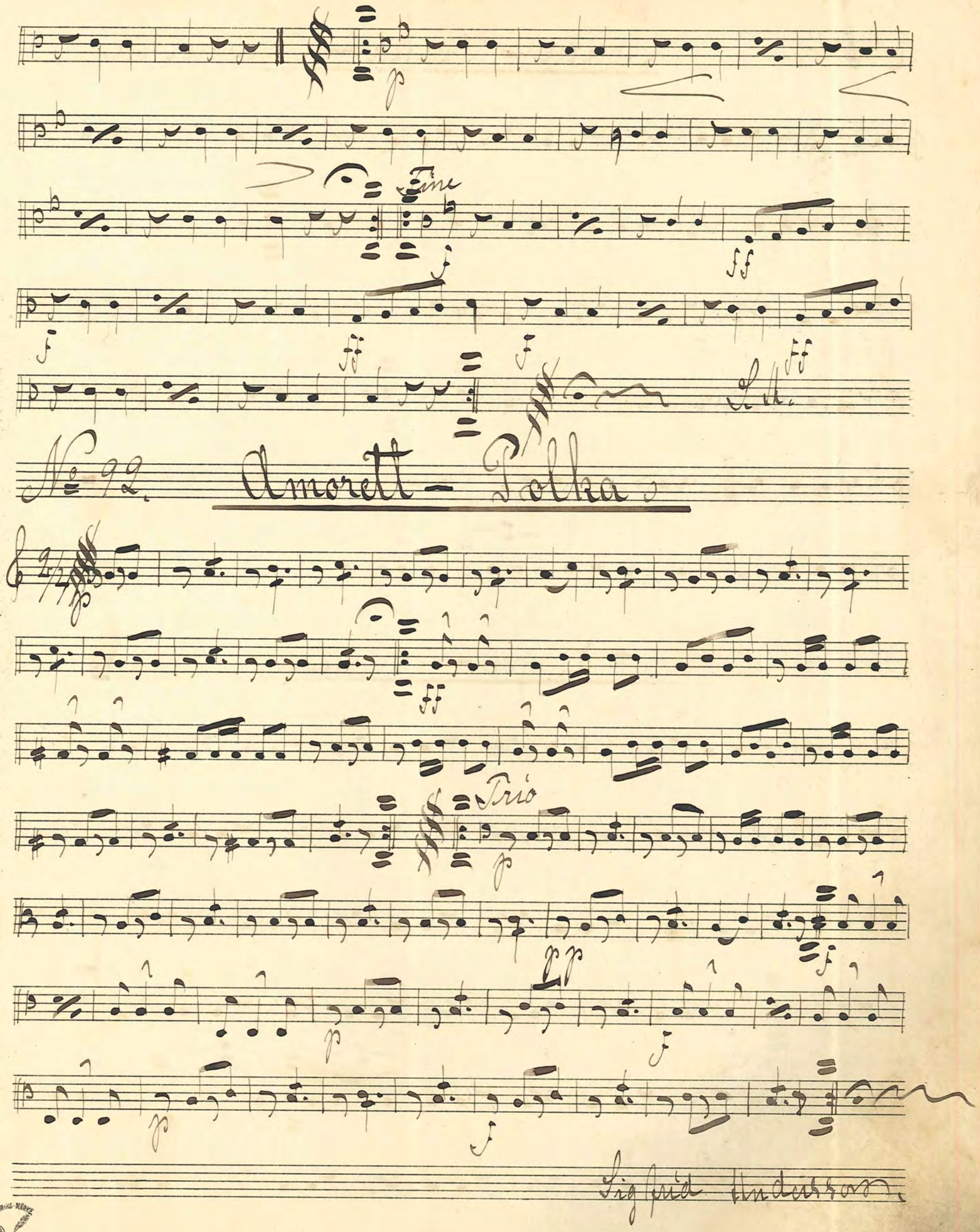

№ 92. Amorett – Polka.

№ 93. Laura – Polka – Masurka.

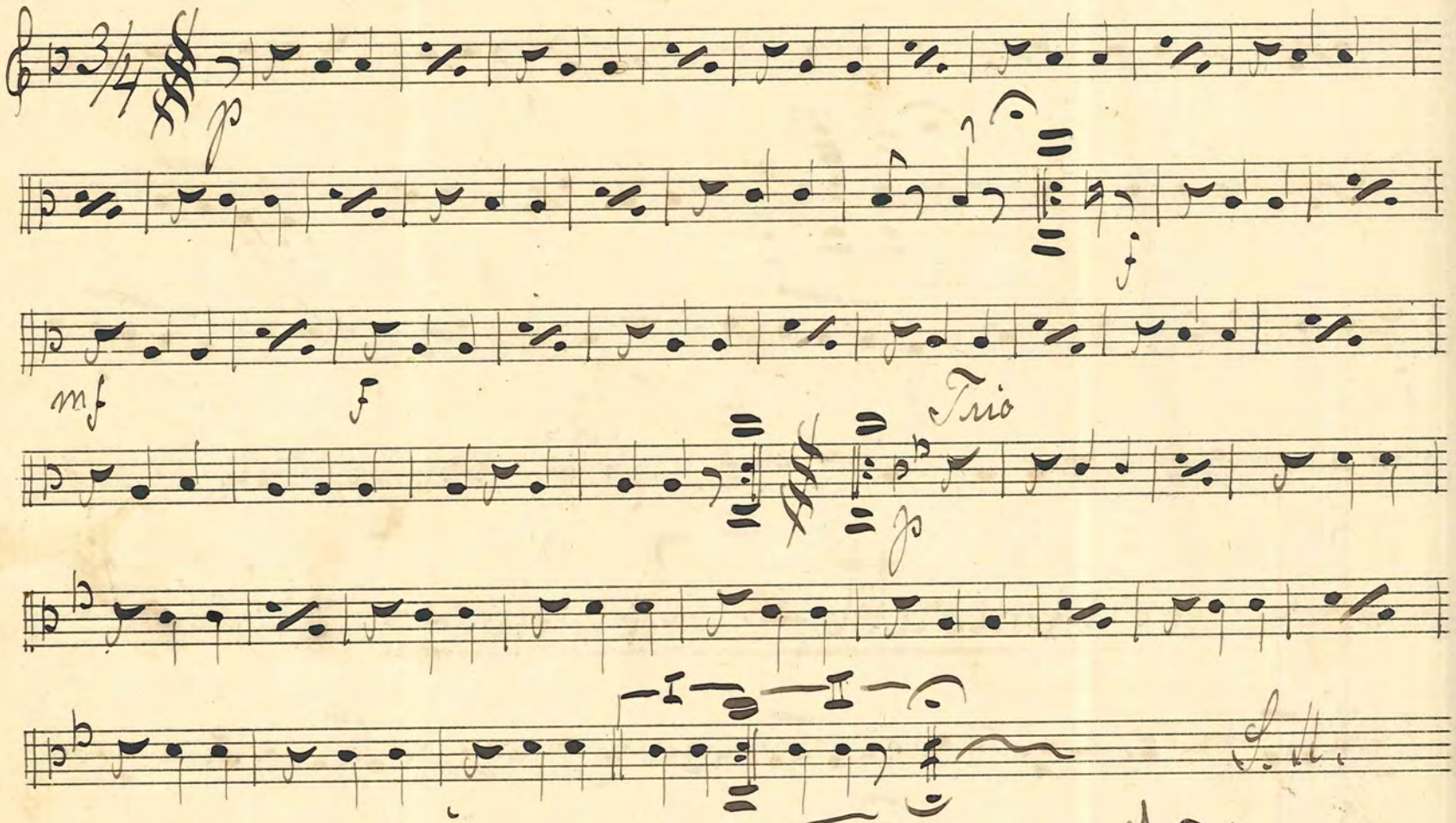

№ 94. I – Dybe – Tankar. Vals.

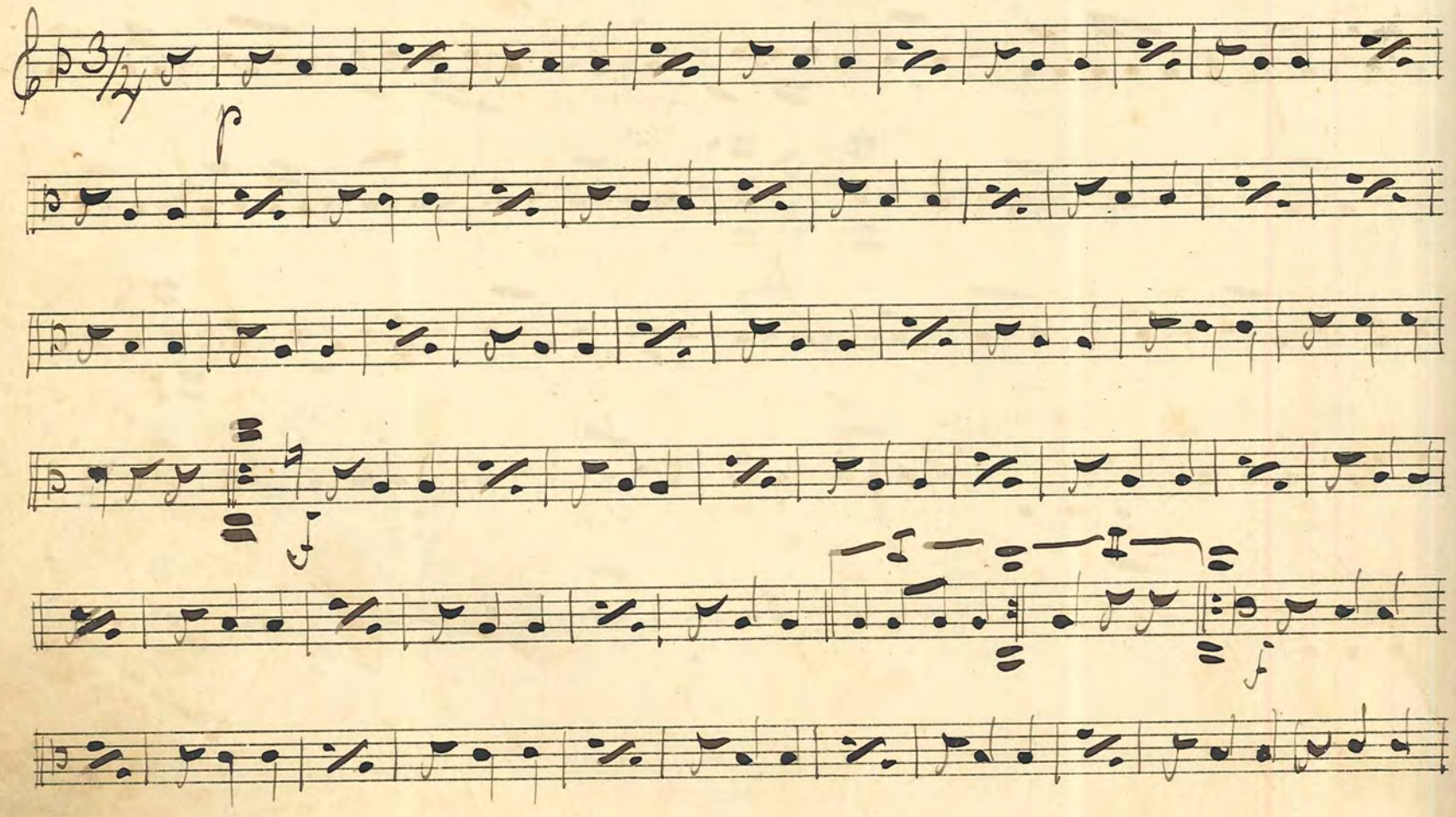

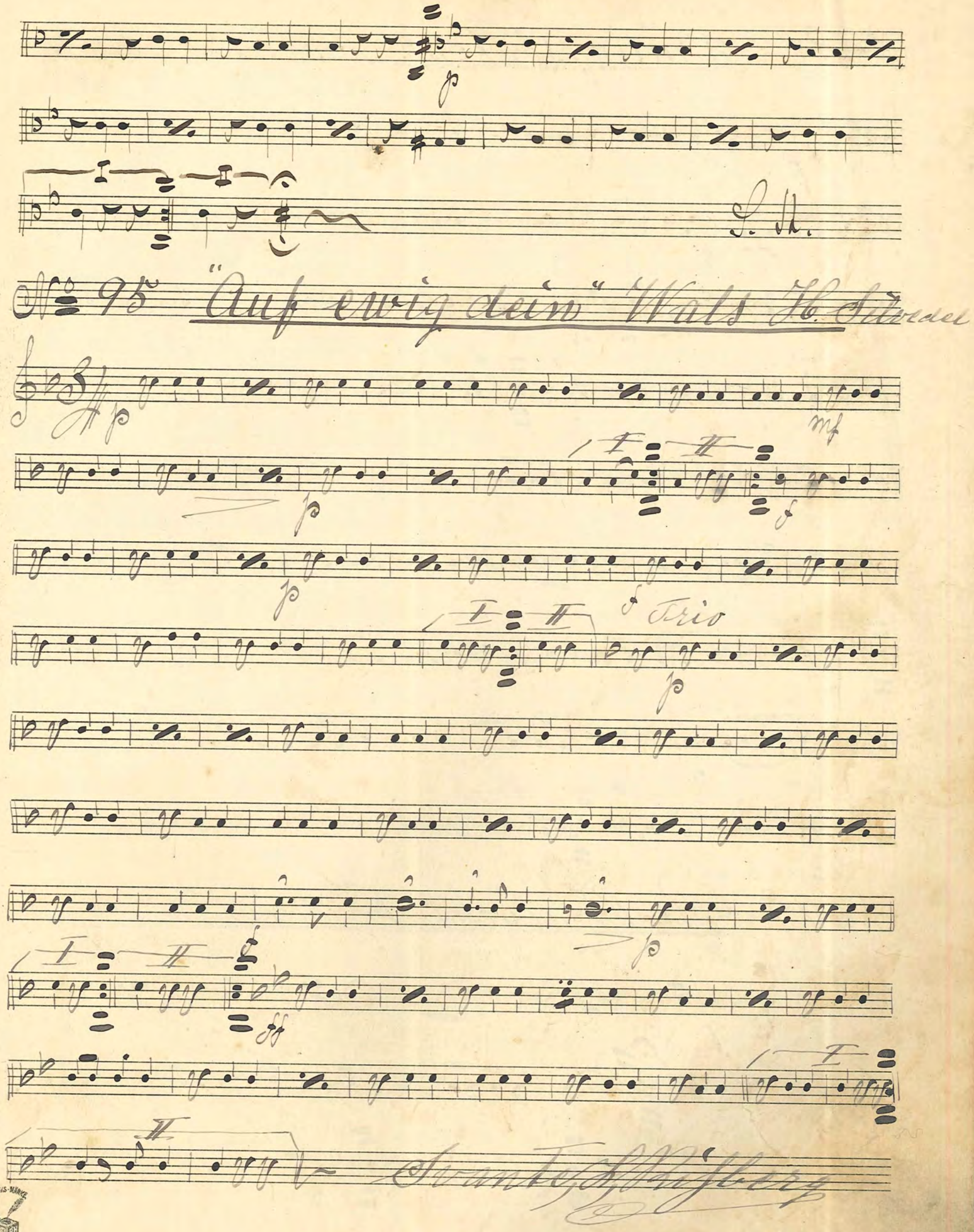

No 95 "Auf ewig dein" Wals H. Selvedel

No 96. "Frülingsboten" Polka Silvedel

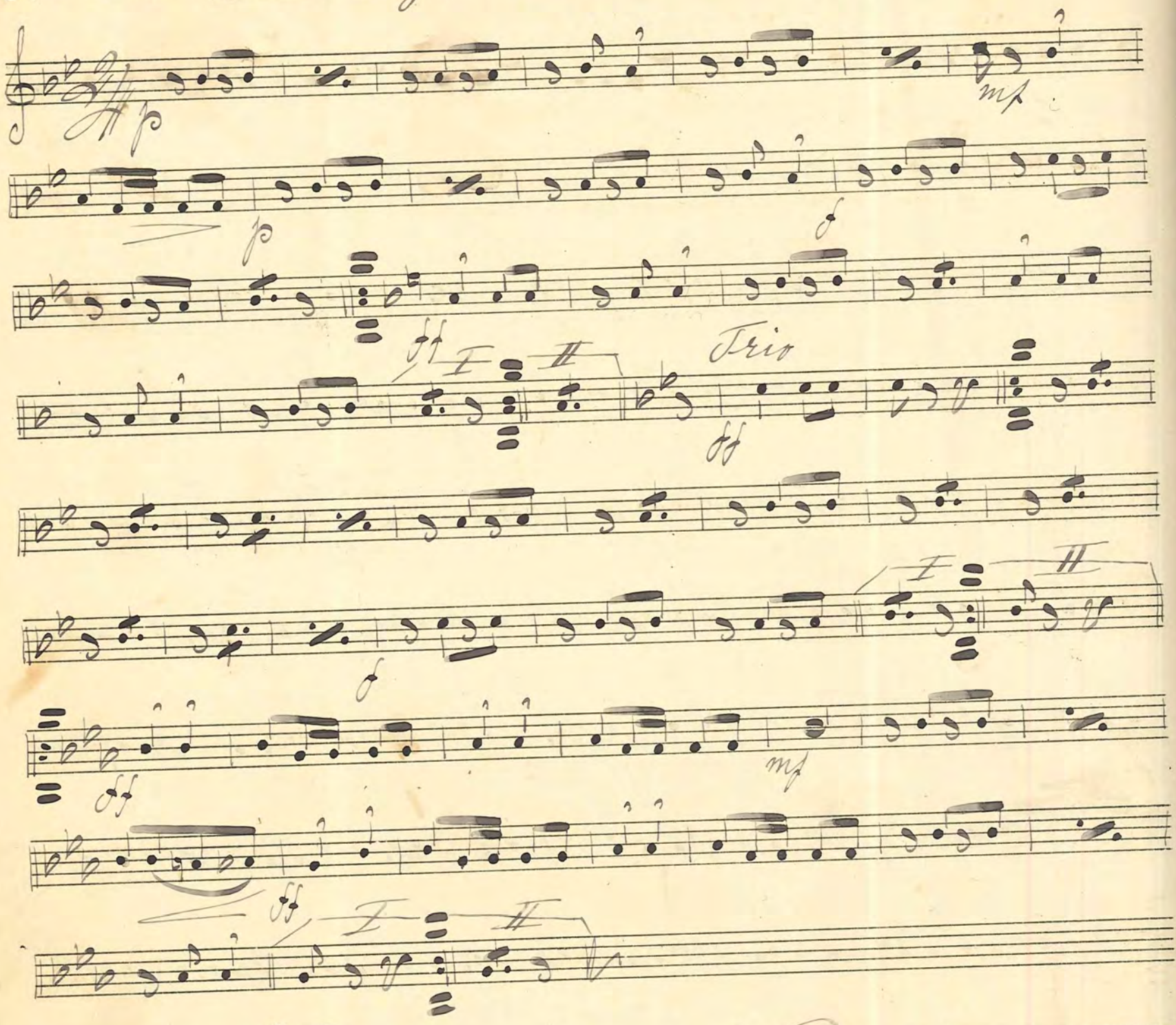

No 97. "Recht glücklich" Reinländer

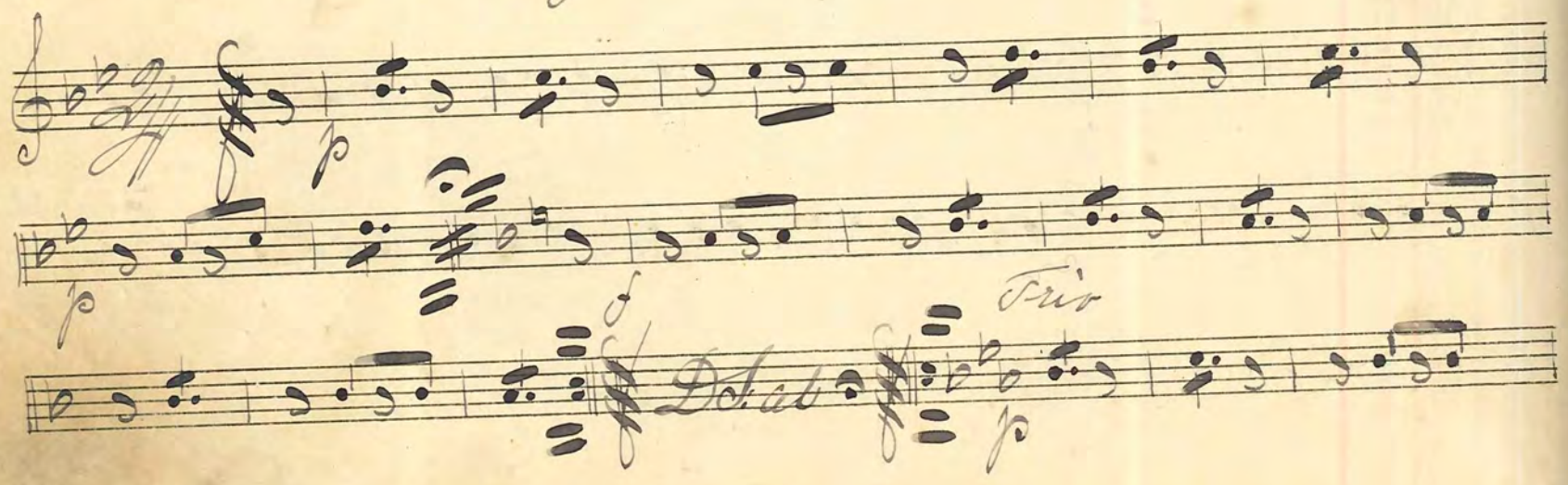

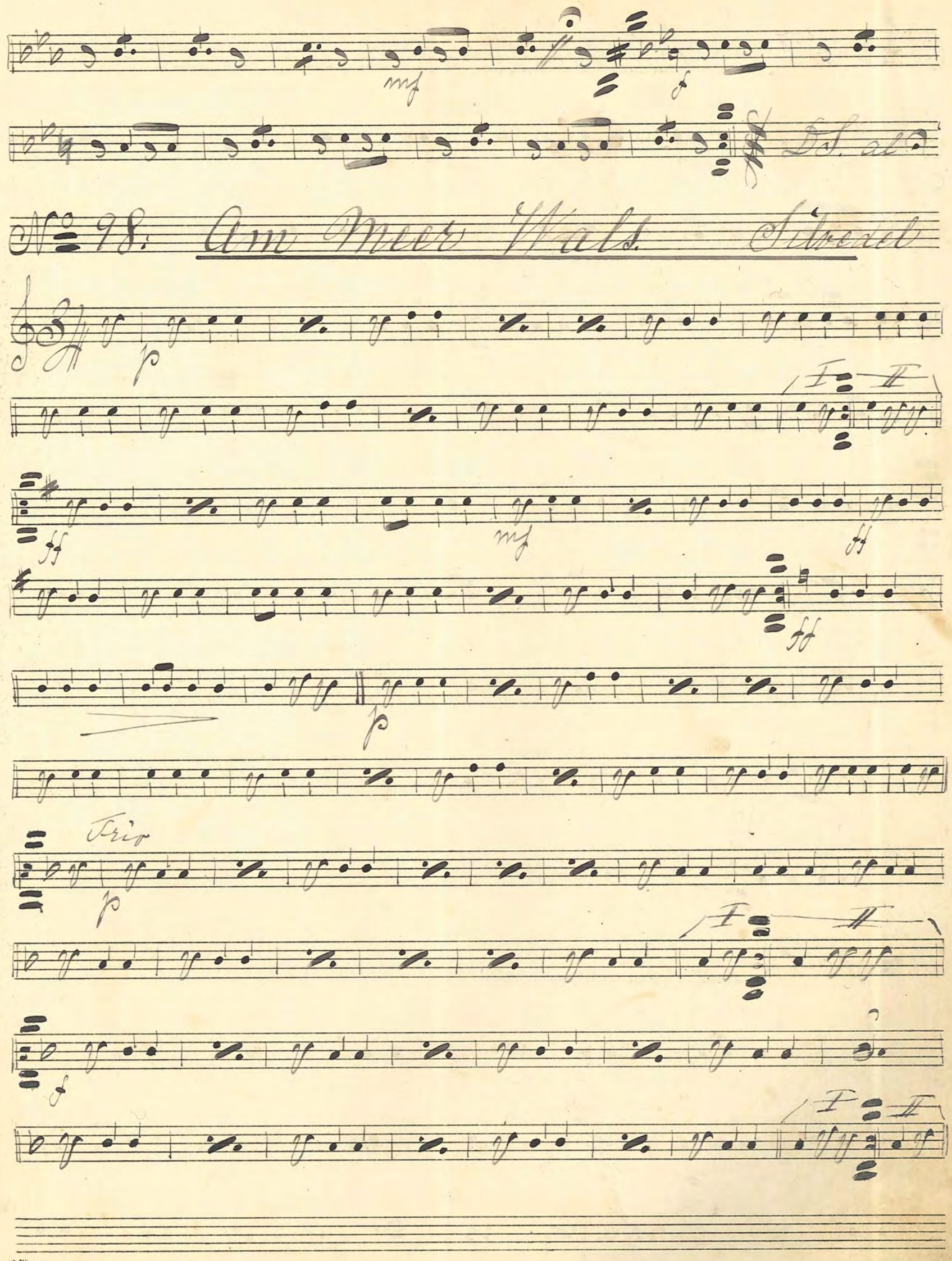
mf
f
D.S. al
No 98: Am Meer Wals. Silvedel
p
I
II
ff
mf
ff
ff
p
Trio
p
I
II
f
I
II

No 99: "Leichtfüsschen" Polka Silvedel

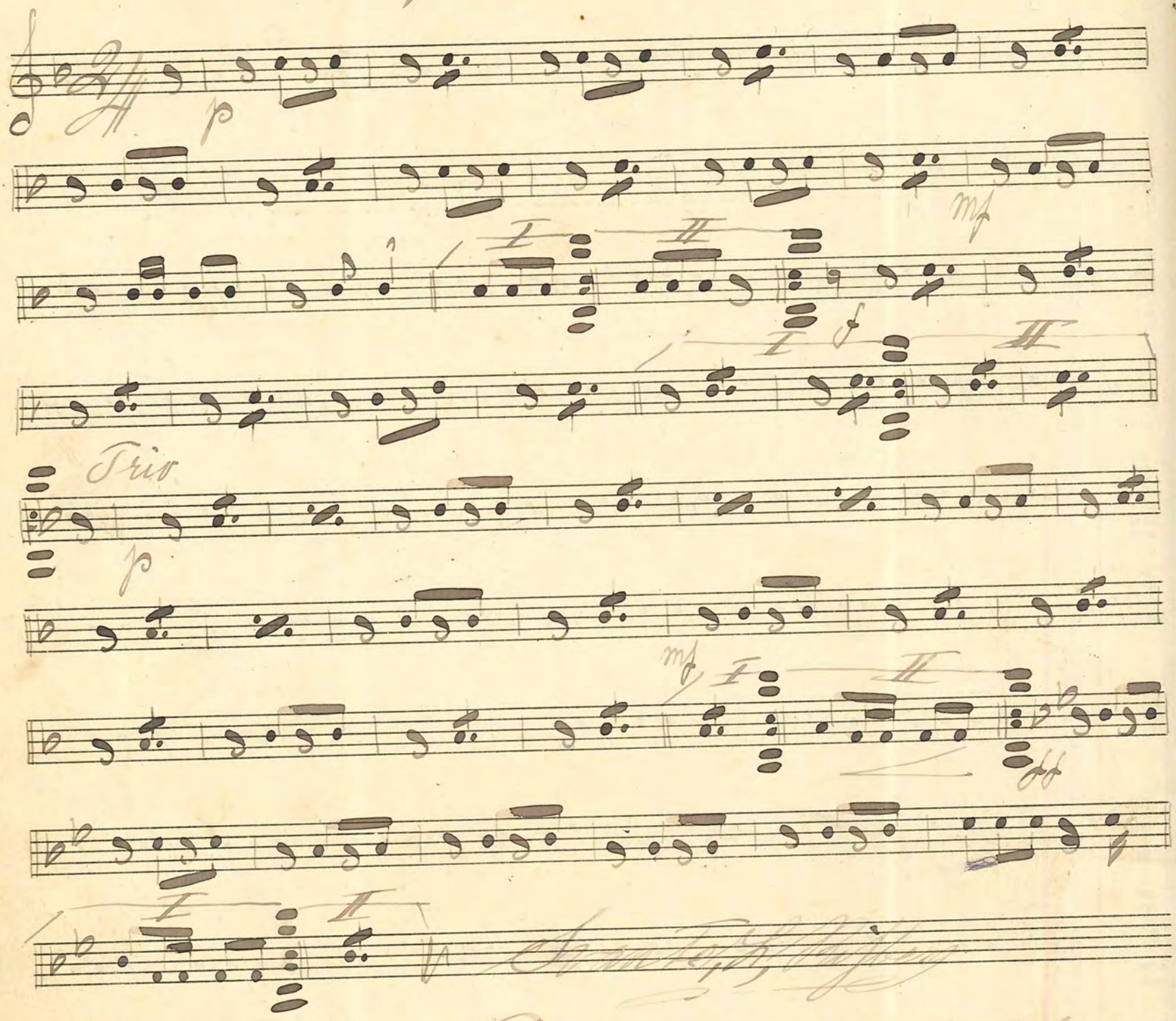

No 100: "Ella" Polka Mazurka Silvedel

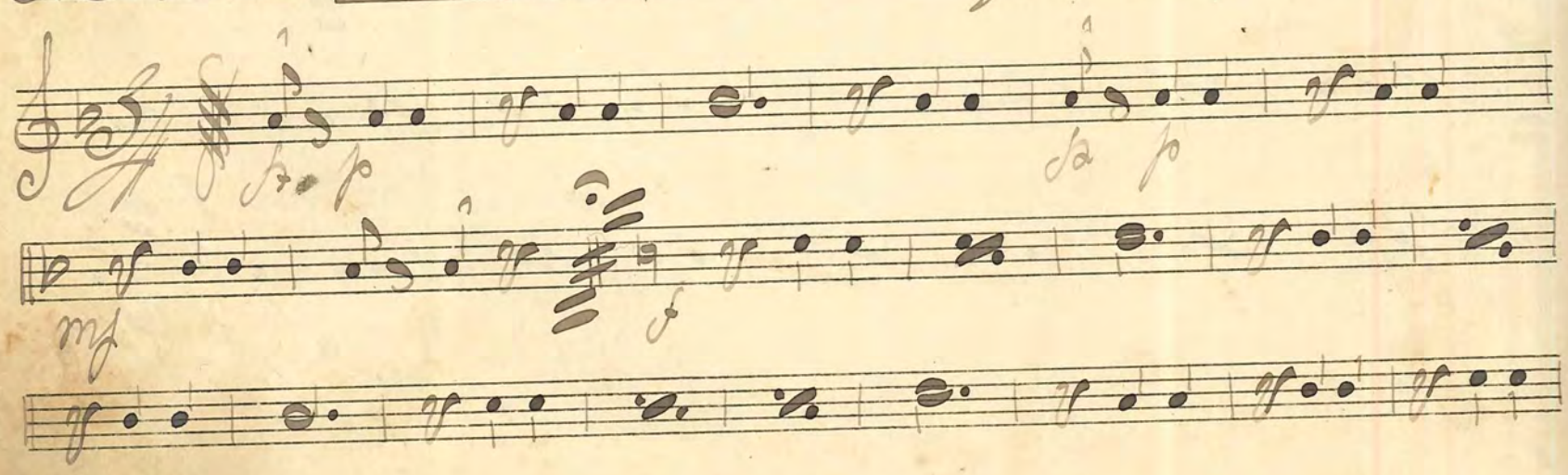

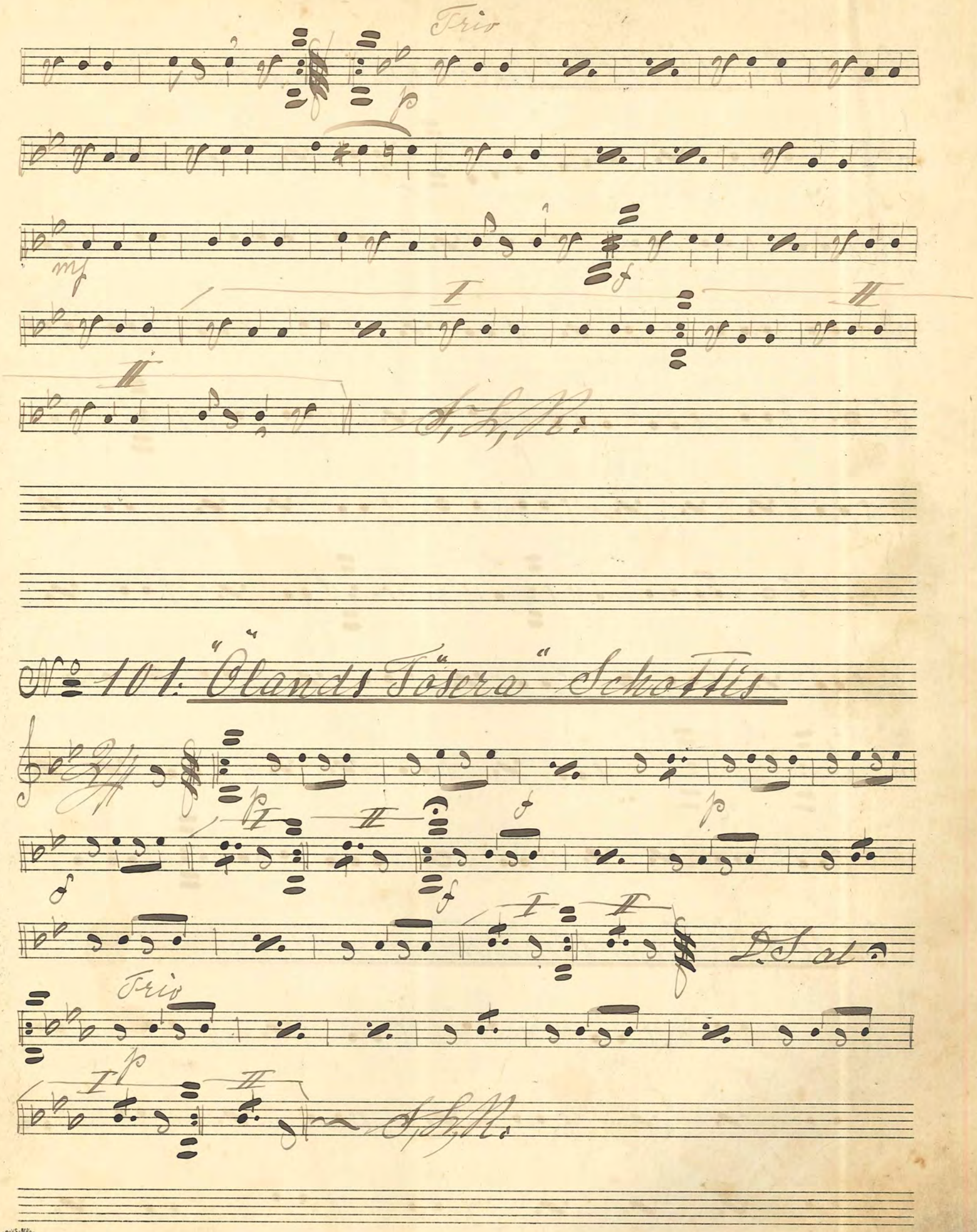
Trio
p
mf
f
I
II
A, L, R.
Nº 101. "Ölands Tösera" Schottis
p
f
D.S. al
Trio
A, L, R.

No. 102. "Süsse Stunden" Wals Silvedel

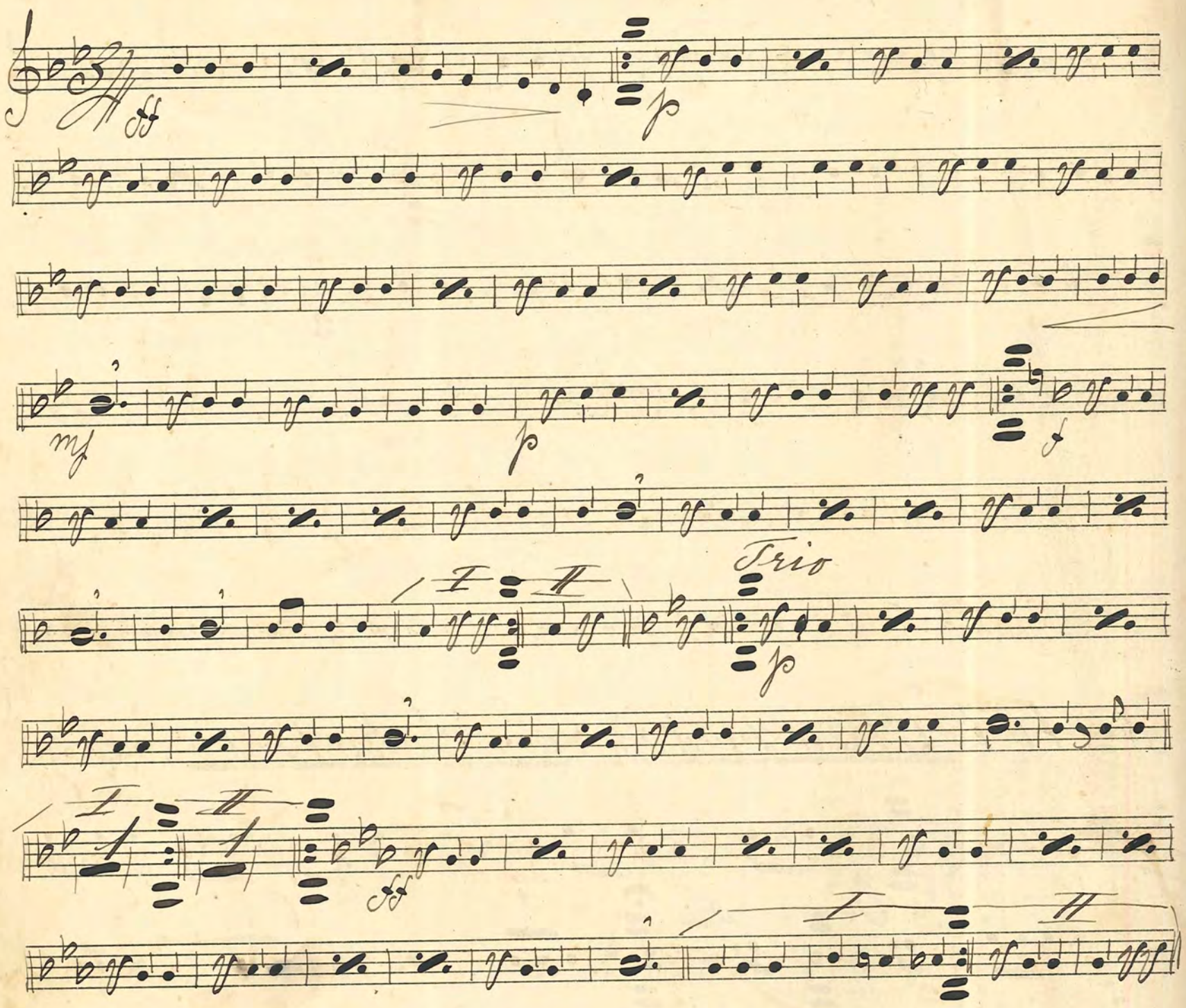

No. 103. "Kolingens Midsommarnattsdröm" Wals

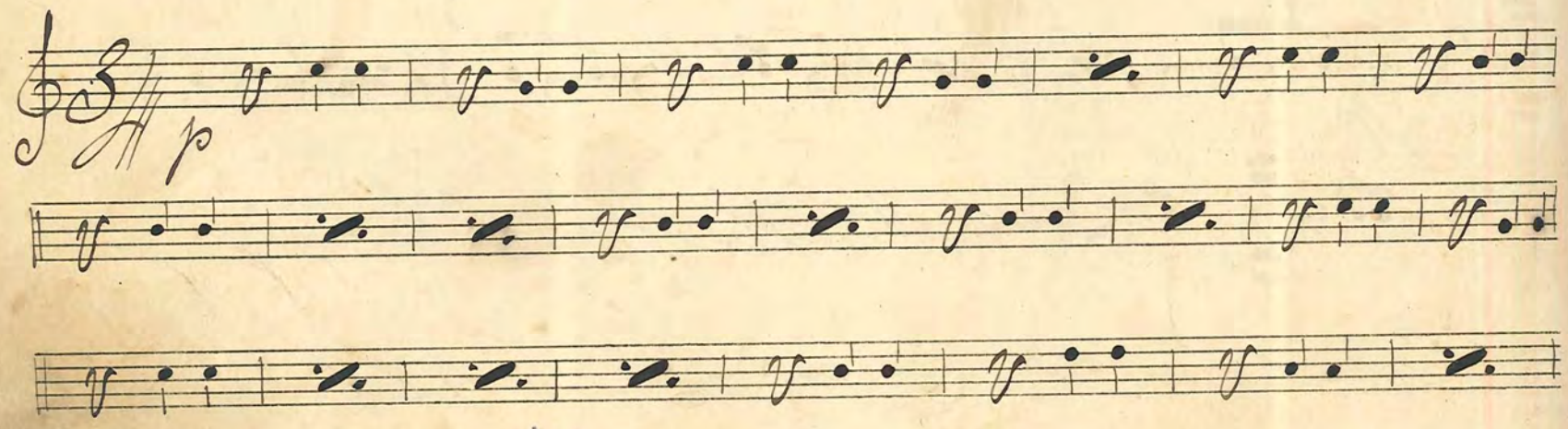

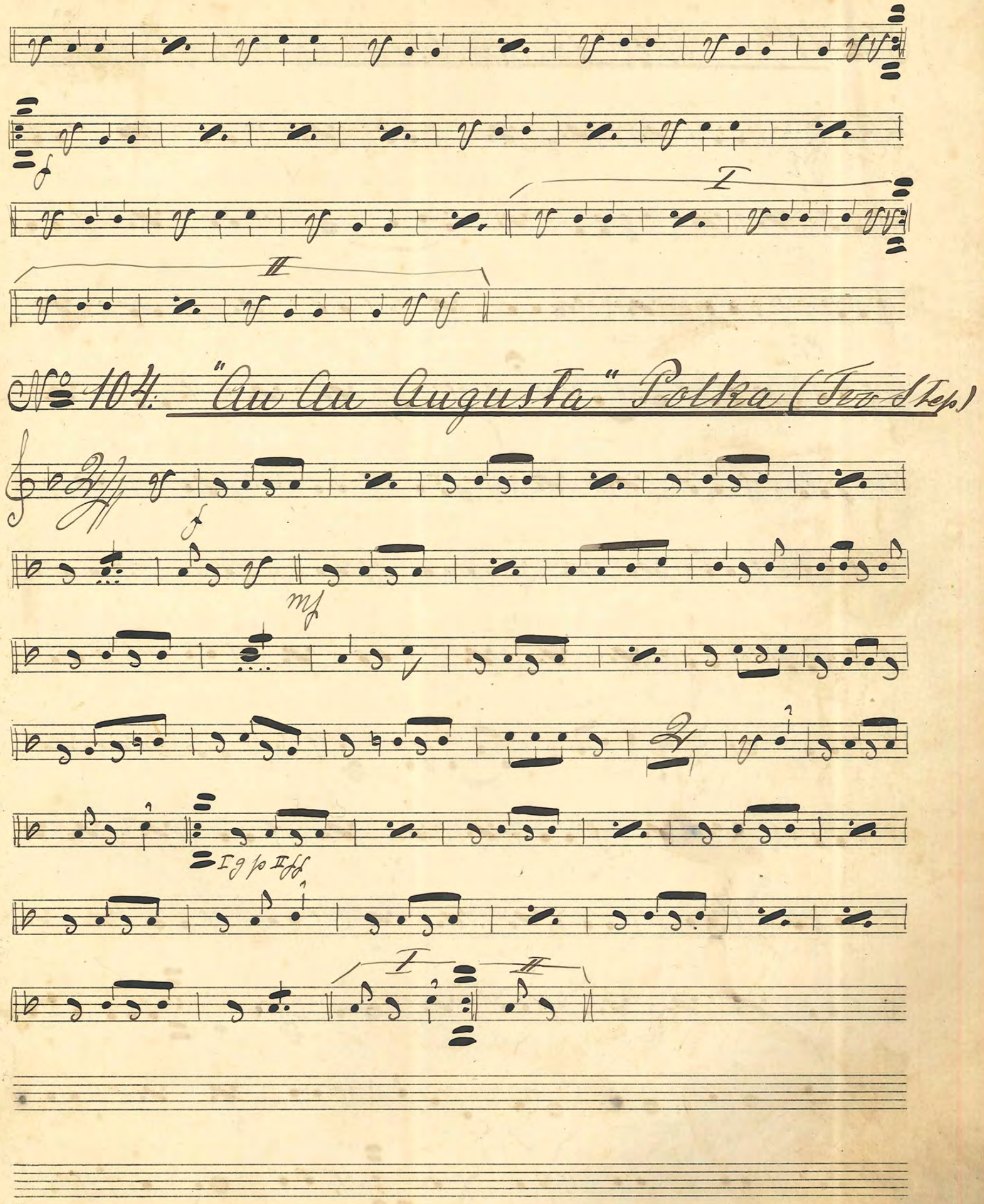

No 104. "Au Au Augusta" Polka (Two Step)

No. 105: "Wer kann dafür" Wals J. Silbert

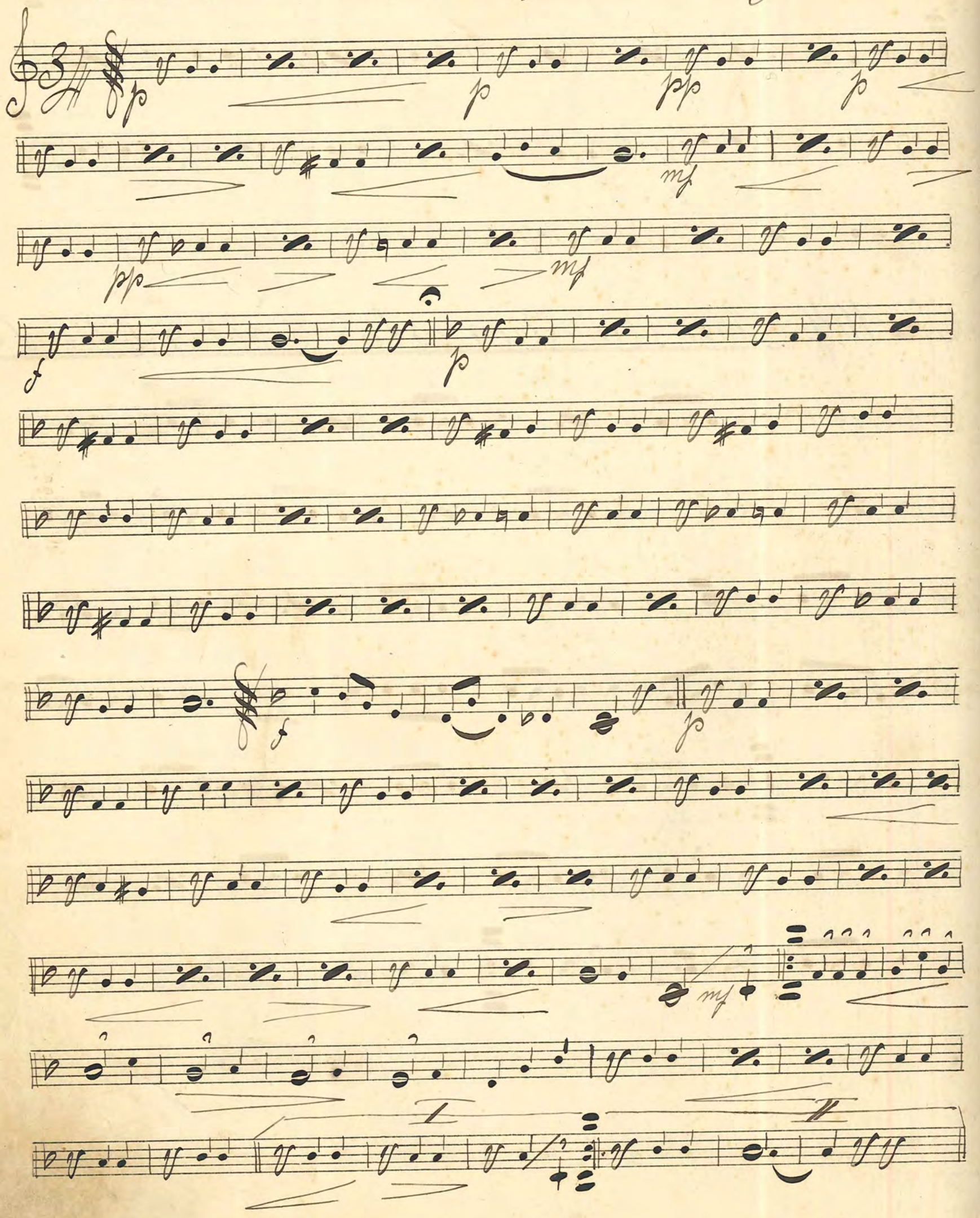

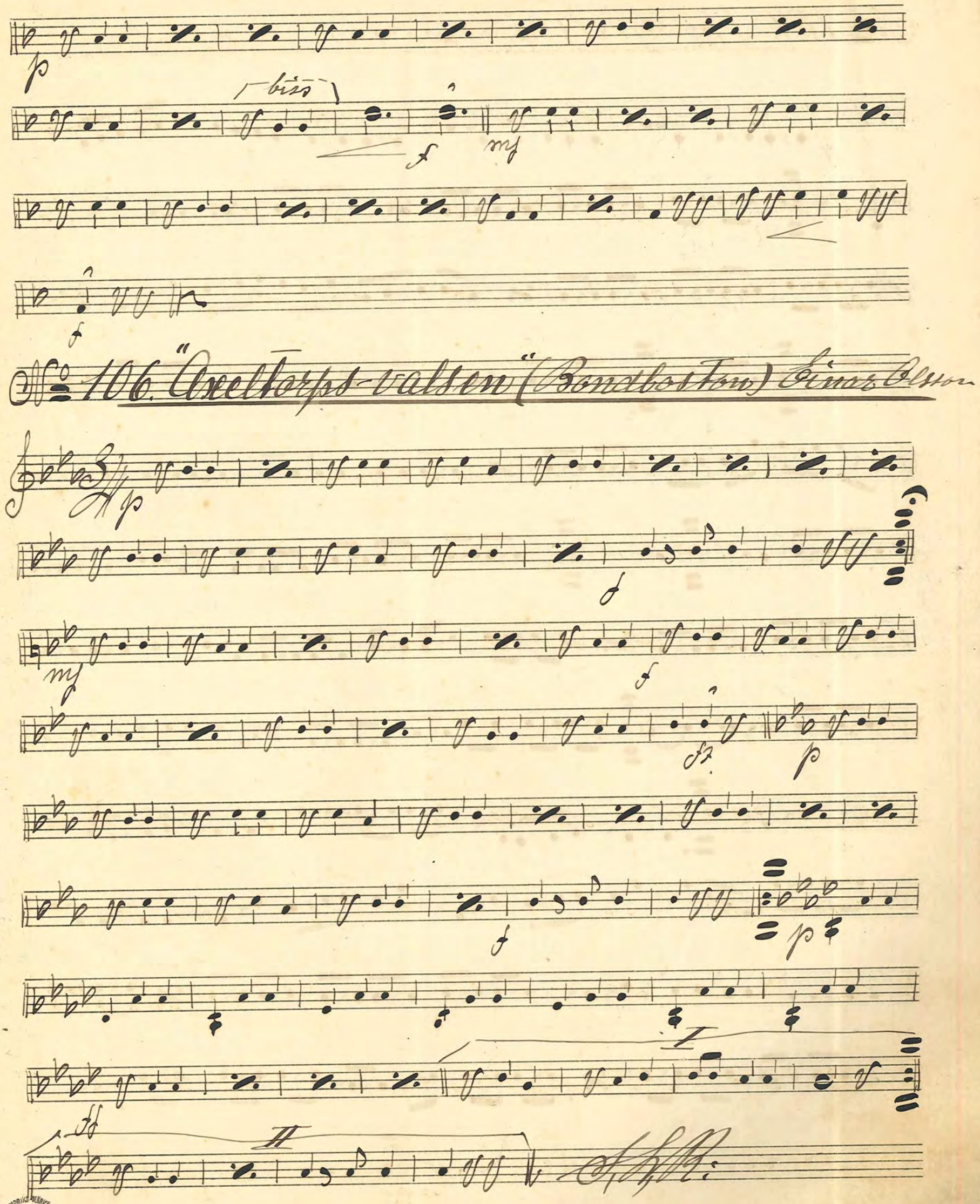
bis
No 106. "Axeltorps-valsen" (Bondboston) Einar Olsson
I
II

No. 107. "The Girls of America" Two Step

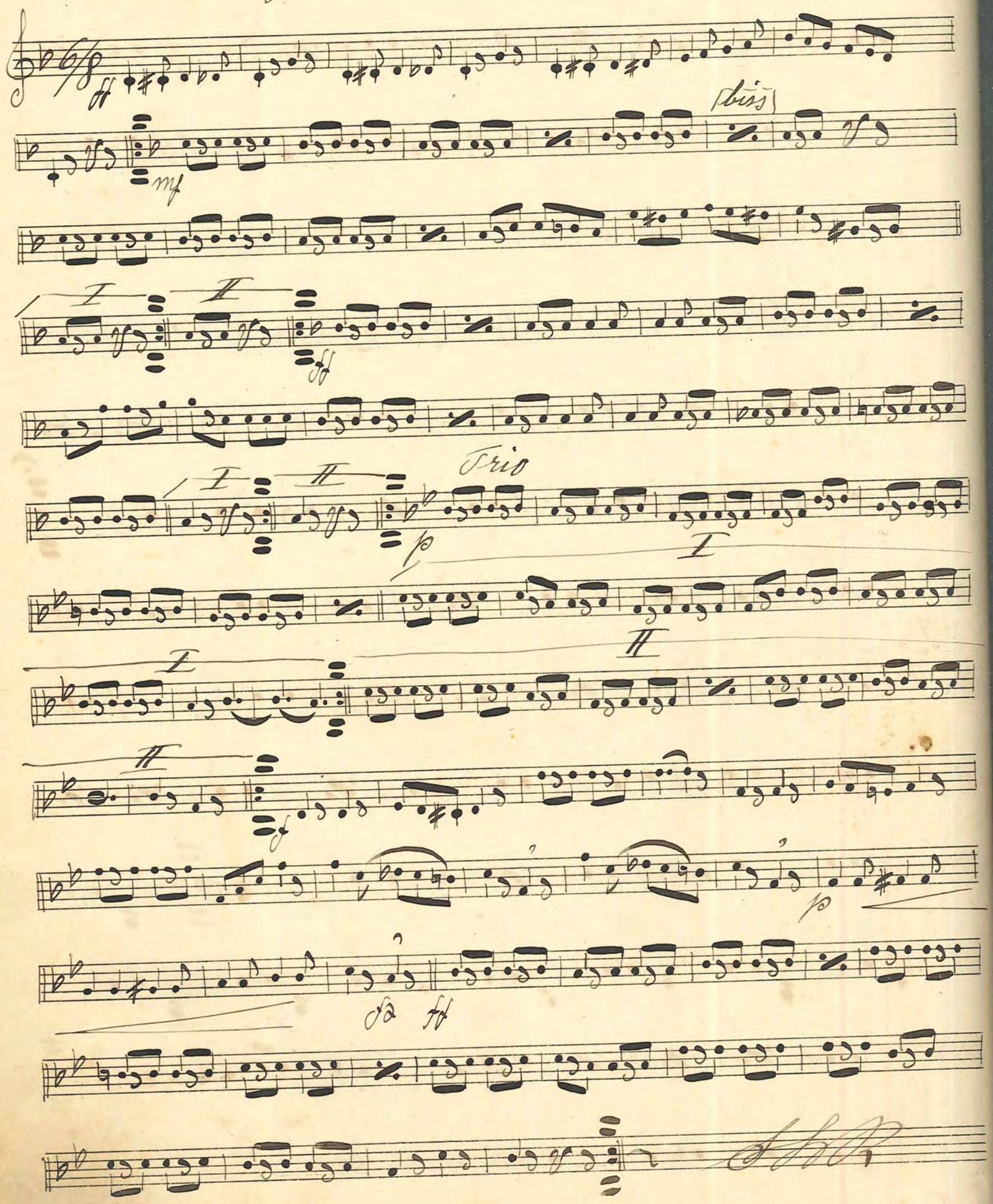

№ 108: "Tendriss" Wals Boston Pinet

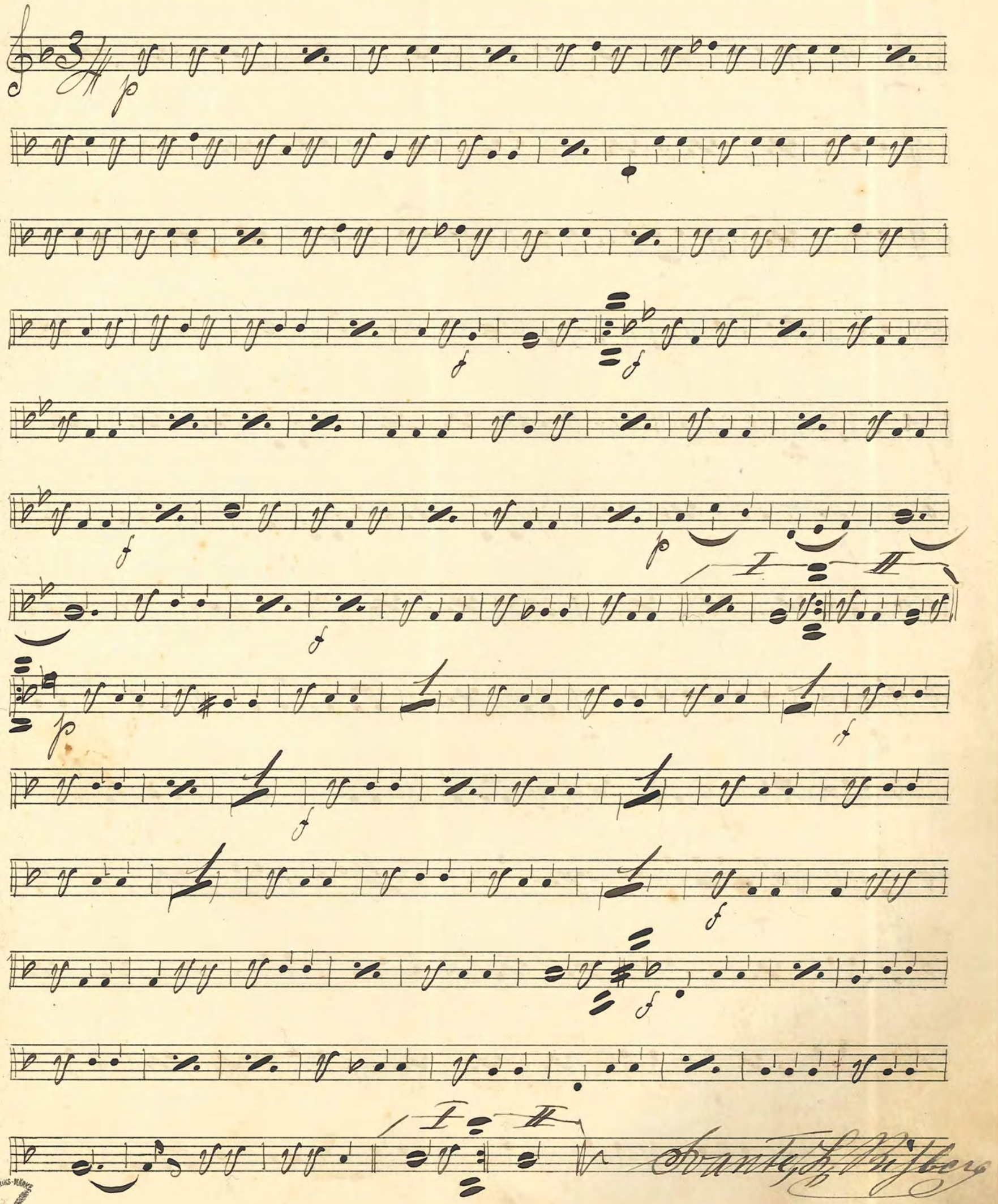

№ 109. "Den moderna "Eva" Wals av Jean Gilbert

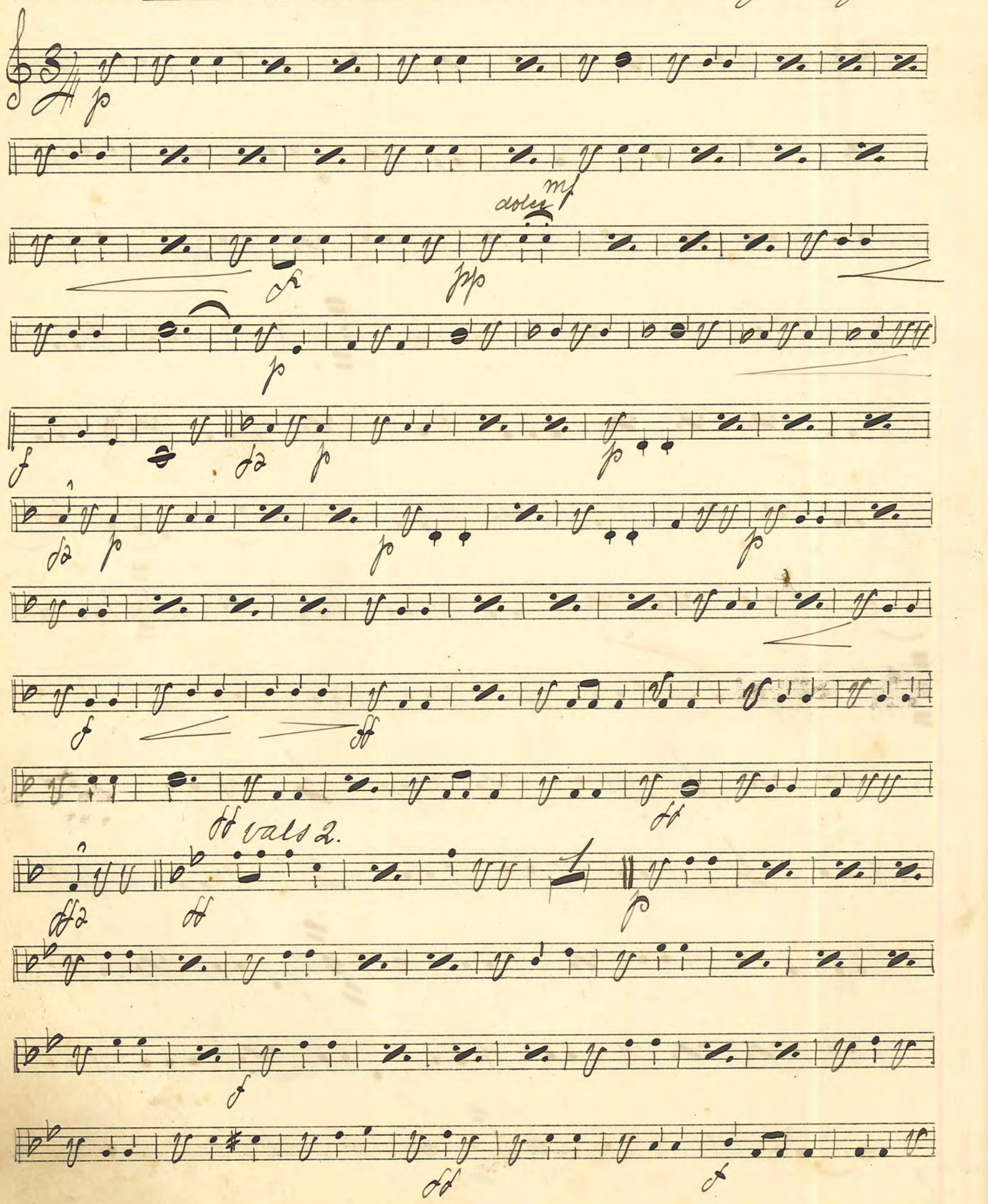

FABRIKS-MÄRKE
№ 6.

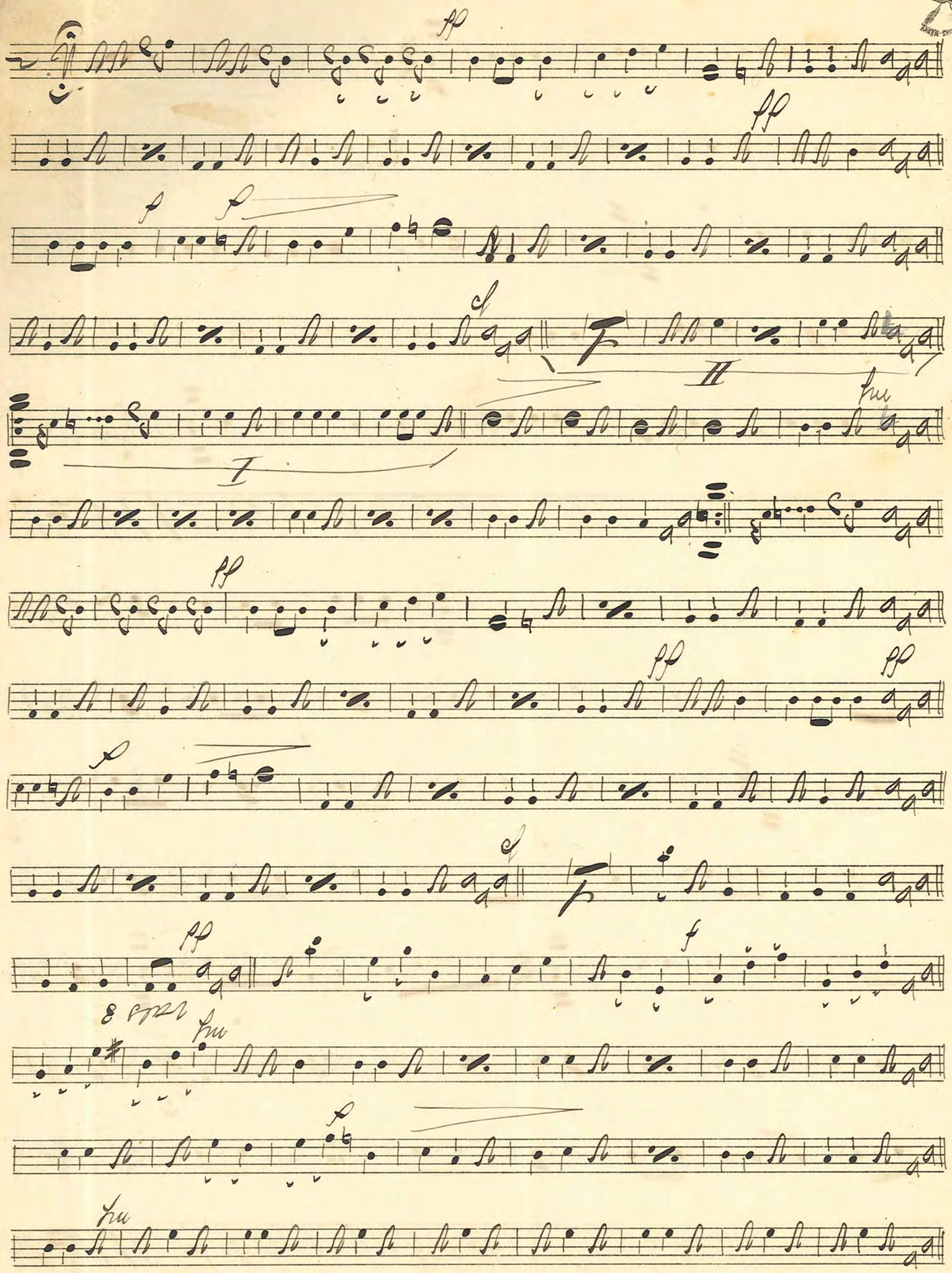
II
I

No. 110. "Schöne Mädchen" Polka Silvedel

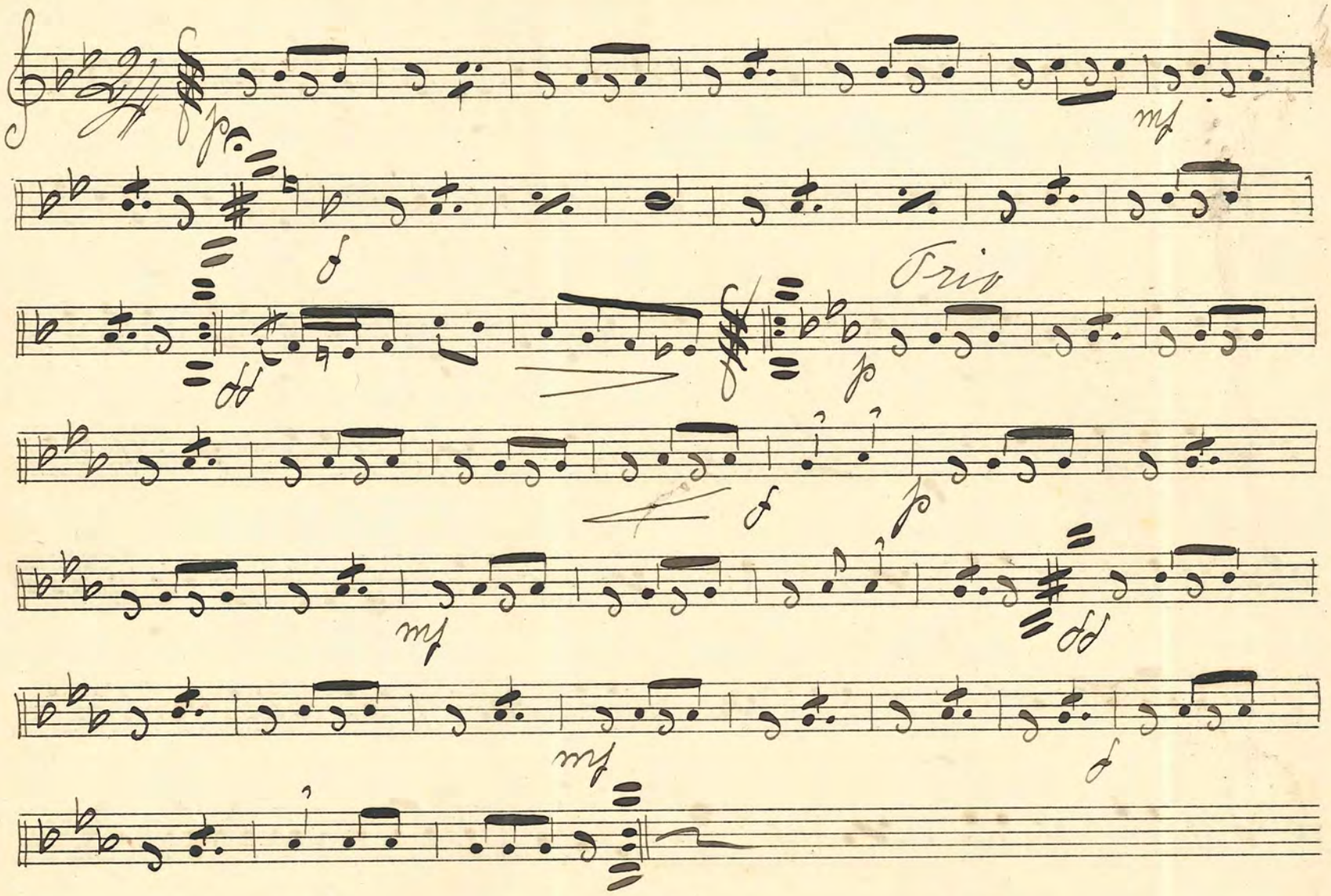

No. 111. "Die guten Freunde" Reinländer Kühne

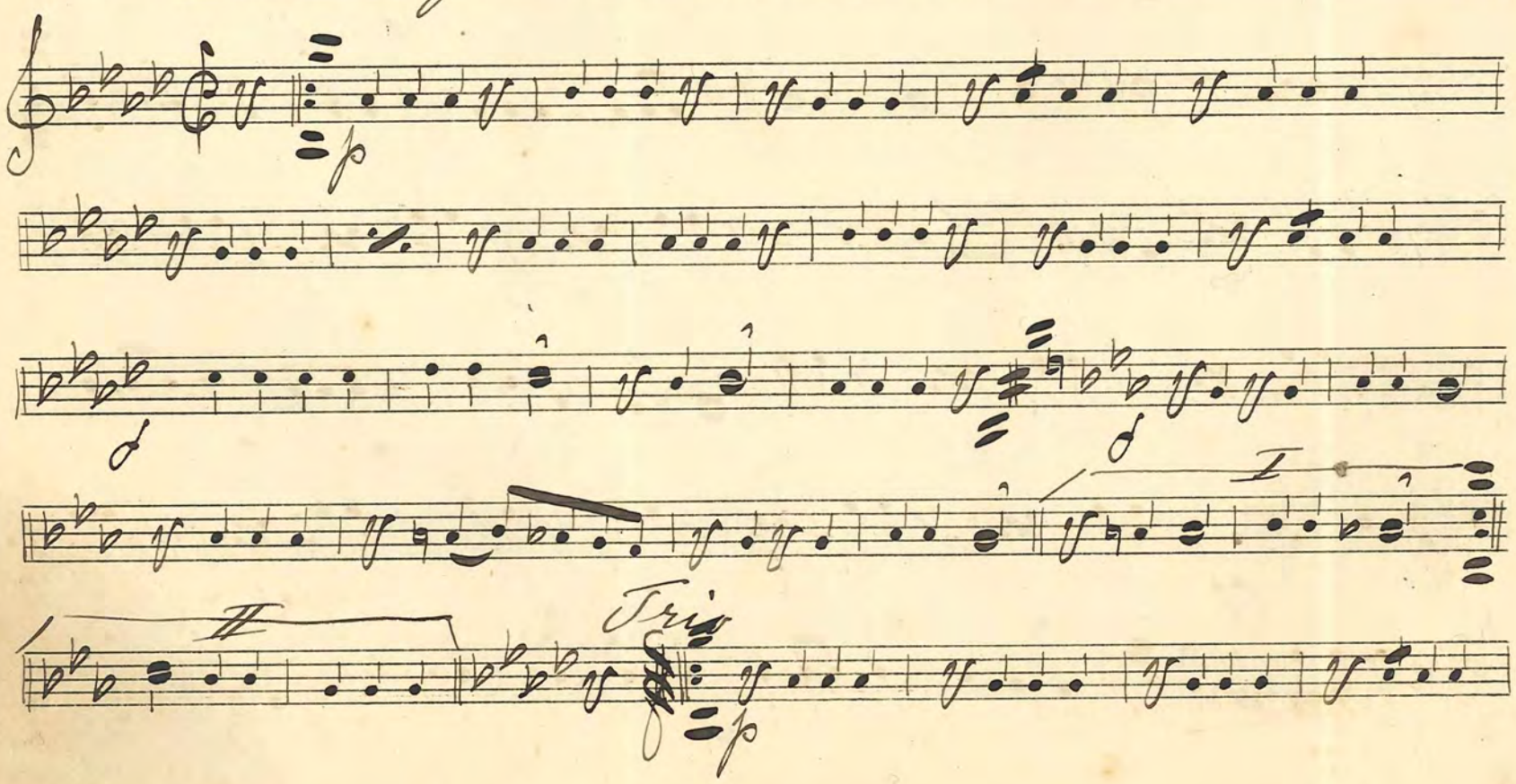

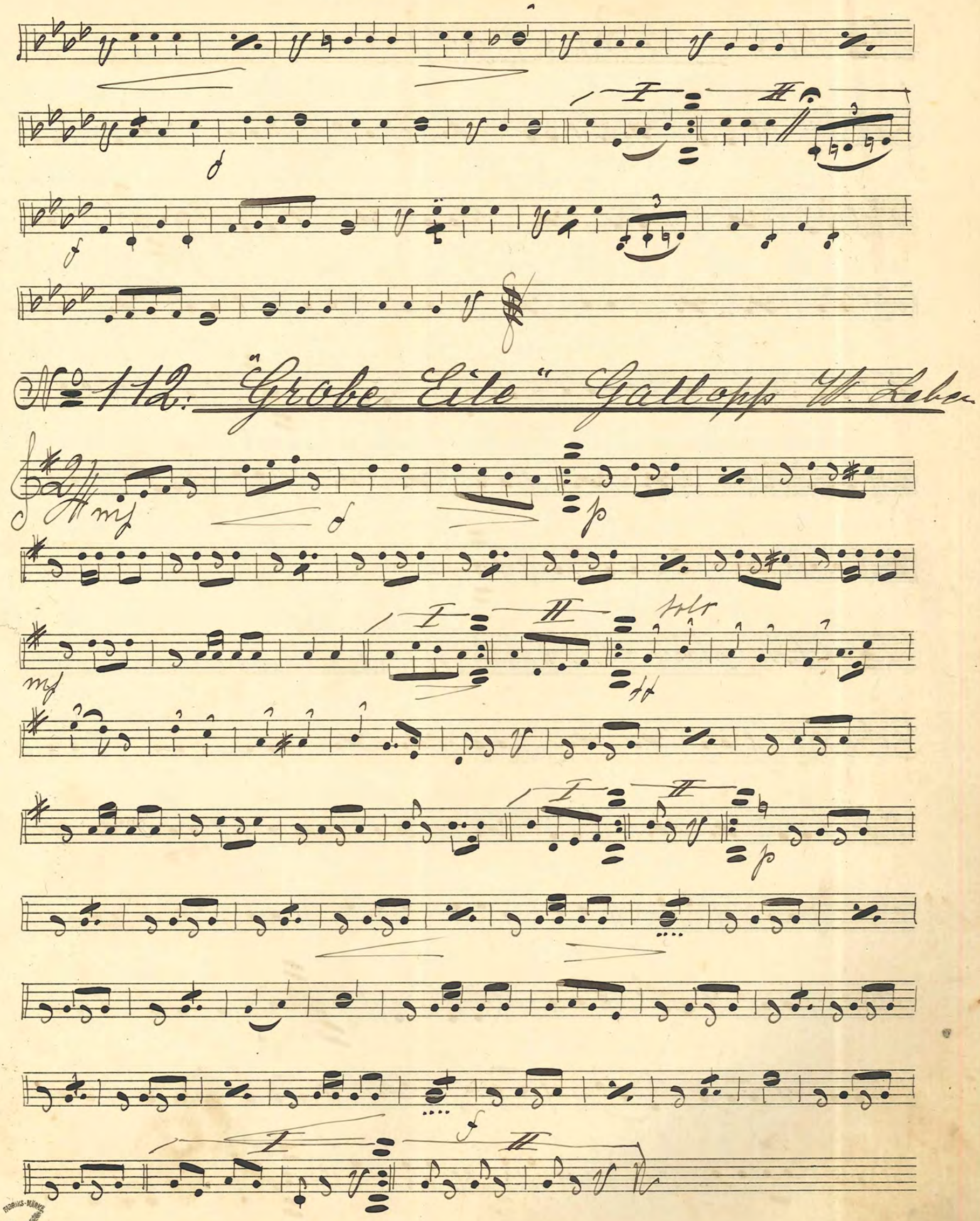
No 112: "Grobe Eile" Gallopp W. Leben
mf
p
mf
I
II
tolt
ff
p
f

№ 113. Bondvals ar Pinet

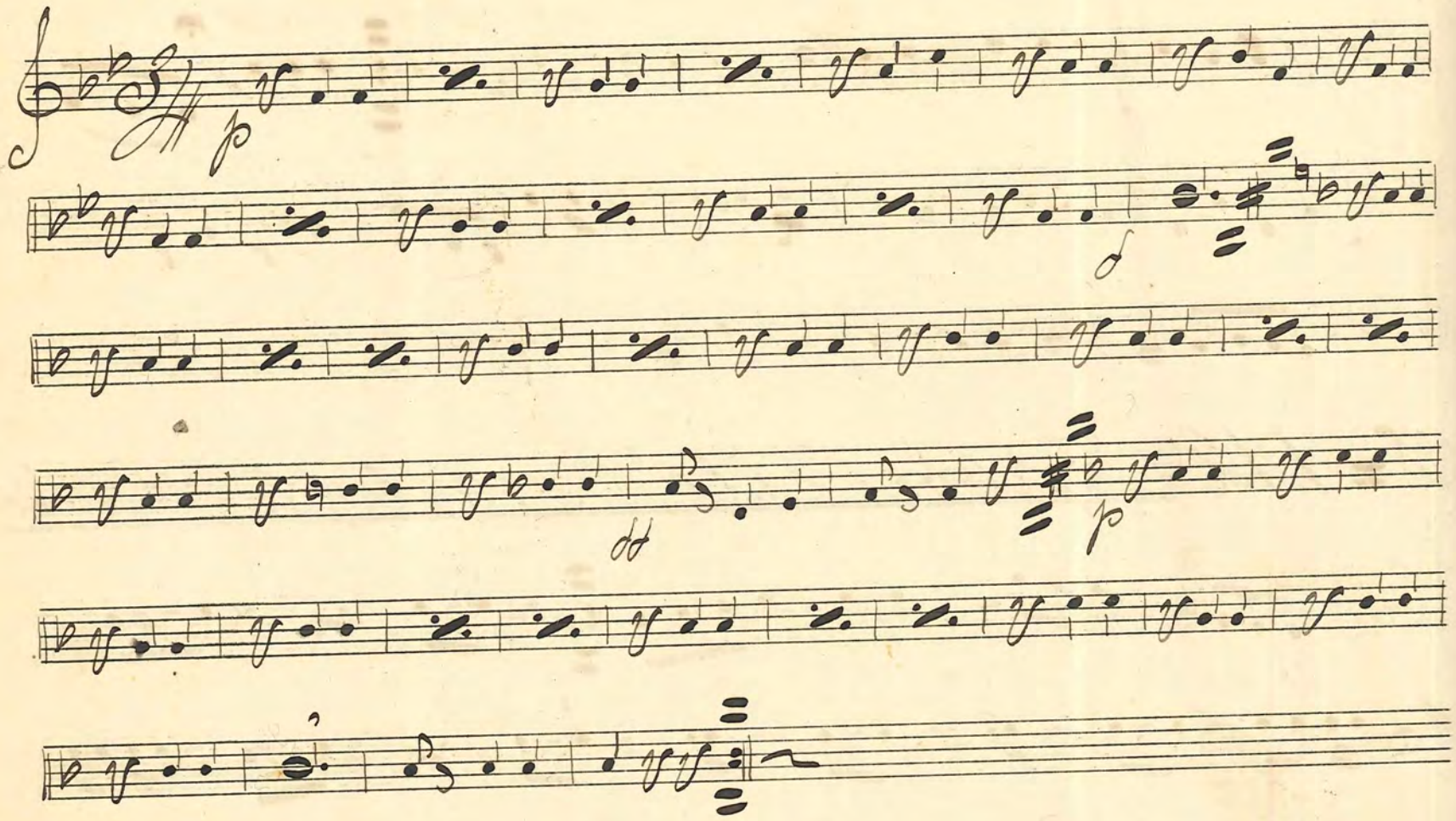

№ 114. Im Silberkranze Wals Lüdecke

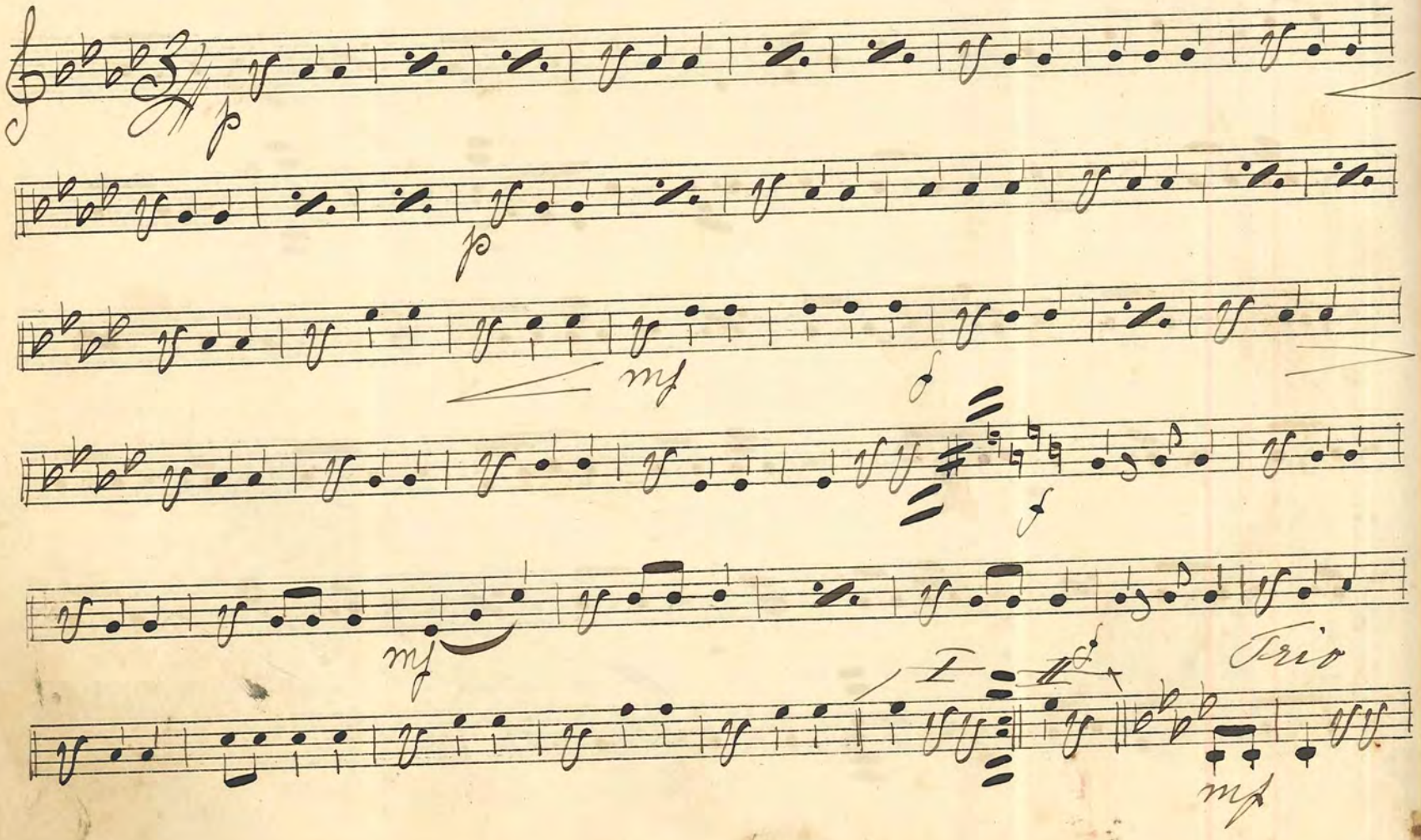

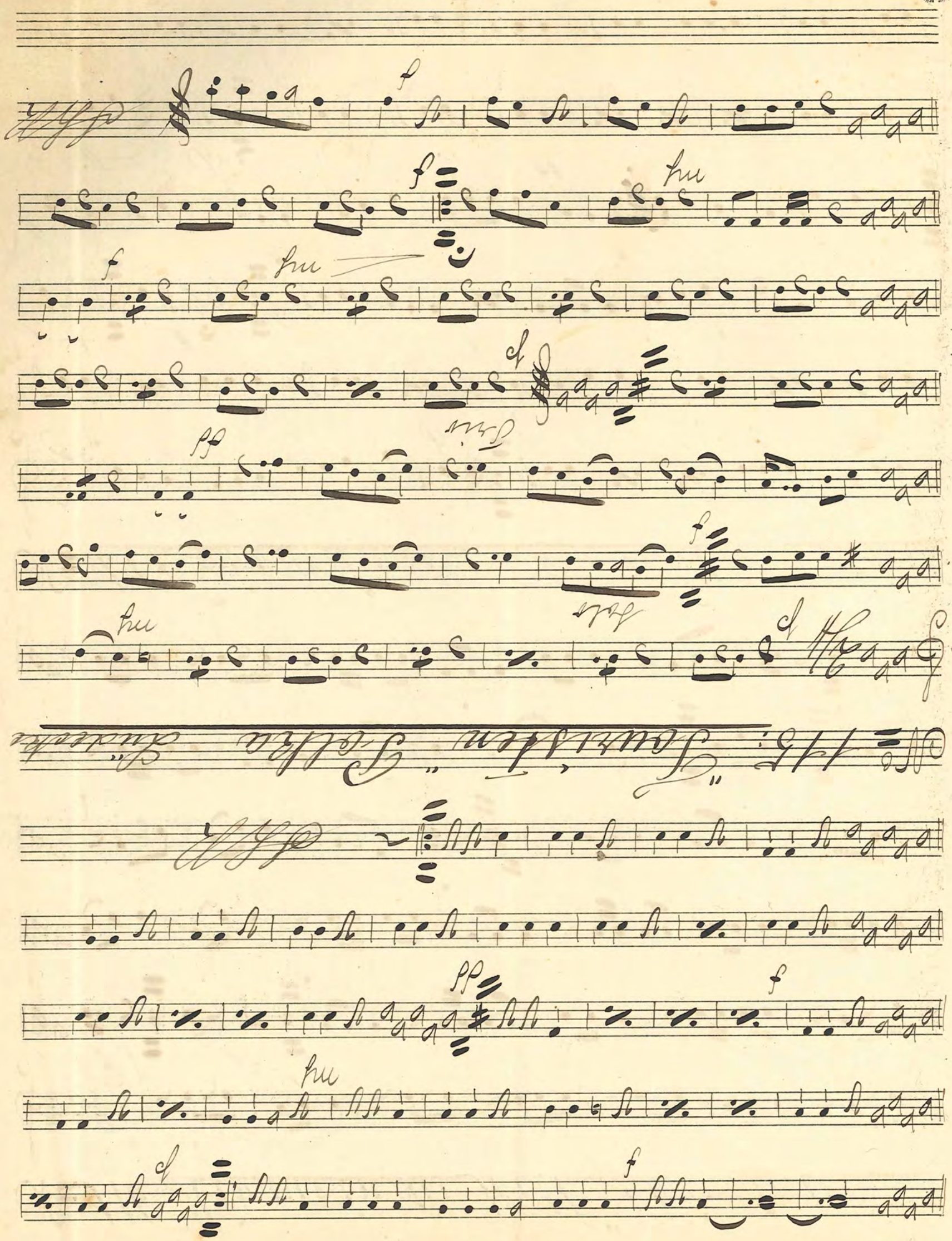

116. "Hinaus in die Welt" "Rheinländer"

117. "Ein Heimatsgruß" "Wals." Ländler

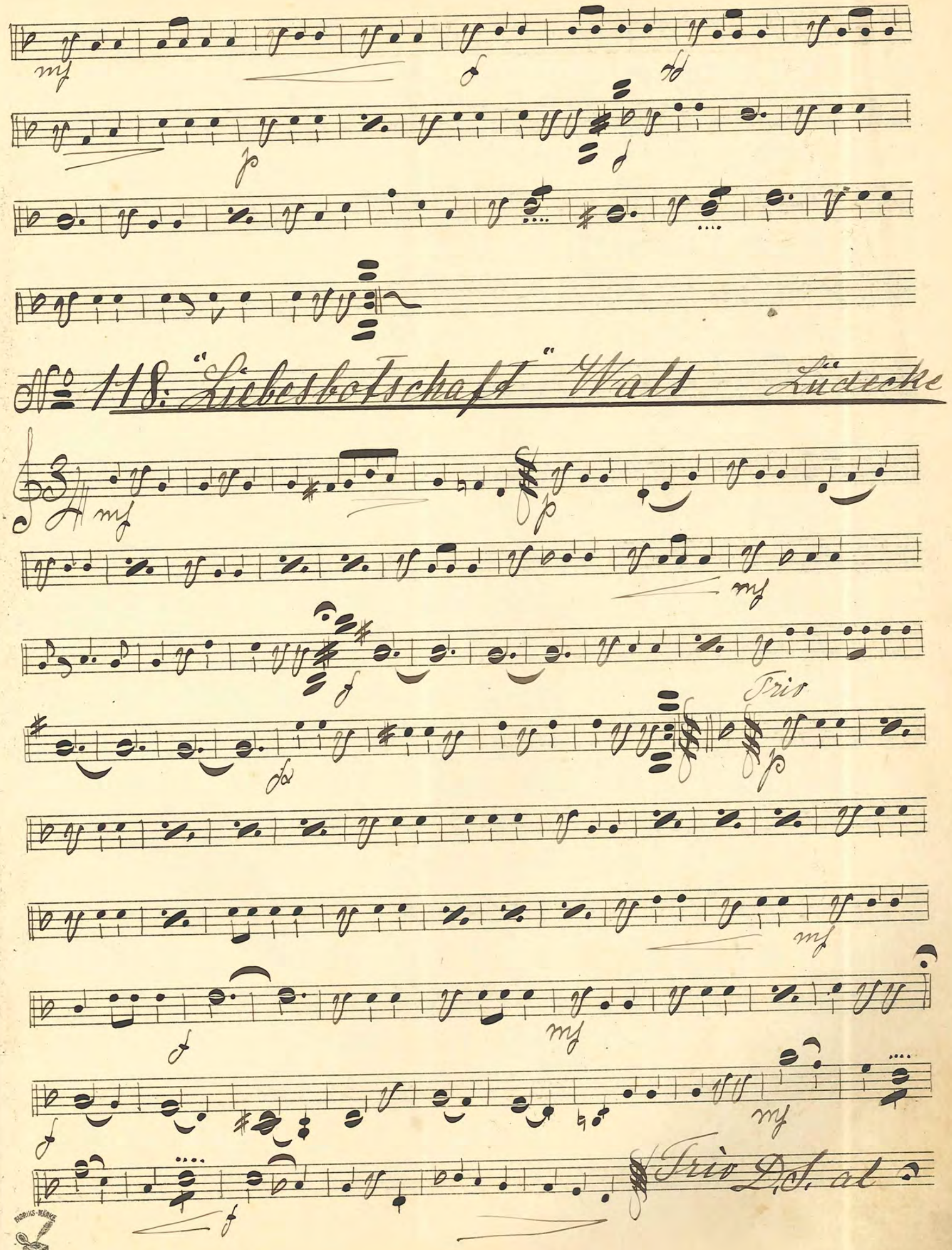

No 118: "Liebesbotschaft" Wals Lüdecke

No. 119: "Familienball" Polka Lüdecke

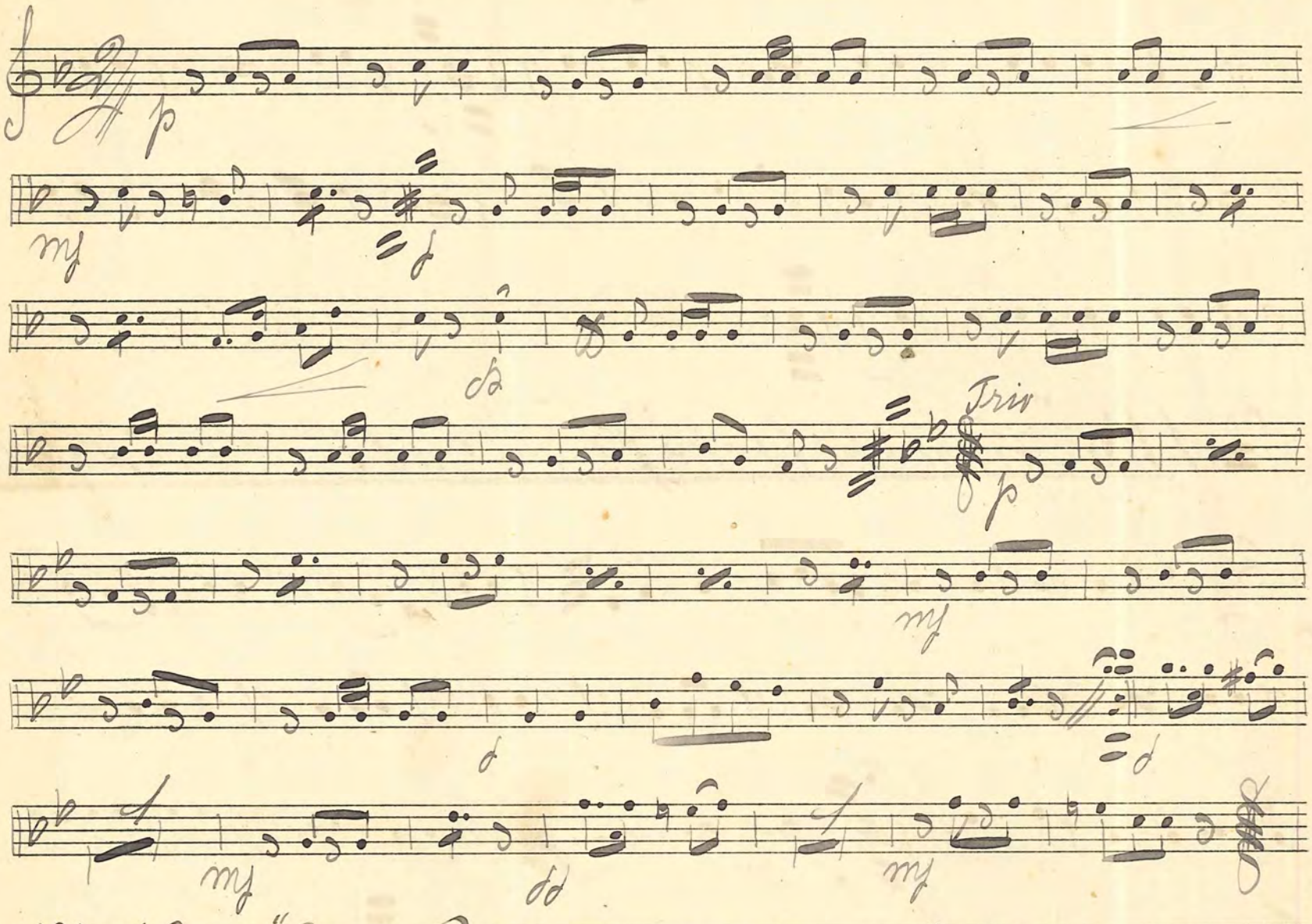

No. 120: "Auf Blummenpfaden" Mazurka Lüdecke

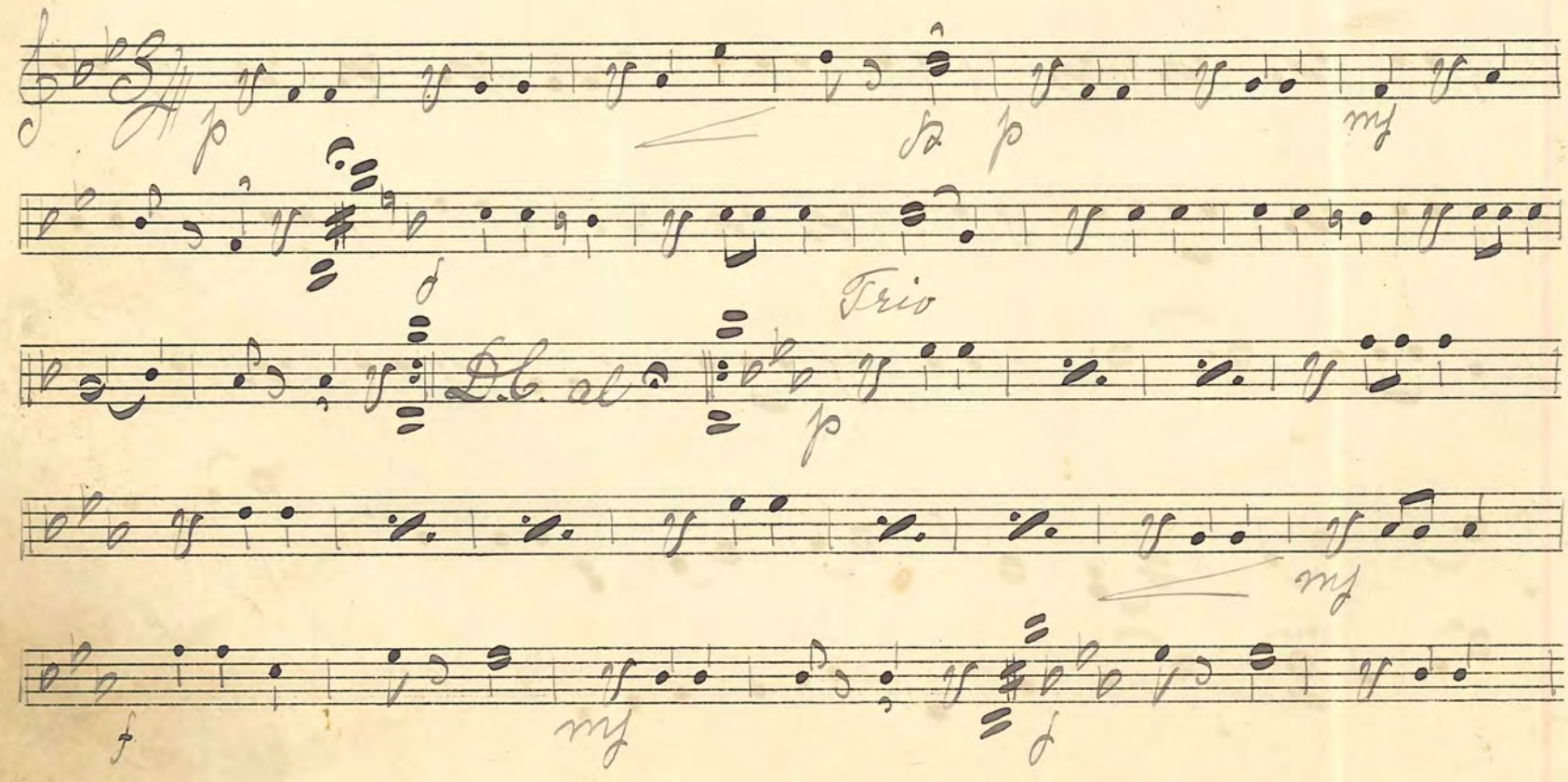

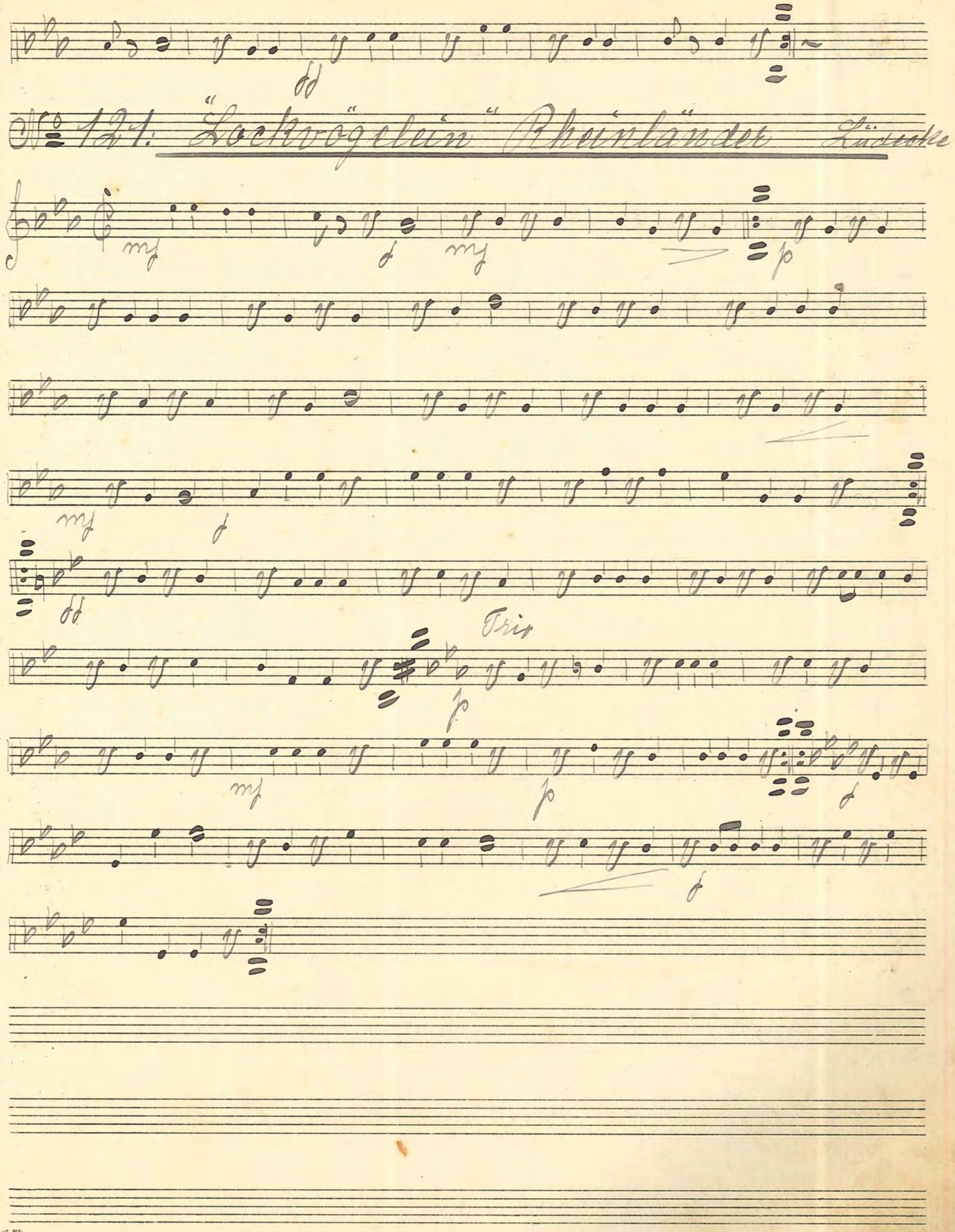
No 121: "Lockvögelein" Rheinländer Lüdecke
Trio

No. 122: "Fahr' Wohl" Wals Lüdecke

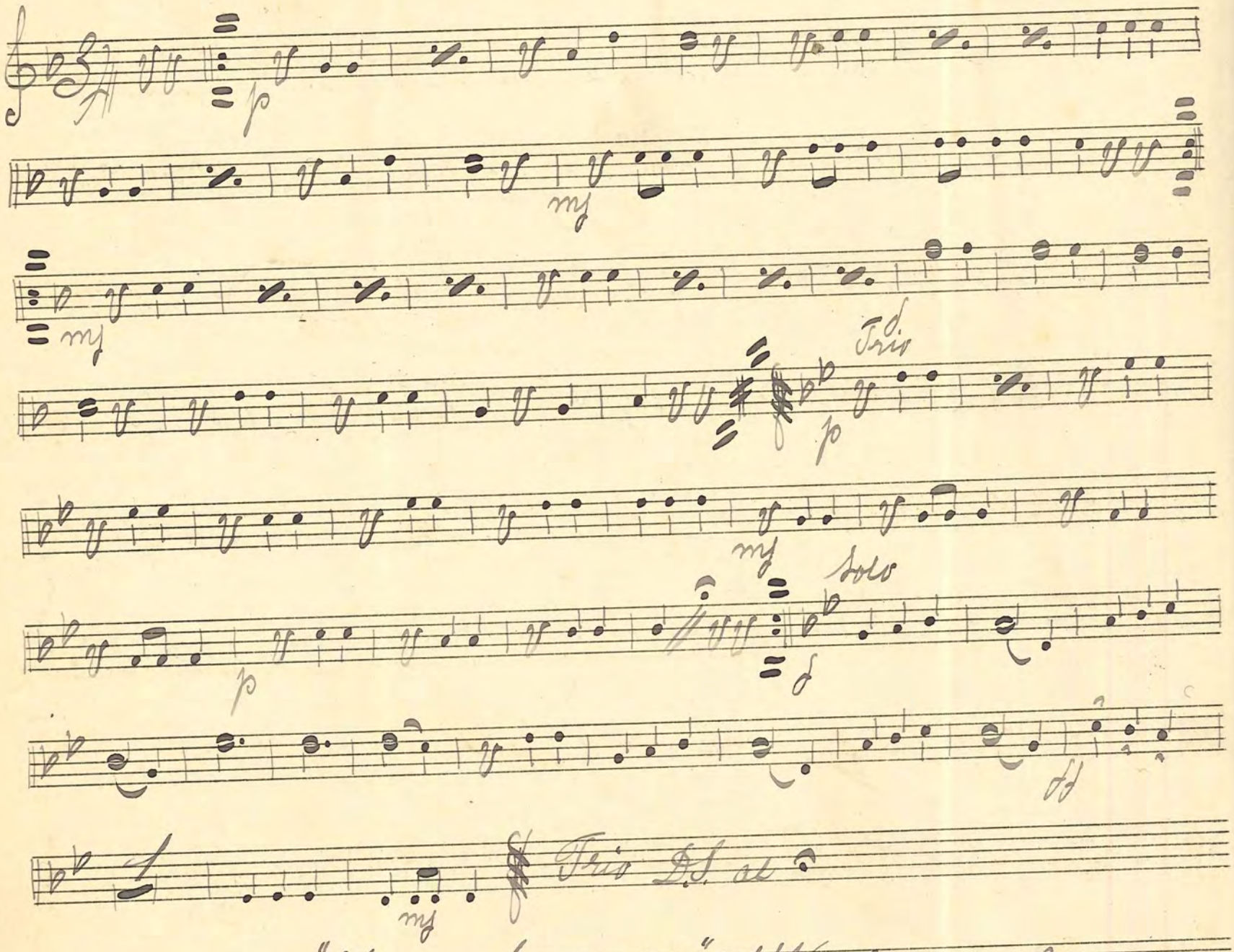

No. 123: "Im Serail" Wals Lüdecke

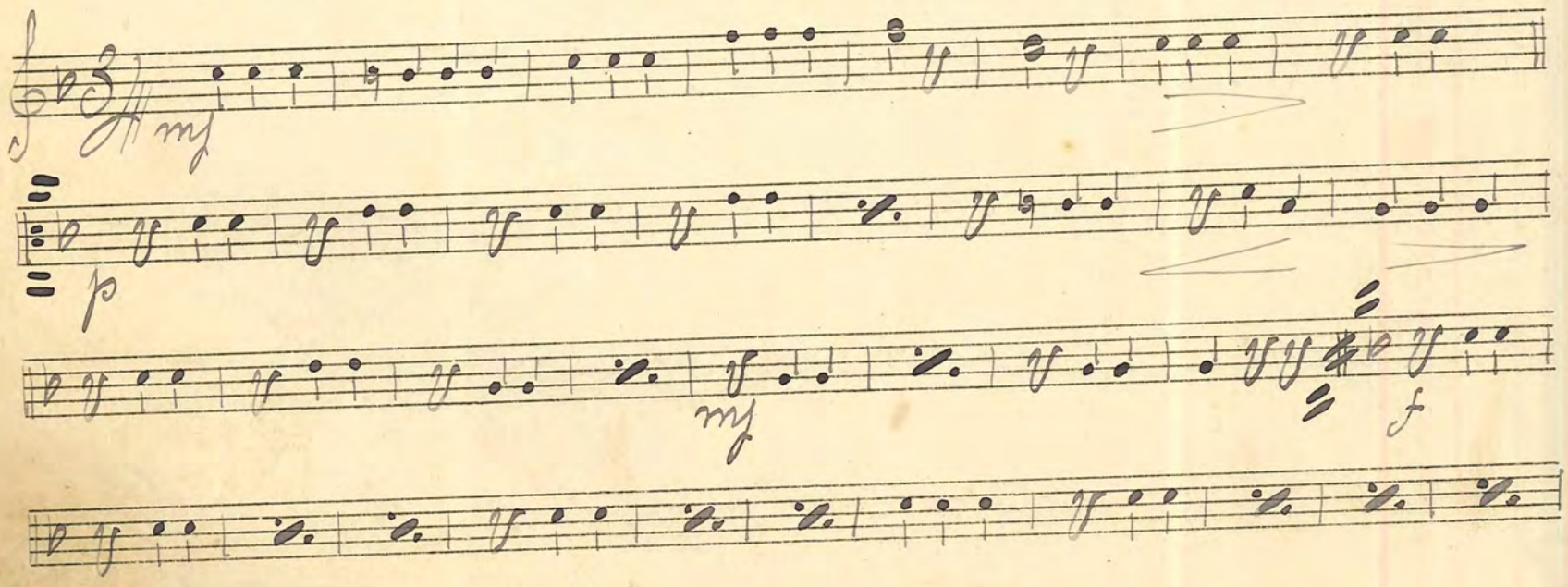

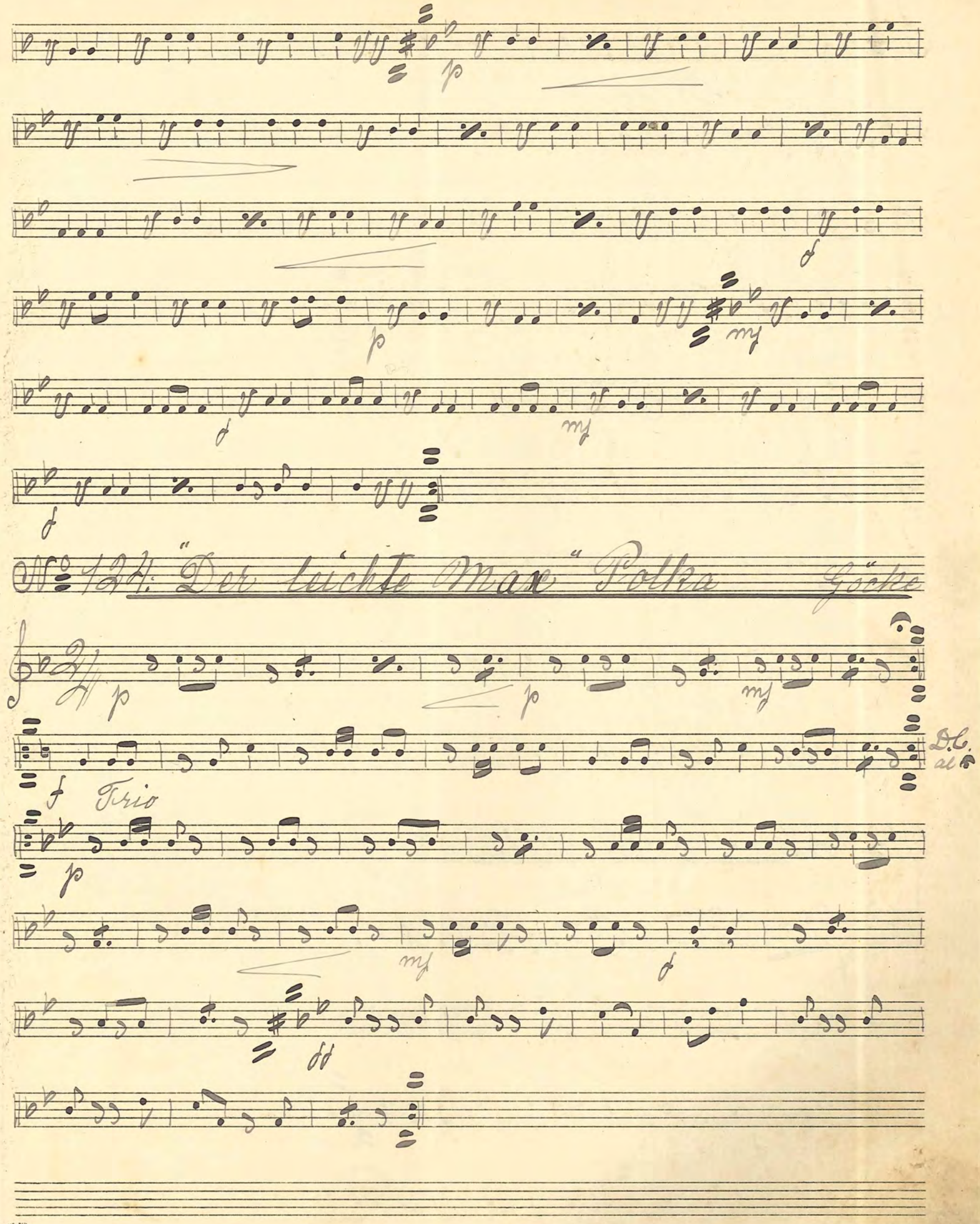
p
f
p
mf
f
mf
f
No 124. "Der leichte Max" Polka Göcke
p
p
mf
f
Trio
D.C. al
p
mf
f
ff