No. 128: "Aus dem Herzen" Wals Silvedel

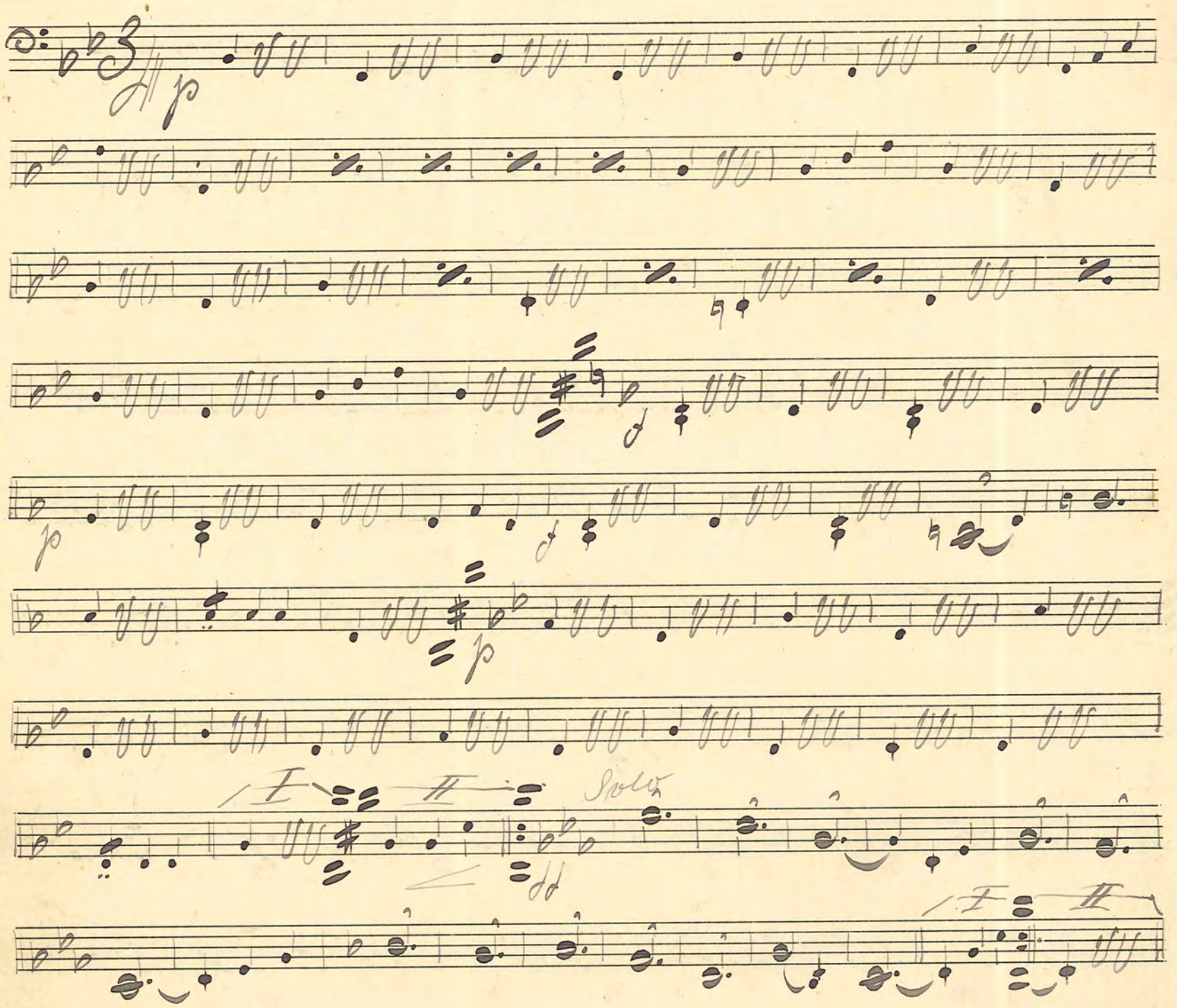

No. 129: "Herzen und Scherzen" Polka Lüdecke

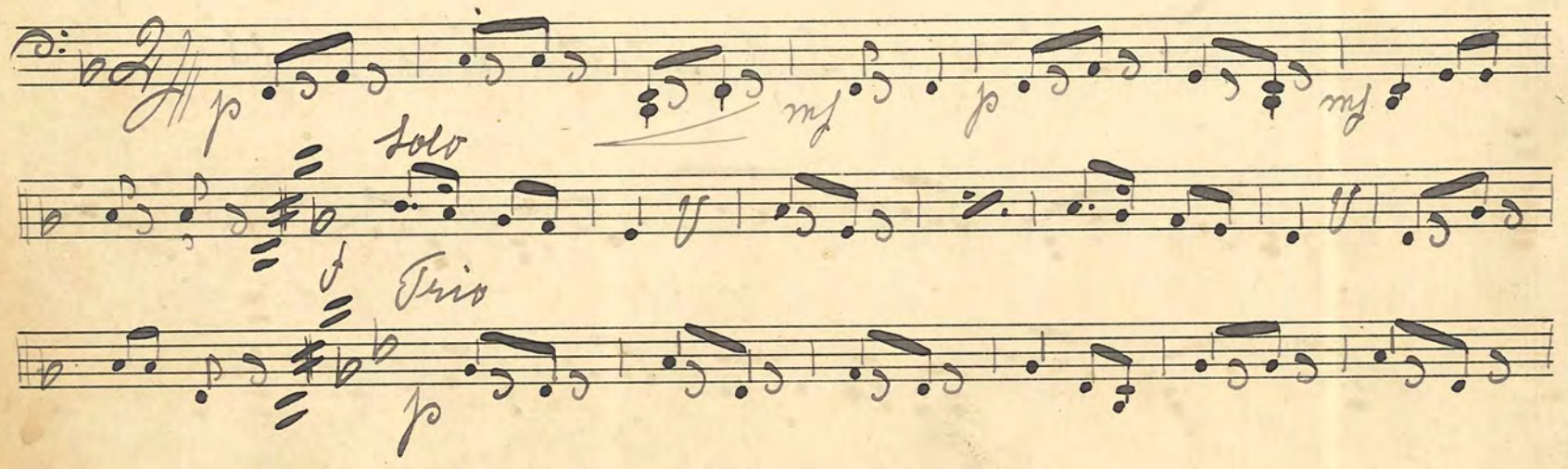

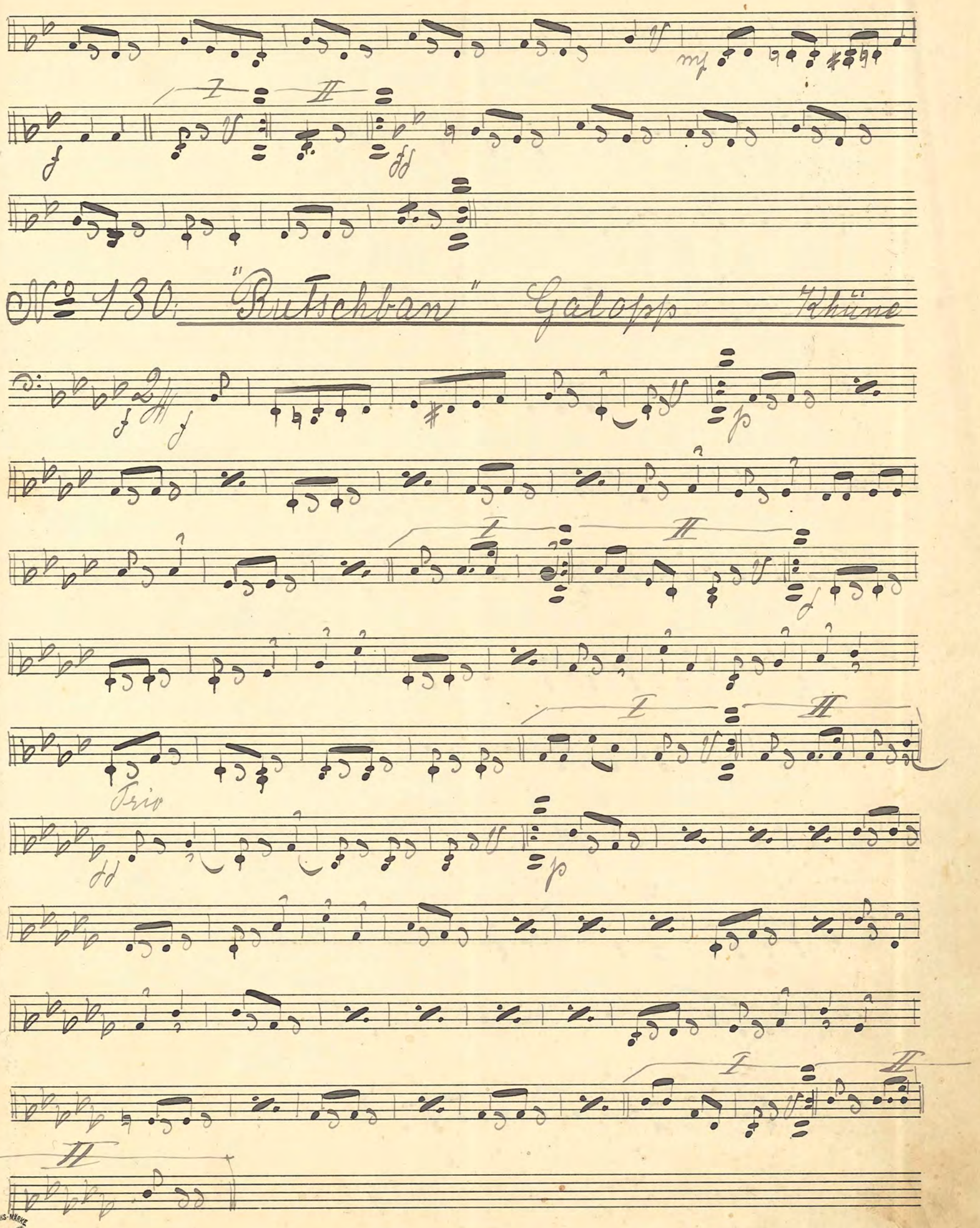

No 130. "Rutschban" Galopp Rhüne

FABRIKS-MÄRKE

No 181: "In Schöner Maiennacht" Polonaise

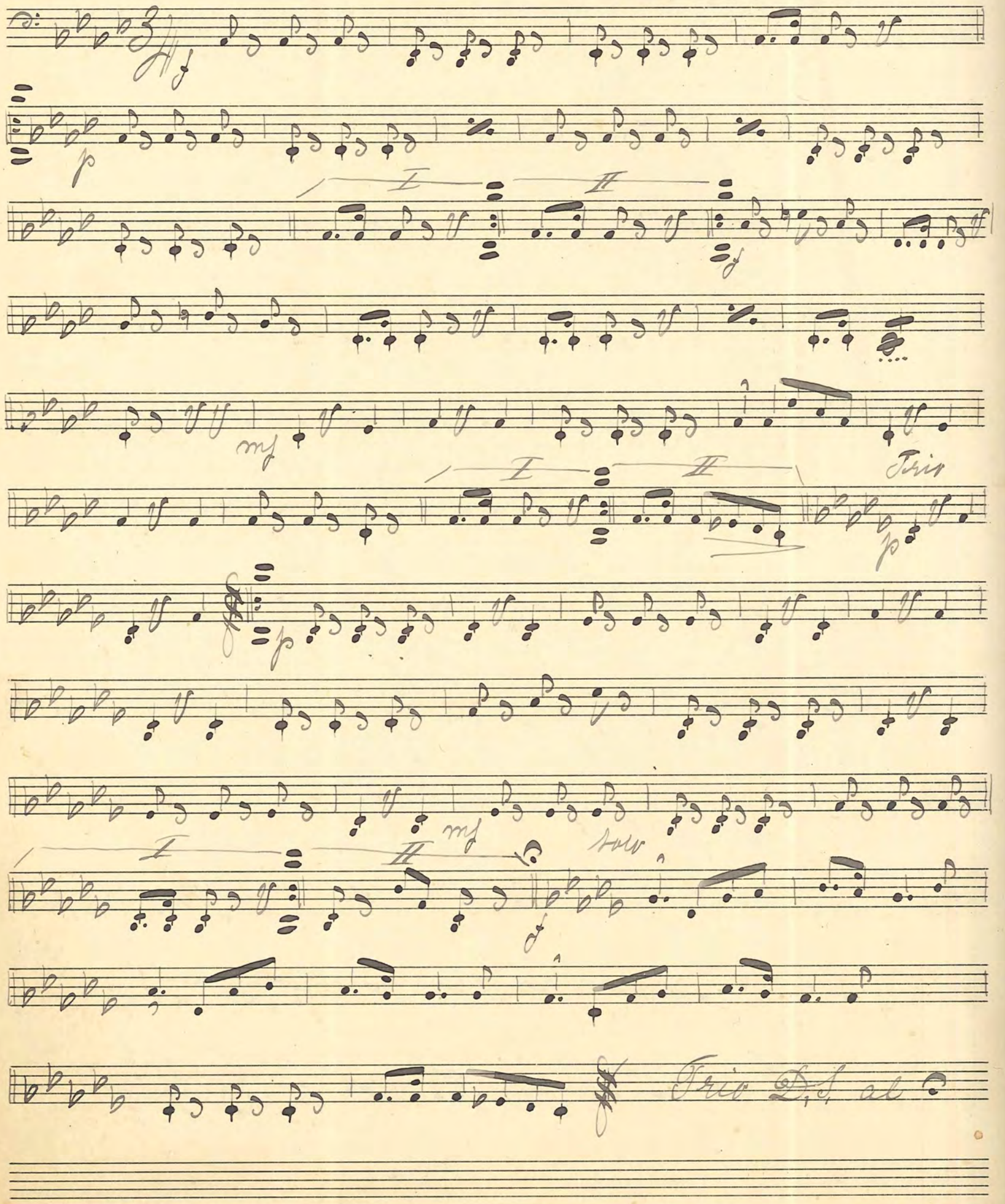

No 132: "Wonnetraum" Wals Silvedel

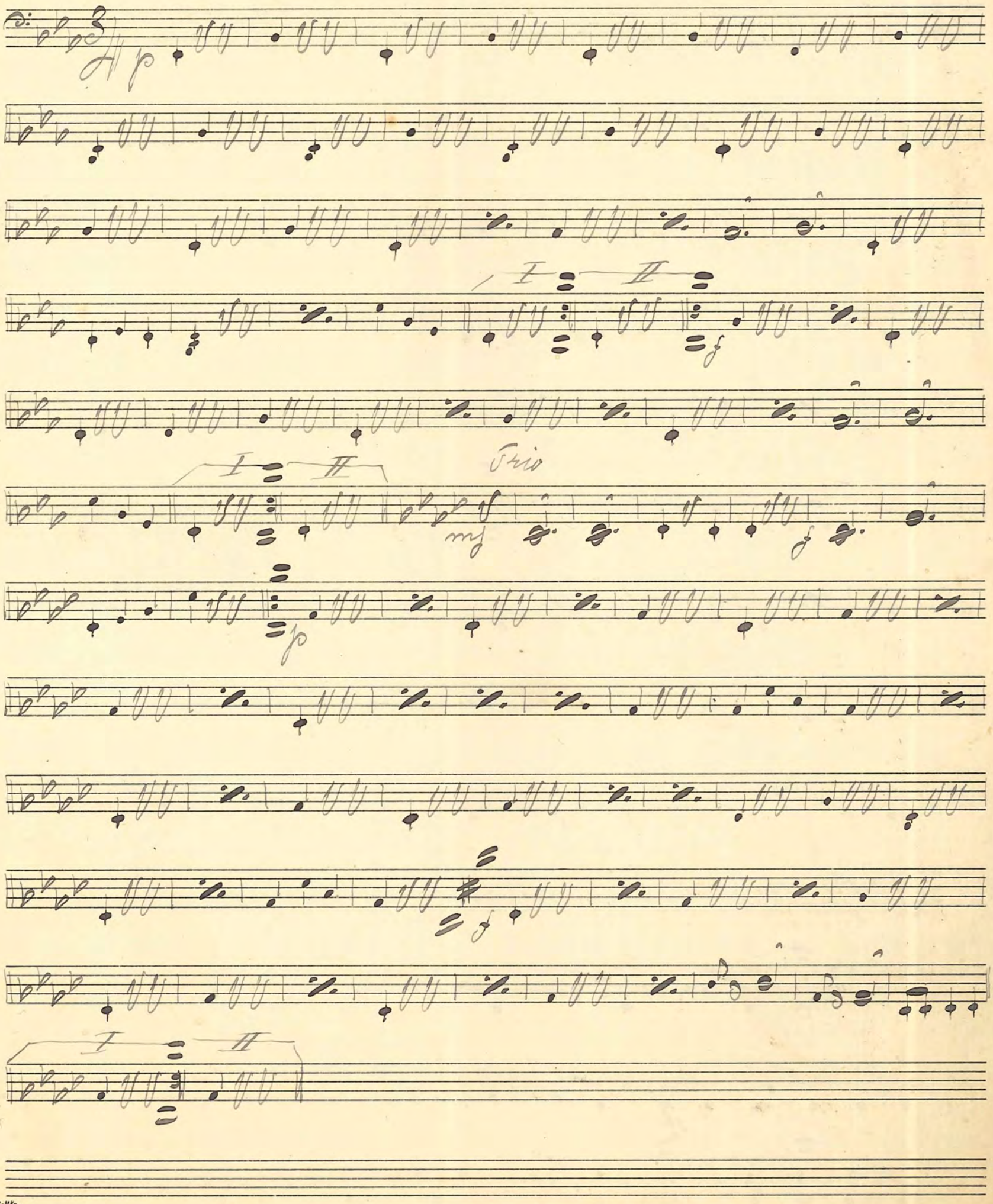

No. 133. "Ich träumt es einst" Wals Silvedel

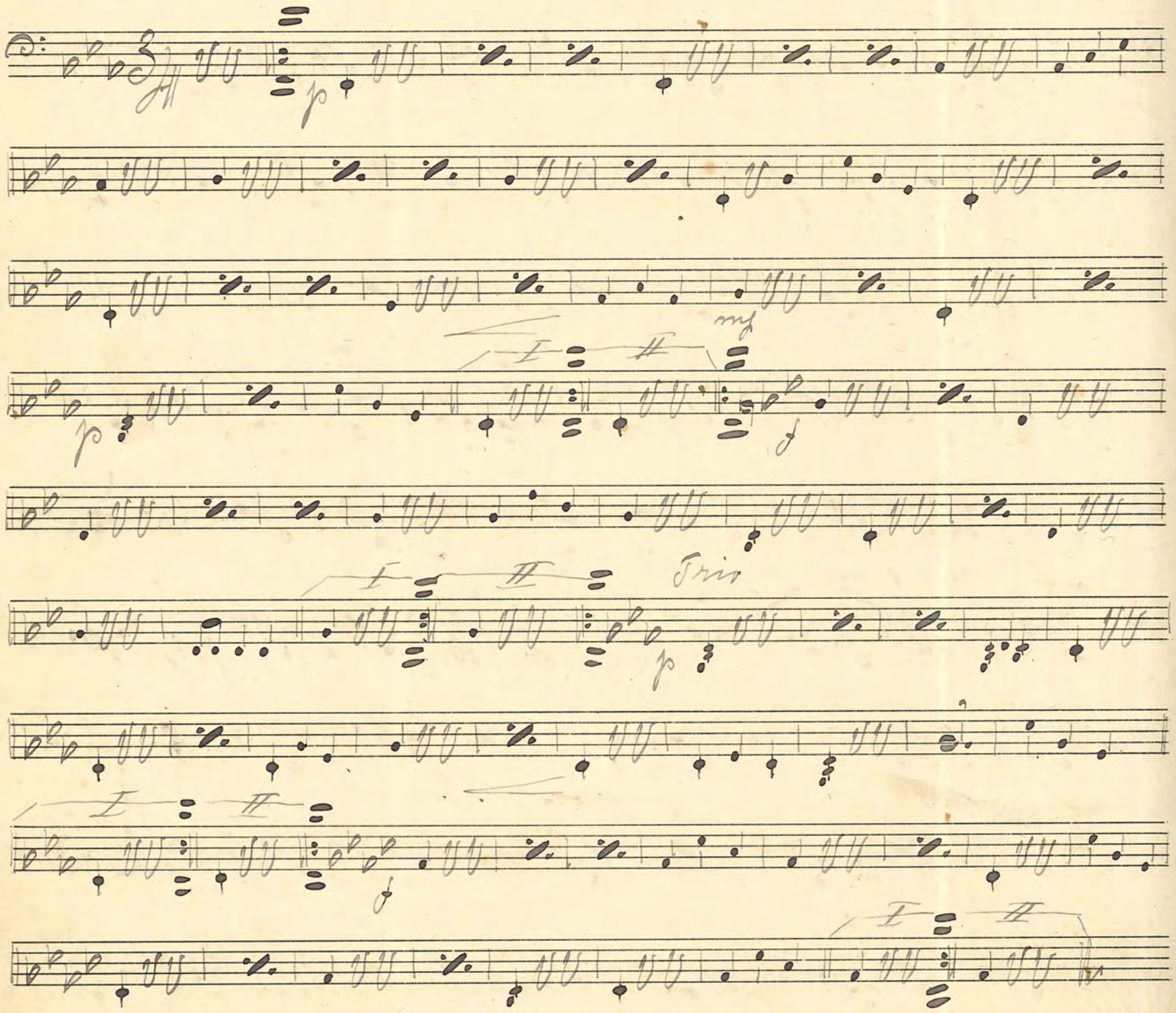

No. 134. "Es ist gelungen" Polka Herrman

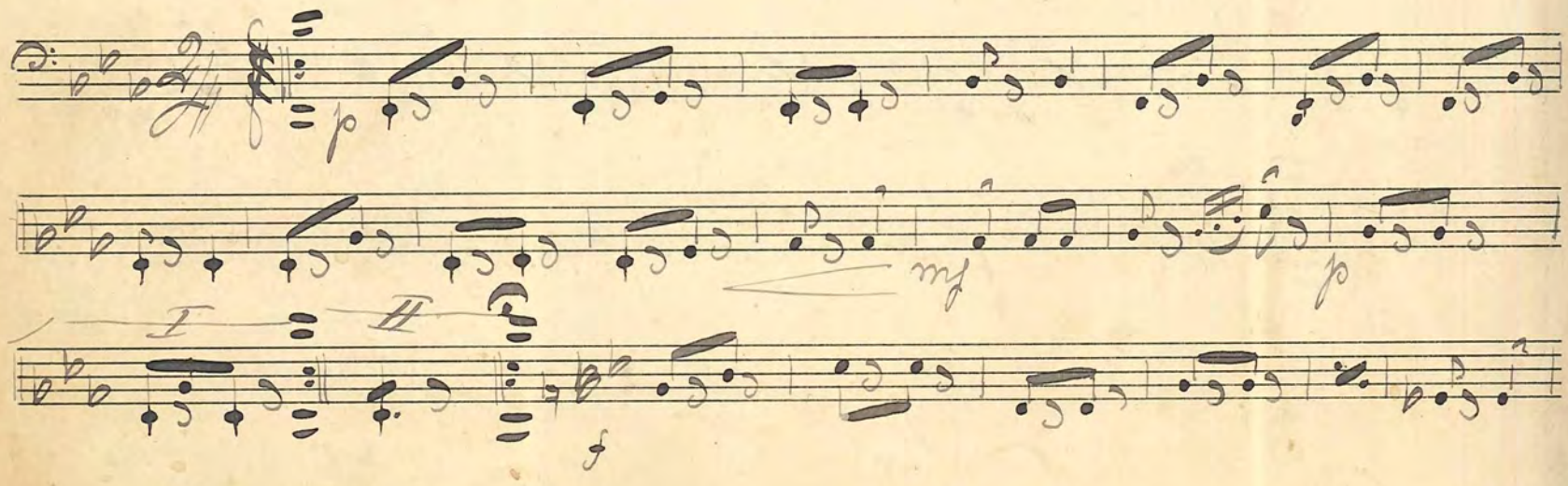

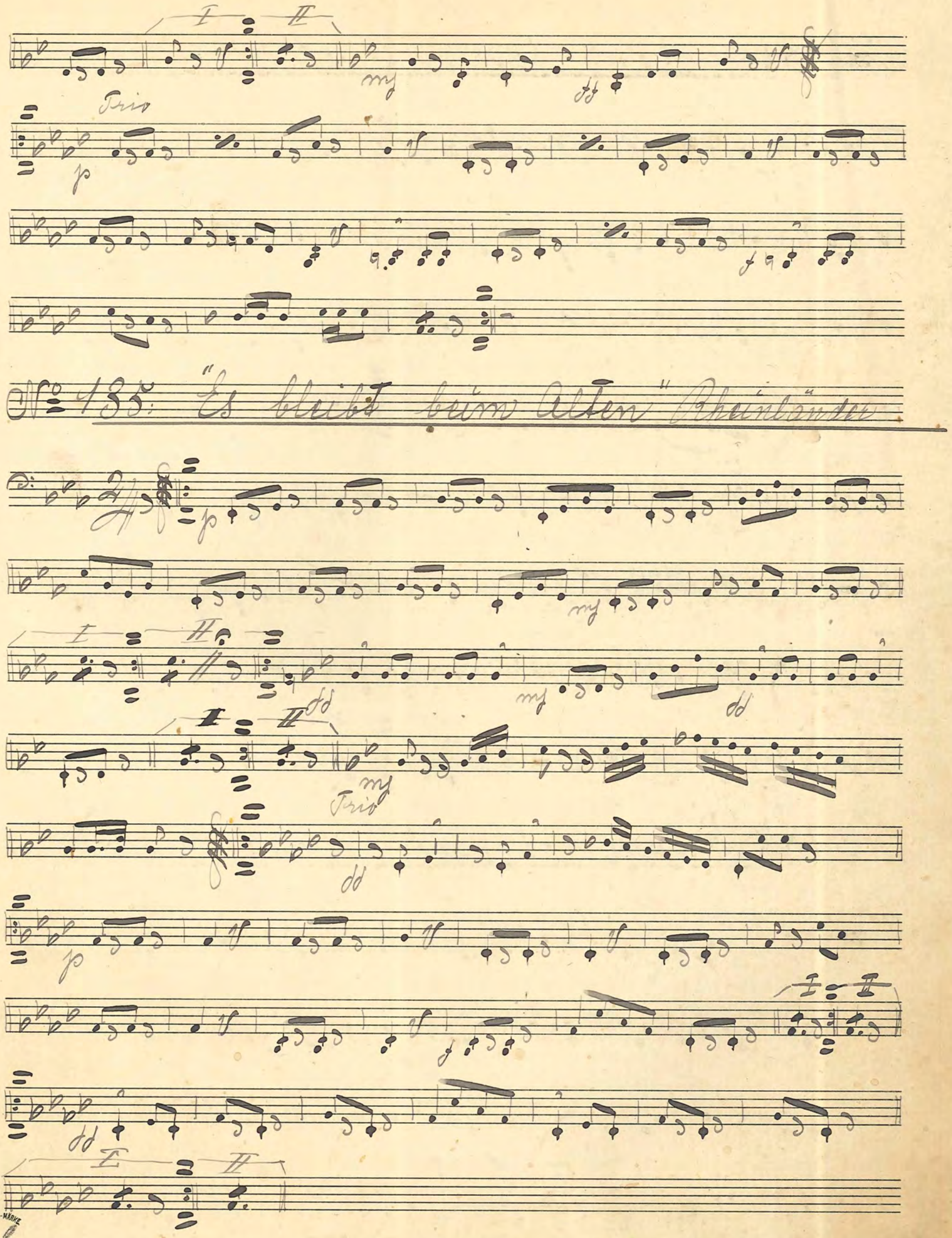

No. 135: "Es bleibt beim Alten" Rheinländer

FABRIKS-MÄRKE

No. 136: "Seerosen" Wals Silvedel

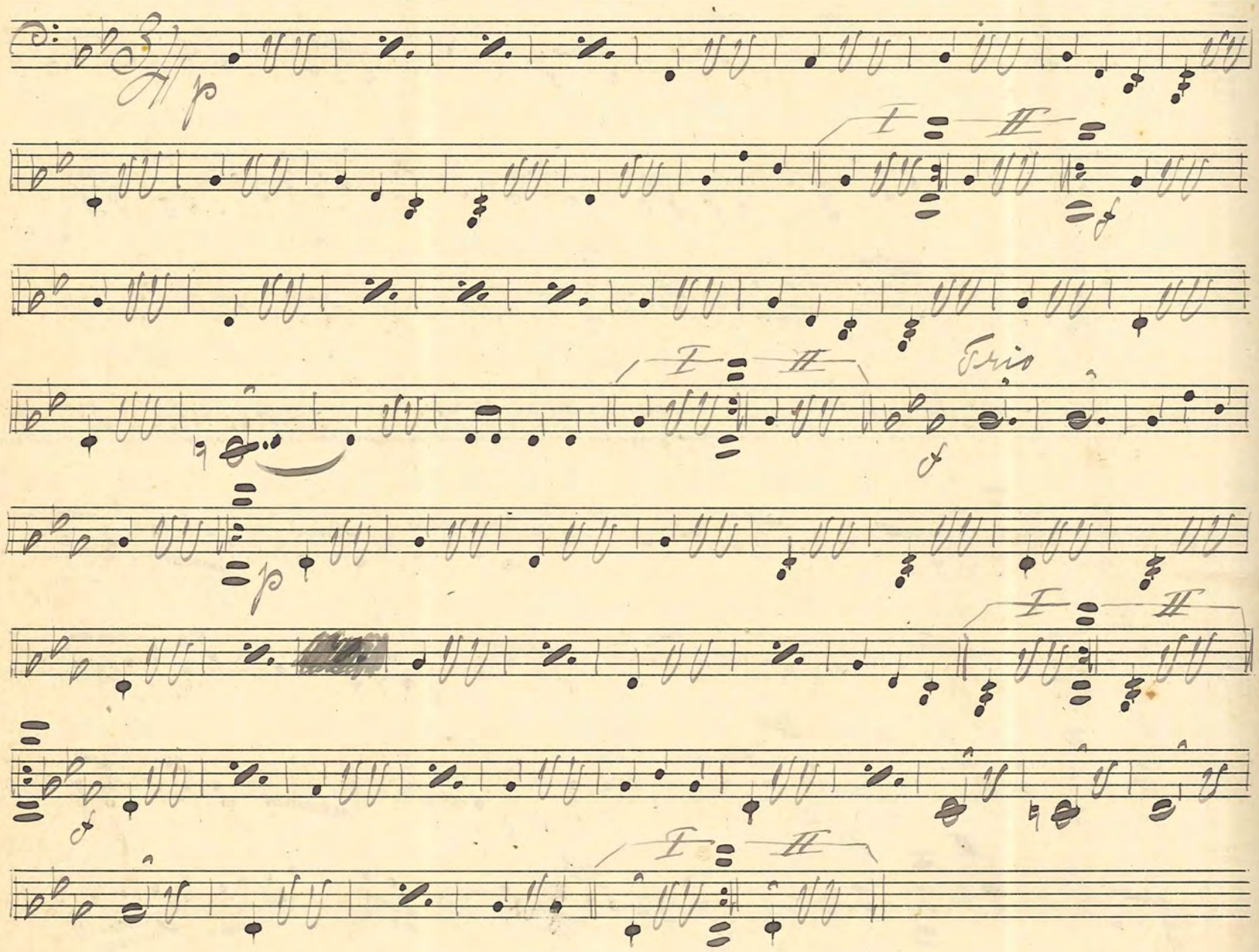

No. 137 "Bange Stunden" Wals Silvedel

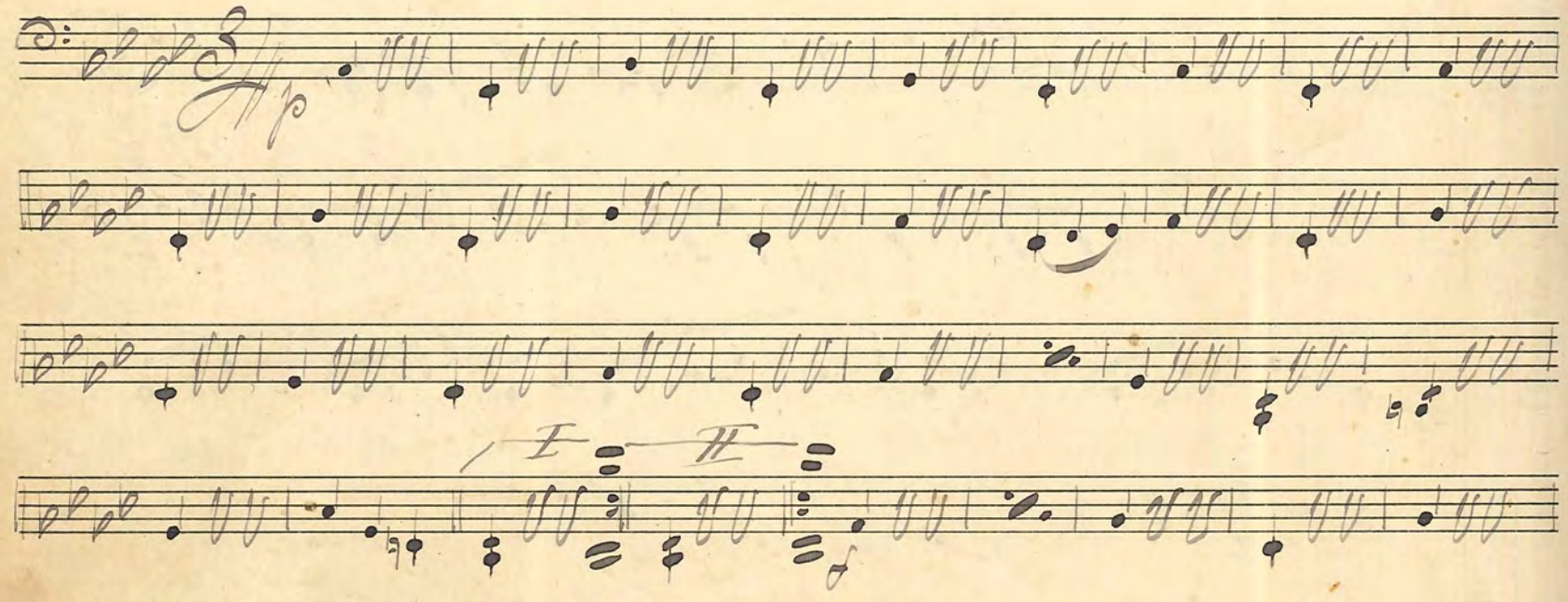

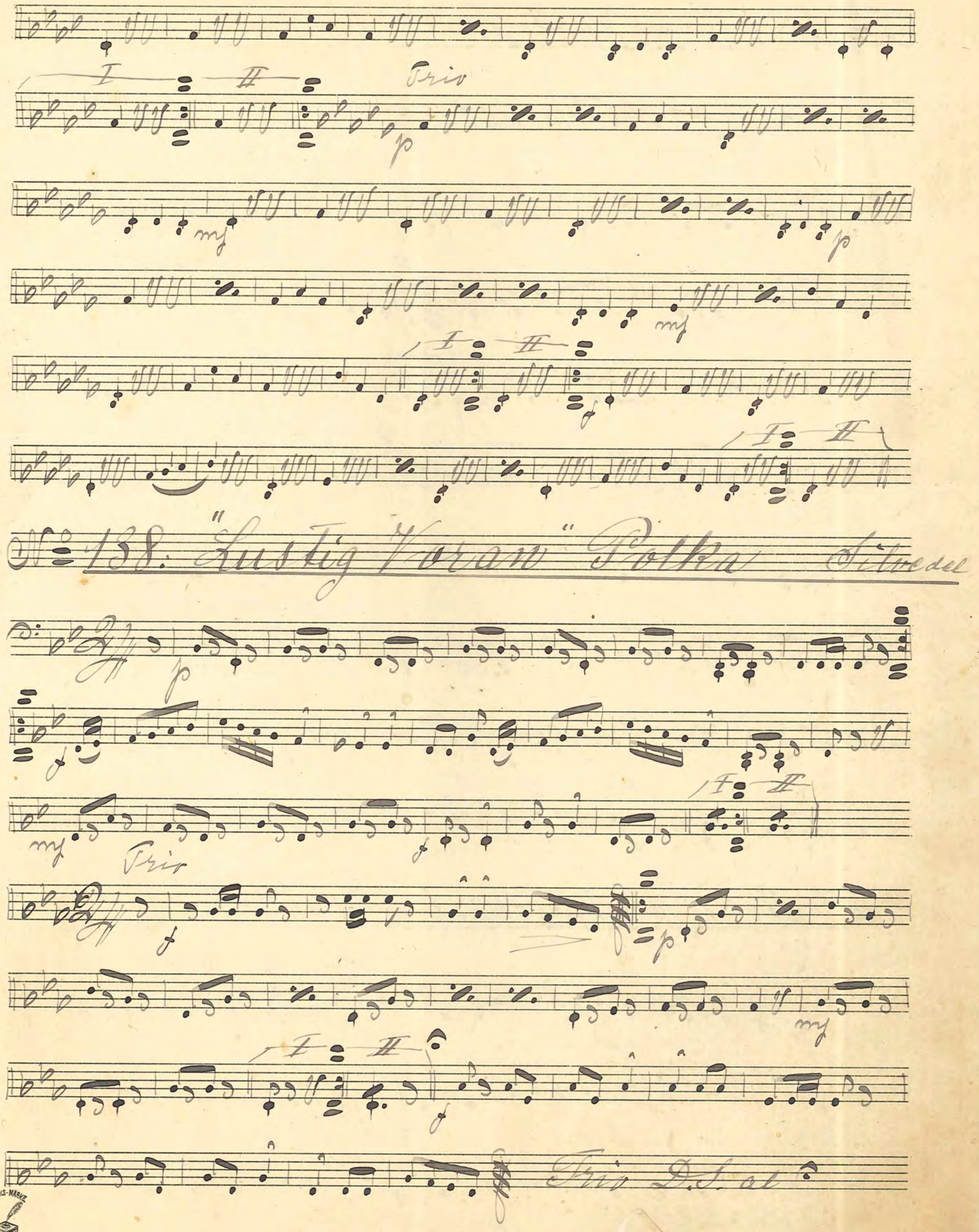

No 138. "Lustig Voran" Polka Silvedel

No. 139. "Akrobaten" Galopp. Hause

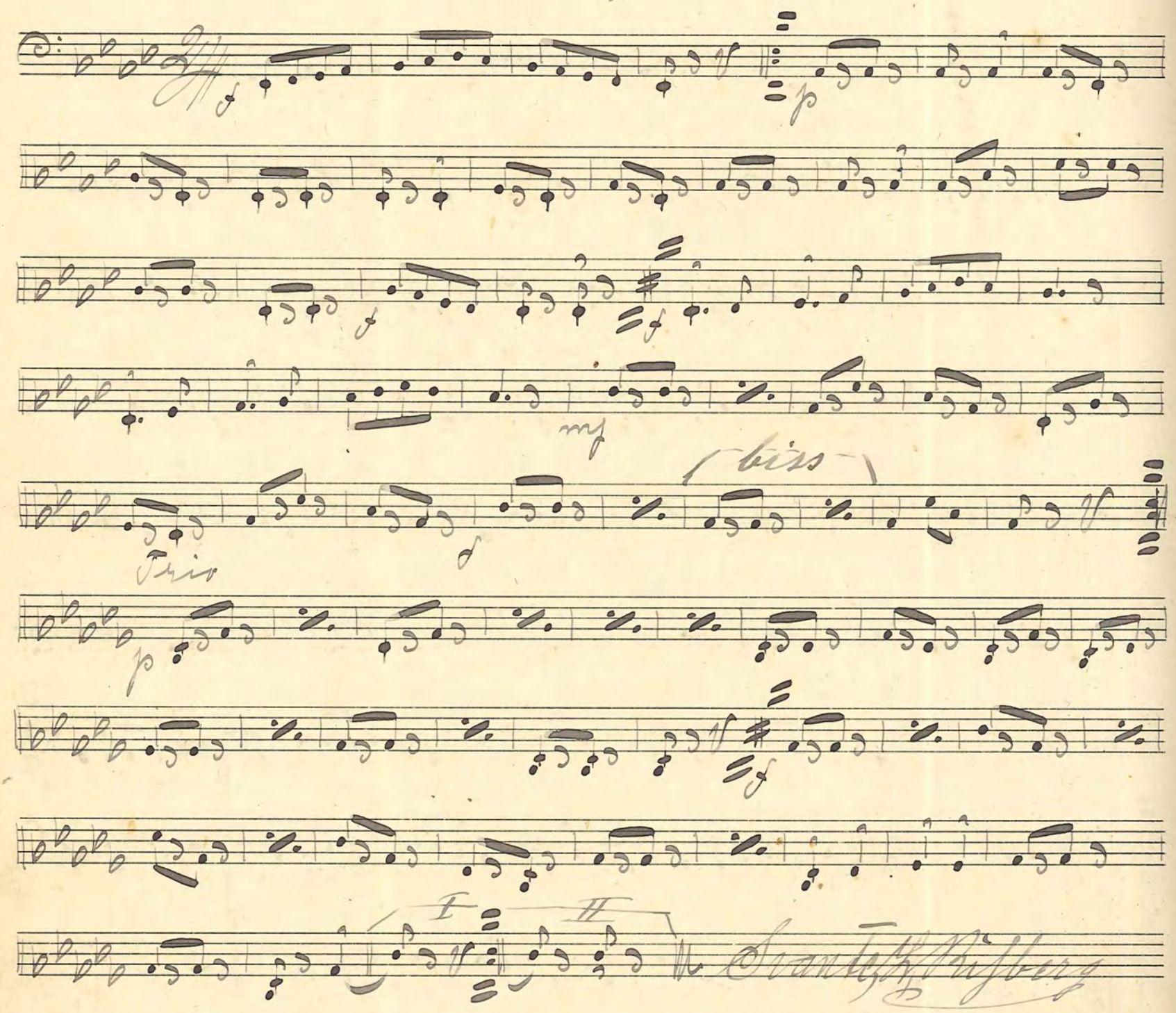

Svante Ch. Rißberg

No. 140. "Mondwechsel" Rheinländer

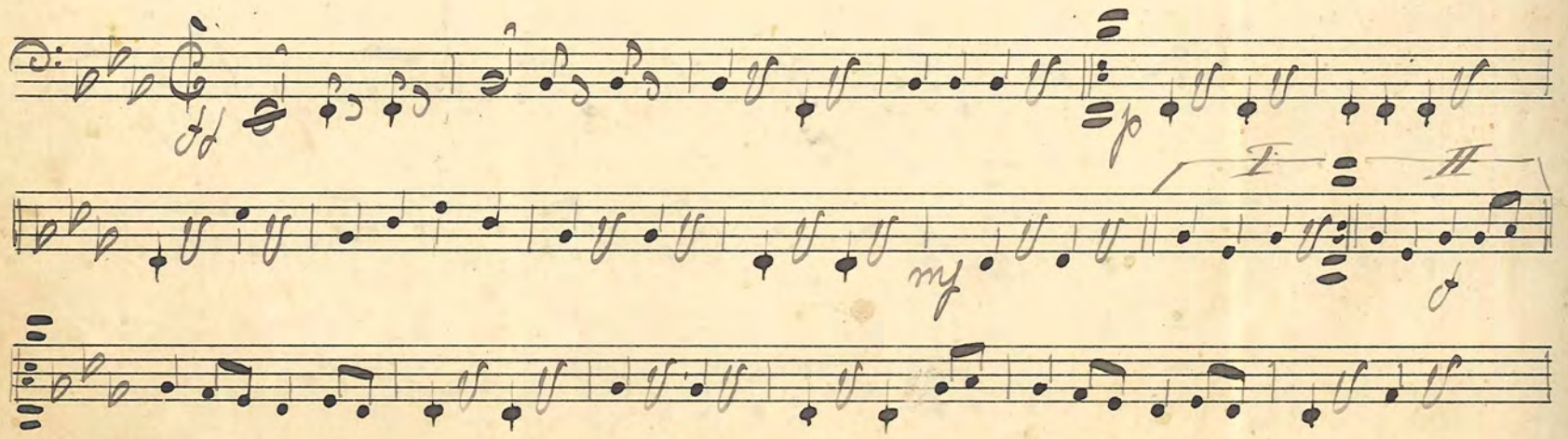

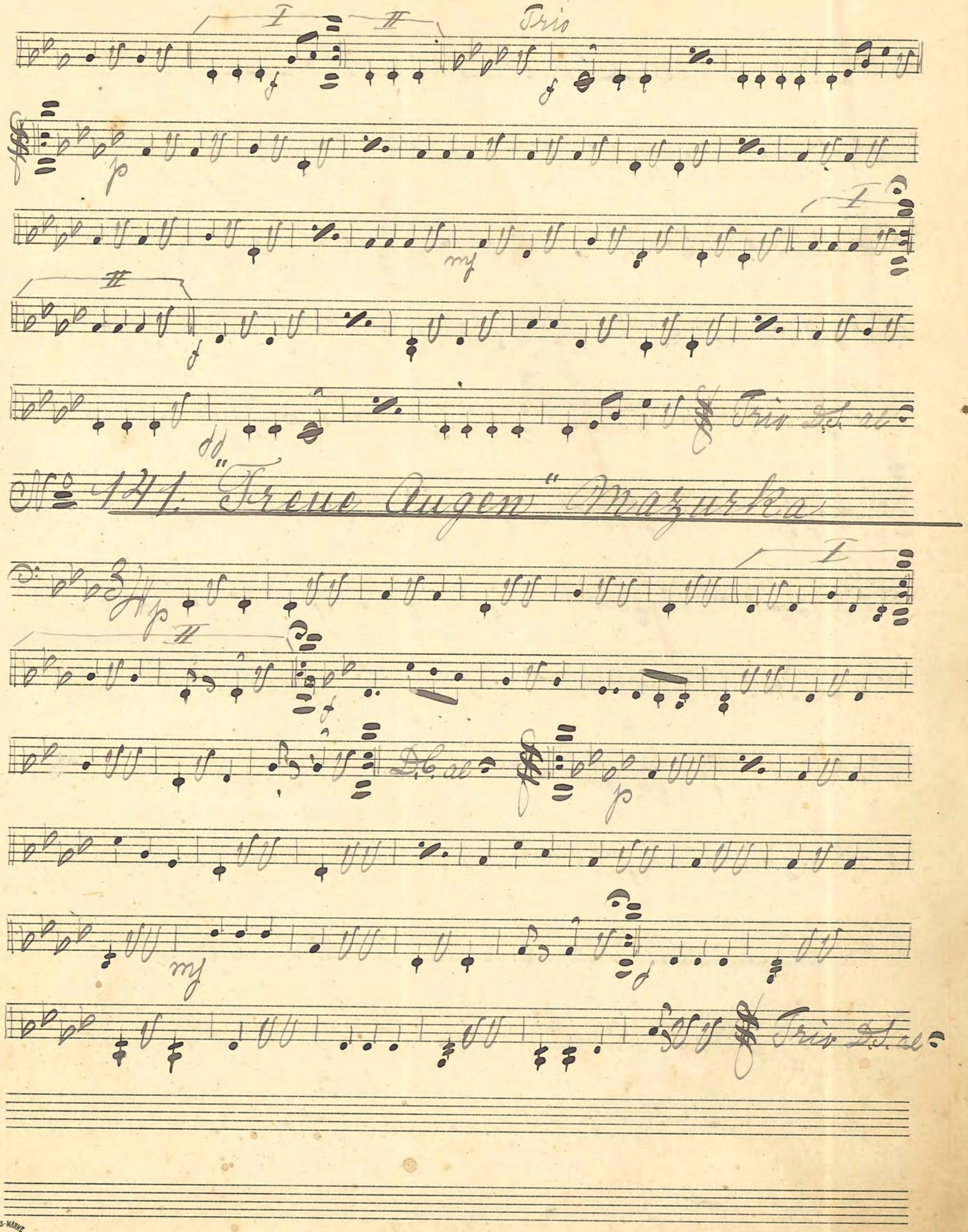

No. 141. "Treue Augen" Mazurka

No. 142: "Am Frühlingsmorgen" Walt Silvedel

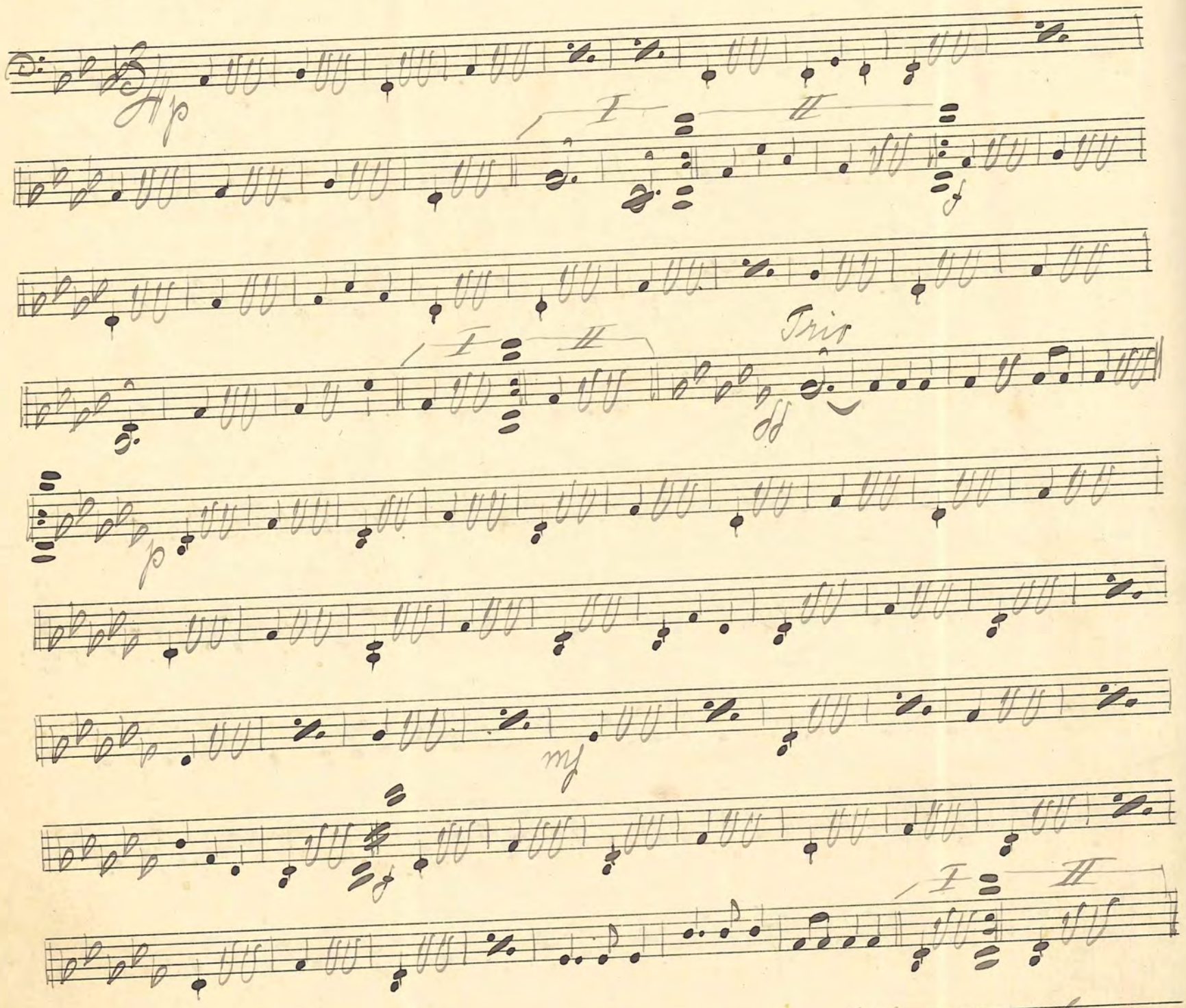

No. 143 "Träumende Blumen" Walt Silvedel

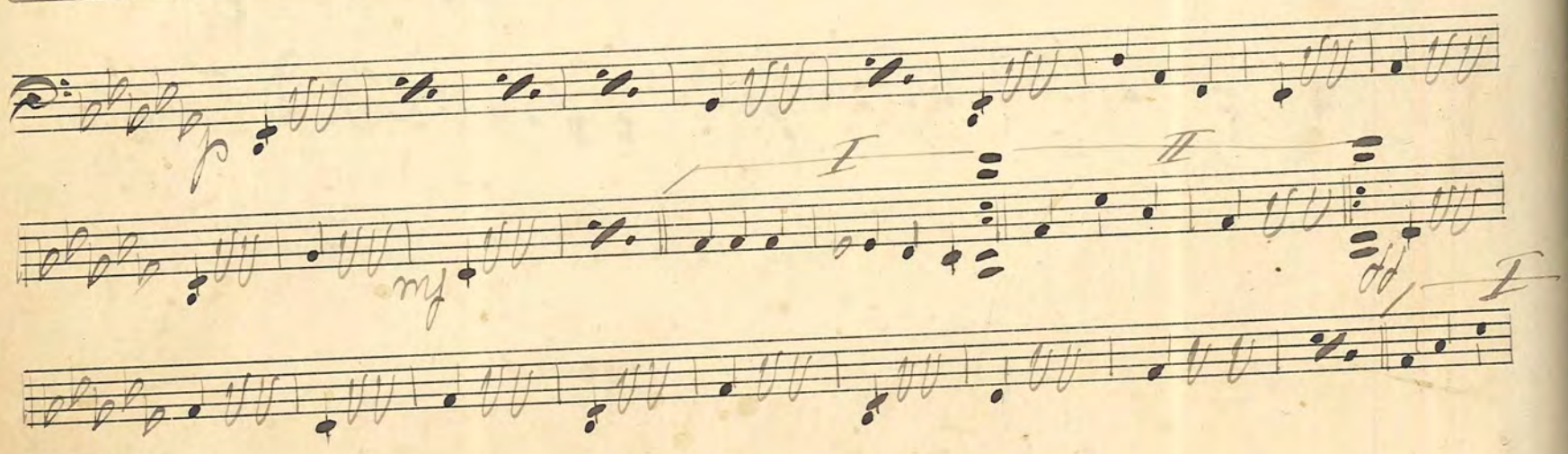

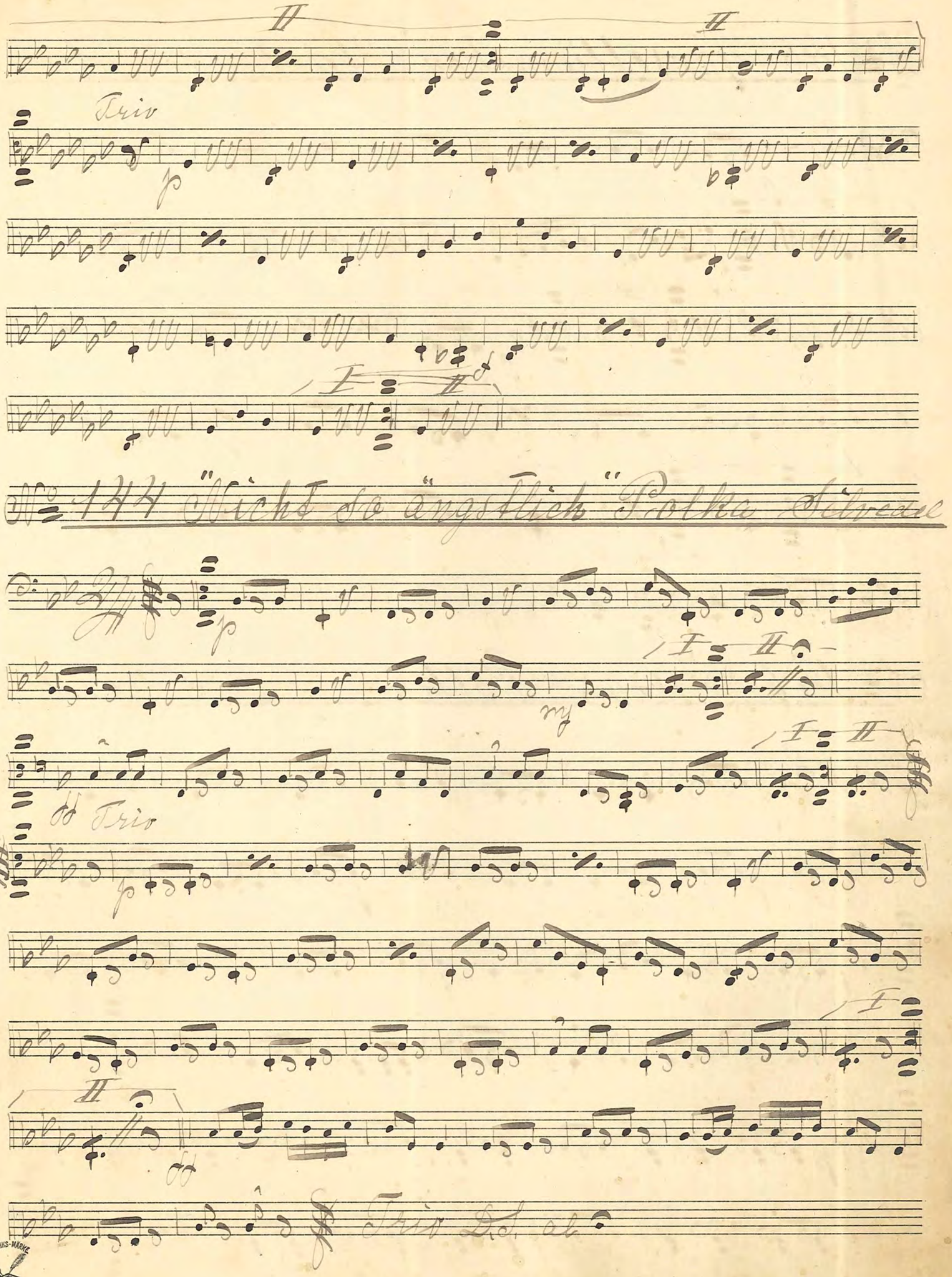
Trio
No 144 "Nicht so ängstlich" Polka Silvedel
Trio
Trio D.S. al

No. 145 "Gänseblümchen" Rheinländer Silvedel

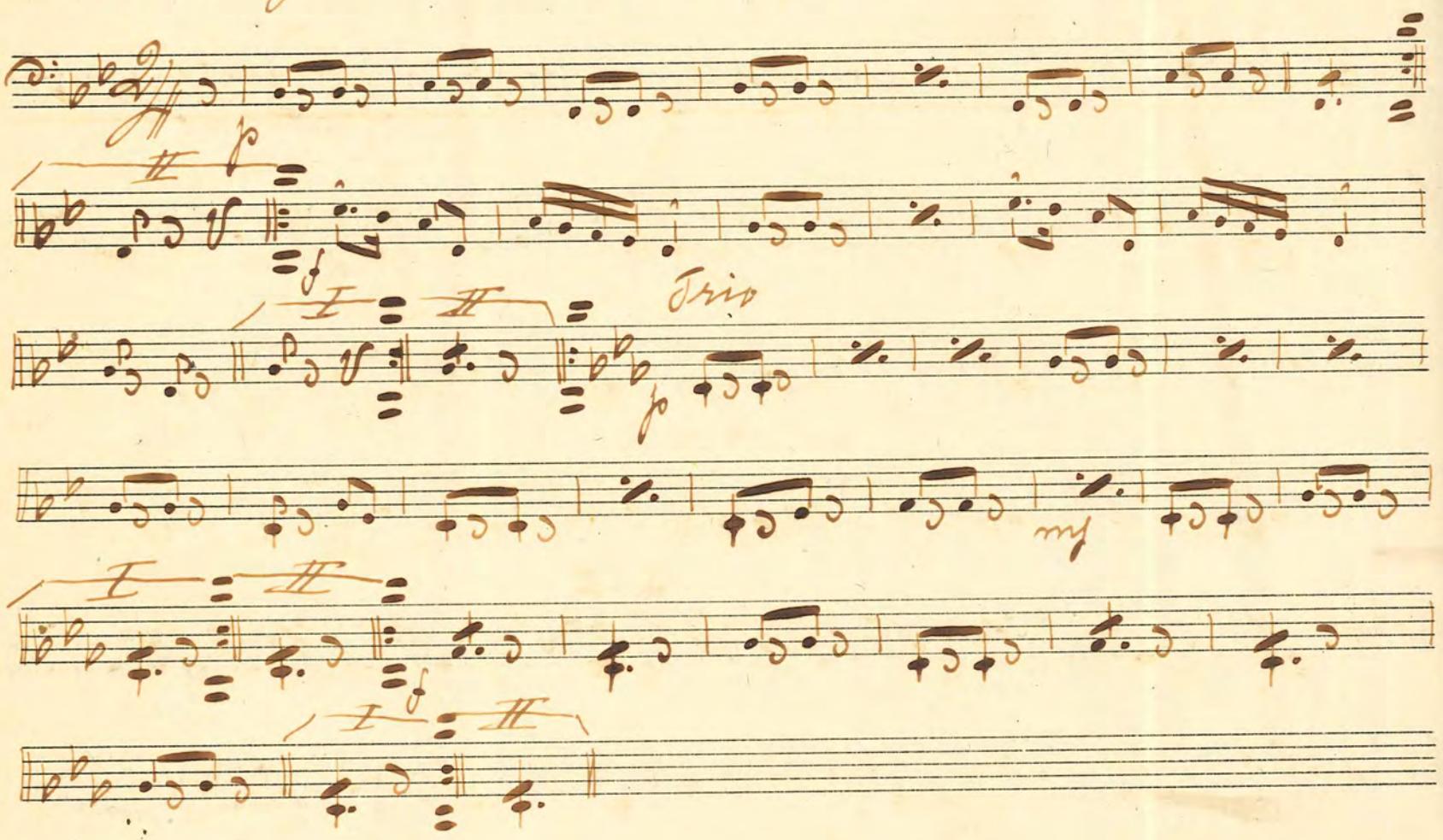

No. 146. Kreuz Polka Silvedel

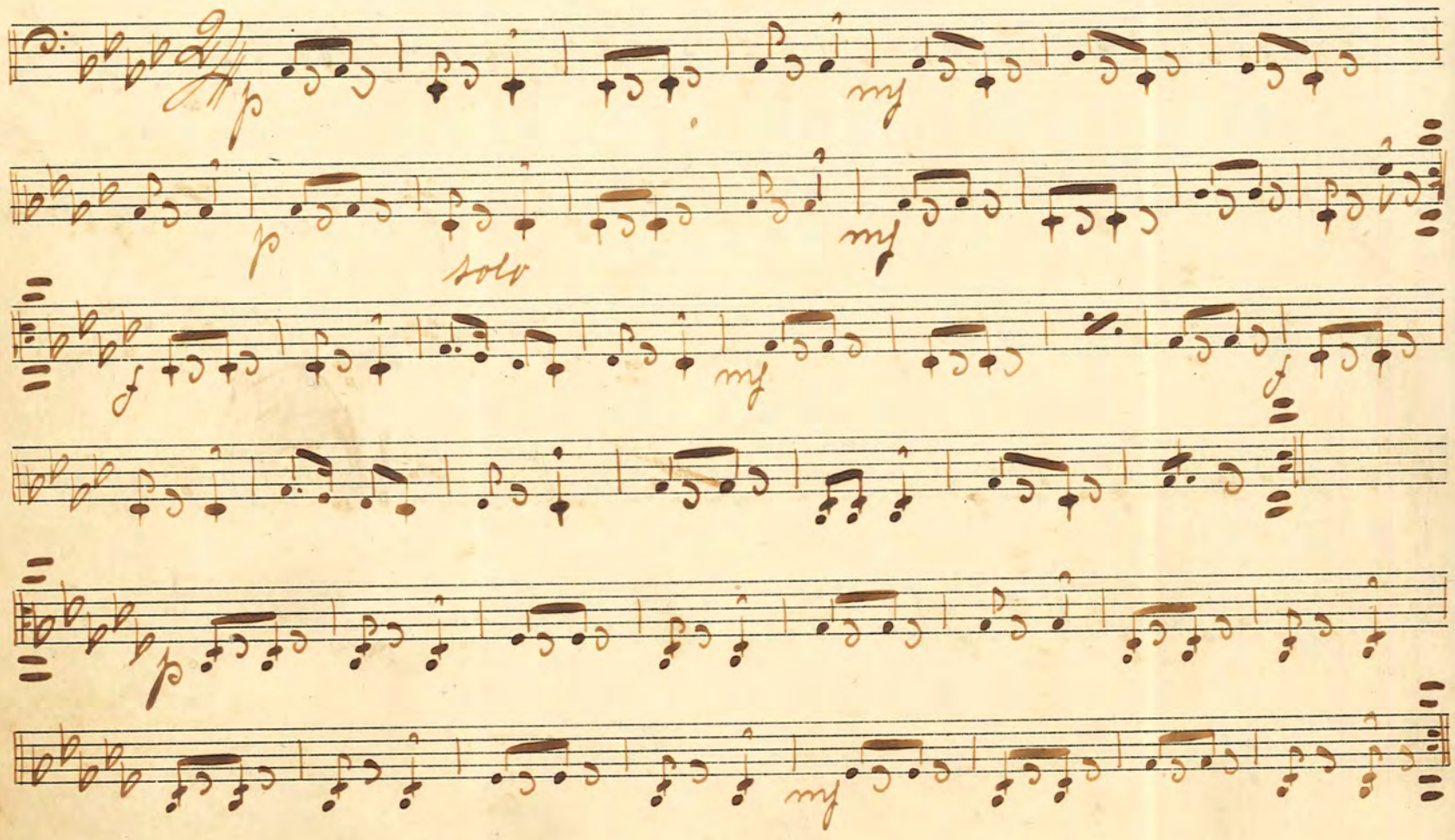

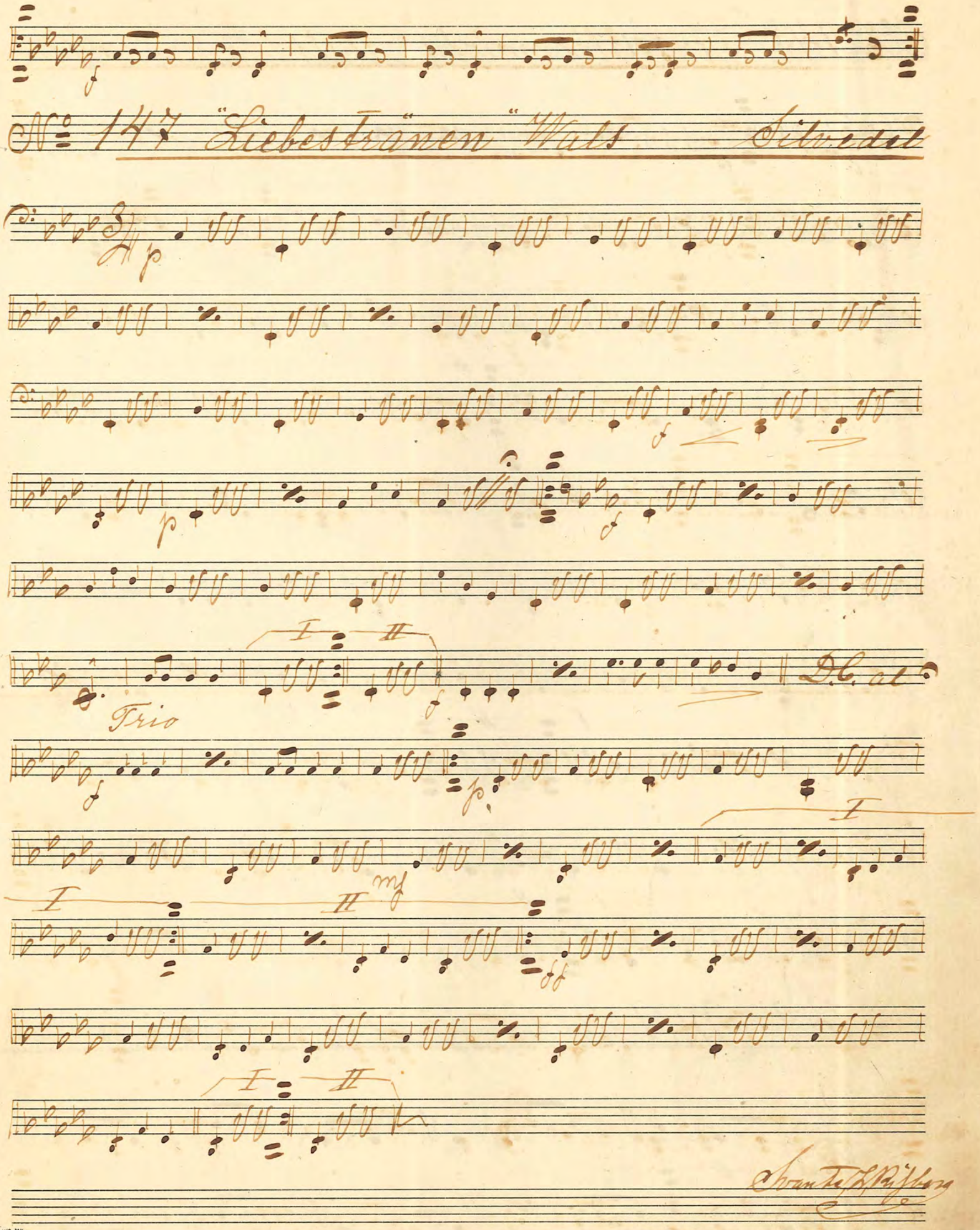
No 147 "Liebestränen" Wals
Silvedel
Trio
D.C. al

No. 148: "Vergissmeinnicht" Wals Silvedel

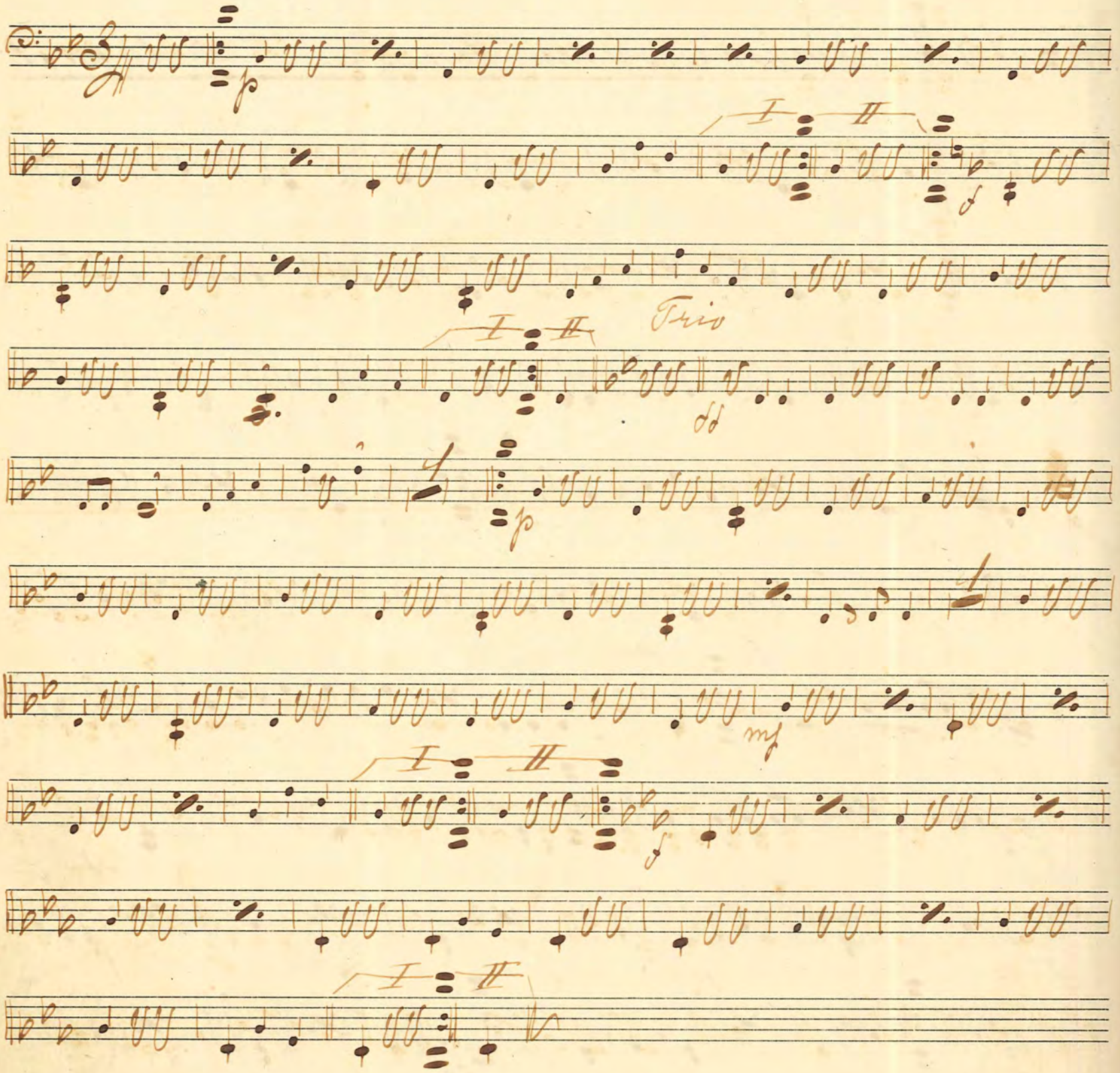

No. 149: "Mit Ihr" Polka Silvedel

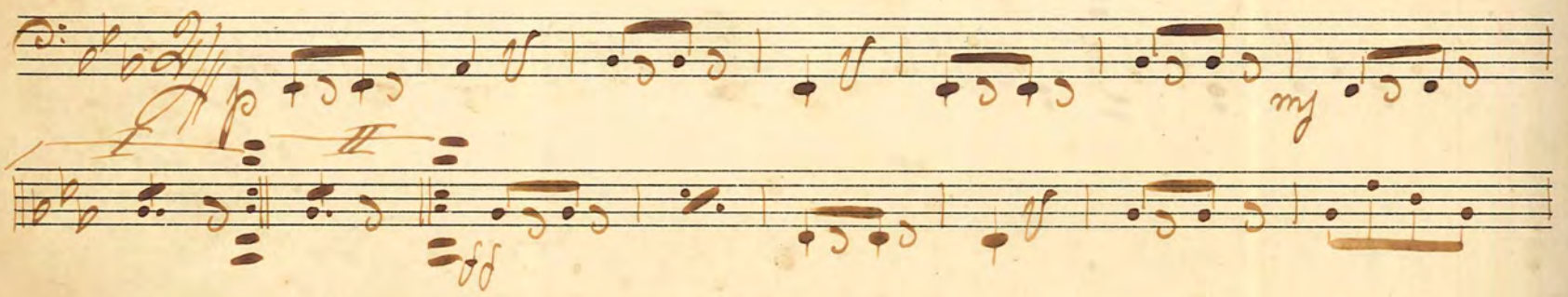

I II Trio

dd

p

mf

I

II

f

I II

150. "Im Sonnenschein" Reinländer

p

mf

dd

mf Trio

f

p

mf

f

No. 151. "Rosenball" Wals Herrman

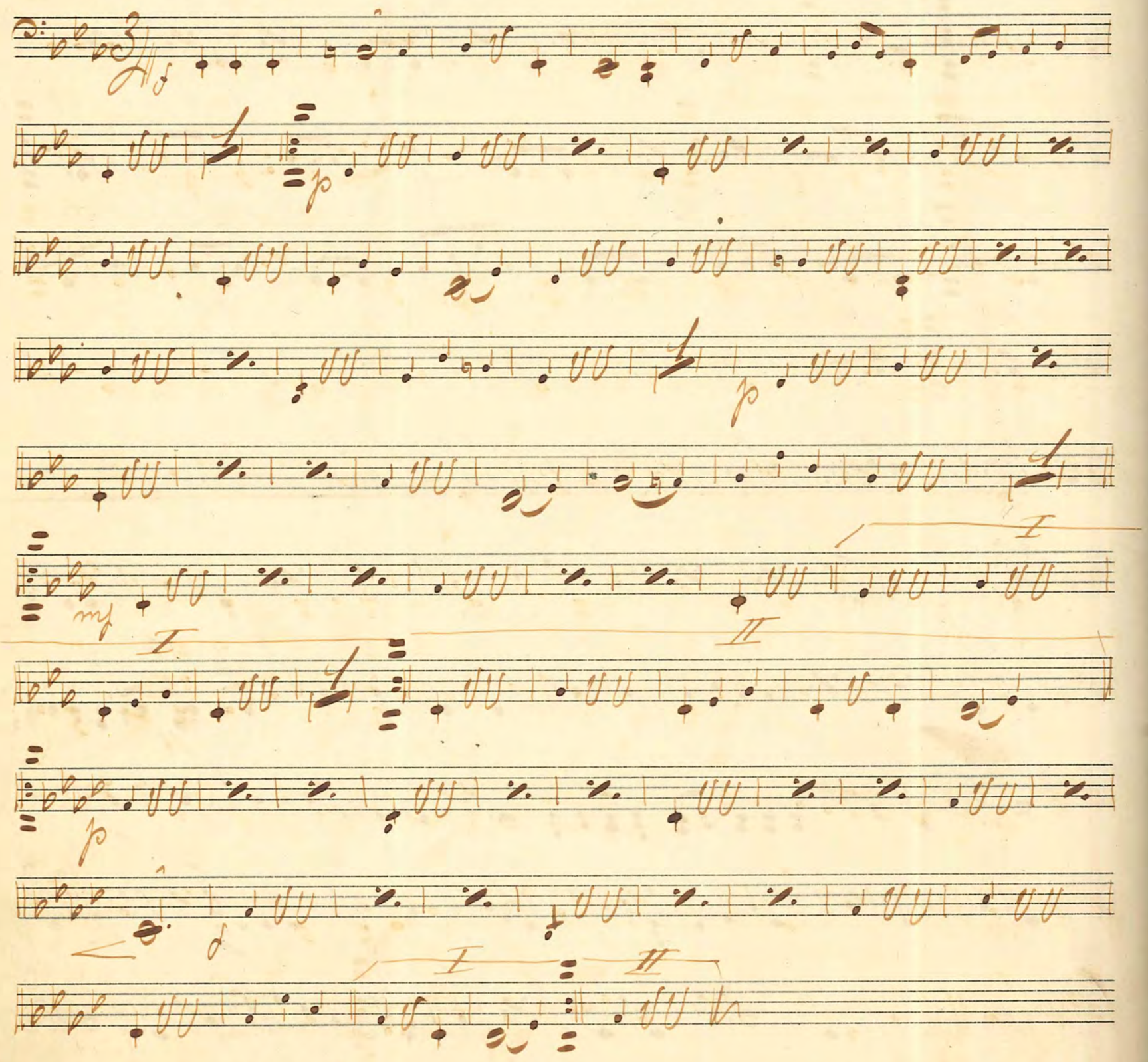

No. 152. "Tröstende Blicke" Wals Silvedel

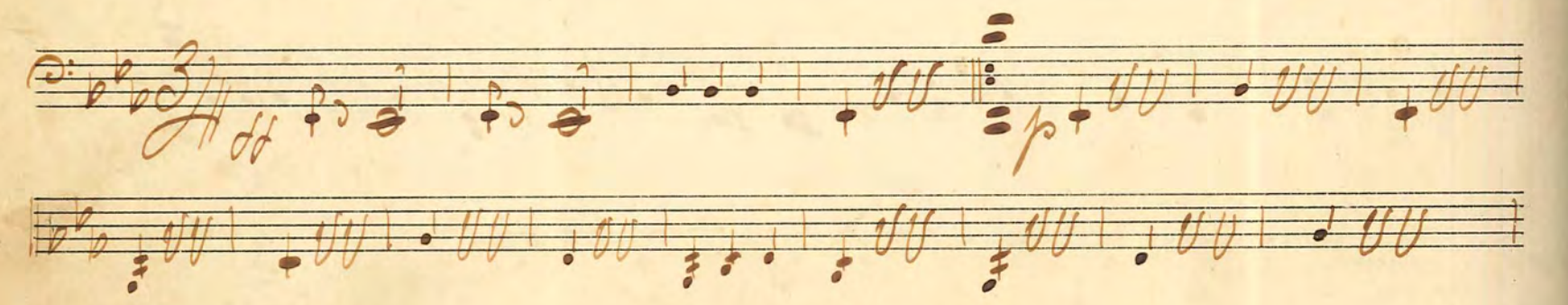

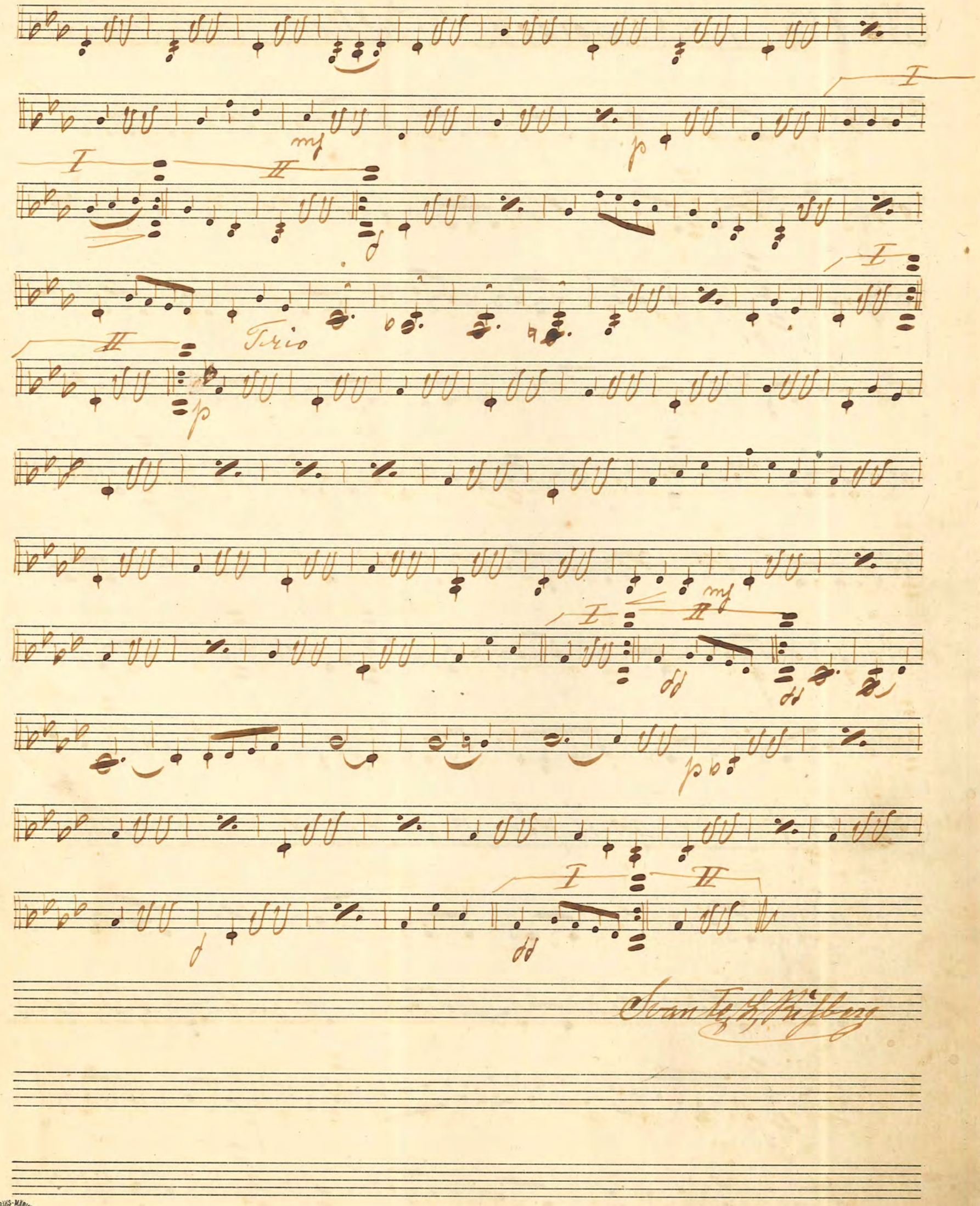

FABRIKS-MÄRKE

№ 153. "Volksweisen" Polka Silvedel

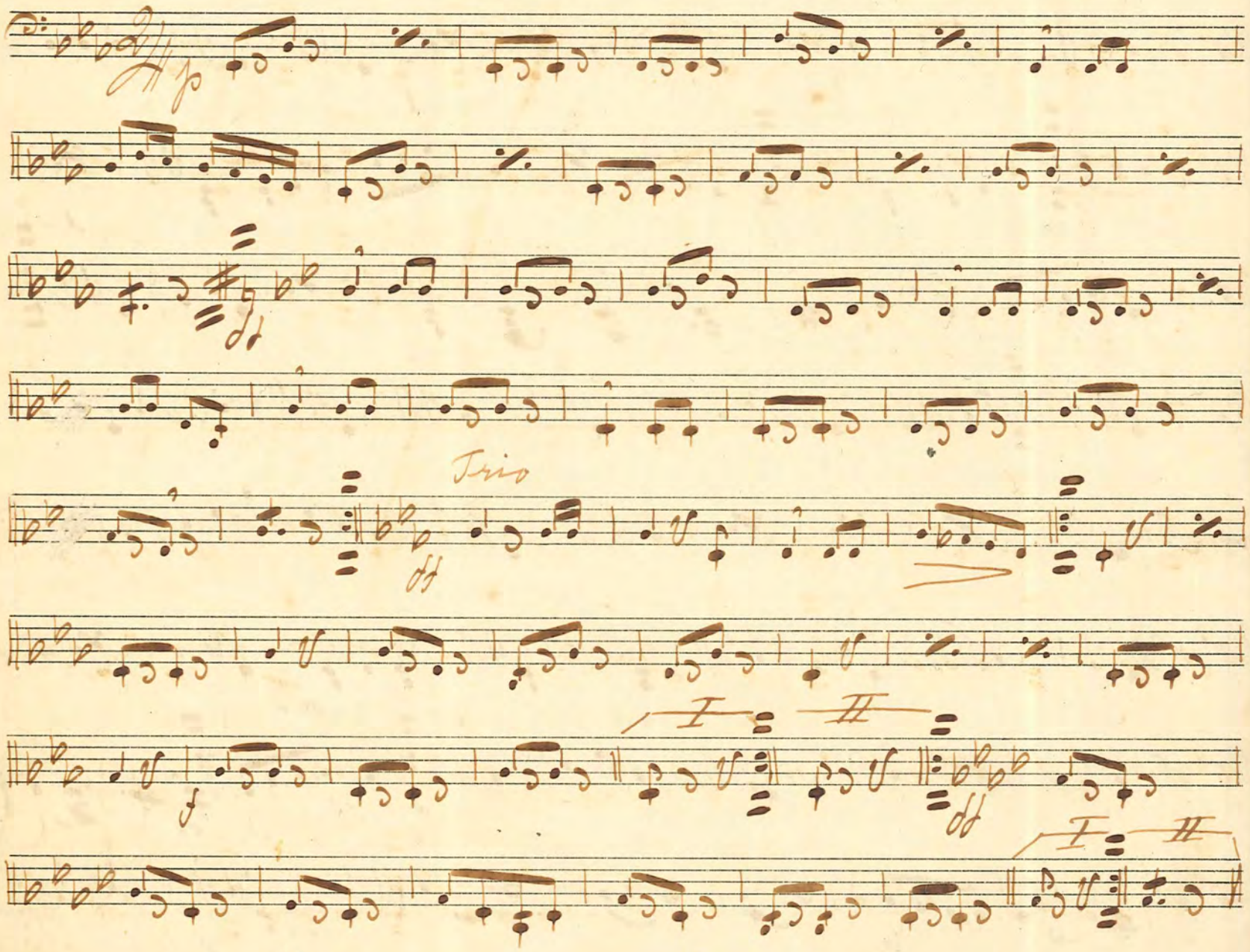

№ 154. "Vergnügte Stunden" Two Step

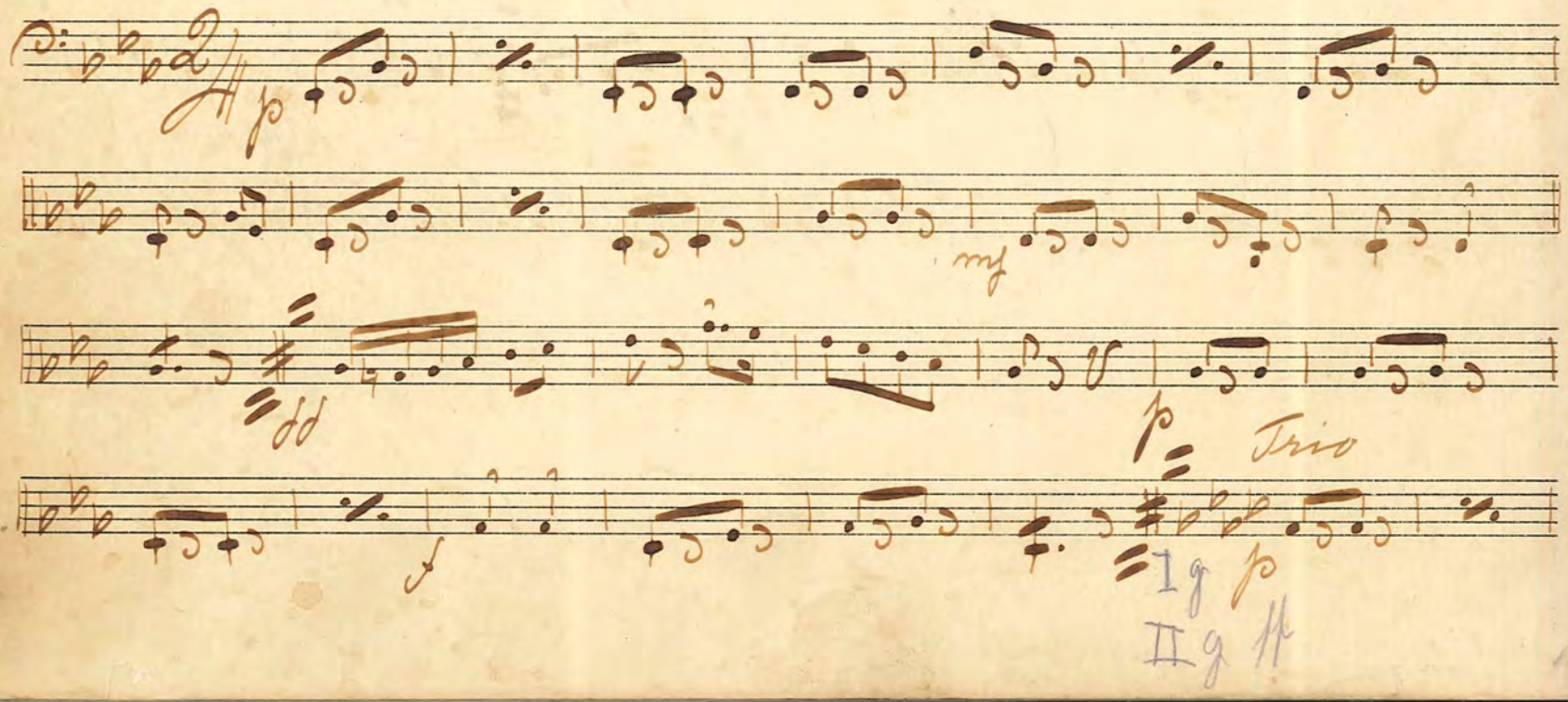

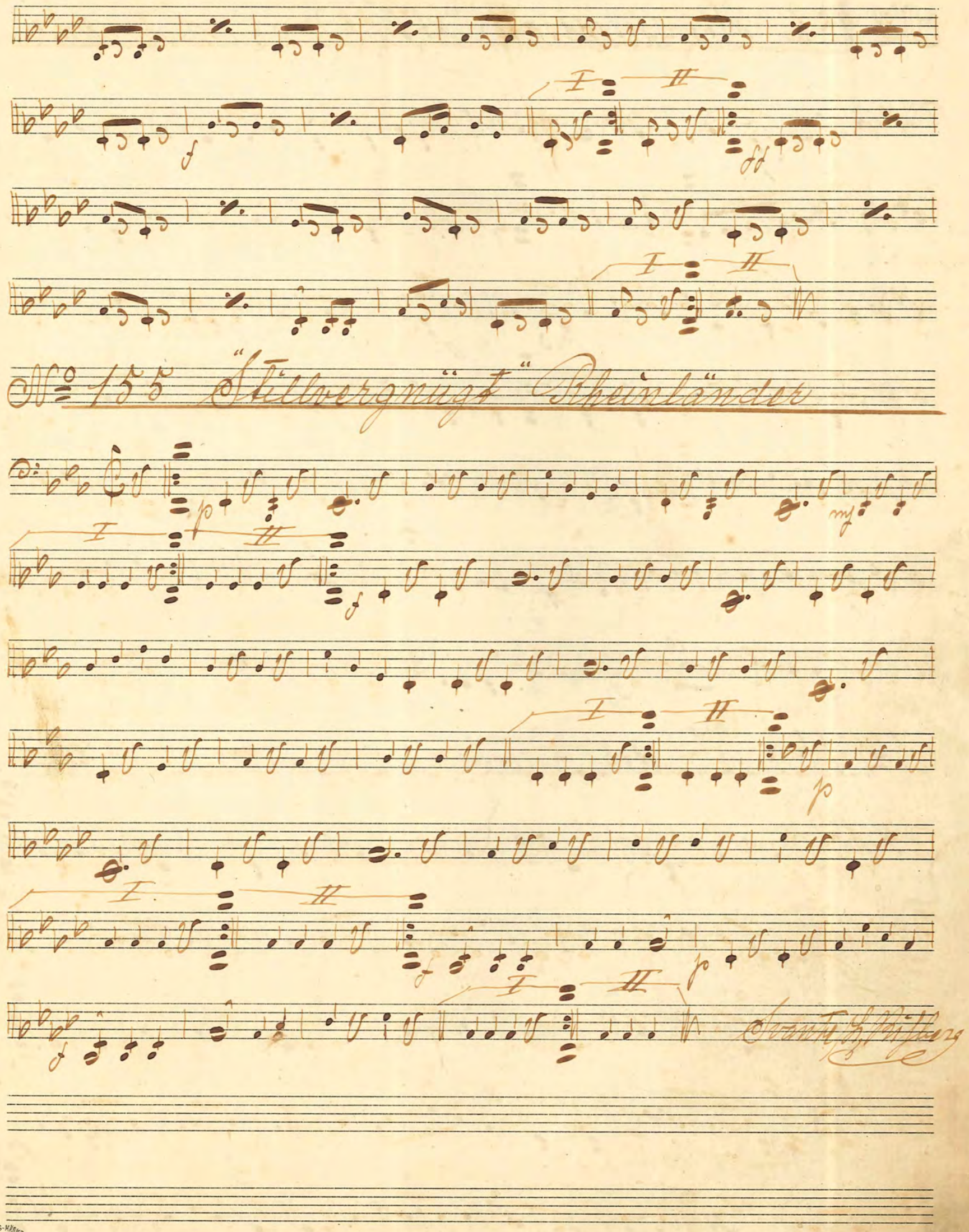
No 155 "Stillvergnügt" Rheinländer
Svante H. Bisberg

No 156. "Sie weiss es nicht" Mazurka Hartmann

I II

Trio

D. al

No 157. "In der Laube" Mazurka Eibenthal

Trio

D. al

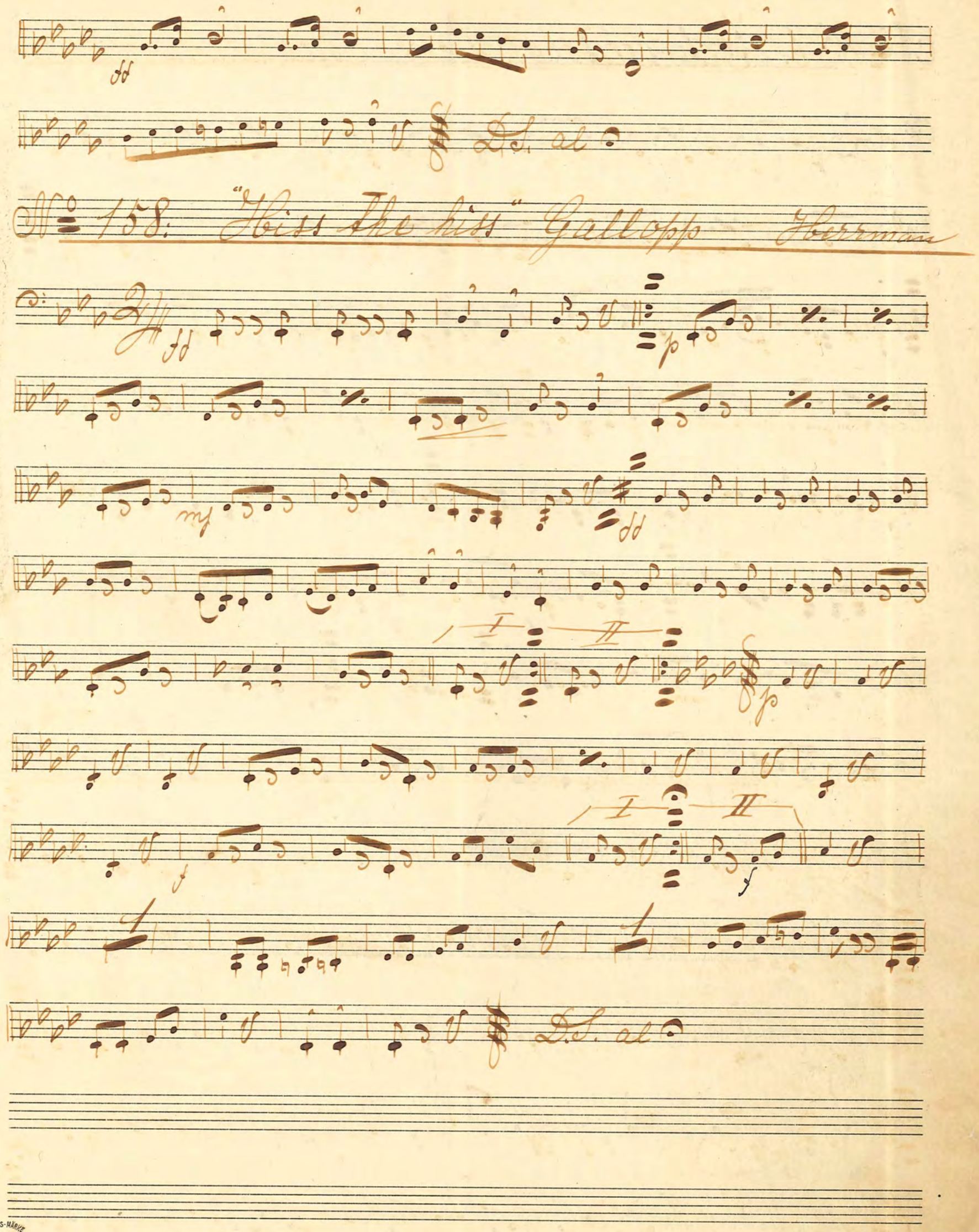
D.S. al
Nº 158: "Hiss the hiss" Gallopp Herrman
D.S. al

No 159. "Zeitwechsel" Reinländer Herrman

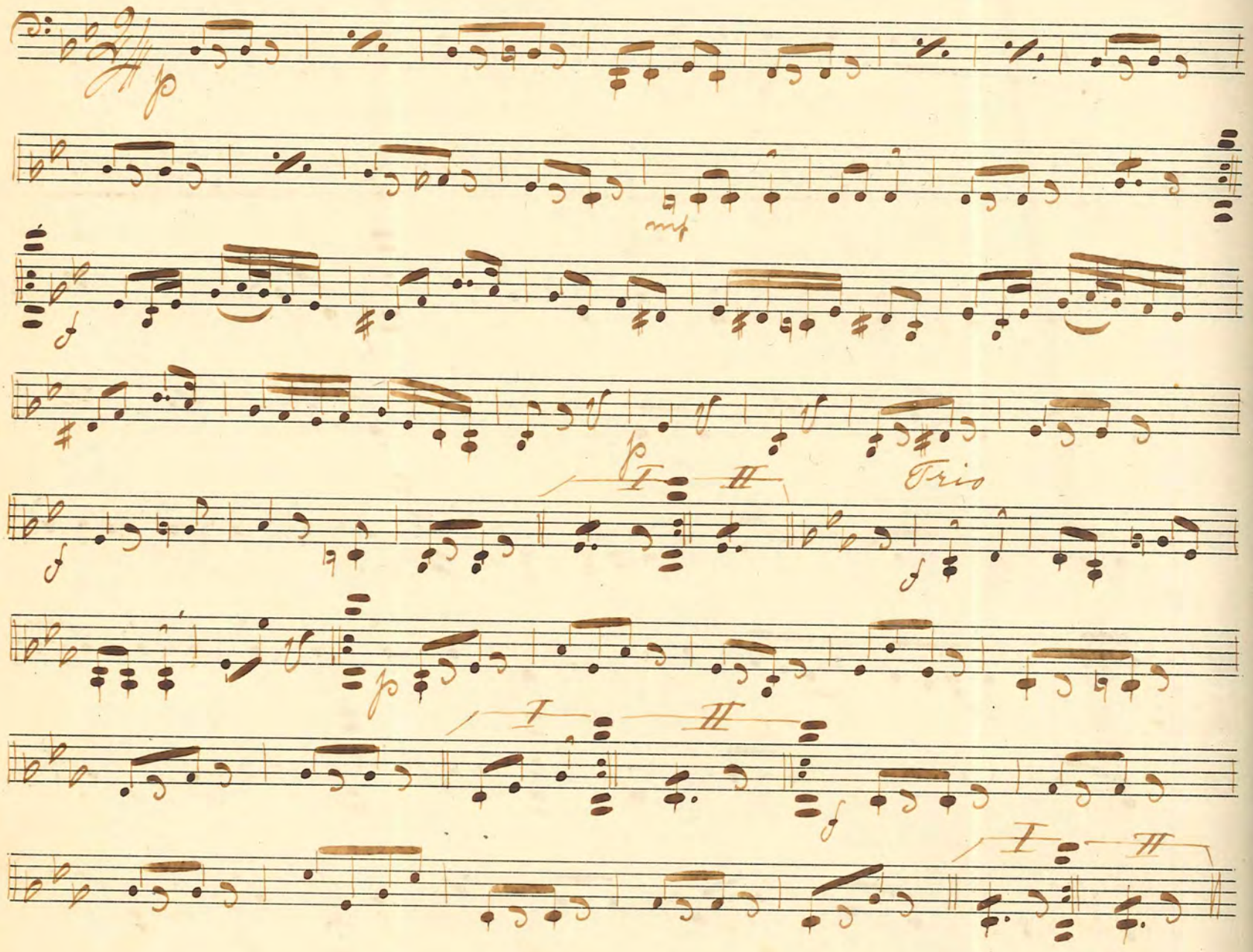

Svante L. Rißberg

No 160. Ny Fiskarvals Hellström

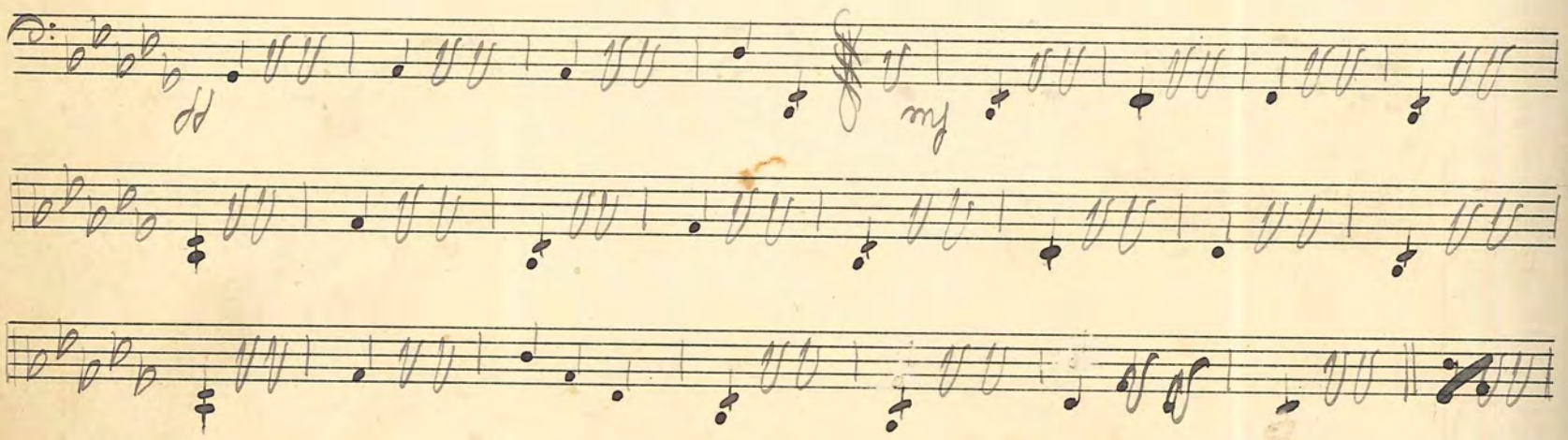

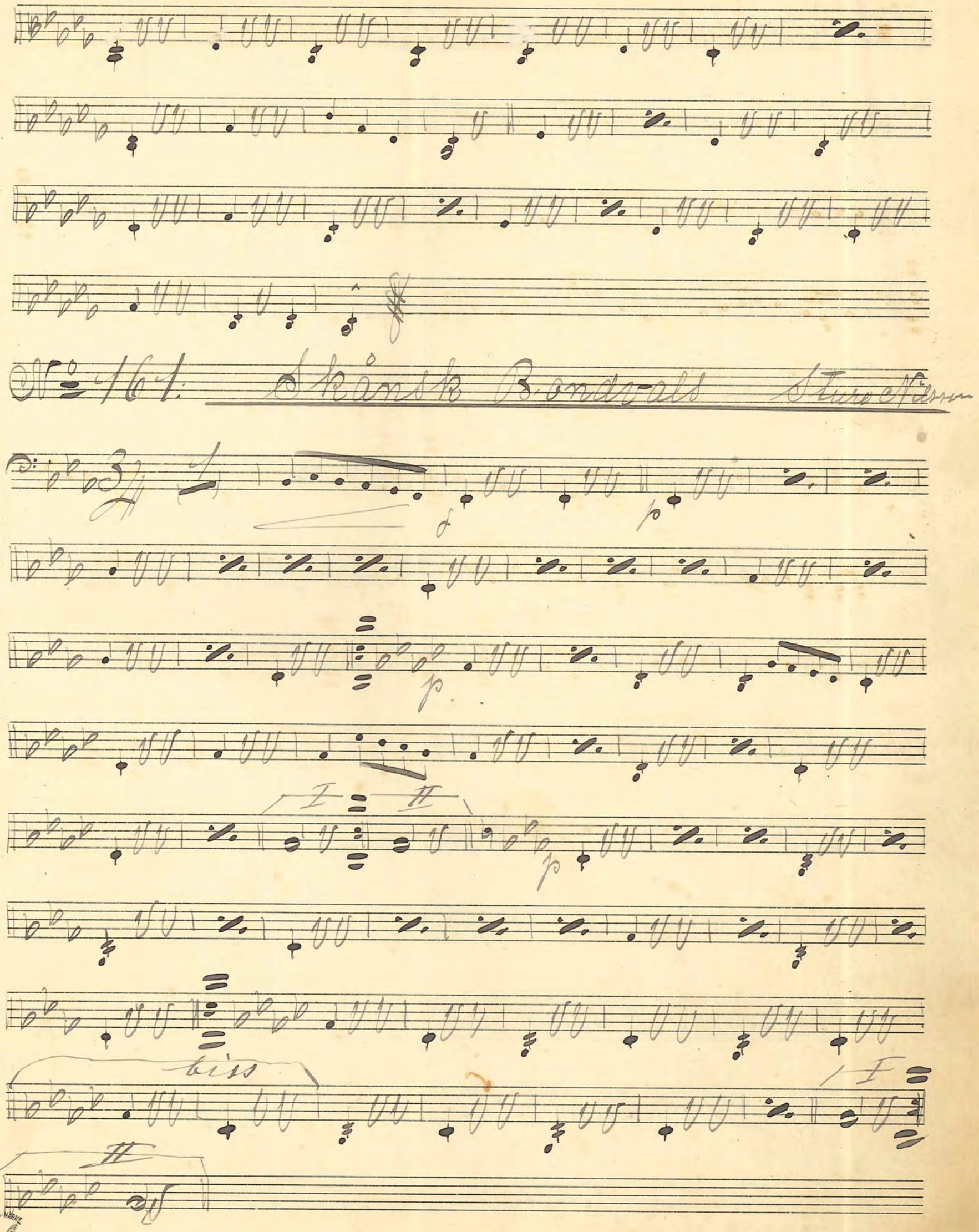
No 161. Skånsk Bondvals Sture Nilsson
biss

No. 162: "Du Vindpust saa lut" Wals

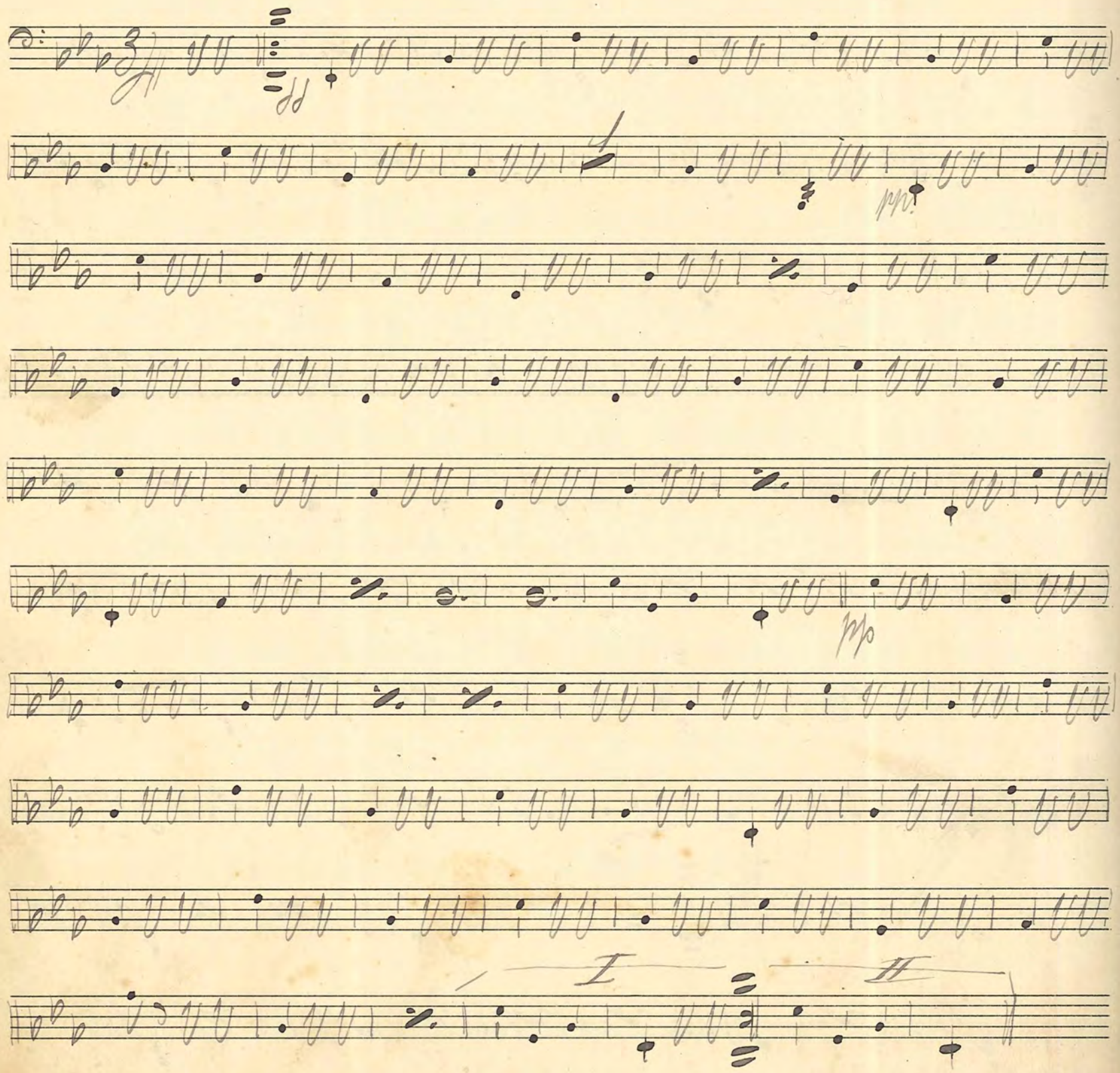

No. 163: "My little Black" Two Step

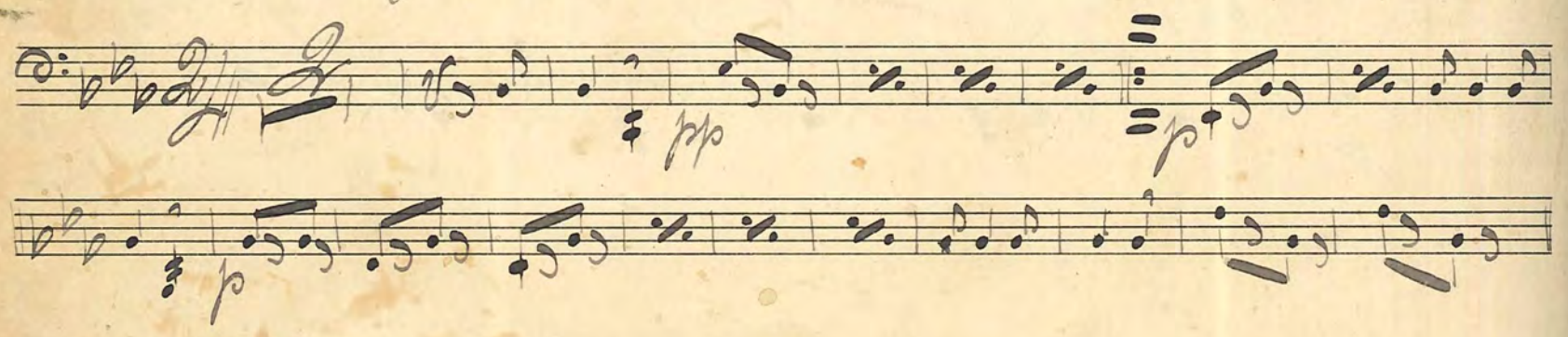

I II

I II

Trio

pp

164. "Sulle du är min ögonsten" Two Step

165 "Skrattande Kärleks" Two step

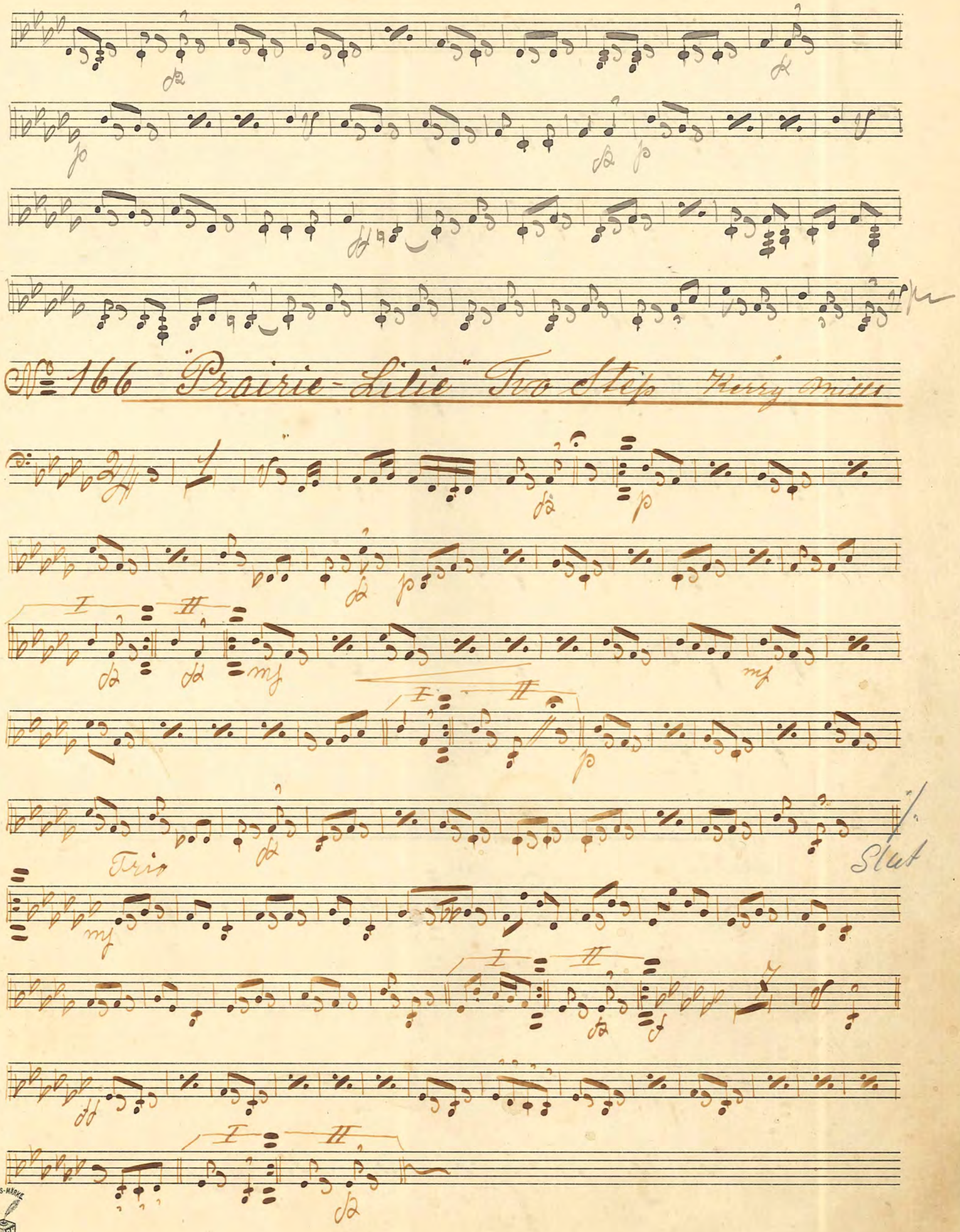
No 166 "Prairie-Lilie" Two Step Kerry Mills
Trio
Slut

No. 167. "Engels-Schvingen" Wals Theil

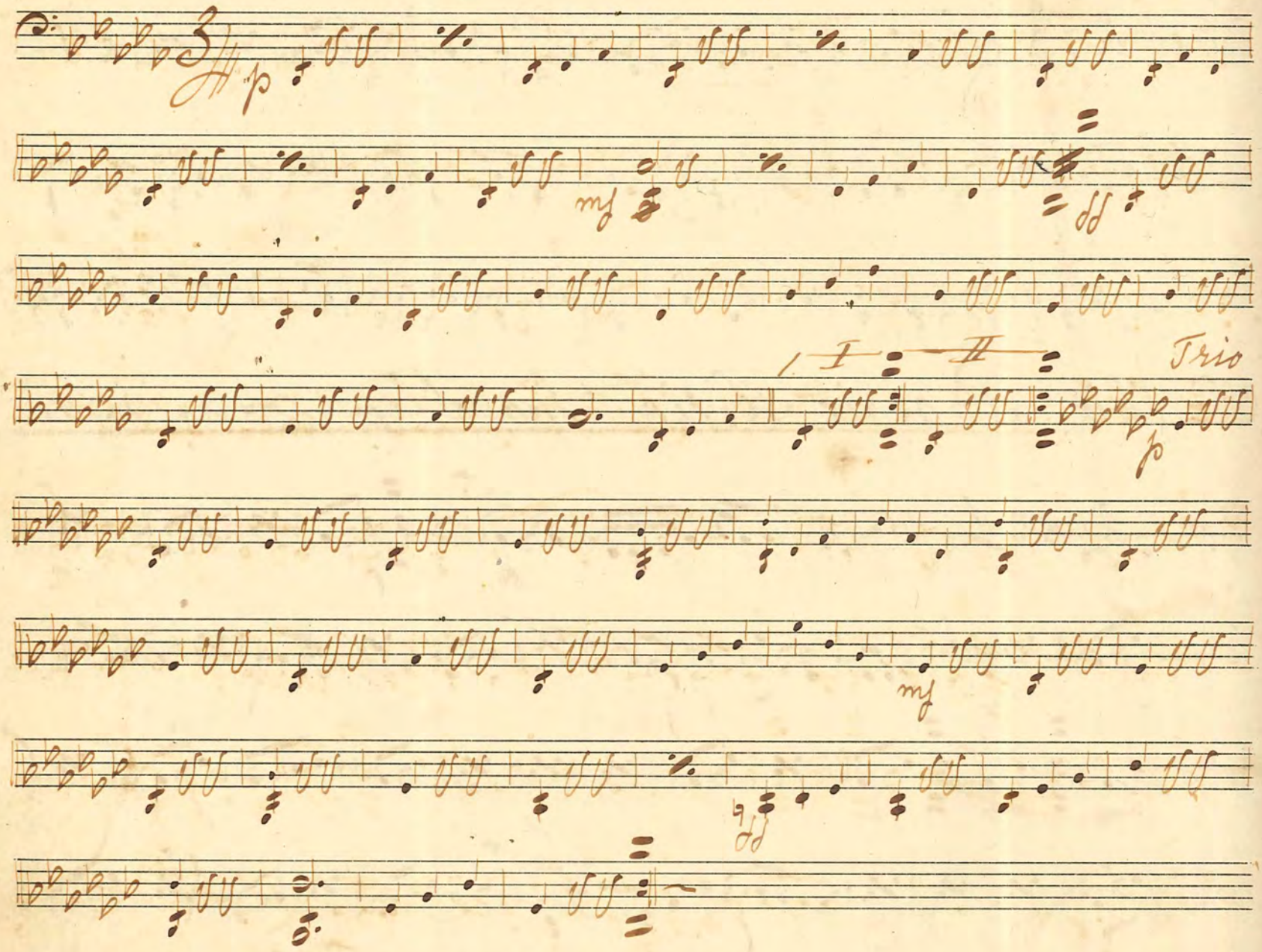

No. 168. "Gök-Wals" Emanuel Jonasson

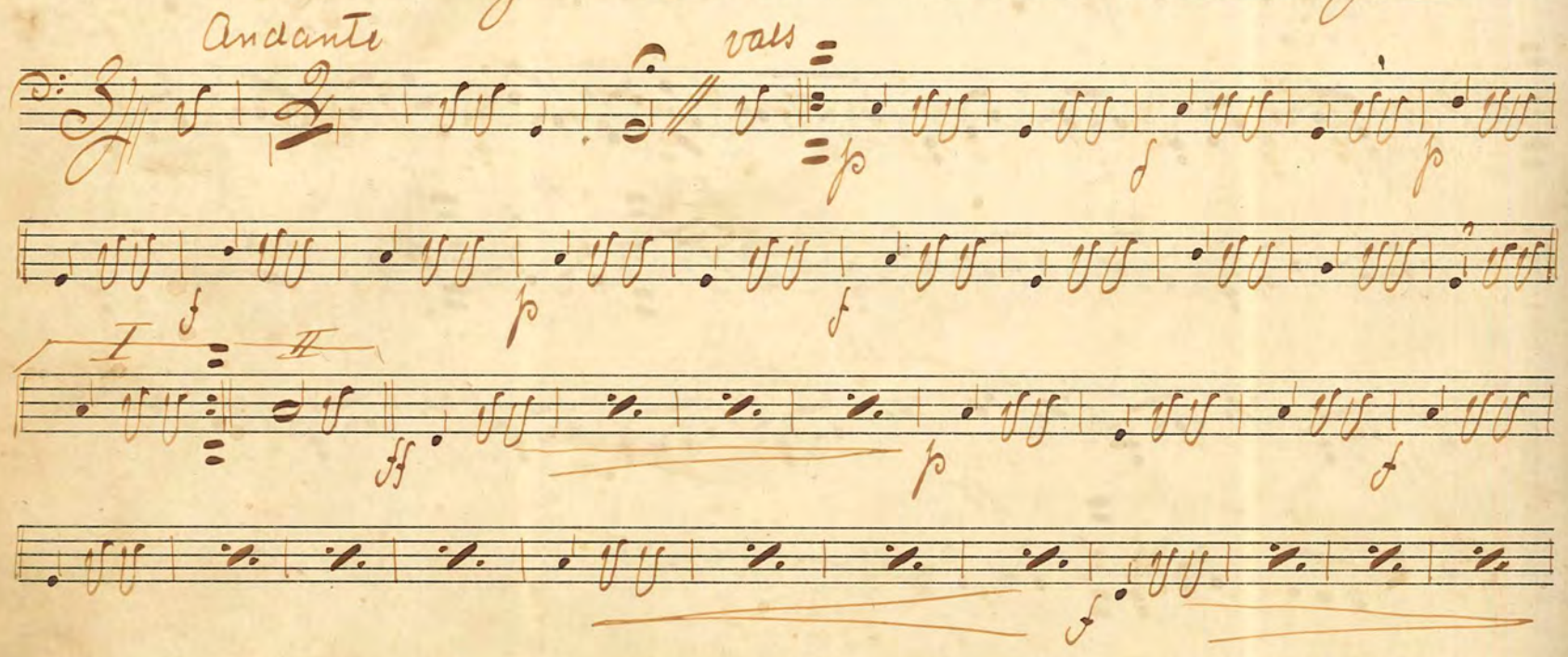

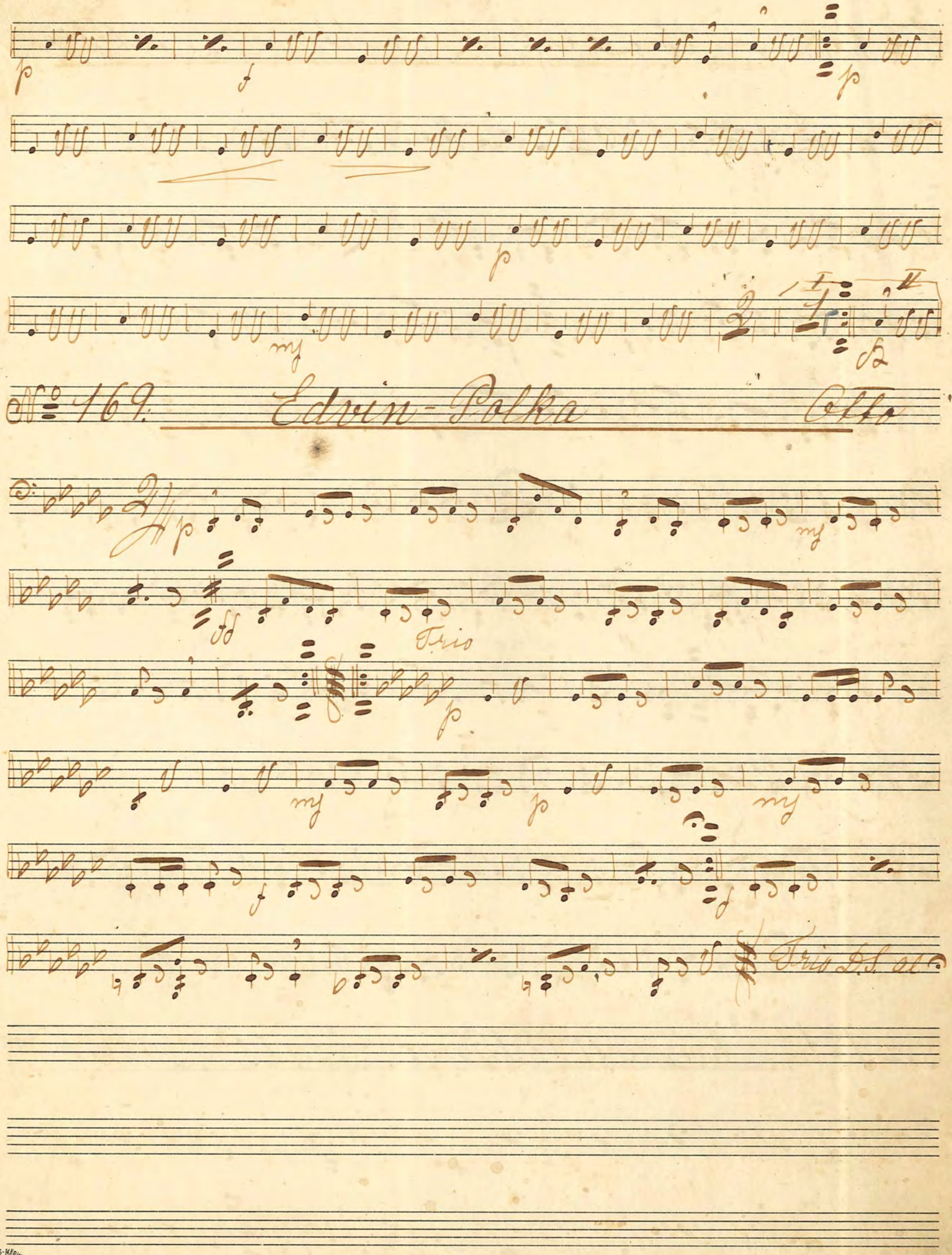
p
f
p
p
mf
fz
No 169. Edvin-Polka Otto
p
mf
ff
Trio
p
mf
p
mf
f
f
Trio D.S. al

No 170: "Ett försök" Two Step av Sv. L.R.

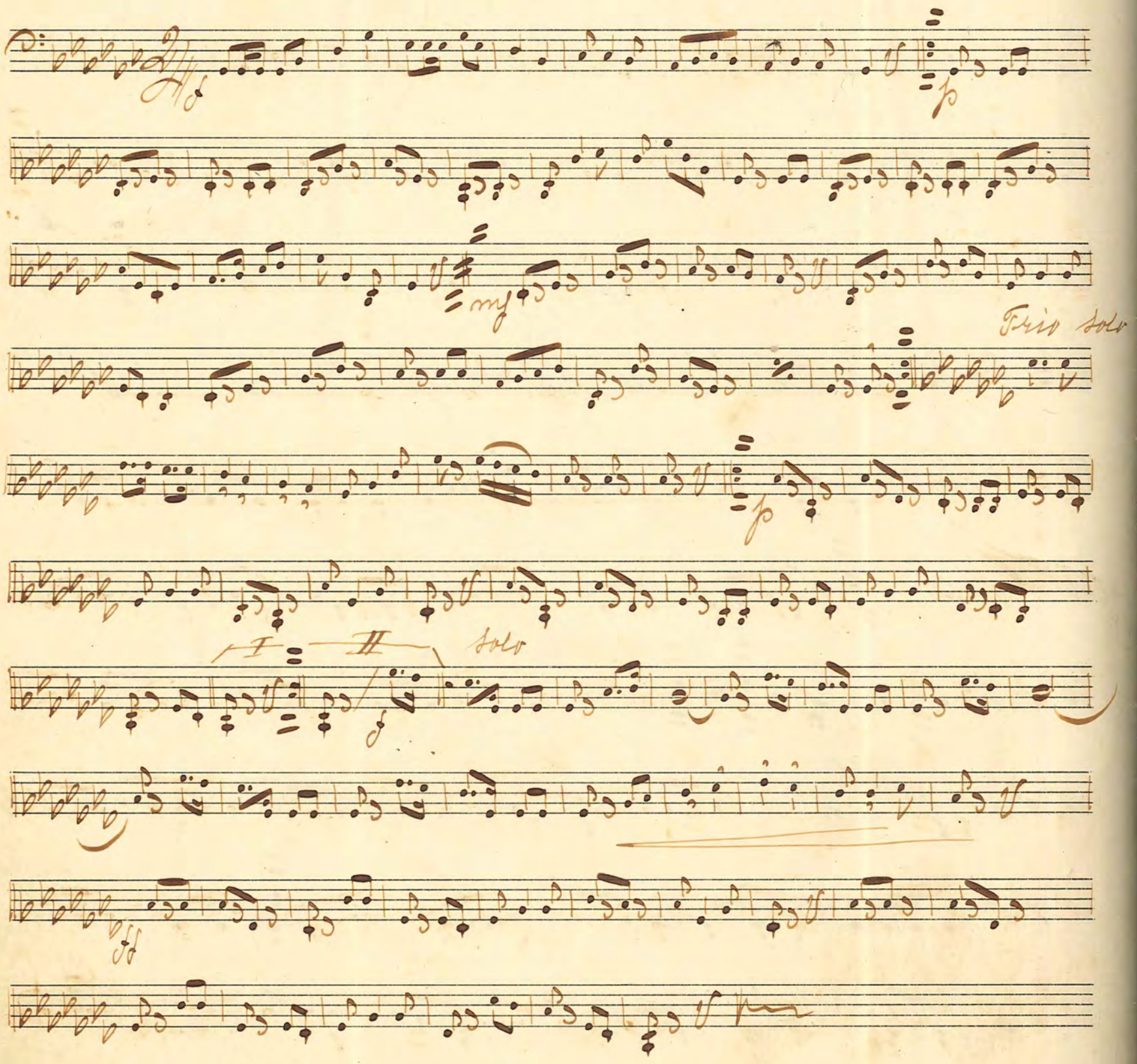

No 171: "Heimathsklänge" Wals Theil

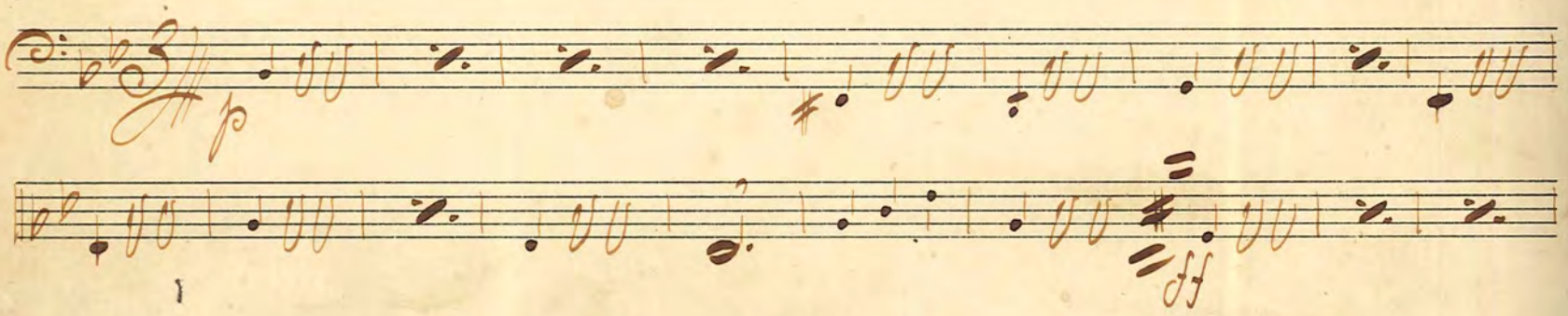

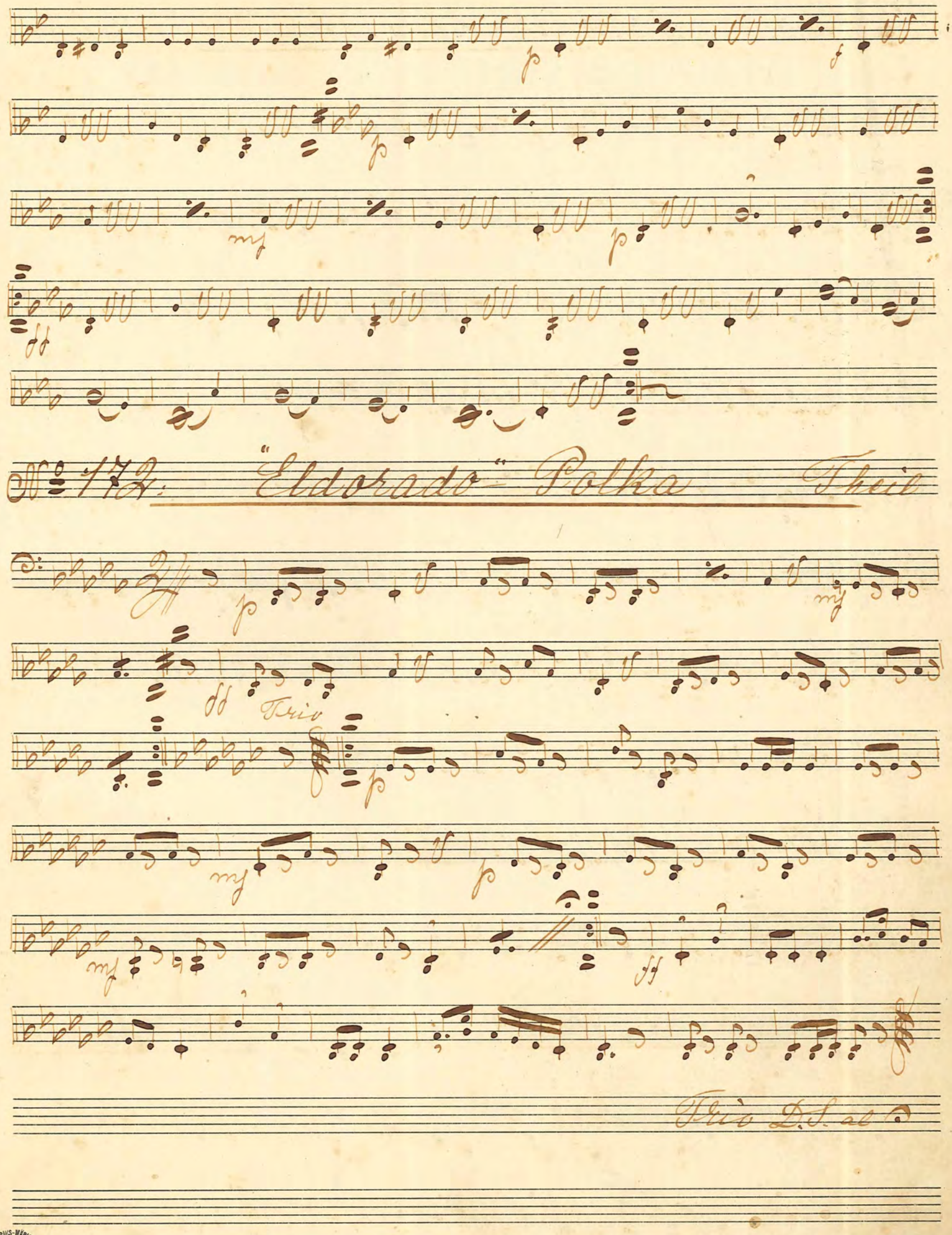

No. 172. "Eldorado" Polka Theil

FABRIKS-MÄRKE
PH

No 173. Koster-Walsen Hellström

Intr

f

Vals

mf

f

p

p

f

No 174. Hallands-Wals

mf

f

p

f

p

mf

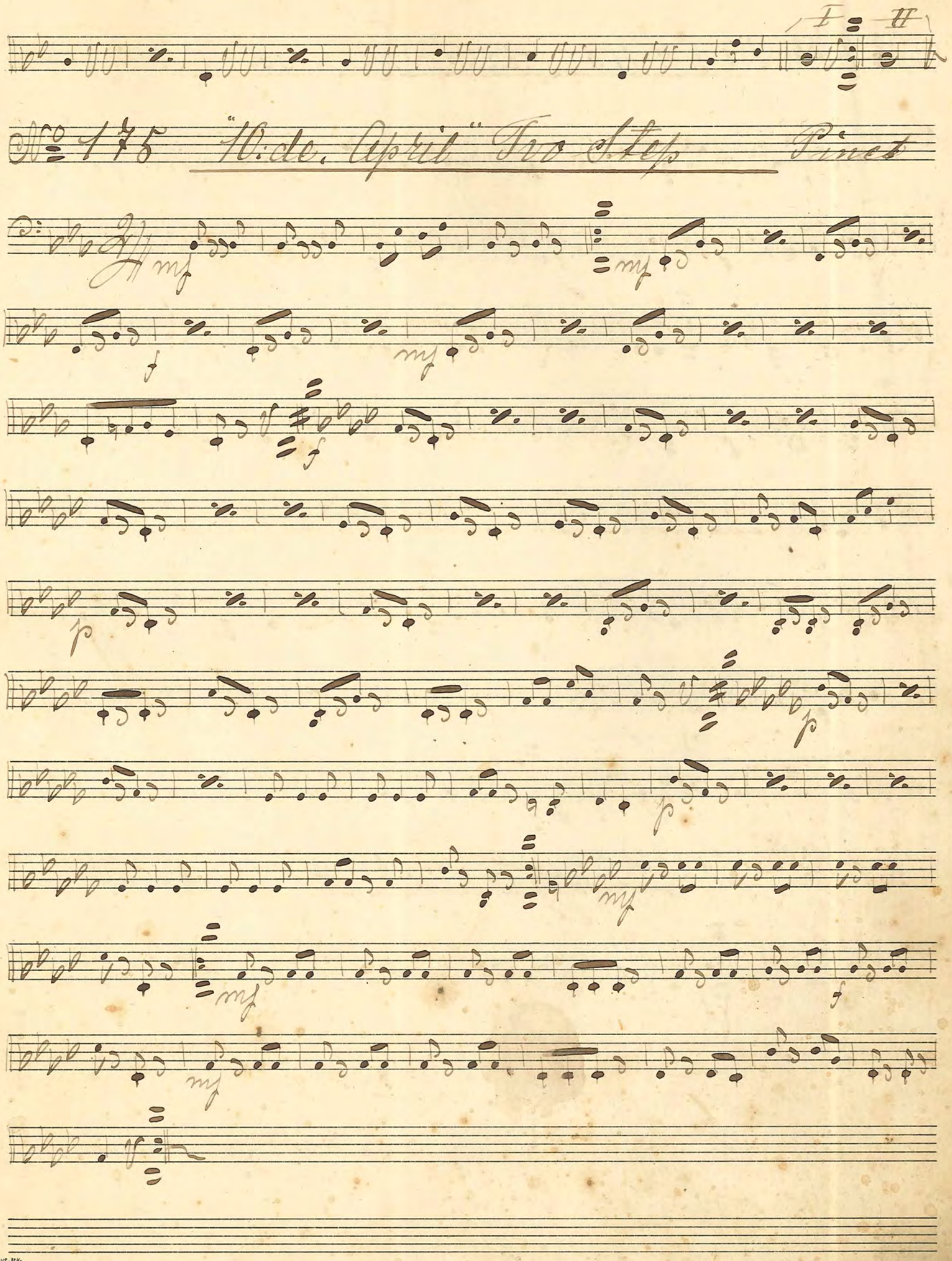
I
II
No 175 "10. de. April" Two Step Pinet
mf
f
p

No 176. "Den lilla röda Rosenknopp" Wals Carlberg

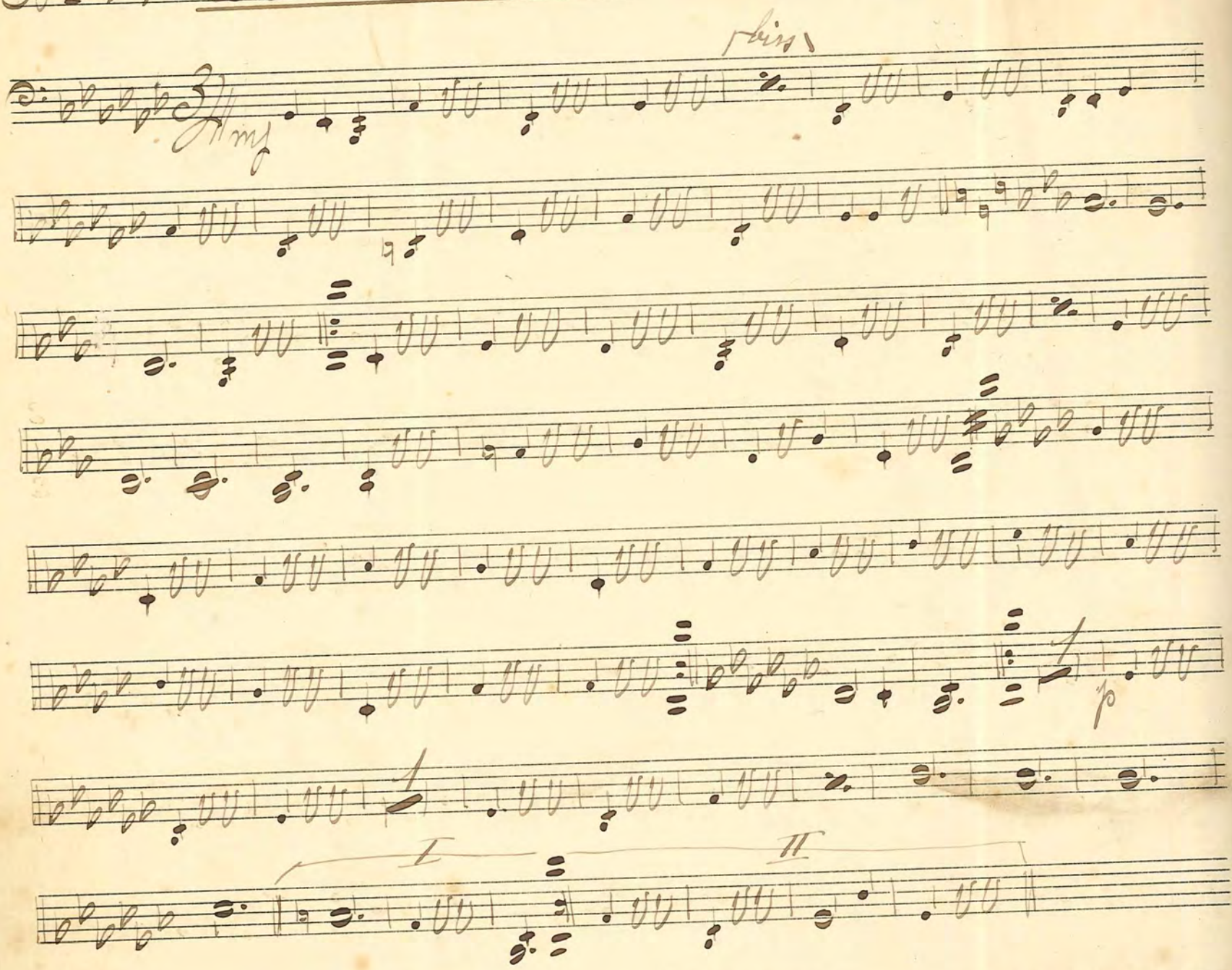

No 177. Windö-Wals

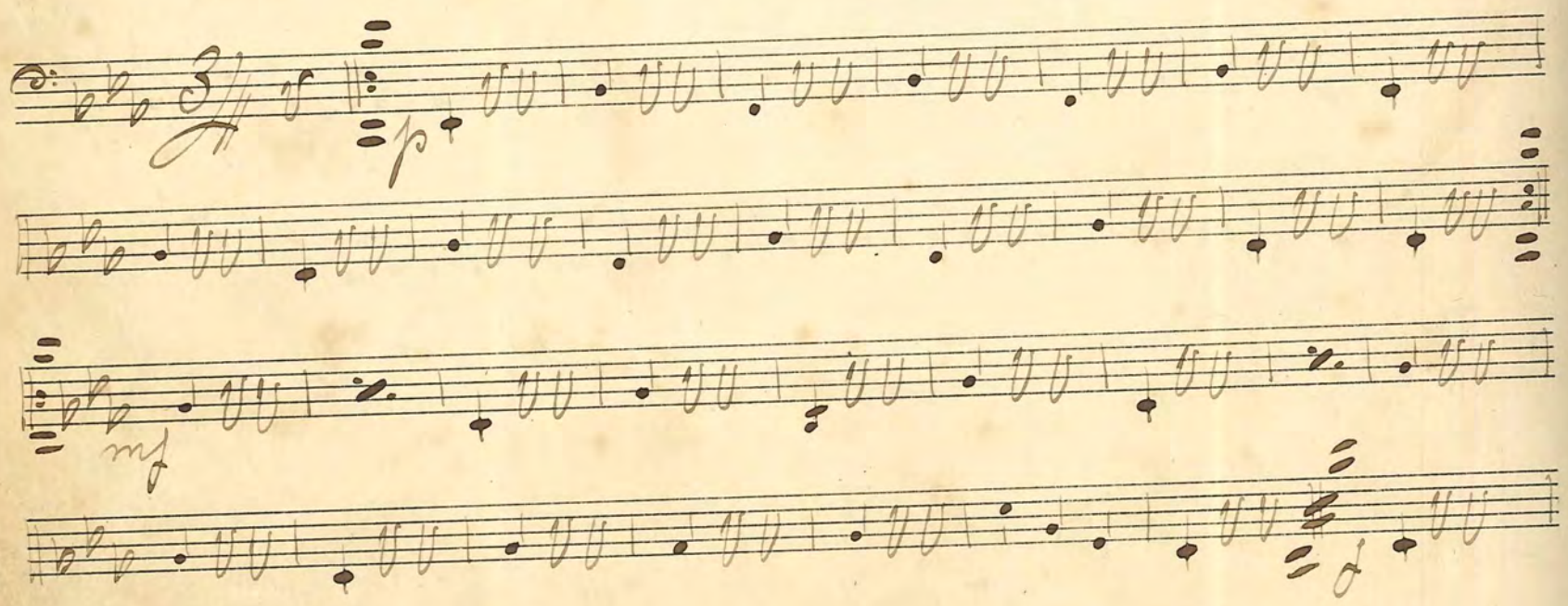

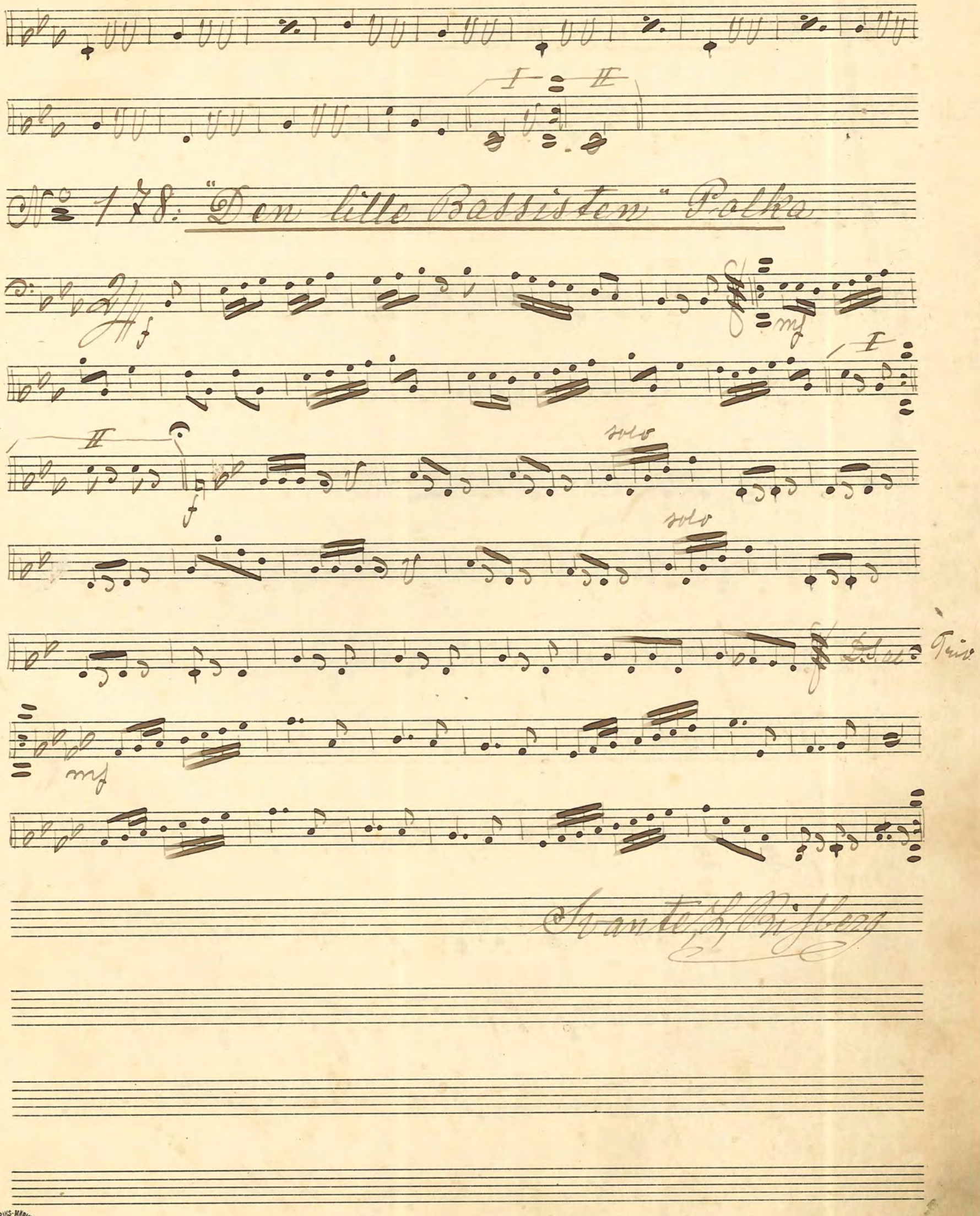

No 178: "Den lille Bassisten" Polka

Svante L. Risberg

No. 179. "I natt dig jag möter" One Step Gilbert

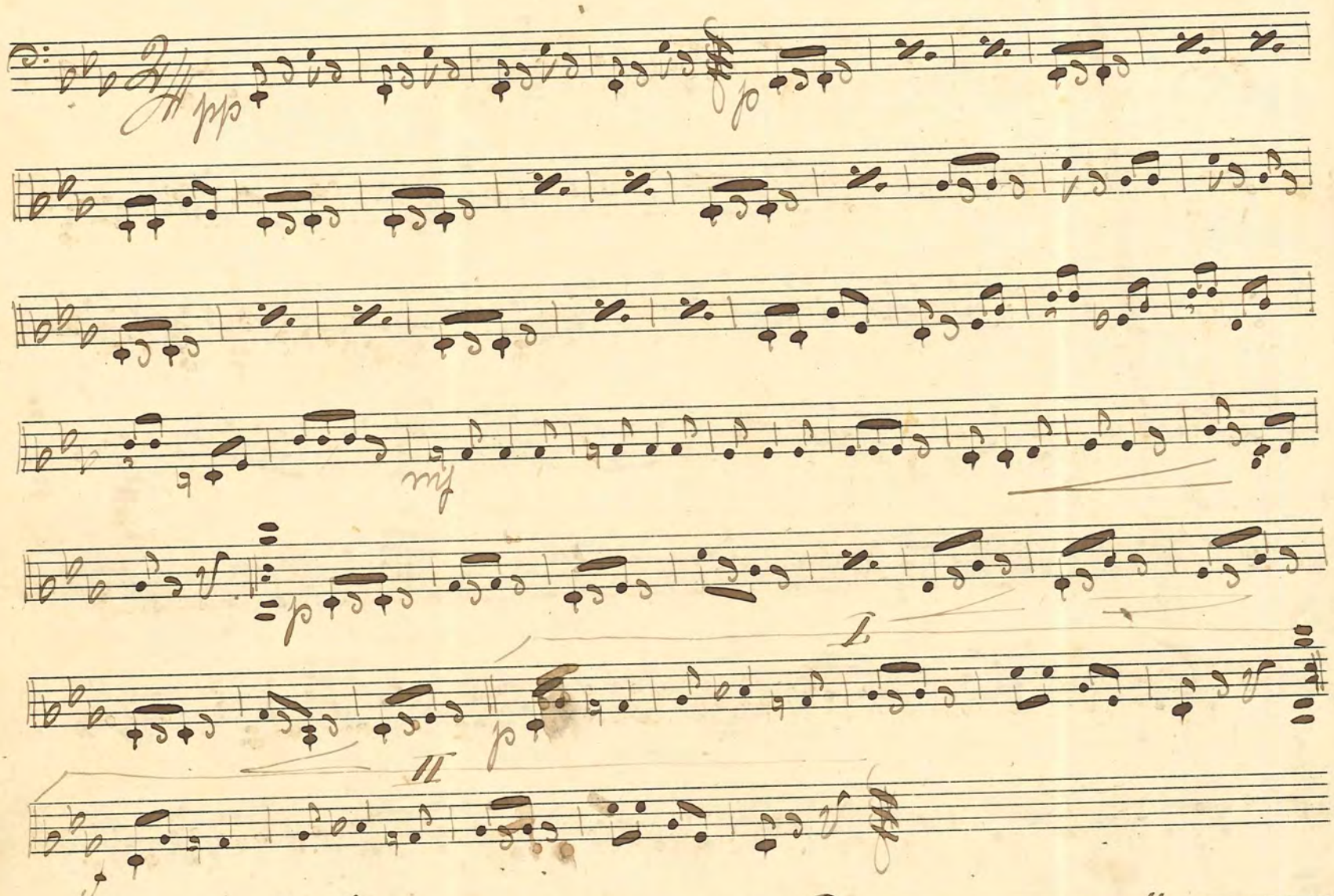

No. 180. "Tänk om Sankte Per det visste" Gilbert

One-Step

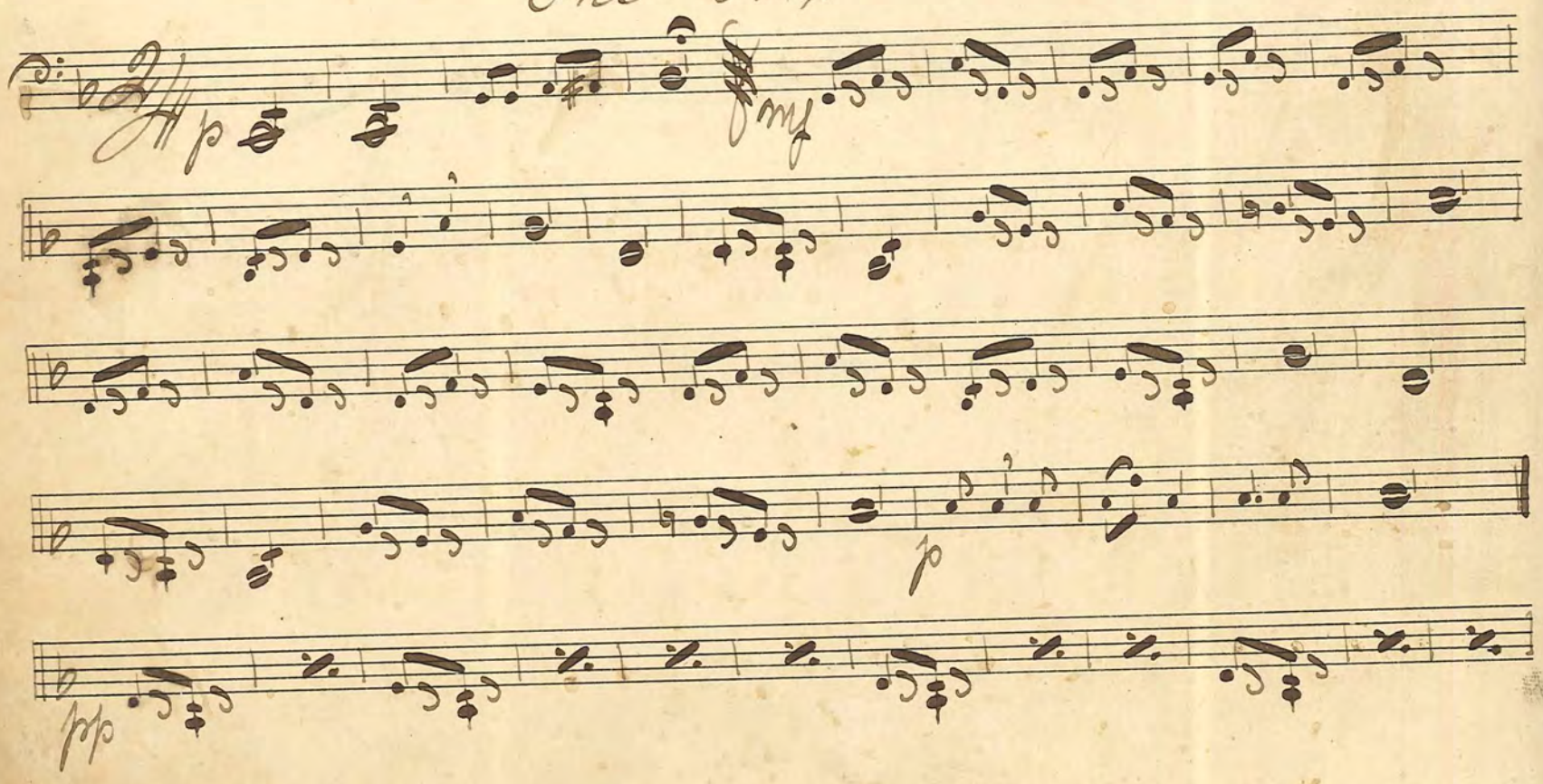

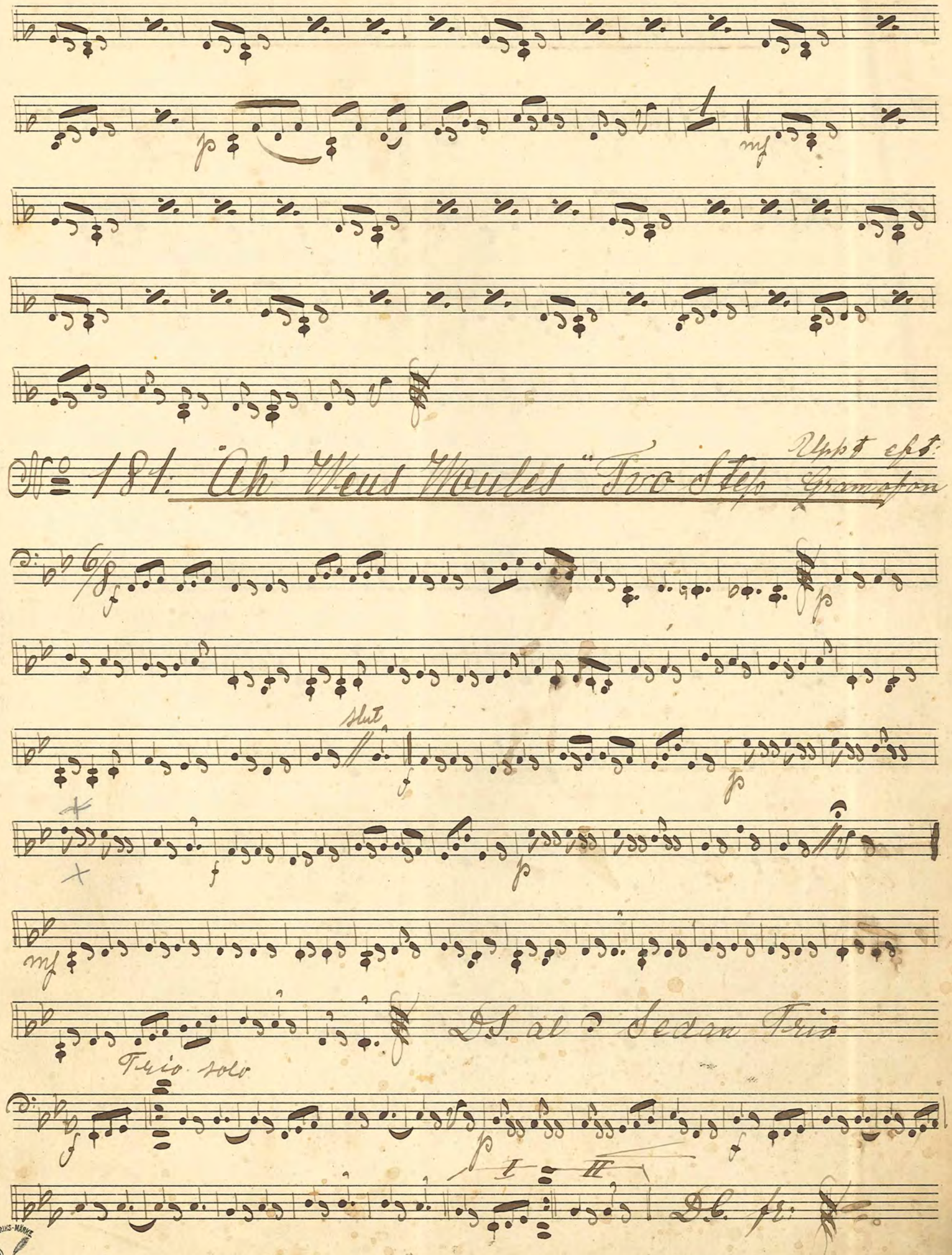
No 181. "Ah' Weus Woules" Two Step
Uppt eft: Gramofon
Slut
D.S. al ♪ Sedan Trio
Trio solo
D.C. fr:

No. 182. Dansvisa Körling

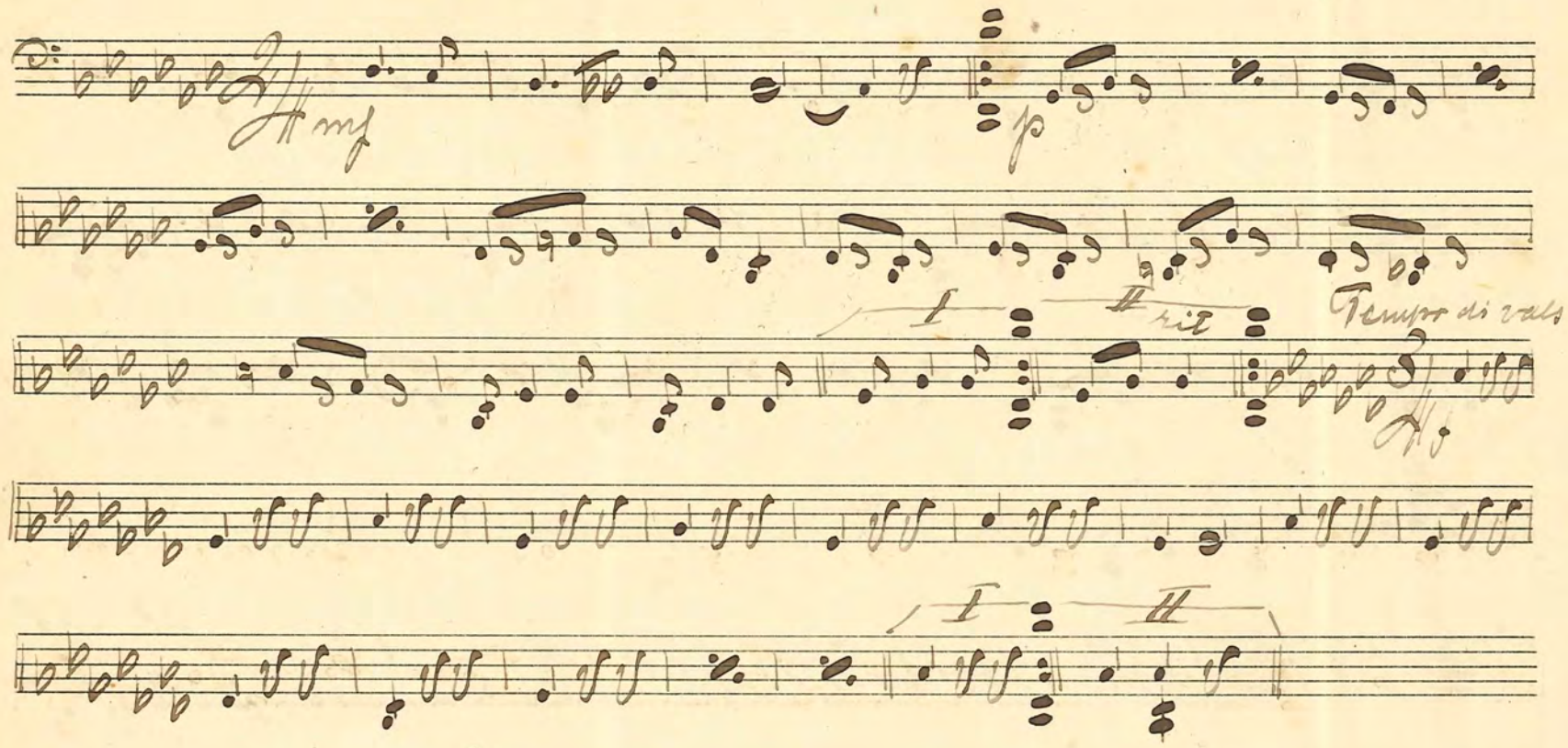

No. 183. Styrmans-valsen Helm: Marcusson

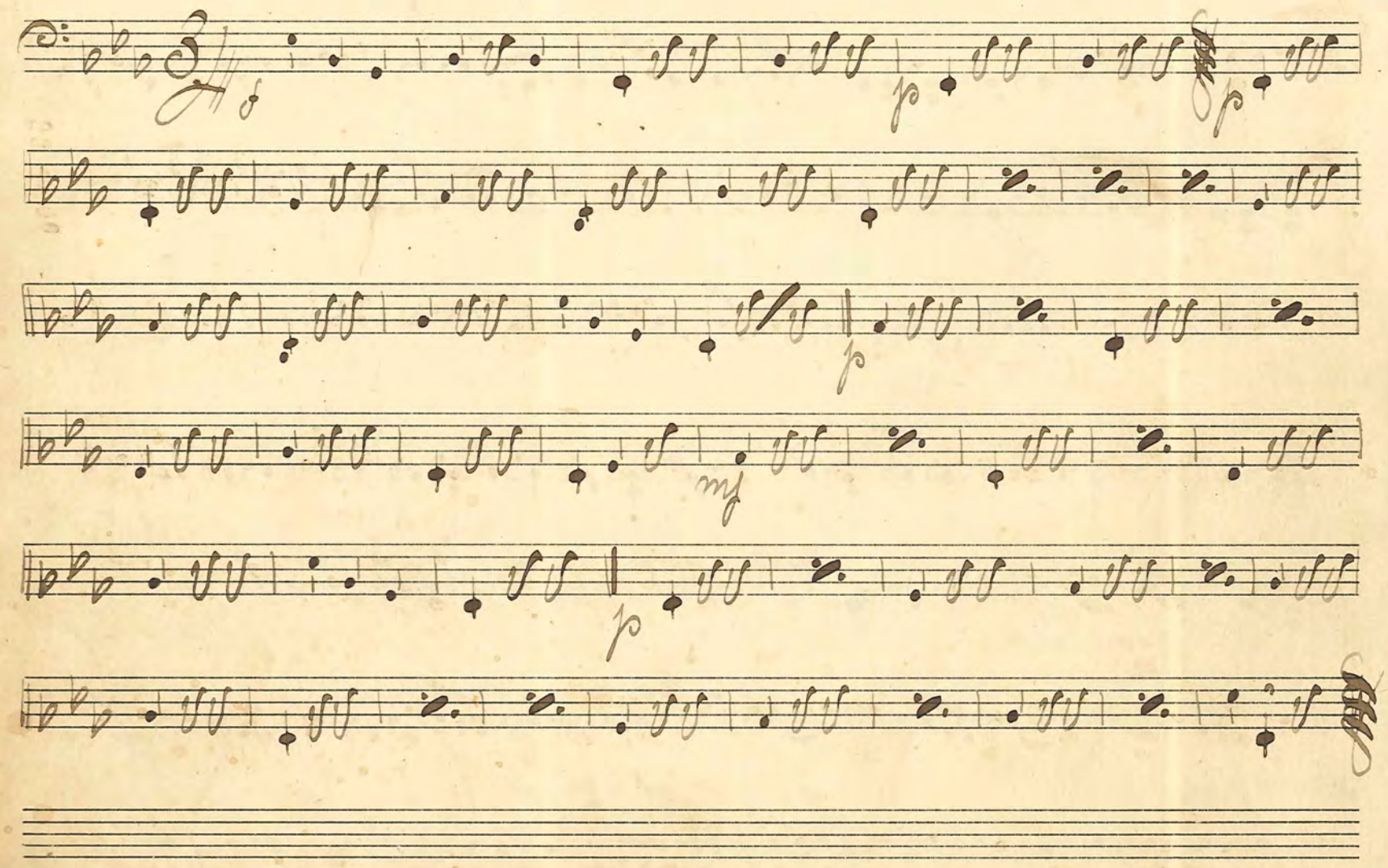

№ 184. Wals-och-Tvo-Steps-potpourri

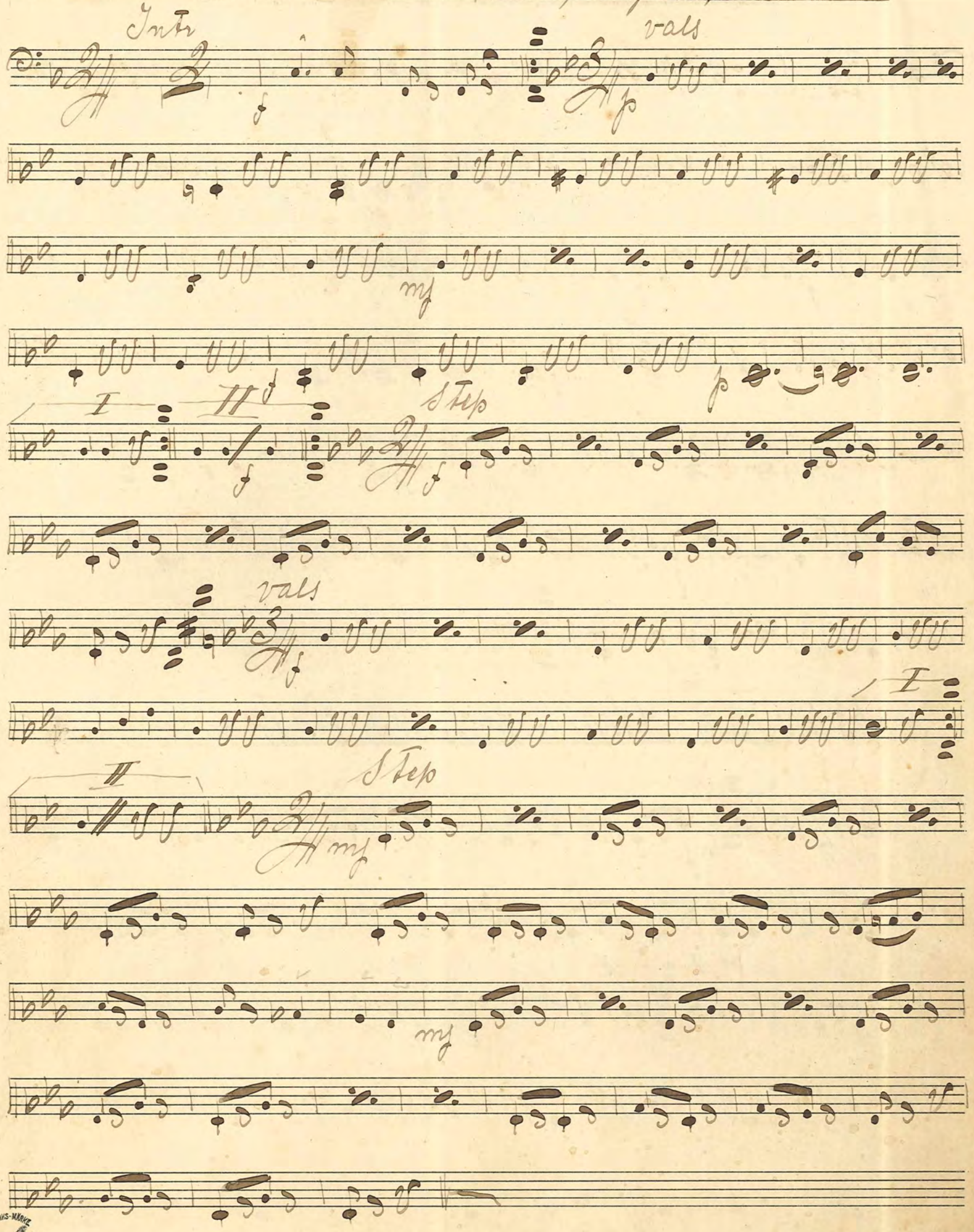

№ 185 Jämt-Wals

Uppt: av Herm: Berens J:r

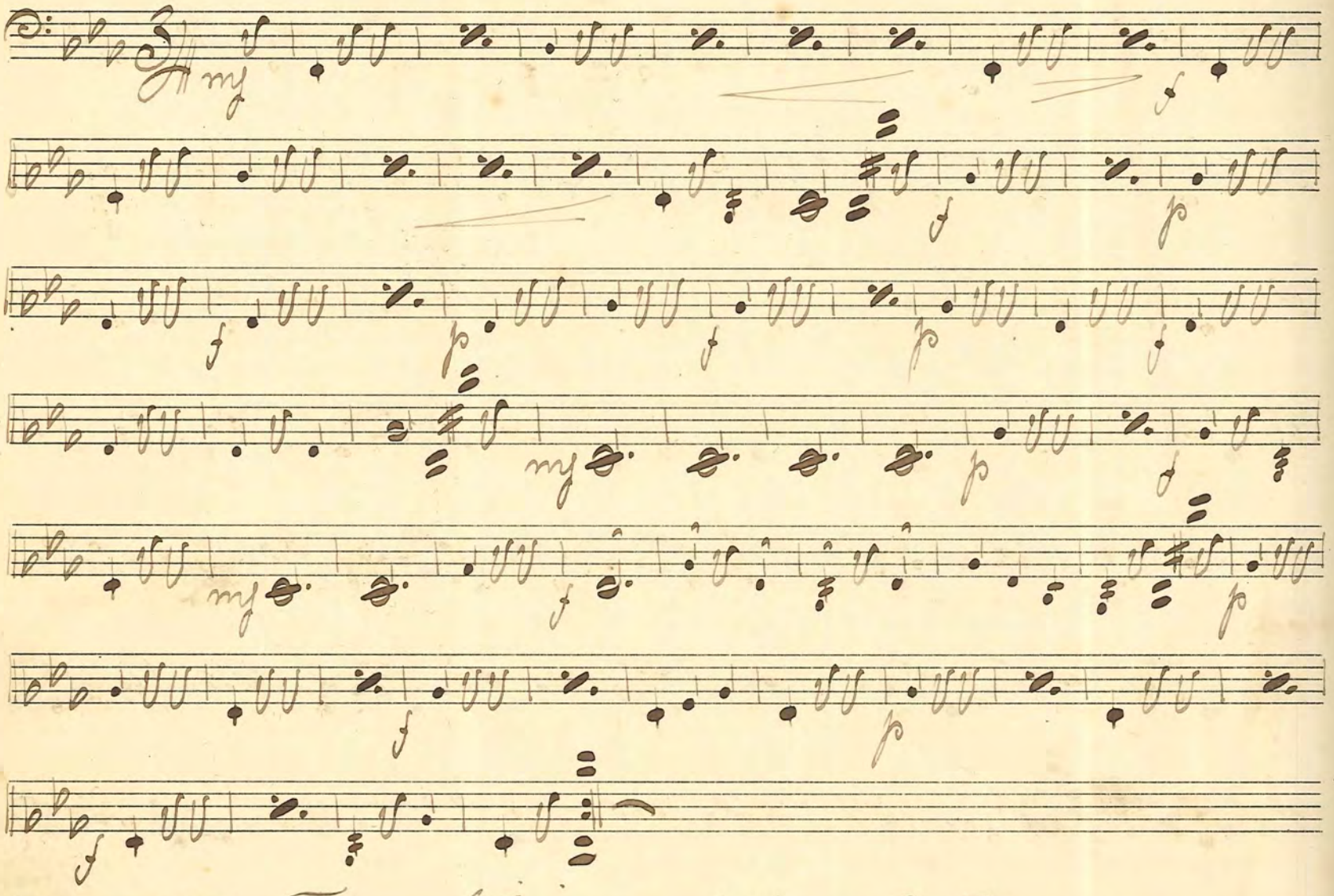

№ 186: Tvo-Step-och-Wals-Potpourri

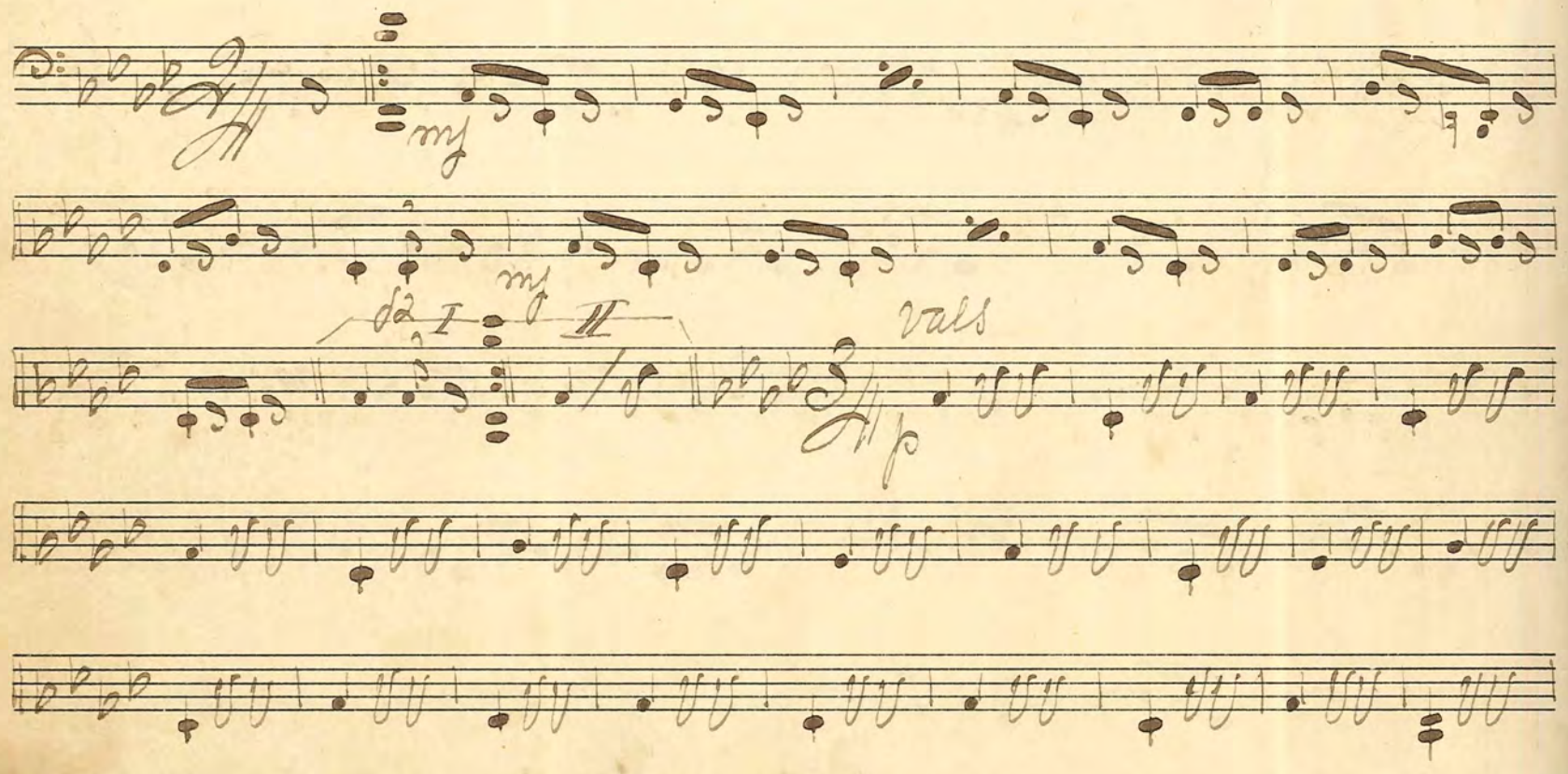

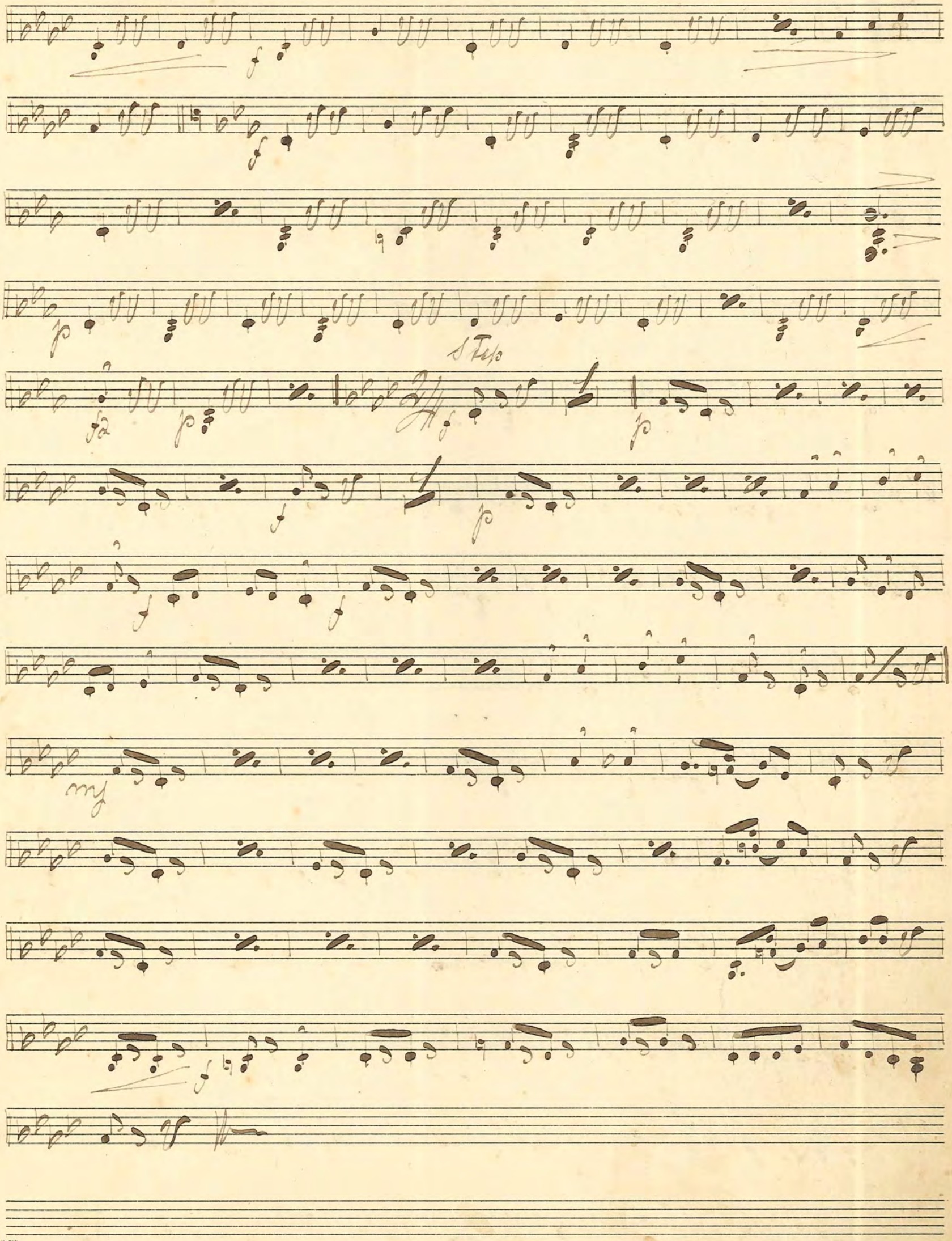

FABRIKS-MÄRKE

No. 187. "Balen på bakgår'n" Wals: Jean Claesson

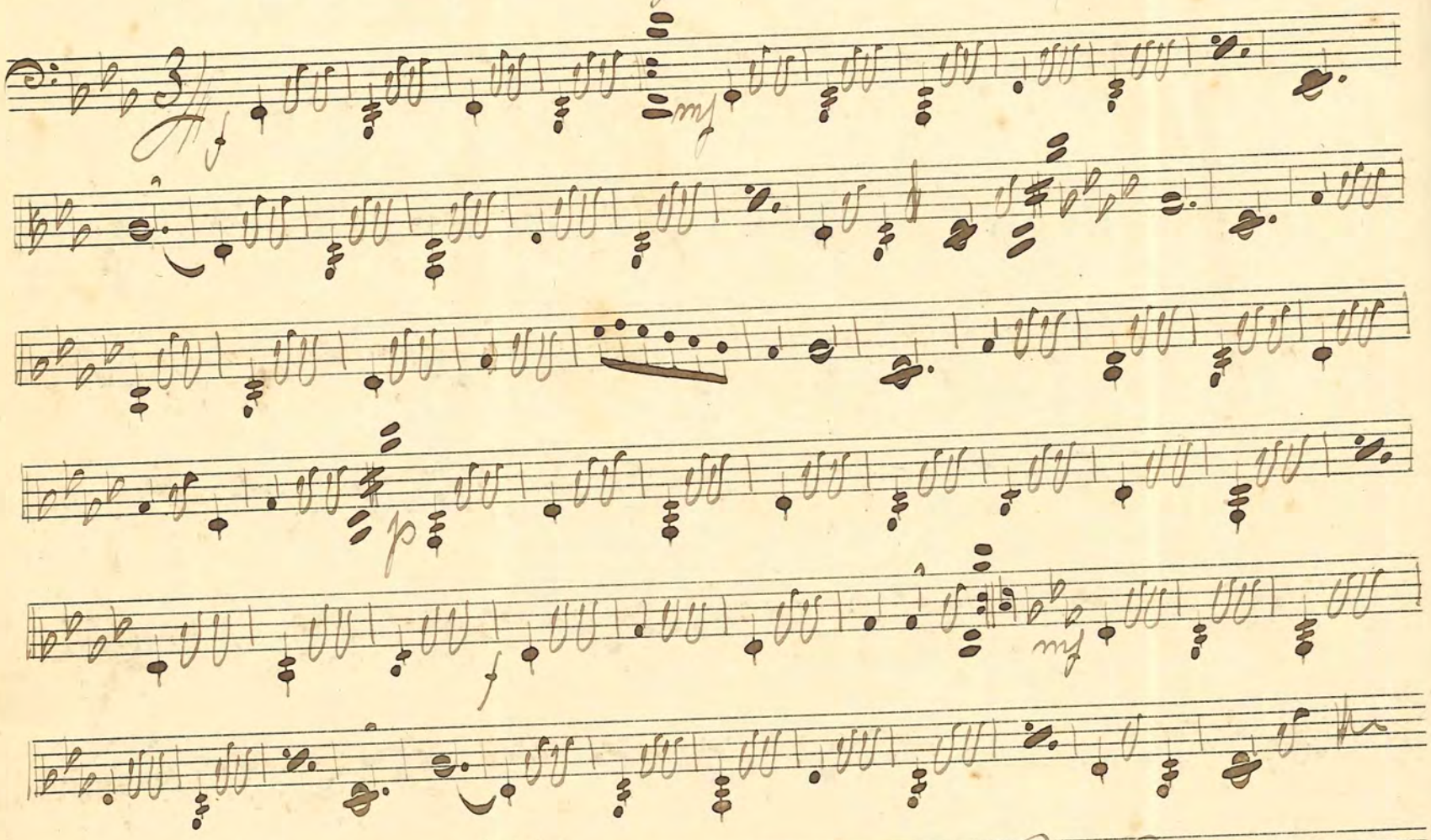

No. 188. Wals av B. Andersson

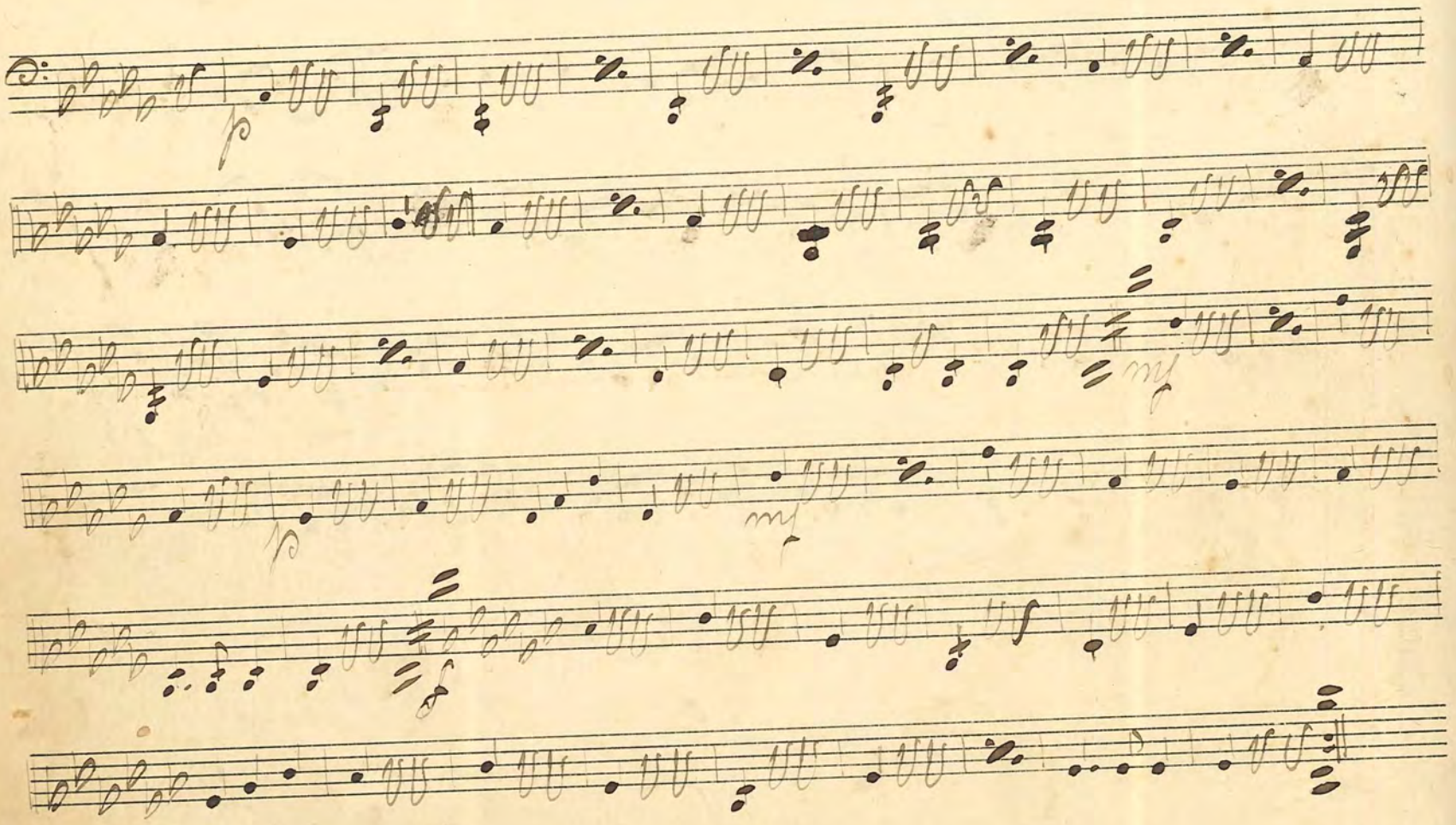

№ 189. "Indian Ram" One Step England

No 190: "Flickor äro som änglar små" Step — Gilbert

Intr. Adagio

p p p

I II

f

No 191: "Karoline!" Step

f p f

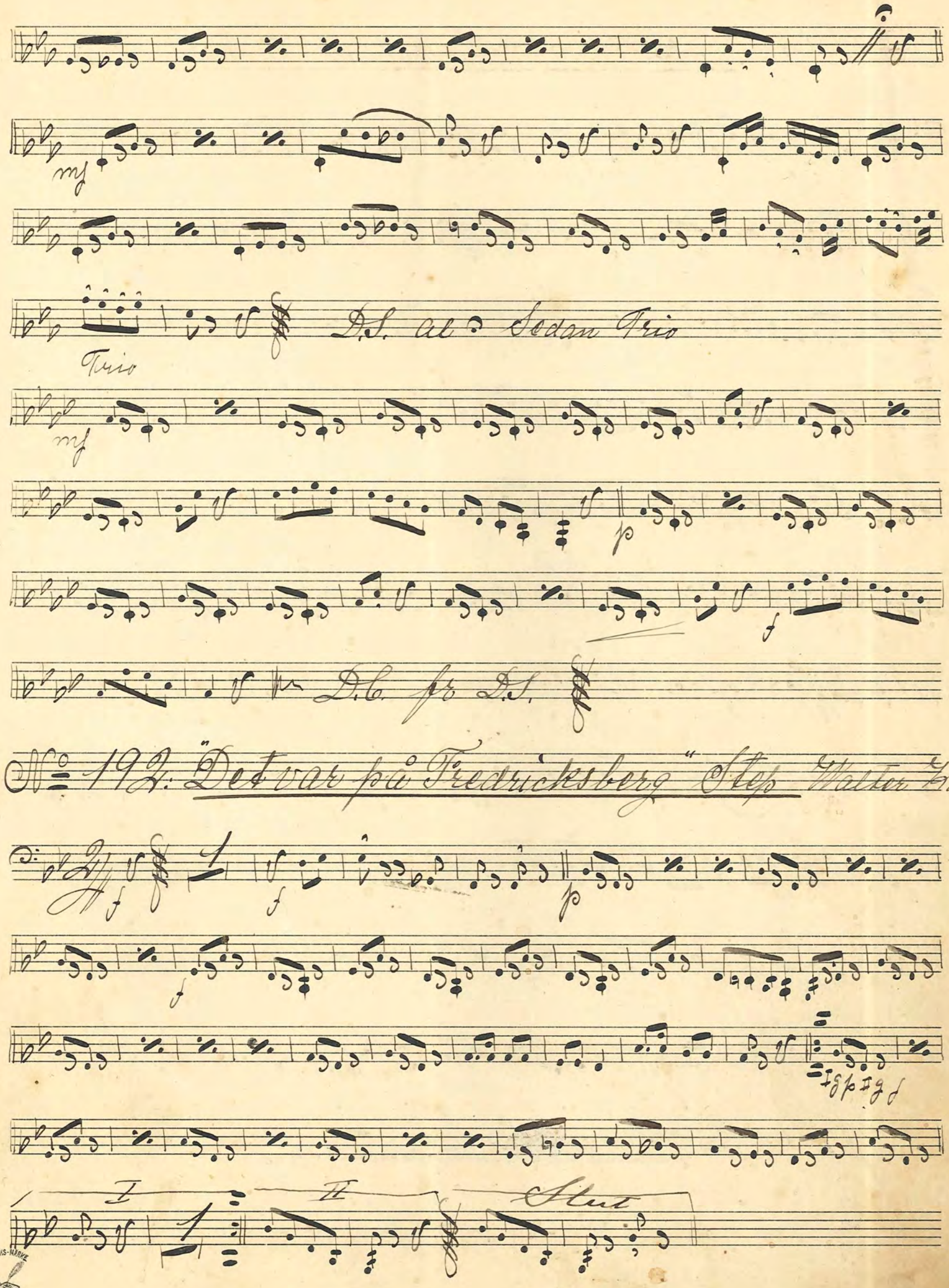

№ 192: "Det var på Fredricksberg" Step Walter Kollo

No. 193: "Untern Linden" Step — Walter Kollo

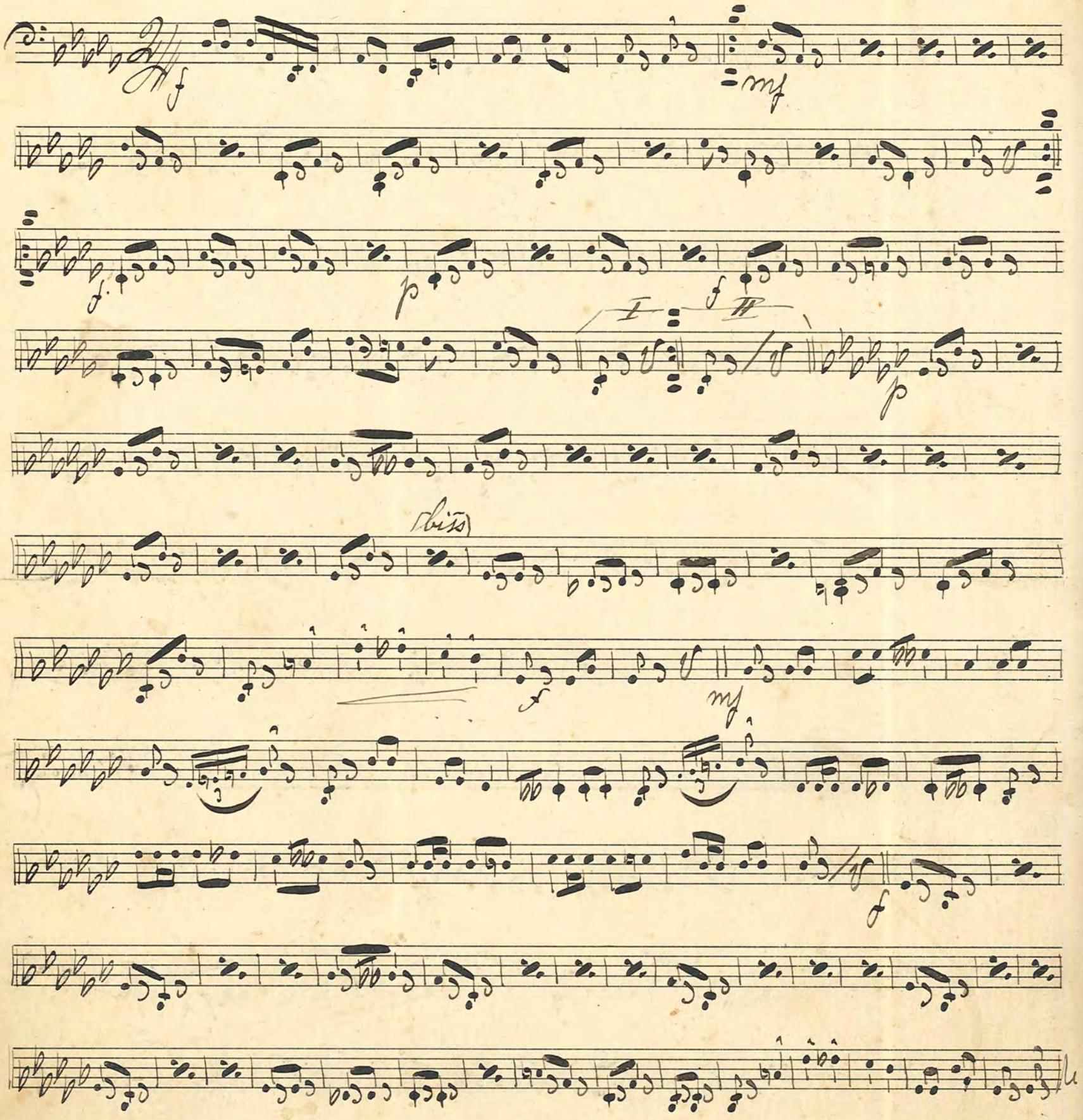

No. 194. Köss-Walsen — Hellström

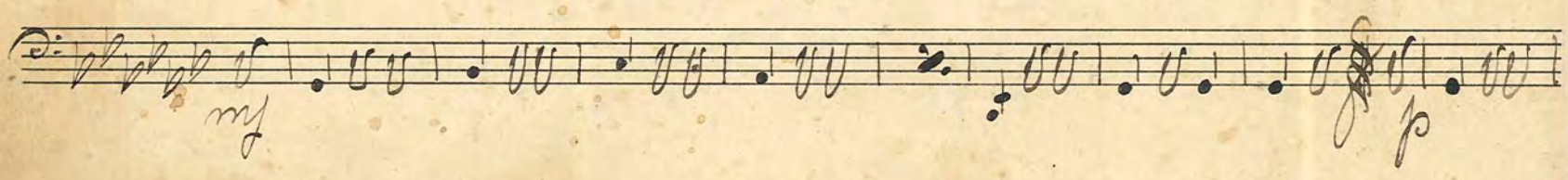

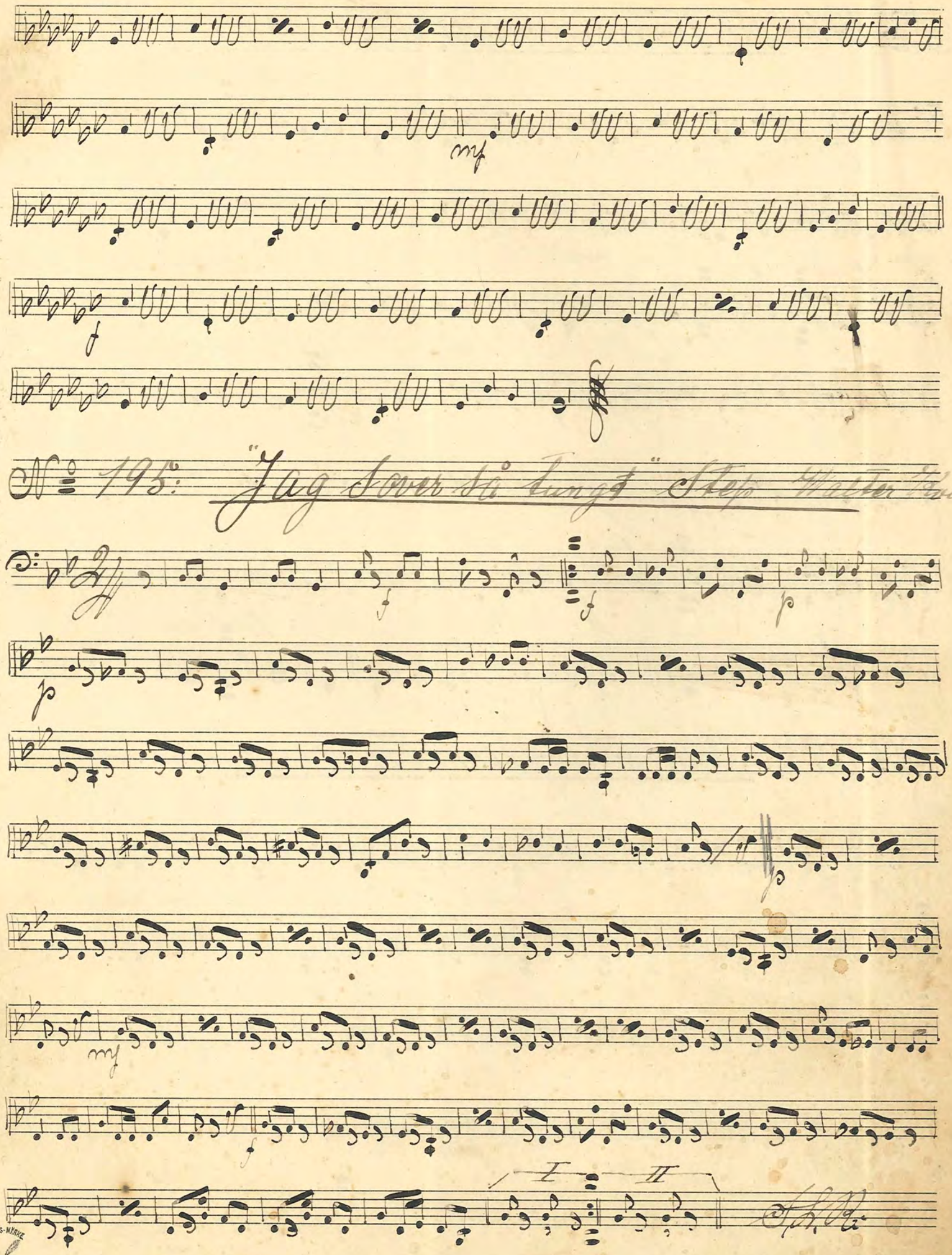

№ 195: "Jag sover så tungt" Step Walter Kollo

FABRIKS-MÄRKE

No 196: "Söder om Landsvägen" Wals Sture Nilsson

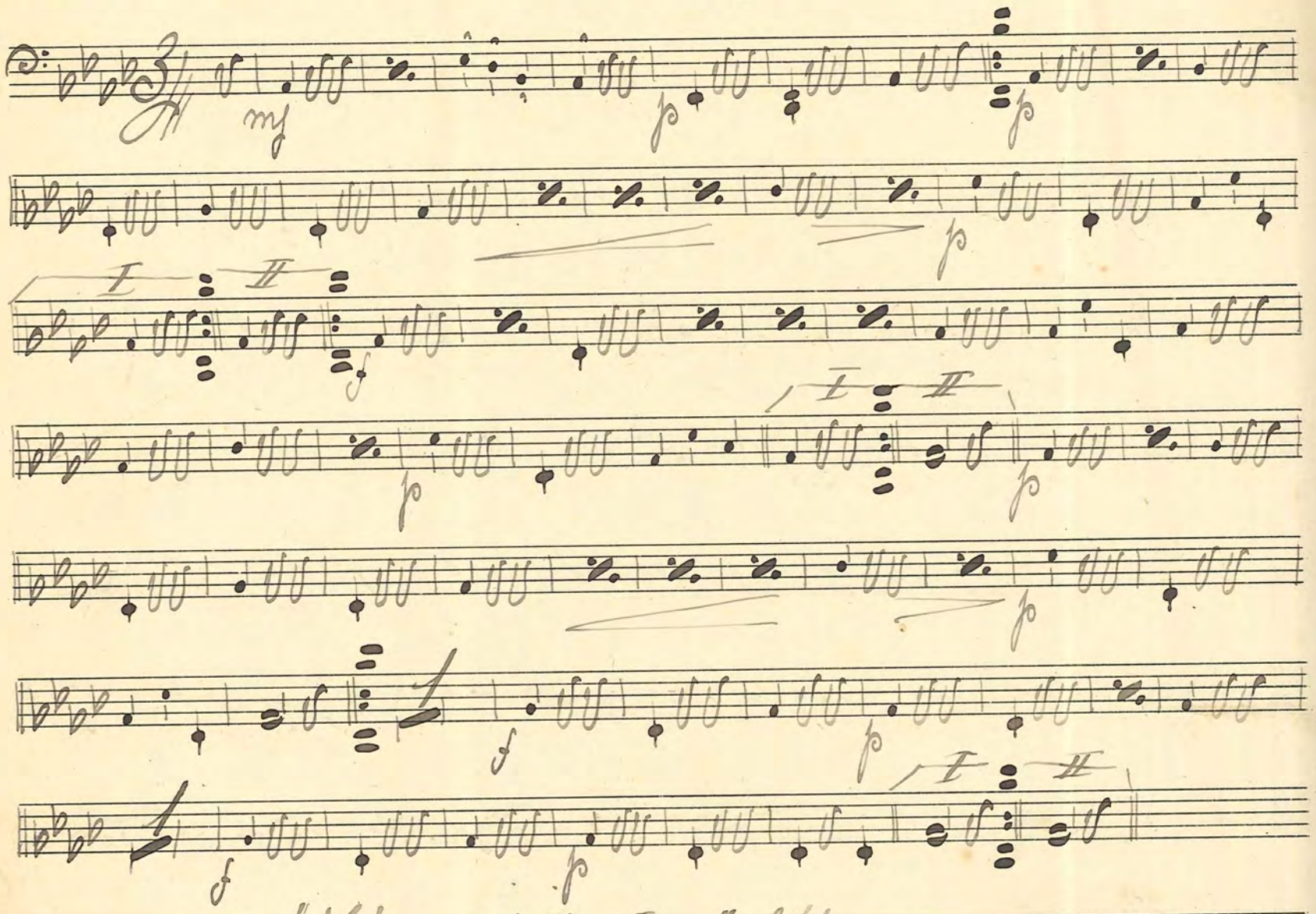

No 197: "Kornblixten" Wals Yngve Nilsson

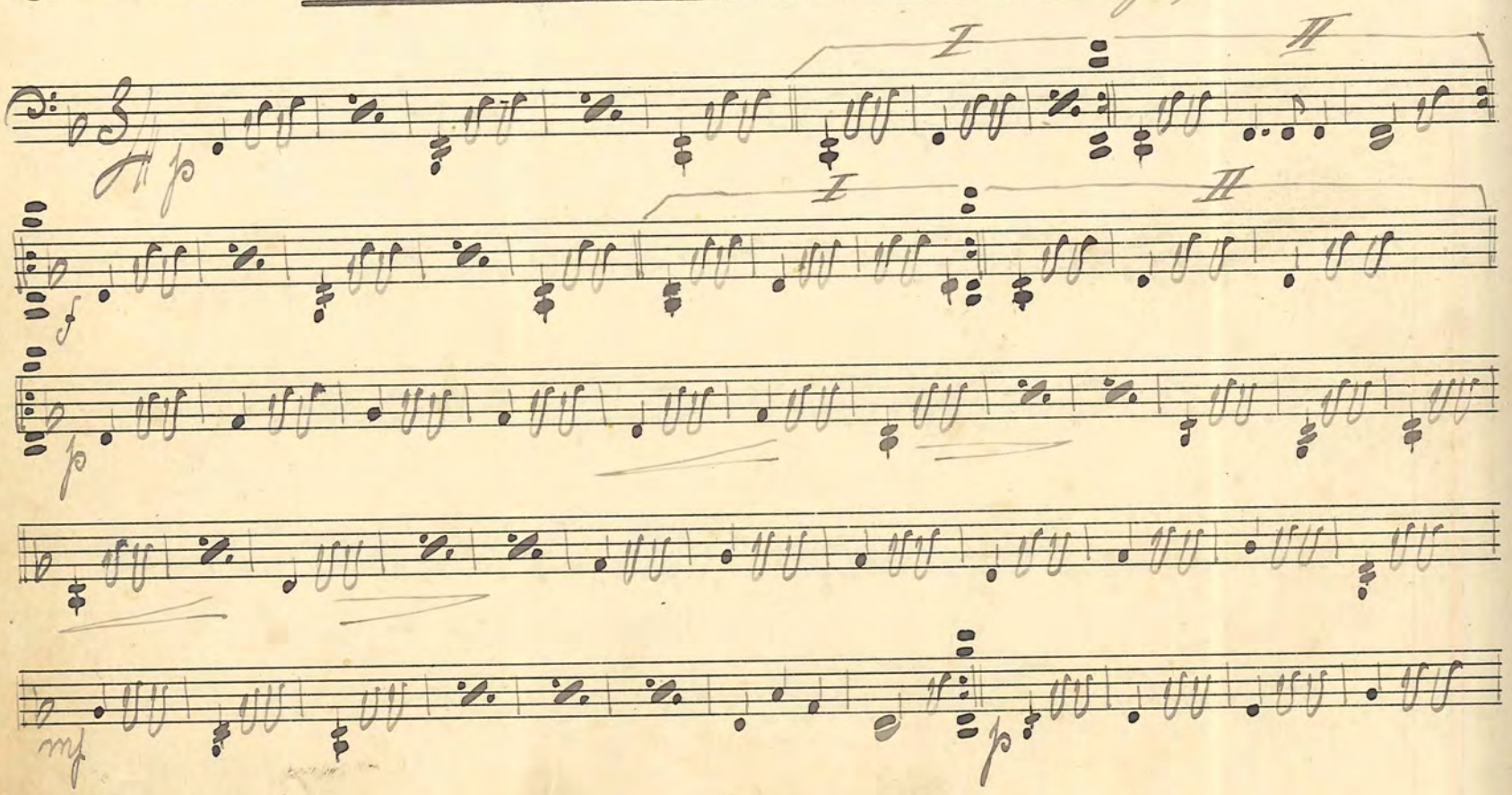

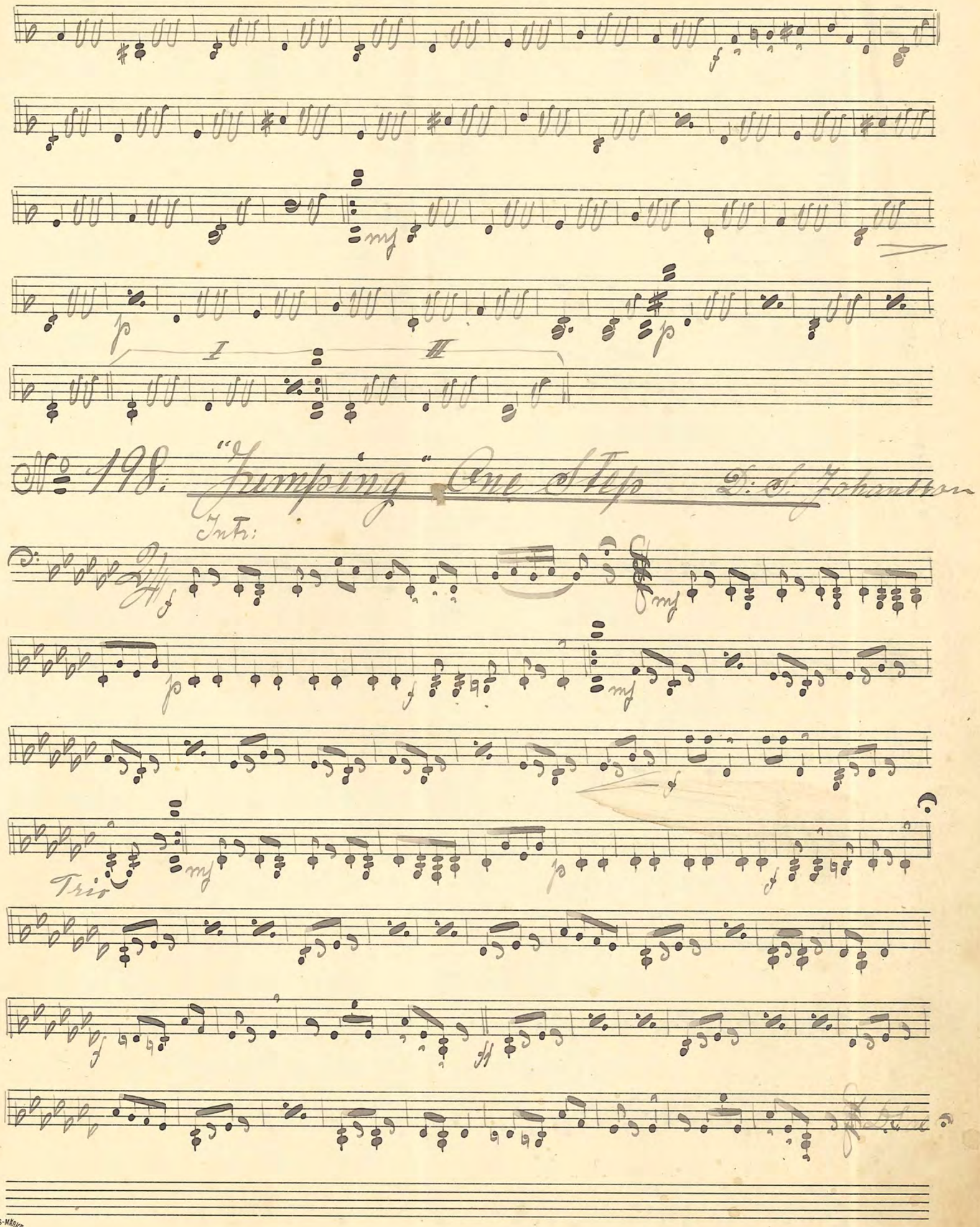

No 198. "Jumping" One Step D: S: Johansson

No. 199. "Så festa vi!" Step (Brummelmarsch) Gilbert

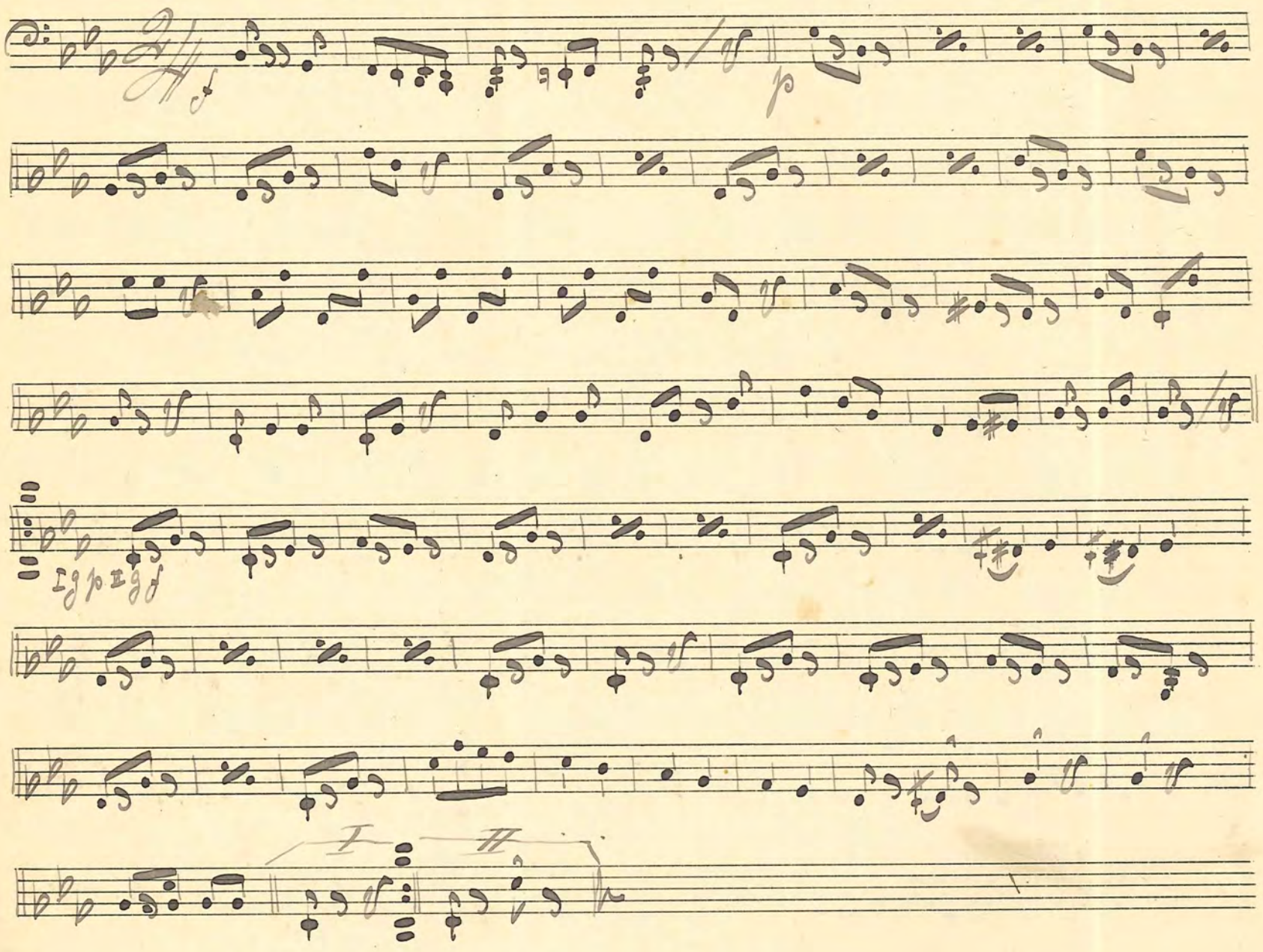

No. 200. "Geh'n wir mal zu Hagenbeck" Step Gilbert

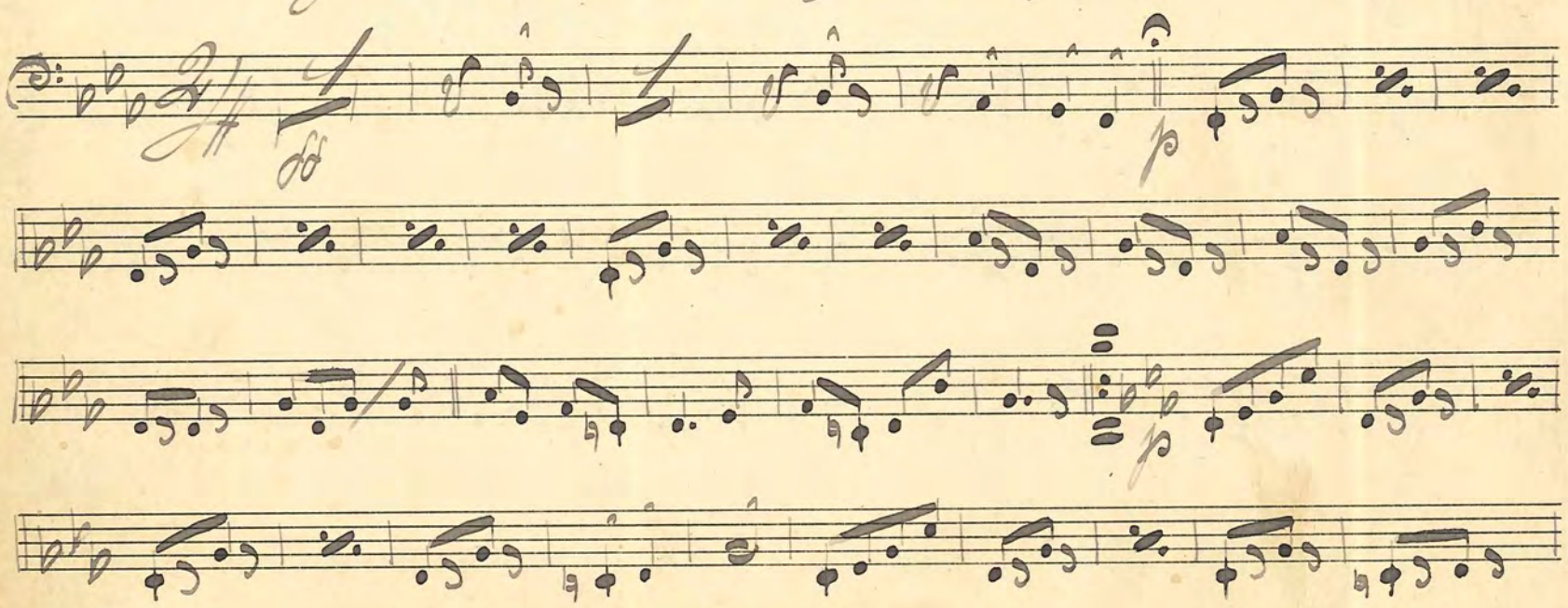

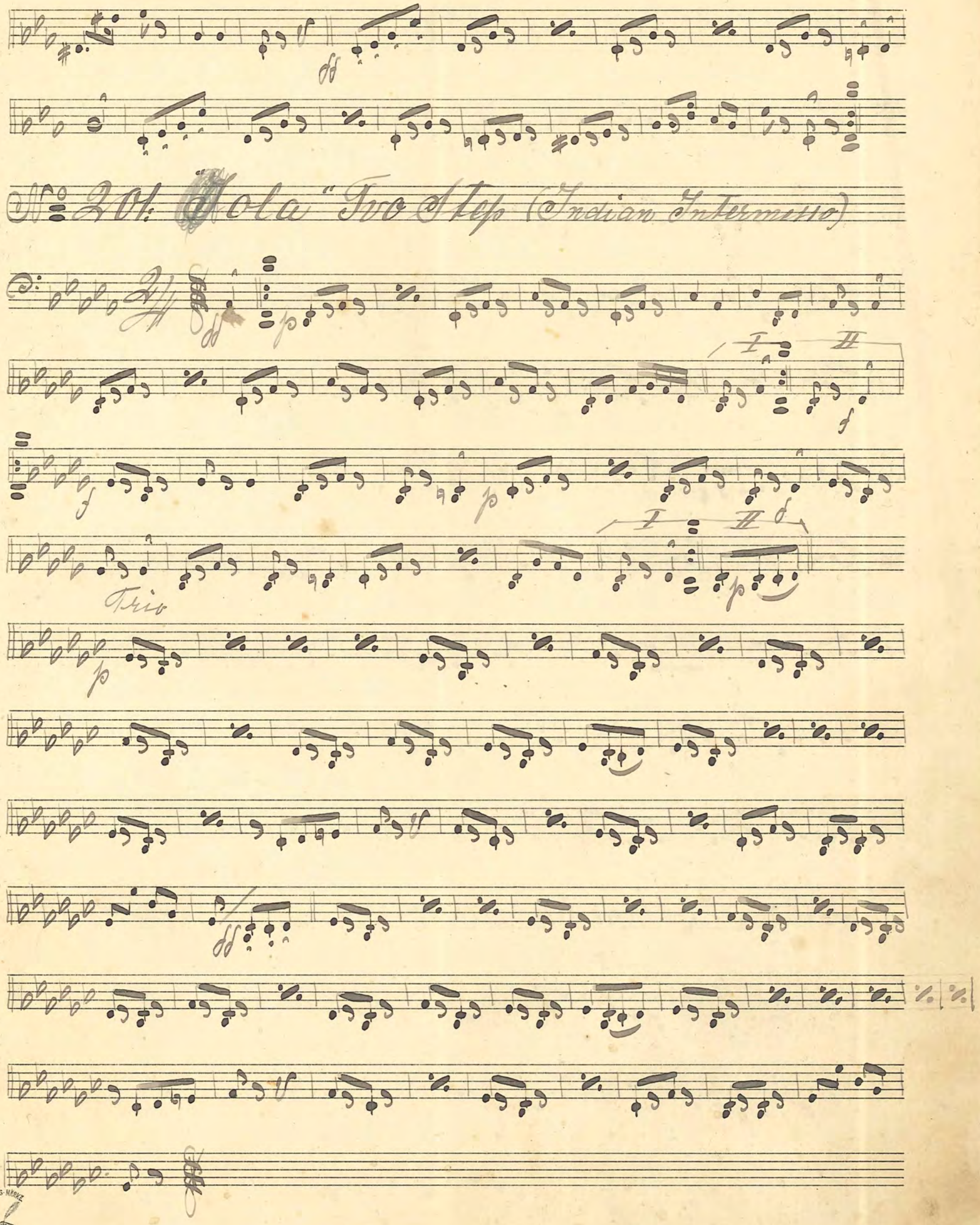
No 201. "Jola" Two Step (Indian Intermesso)
Trio

No. 202. "Dansdockan" One Step. Hellström

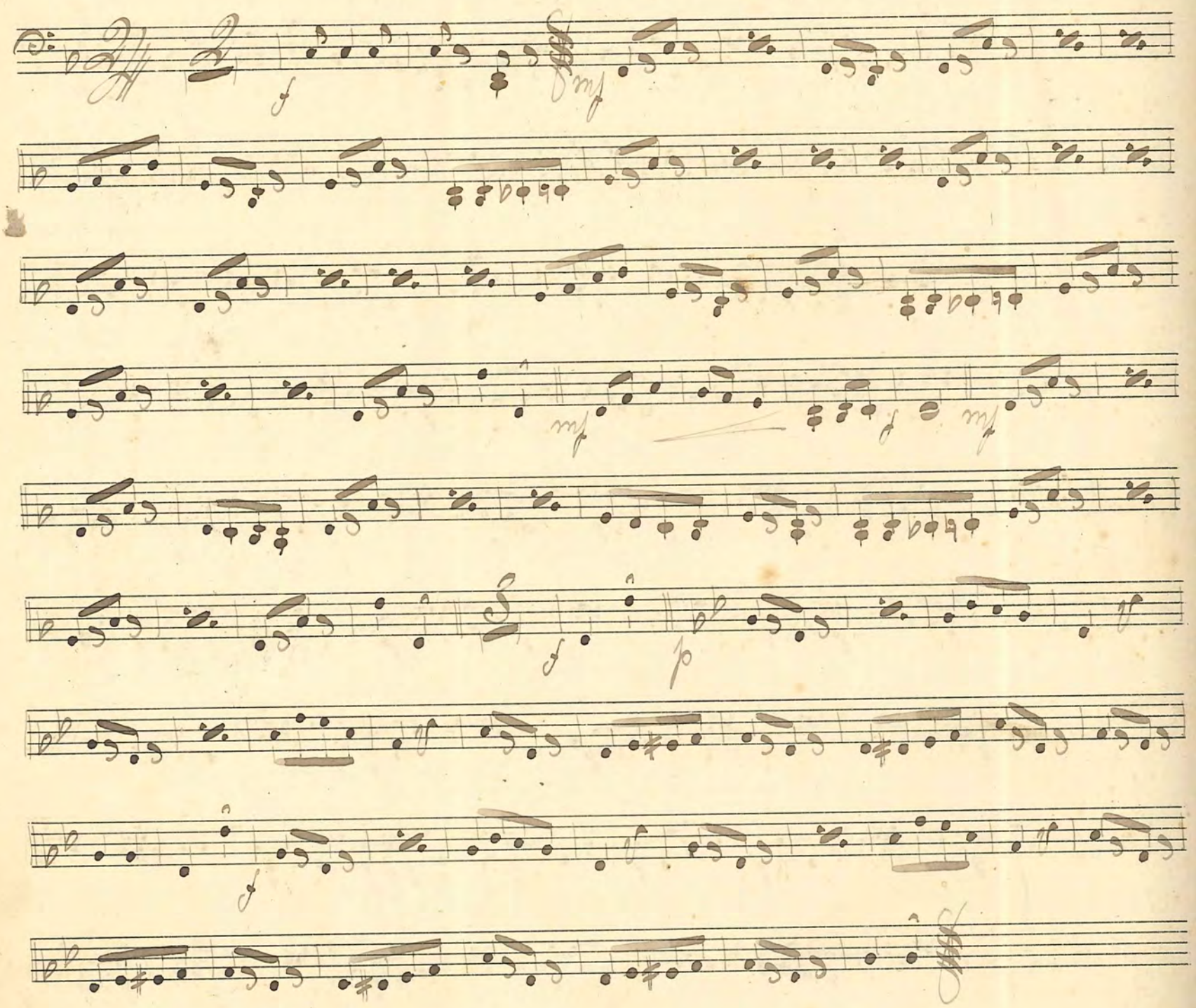

No. 203. "Fortajada" Walse Espagnole C. Moreira

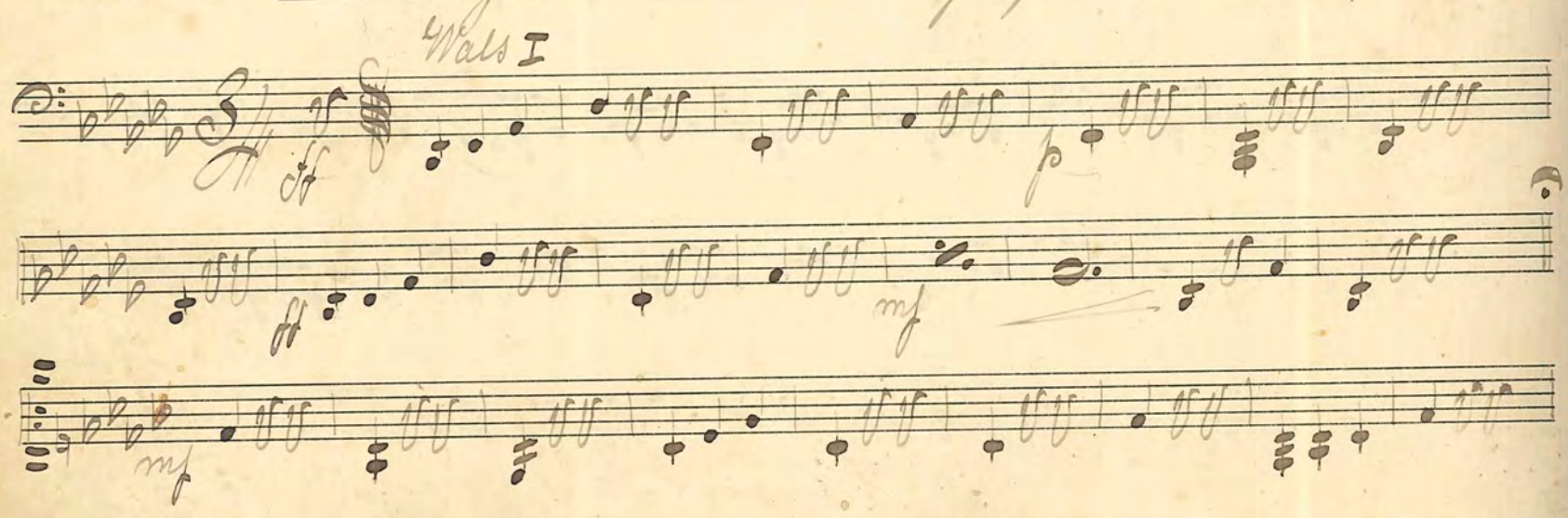

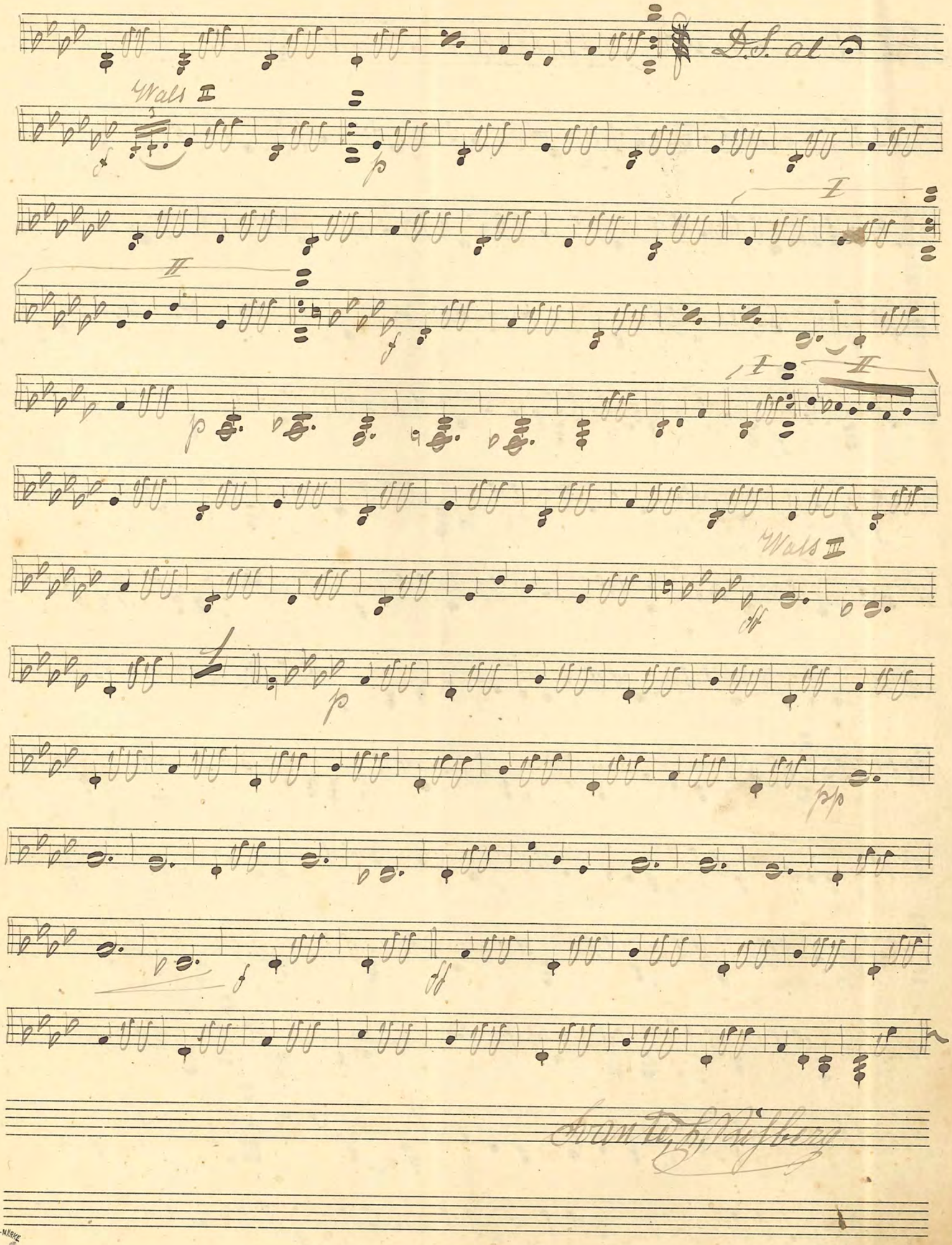
D.S. al
Wals II
I
II
Wals III

No. 204: "Wiener Praterleben" Wals. Translateur

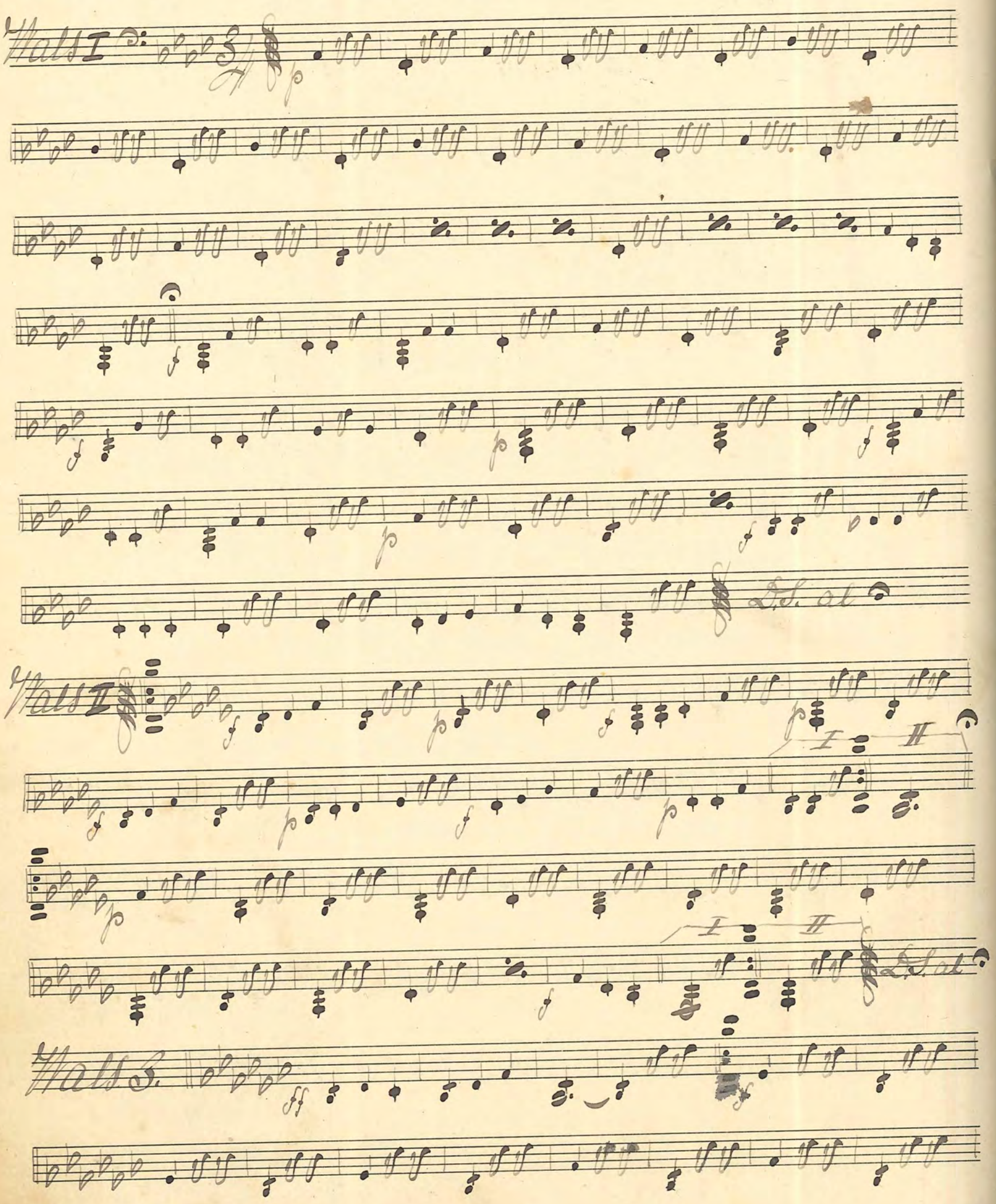

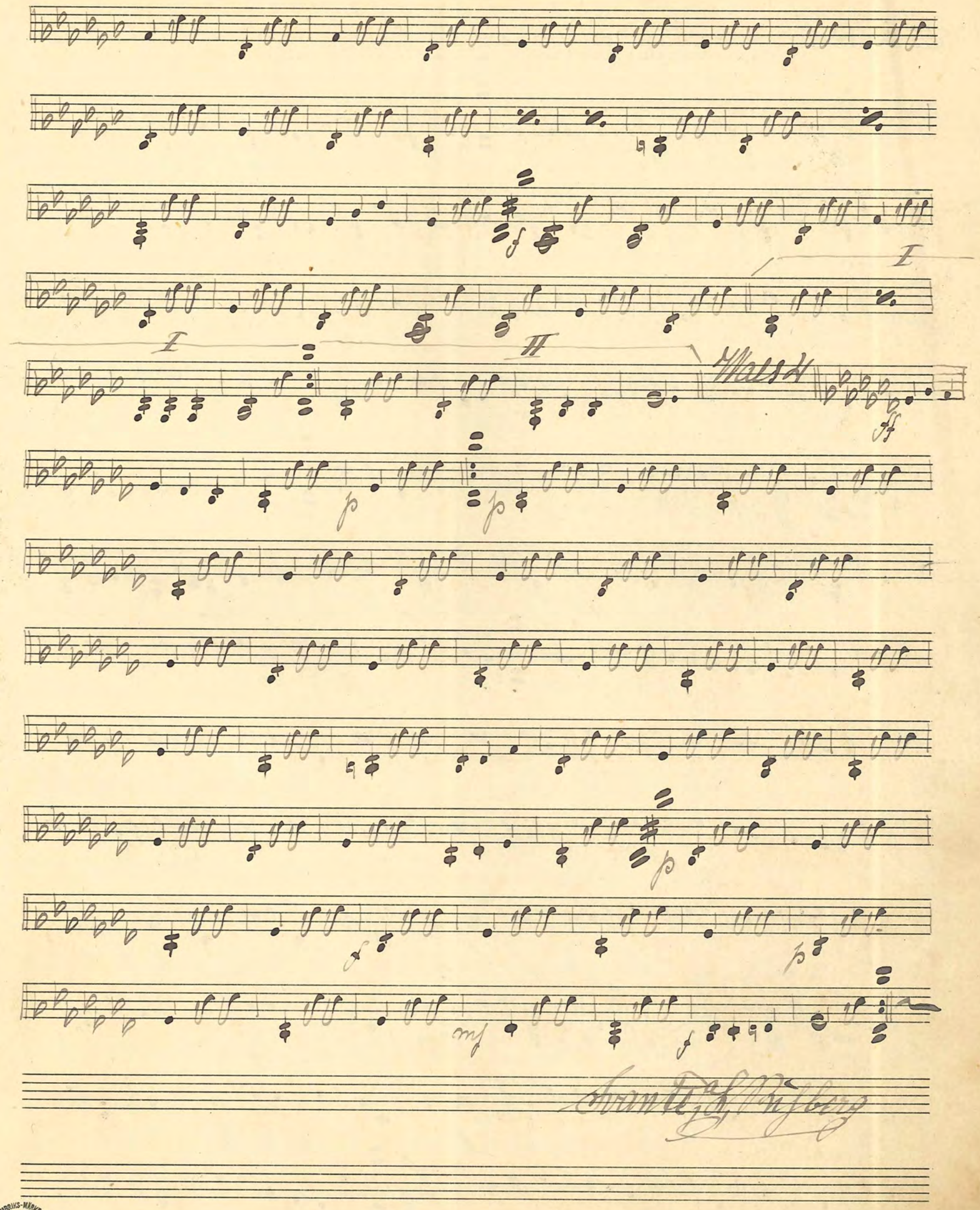
I
I
II
Walsh
ff
p
p
p
f
p
mf
f

No 205 "Navajo" Two Step Egbert van Alstyne

Trio

№ 206. "Höstlankar" Wals. A. Reiderman

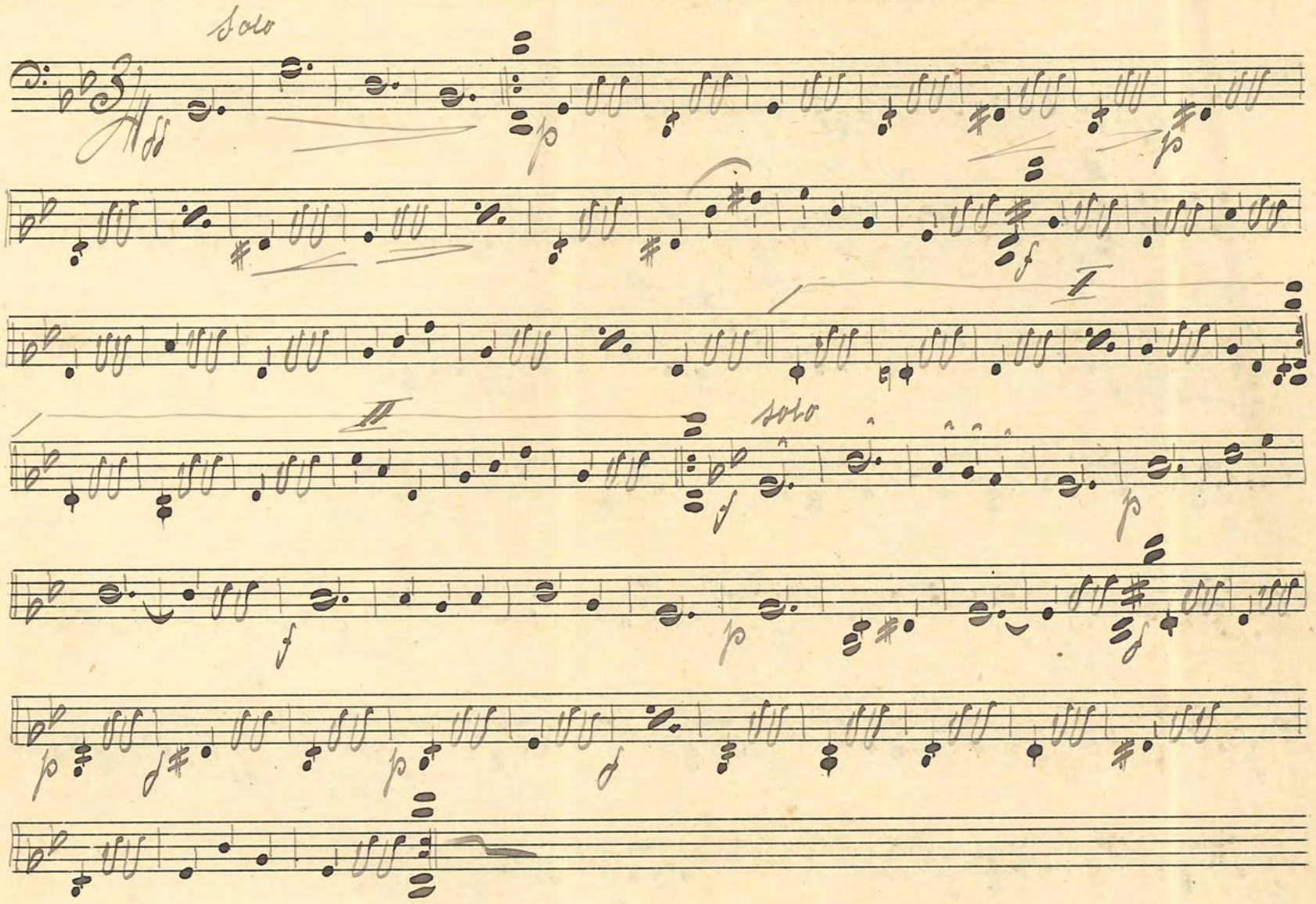

№ 207. Wals.

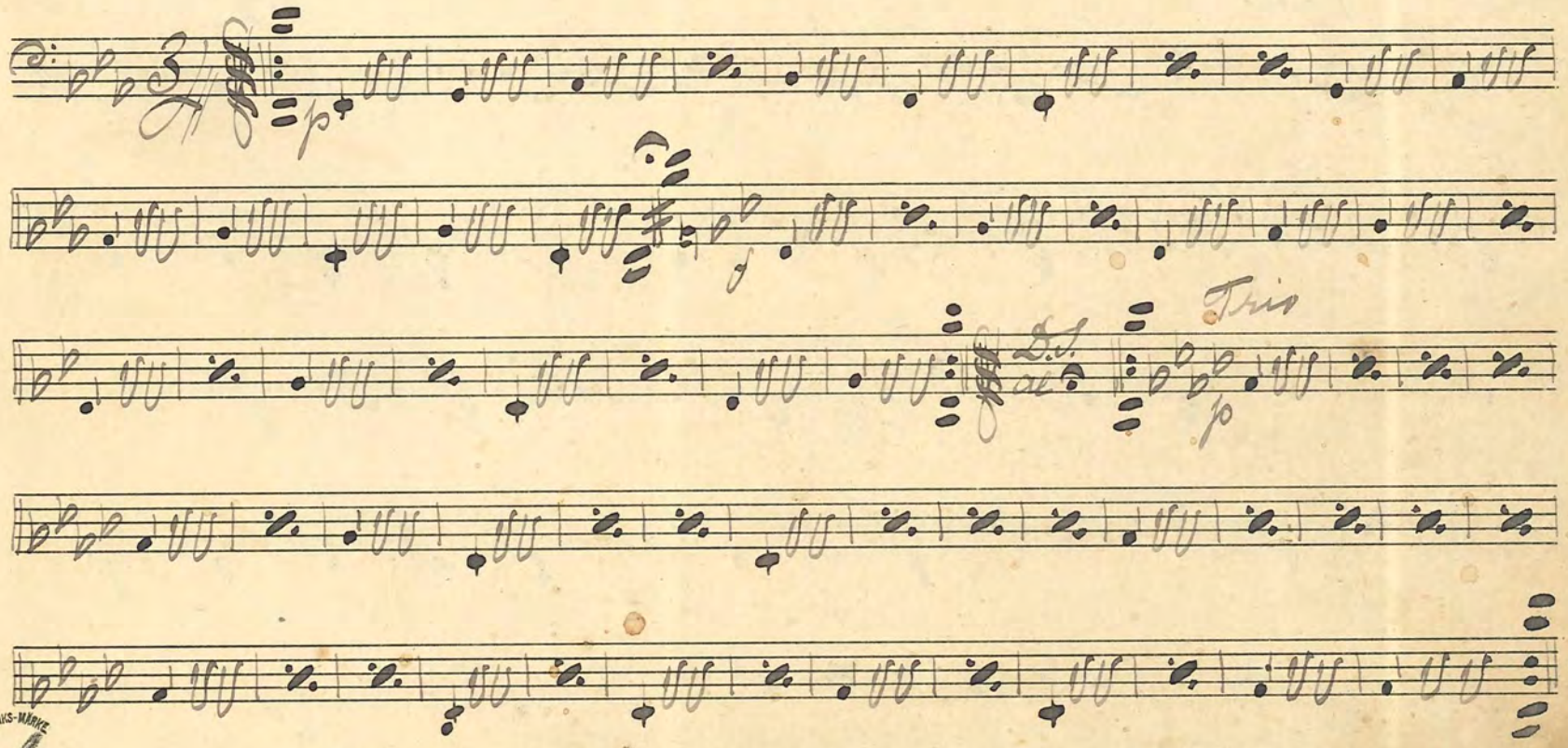

No. 208. "Tecknologiskt lag" Two Step G: O. W.

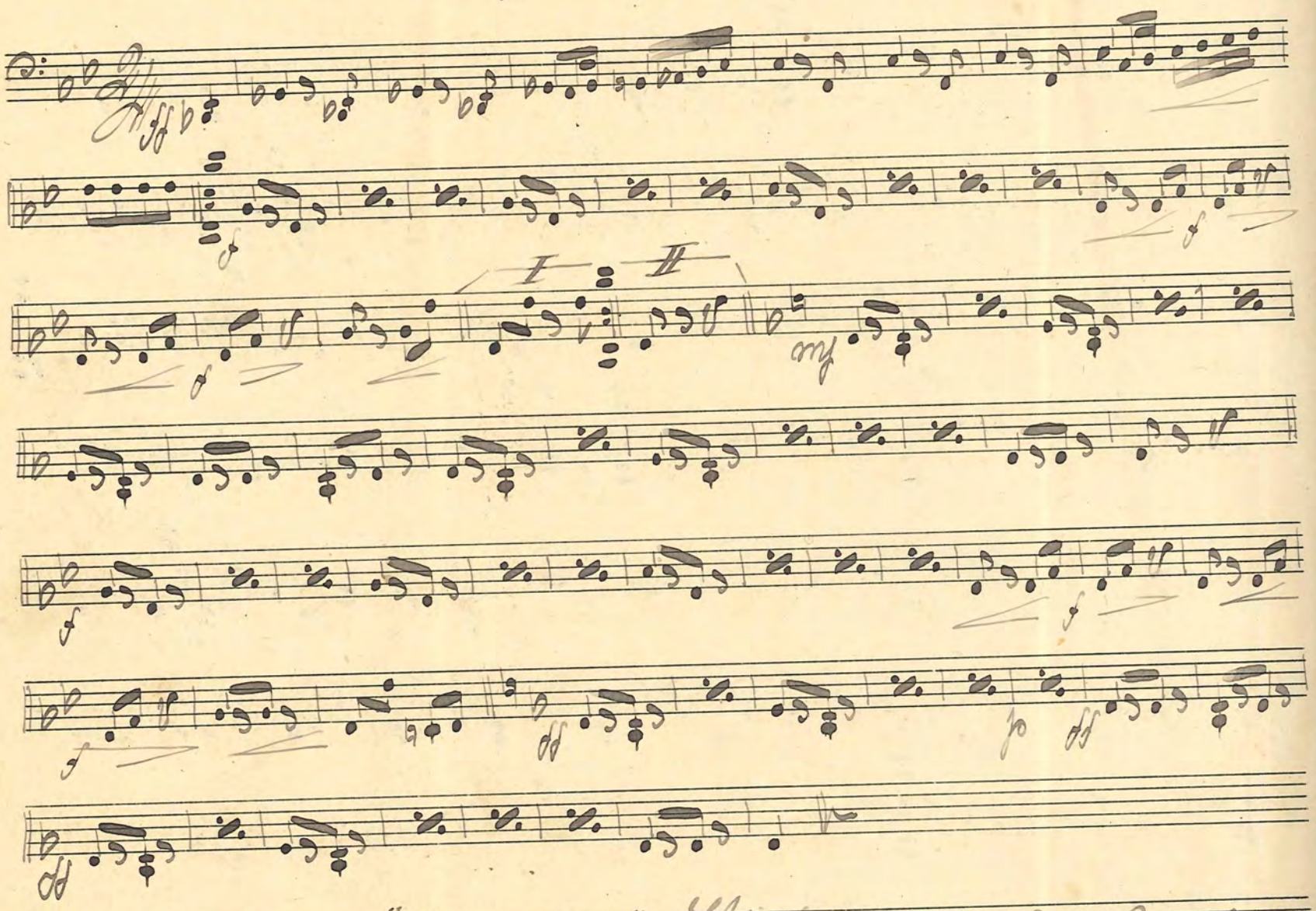

No. 209. "Mabel" Wals. D. Godfrey

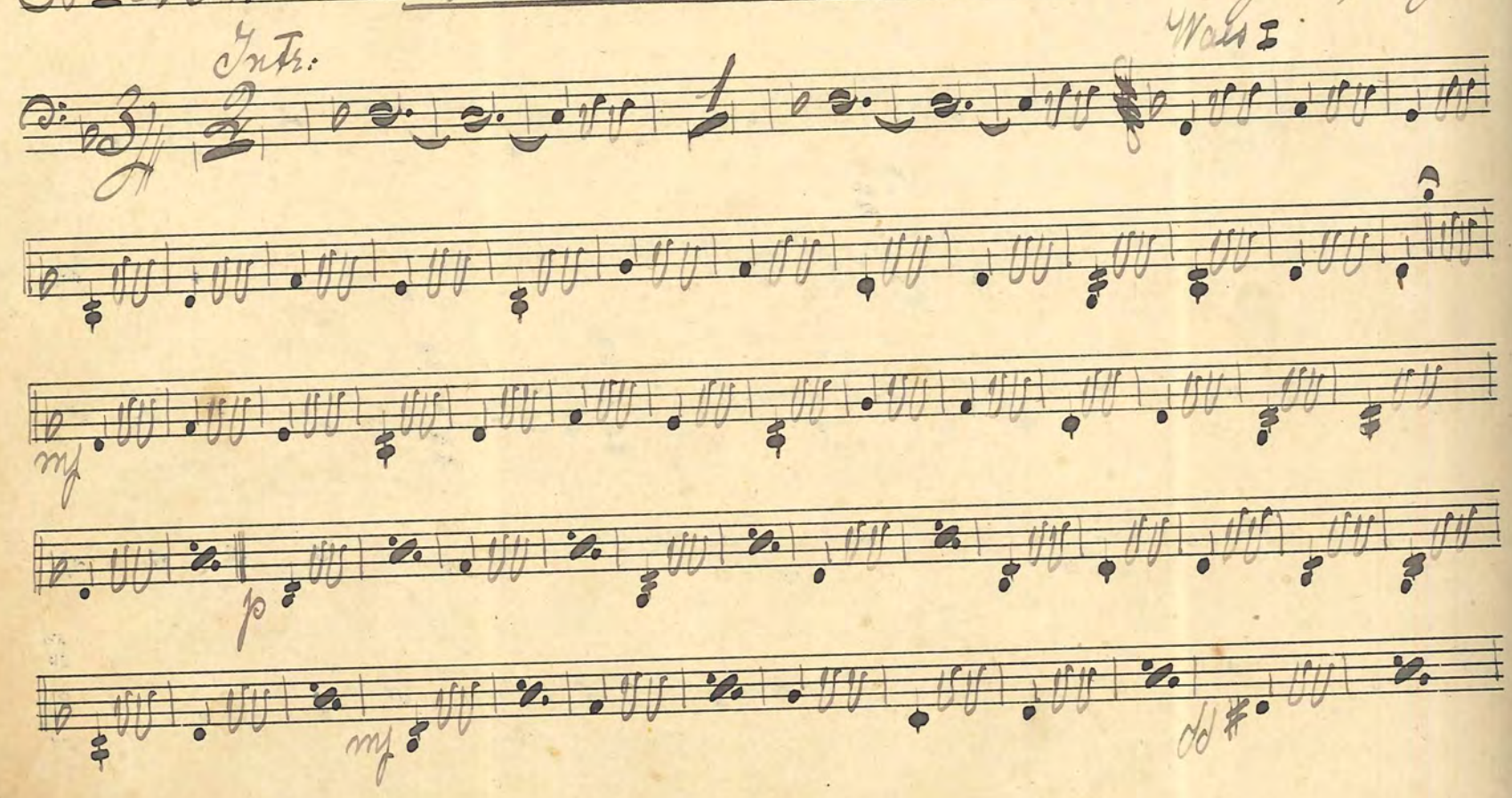

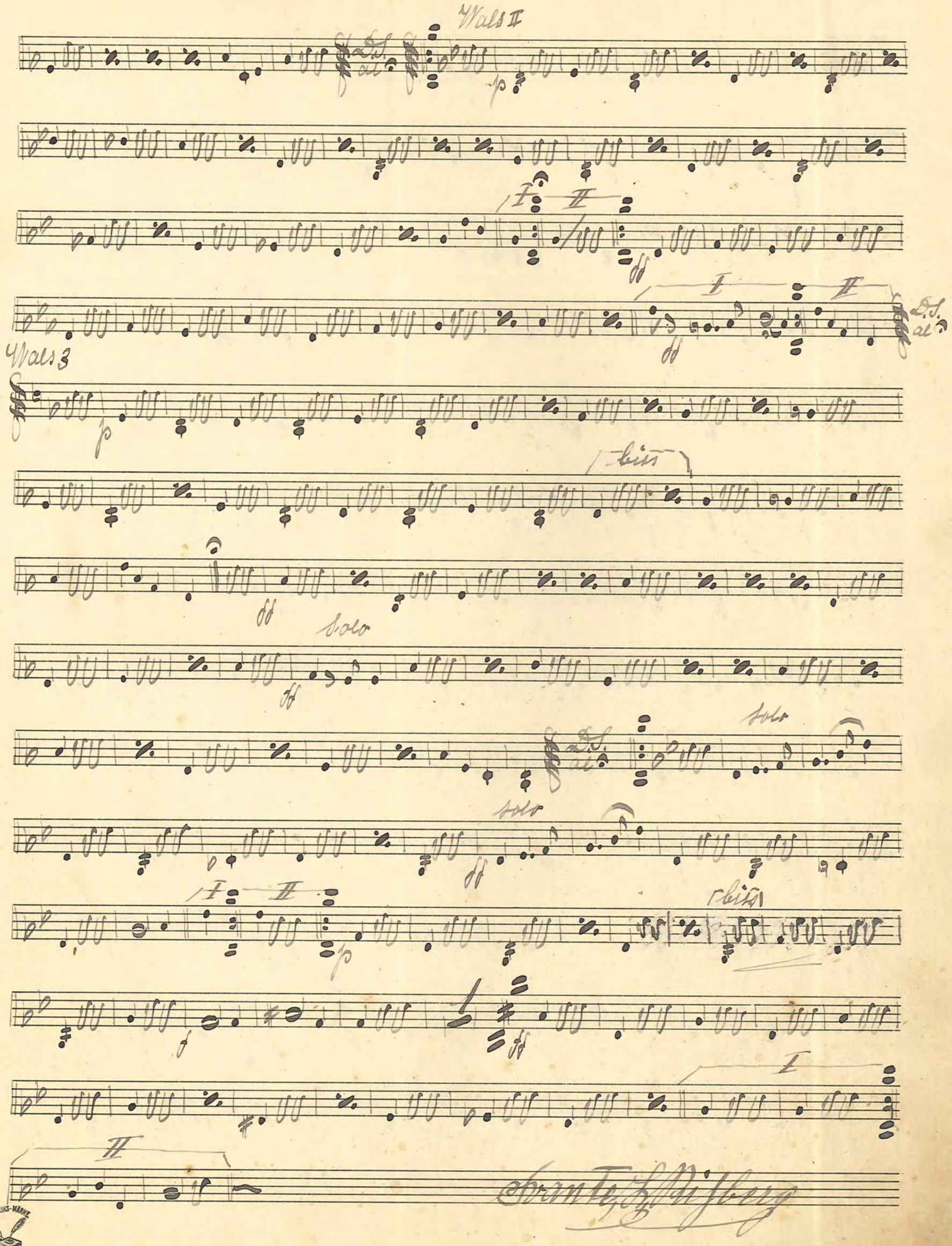
Wals II
D.S. al
p
I
II
ff
D.S. al
Wals 3
p
bis
ff
Solo
ff
D.S. al
Solo
Solo
ff
I
II
p
bis
f
ff
I
II

N:o 210. Wals ur Revyn Stockholmsluft

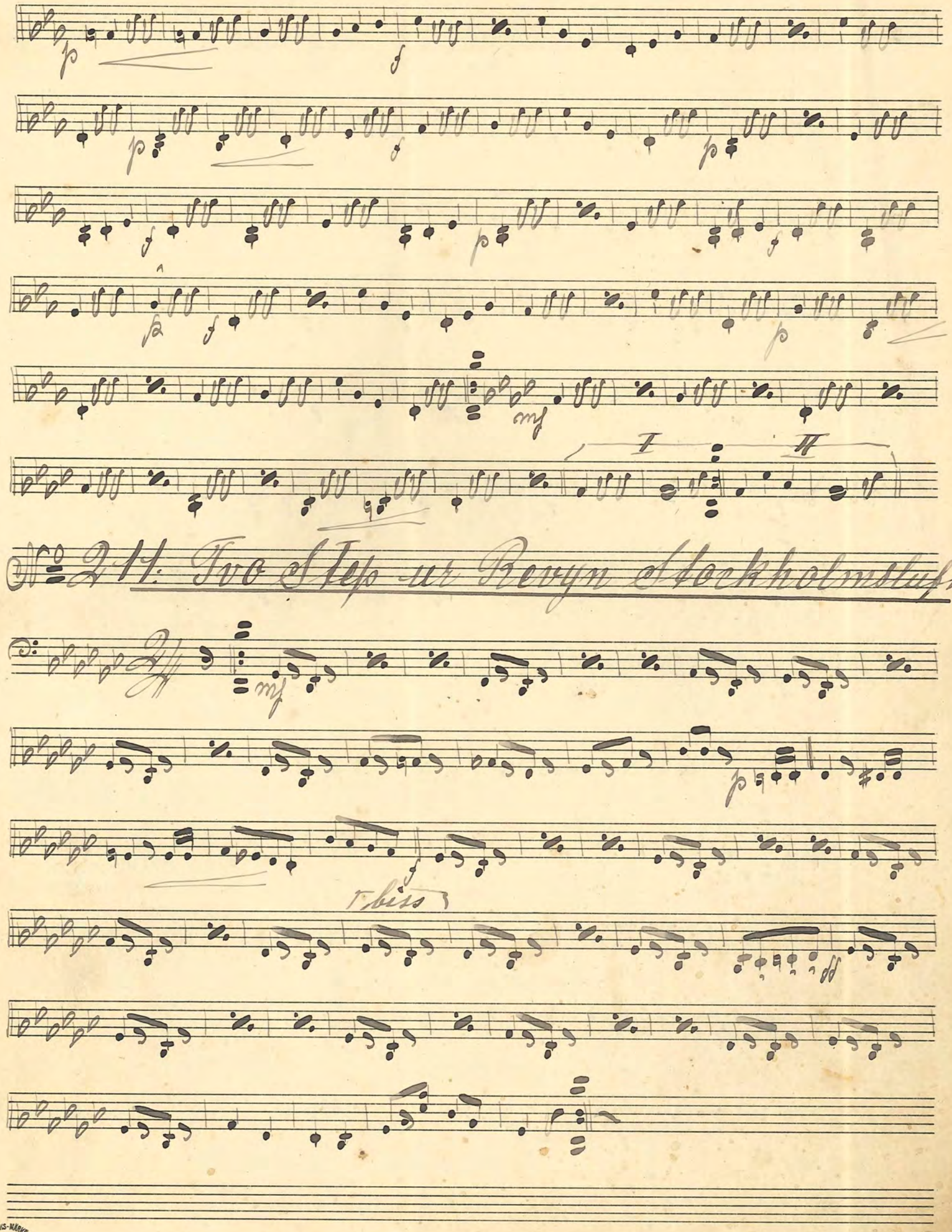

No 211: Tvo Step ur Revyn Stockholmsluft

FABRIKS-MÄRKE
№ 6.

№ 212: "Aa! Dorothea" Step Alfr. Kjernef

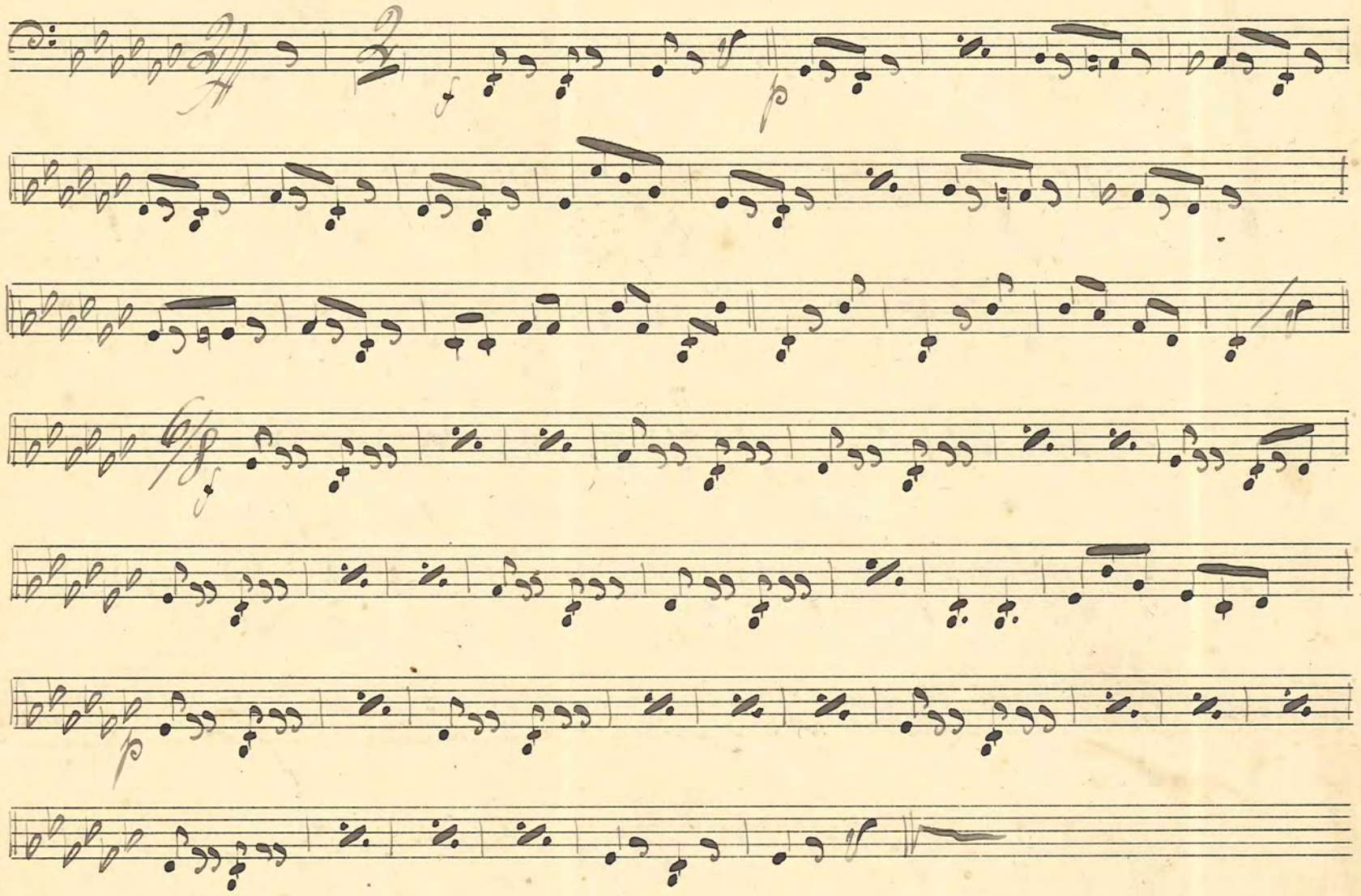

№ 213: "Ferie Drömmar" Wals P. Svensson

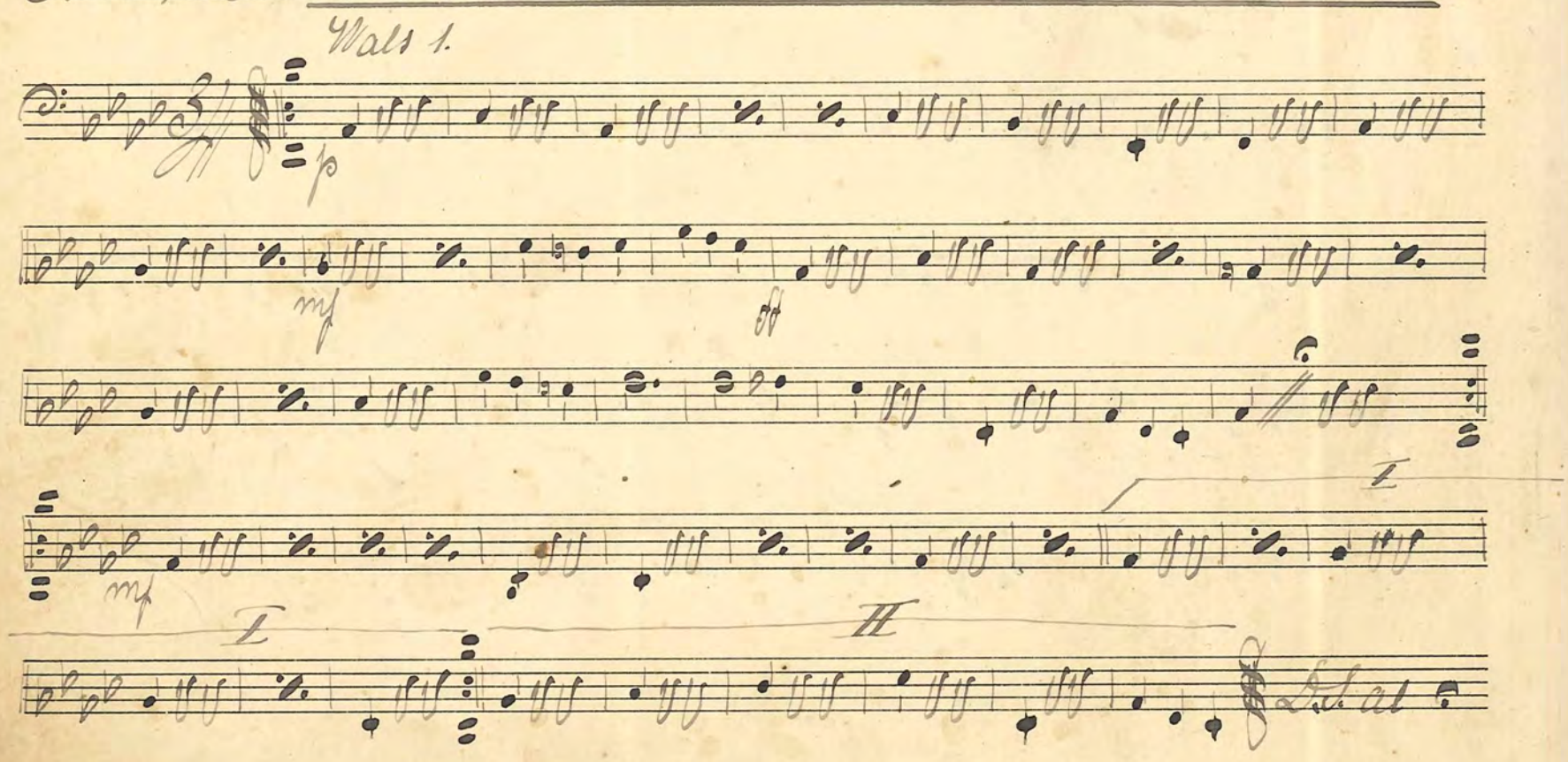

Wals 2.

Wals 3

Wals 4

2 th. "Tesoro mio" Walz. Becucci

Walz 1.

Walz 2.

Walz 3

I II

Walz 4

No. 215 "Stundens Infall" Step — Sv. L. Risberg

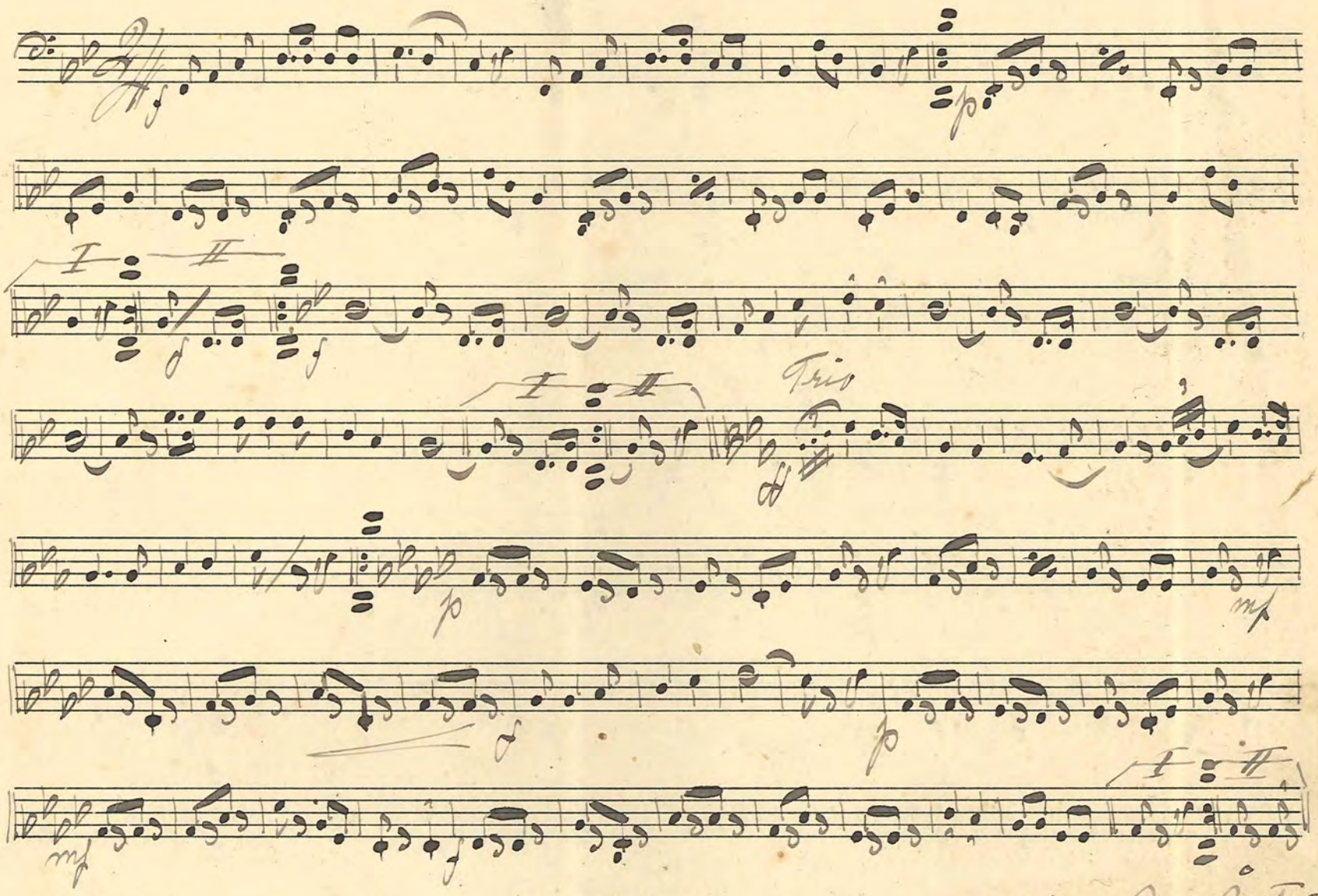

No. 216: Delsbo-Walsen — uppt. av Olle Åström

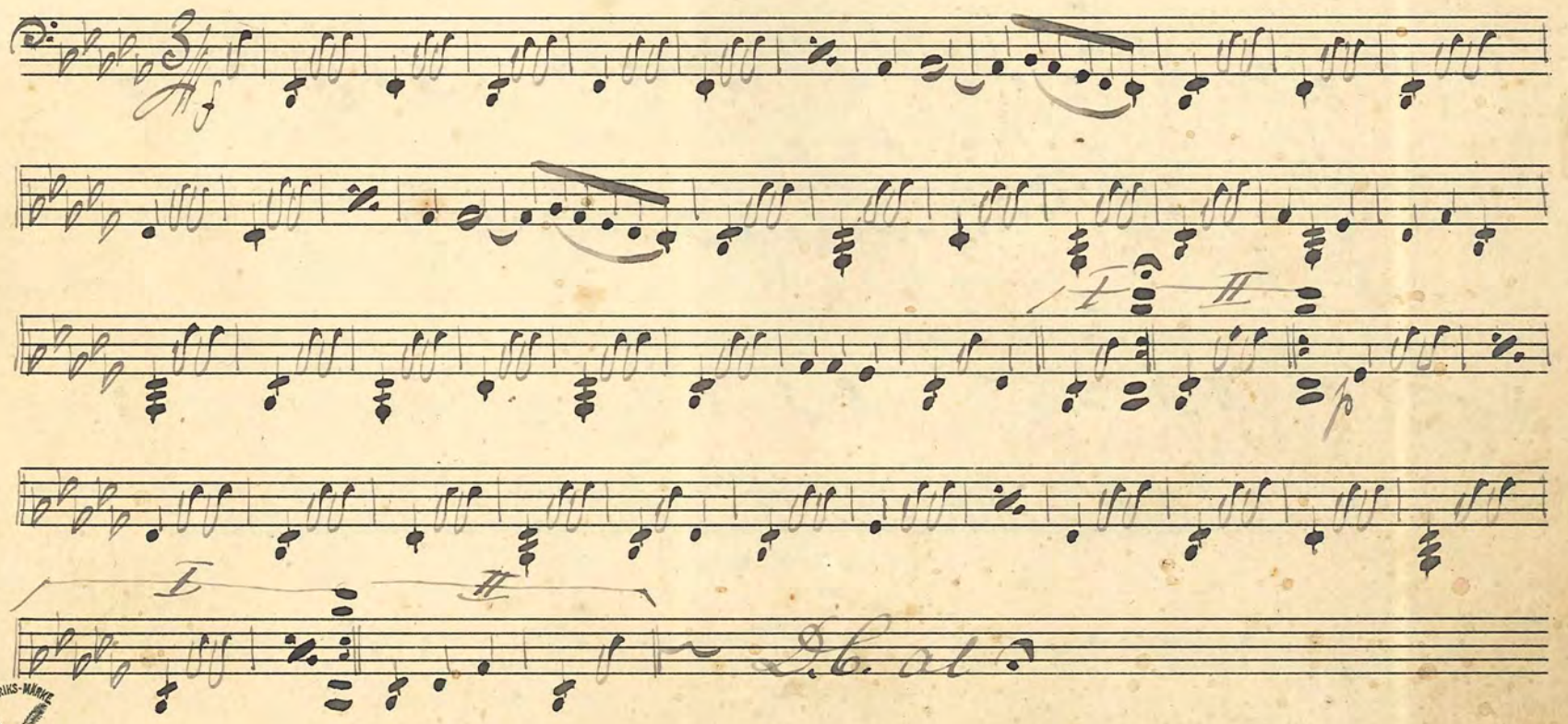

FABRIKS-MÄRKE

No. 217. "Thalia" Wals Boston — Gösta Oden

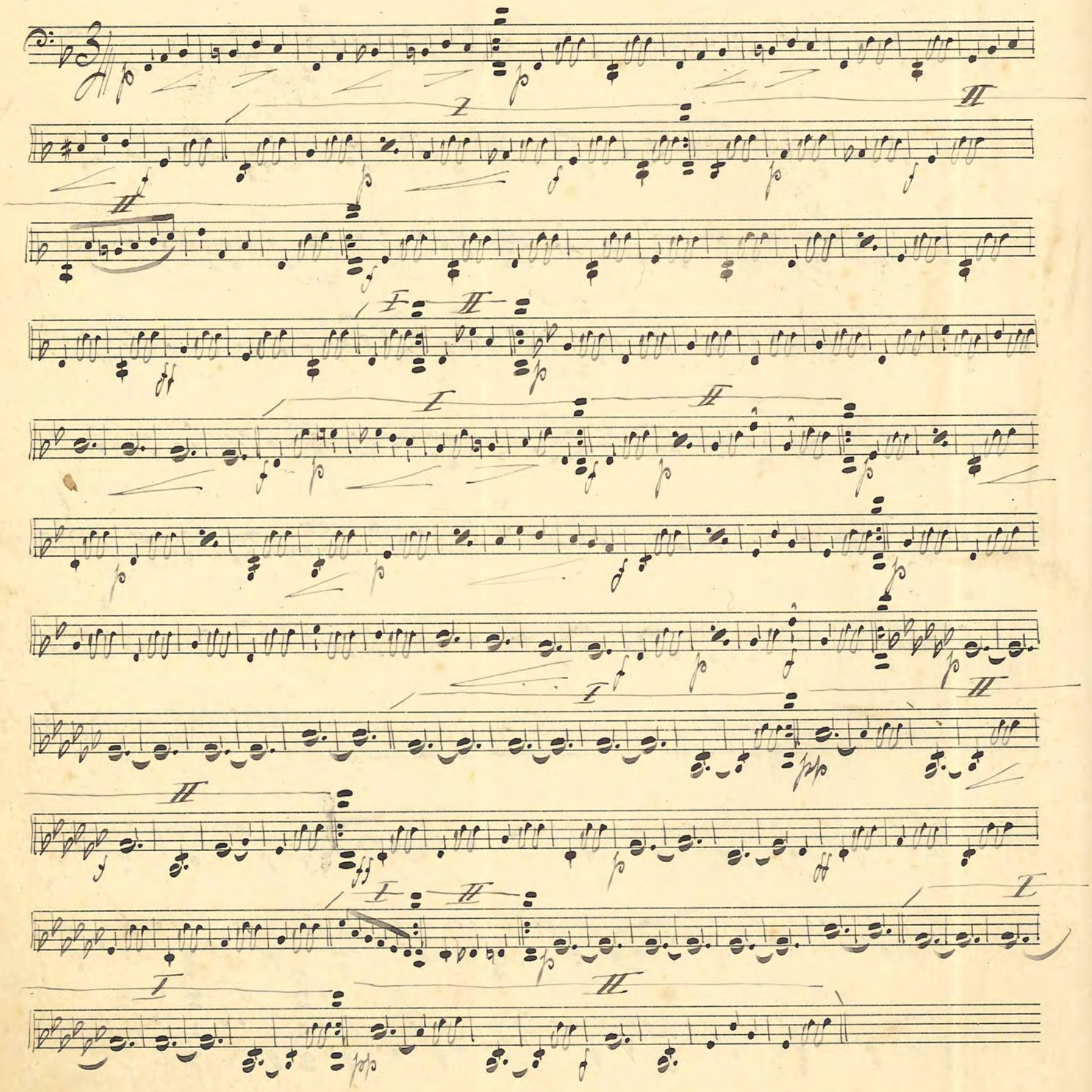

No. 218. Heut' gehn wir gar nicht erst ins Bett — Gilbert

(One Step)

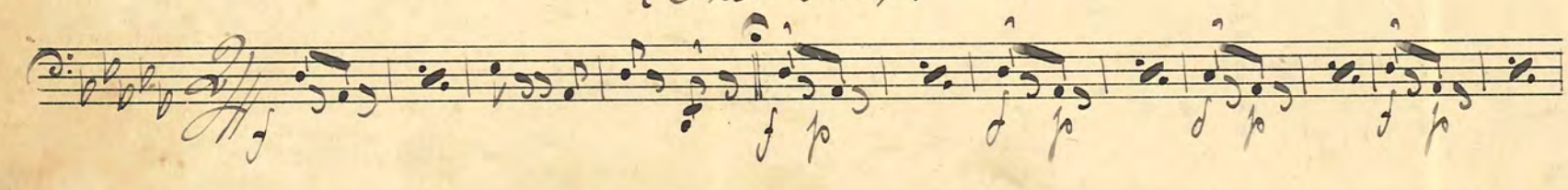

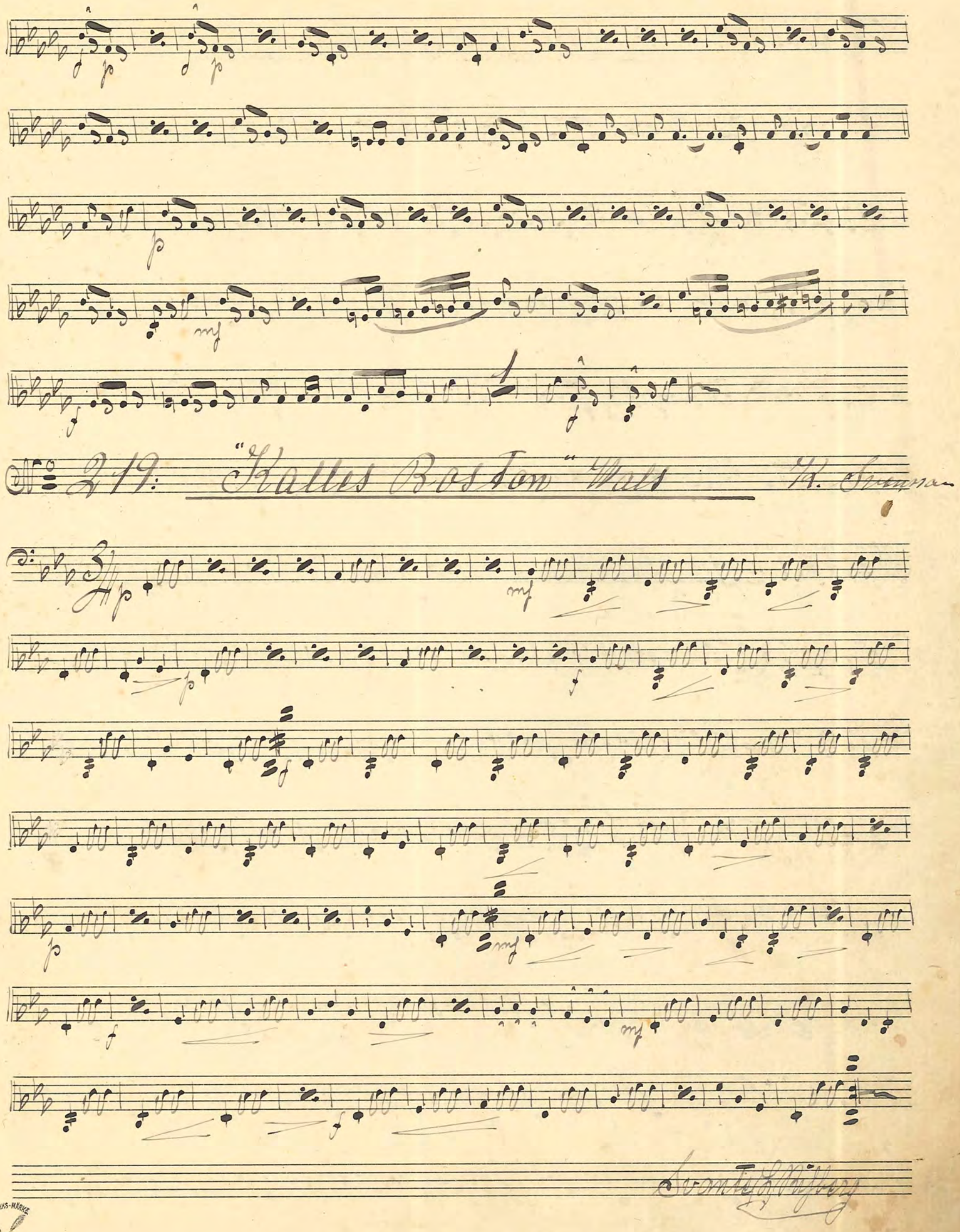

FABRIKS-MÄRKE
№ 6.

No. 220. "Tobsy" One Step — Max Heller

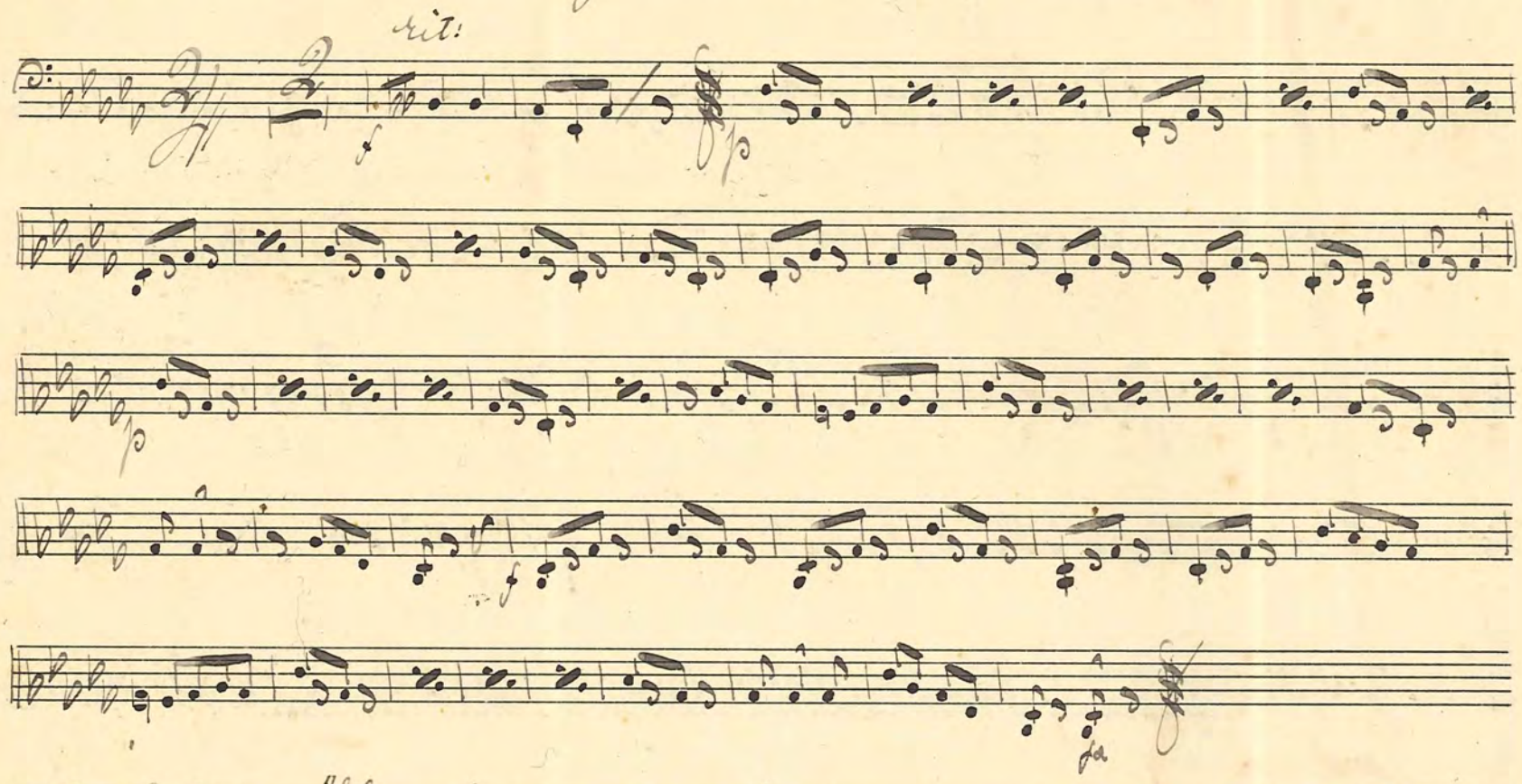

No. 221. "Ja lev och njut och glöm" Wals. Gilbert

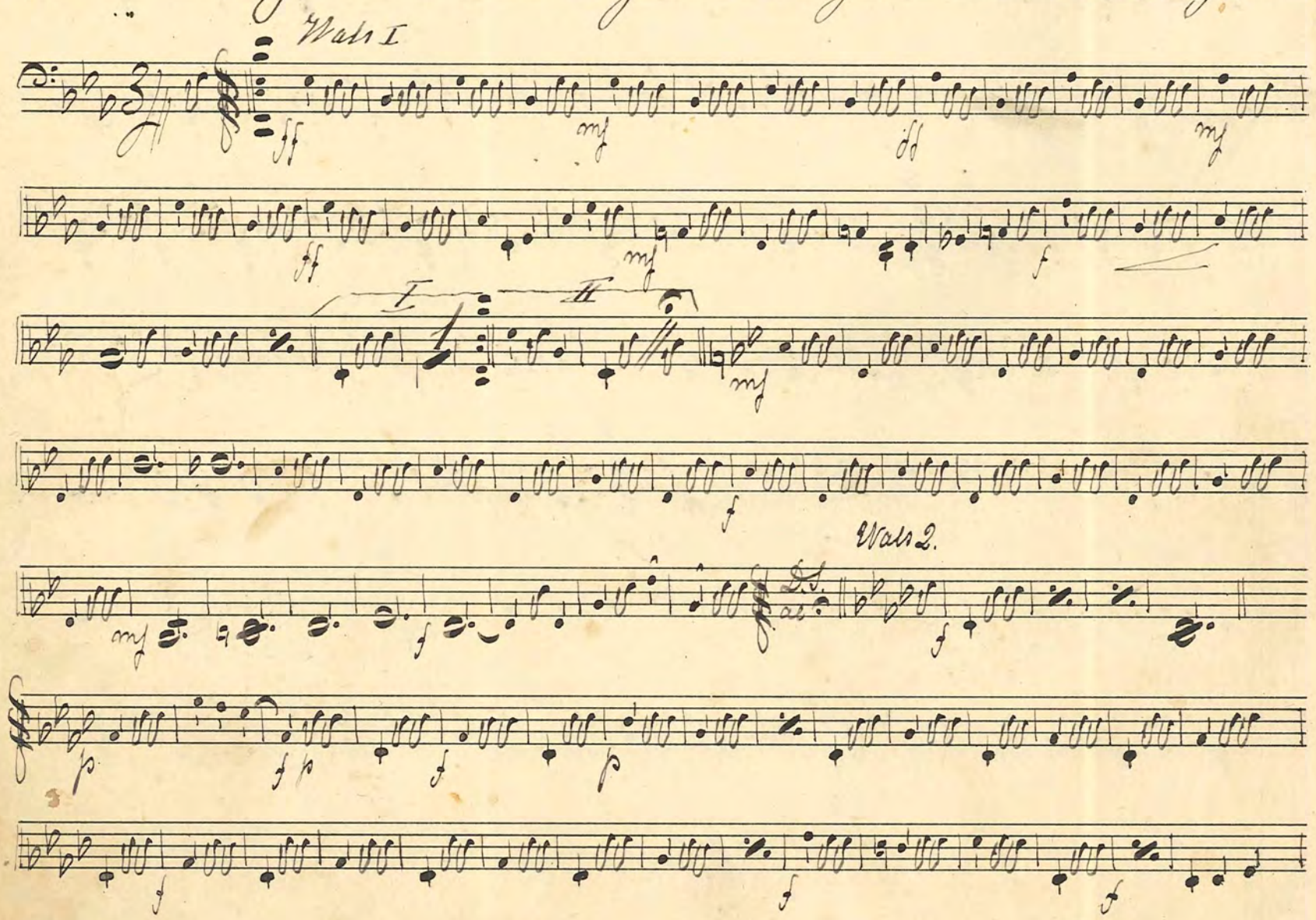

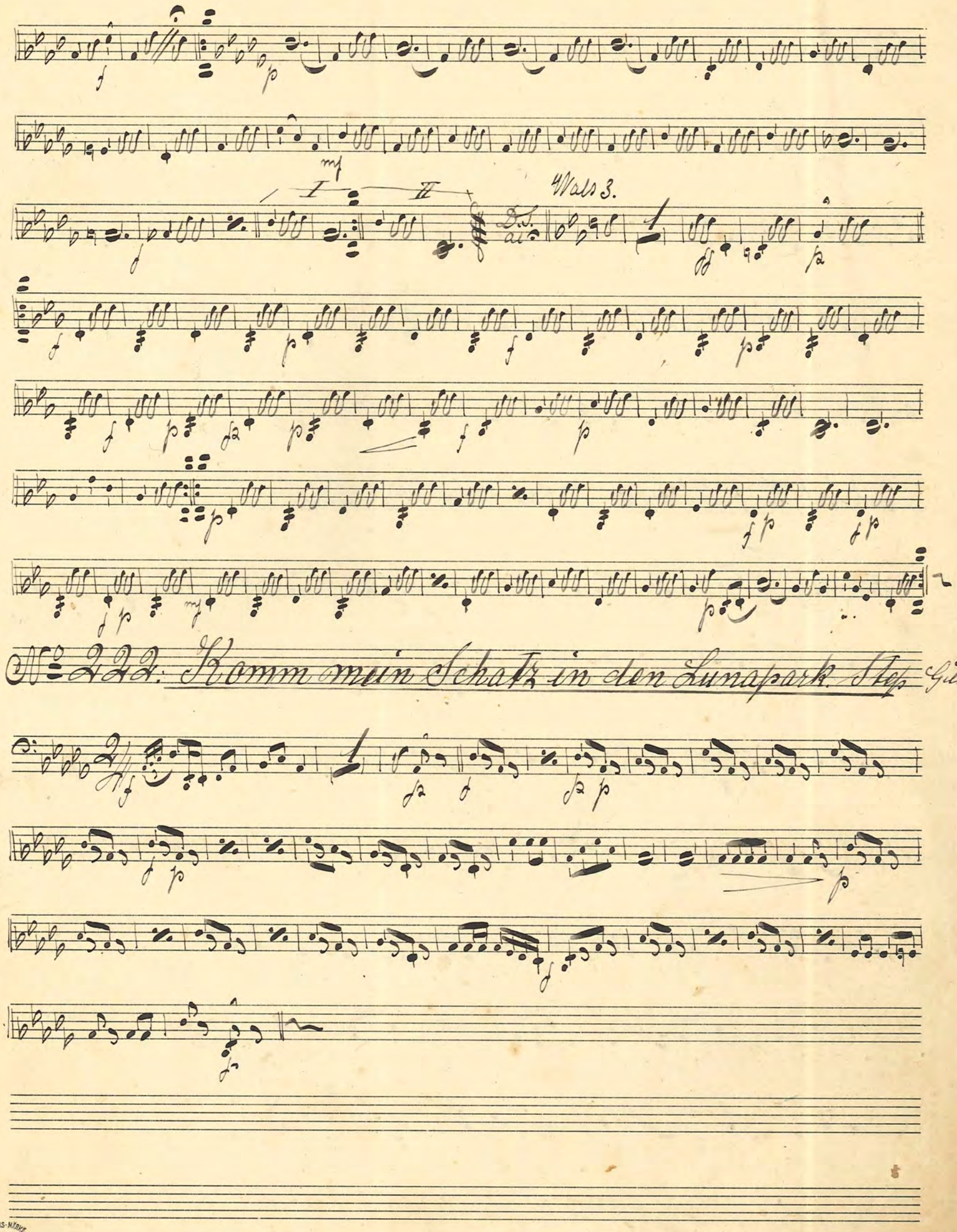

No 222. Komm mein Schatz in den Lunapark. Step Gilbert

No. 223. Messömmers-Walsen — Hellström

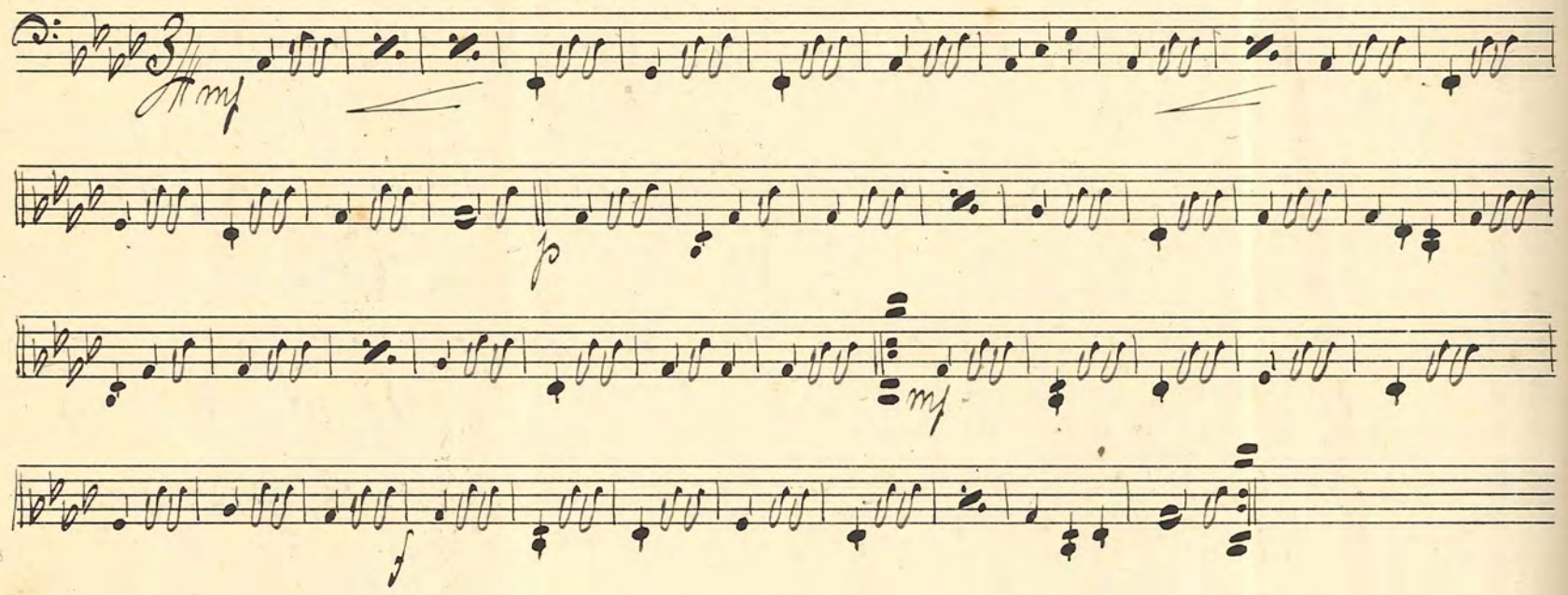

No. 224. "Die kleinen Mättschen von Berlin" Step — Gilbert

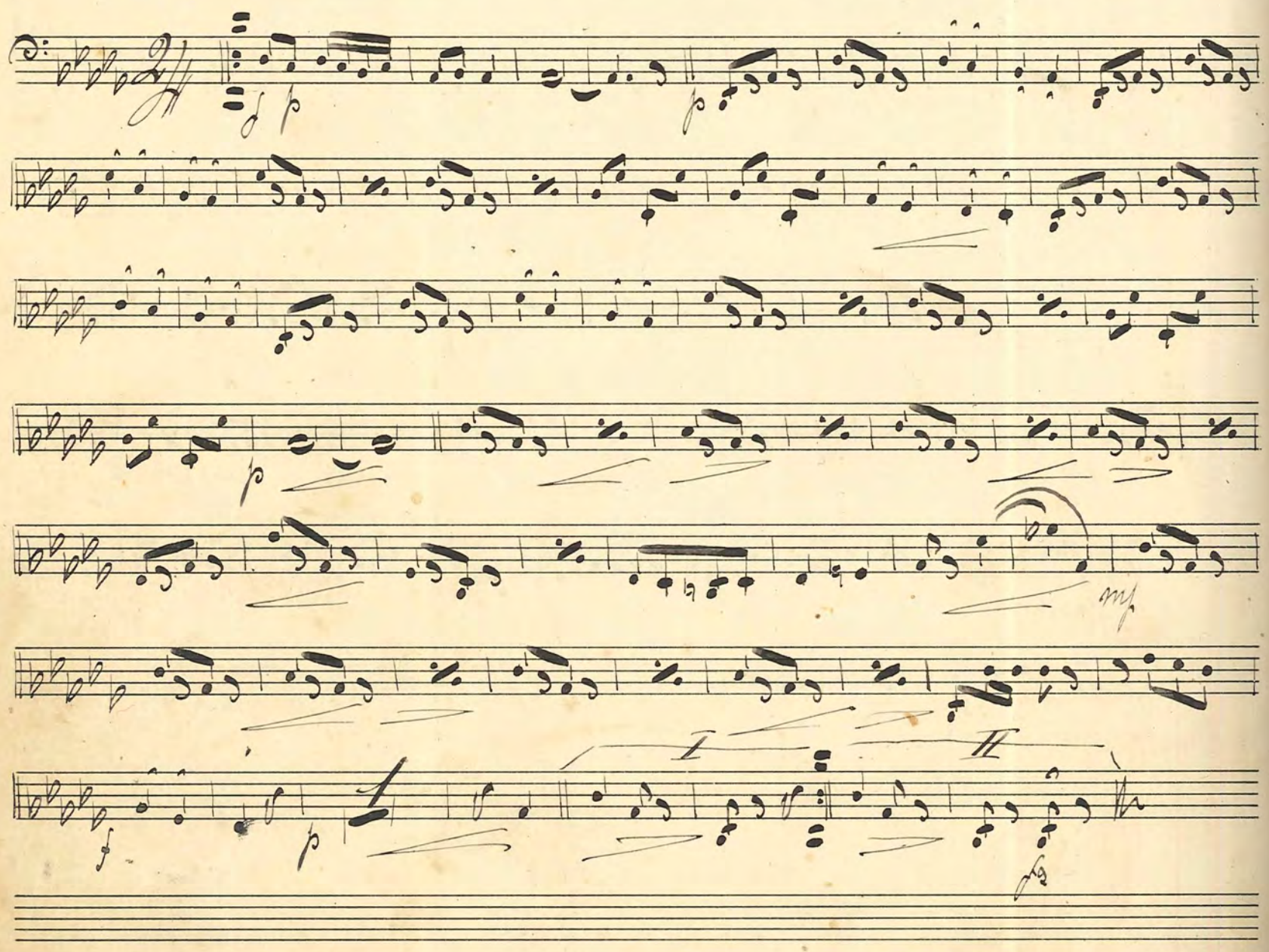

№ 225. "Hej! Helsingepojkar" Vals. arrpt av G. L. Engström

Vals II

№ 226. I Åre Step — Hedström

№ 227. Beväringsvals från Backarna — Hedström

Signal — vals

№ 228. Two Step Sv. L. Risberg

Trio

№ 229. "War Barmhärtig" Sångvals av Bakaleinikow

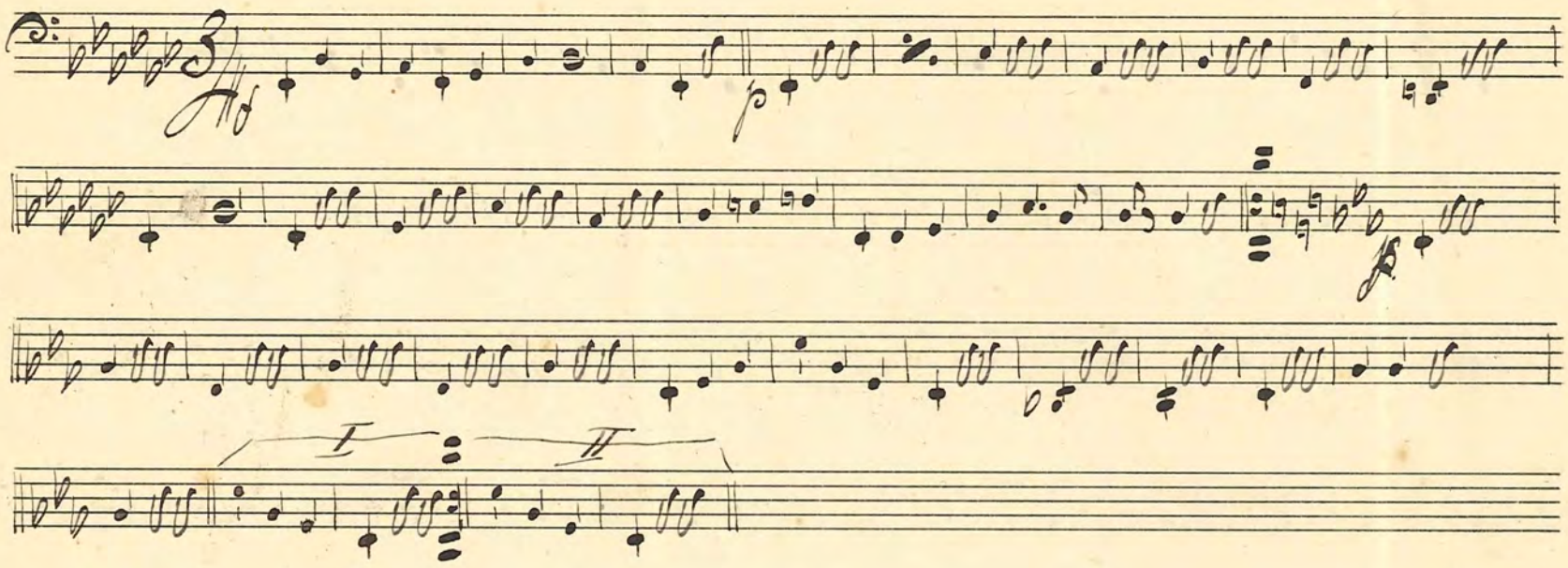

№ 230 "Ingeborg" Step Rudolph Nelson

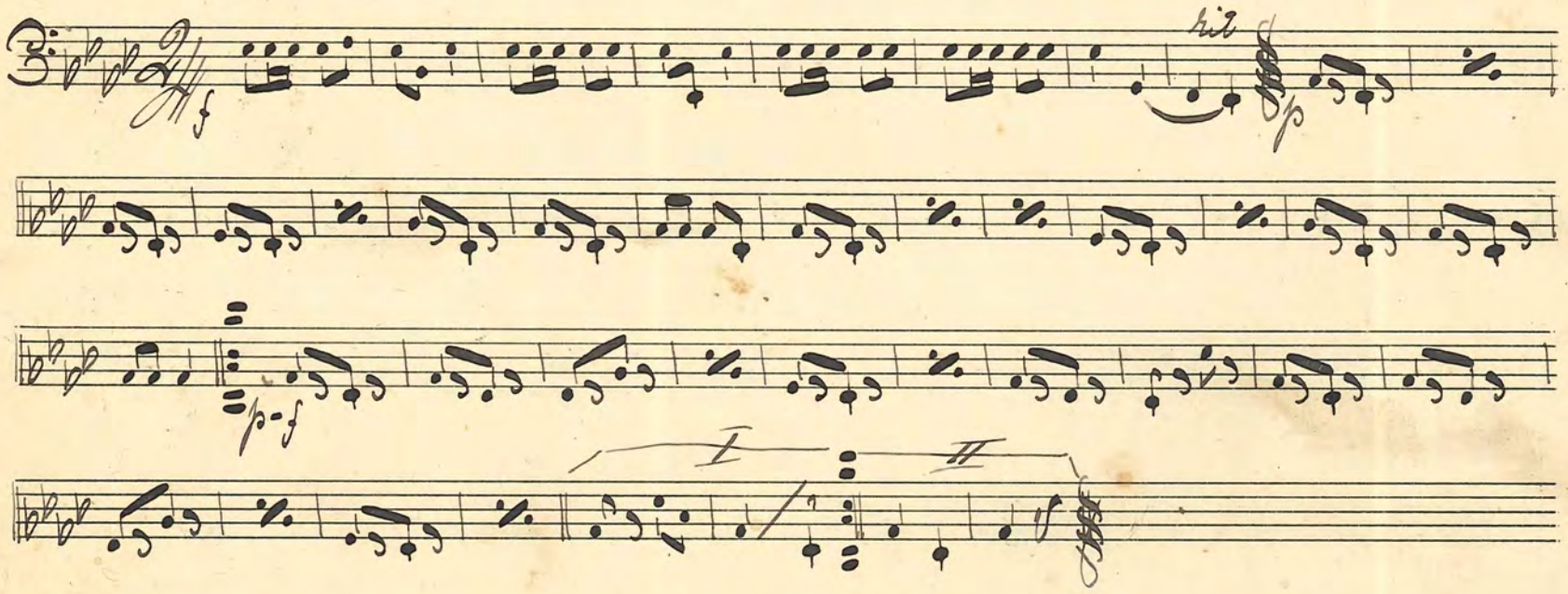

№ 231. "Bondbrölloppvalsen" G. Valjé

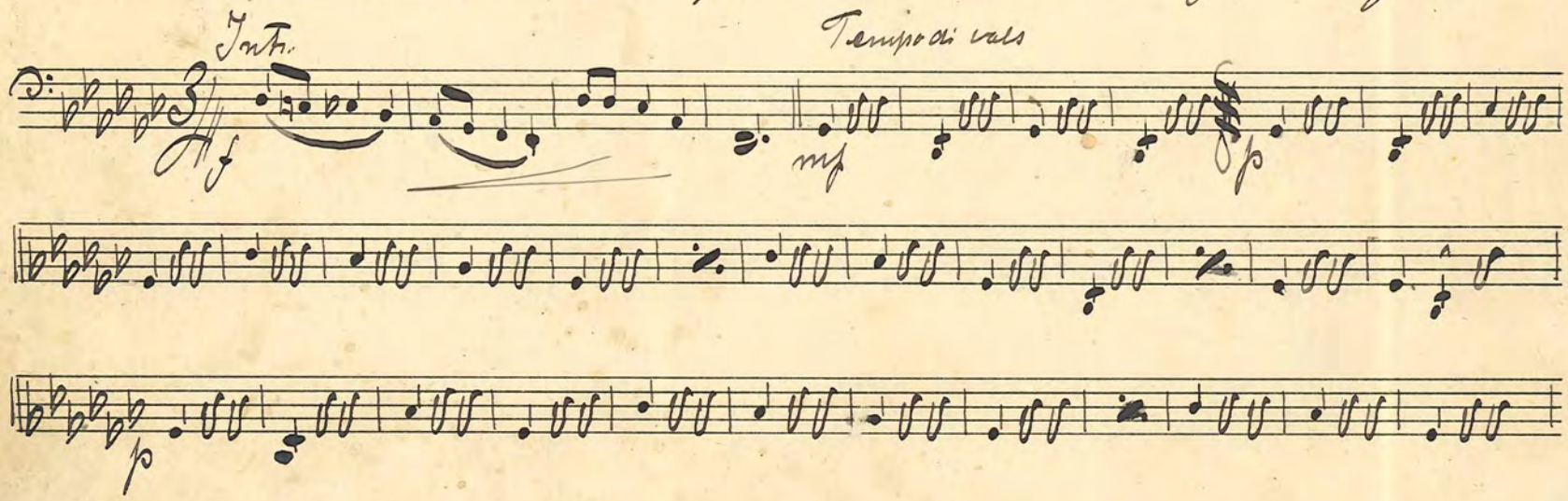

mf f I II

mf f I II

232. "Sefira" Step (Intermezzo) L. Siede

mf p I II

mf

mf

I II p

Trio

p [bis]

f

I II

FABRIKS-MÄRKE PH

E. Leuschner

No. 233. "Hindenburg" Marsch (Step)

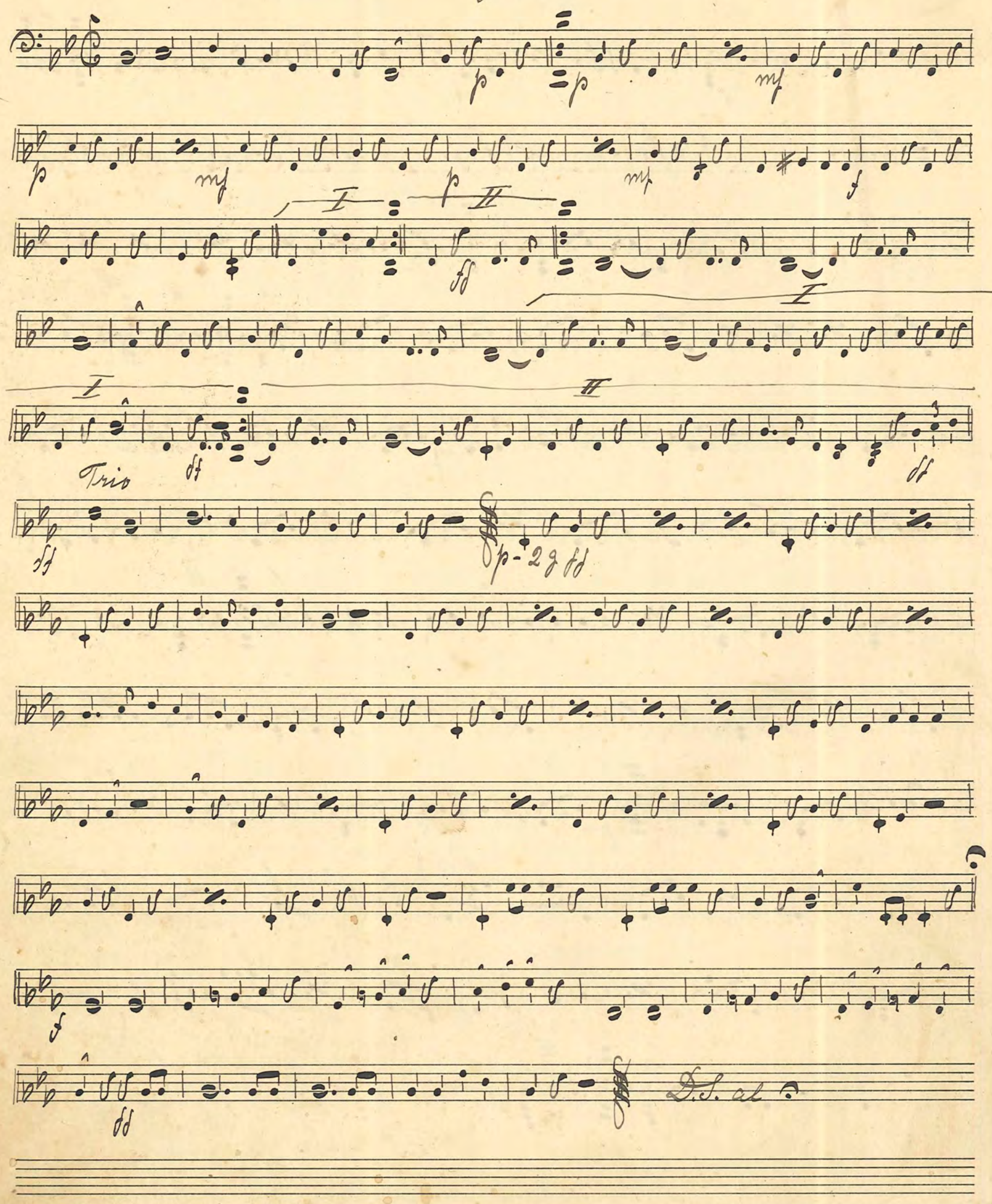

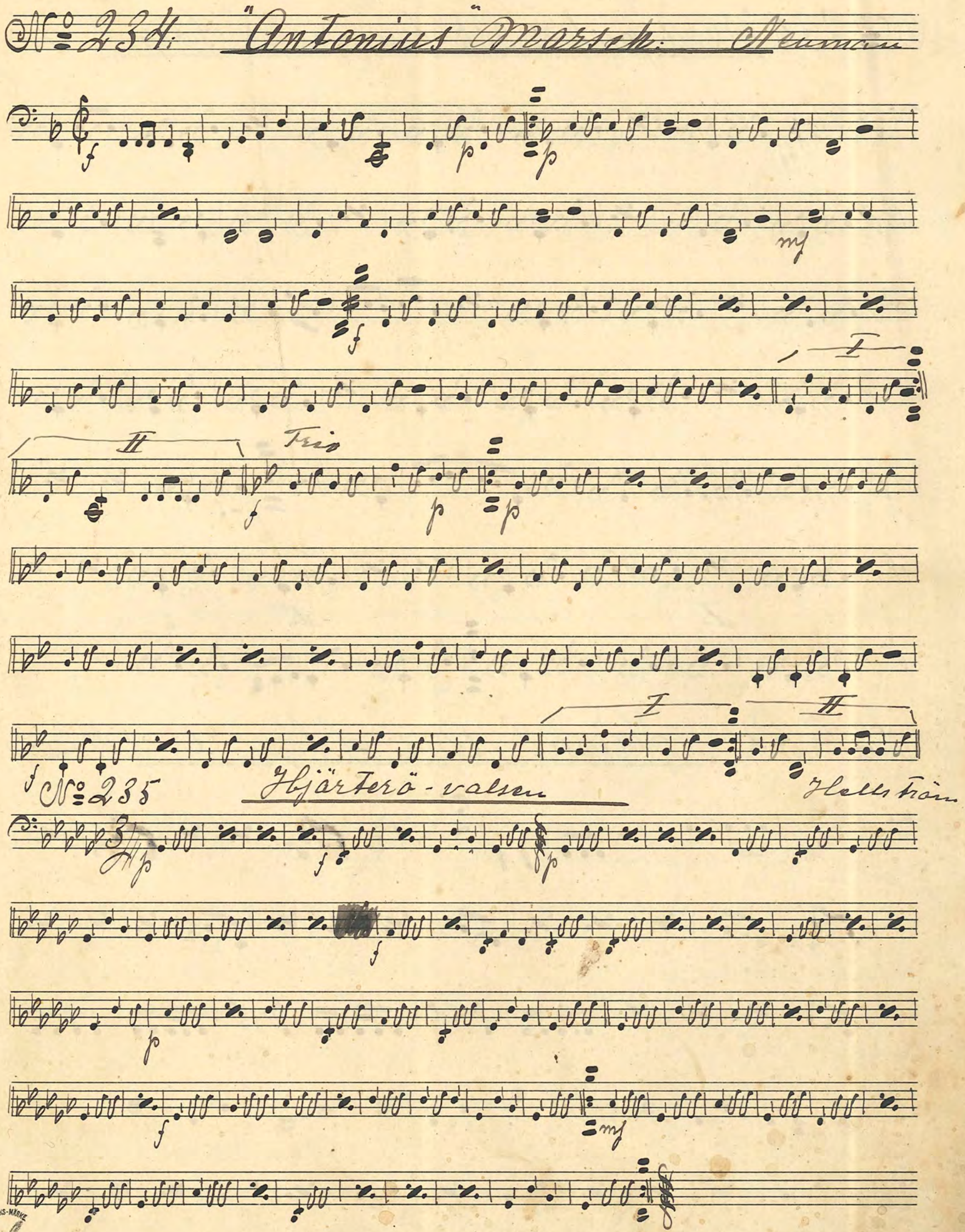

№ 234. "Antonius" Marsch. Neuman
I
II
Trio
I
II
№ 235 Hjärterö-valsen
Hellström

Steen Jensen

No. 236. "Med pukor och trumpeter" Step

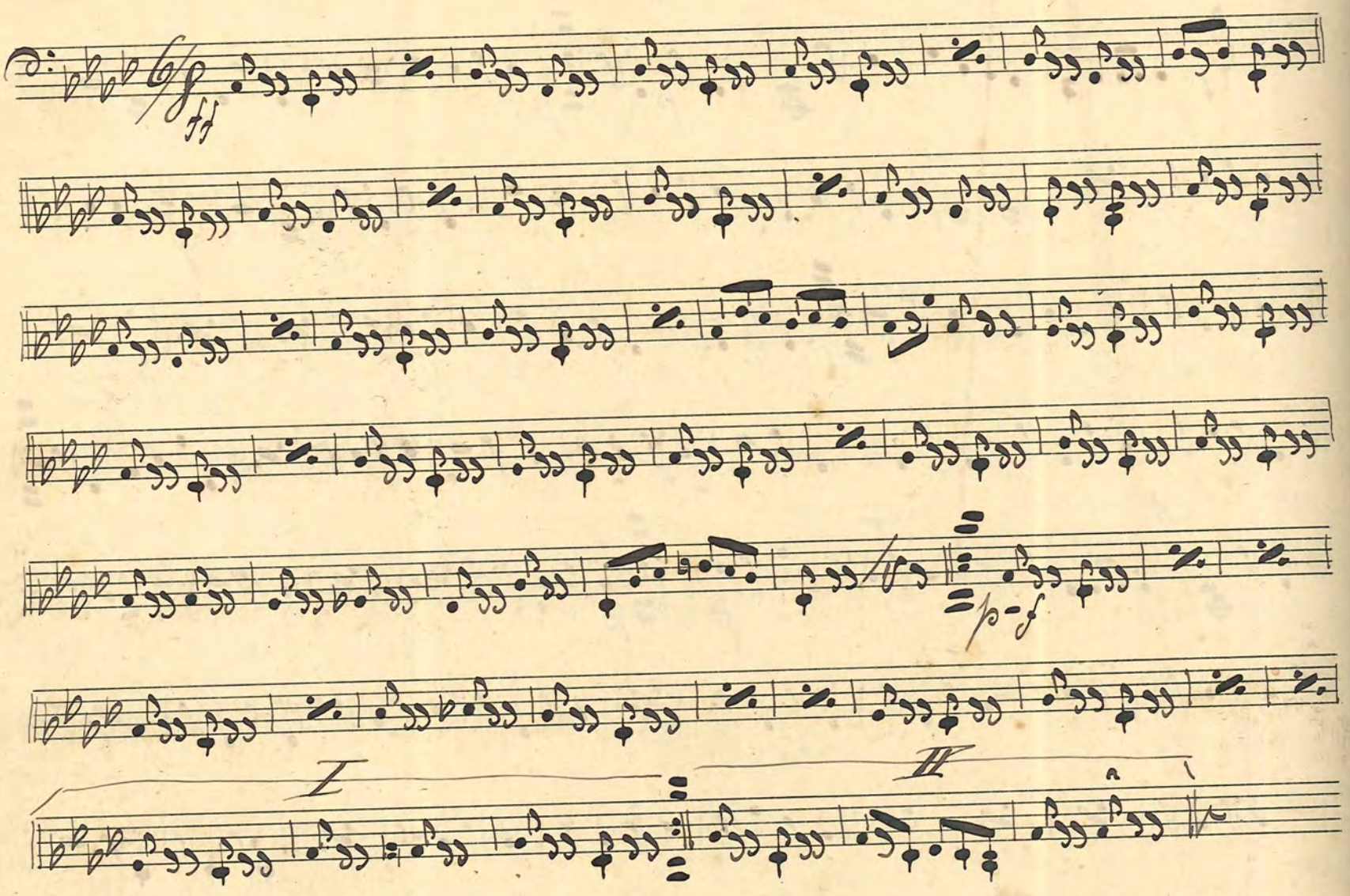

No. 237. "Kicki" One Step C. Ekberg

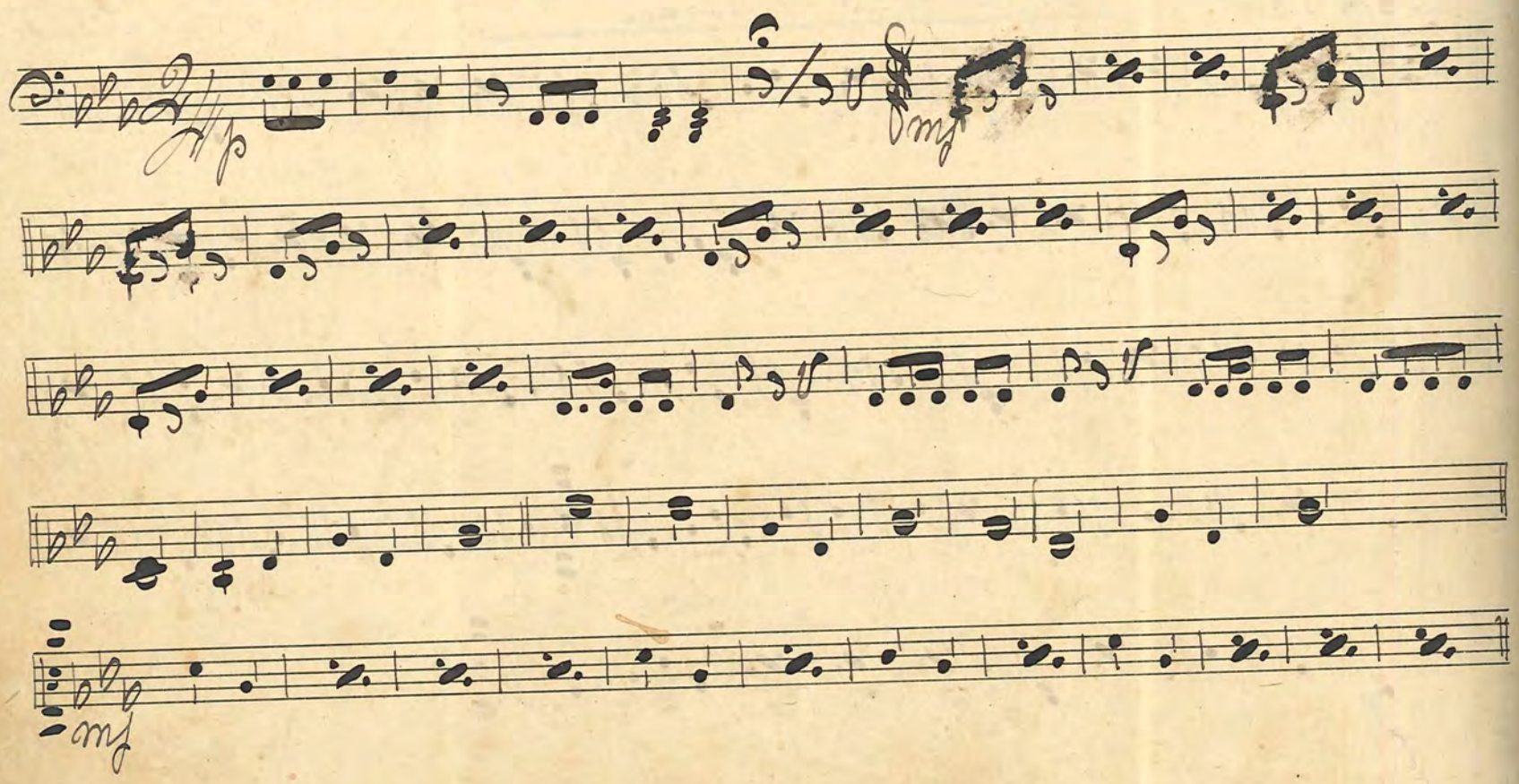

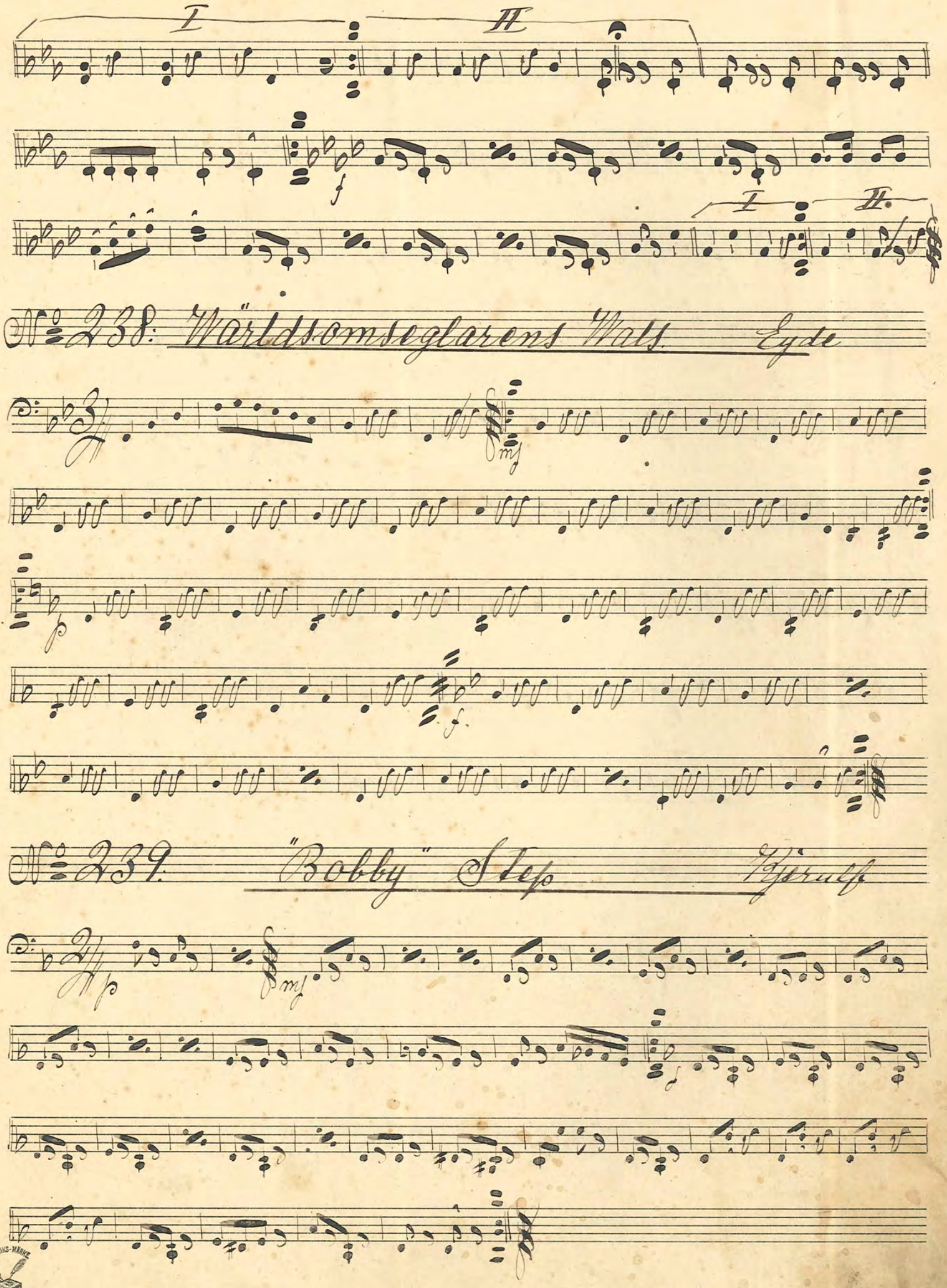
I
II
f
I
II
№ 238: Wärldsomseglarens Wals. Eyde
mf
p
f
№ 239. "Bobby" Step Kjerulf
p
mf
f

No. 240 Flickornas Boston — Marcusson

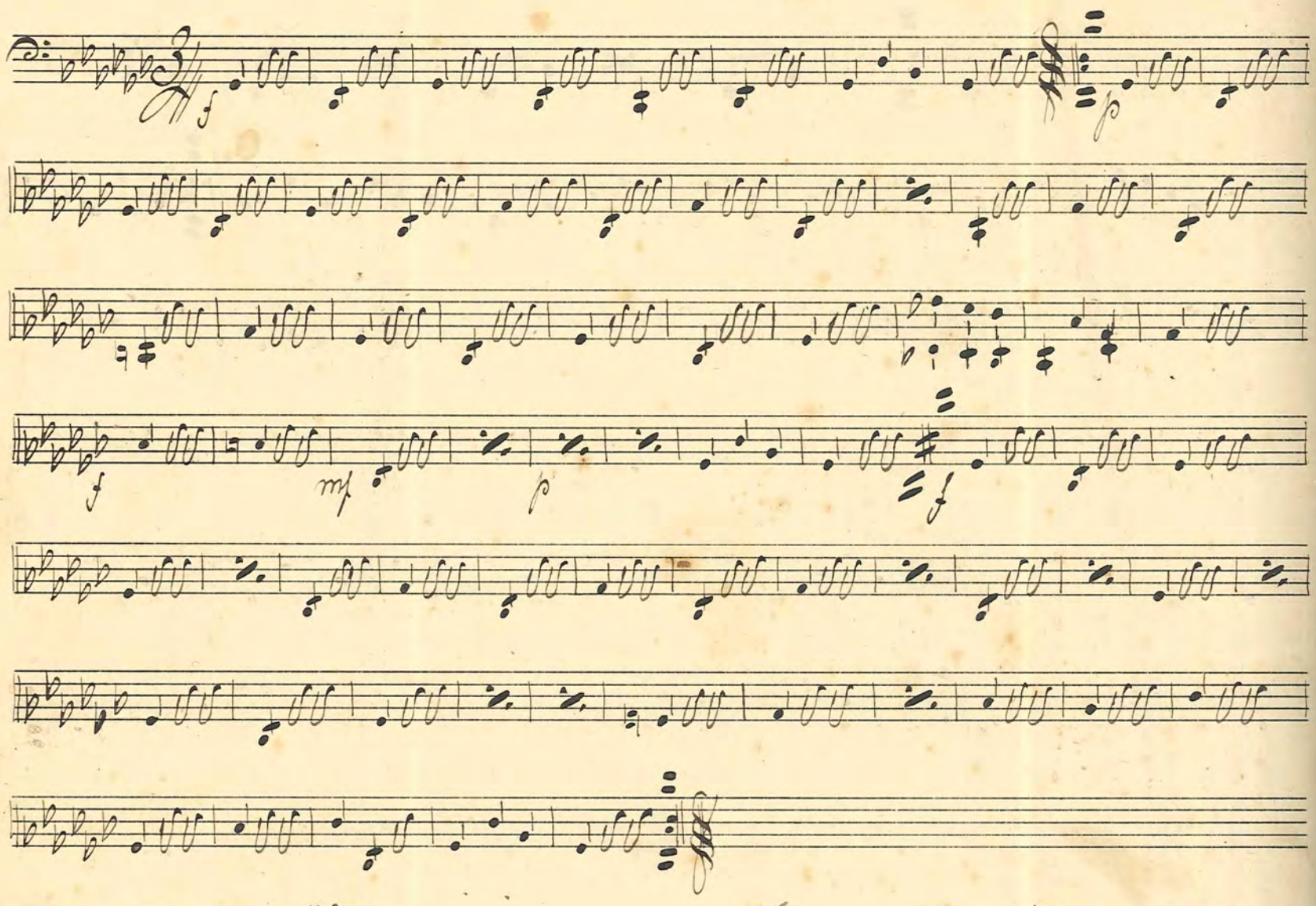

No. 241. "Waldemar" Step — R. Nelson

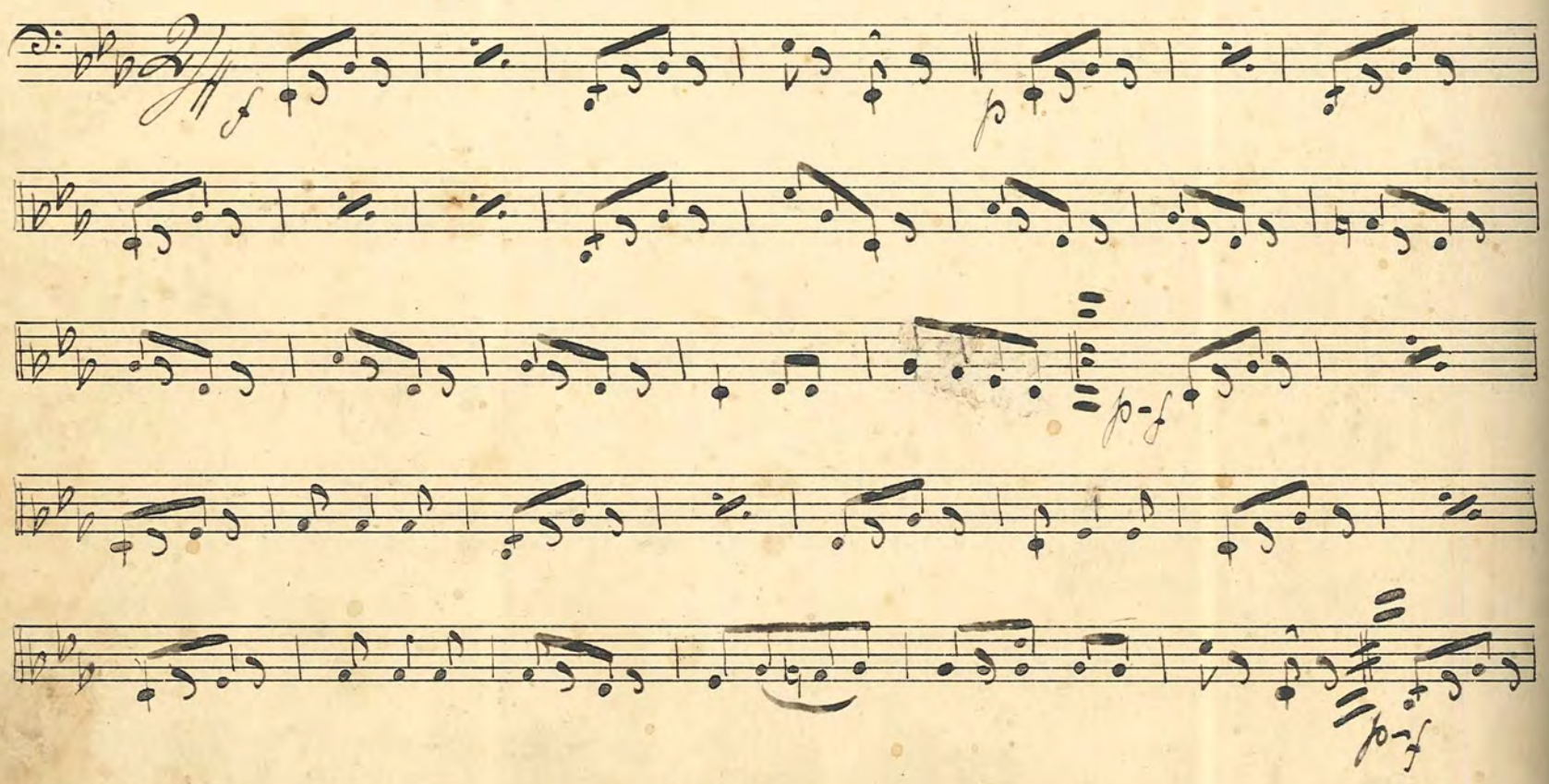

№ 242. Wals Boston Gud ved vem der kysser dig nu

№ 243. Långsamt men säkert "Step" Gilbert

FABRIKS-MÄRKE

№ 244. Tivoli-Valsen

G. Karlsson

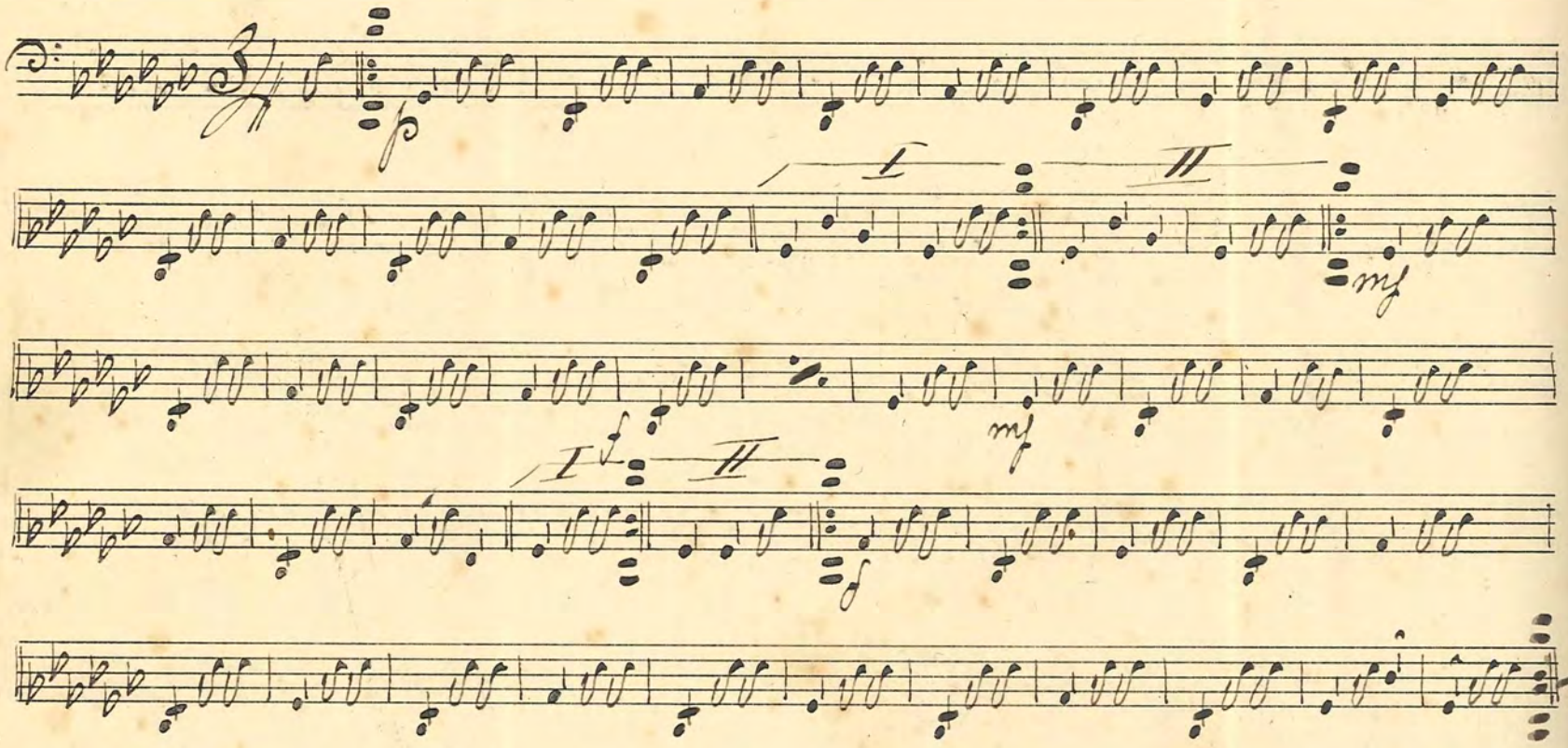

№ 245 "I Ziguenarlägret" Marsch (Step)

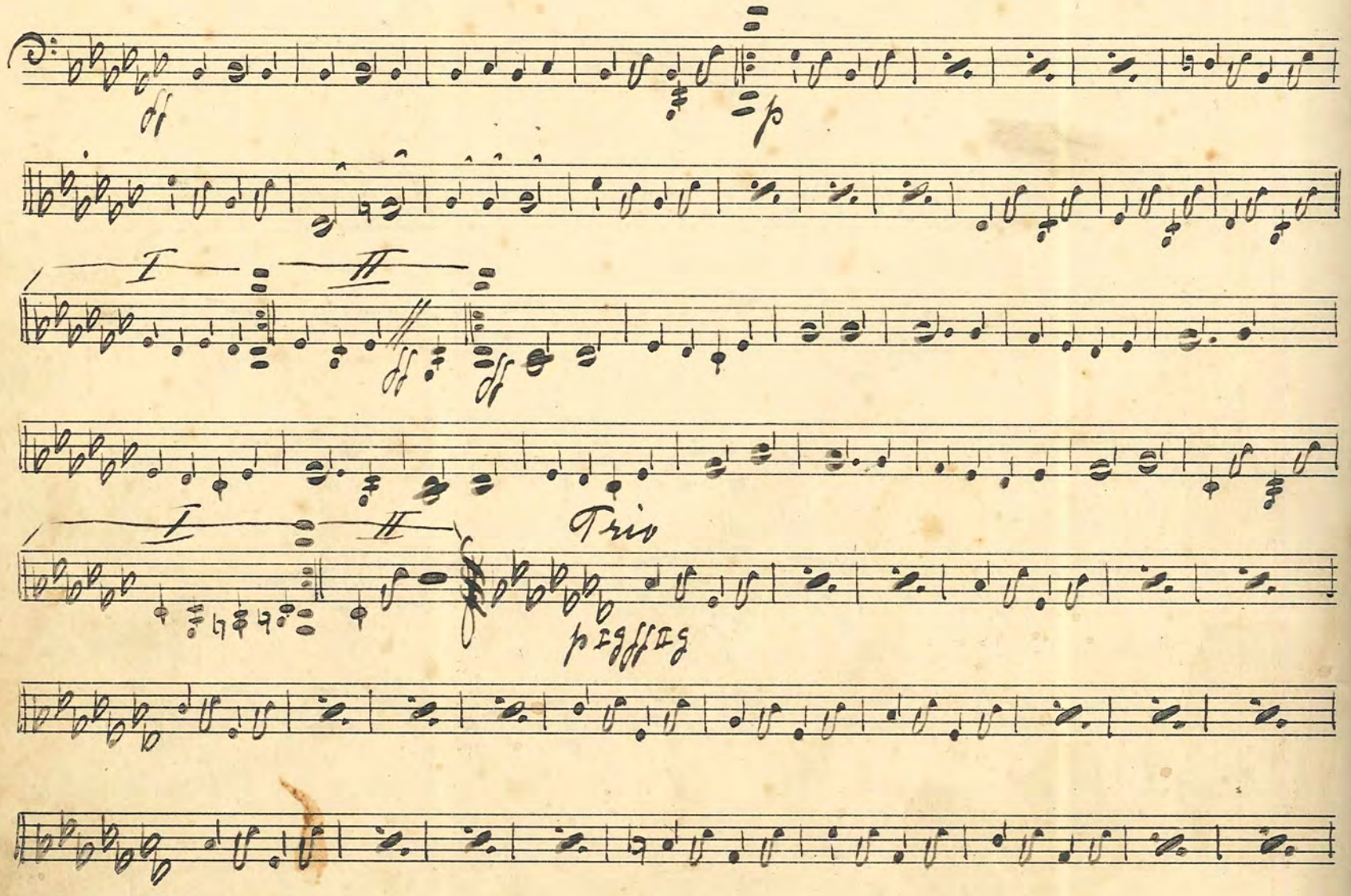

D.S. al

246. "Justina" Wals

Trio

No. 247 "La' Mattiche" Step

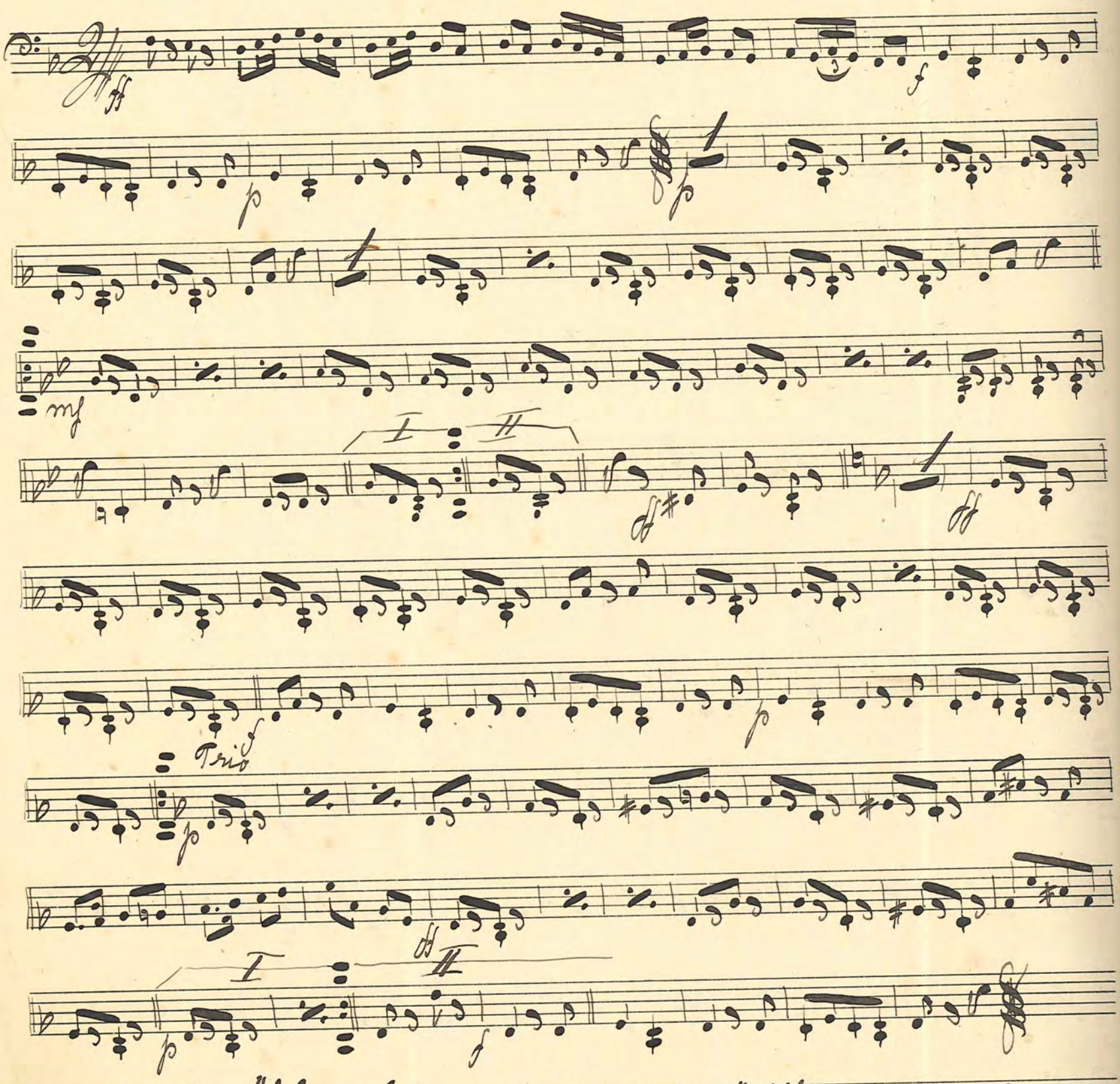

No. 248. "I. Sommarkvällen" Wals. England

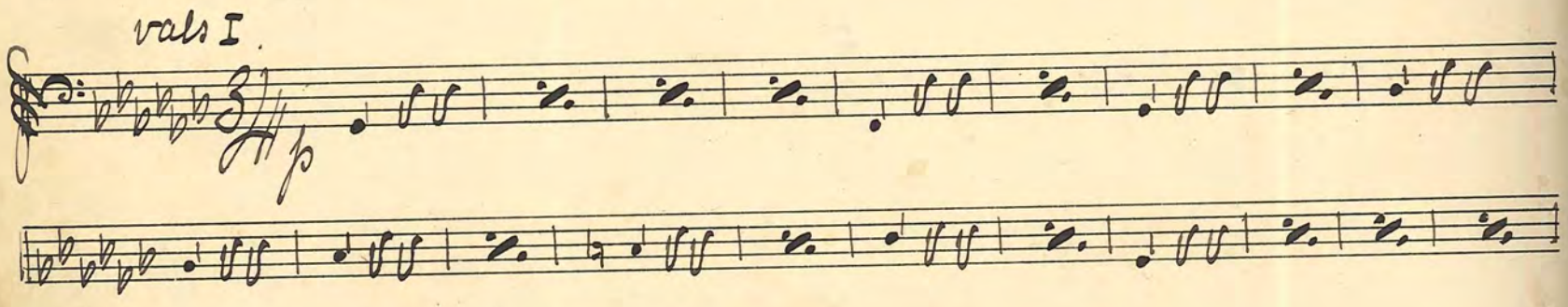

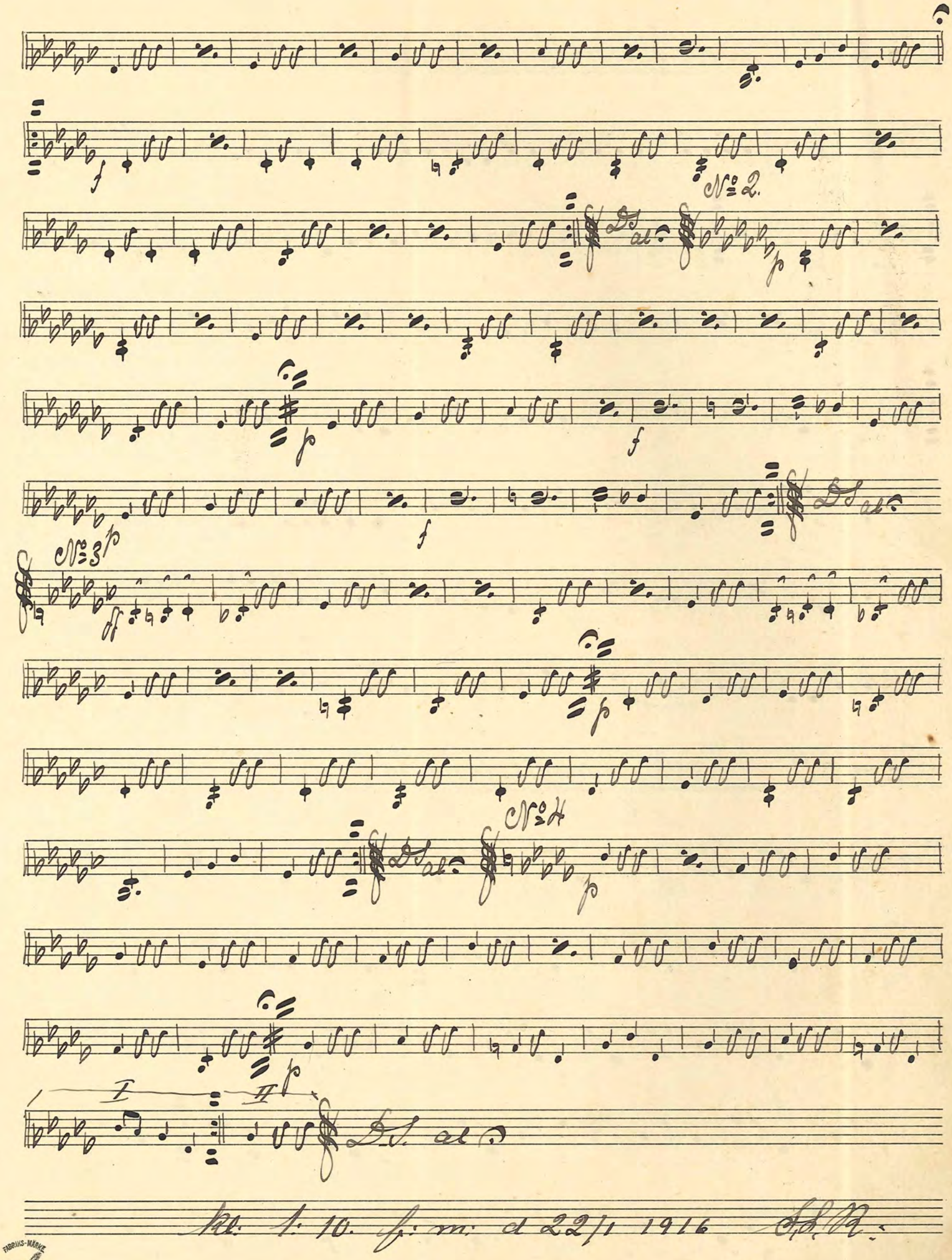

Kl. 1. 10. f. m. d 22/1 1916 S.L.R.

FABRIKS-MÄRKE
No 6.

№ 249: "Den Svenske Flottisten" Step

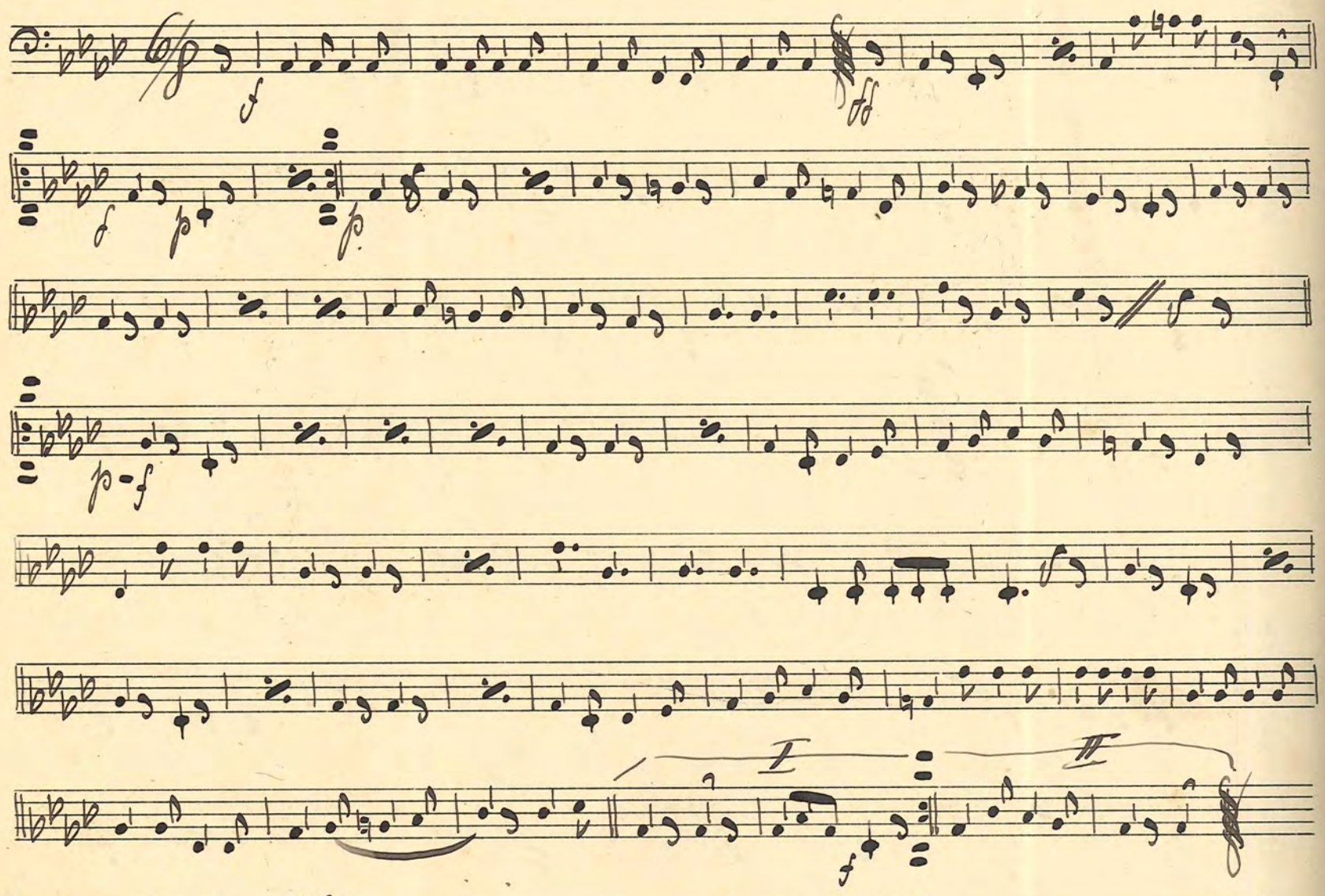

№ 250: "I Nationaldräckt" Hambo Holtz

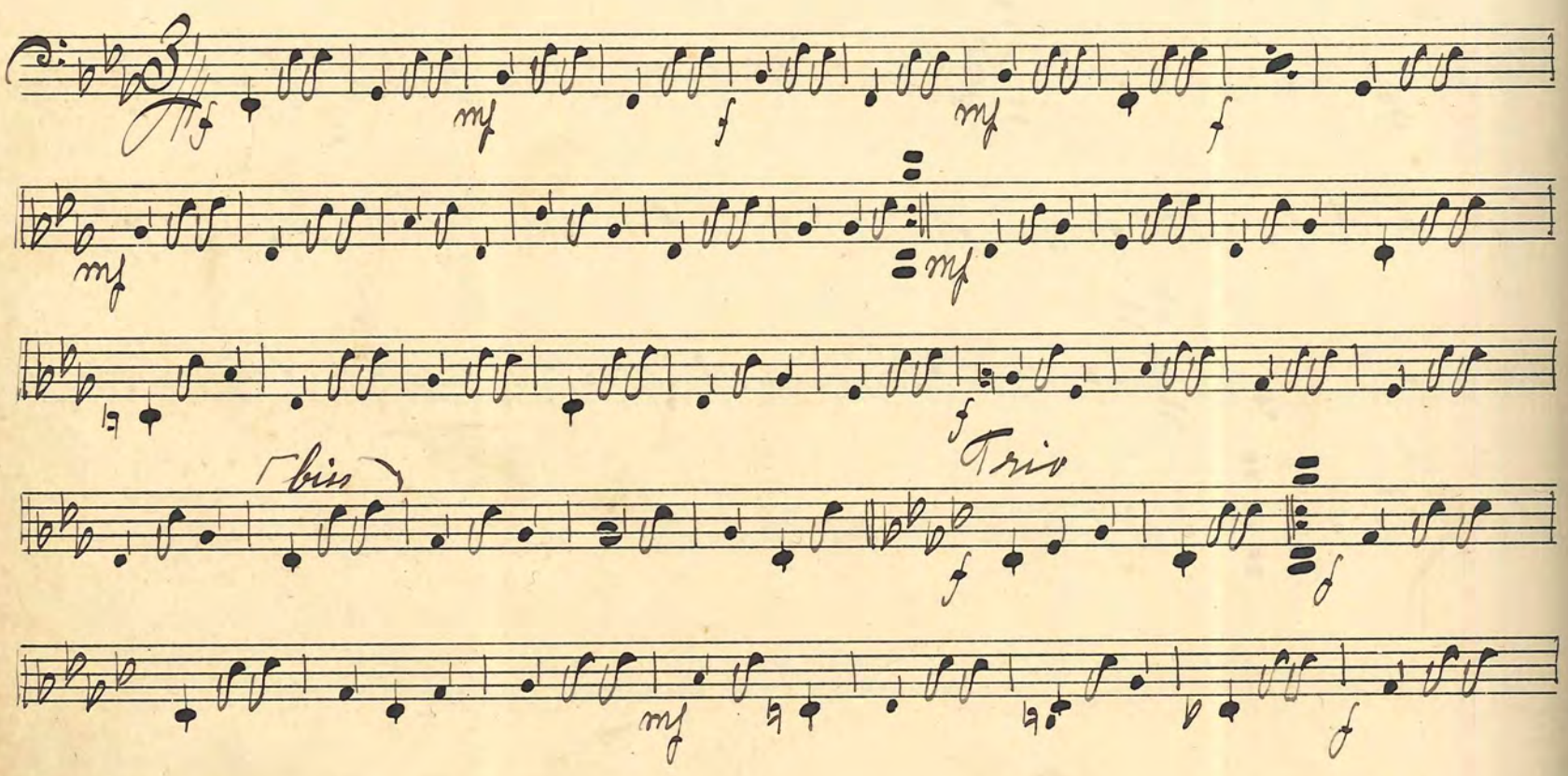

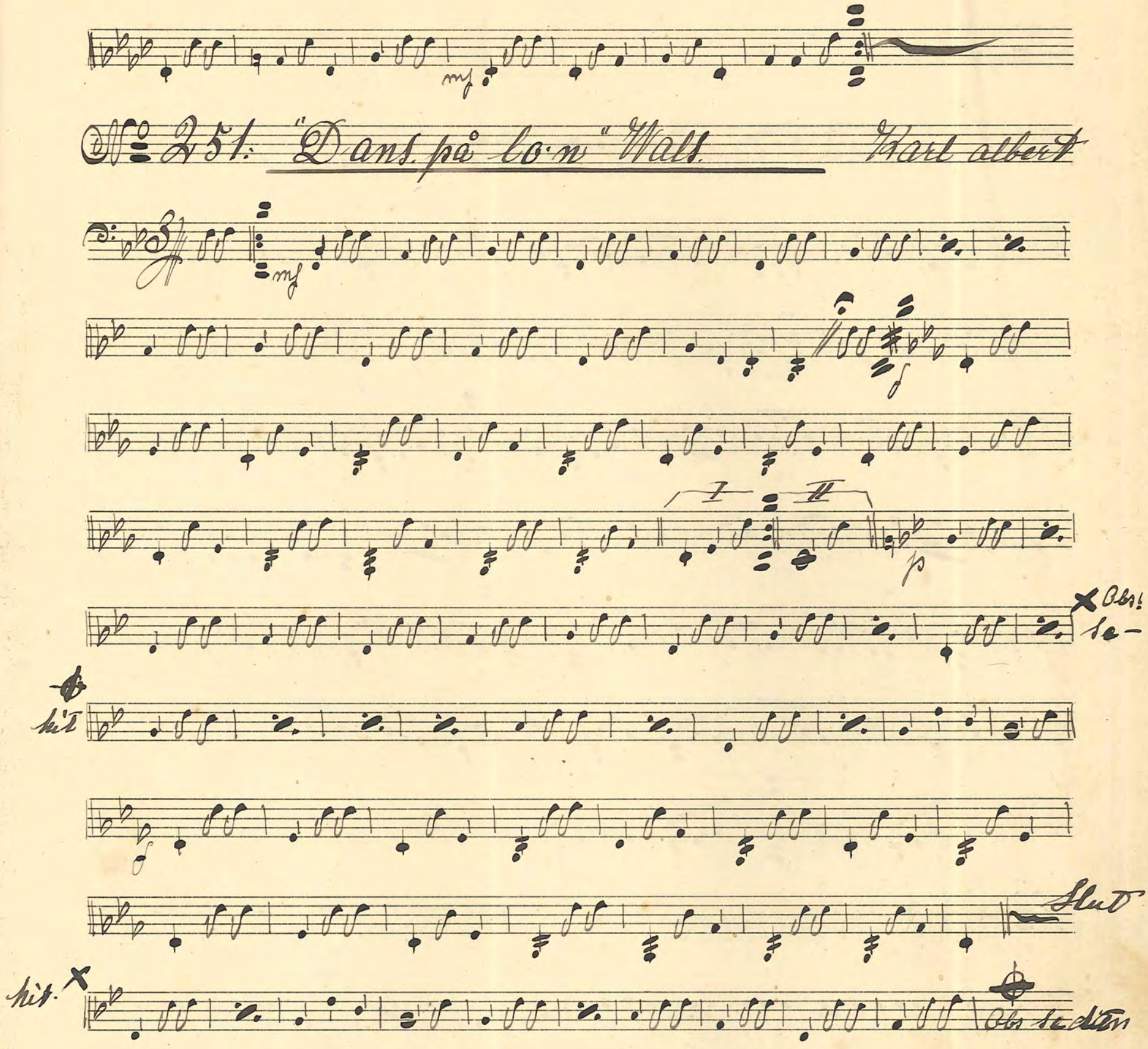
mf
No 251: "Dans på lo·n" Walt.
Karl albert
mf
f
I
II
p
Obs! se-
hit
f
Slut
hit.
Obs se dito

252. "Tigerlilja" Step

253. "Drömmen" Wals Boston Kön: Lars

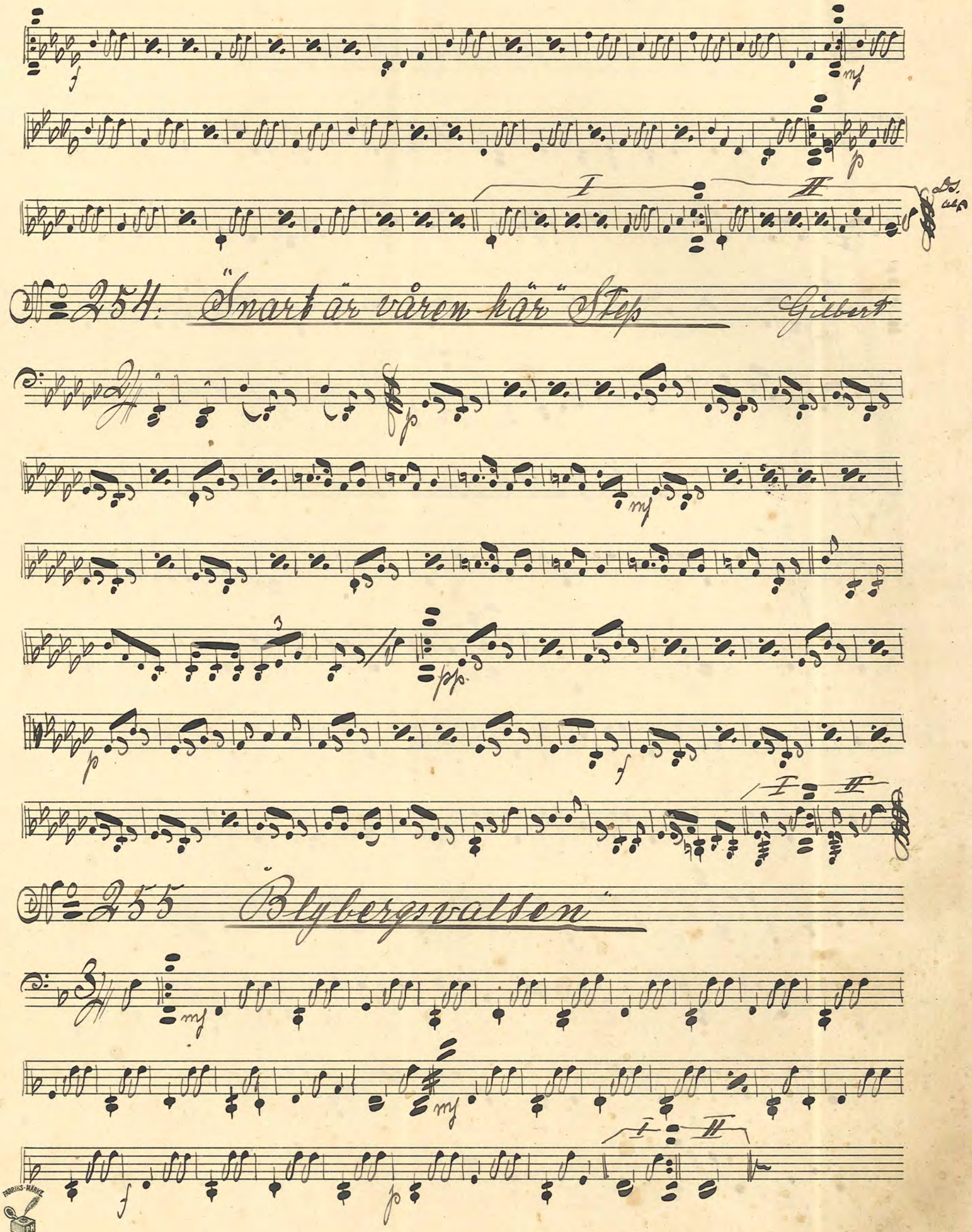

No 254. "Snart är våren här" Step — Gilbert

No 255 "Blybergsvalsen"

No. 256. "Lilla Yrhättan" Step — Marcusson

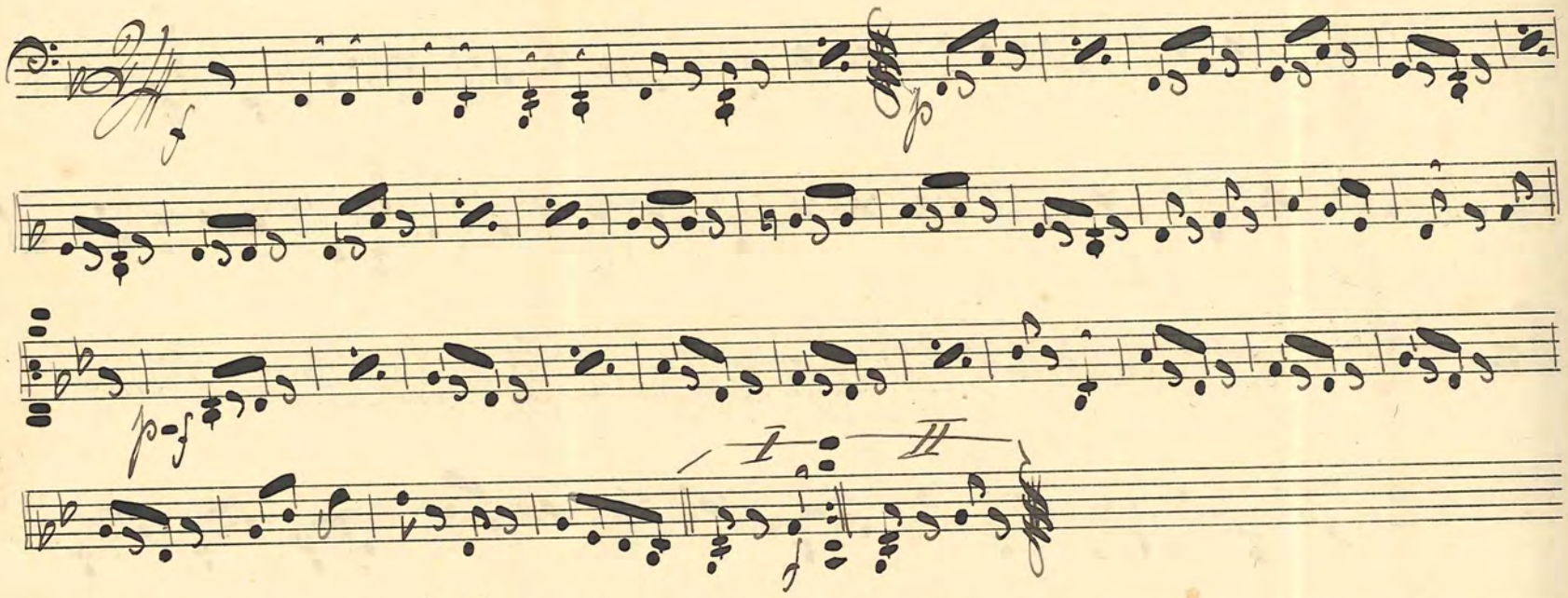

No. 257. "Wågskvalp" Wals Boston — Söderström

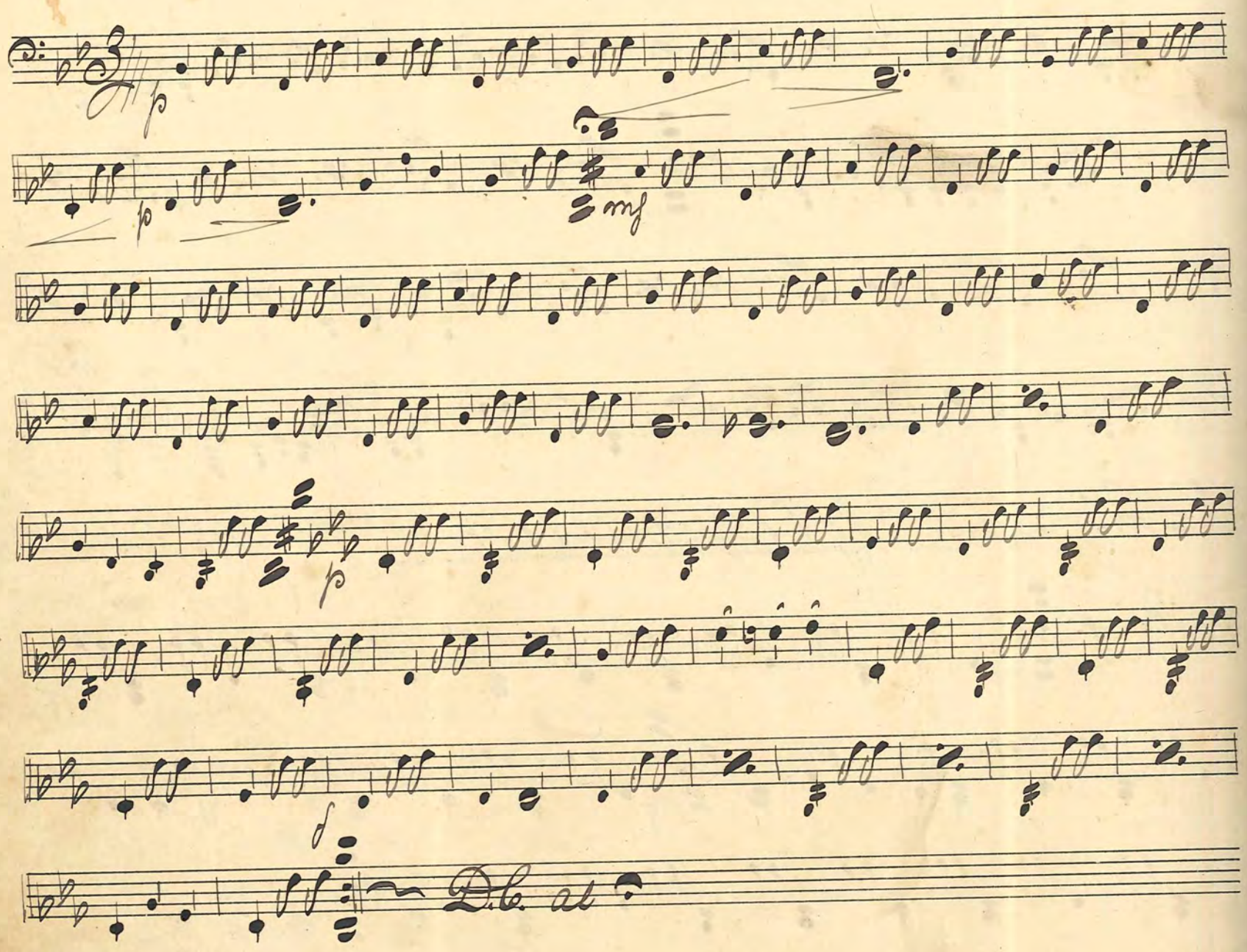

№ 258: "Mississippi" Step — Fields

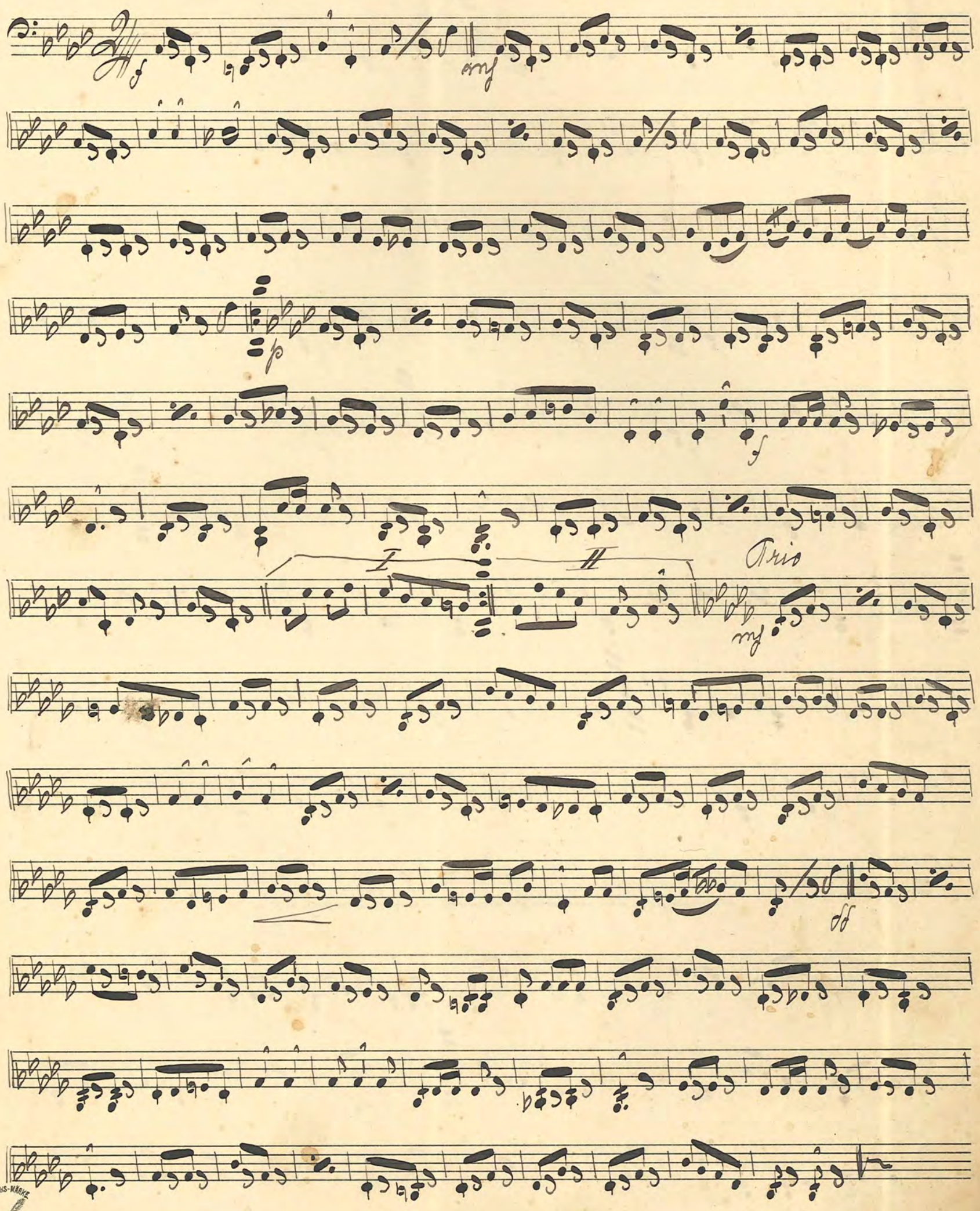

No. 259. Skottårsvals — Landström

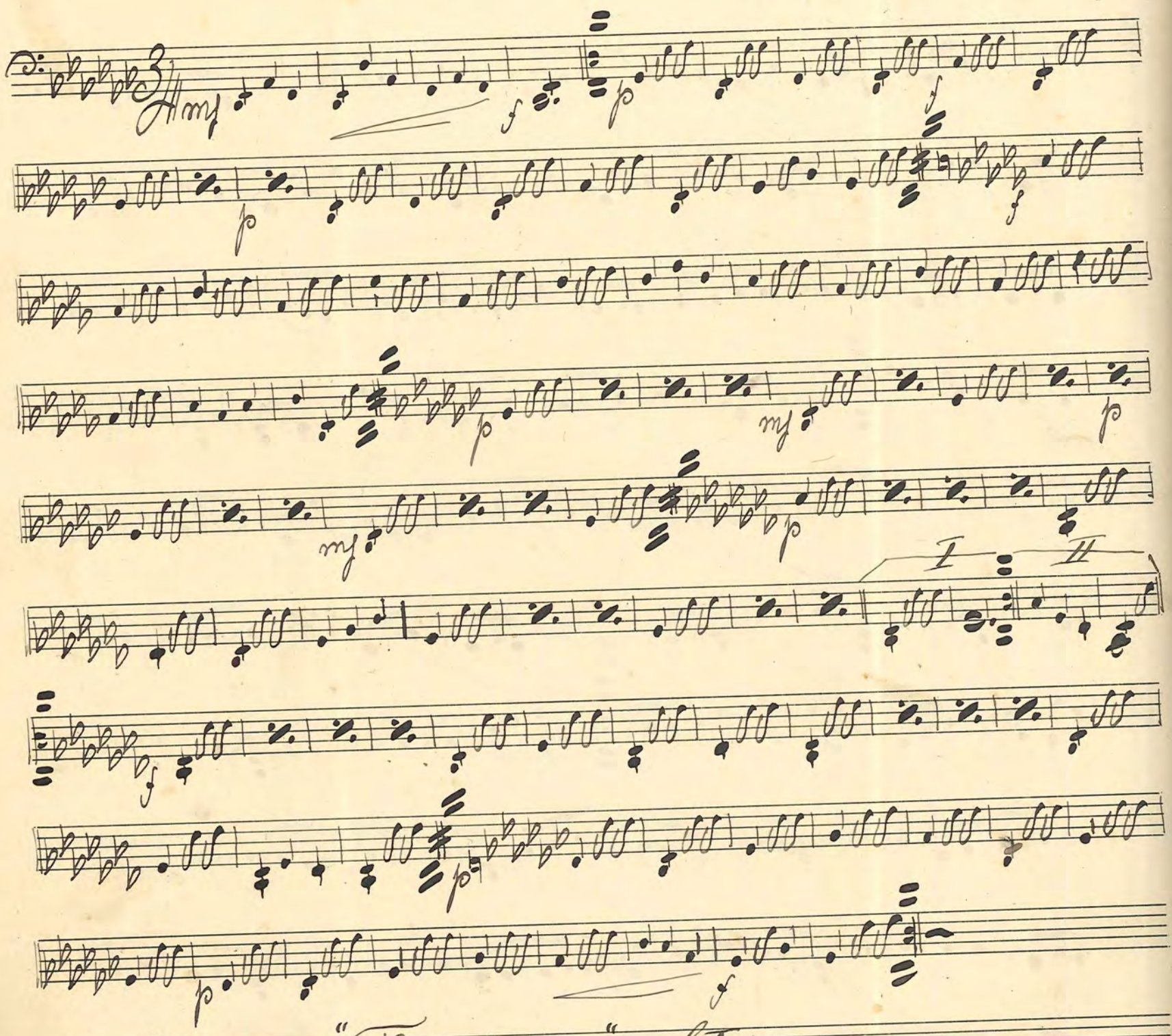

No. 260. "Tipperary" Step

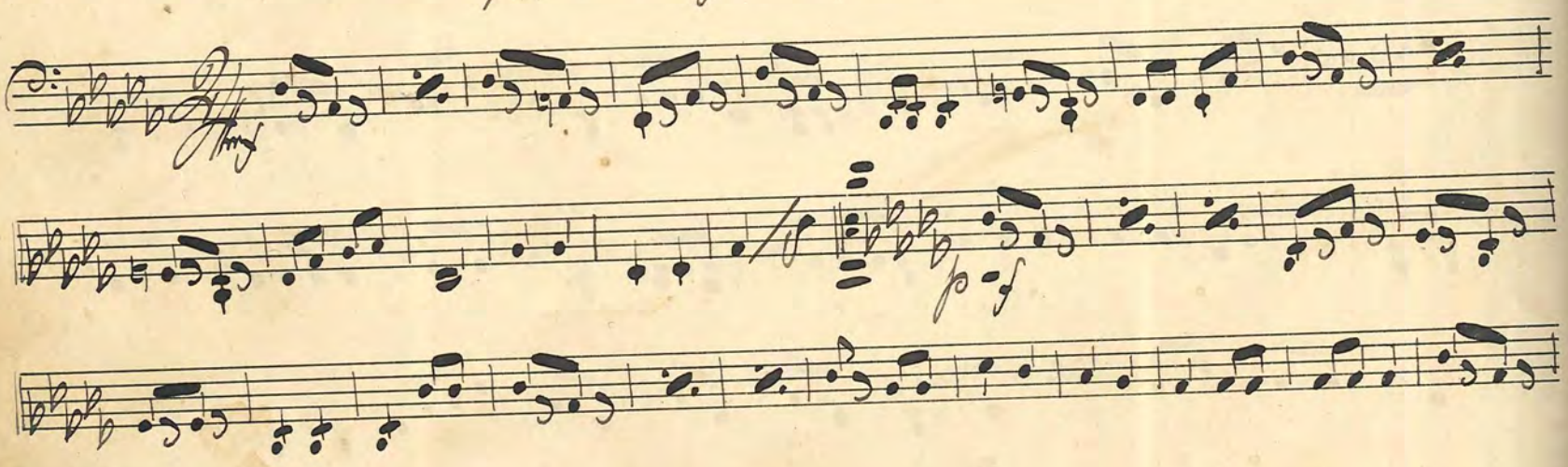

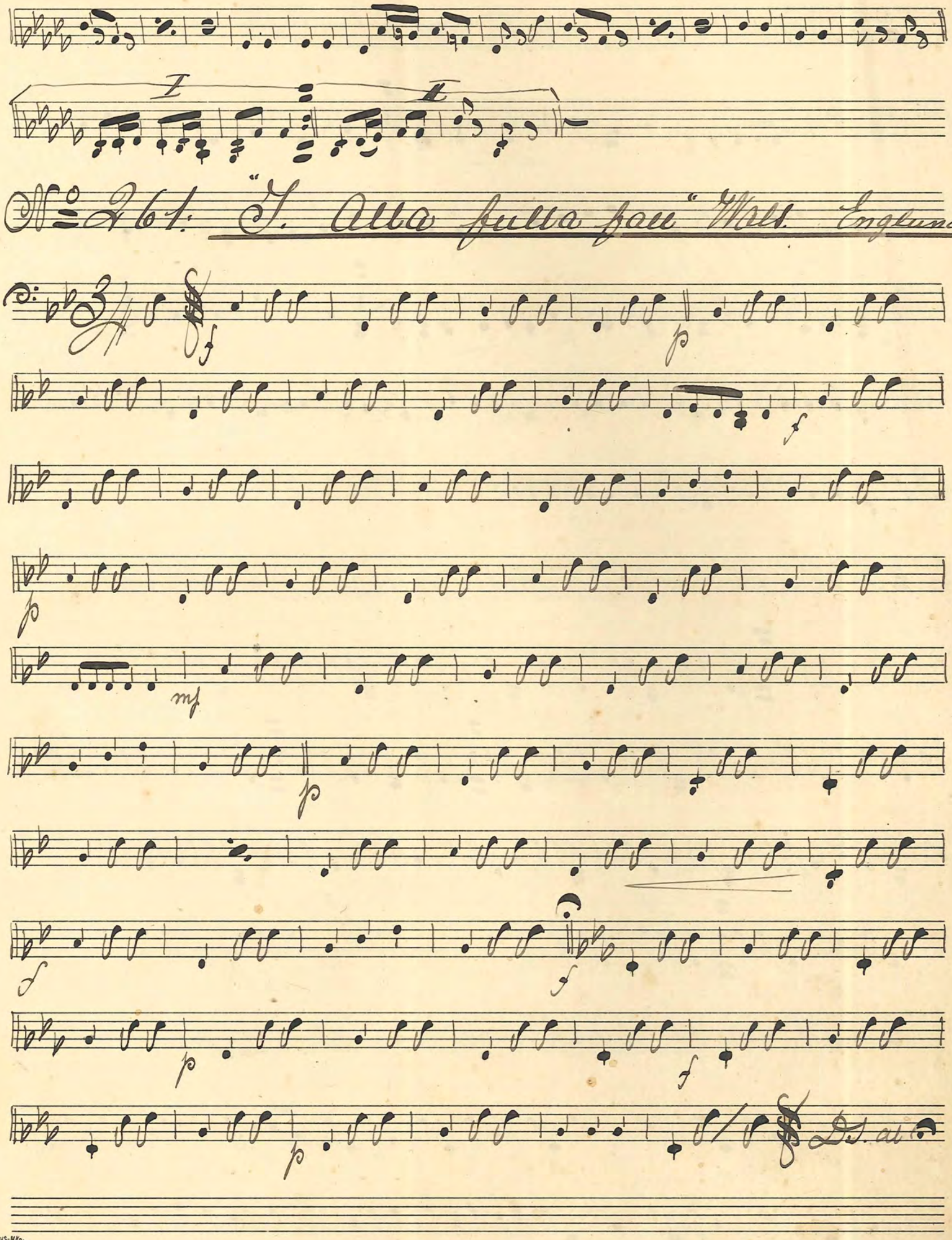
I
II
No 261. "I. Alla fulla fall" Walt. Englund
f
p
f
p
mf
p
f
f
p
f
p
D.S. al

262. "Min hvita mö" Step Valse

263. Bruns. Wals.

264. "Mathilde" Step Jerperson

№ 265 Linea Walt

Trio

No. 266. "Volo" Two Step

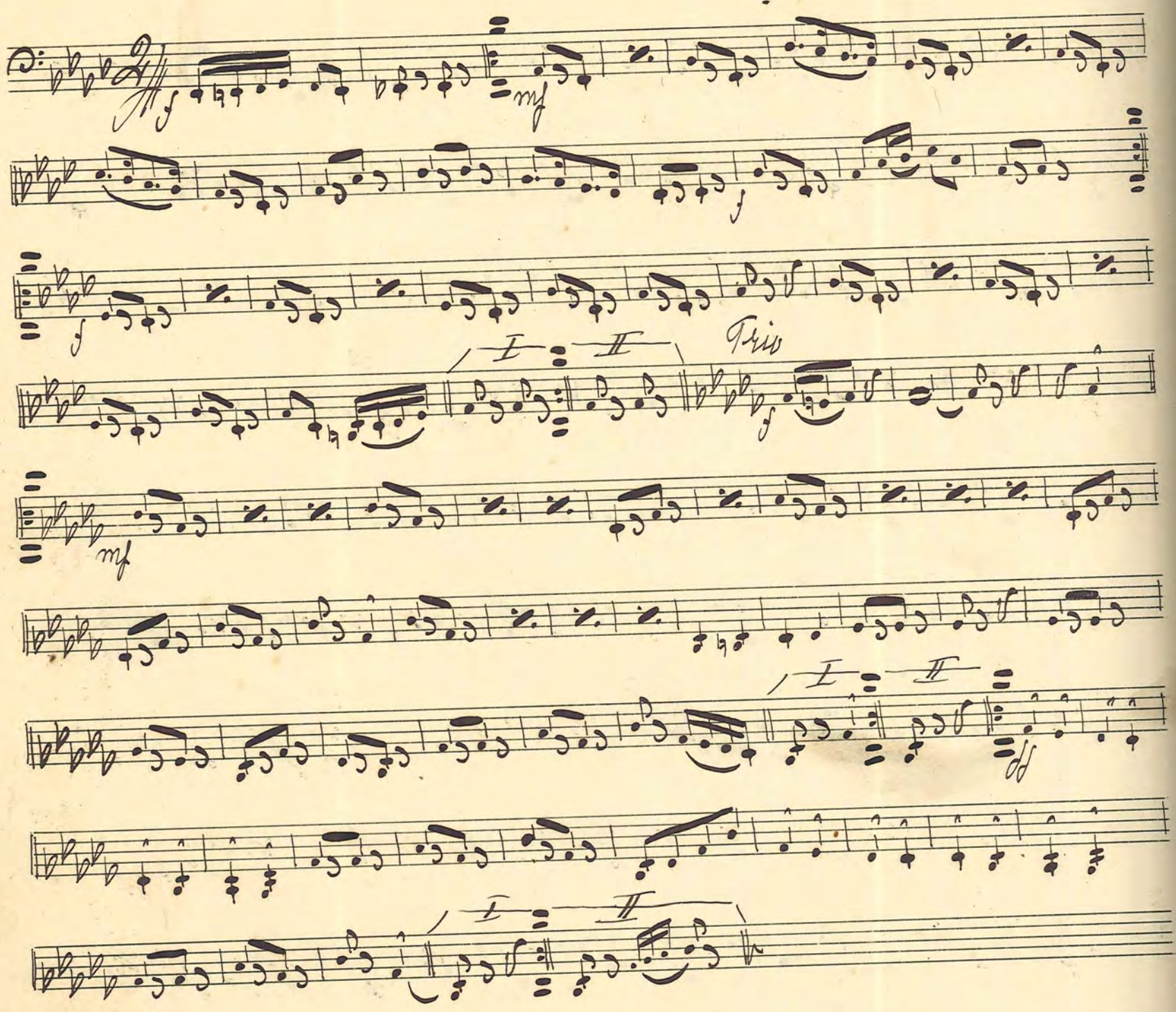

No. 267 "På gungande våg" Vals. Boston

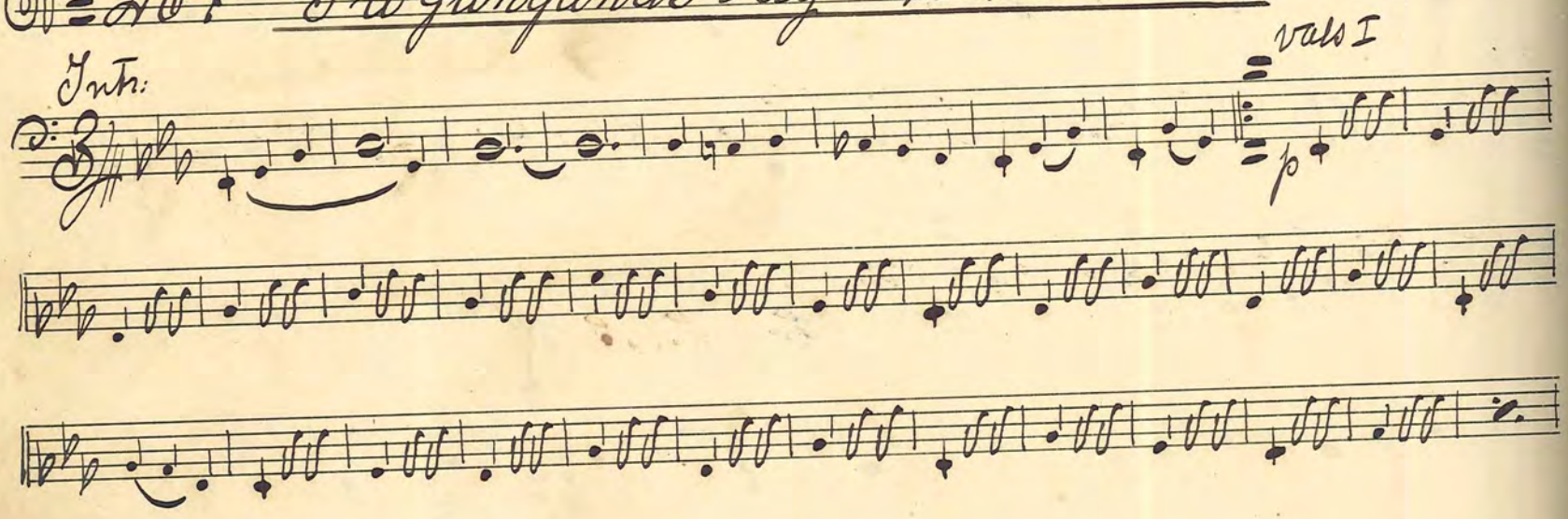

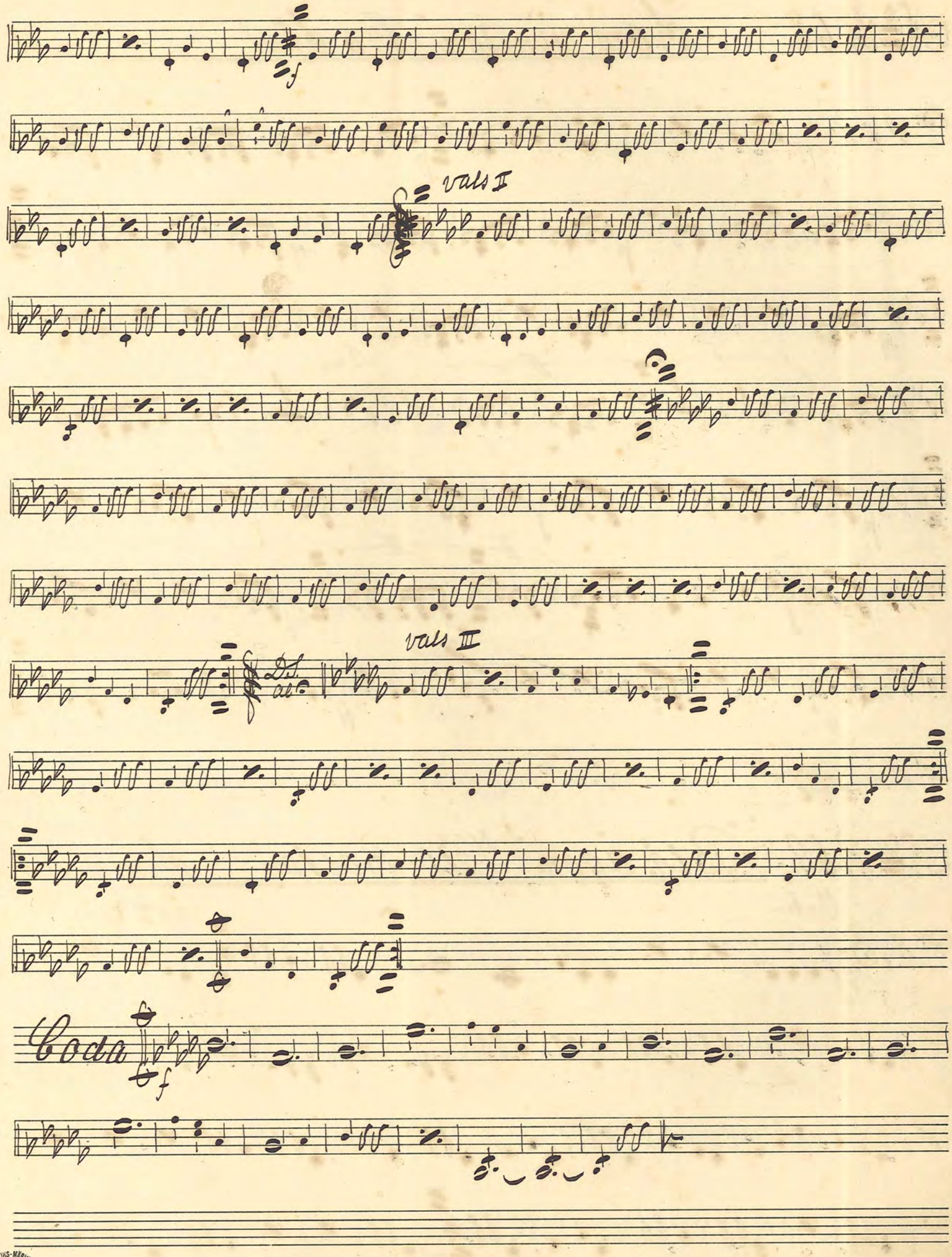
vals II
vals III
D.S. al
Coda

No. 268. "Som vinden" Tvo Step — Kraft

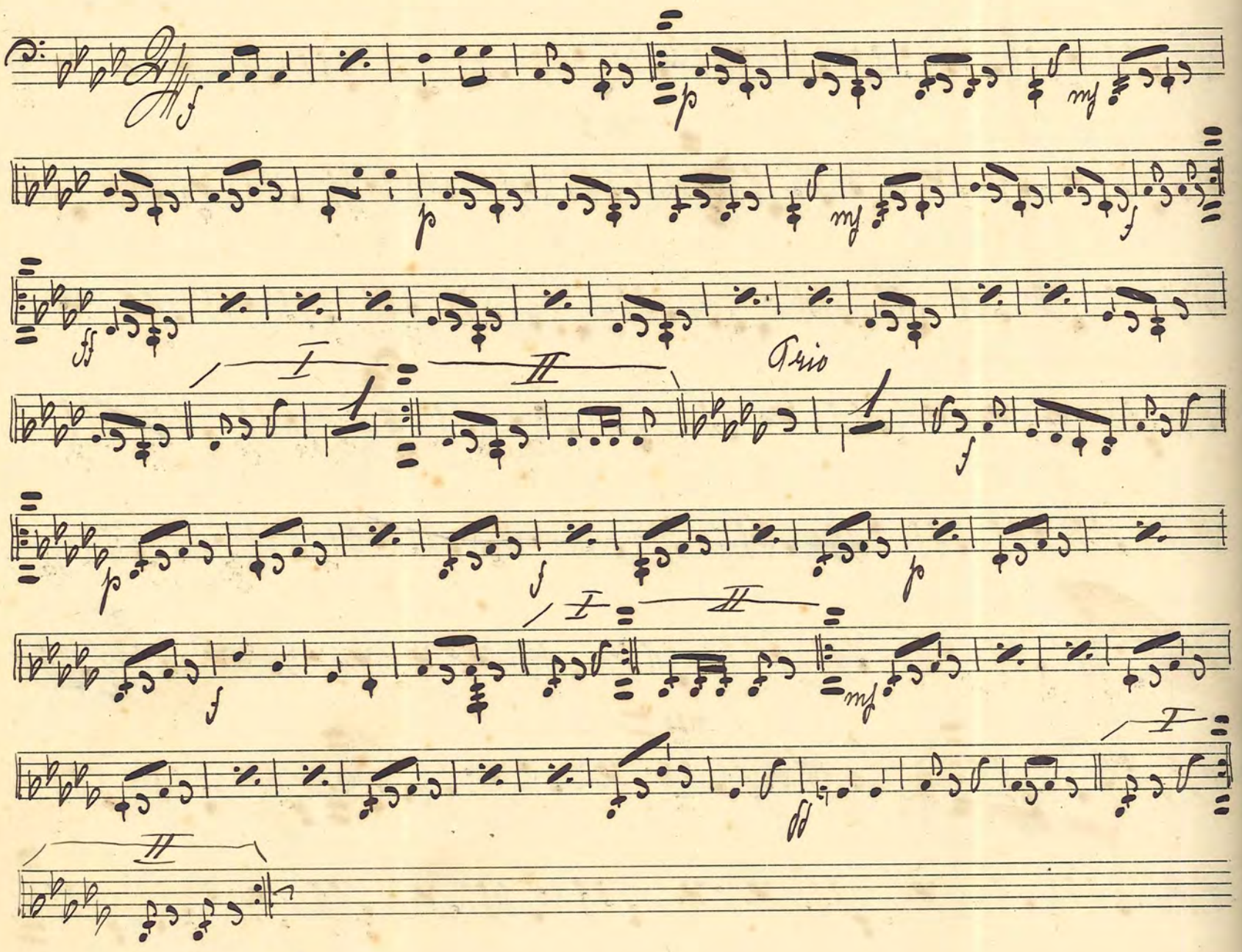

No. 269. "Blå ögon" Vals Boston — Sandström

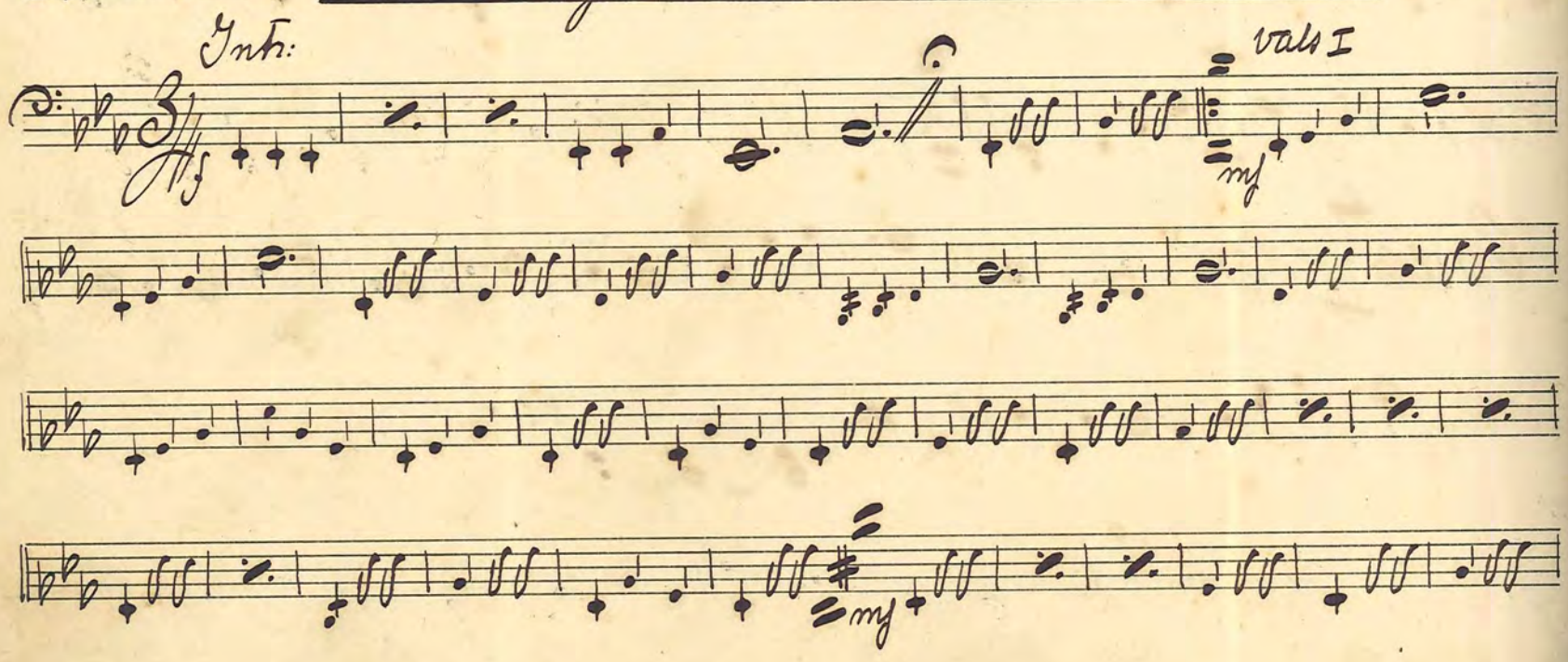

Vals II

mf

Solo

I II

mf

I II

Vals III

pp

mf

ff

f

№ 210. Hallå! Hallå! Step

№ 211. "Svarta-valsen" Bergendahl

Solo

Coda

D.S. al

№ 272. Marsch-Step

Wörling

I II

Trio

D.S. al

No. 273. Stockholmsvalsen — Köhler

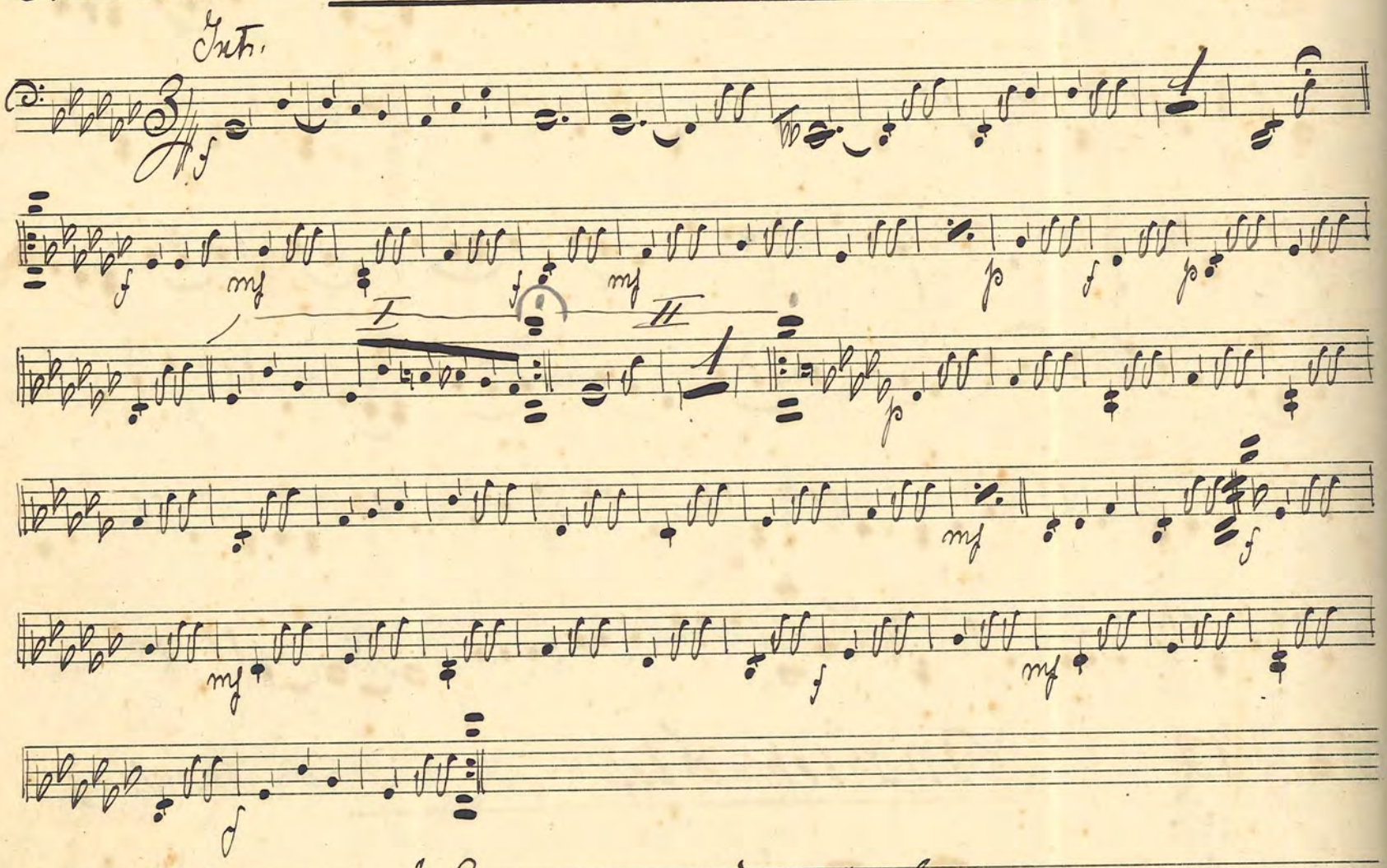

No. 274. "Lazarol-visan" Step

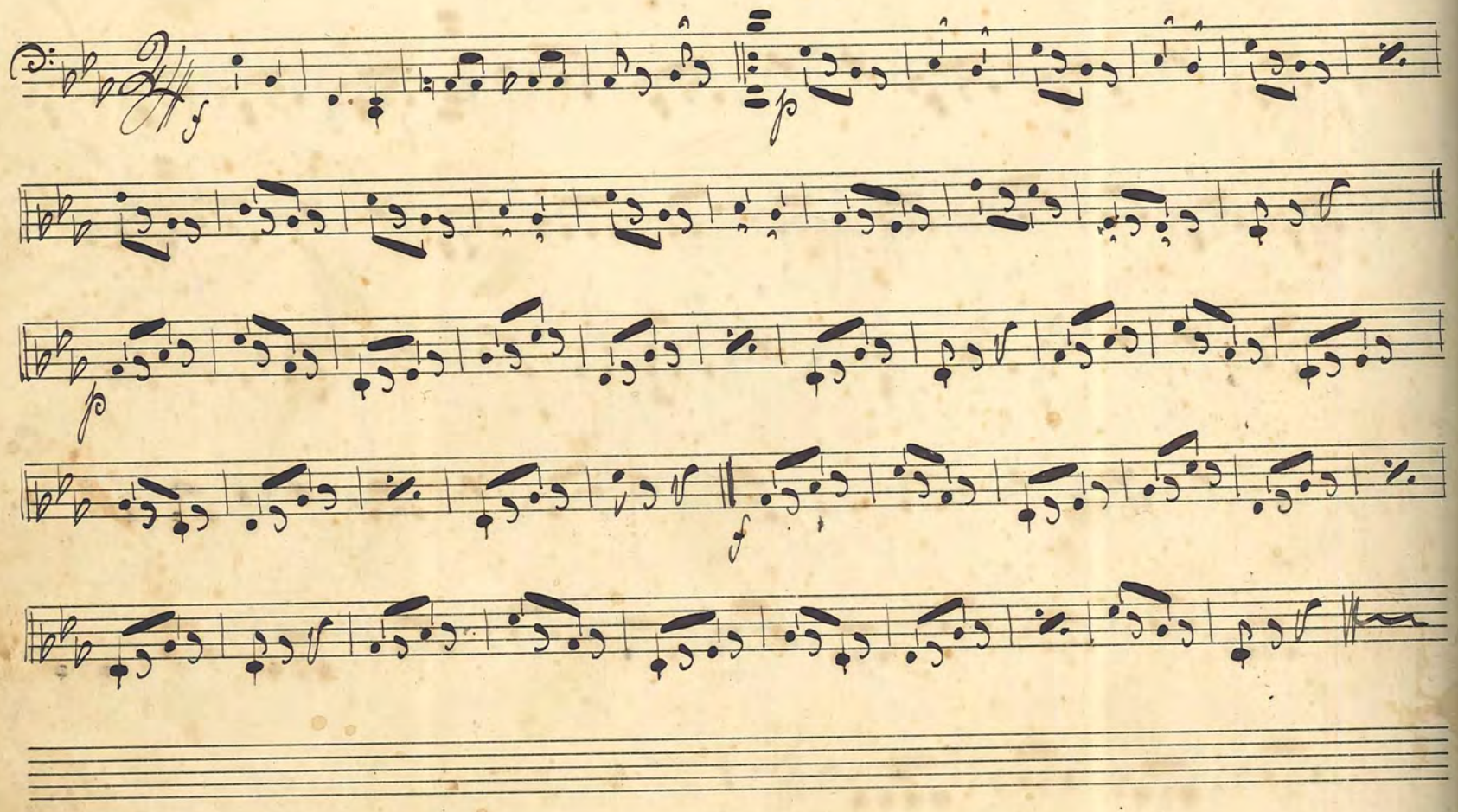

№ 275. Auf der Beubahn Galopp

Trio

№ 276. Creutzer-Polka

Trio

No. 277. Månstrålar klara Wals-Serenad

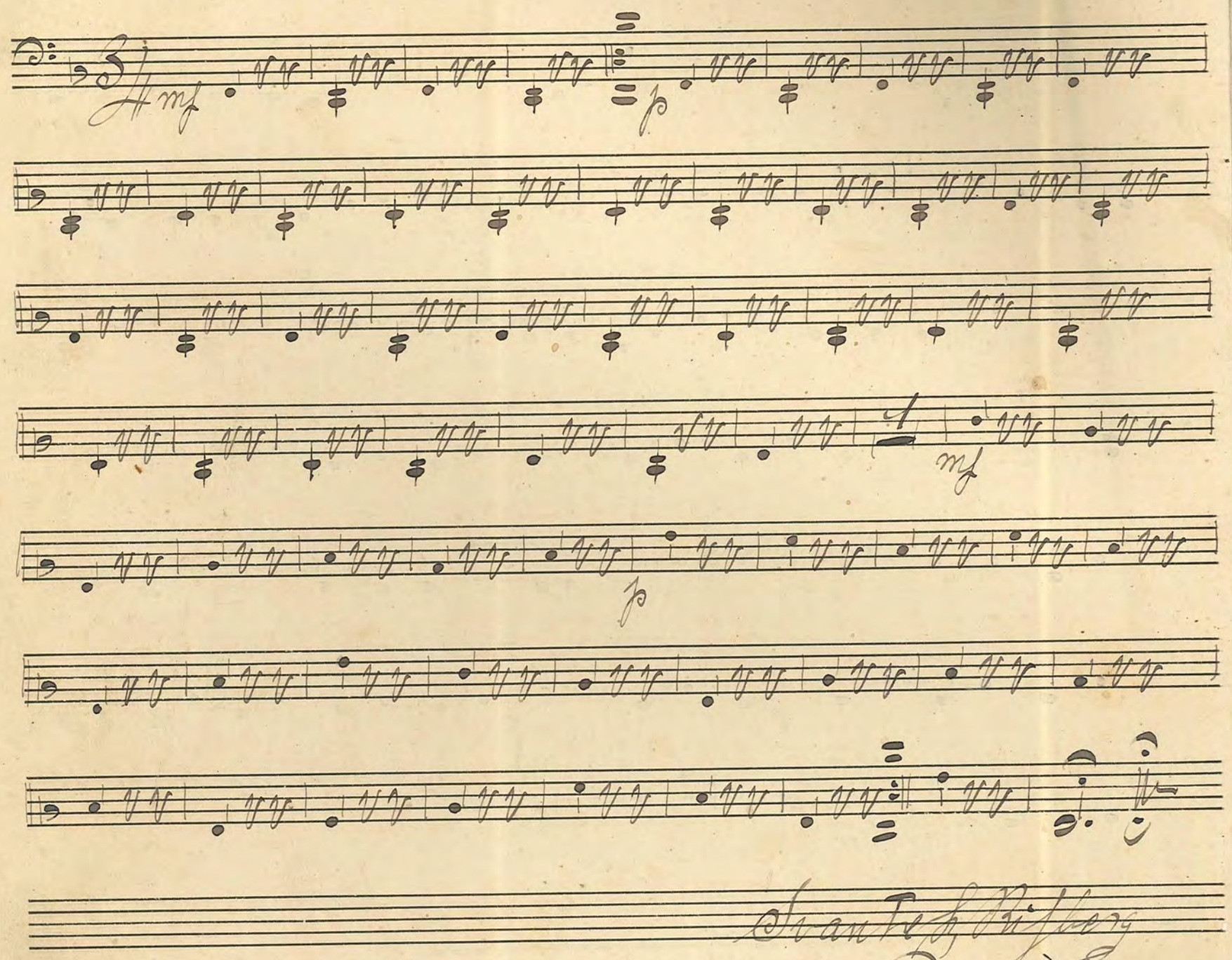

Svante H. Rifberg

No. 278. Förstads-Walsen av J. Carlén

