2

Bass-

In F.

Musikkären "Umorosa"

No 1. Bondvals från Bergslagen av Brock Jan

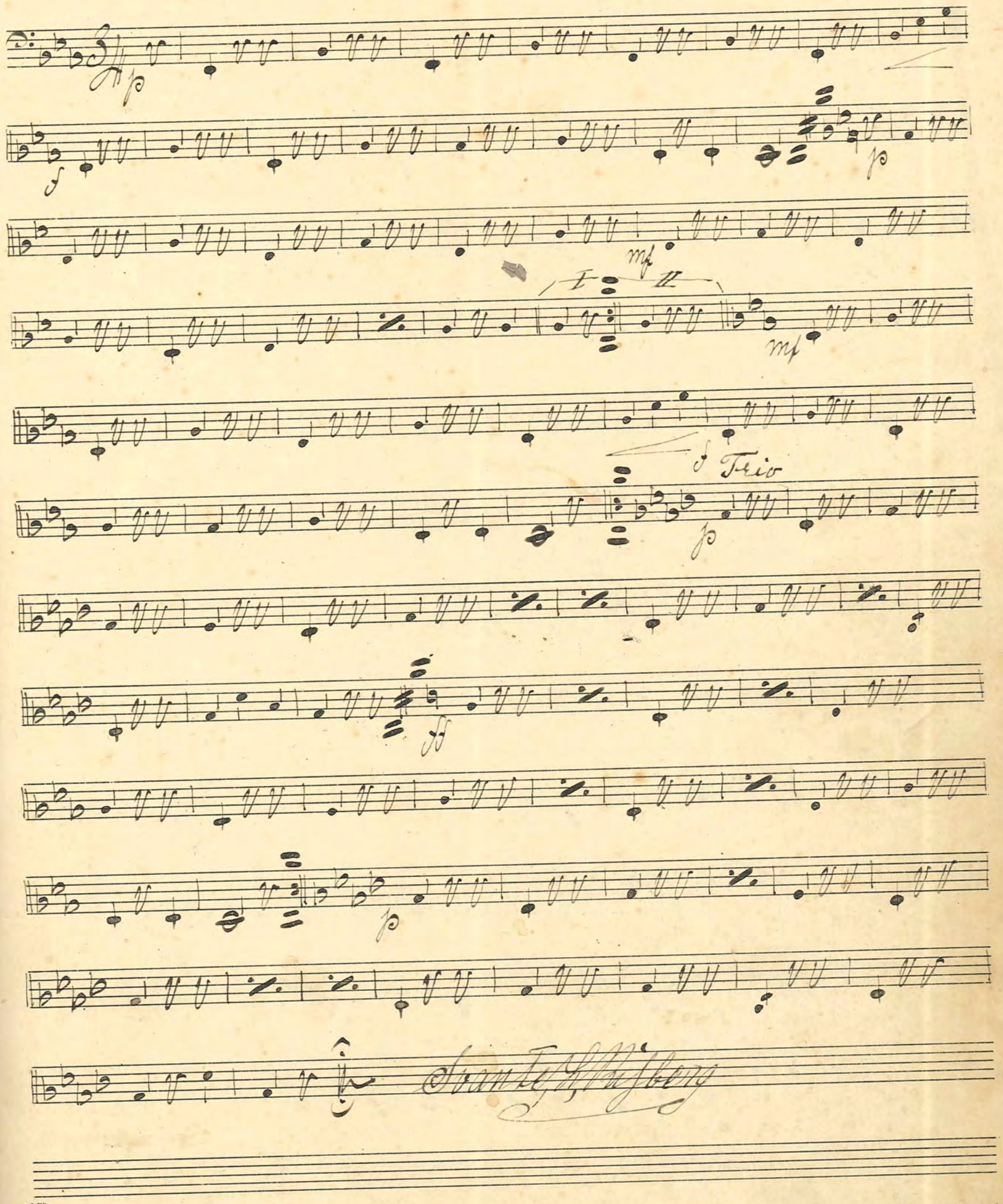

FABRIKS-MÄRKE

No 2: Den Lilla Koketten Wals av Zikoff

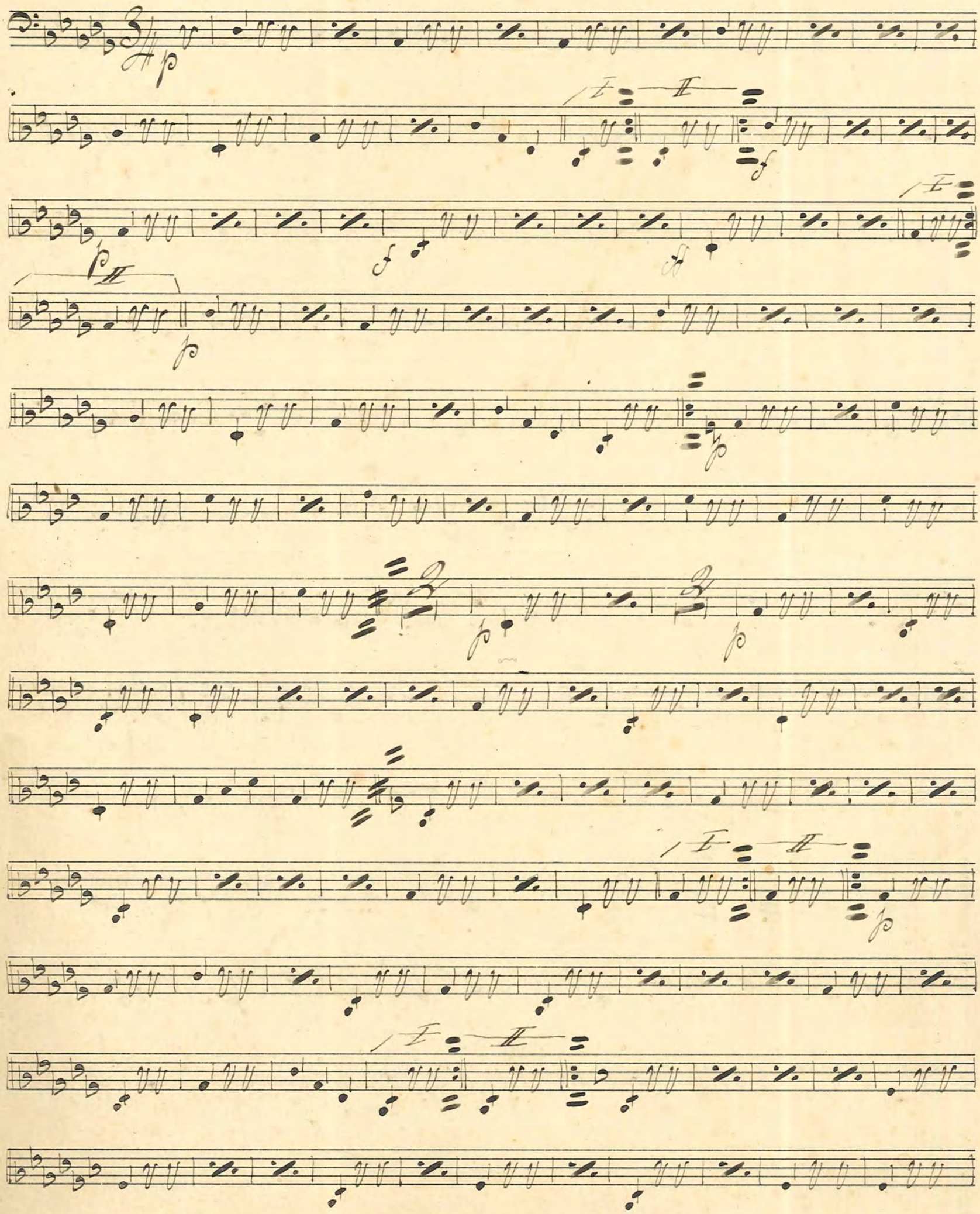

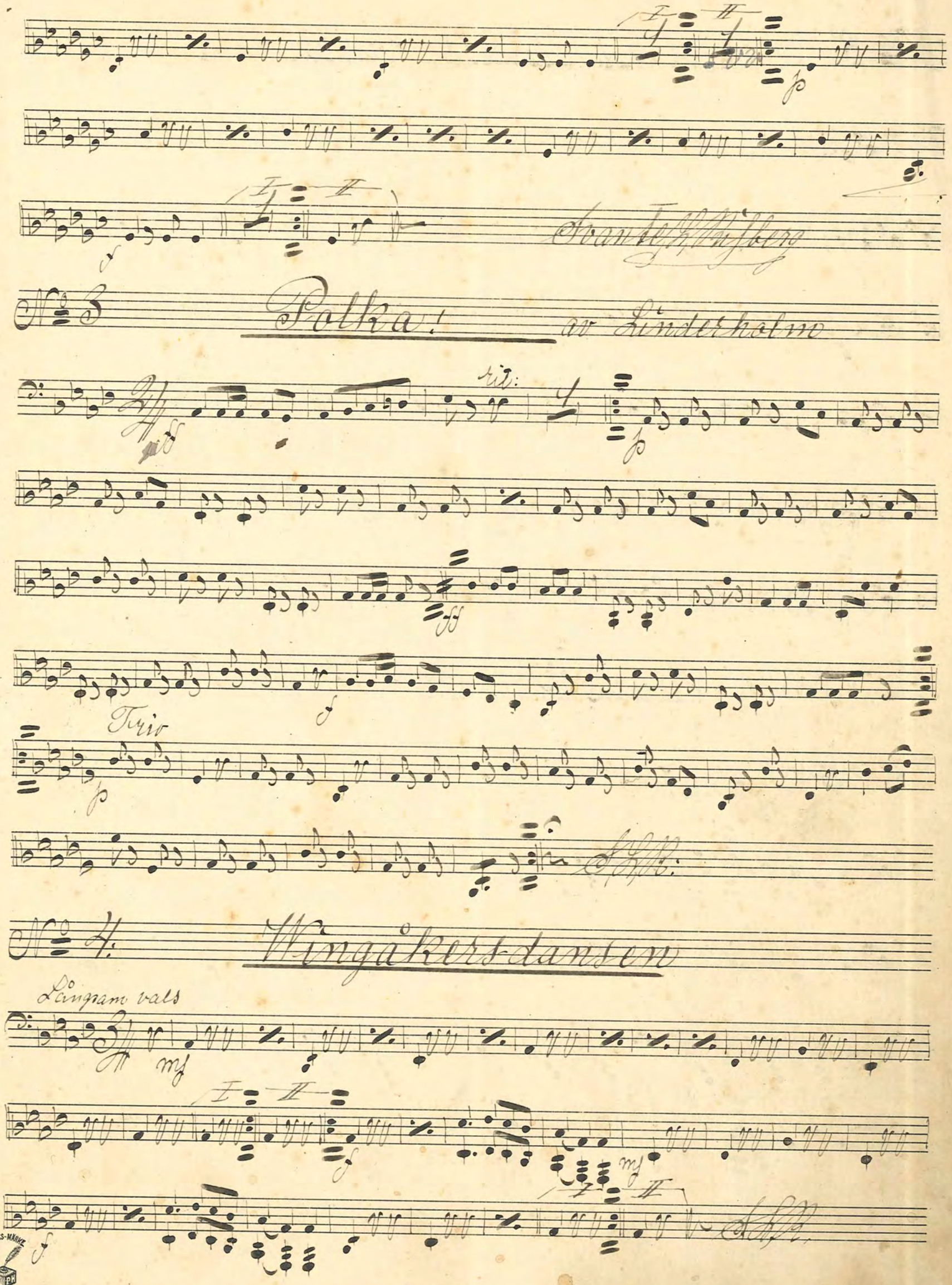
Avante H. Risberg
No 3
Polka!
av Linderholm
rit:
Trio
No 4.
Wingåkersdansen
Långsam vals

№ 5 "Valet och Kvalet" Mazurka

Trio

№ 6. Kavalleri Schottisch.

№ 7 "Lucia" Wals.

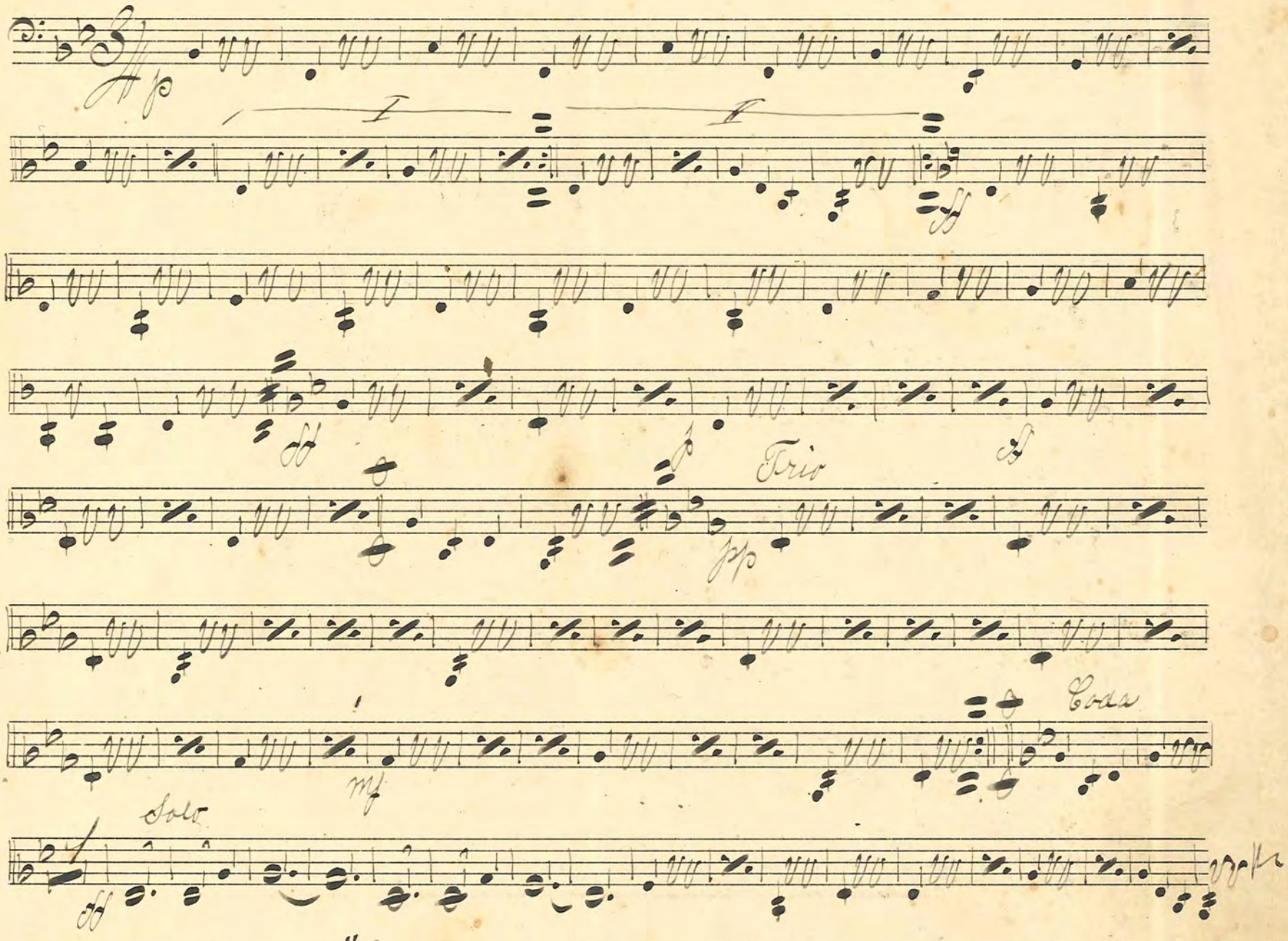

№ 8 "Elefanten" Wals.

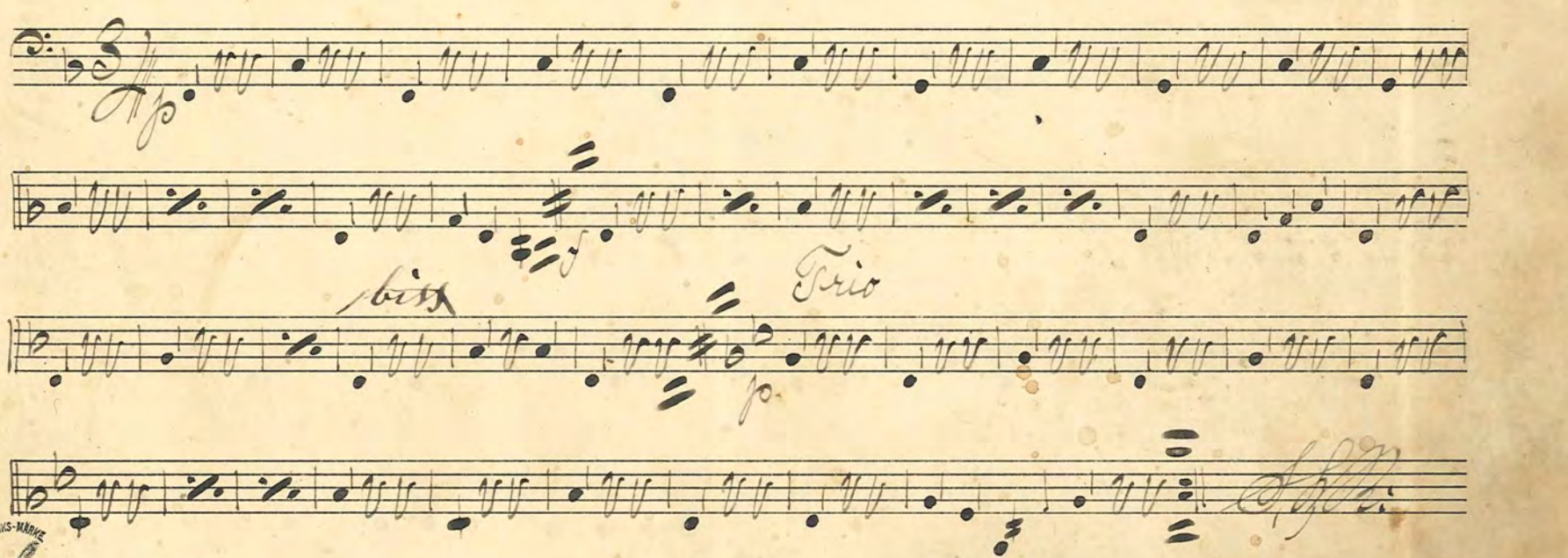

No 9. Den "lilla Tuttan" Polka A: Nilsson

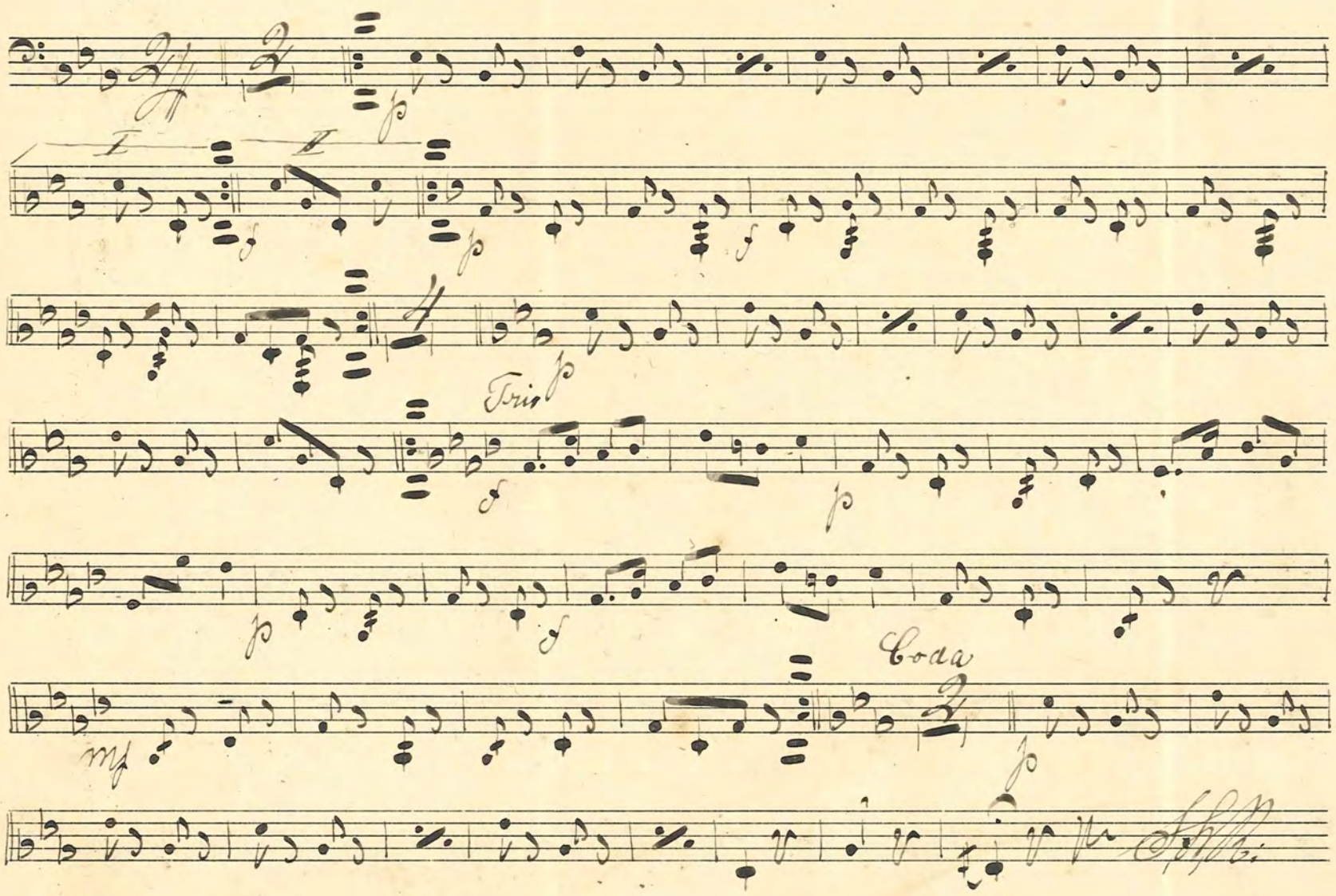

No 10: "Wårblomman" Mazurka

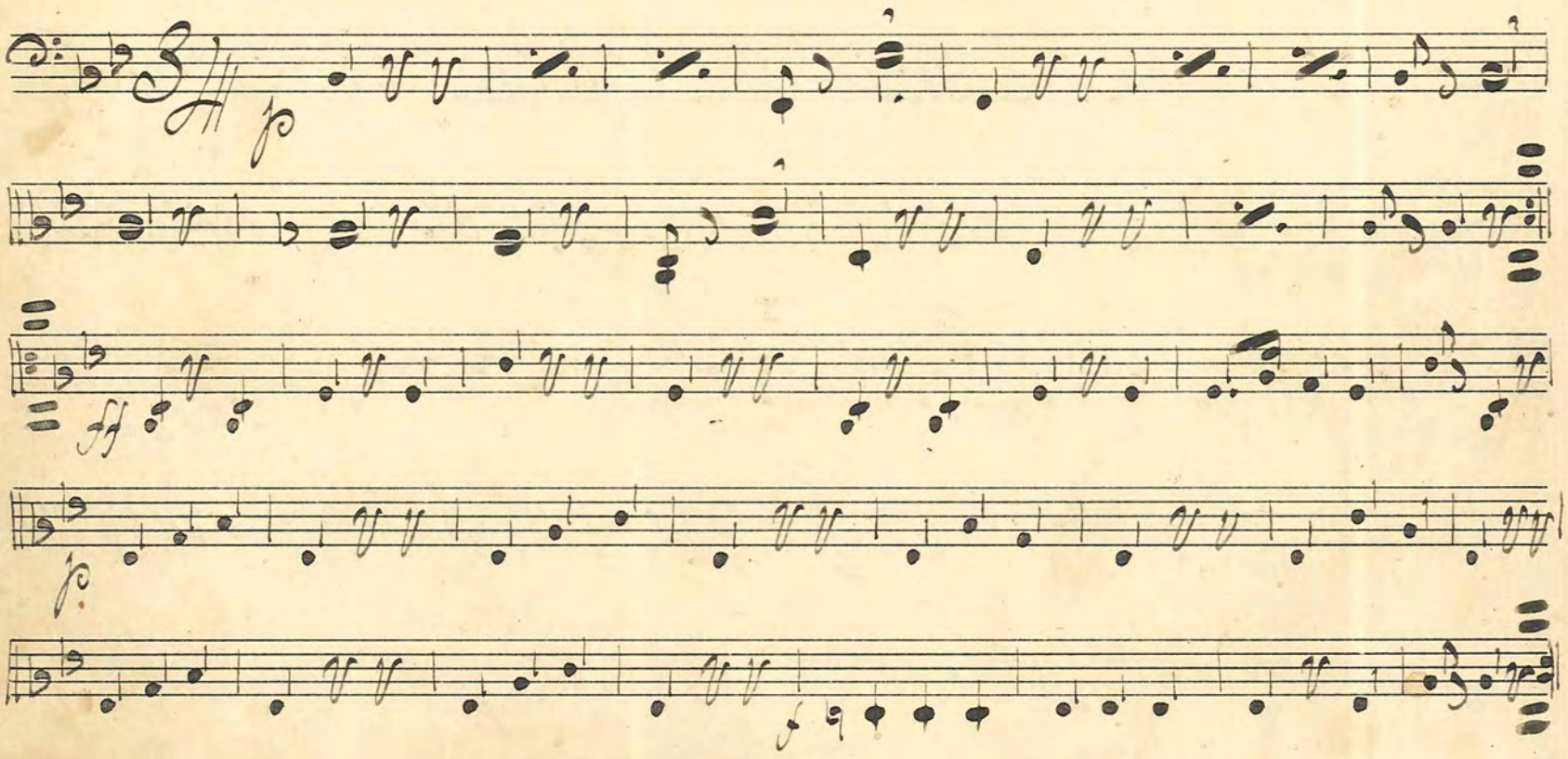

Trio

p

f

f

S.L.R.

No 11. Fryksdals-dans No 4. Wittner

p

f

p

Trio

f

p

f

p

f

p

f

Svante L. Risberg

FABRIKS-MÄRKE

N:o 12: "Två djupa Ögon" Wals.

Trio

N:o 13: "Finska Walsen" Wahlstedt

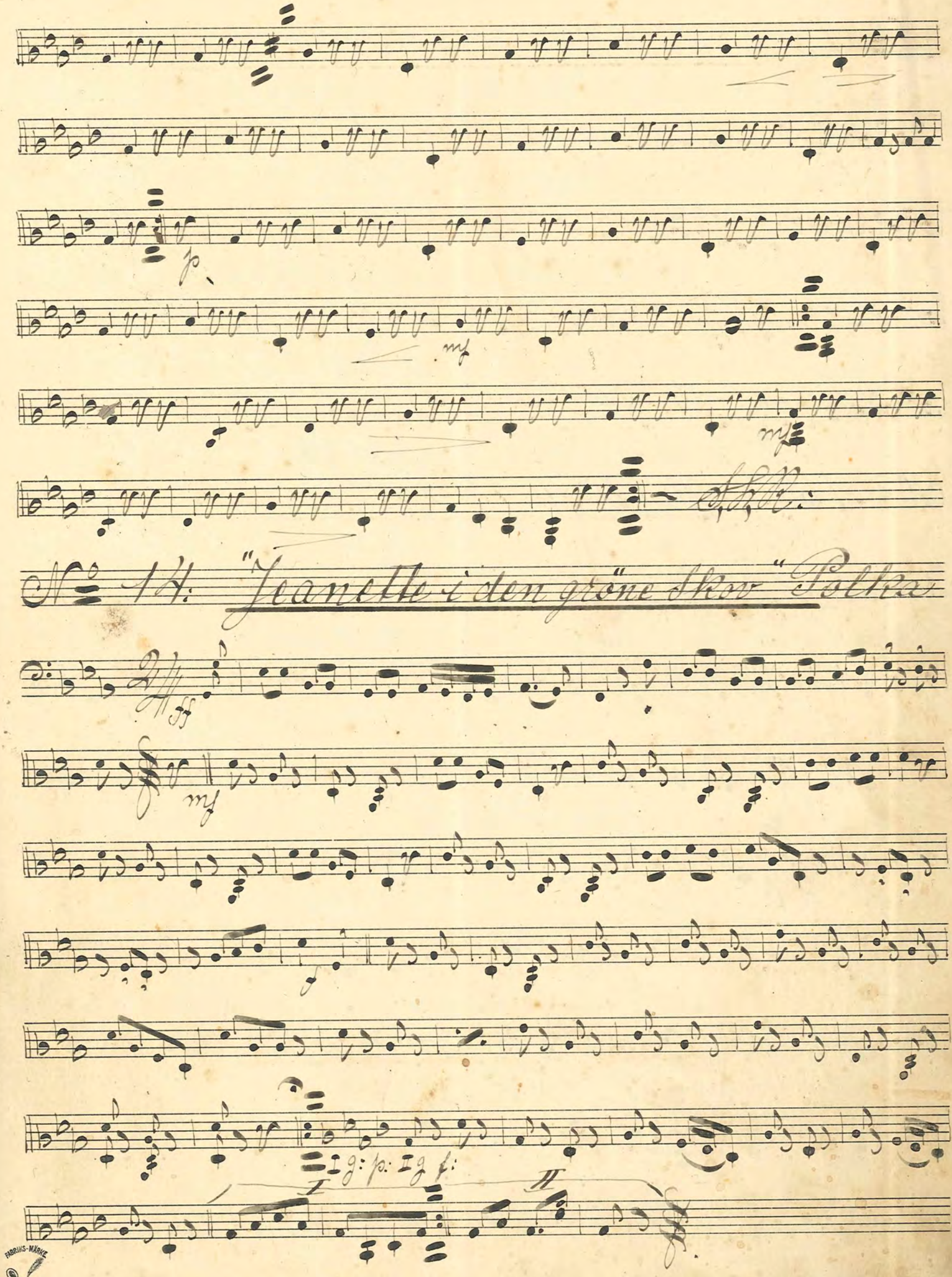
p
mf
mf
S.K.R.
No 14: "Jeanette i den gröne Skov" Polka
ff
mf
f
I g: p: II g f:
I
II

N:o 15 "Ska vi dansa Jörs?" Pas de quatre

Instr:

rit:

N:o 16: "Det glada Wien" Wals:

Trio

№ 17 "Den sköna Rosen" Wals.

No 18. "Klappat och klart" Polka

Hilmar Rostrin

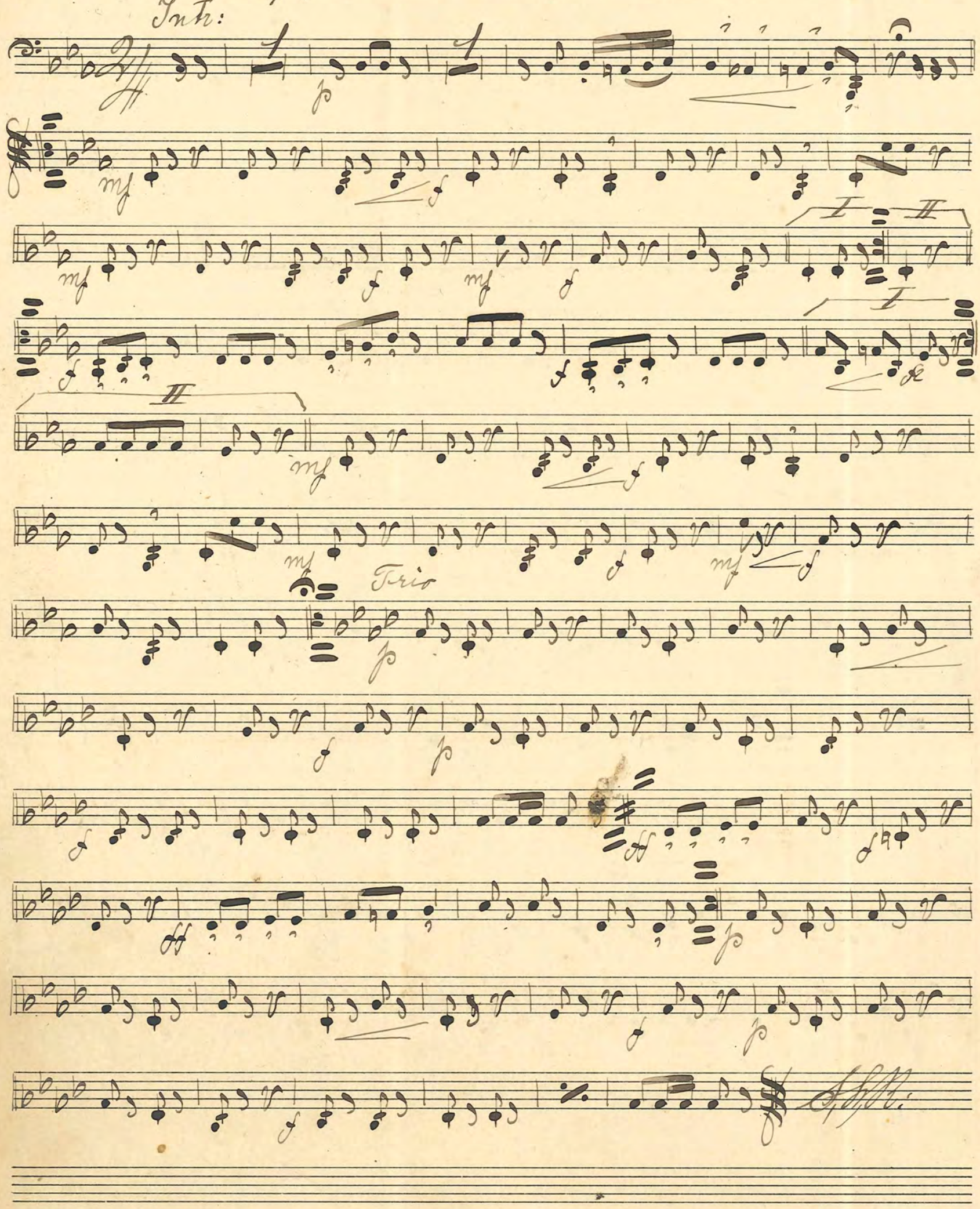

№ 19: "La' Frilense" Mazurka

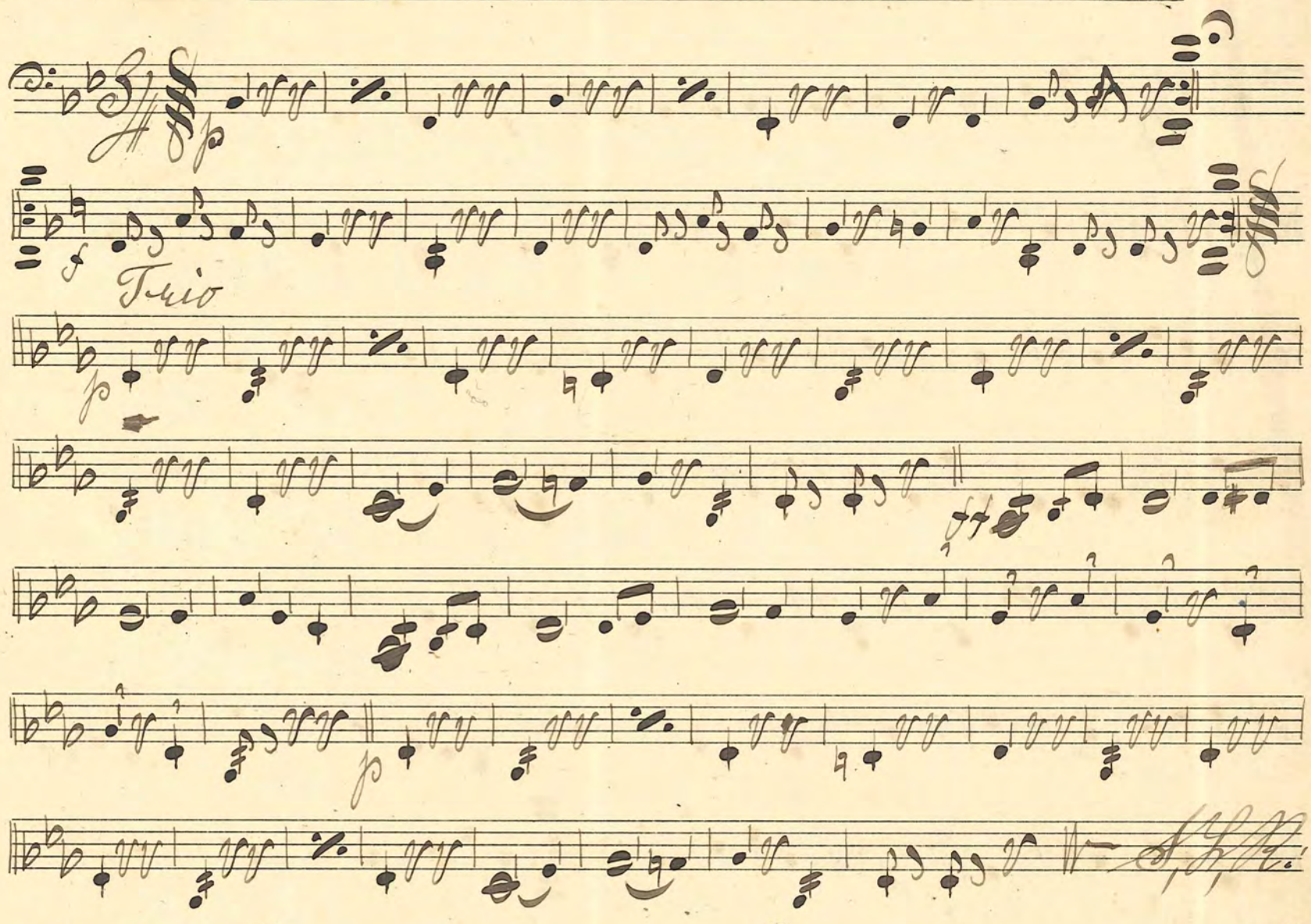

№ 20: Pas de quatre ur "Stockholmsluft"

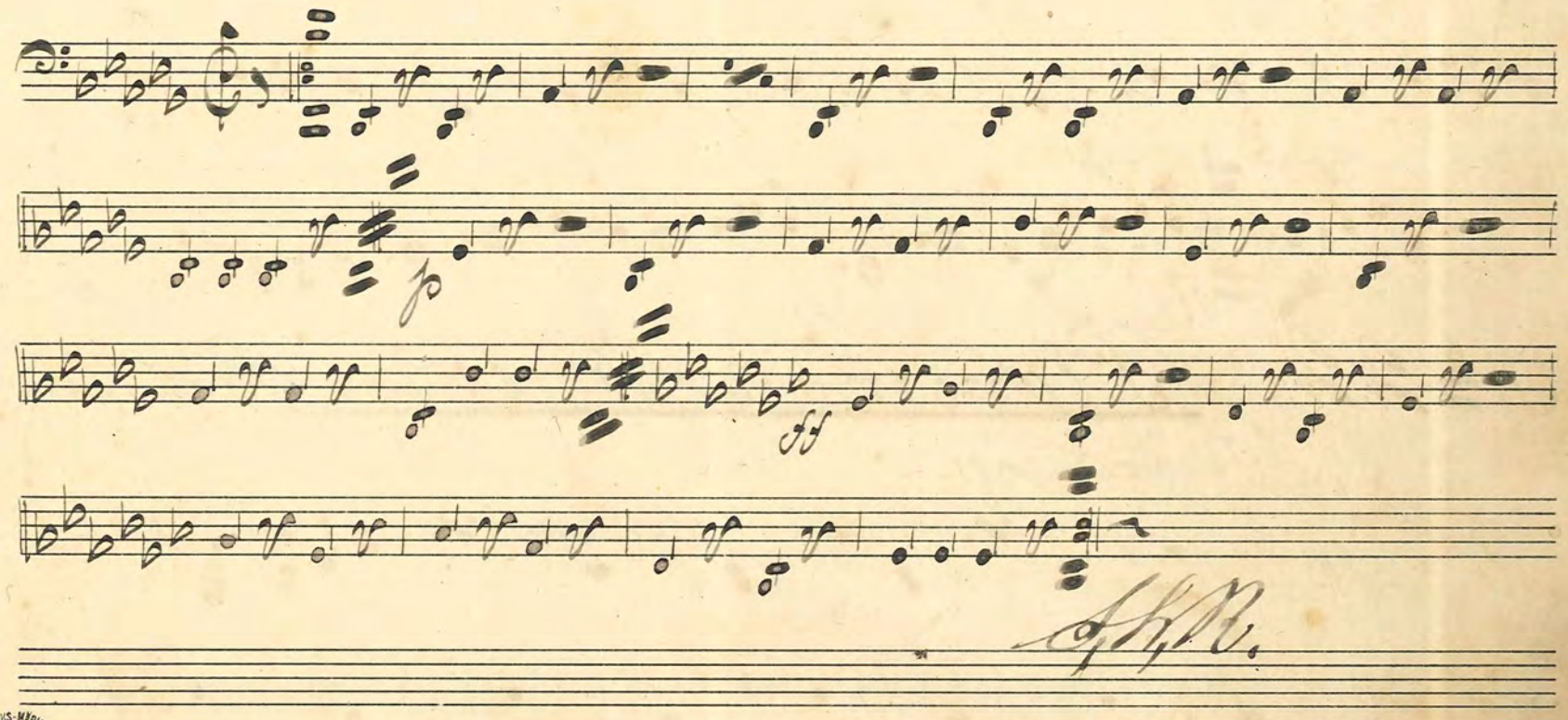

No 21: "Efter Balen" Wals av Harris

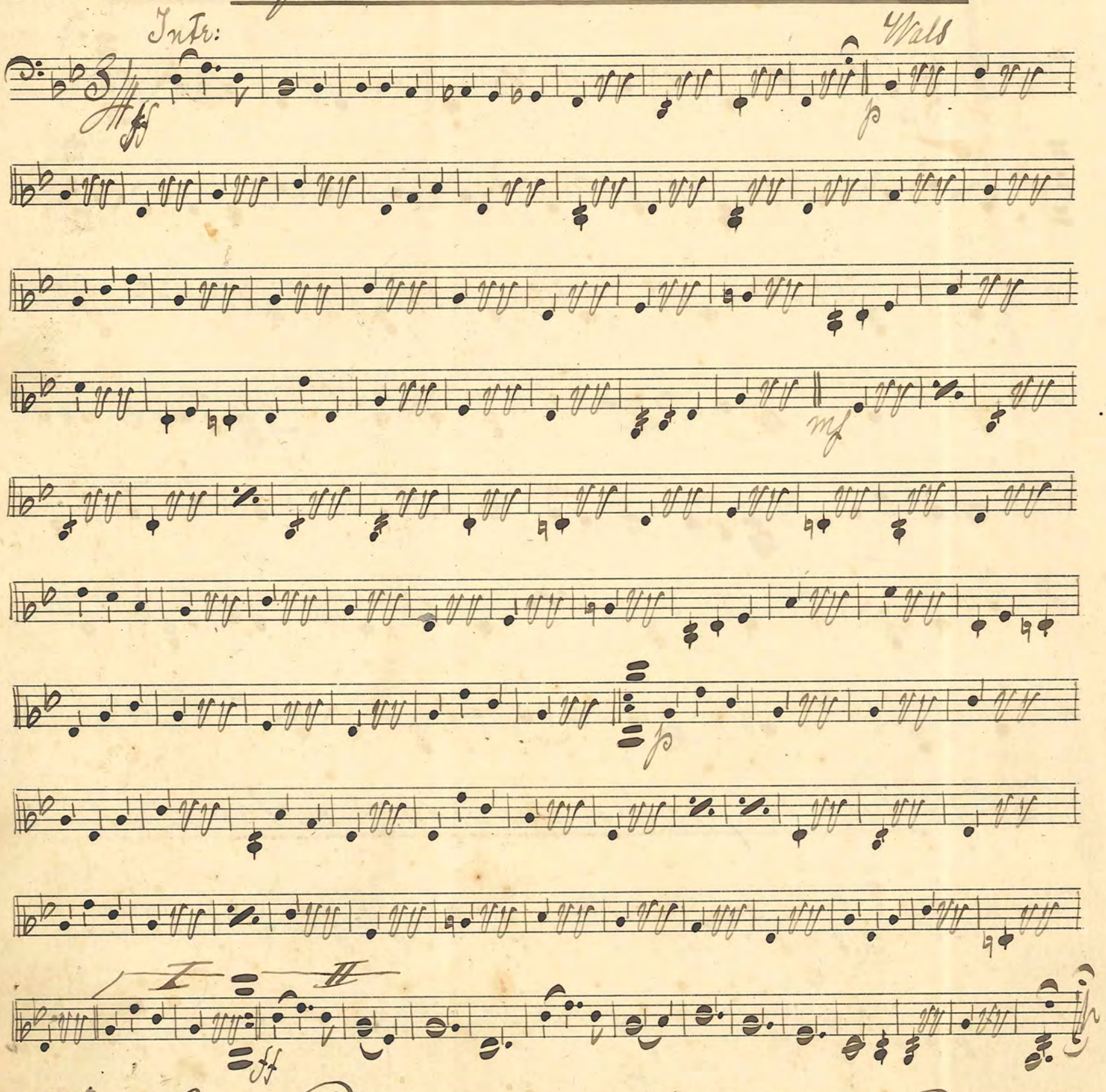

No 22: Plommon Wals av Behling

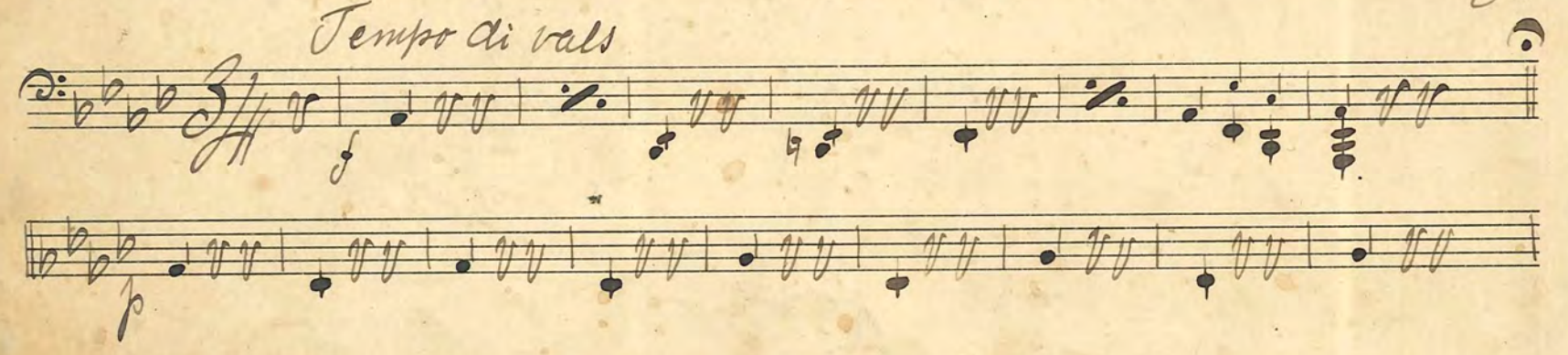

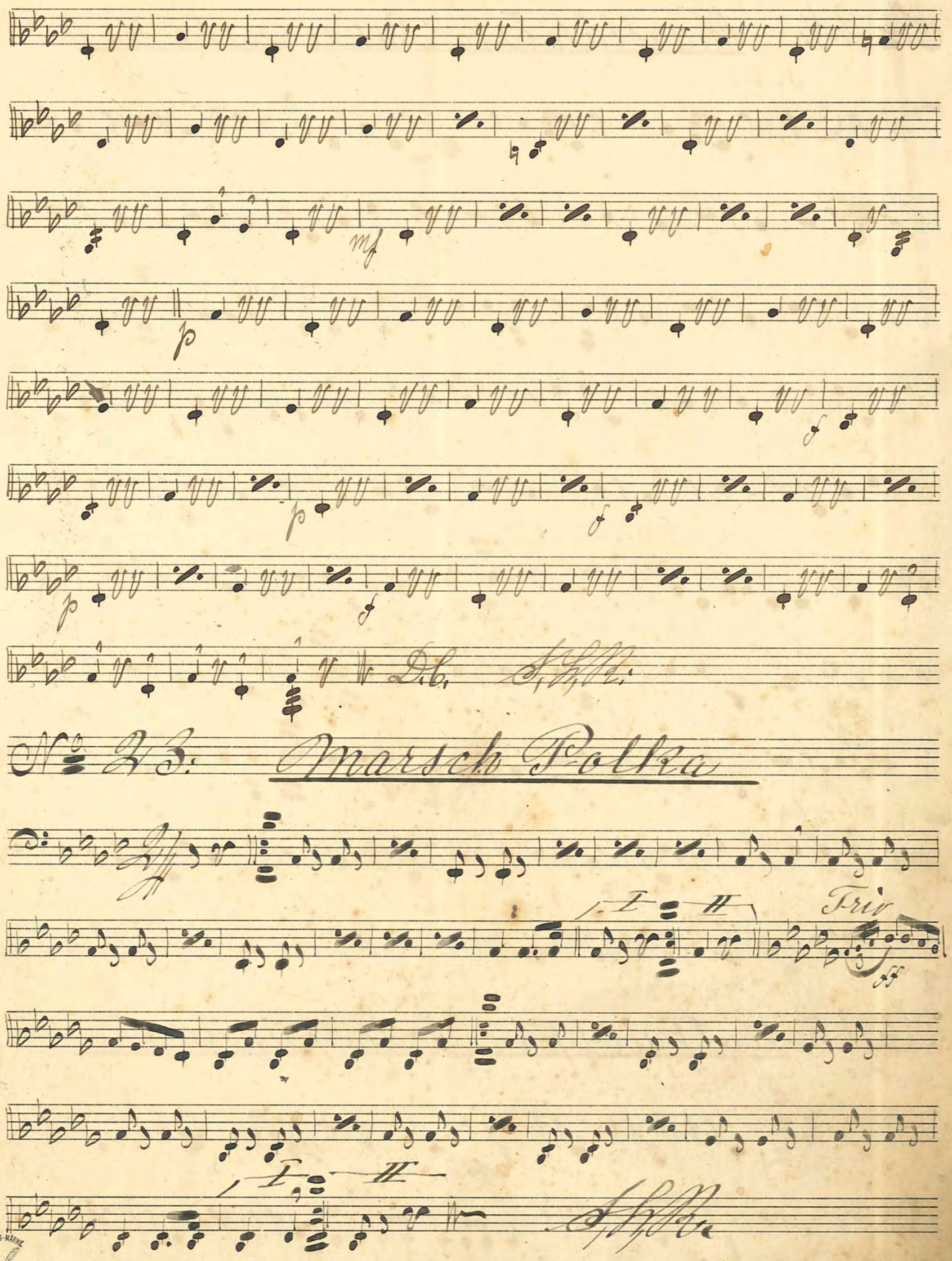

No. 23: Marsch Polka

FABRIKS-MÄRKE
PH

No. 24: "Wårfläktar" Pas de quatre A. Calvini

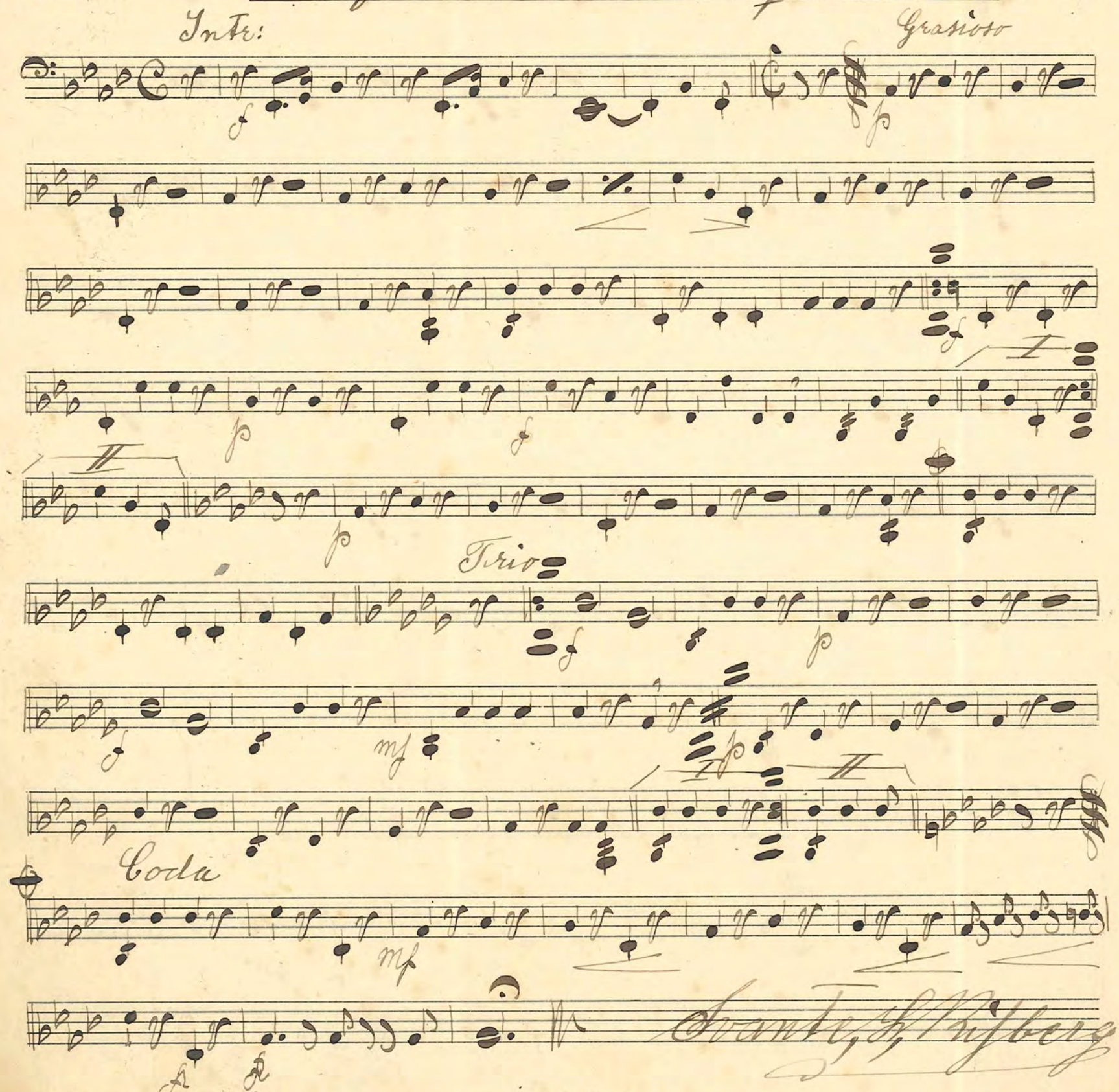

Svante, S. Rifberg

No. 25 Wals ur Op: en. "Dollarprinsessan" Leo Fall

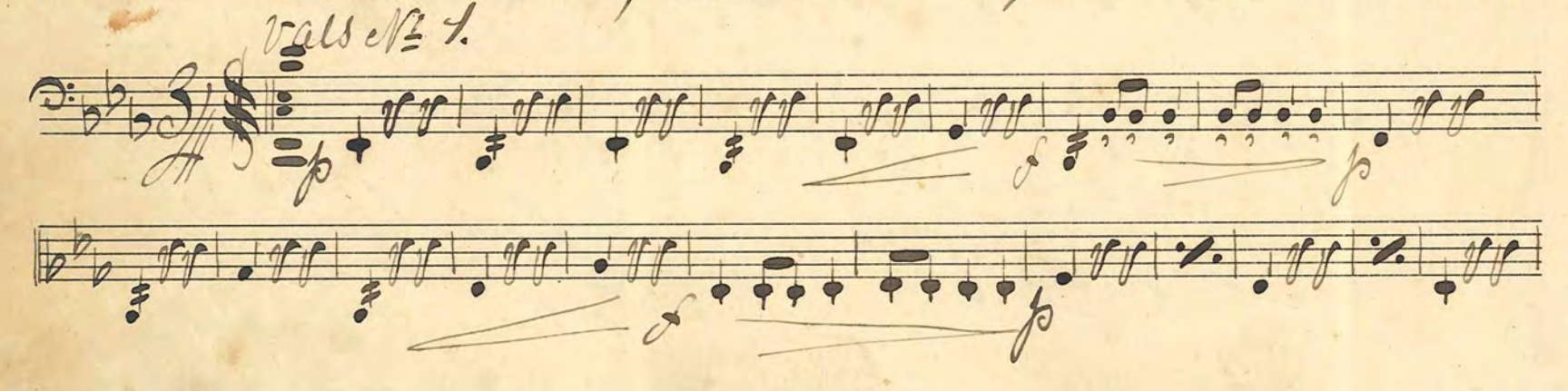

I

II

№ 2.

№ 3.

I

II

№ 26 "Flicktankar" Vals Wood

Tempo di vals

mf

№ 1.

f

I II

f

№ 2.

f

mf

f

mf

I II

№ 3

f

№ 27. "I Hoppets Famkar" Polka

Trio

No. 28: "Nie vergessen" Wals. H. Silvedel

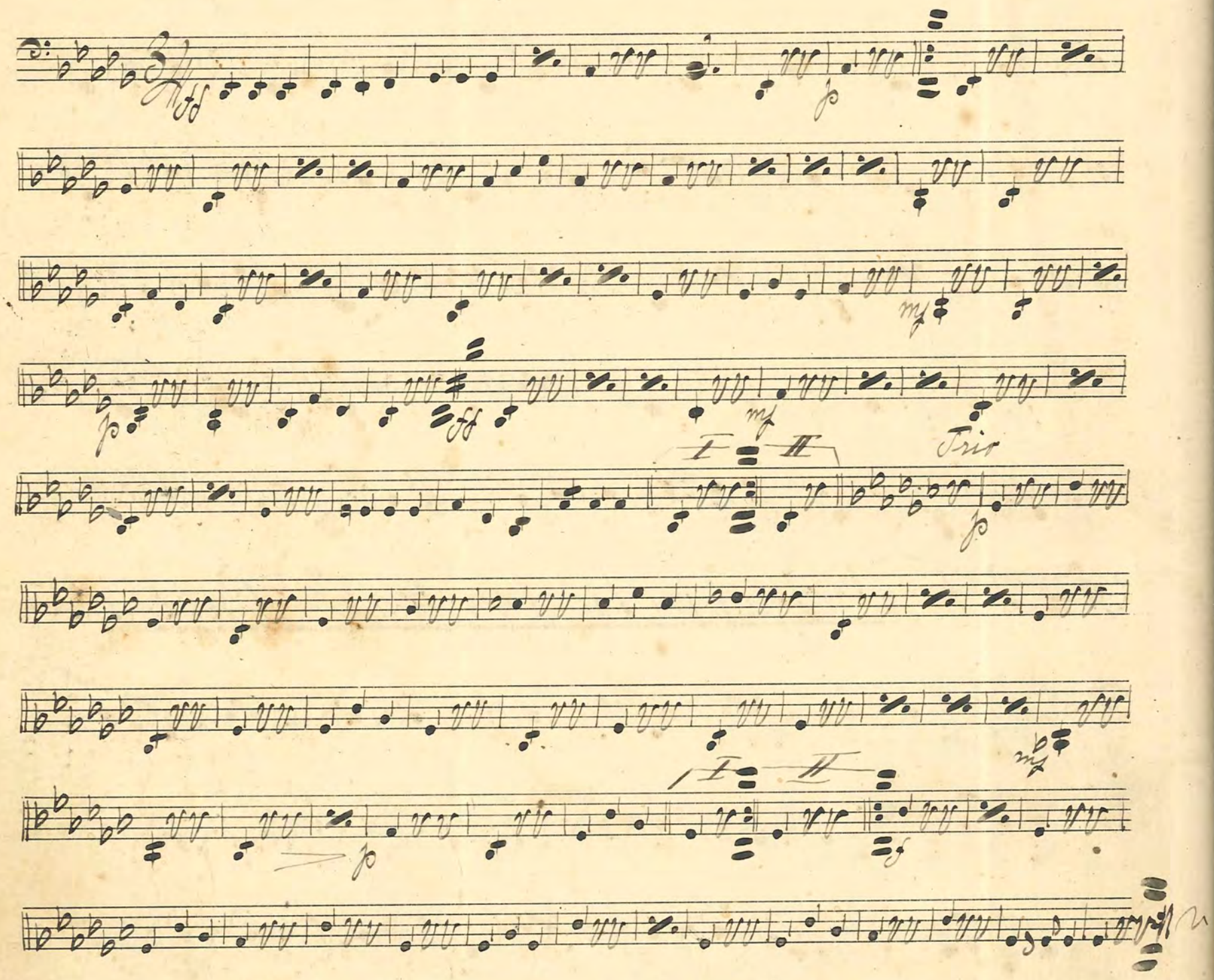

No. 29: "Rainbow" Two Steps av Heurich

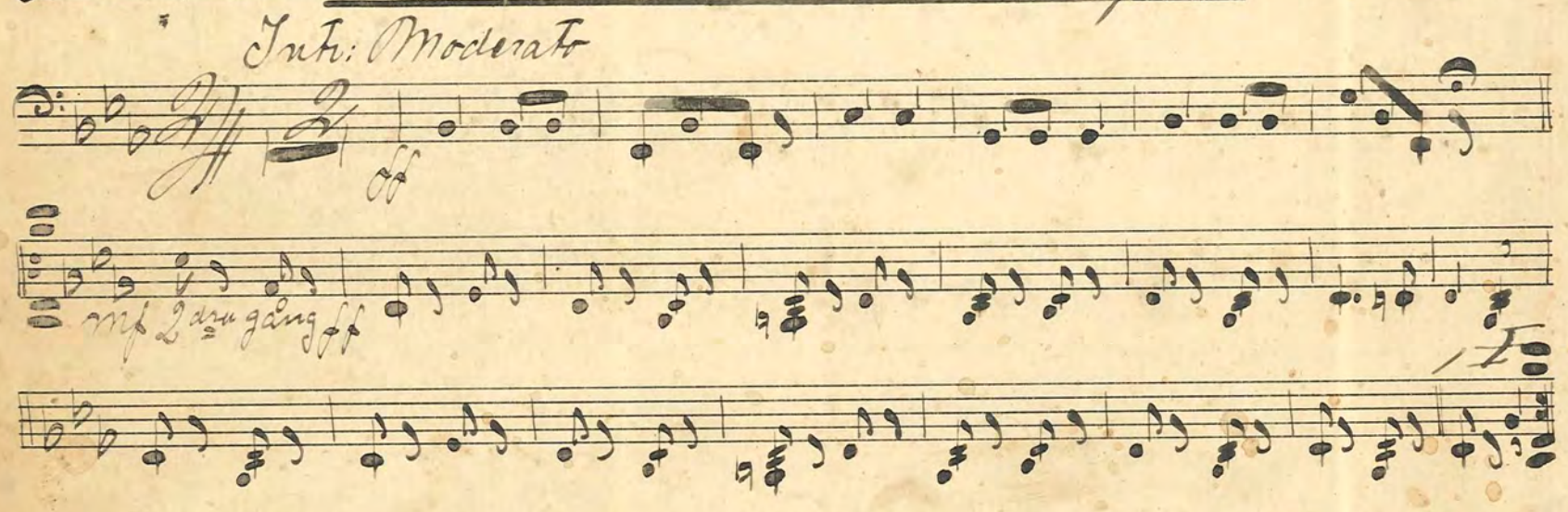

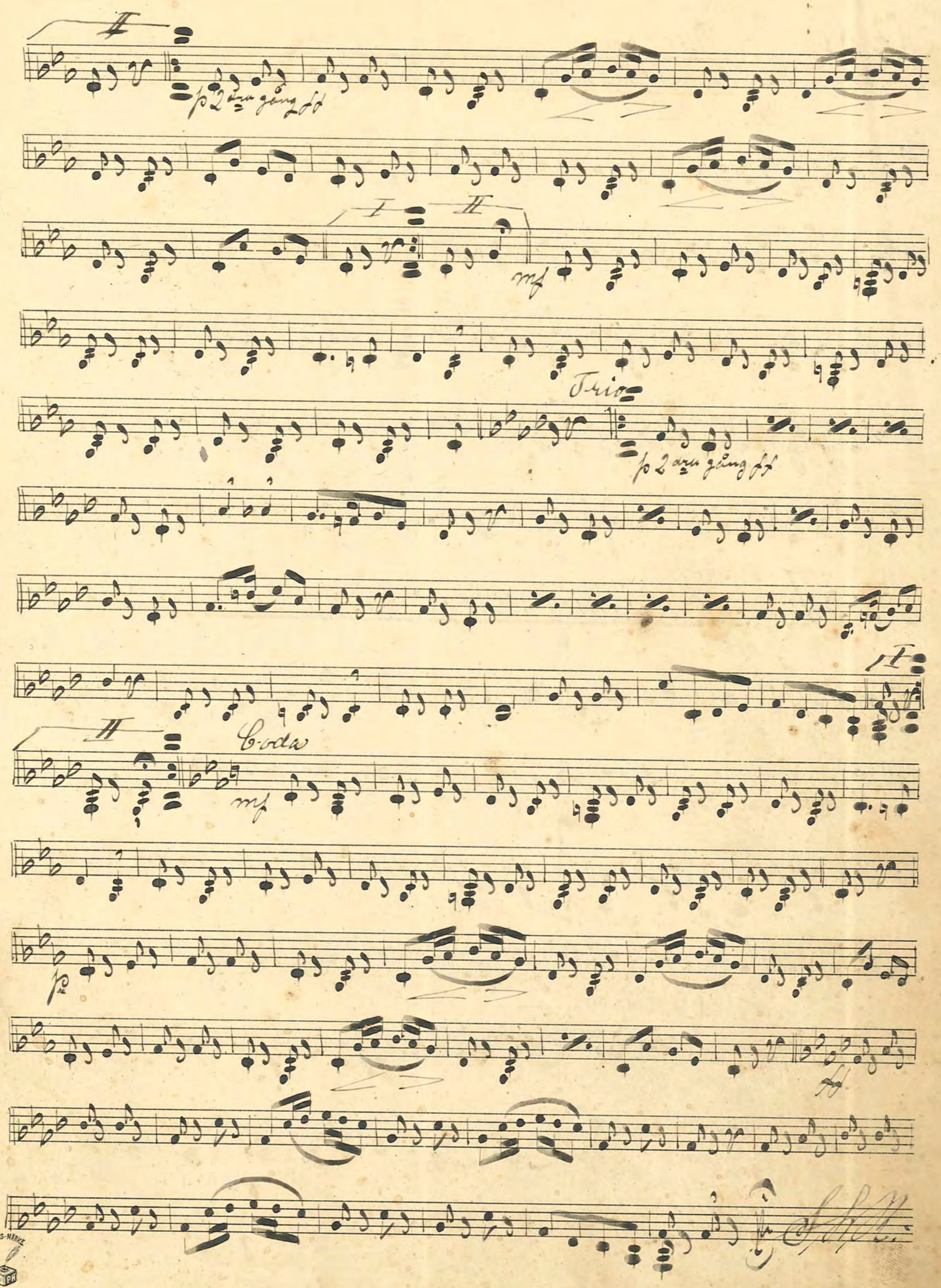
II
p 2 dru gång ff
I
II
mf
Trio
p 2 dru gång ff
I
II
Coda
mf
p
ff

№ 30: "Zulu" Two Steps av Claesson

En Kärlekesballad från Zululand

Allegretto

Moderato

№ 31: "Zigeunerliebe" Vals av F. Lehar

Vals 1:

Vals 2:

Vals 3:

No 32. "Schaukel" Wals av Hollaender

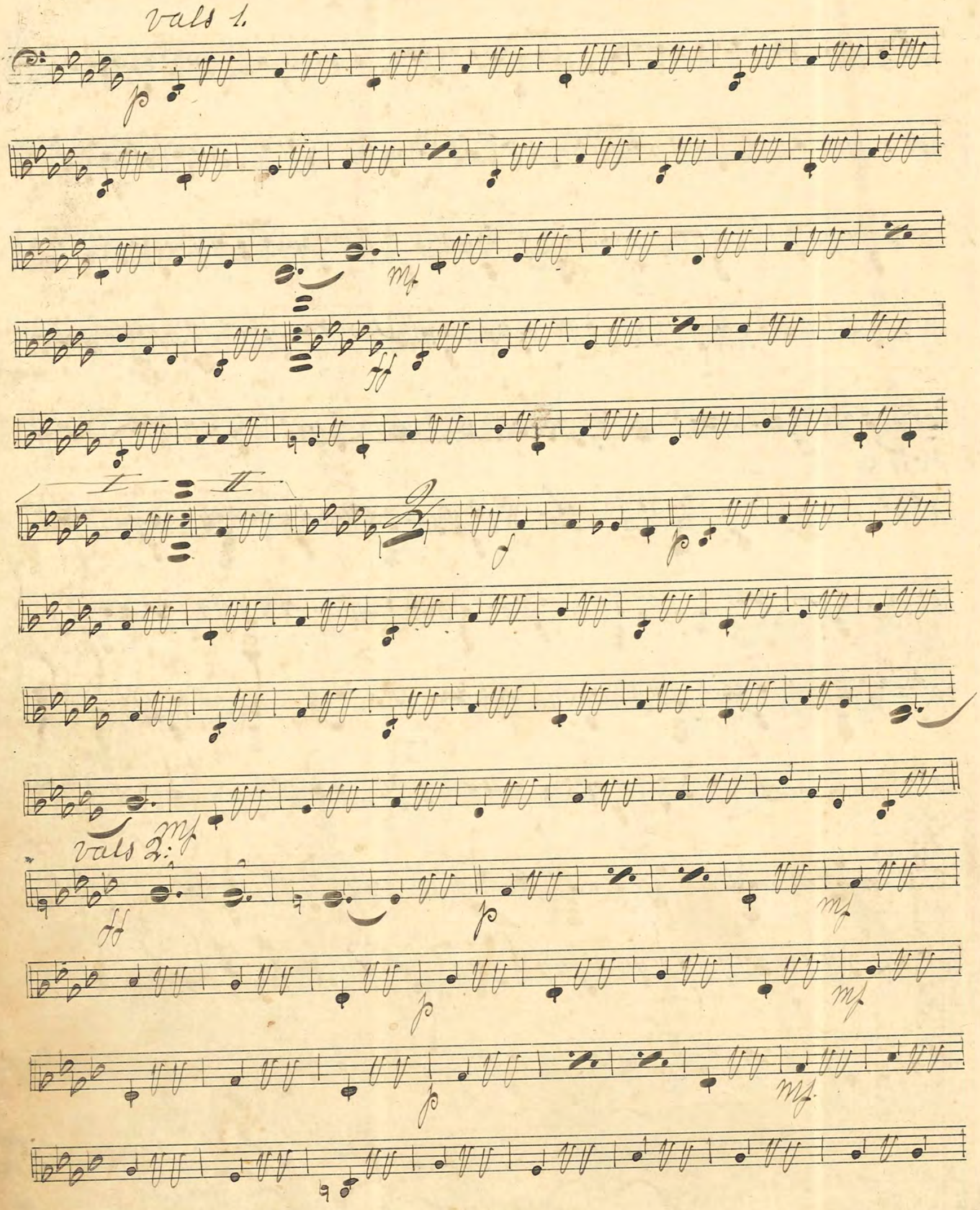

Vals 3:

No. 33. Läger Polka

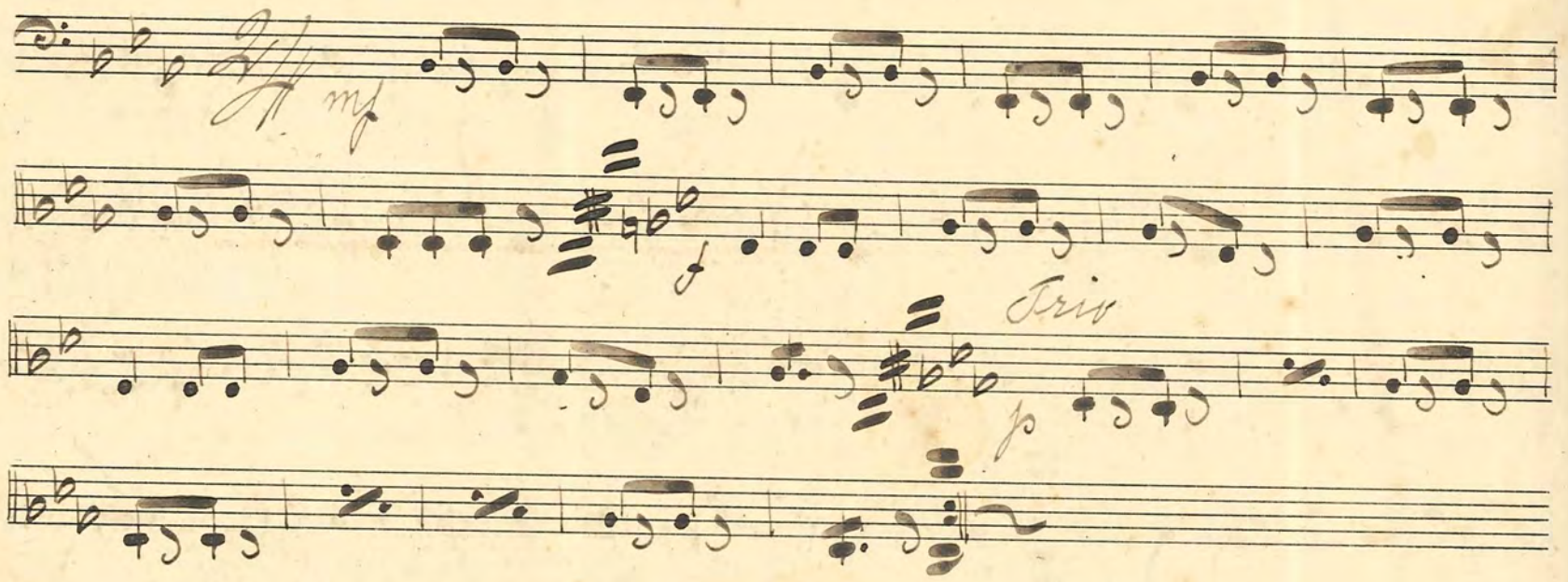

No. 34. Beri Hambo

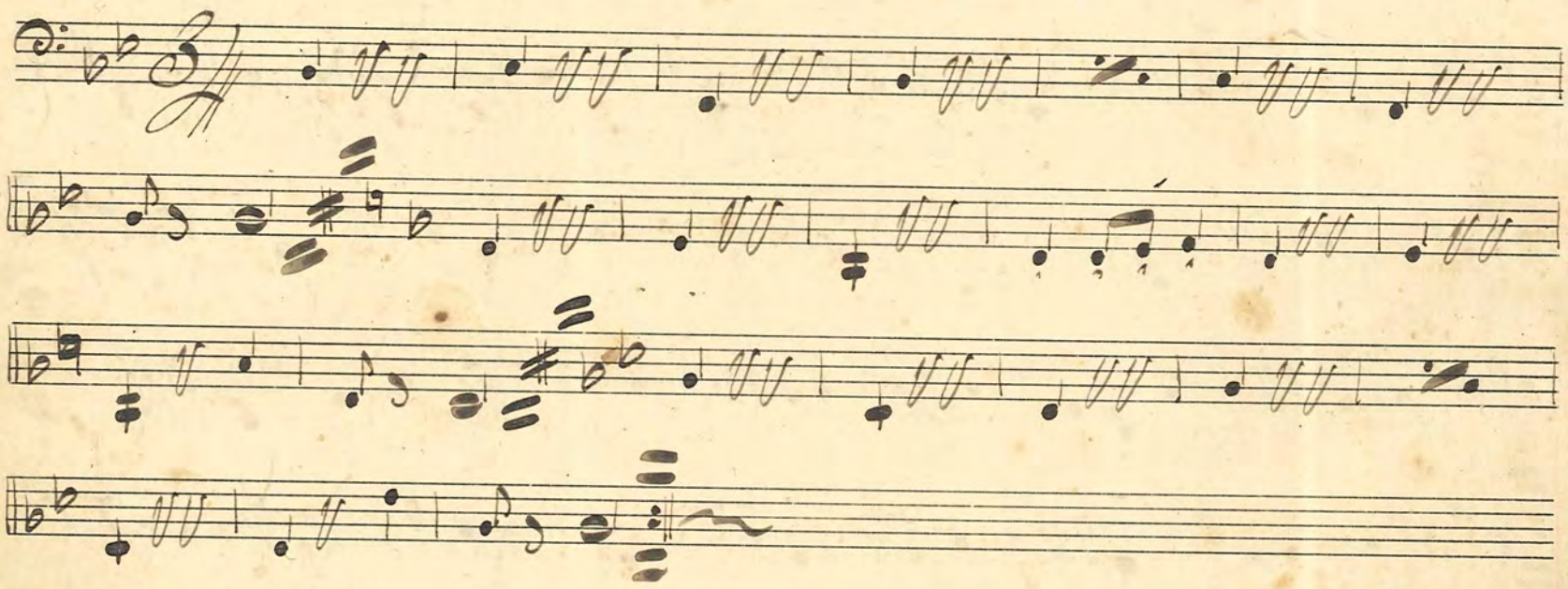

No. 35 "En te tå samma slag" Pas de quatre

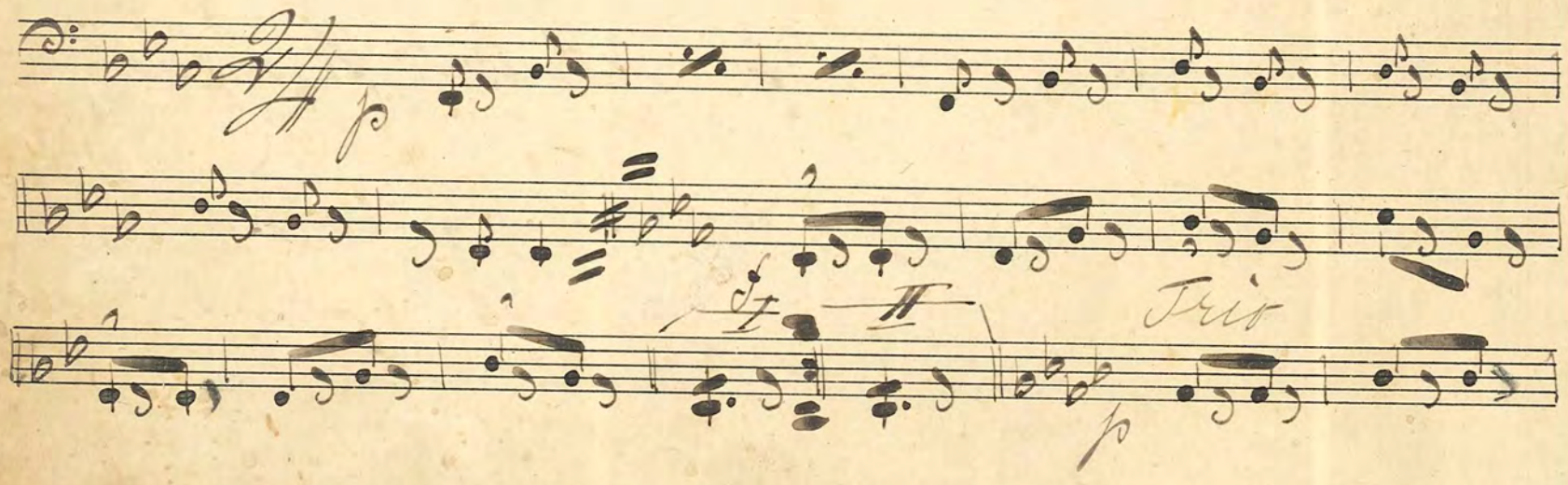

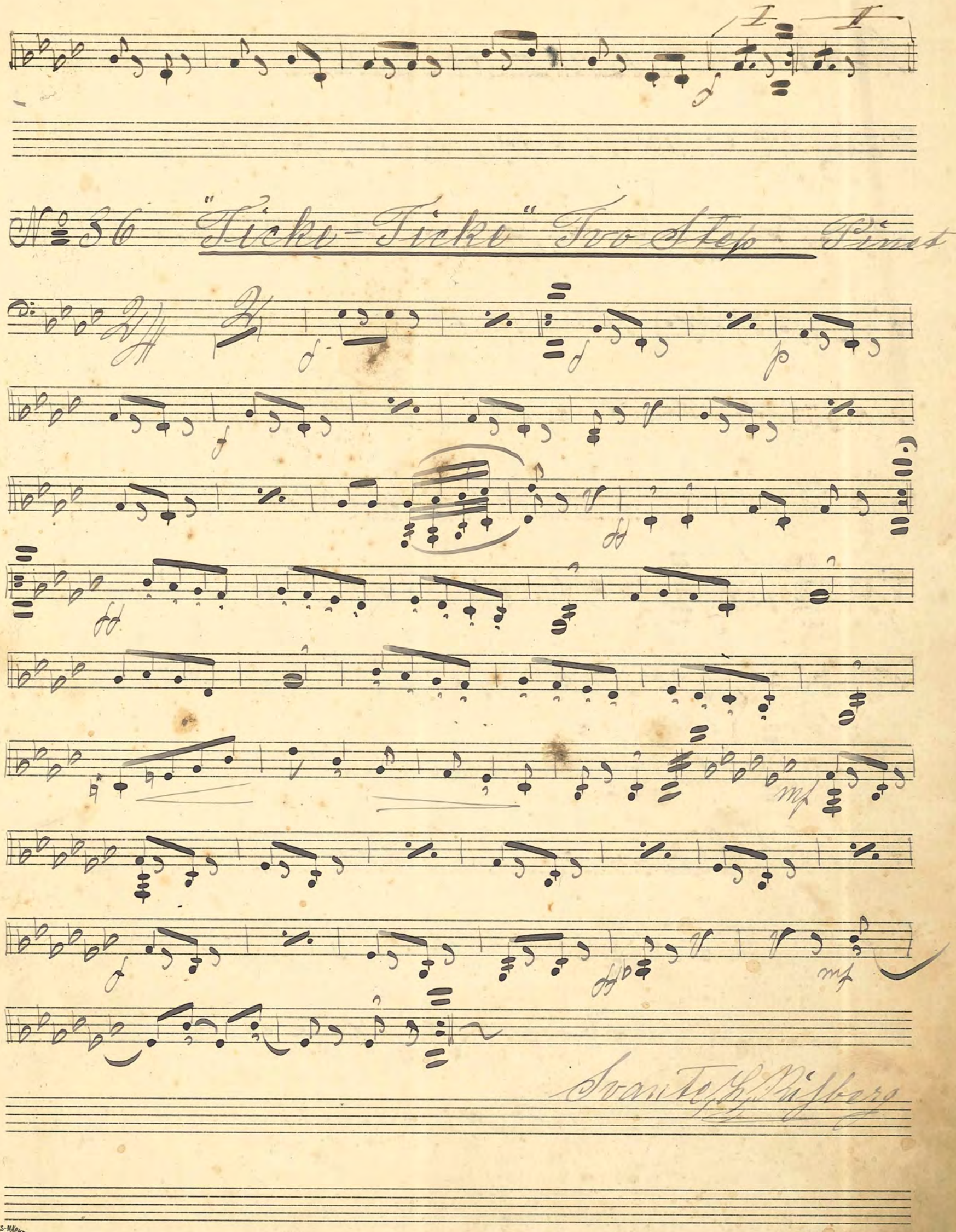

FABRIKS-MÄRKE

No 37 Bas-Wals.

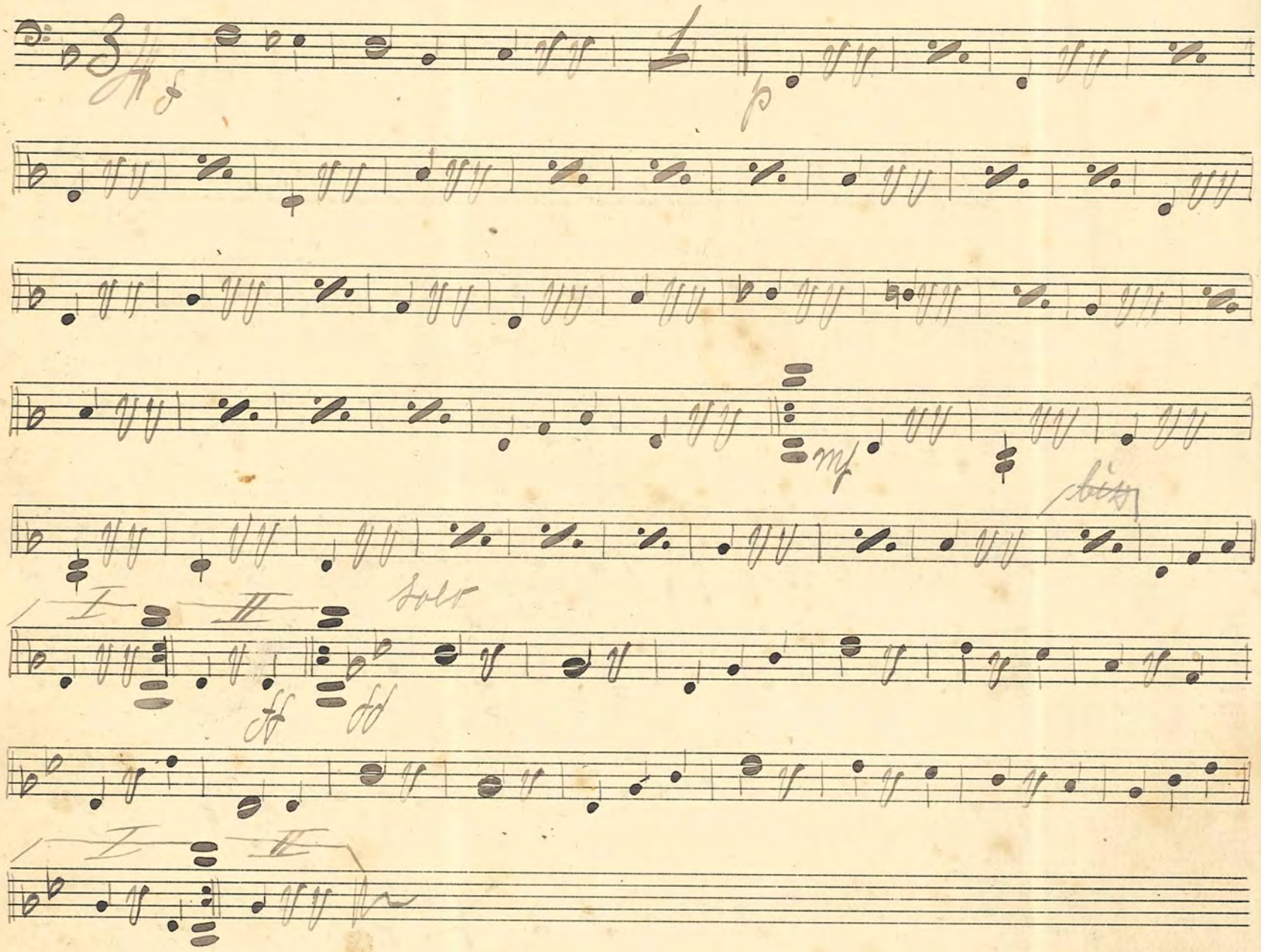

No 38: "Greven av Luxemburg" Boston Wals Fr. Lehar

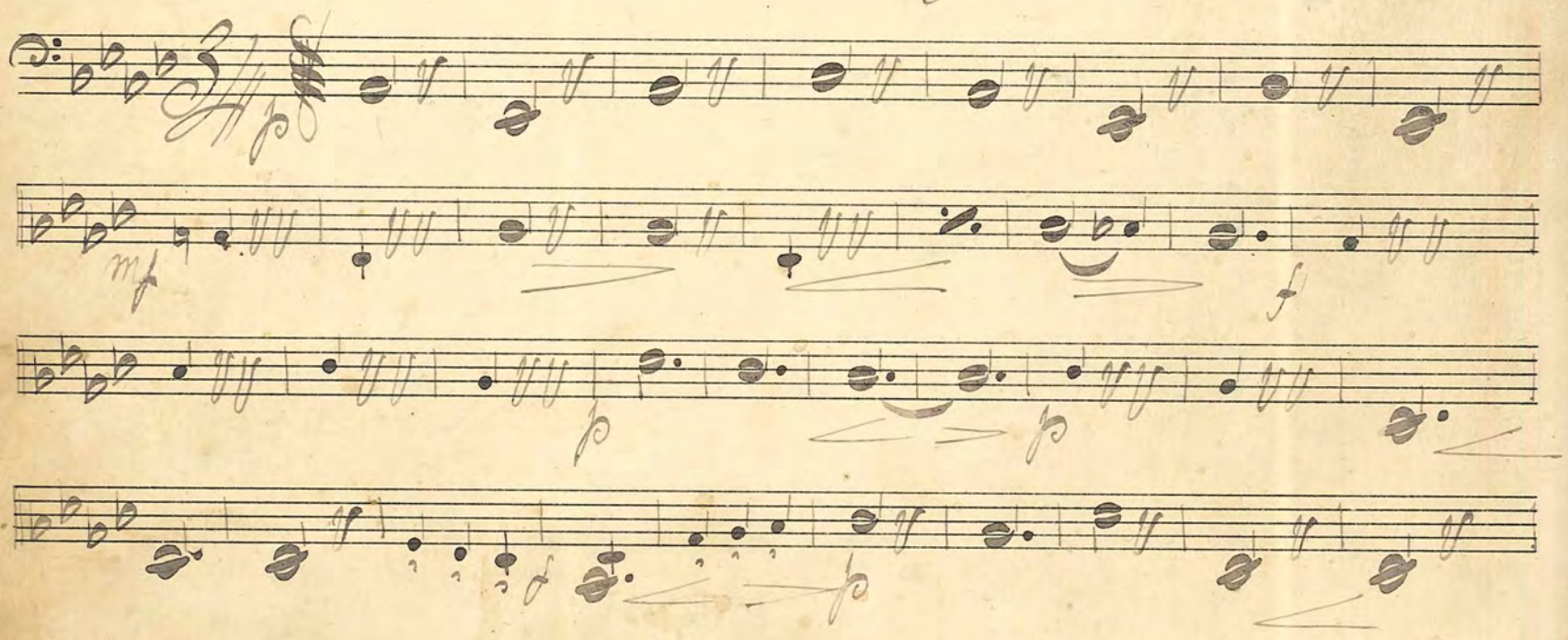

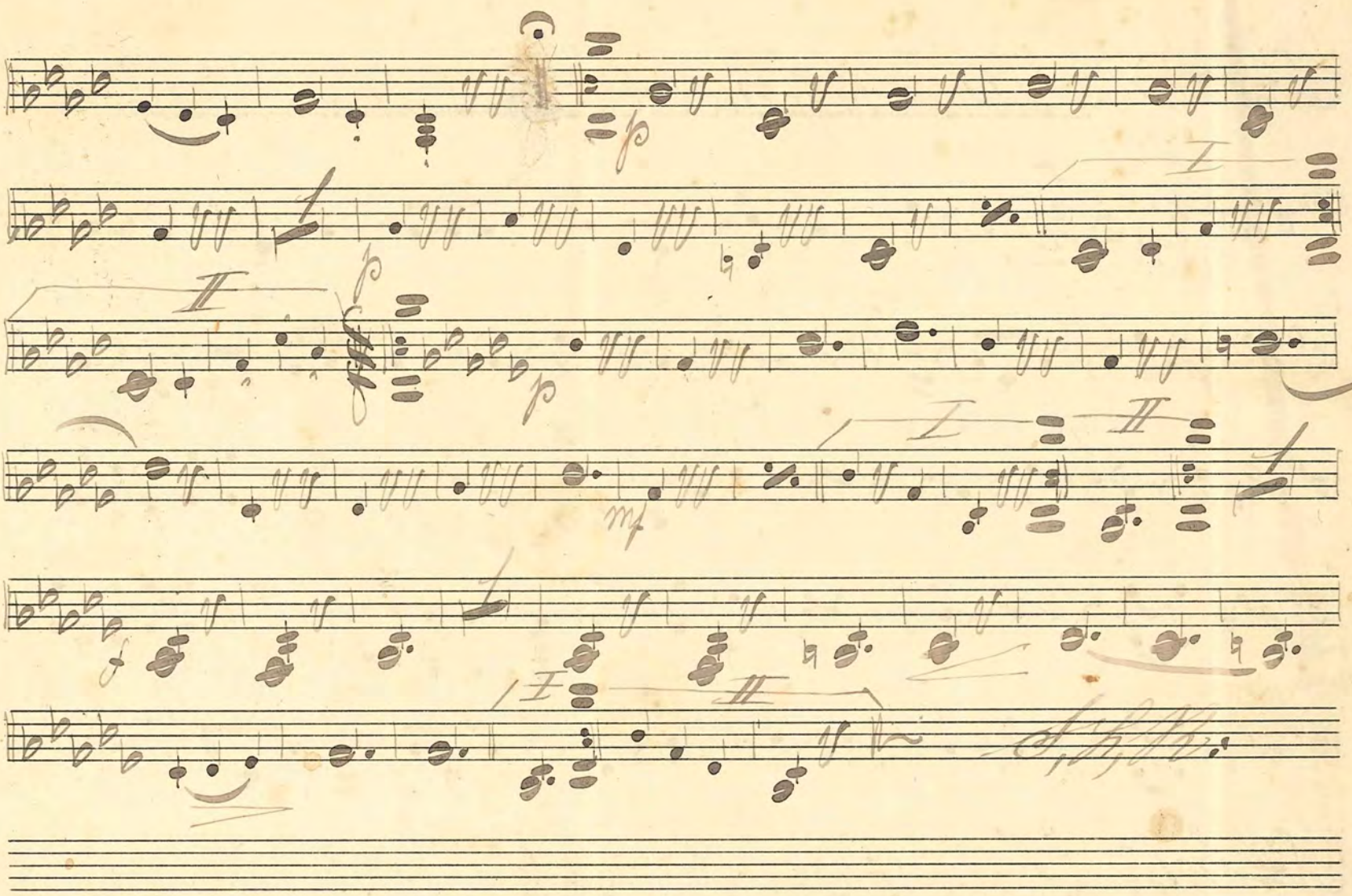

№ 39. "Kirta" Polka uppt. efter Gramofon

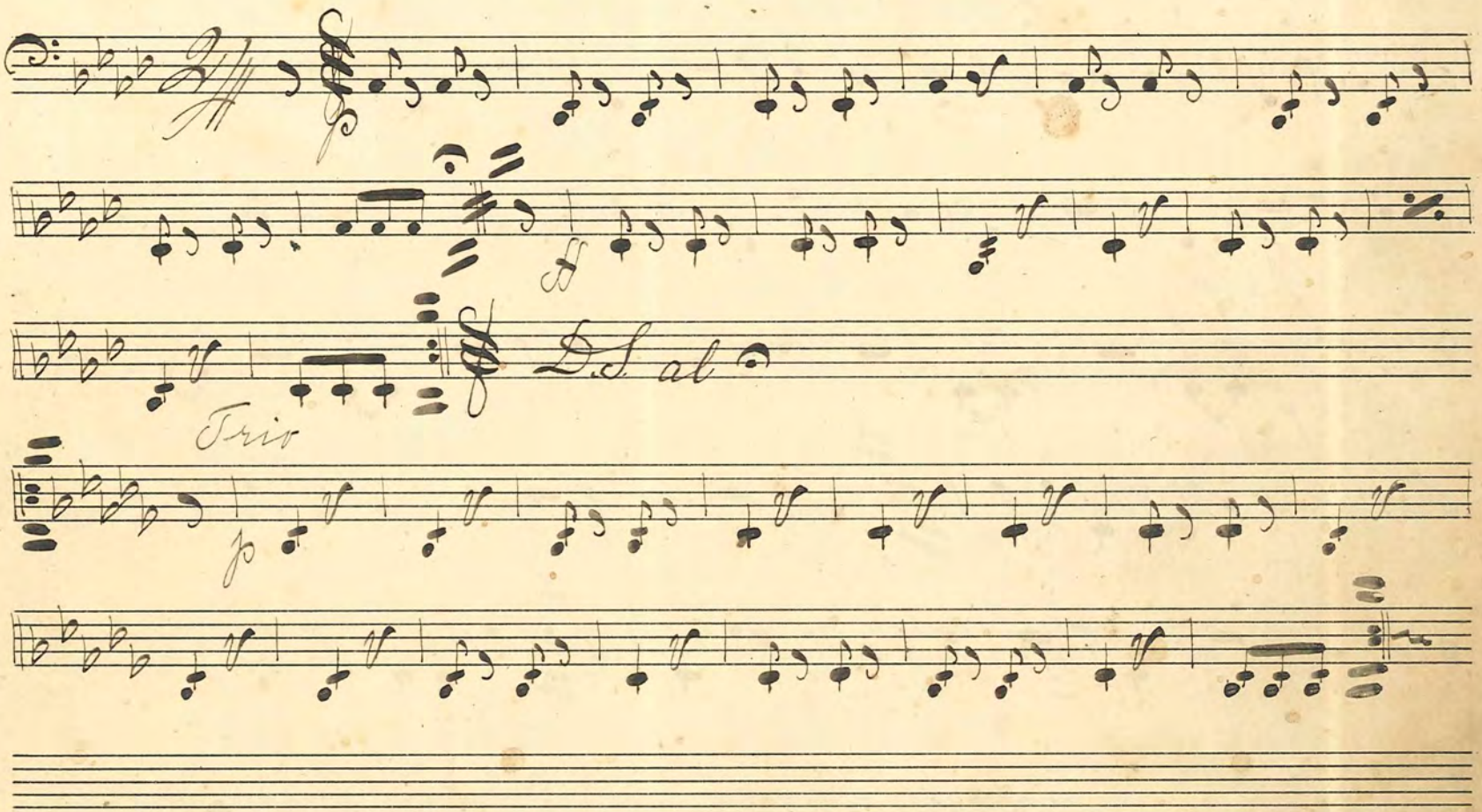

No. 40: "Lilla Wännen" Pas de quatre

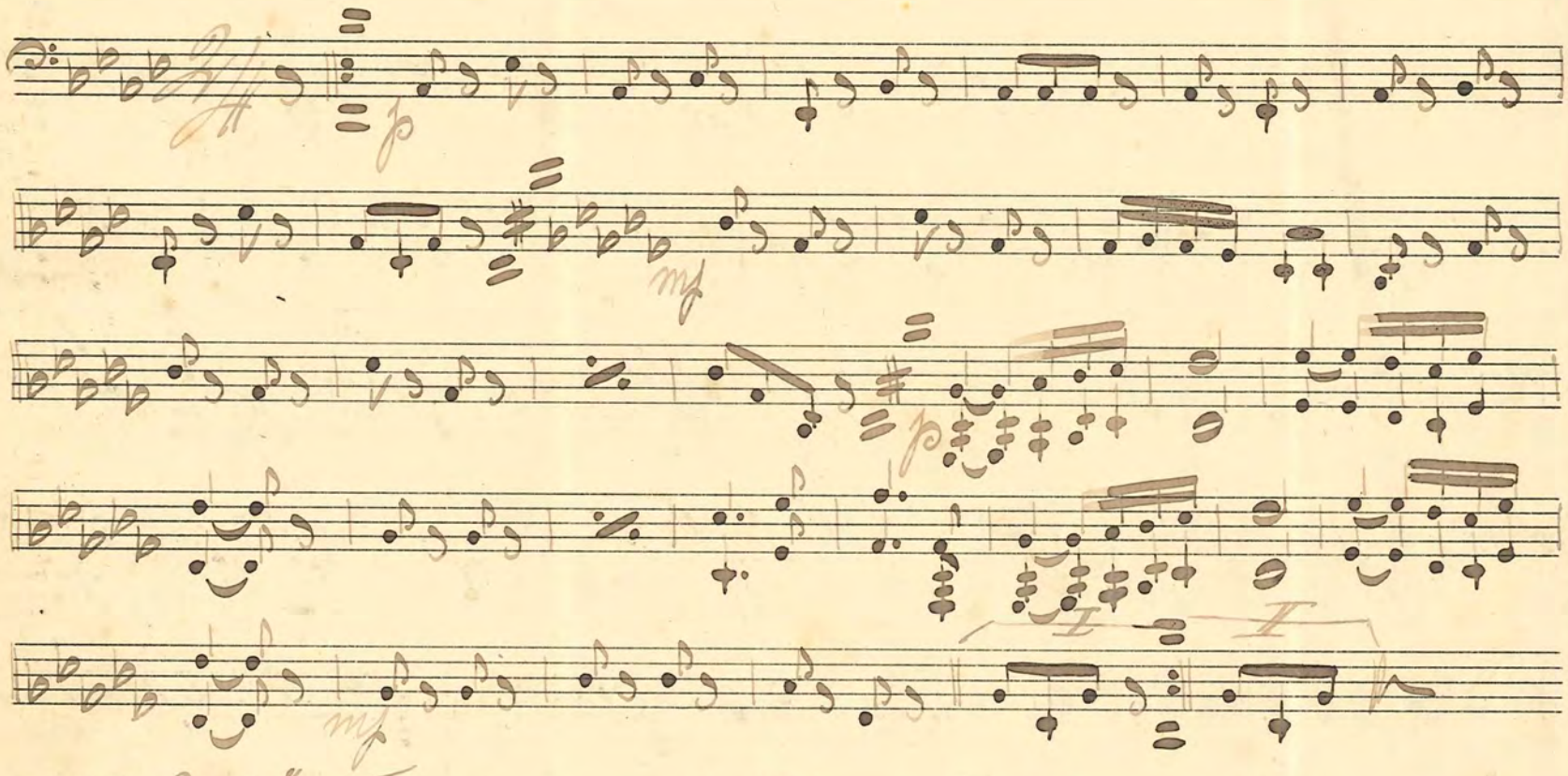

No. 41: "Te dans ma" Karlstatösera "Pas de quatre

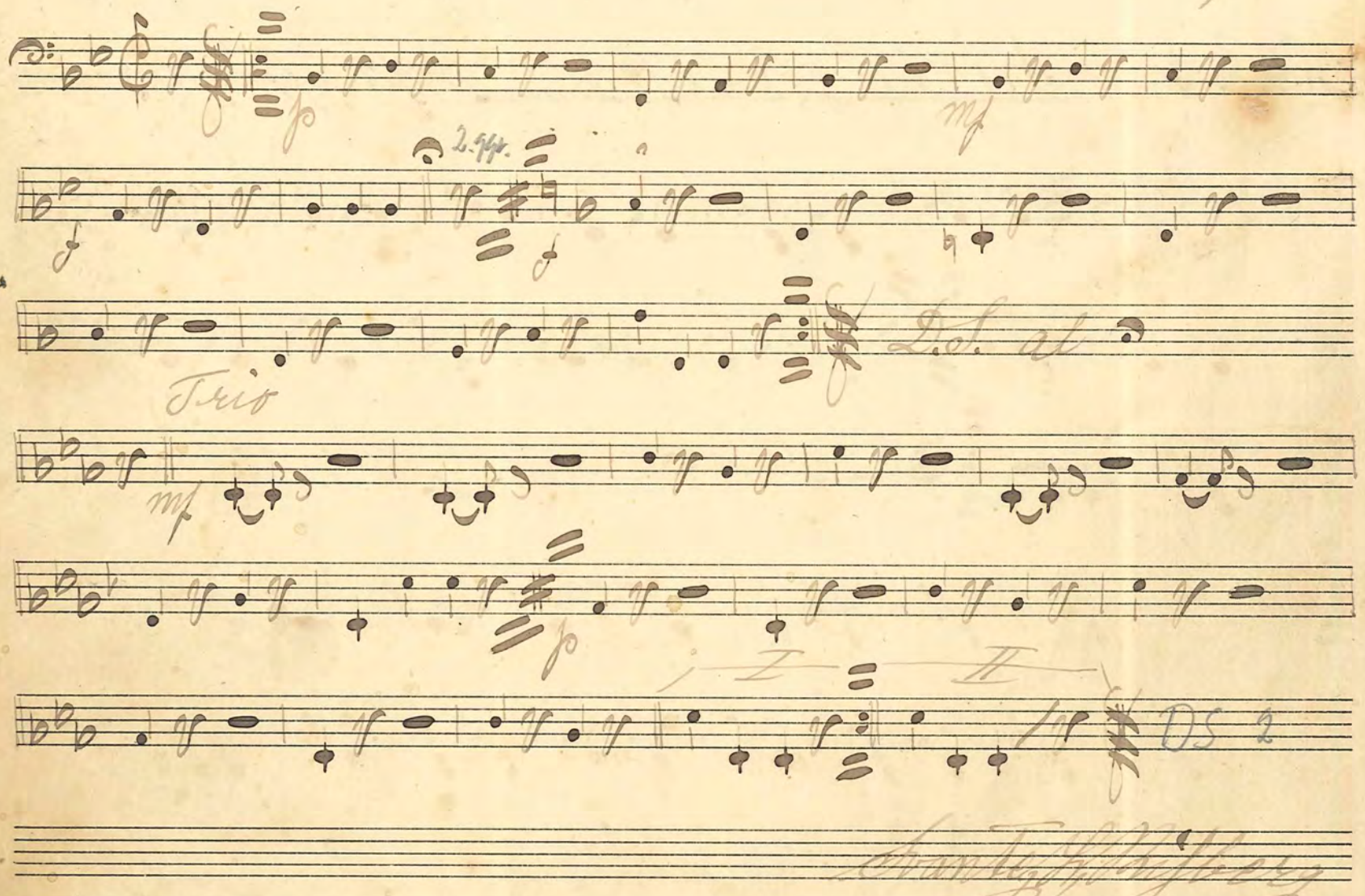

Svante J. Hiljberg

No 42: "The Flash Lieght" Tro Step E. Ellis

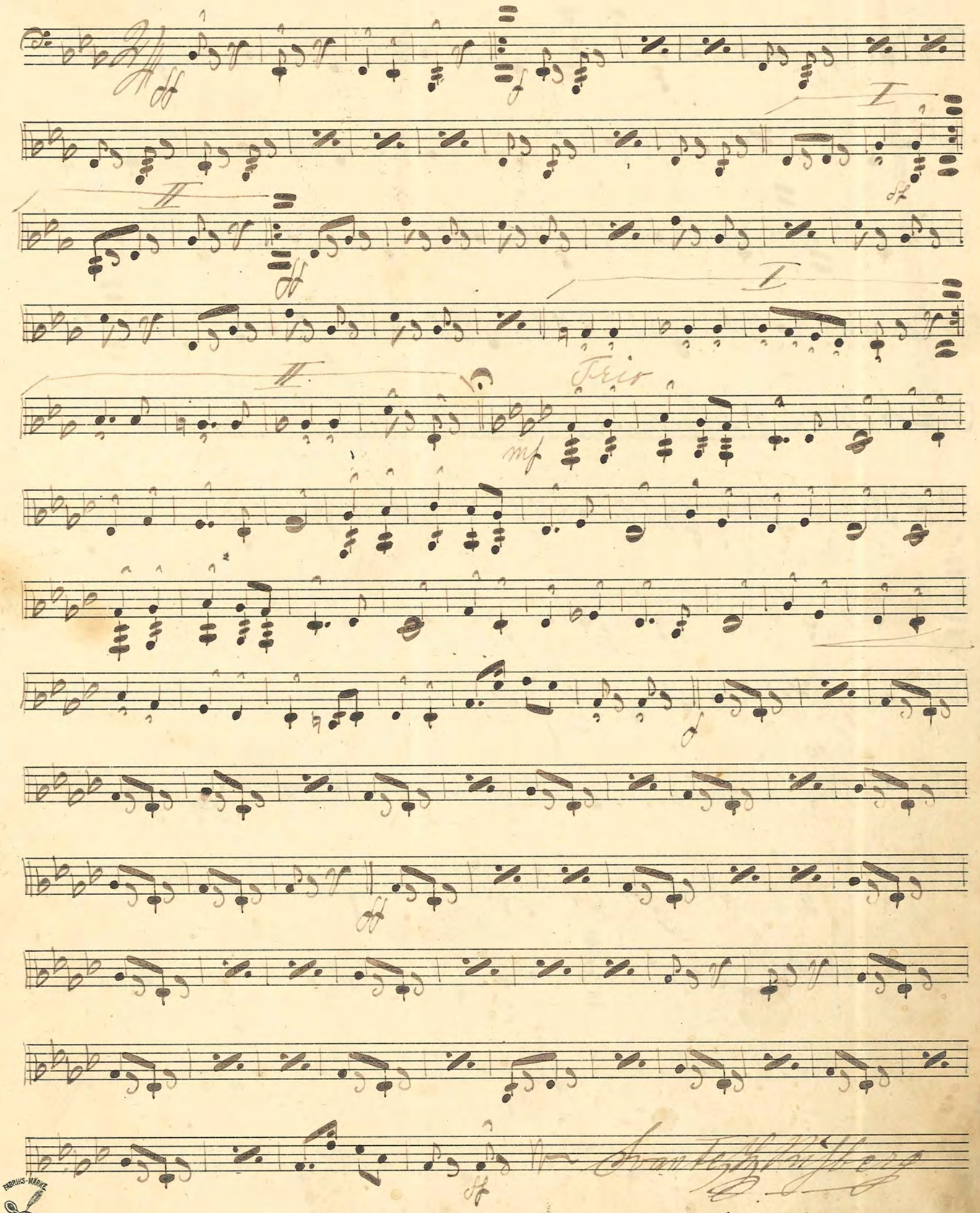

№ 43: Brud-Walsen av Göran Svenning

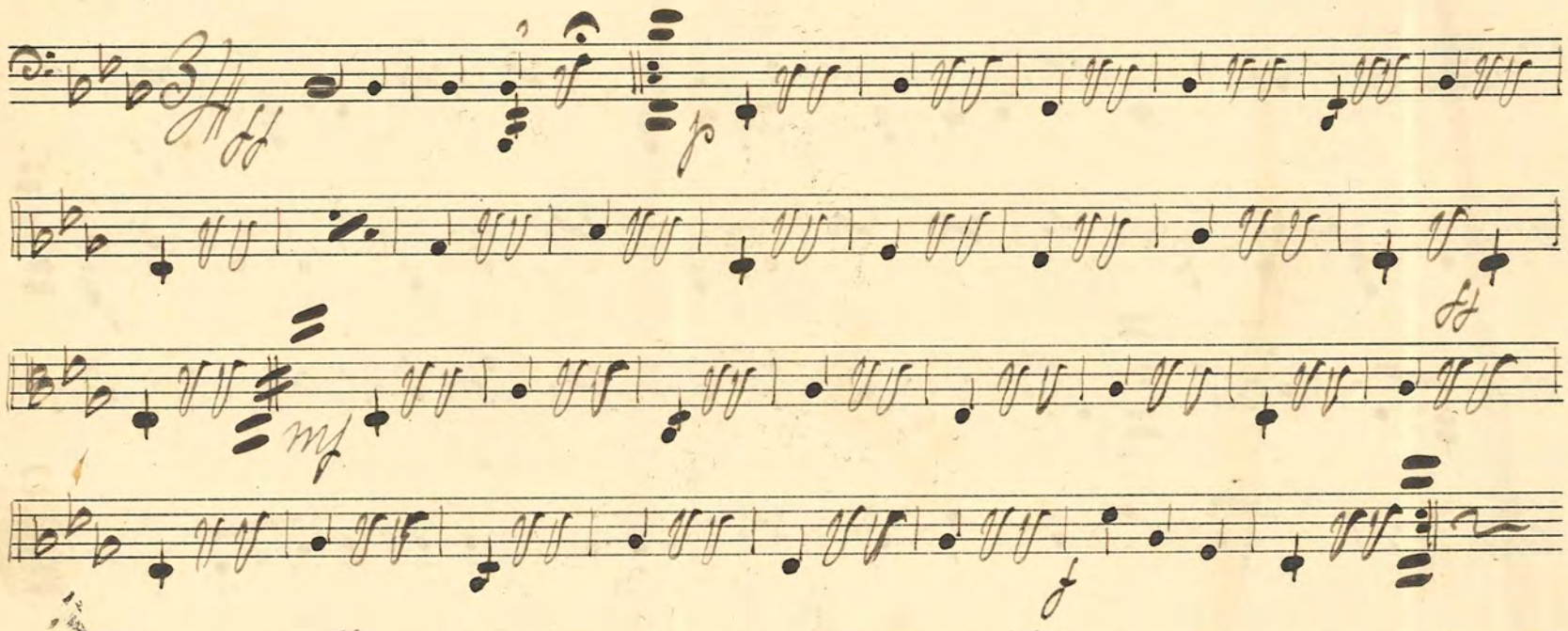

№ 44: "Estudiantina" Wals av Waldteufel

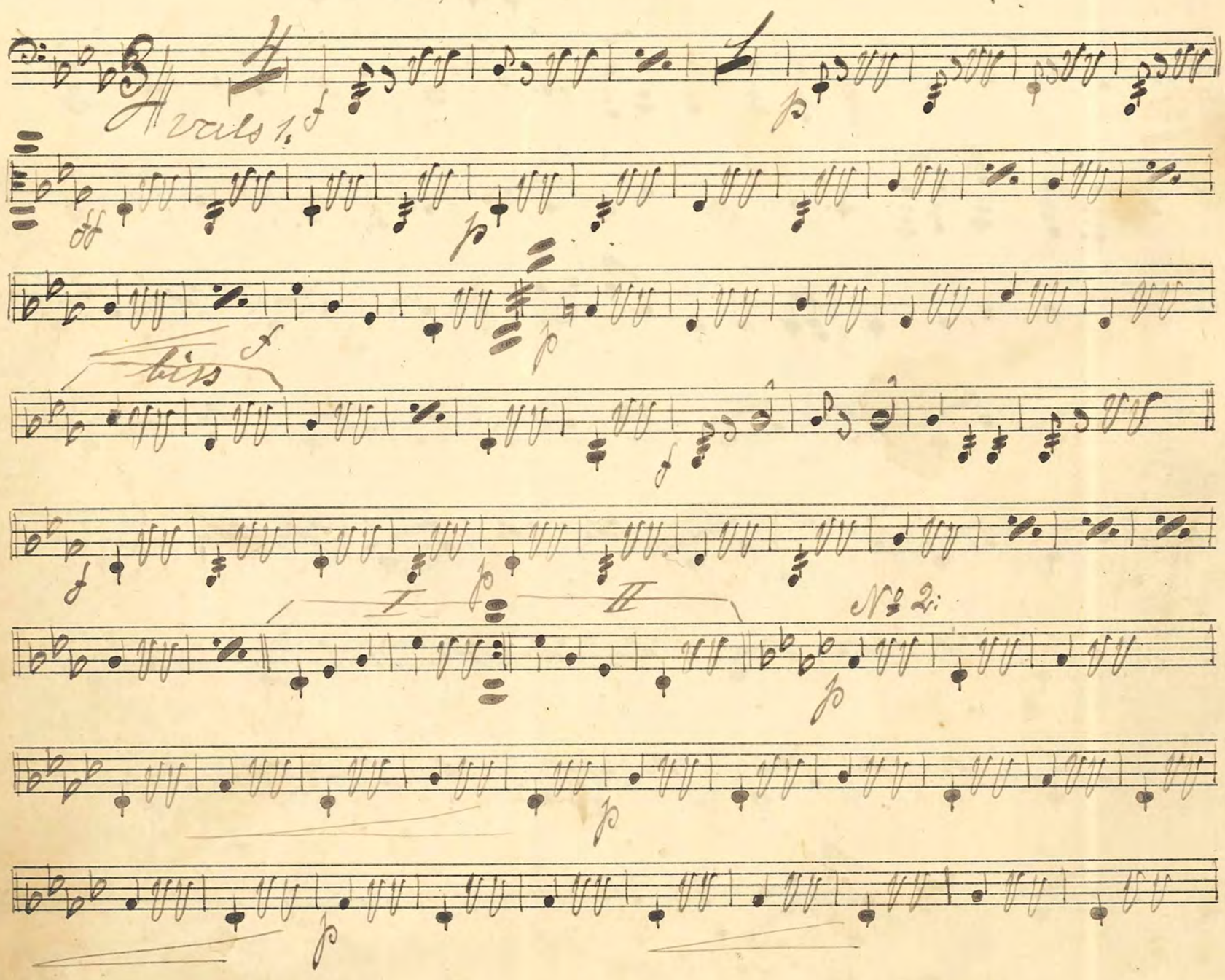

№ 3.

№ 4.

I II

I II

No 45 "Mjölnarfröken" Polka Wougt

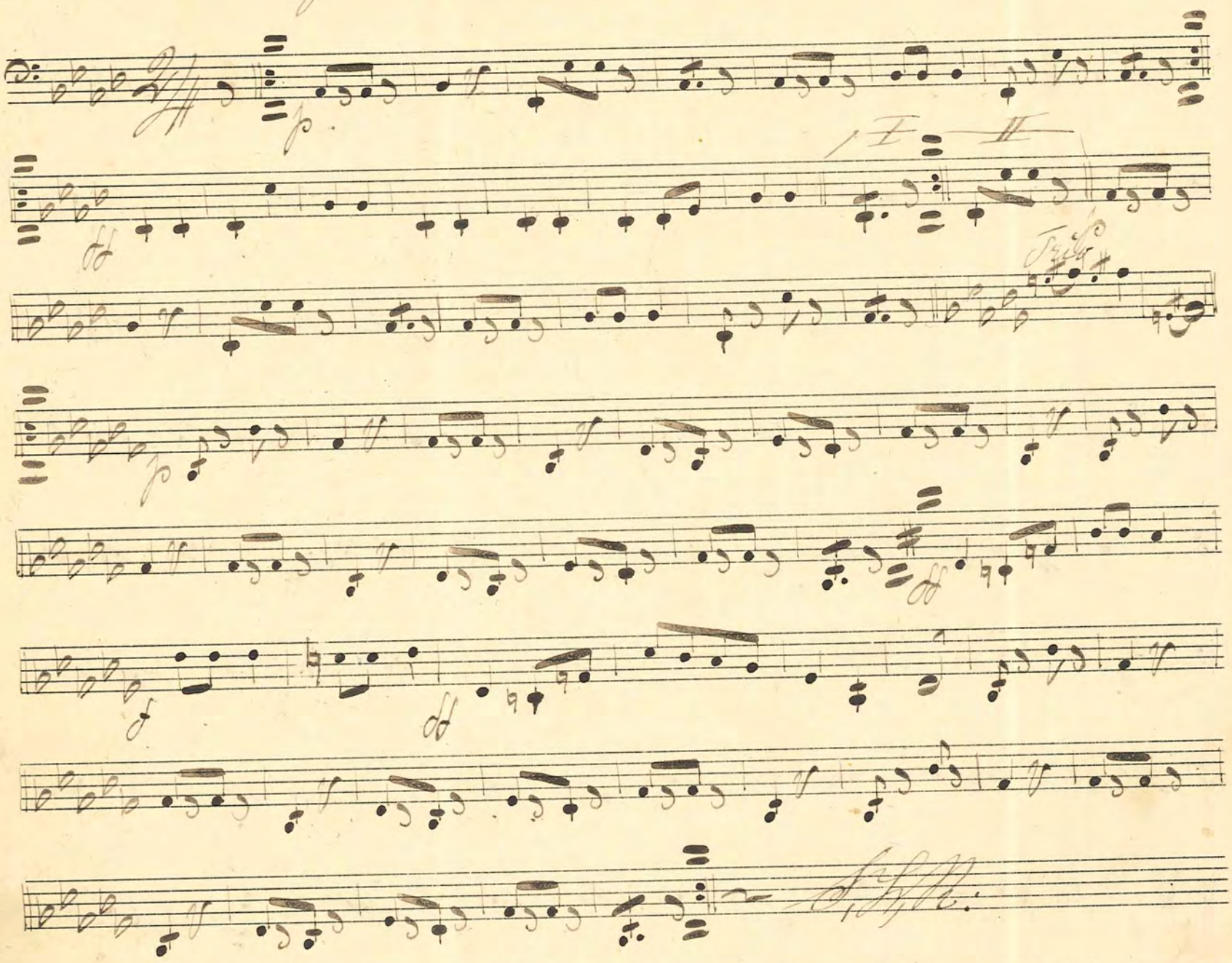

No 46: "Mumblin Mose" Two Step

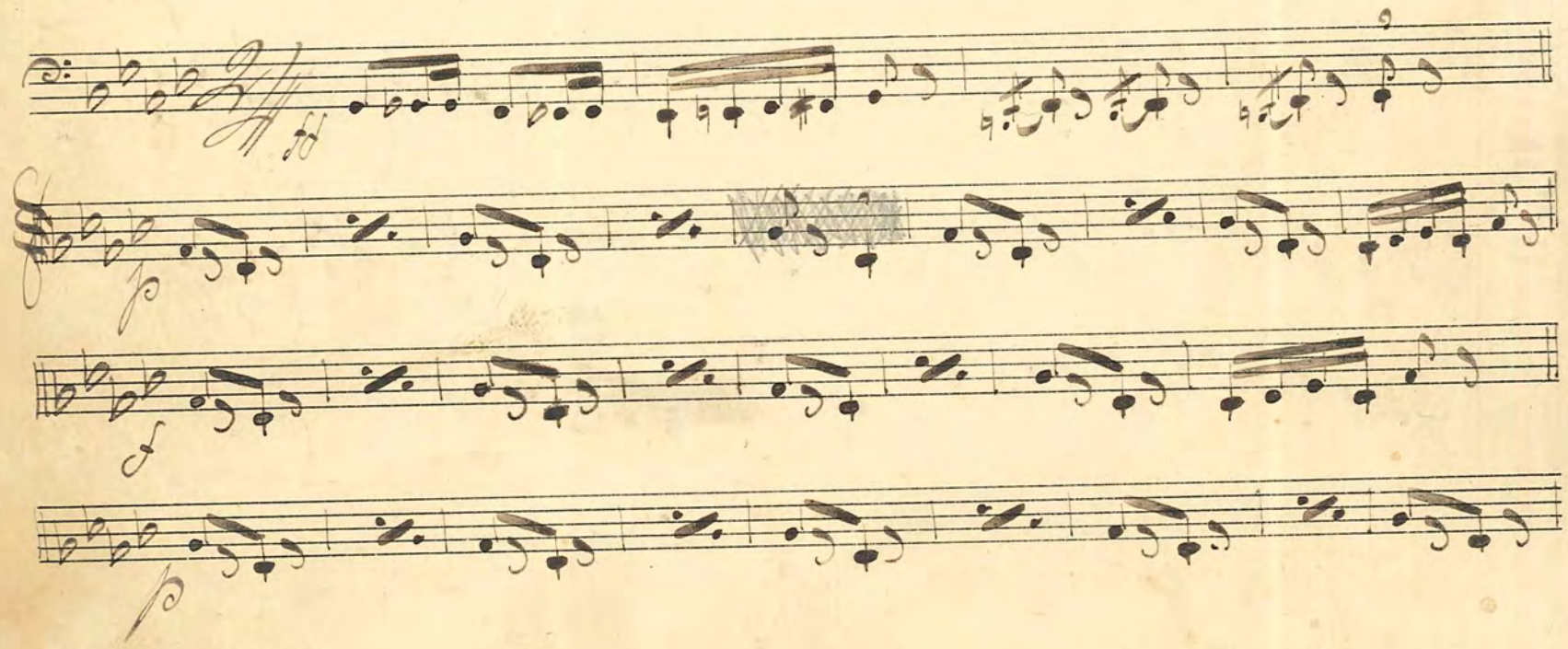

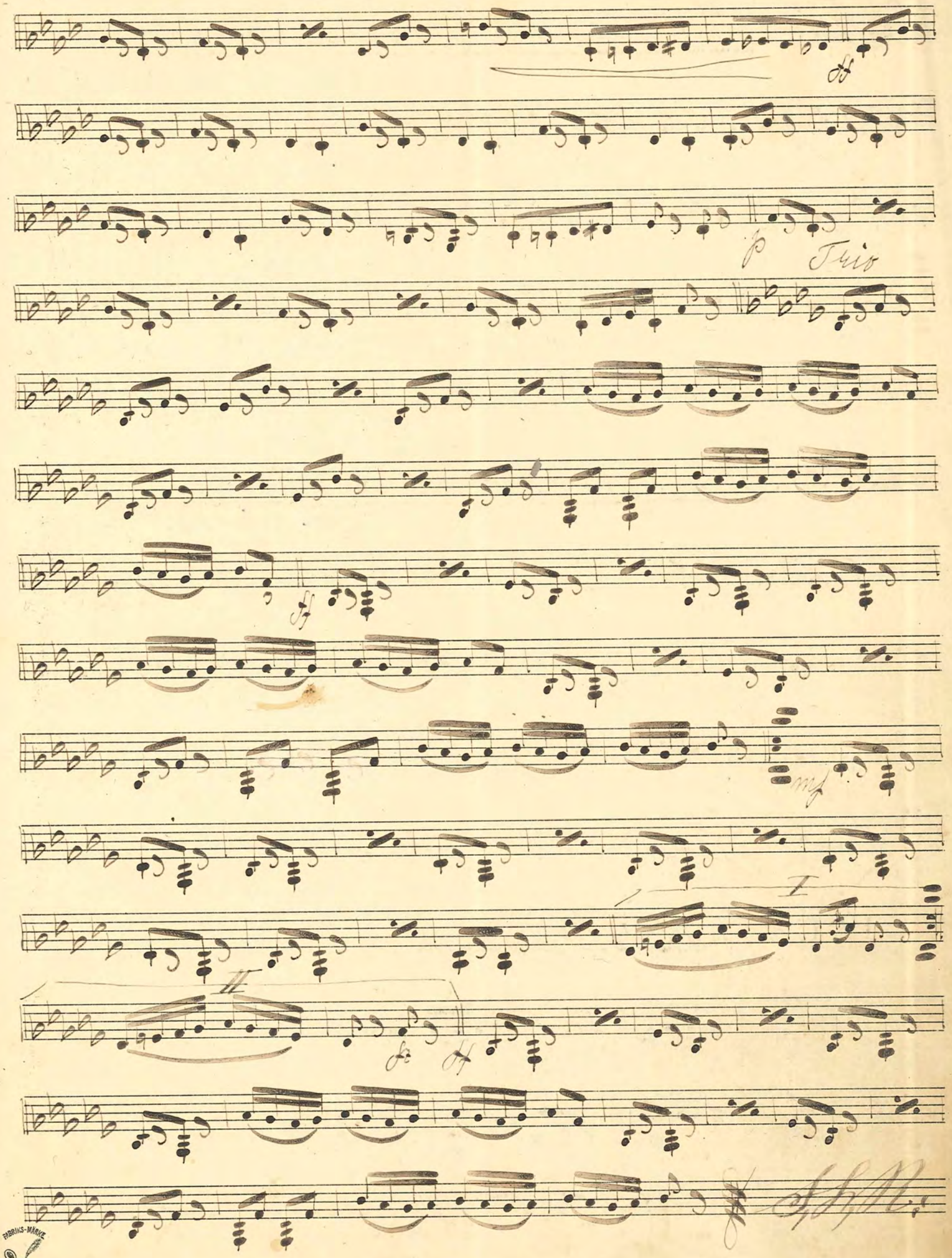

FABRIKS-MÄRKE
PH

No 47. Herrskaps-Wals från 1850 talet

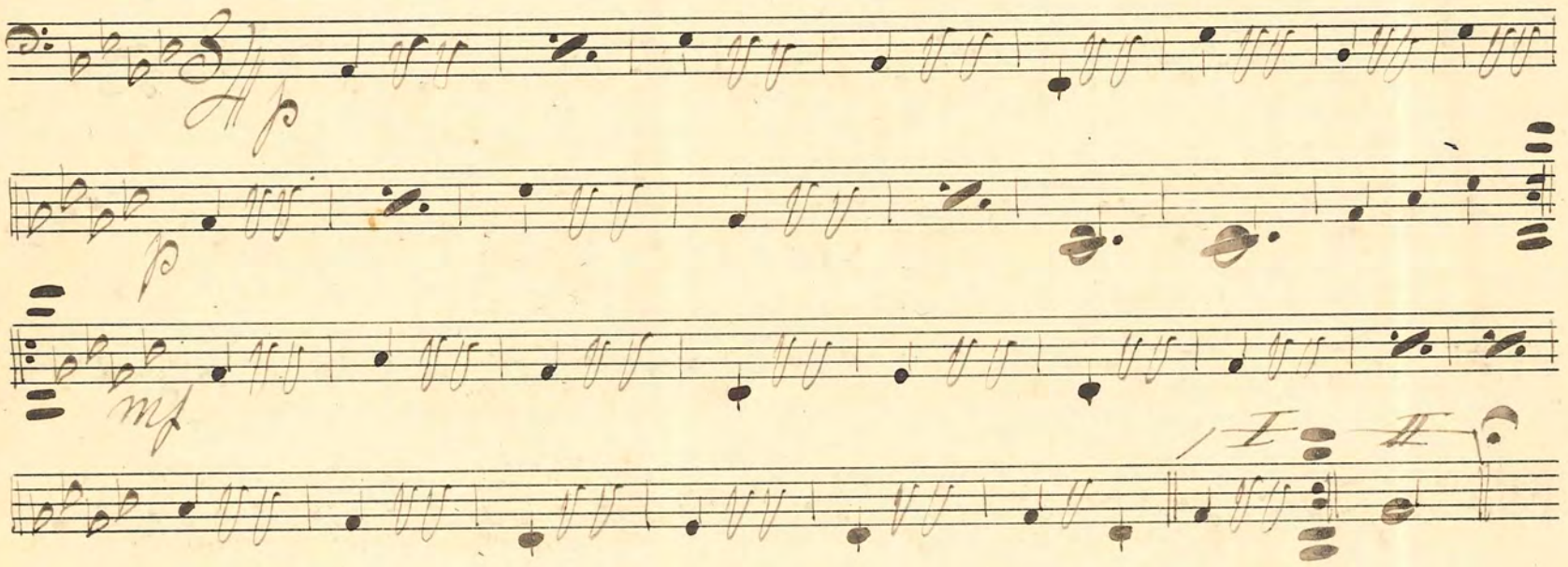

No 48. Rallare-Wals från 1850. talet

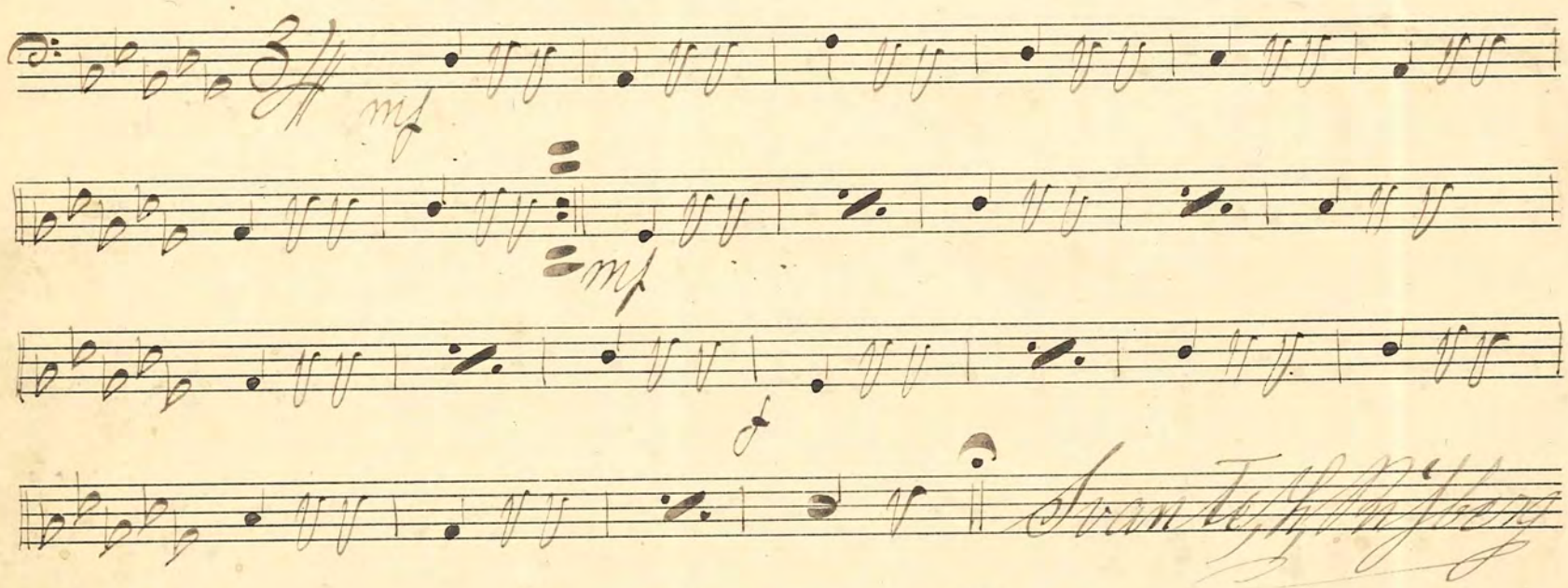

No 49. "Sultan" Polka

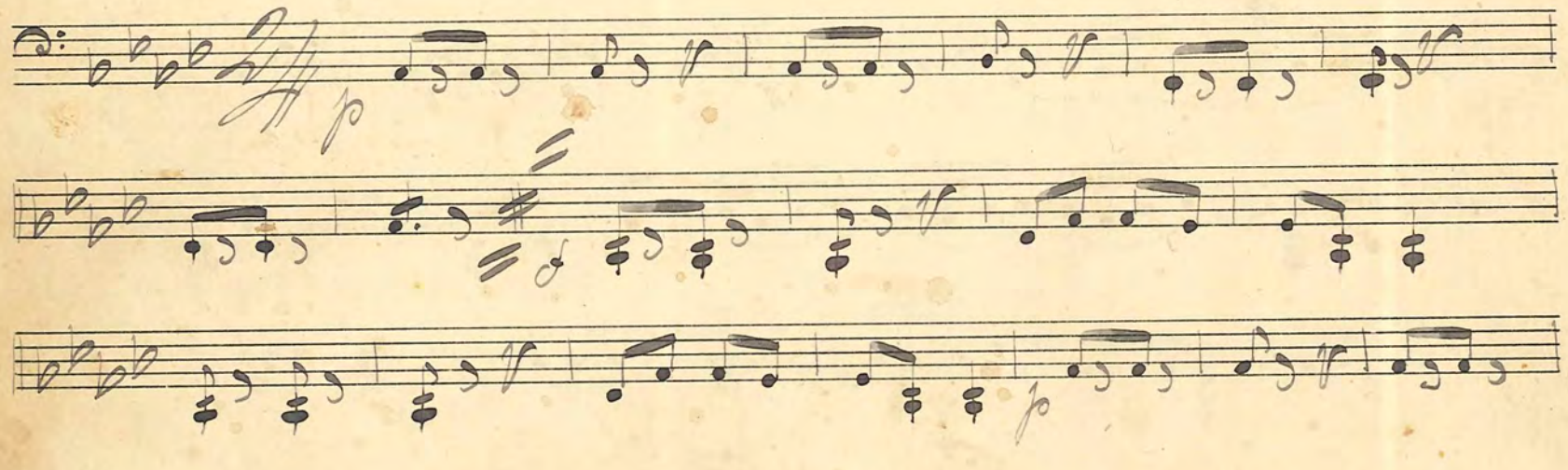

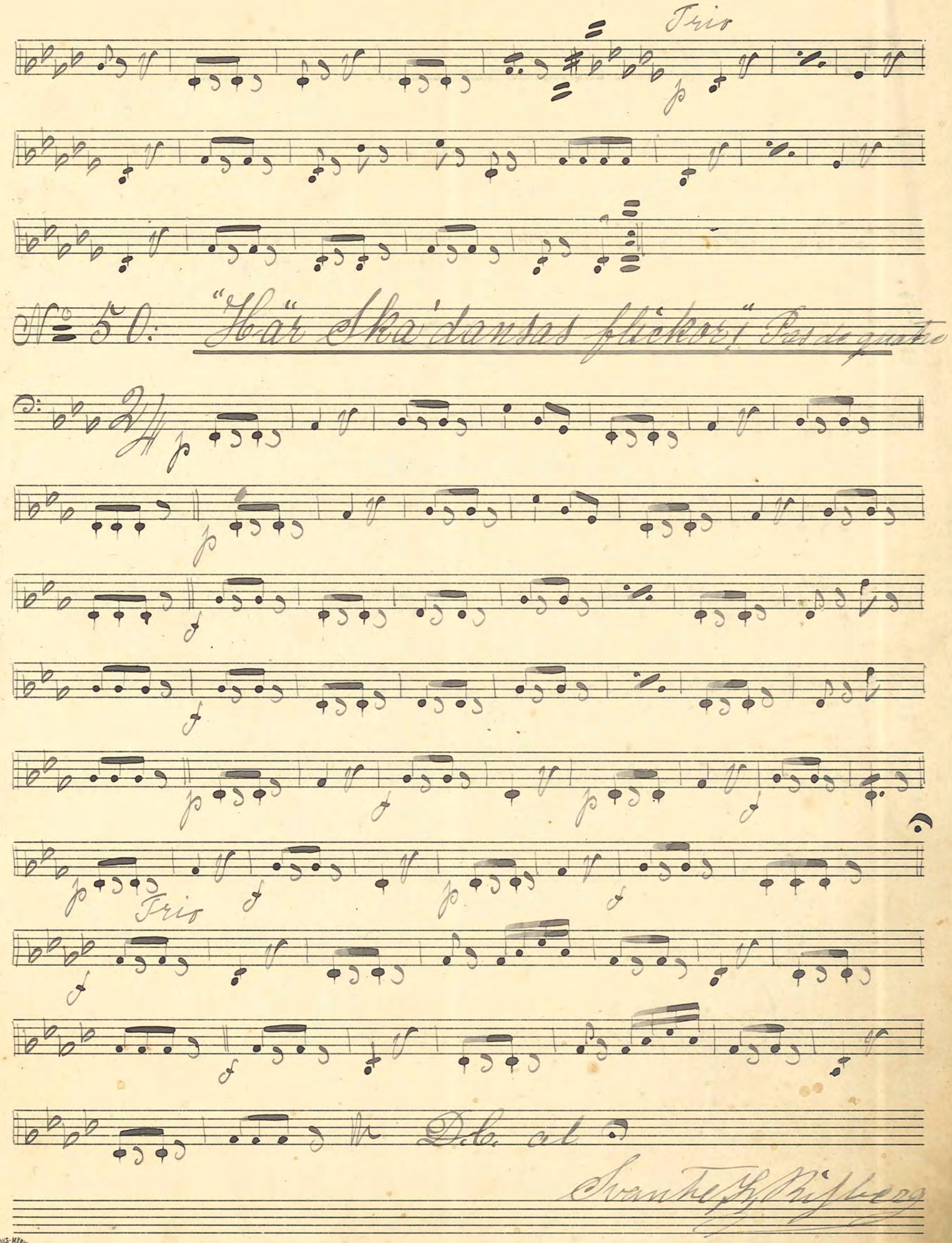

№ 50: "Här Ska'dansas flickor!" Pas de quatre

Svante G. Rifberg

No. 51. "Bara på!" Gallopp.

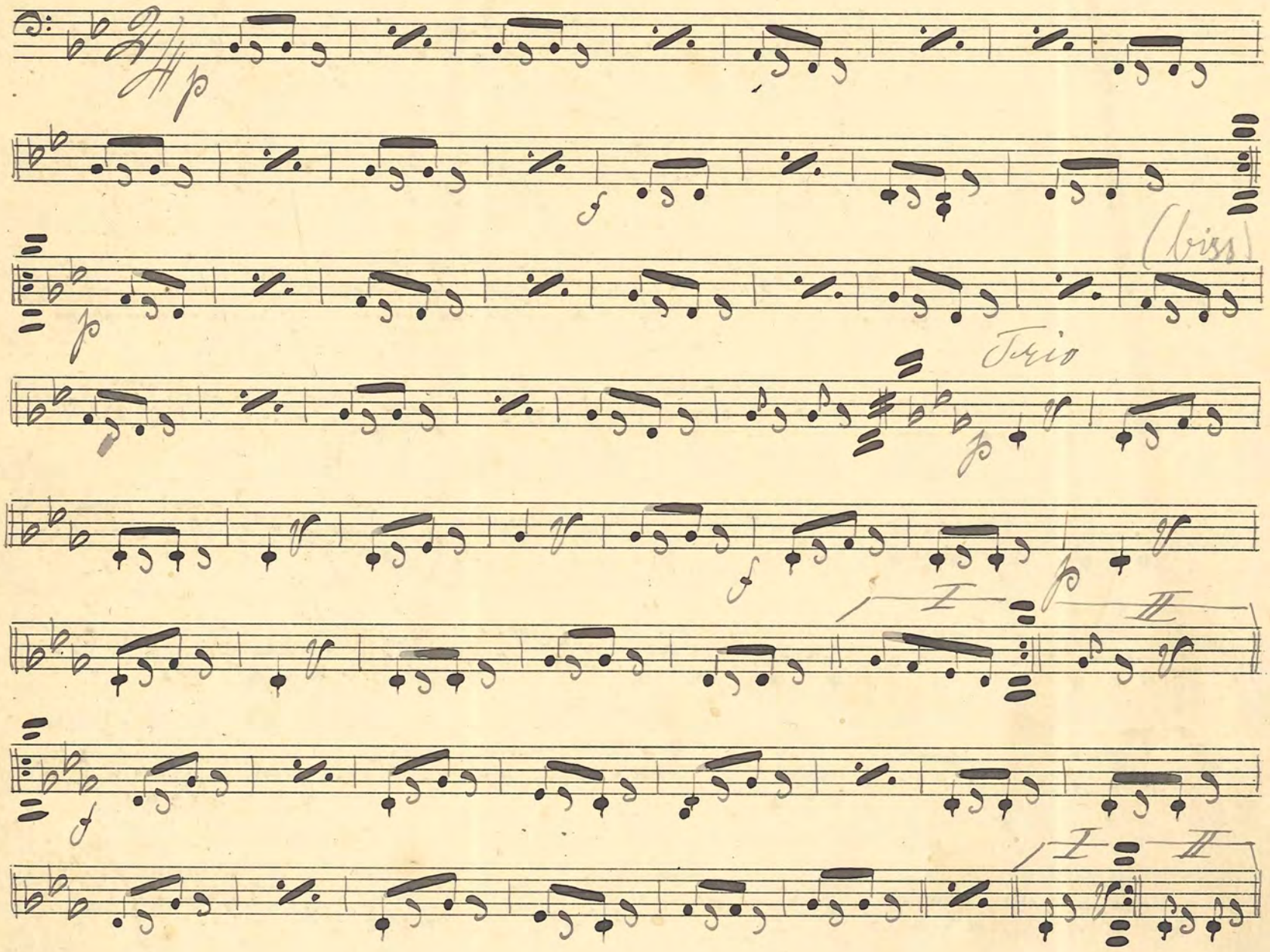

No. 52. Walse

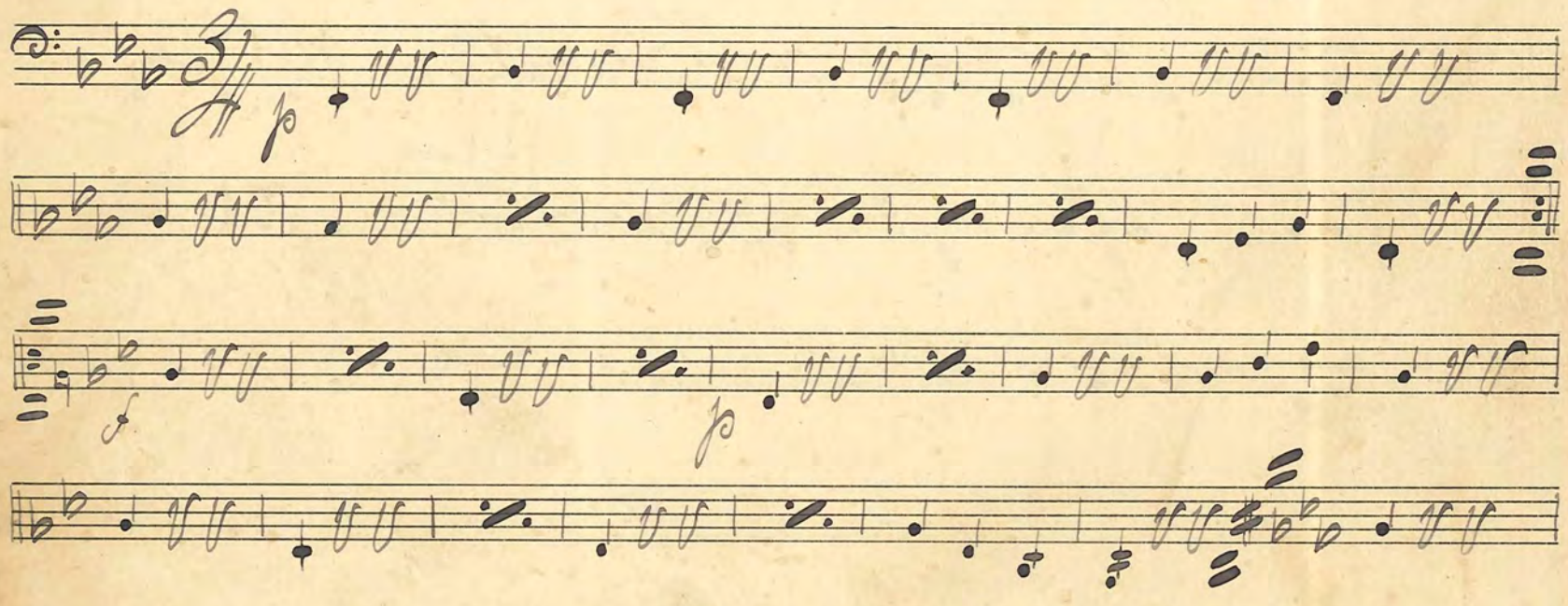

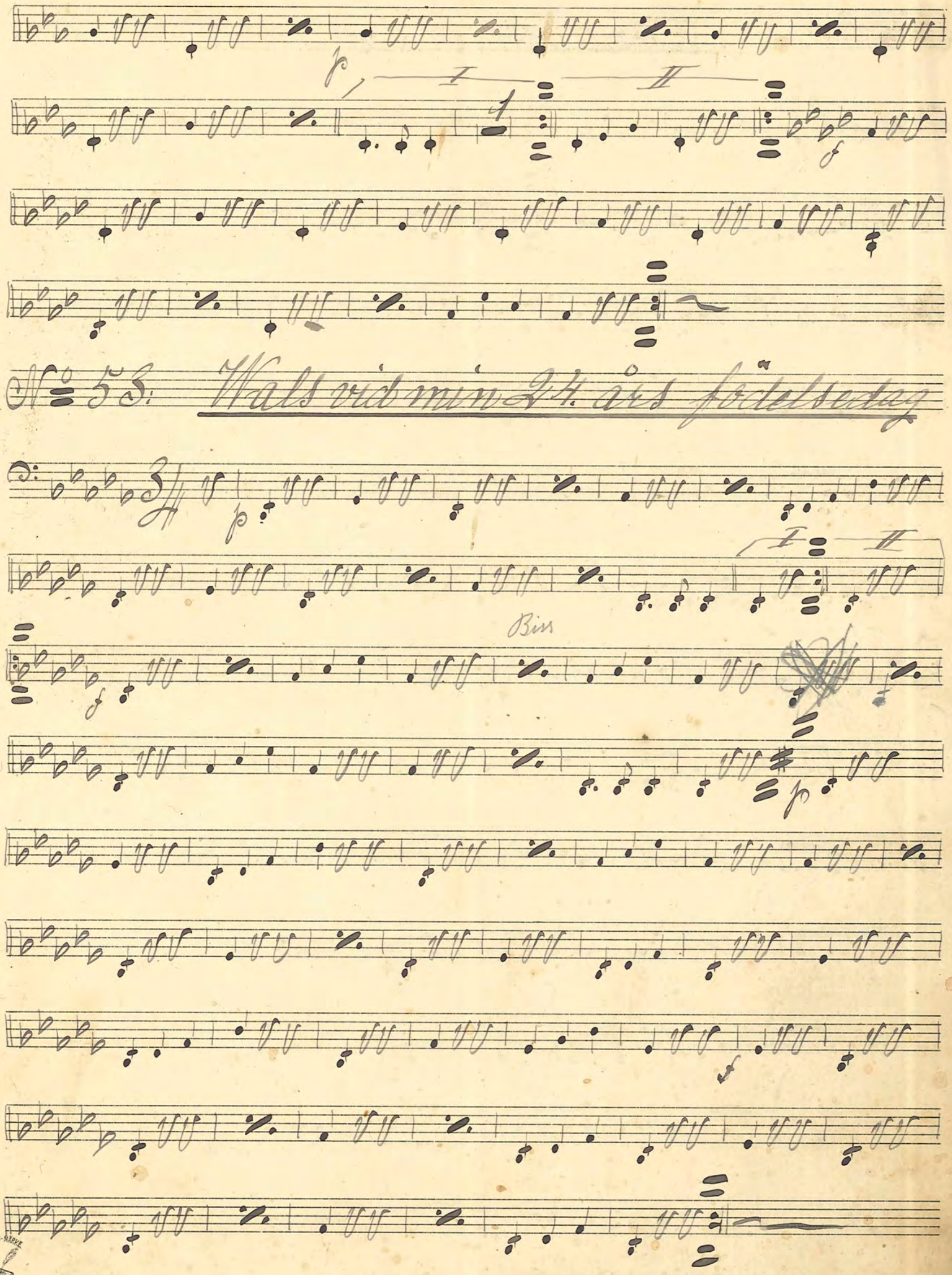

No 53: Wals vid min 24. års födelsedag

FABRIKS-MÄRKE
PH

No 54: Fyrverkeri-Polka

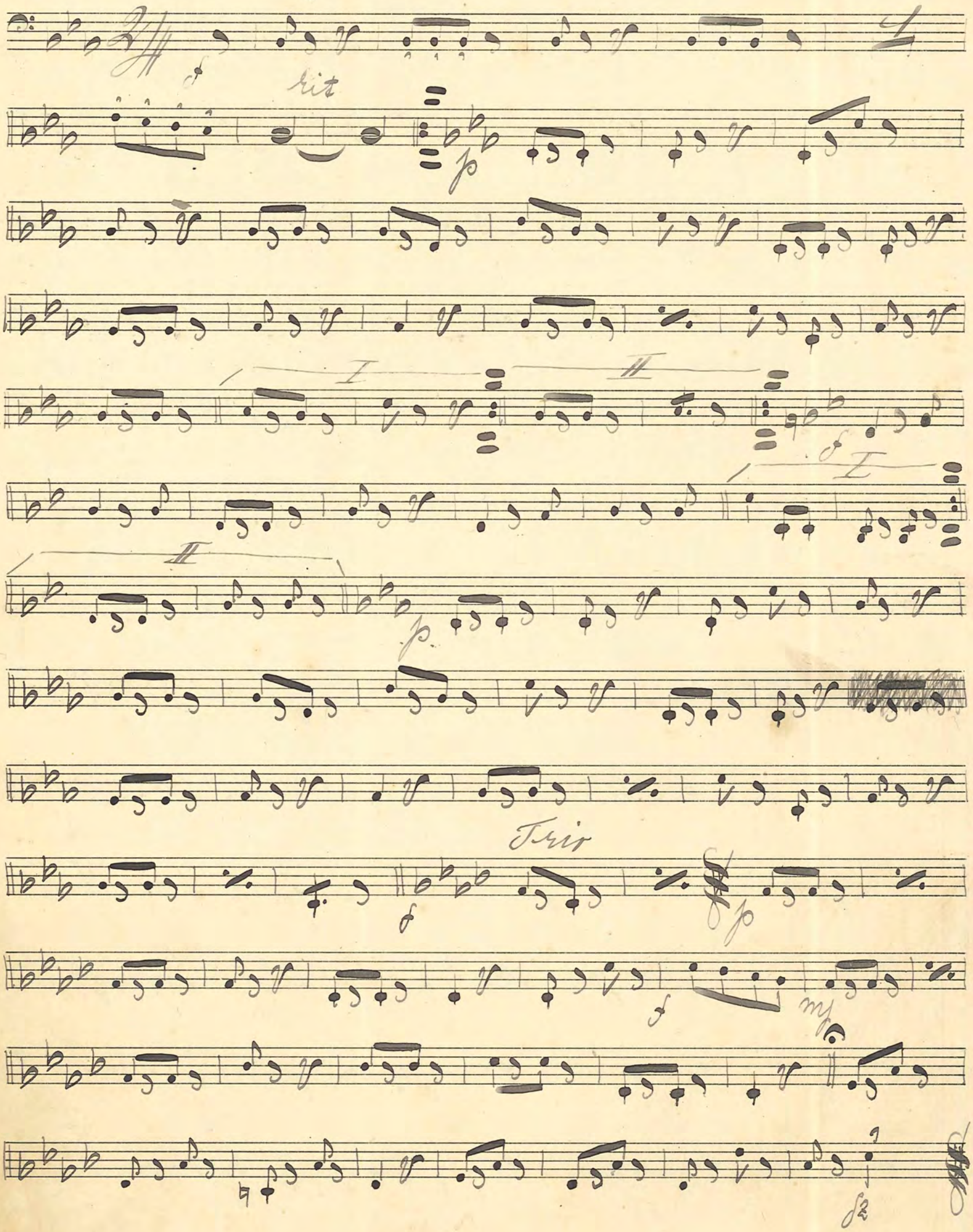

№ 55 Mazurka

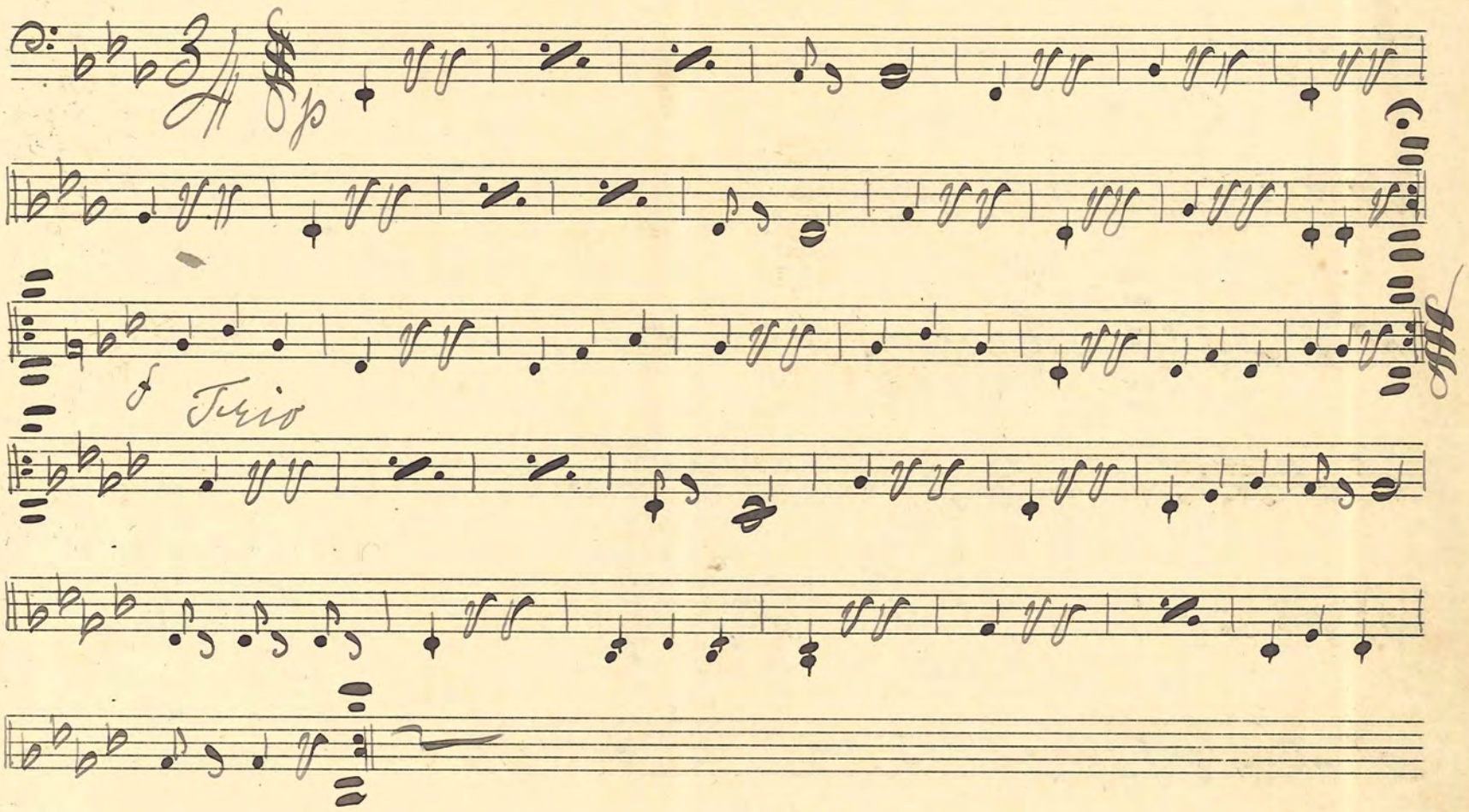

№ 56. Daldans-Reinländer

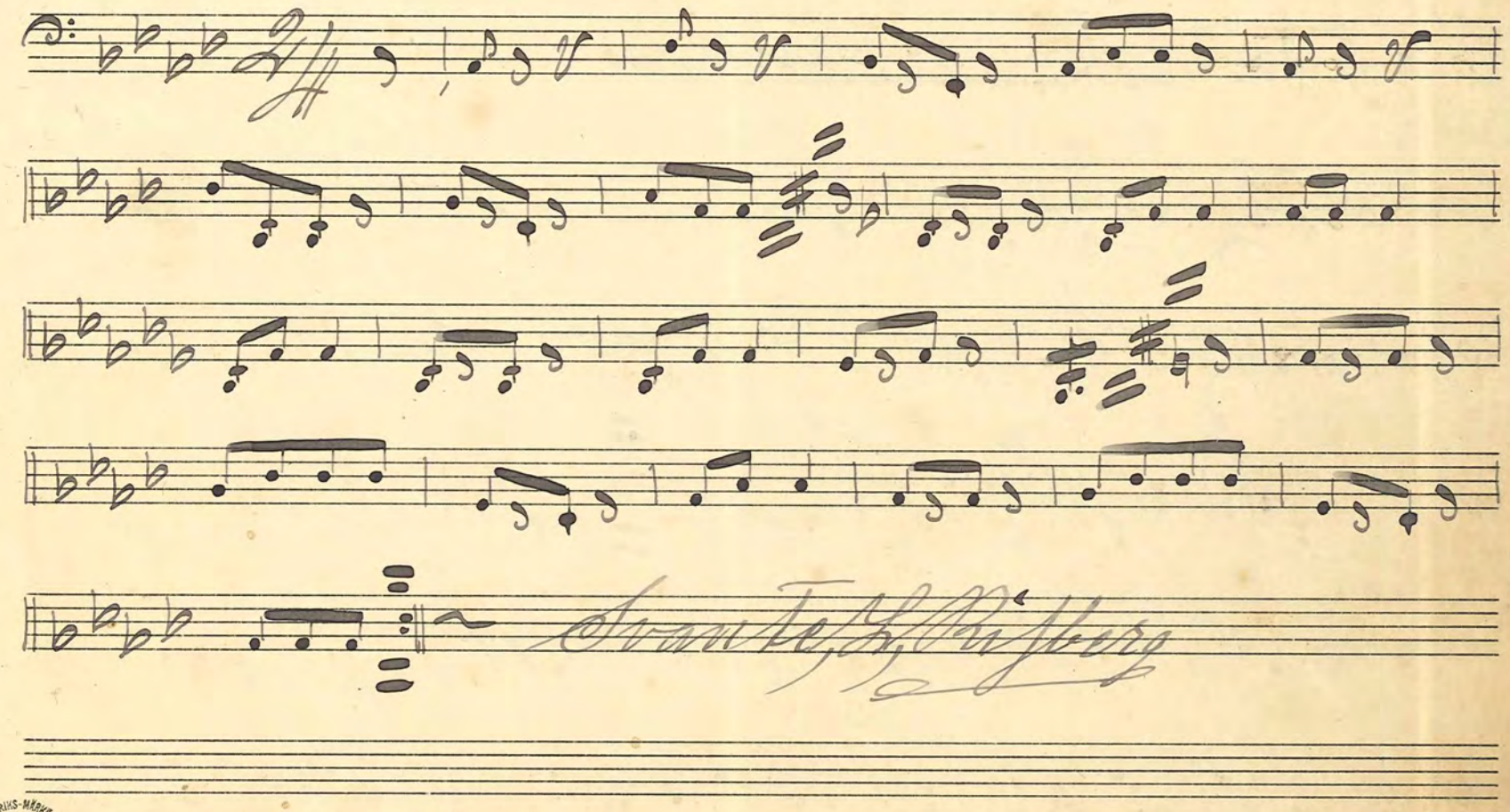

No 57. "I. Skogen" Wals.

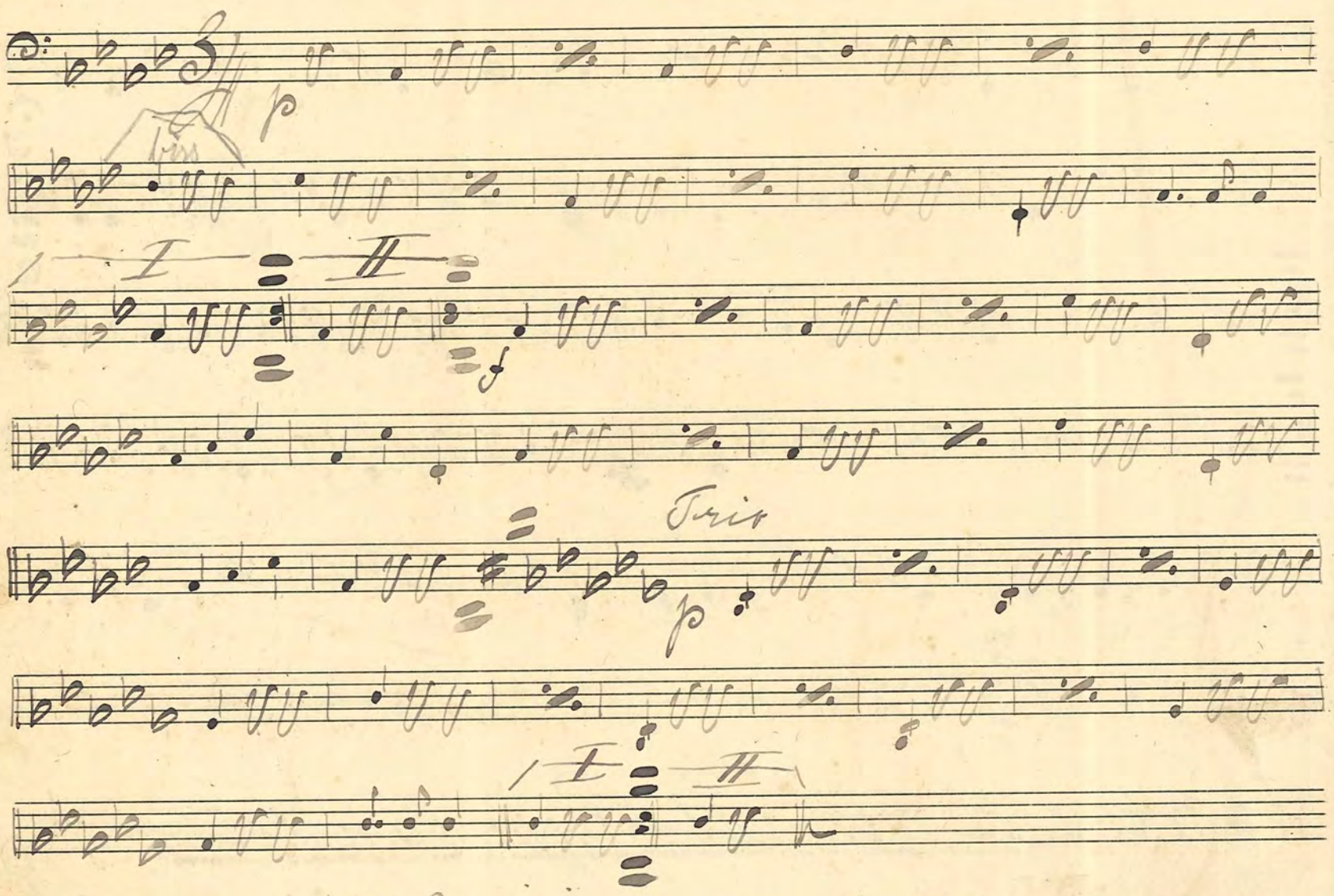

No 58. "Hjärtevännen" Wals

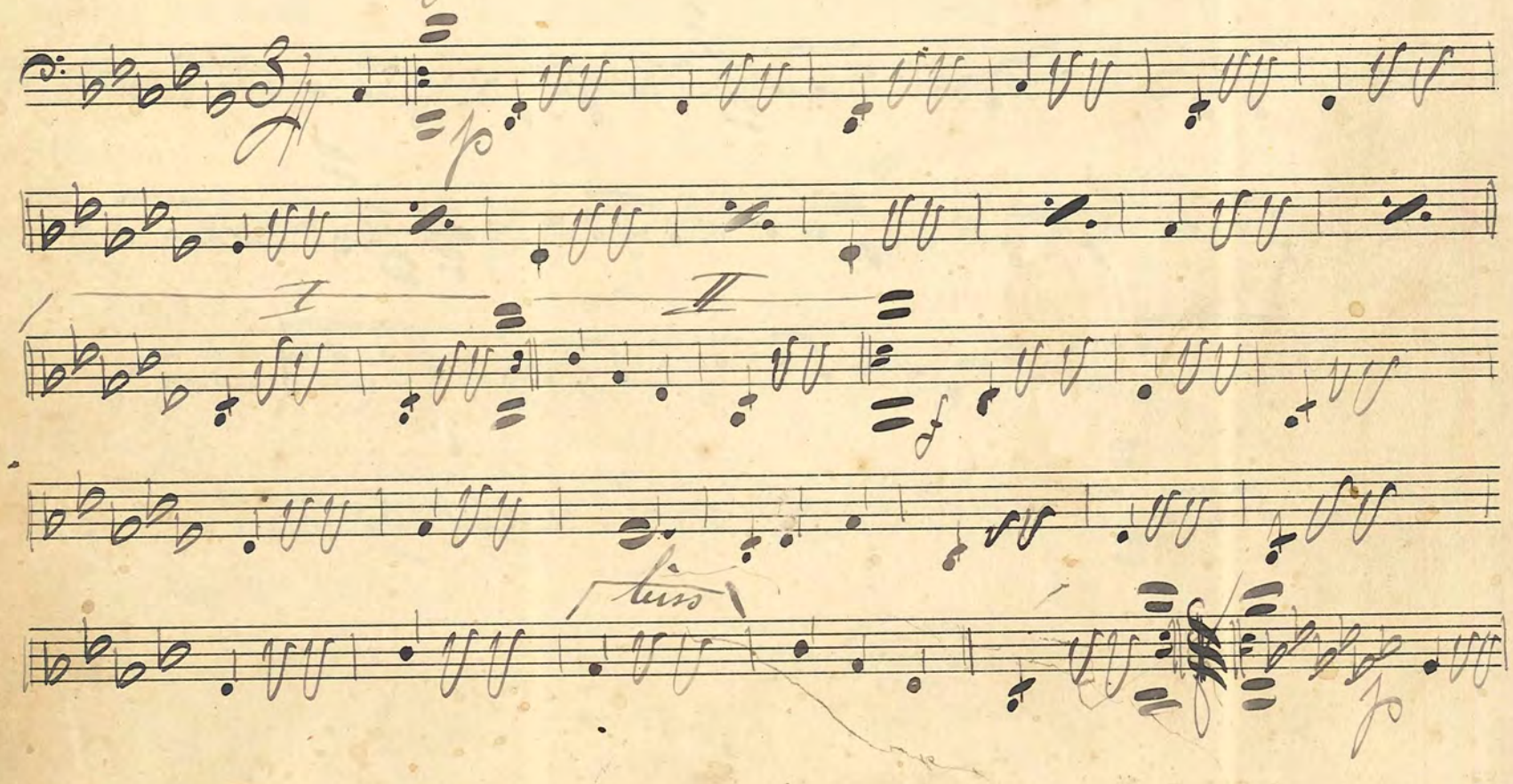

72.

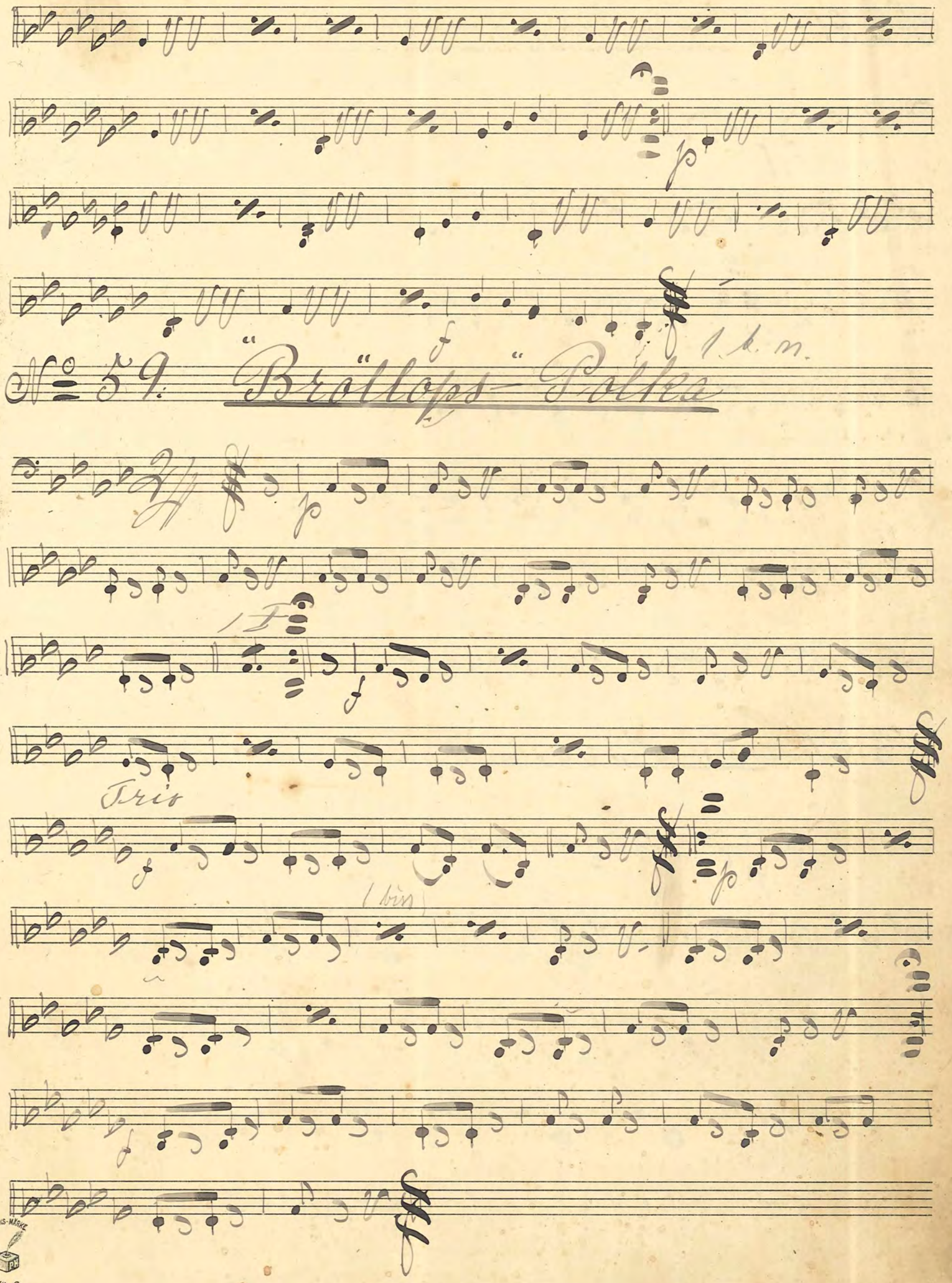

№ 59. "Bröllops"-Polka

FABRIKS-MÄRKE

No 60: "Hurra!" Galloppe.

hurra hurra hurra hurra hurra

No 61: "En Sommerfugl" Schottisch

Trio

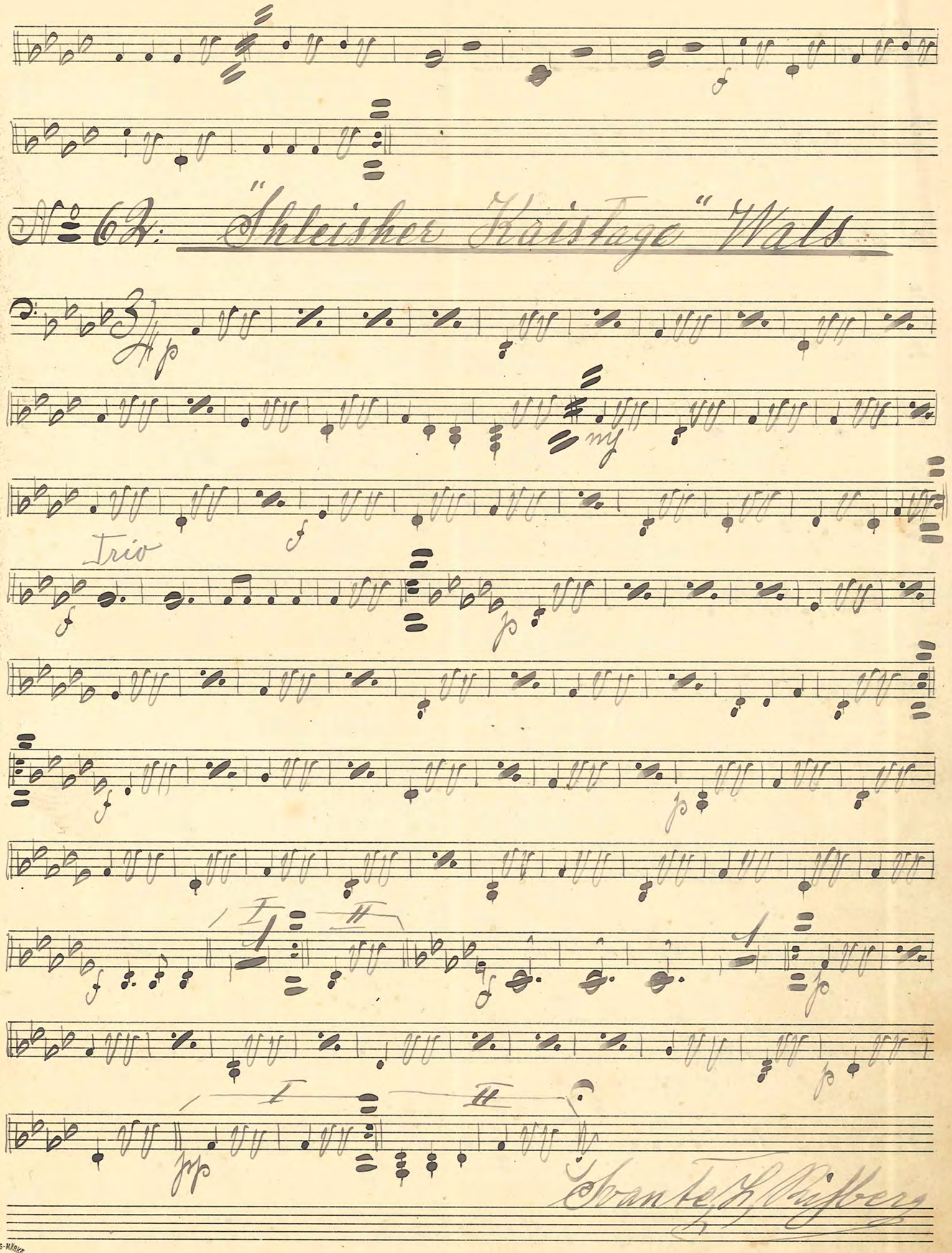
No 62: "Ähleisher Kaistage" Wals
Trio
Svante L. Rißberg

No 63: "Angels Wisper" Wals.

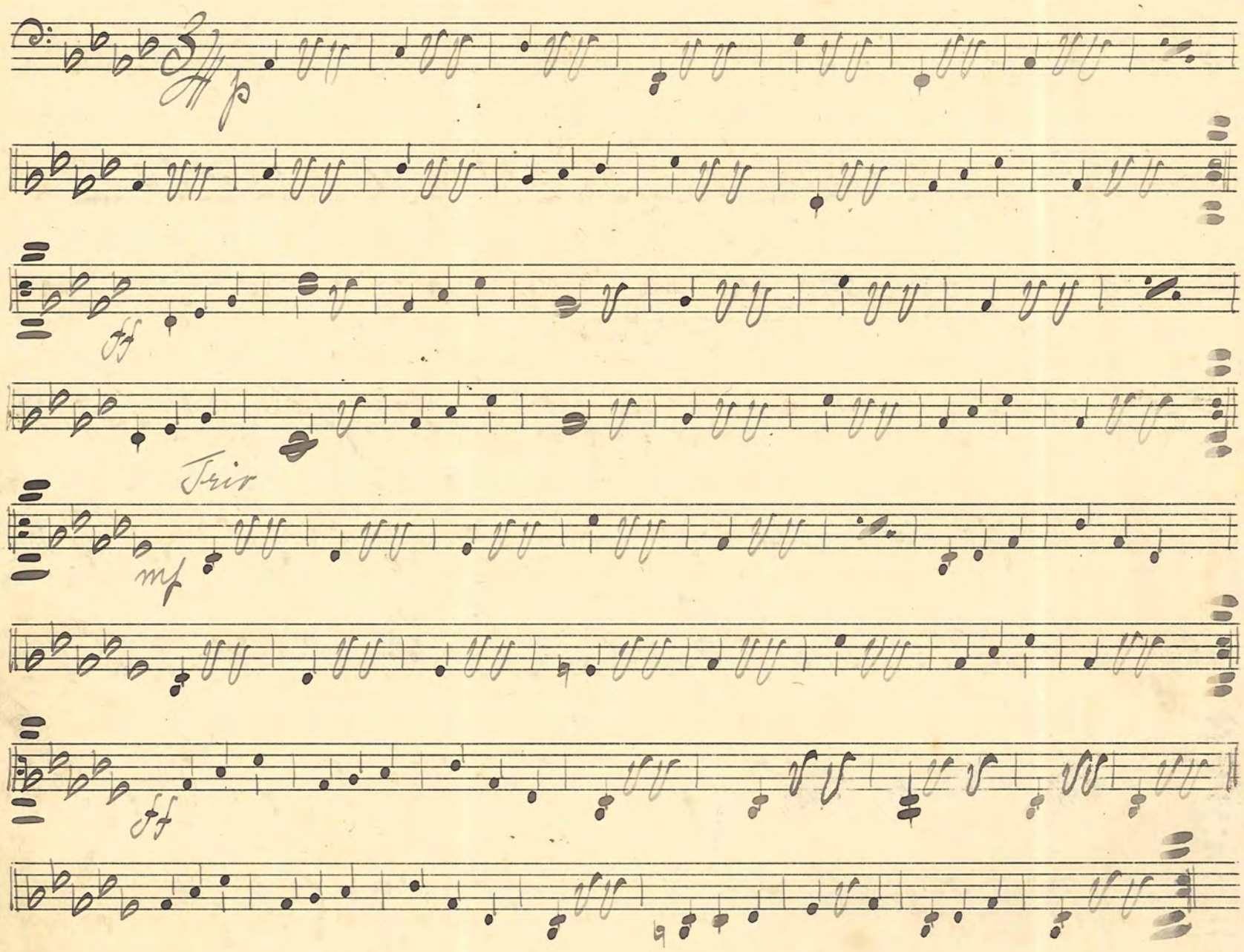

No 64: "Sans-Laise" Polka

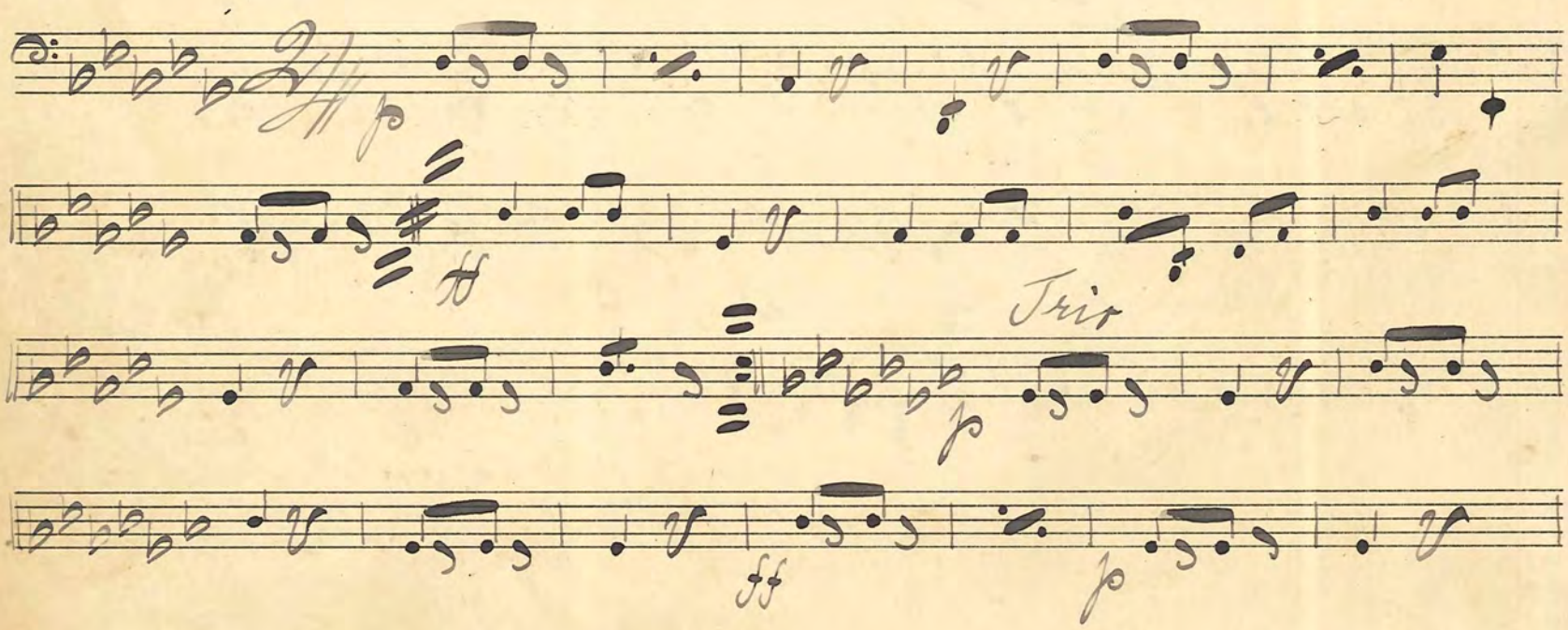

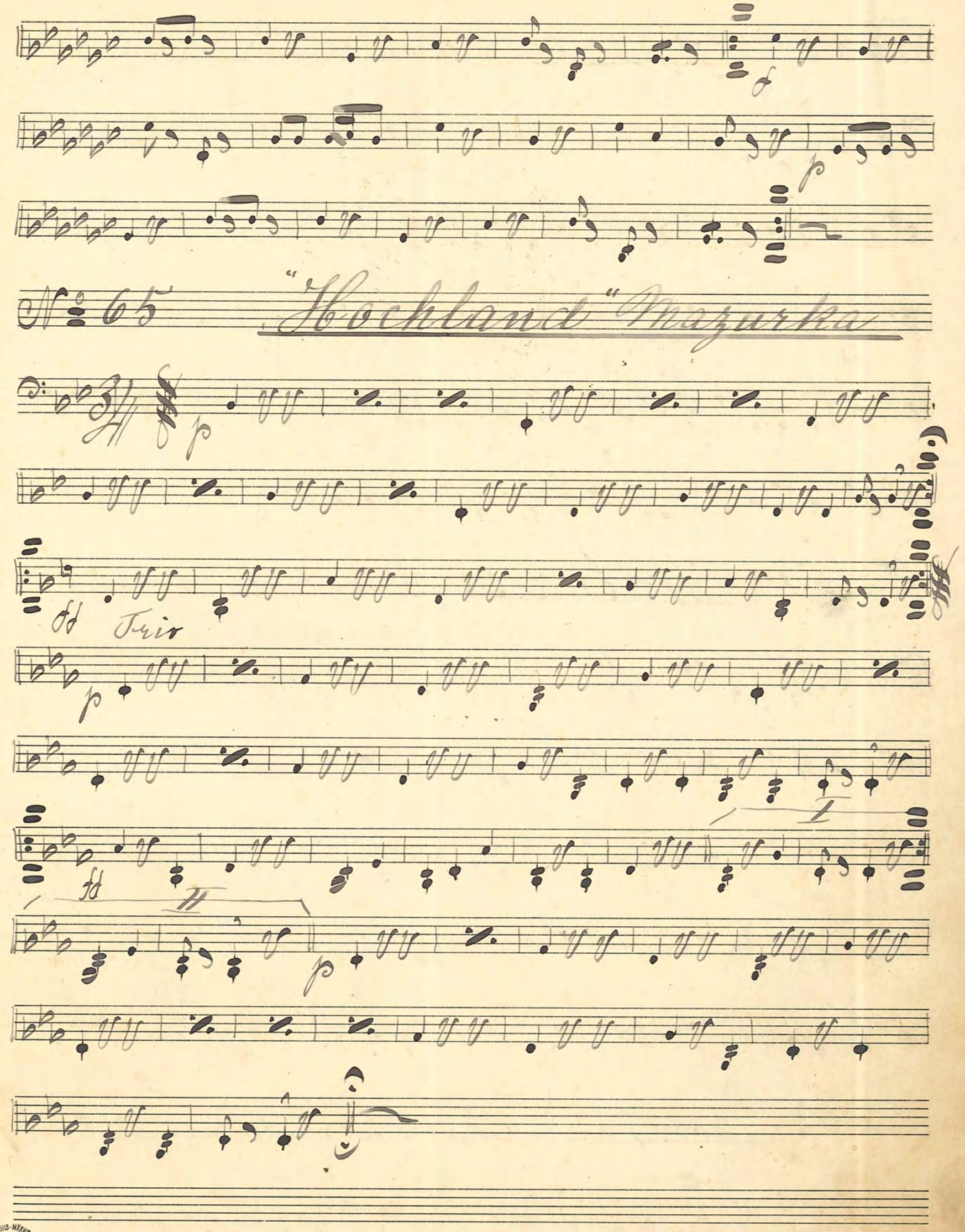
86
№ 65
"Hochland" Mazurka
Trio

No 66. Pas de quatre No 2.

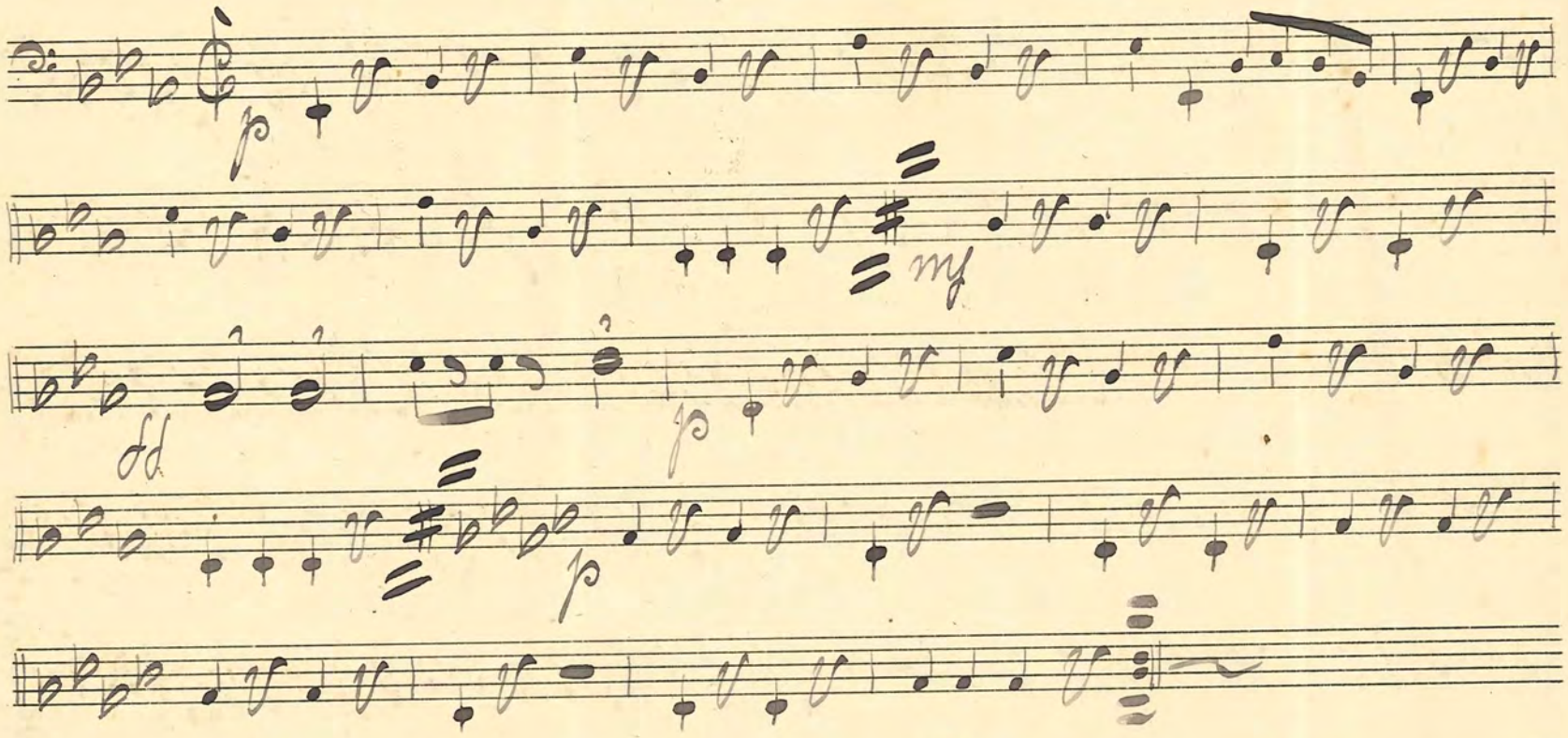

No 67. Wals å la Boston Pinet

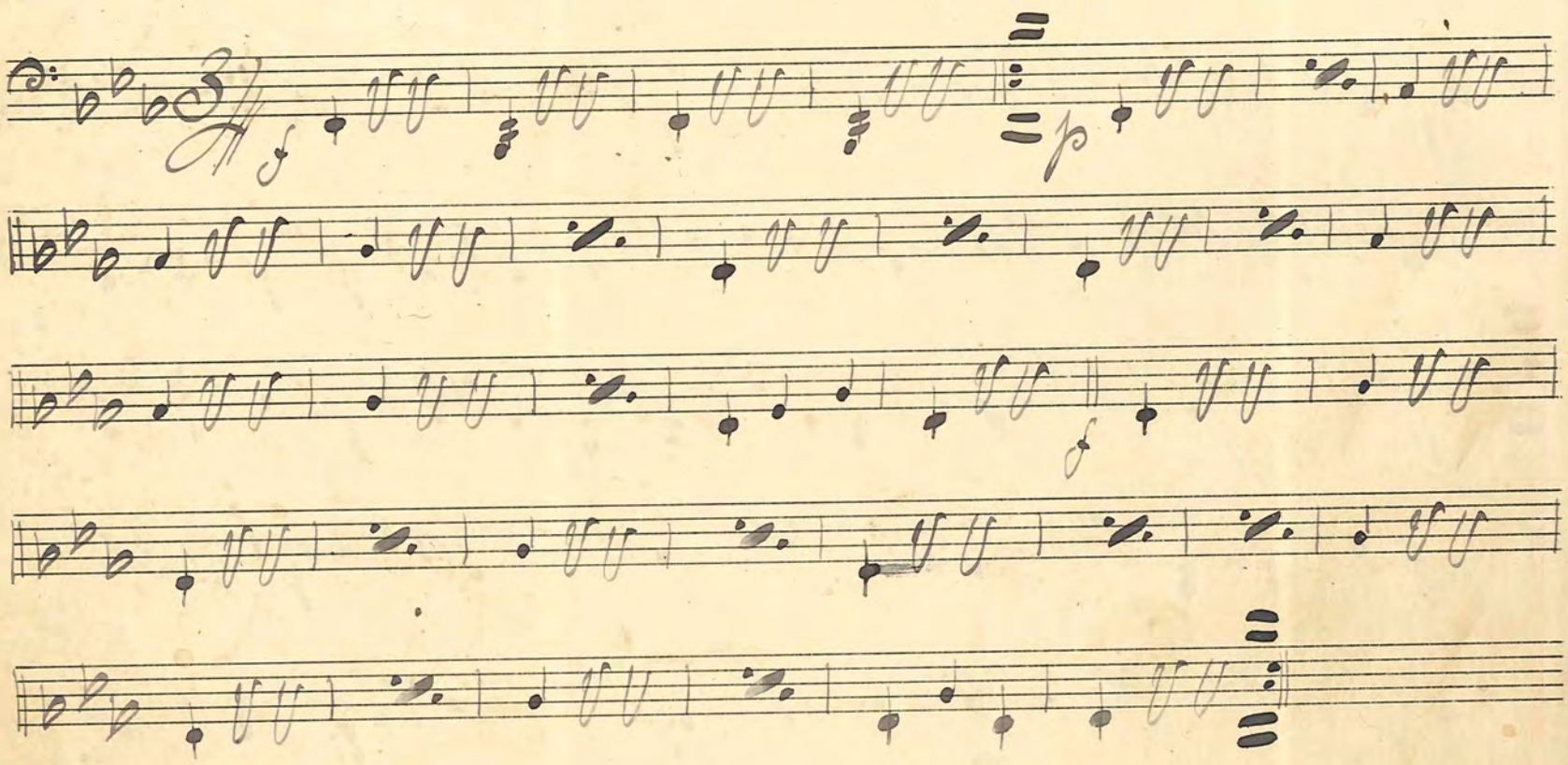

No 68. Minne på Månsfons 28 års dag Wals

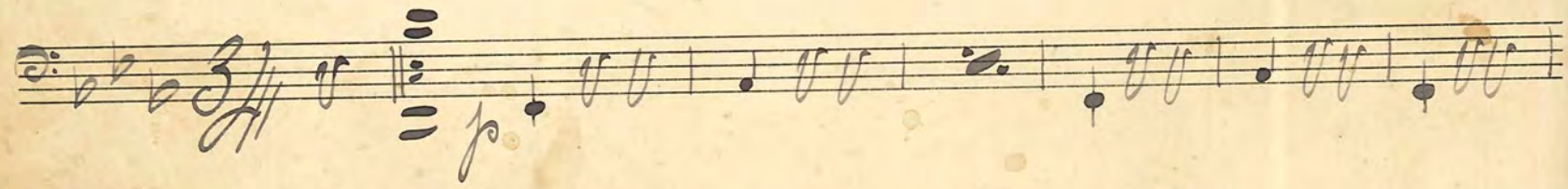

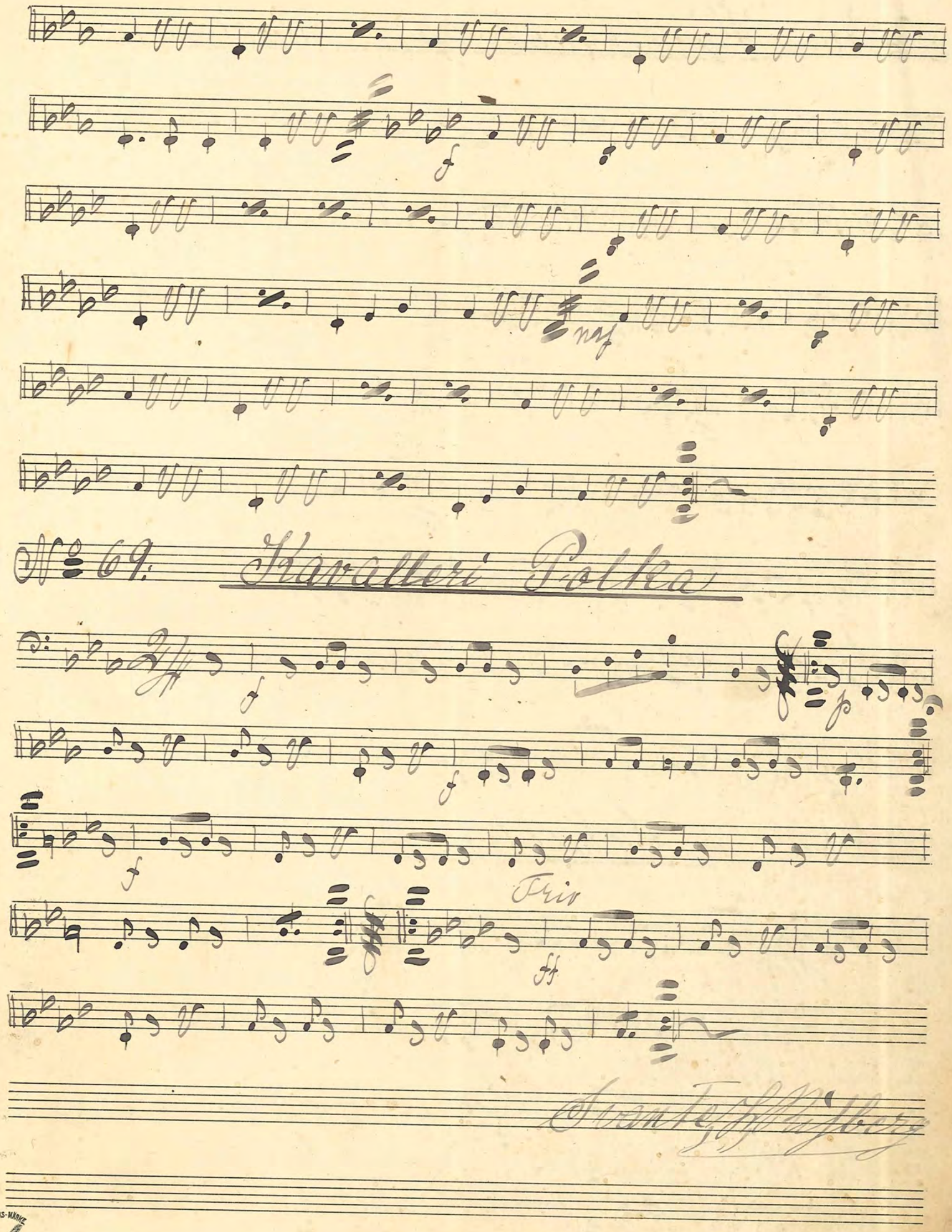
f
mf
Nº 69. Kavalleri Polka
f
p
f
f
Trio
ff

No 70: "Hjerta mot Hjerta" Gallopp

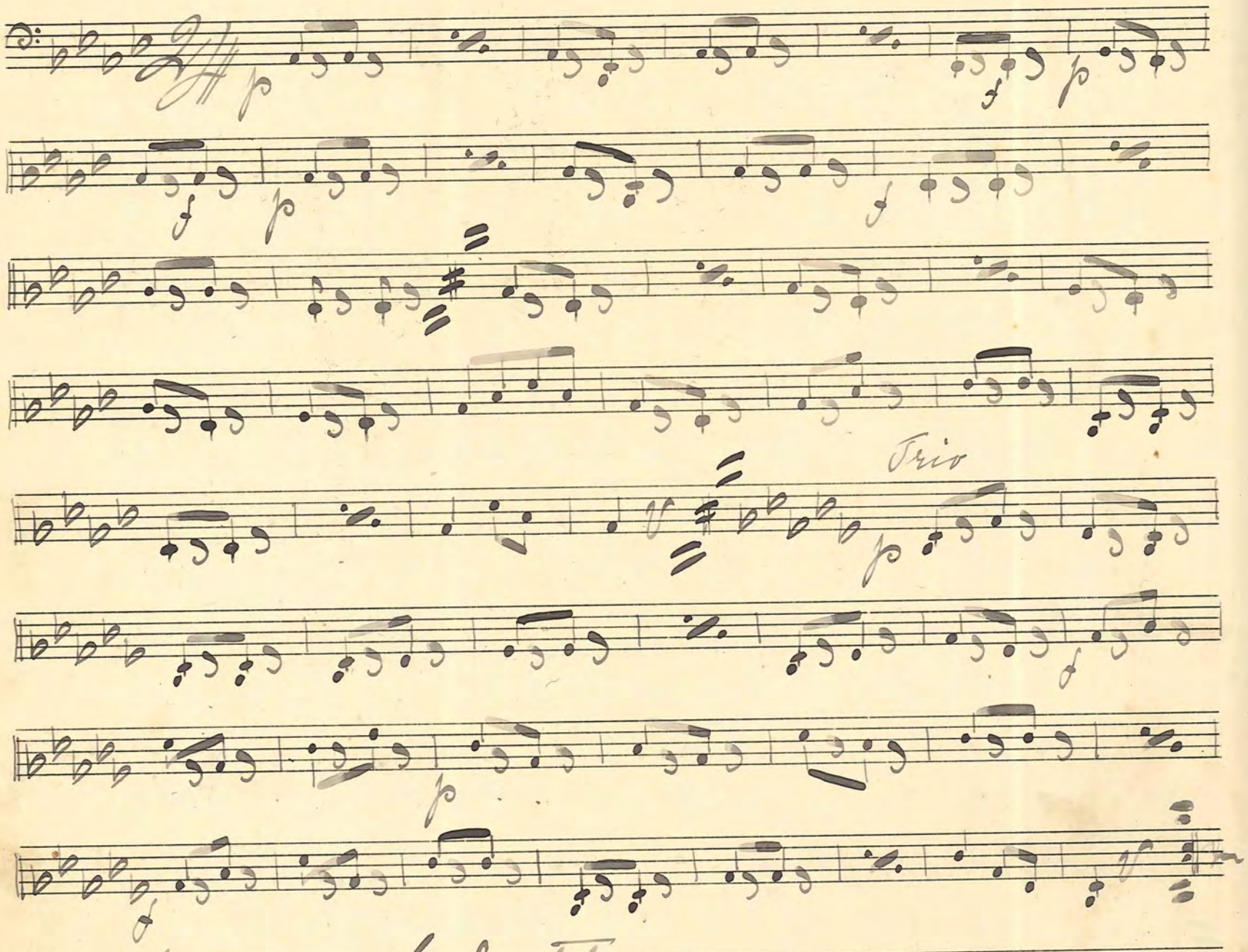

No 71: Schottis

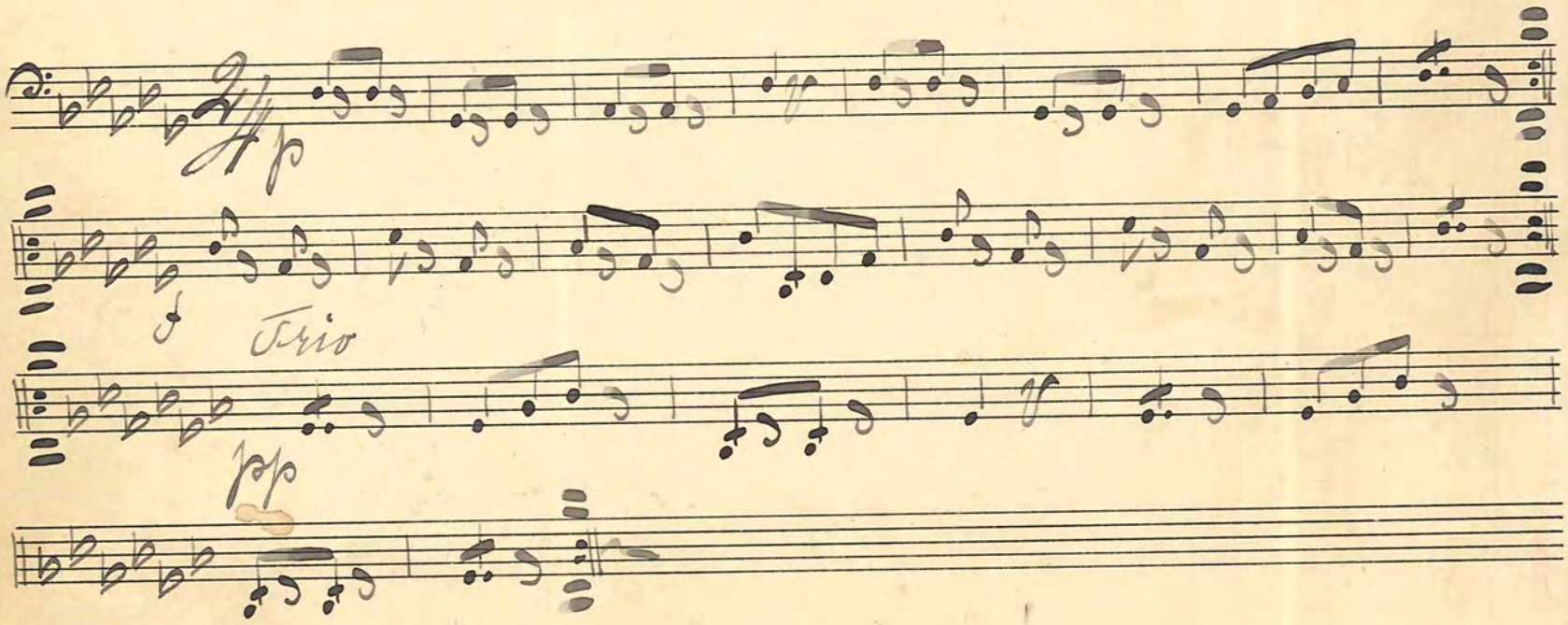

No 72: Les Millions d'Arlequin Boston vals

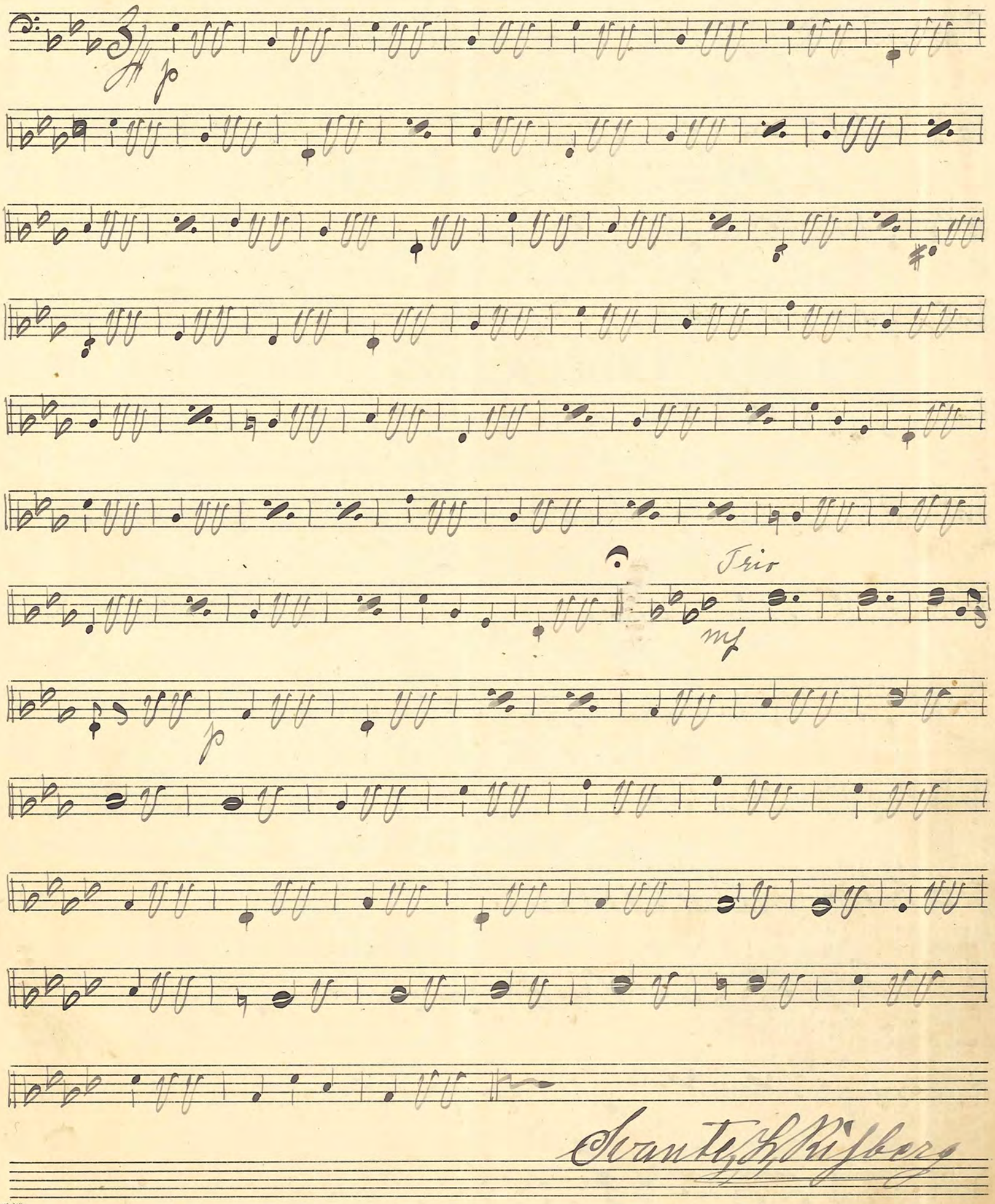

Svante L. Rijberg

FABRIKS-MÄRKE
№ 6.

No. 73. "I Skogen är bäst" Wals.

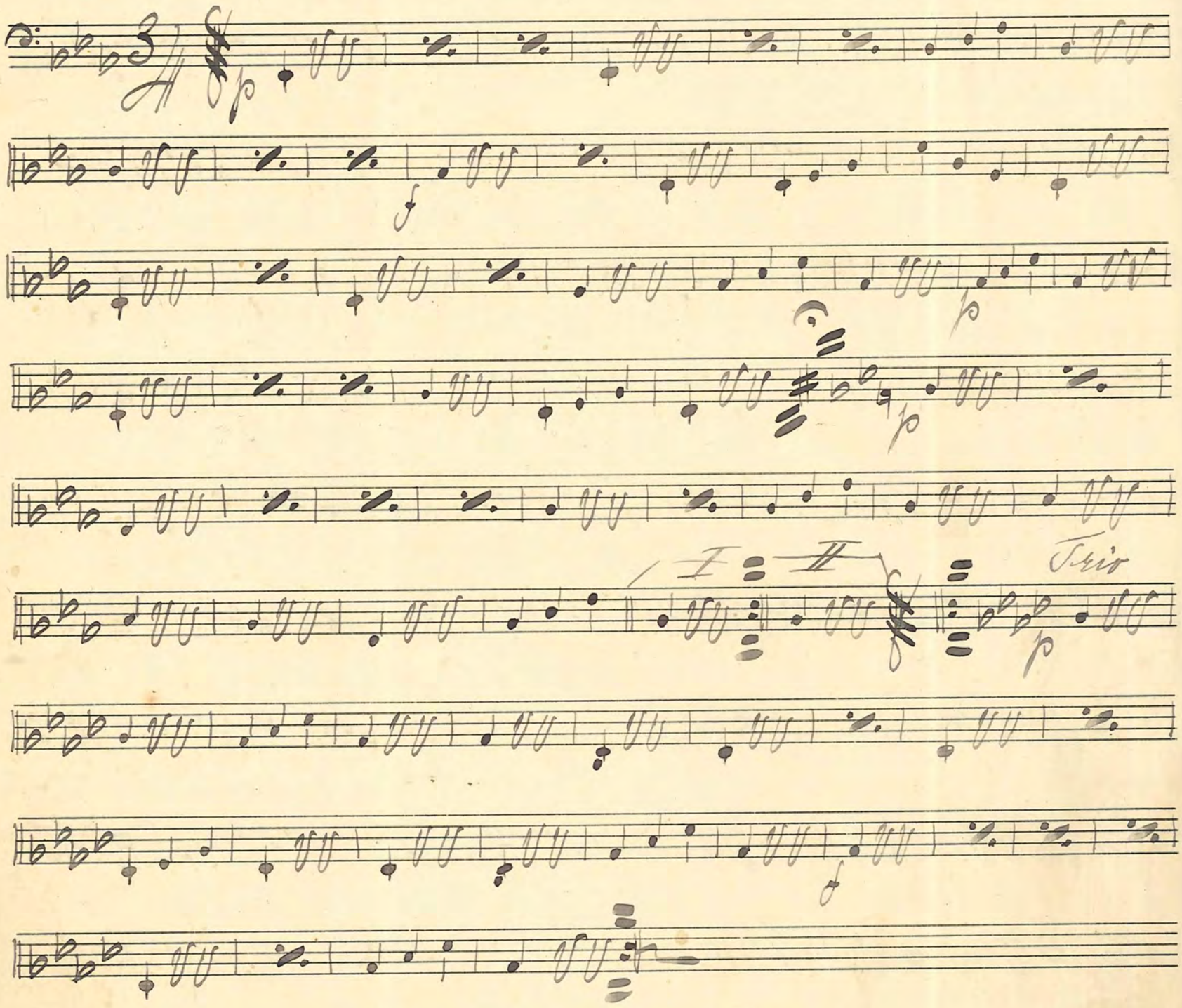

No. 74. Postiljon-Polka

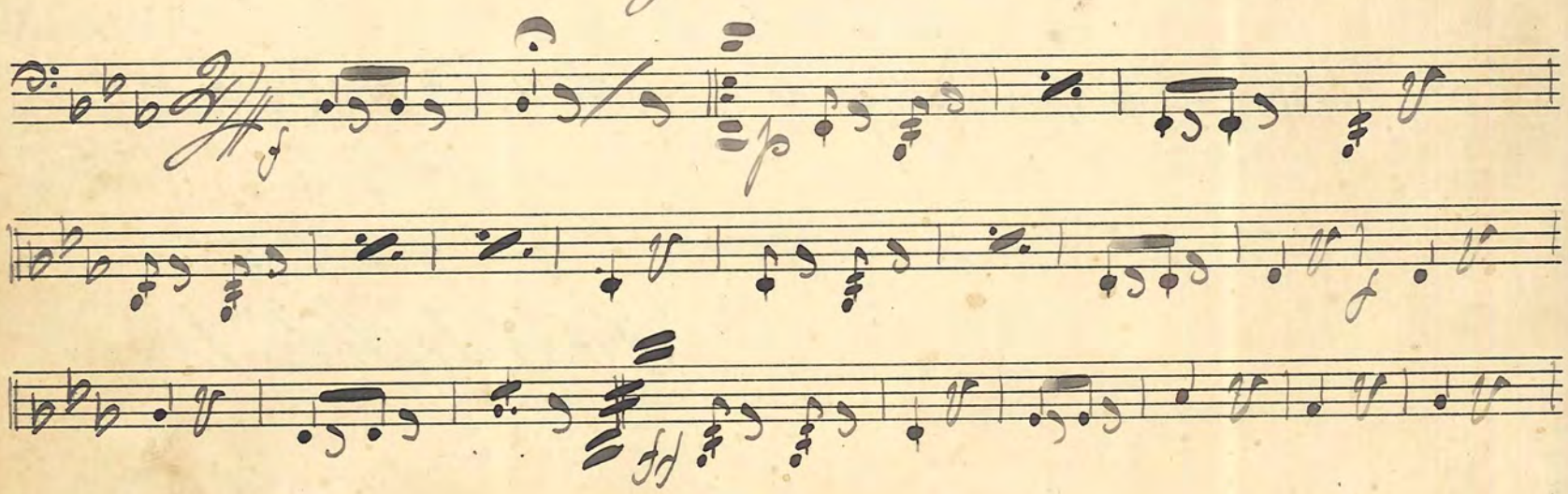

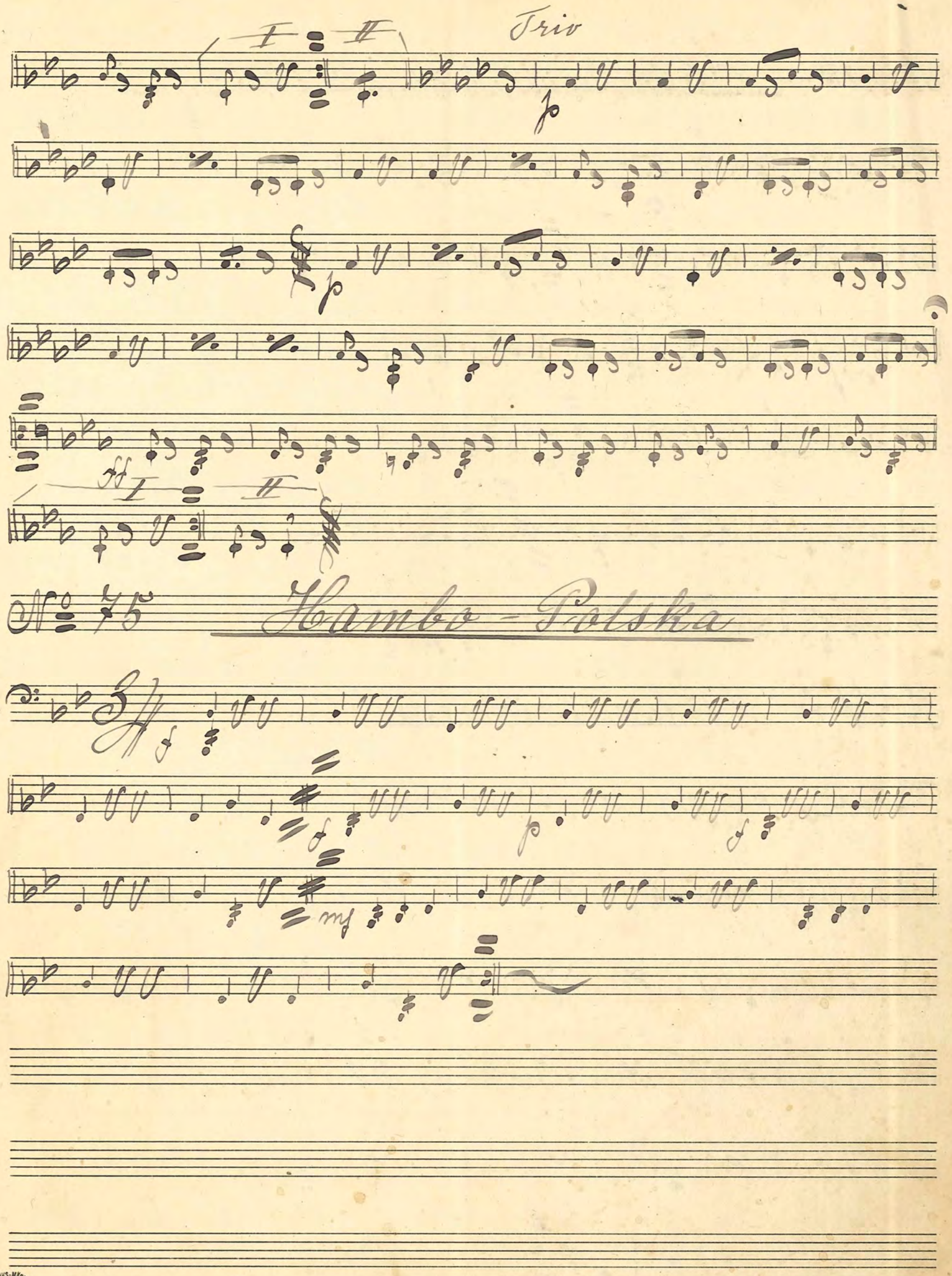

№ 75 Hambo-Polska

No. 76. "Sörmlandslåt" Schottis

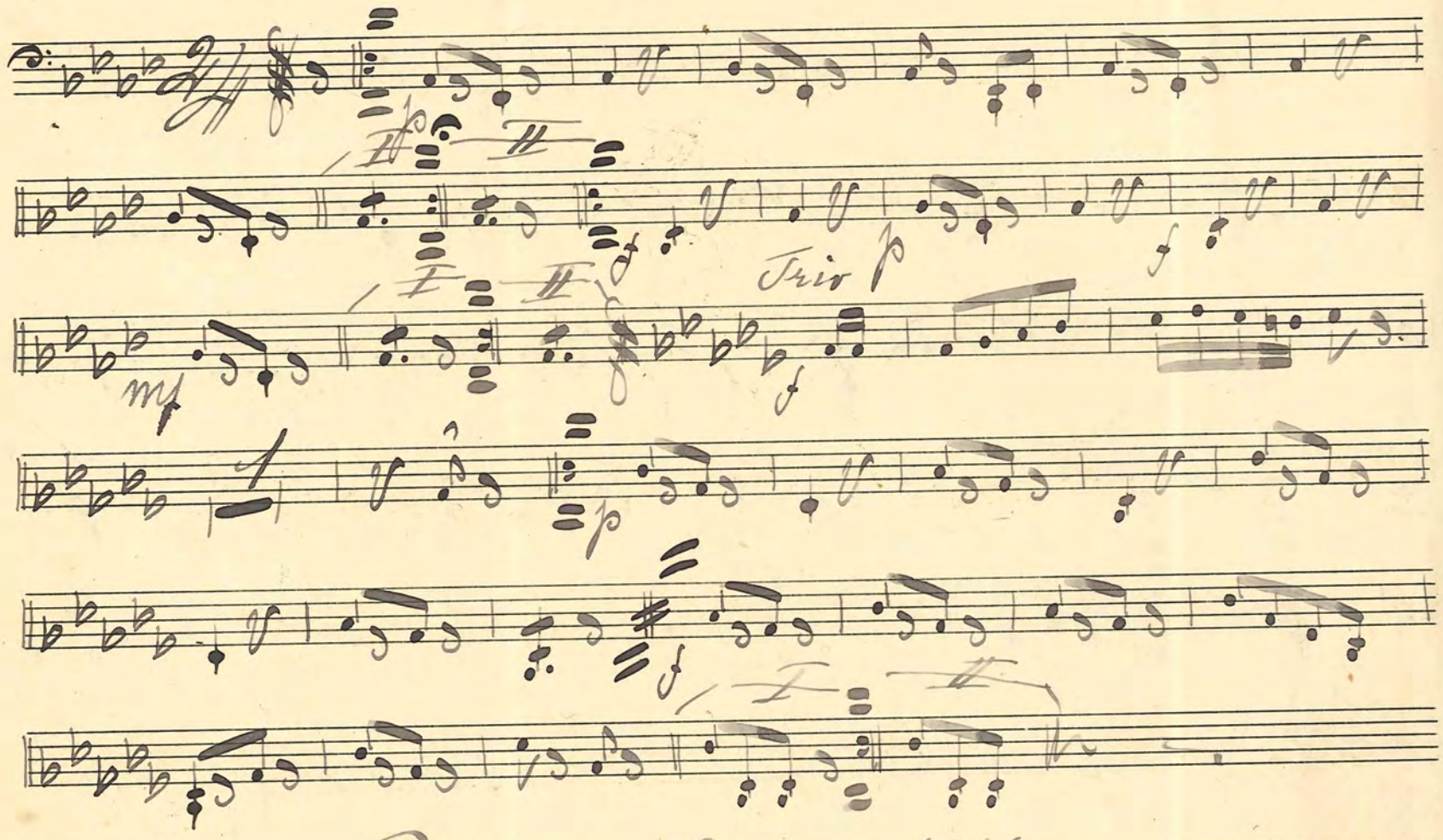

No. 77. Blinde Calles Wals

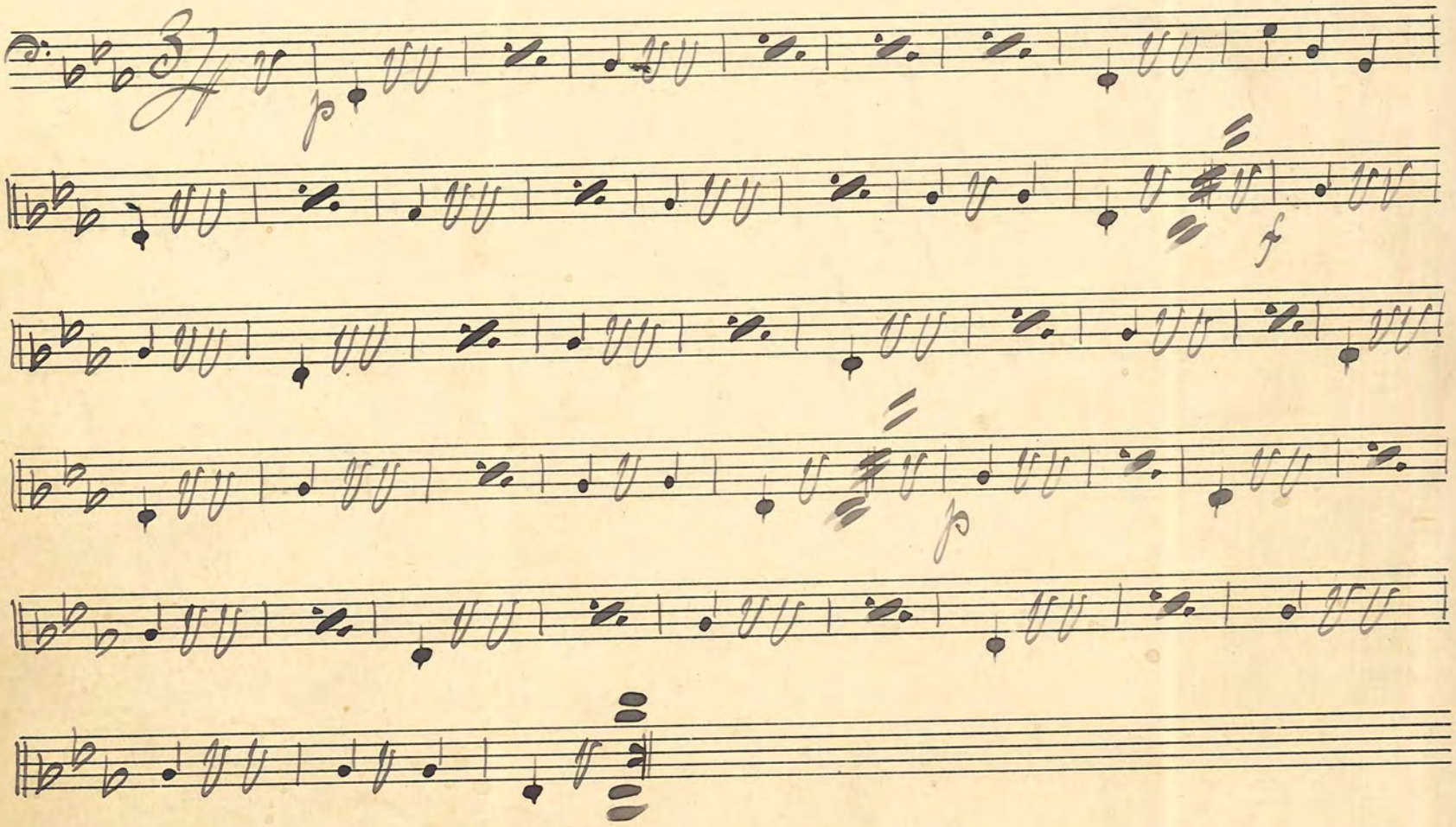

№ 78. "Den Odödliga" Skärgårdsvals

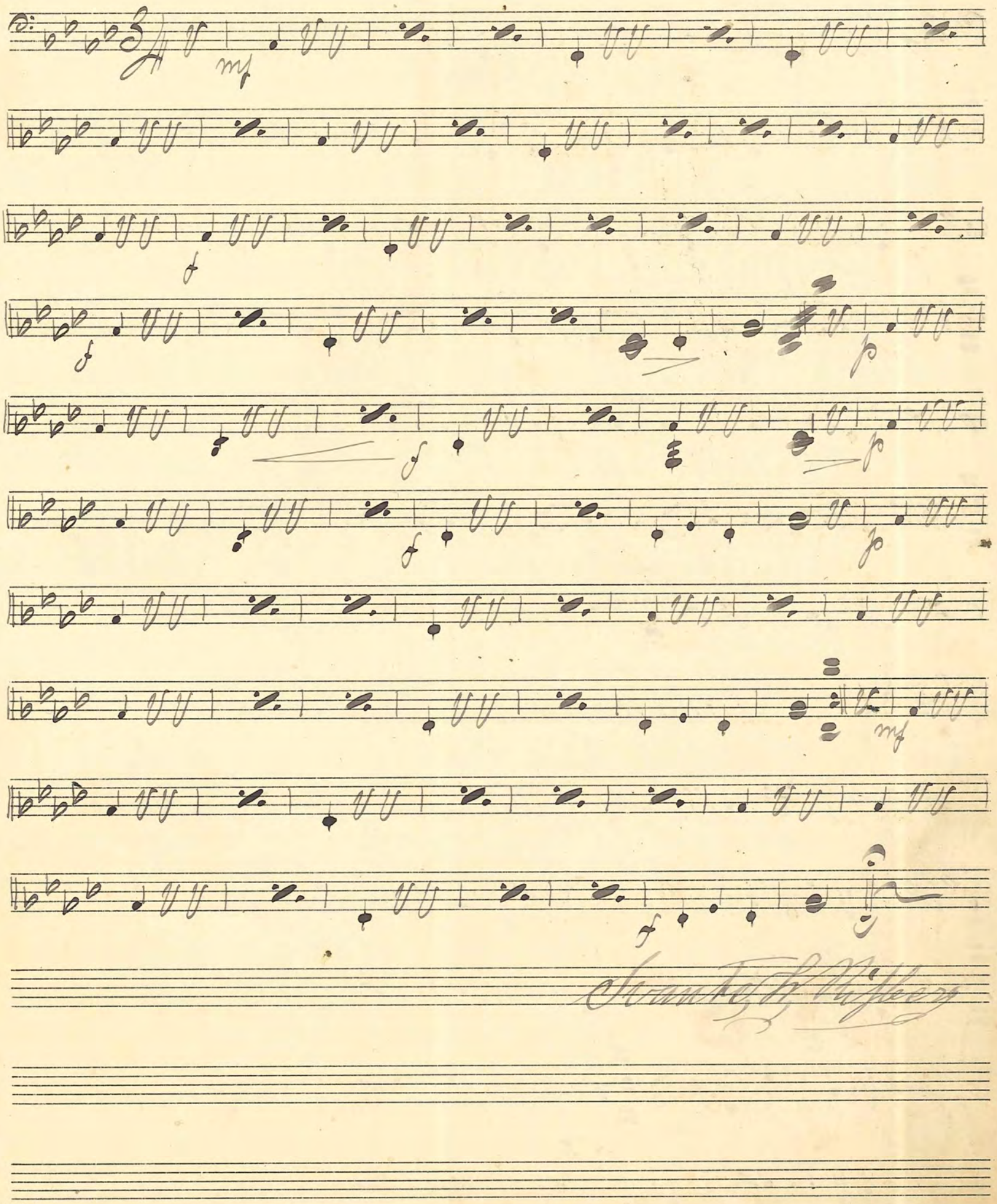

No 79. "Baldrottningen" Polka

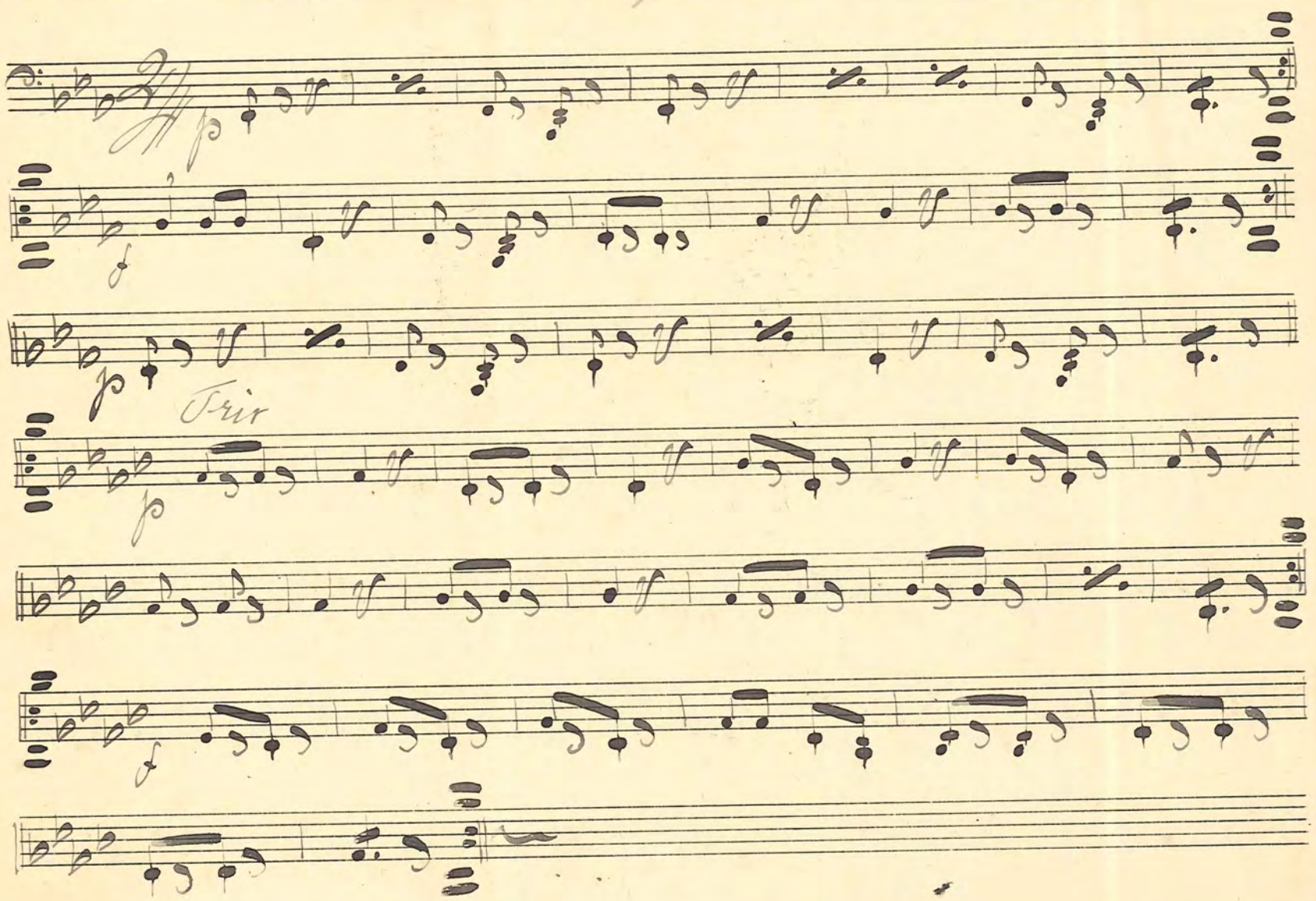

No 80. Mazurka av Friman

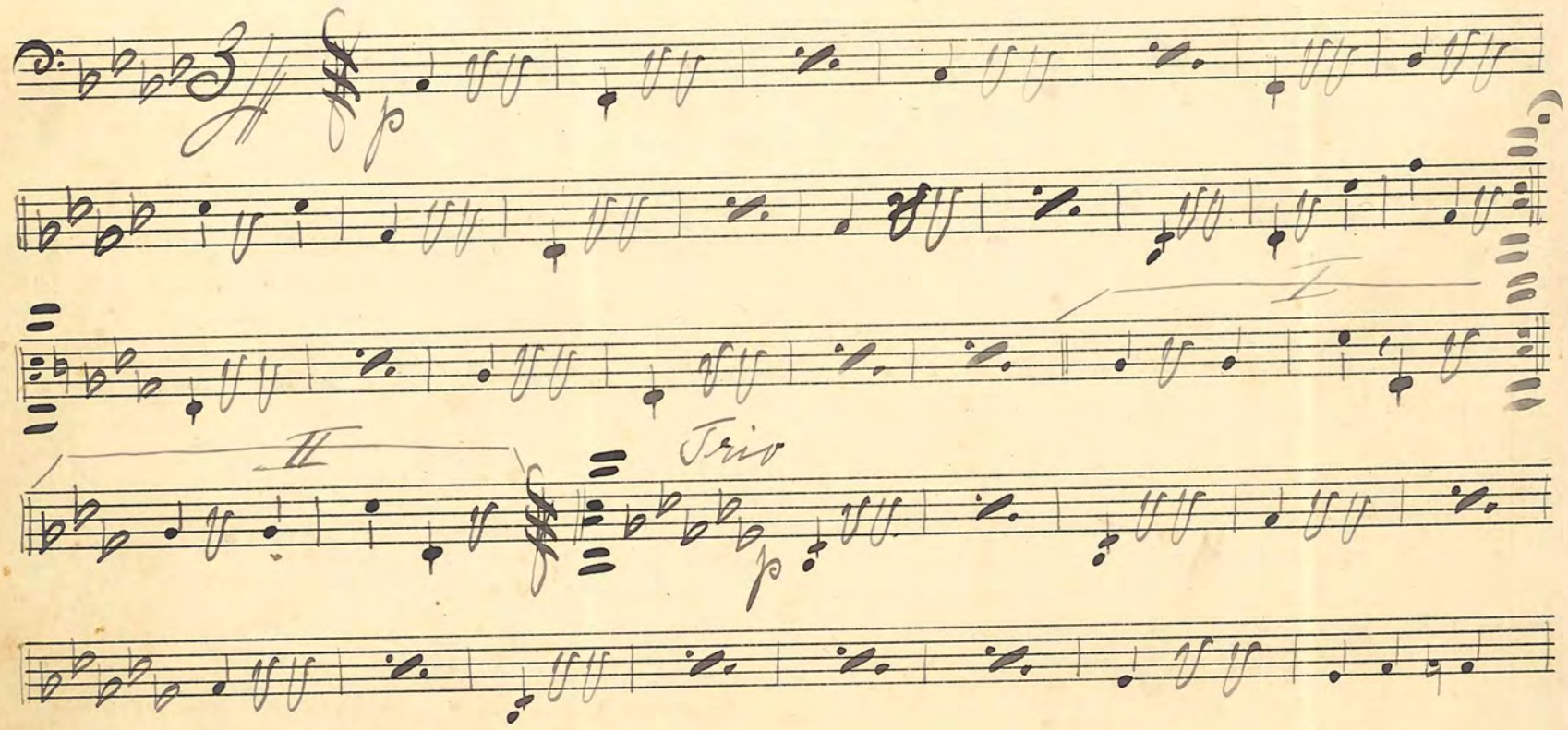

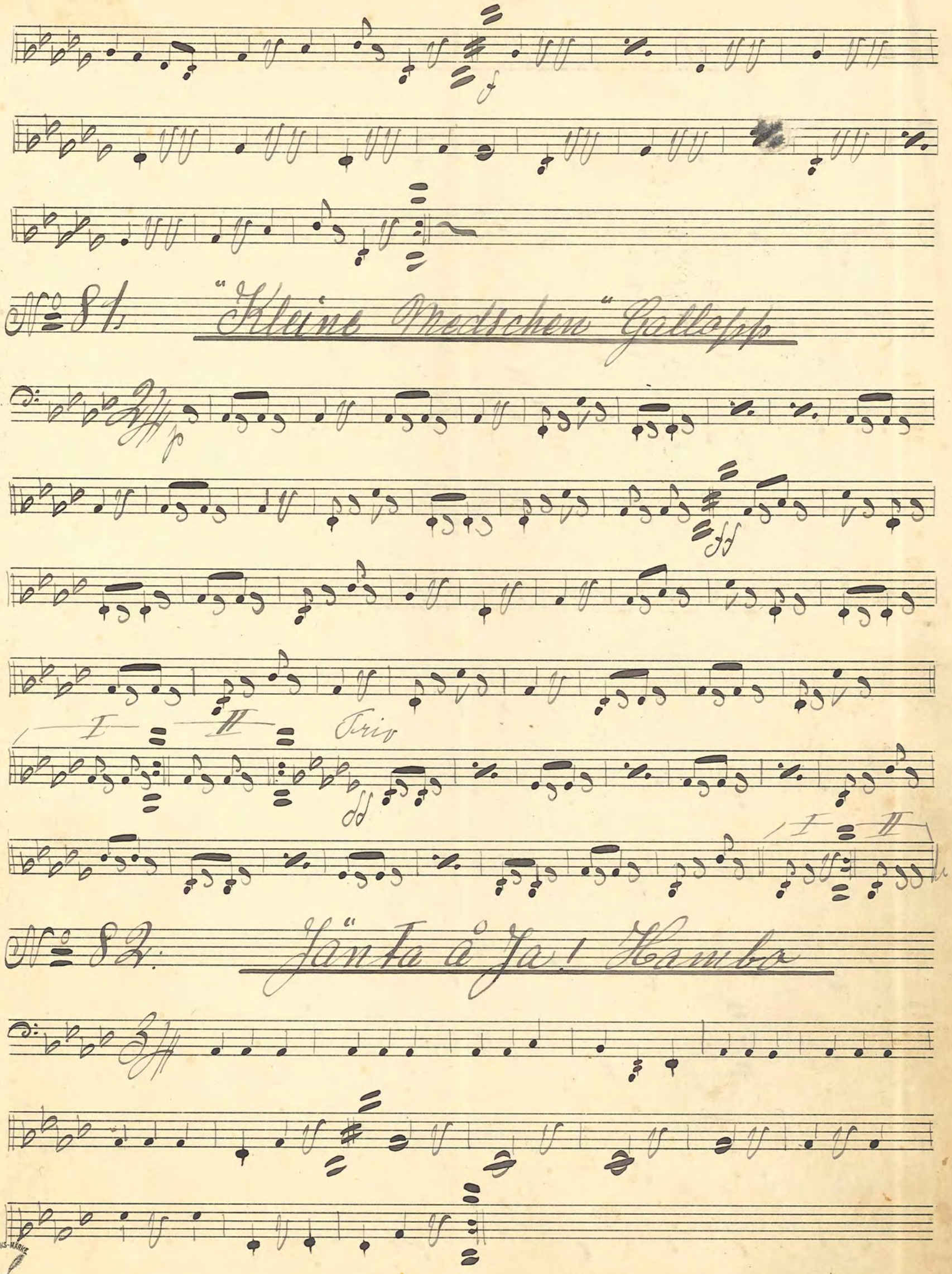

No 81. "Kleine Medschen" Gallopp

No 82. Jänta å Ja! Hambo

No 83. Pas-de-quatre

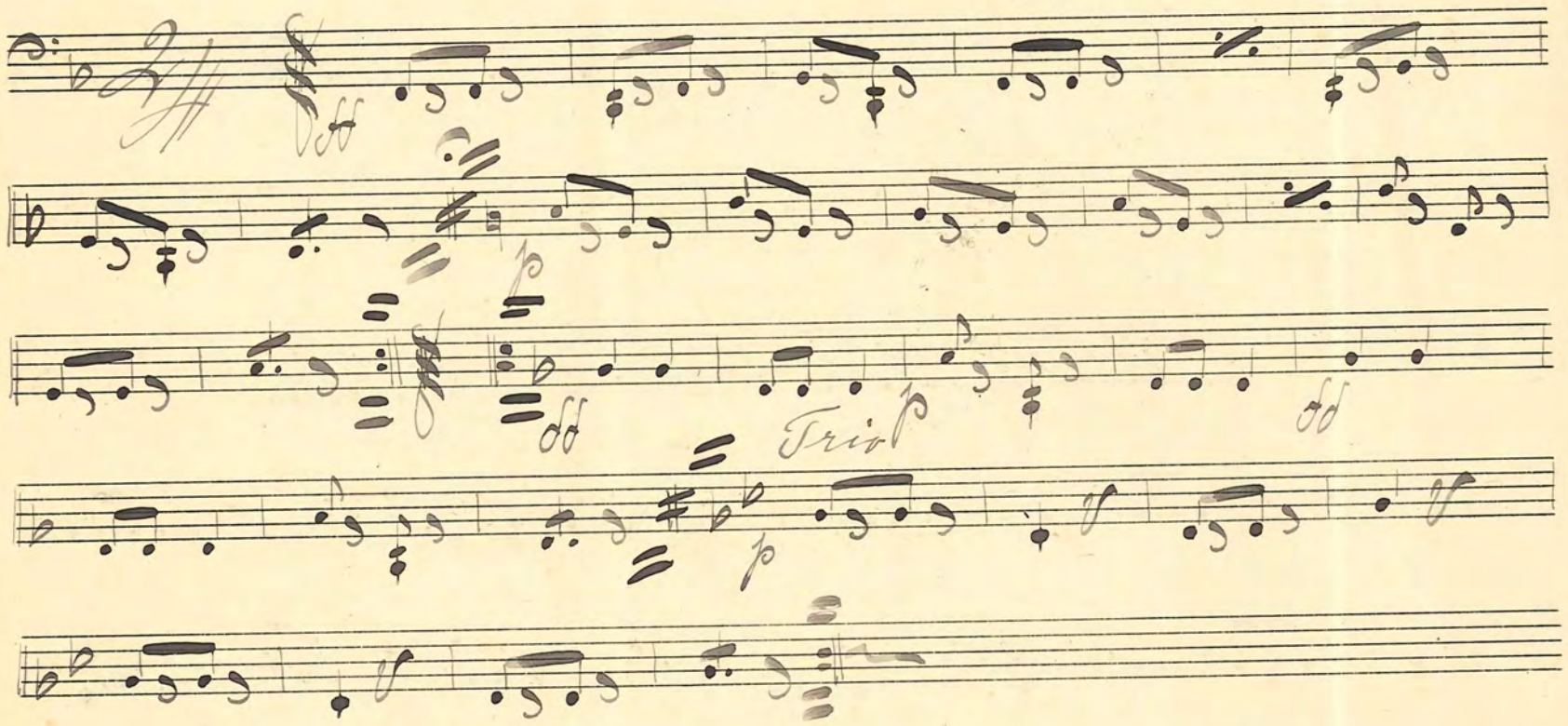

No 84. Bohuslänska Sjömansvalsen

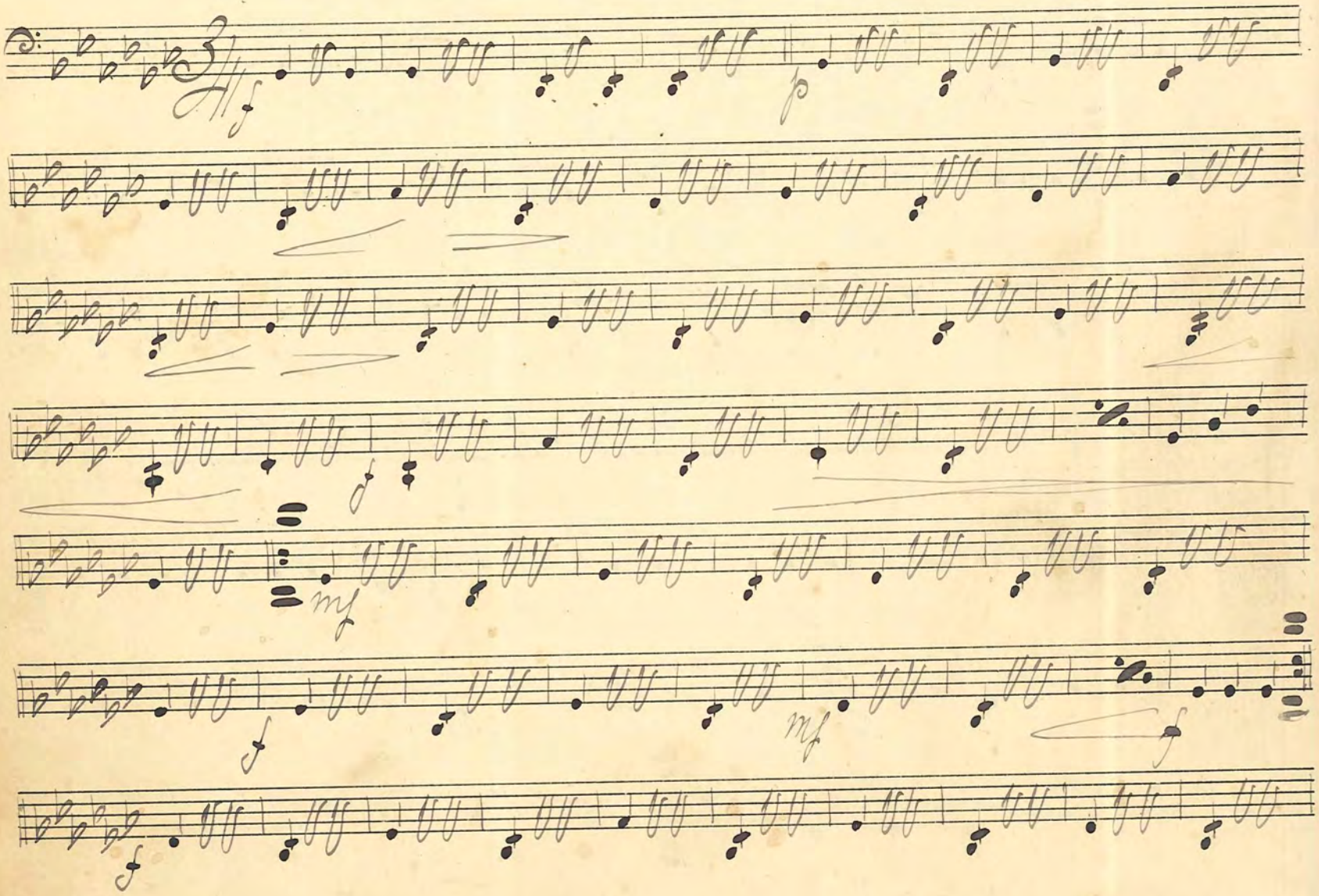

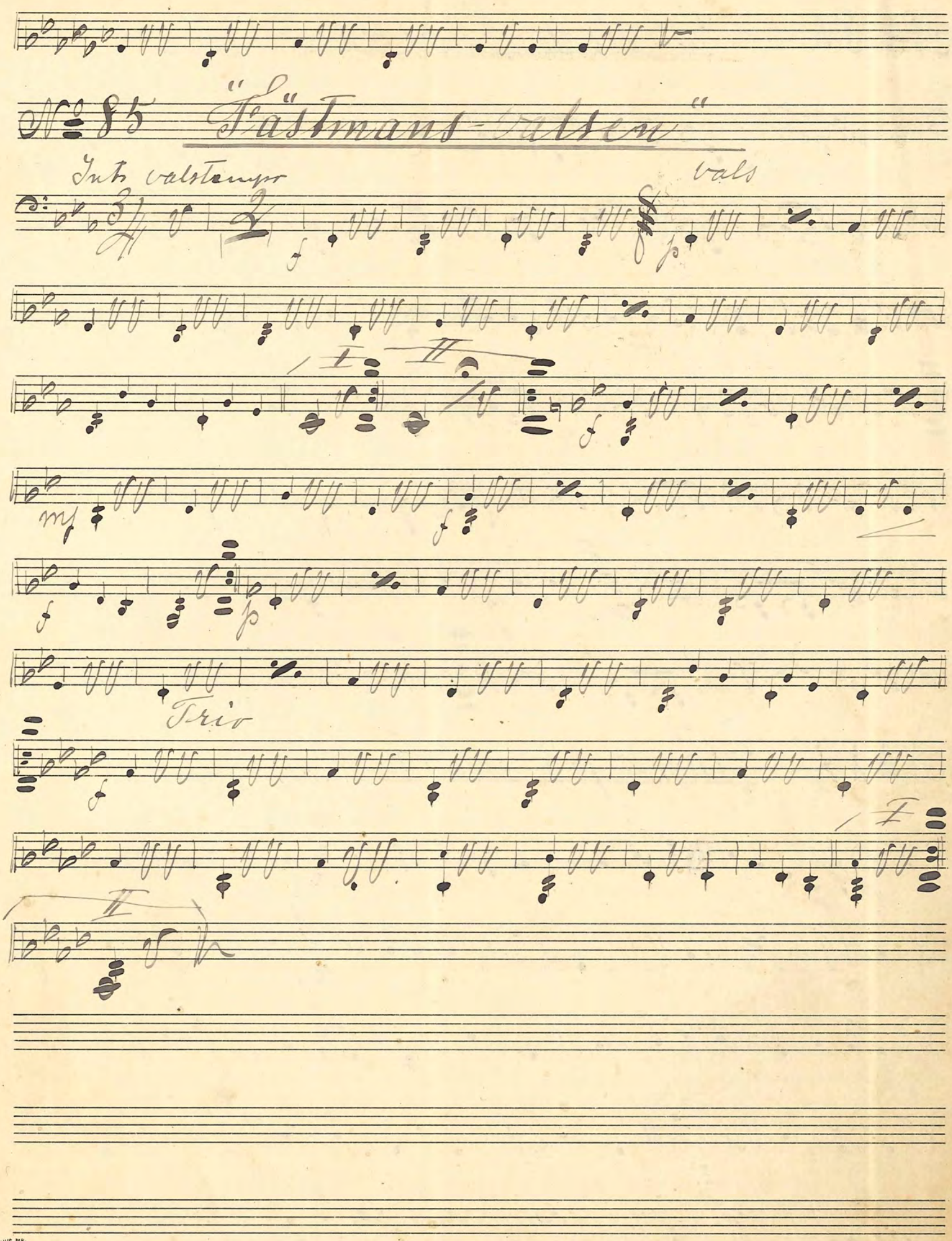
175
No 85 "Fästmans-valsen"
Inte valstempo
vals
Trio

No. 86. Brud Polka. C. A. Holmgren

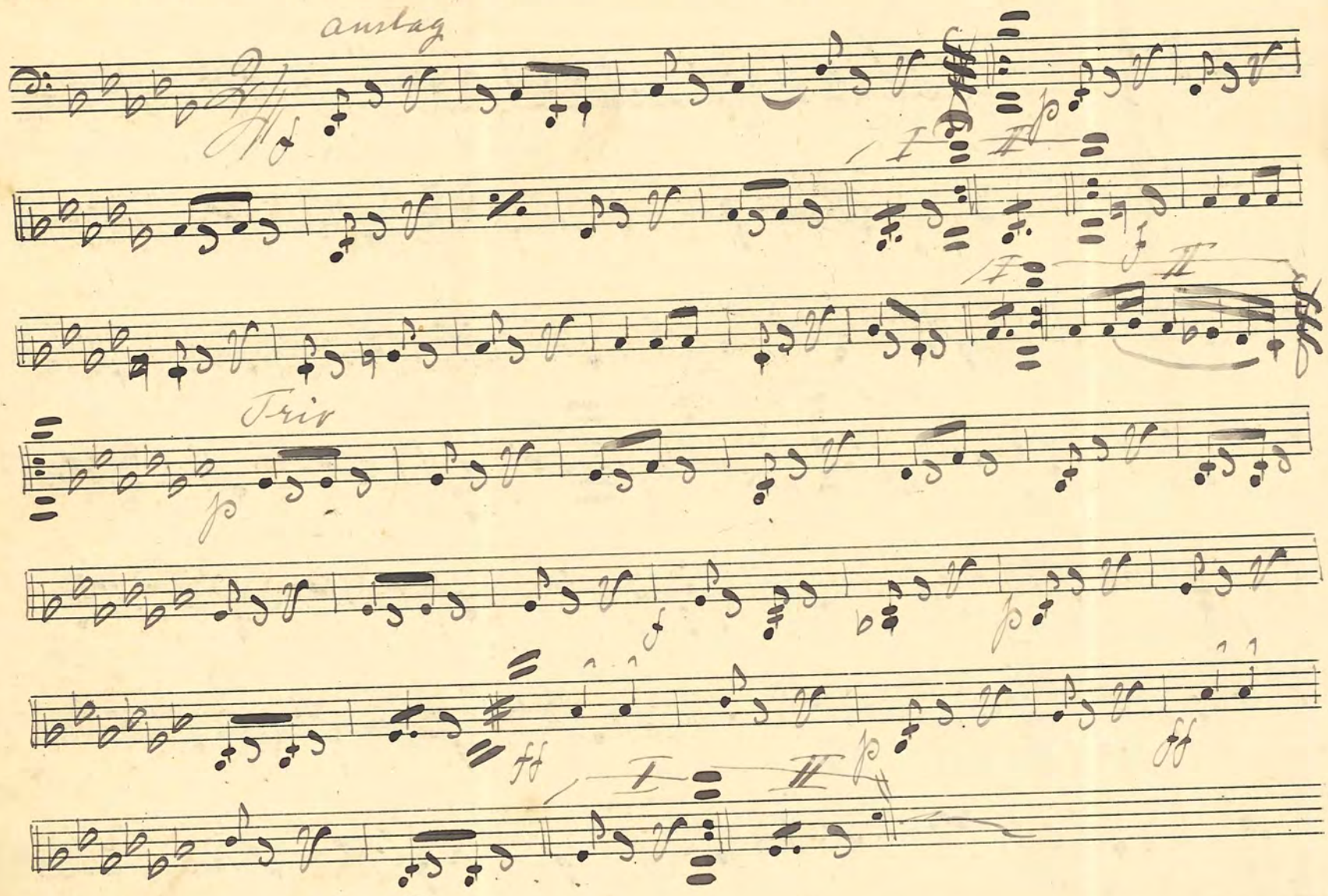

No. 87. Tänk på mig! Mazurka

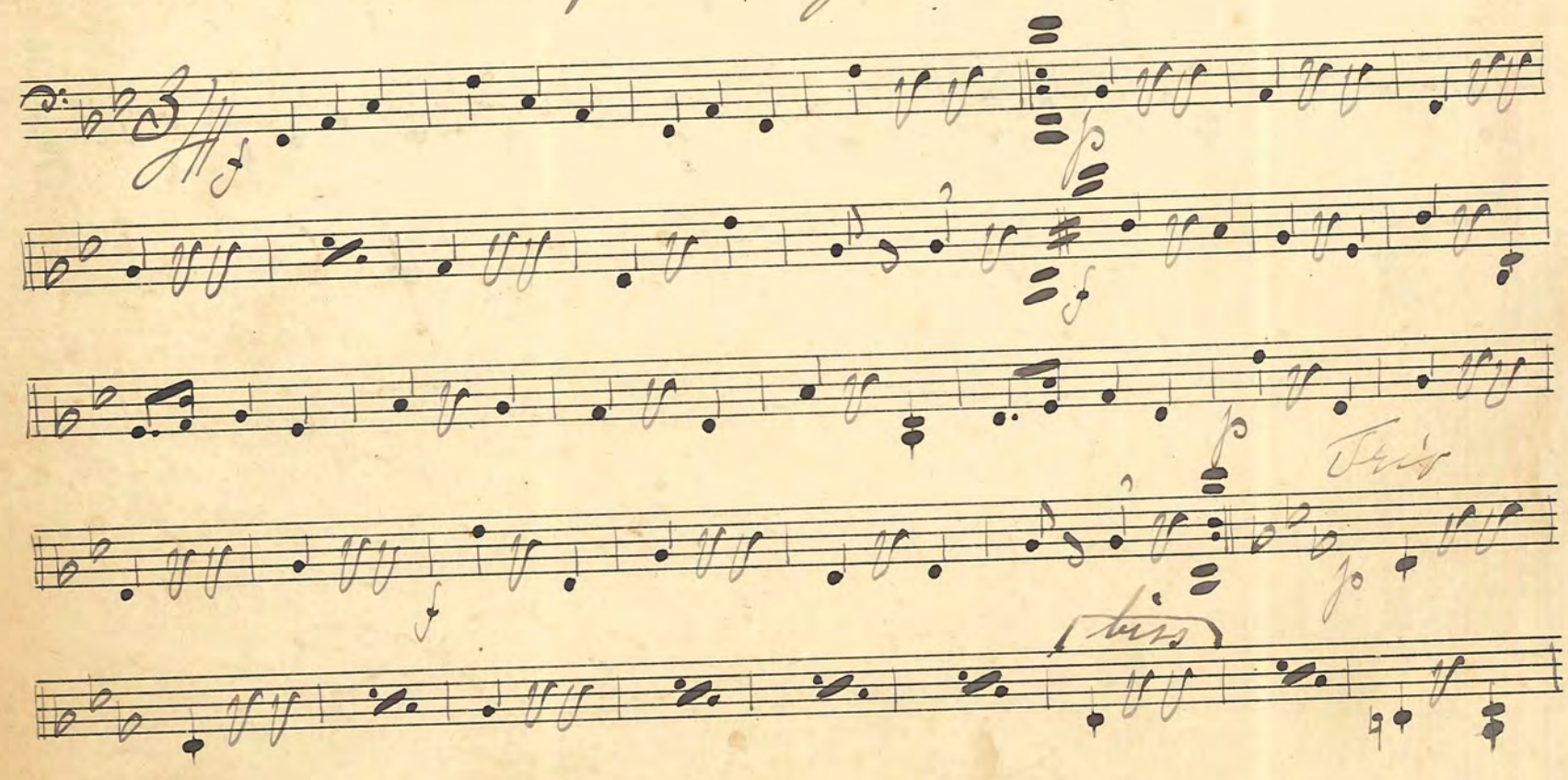

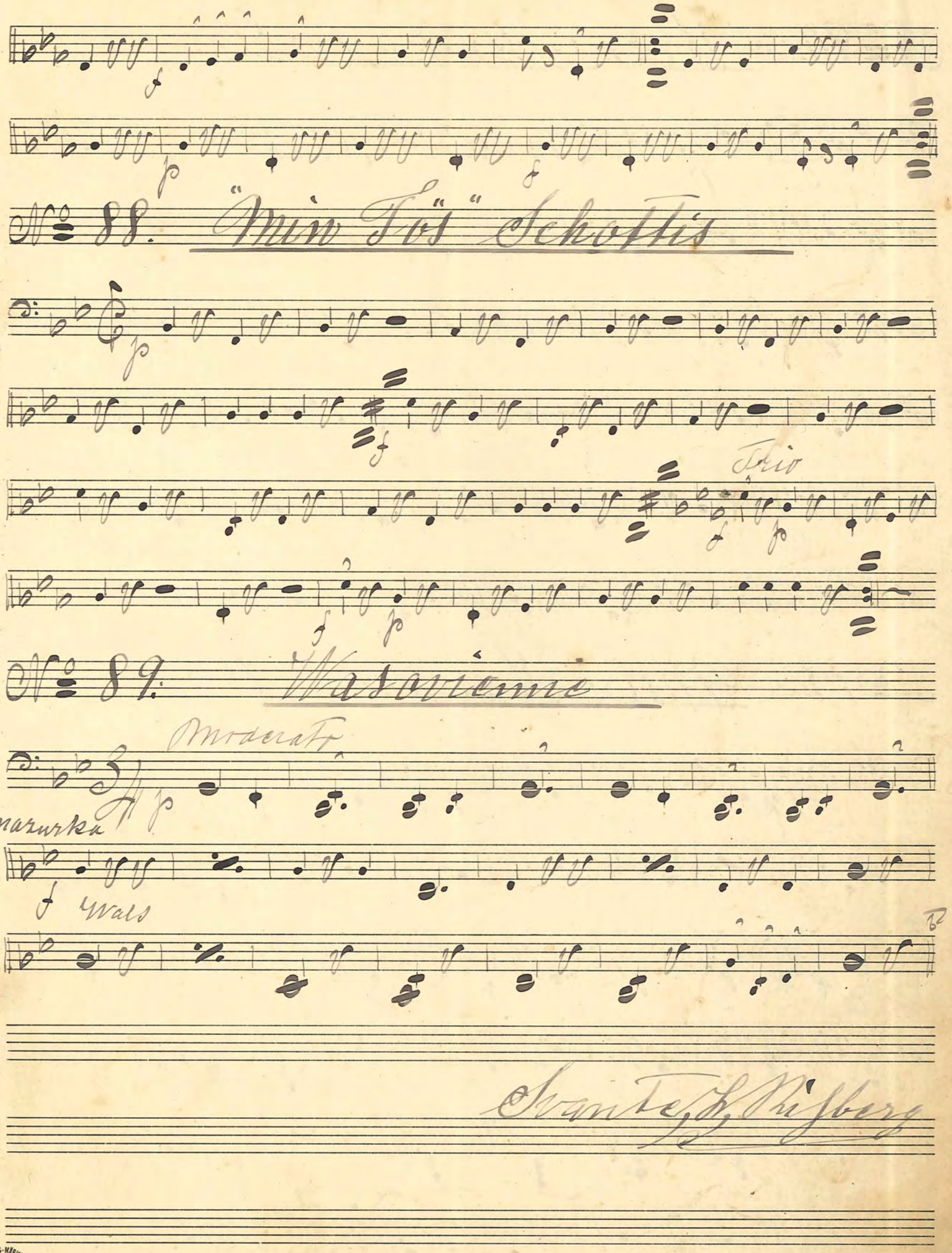

Svante, L. Risberg

No. 90: Horns-Kroks-valsen

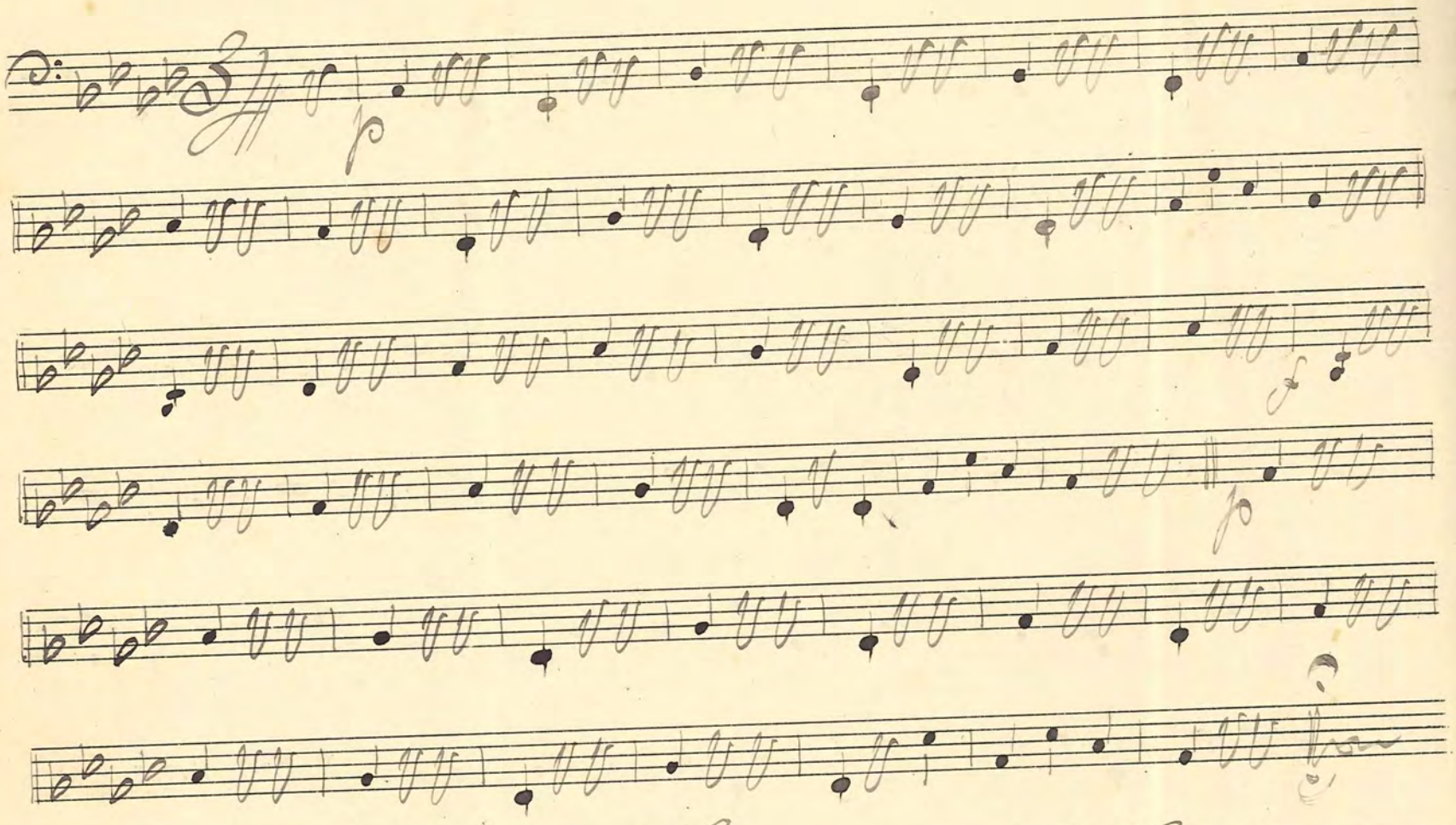

No. 91: "Mein Herzchen" Wals

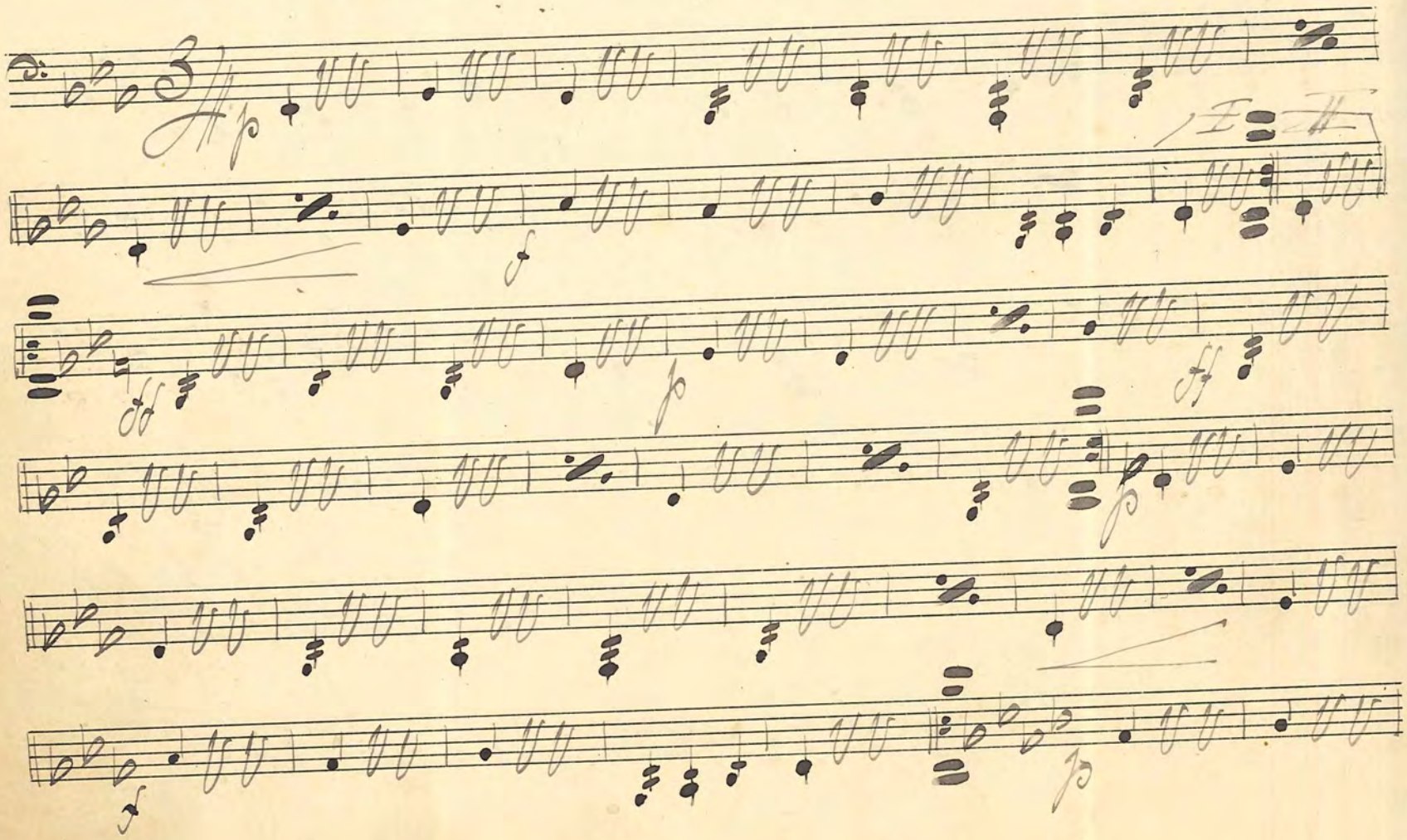

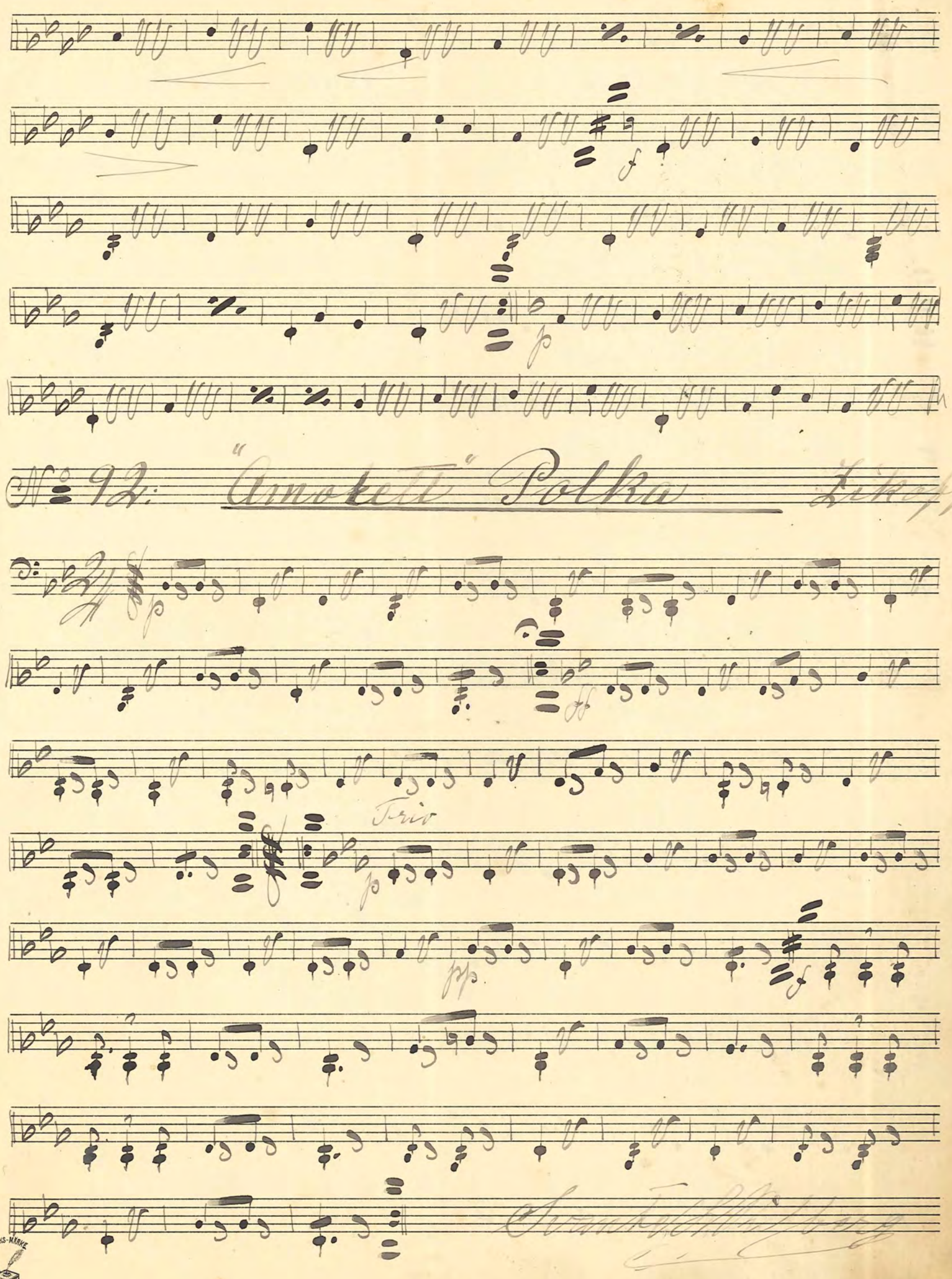

No 92: "Amorett" Polka — Zikoff

No 93. "Laura" Mazurka

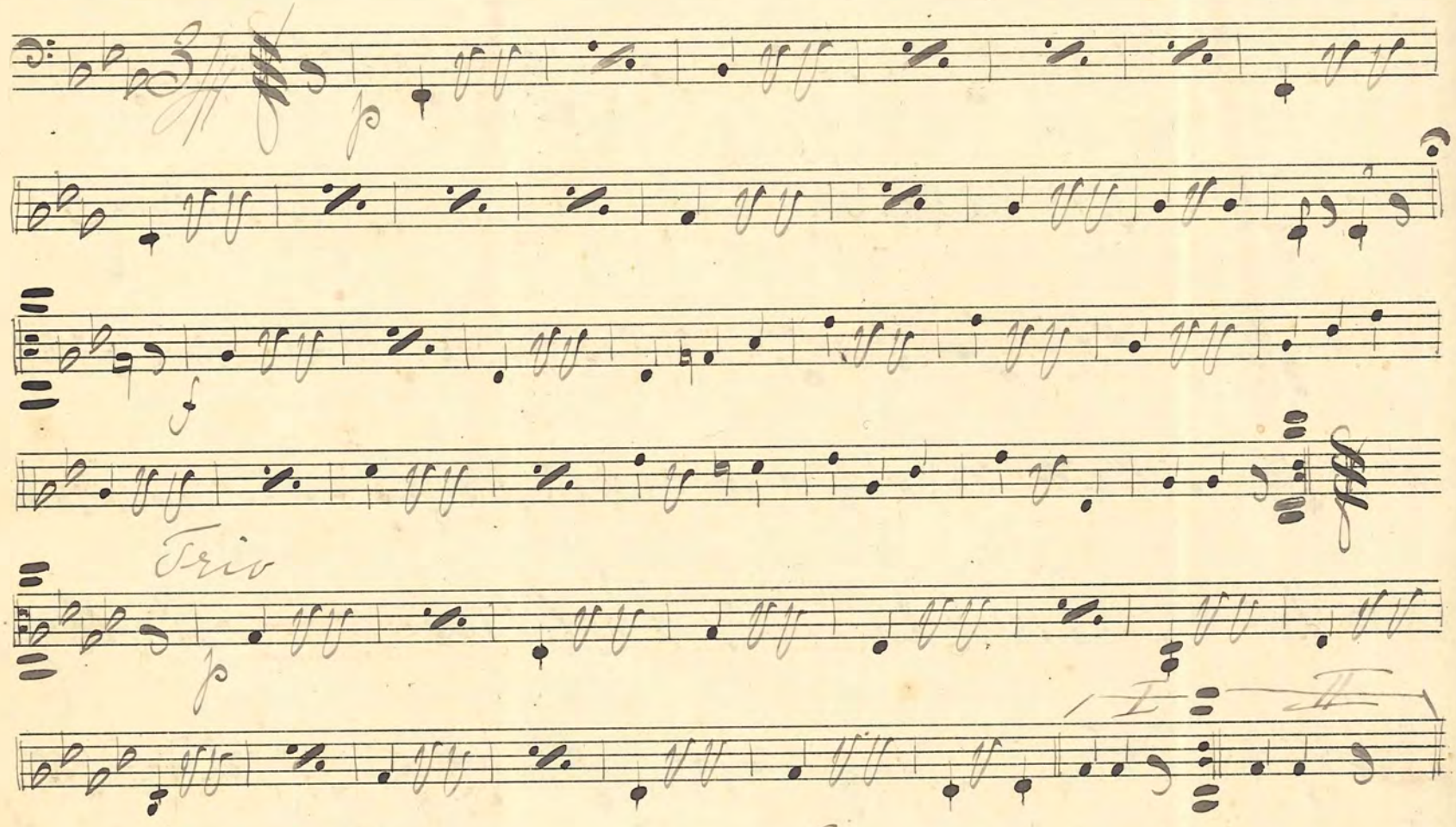

No 94. "I. Dybe Tankar" Wals.

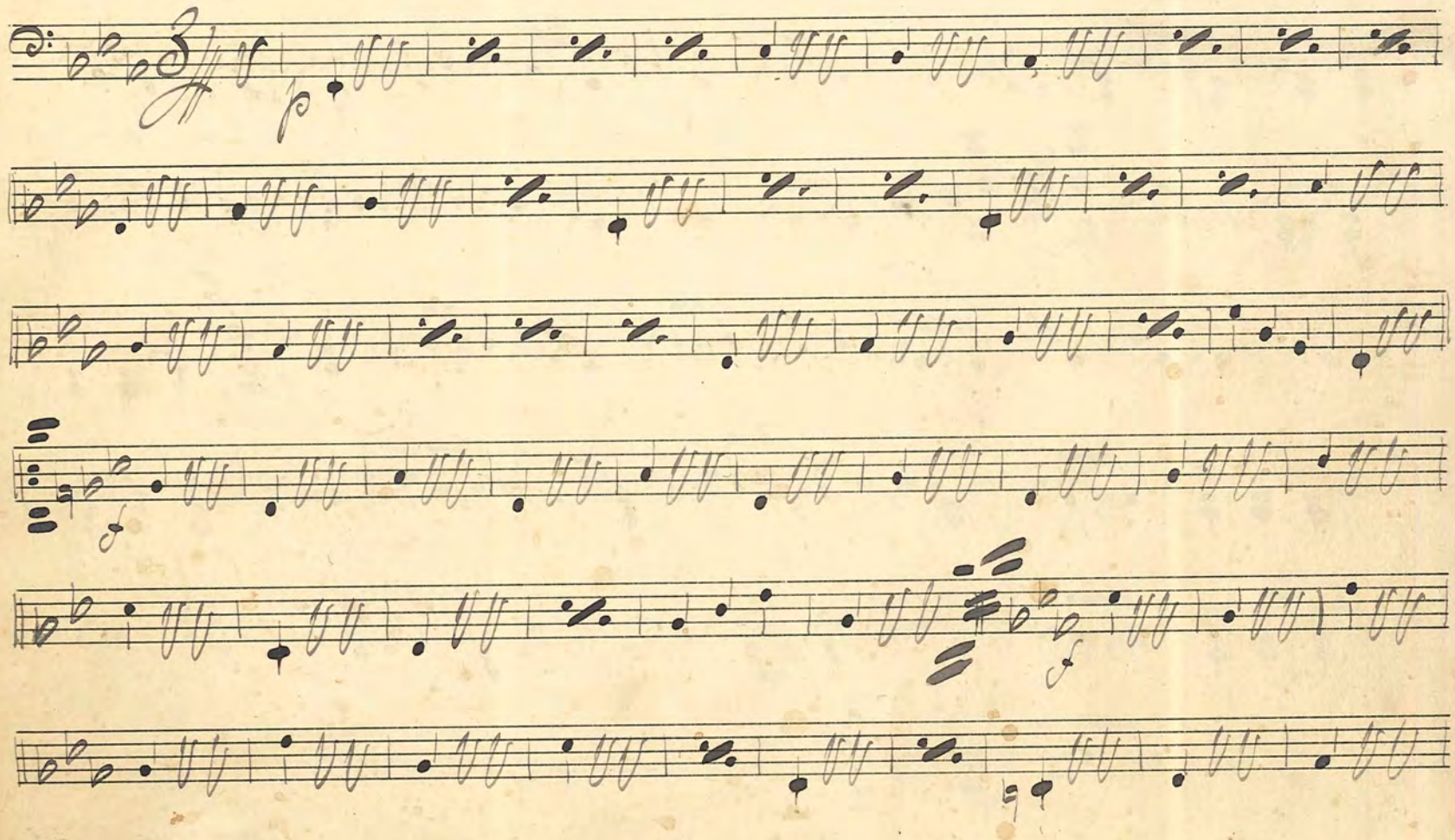

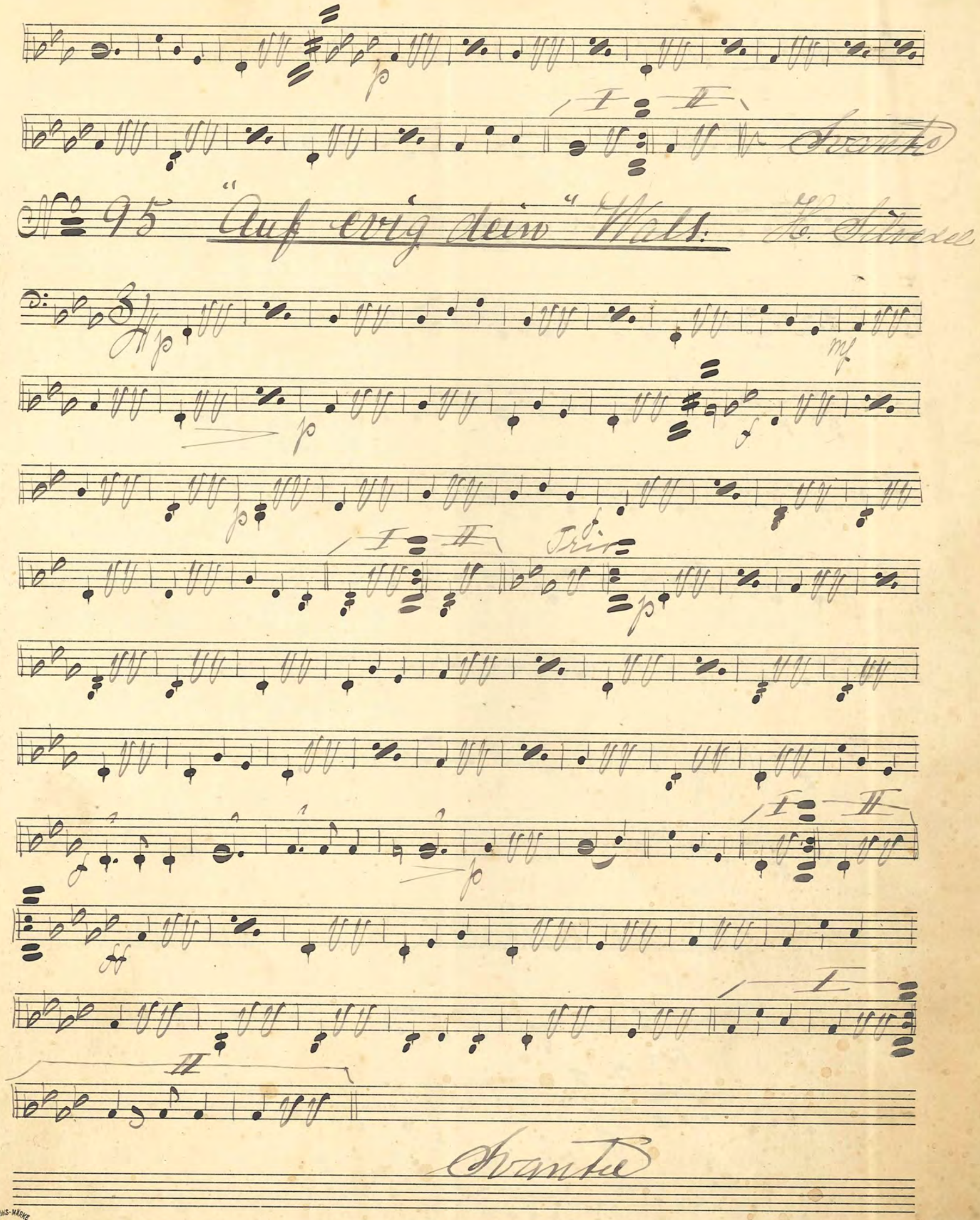

No 95 "Auf ewig dein" Walt. H. Silvesee

No. 96: "Frühlingsboten" Polka Silvestri

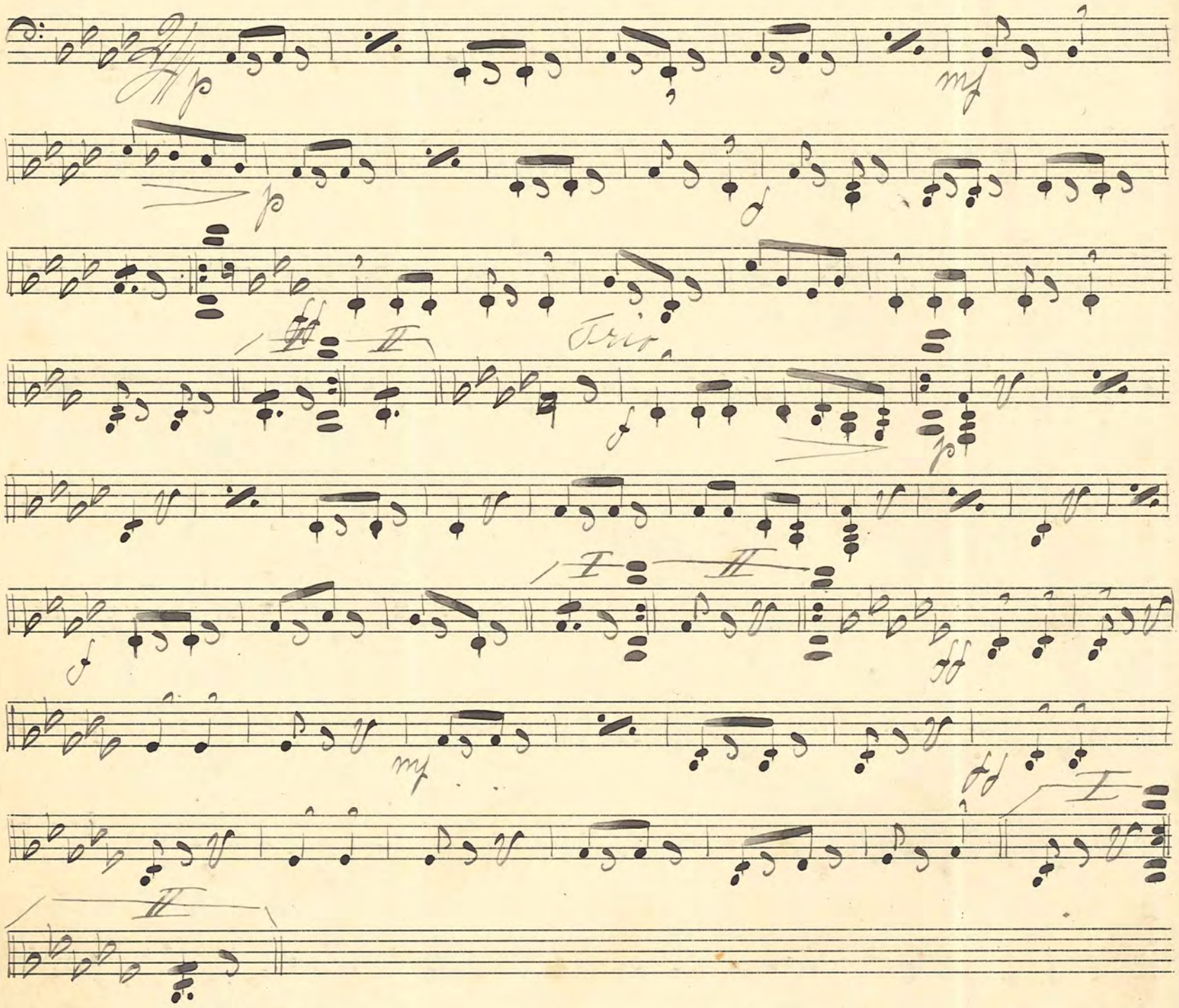

No. 97. "Recht glücklich" Reinländer

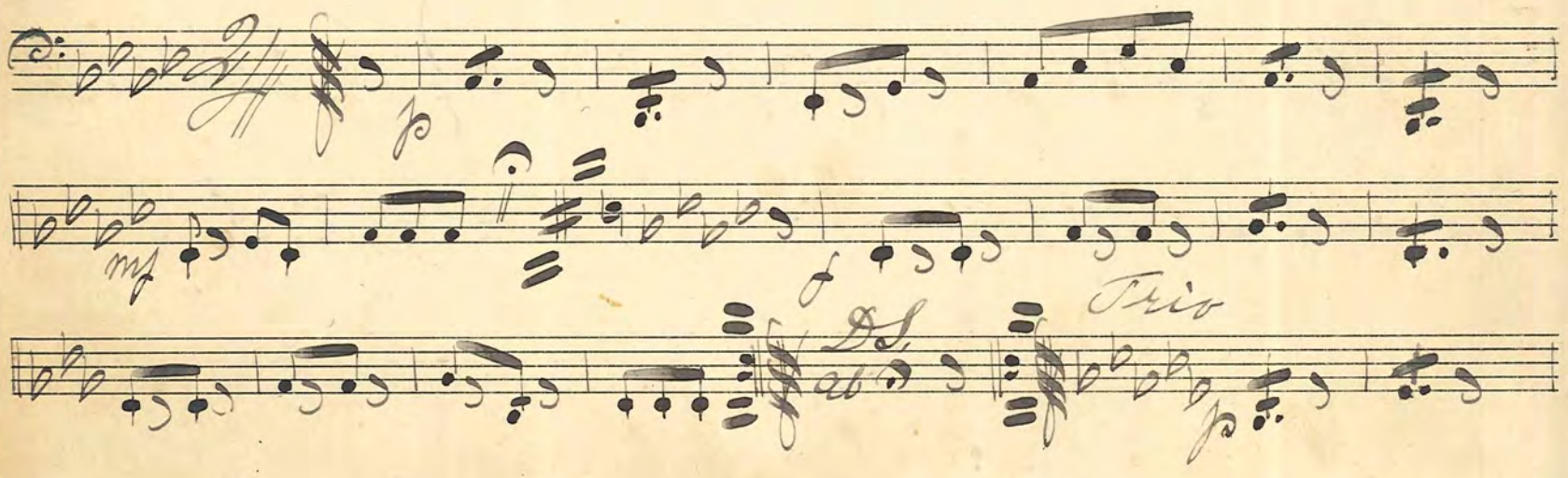

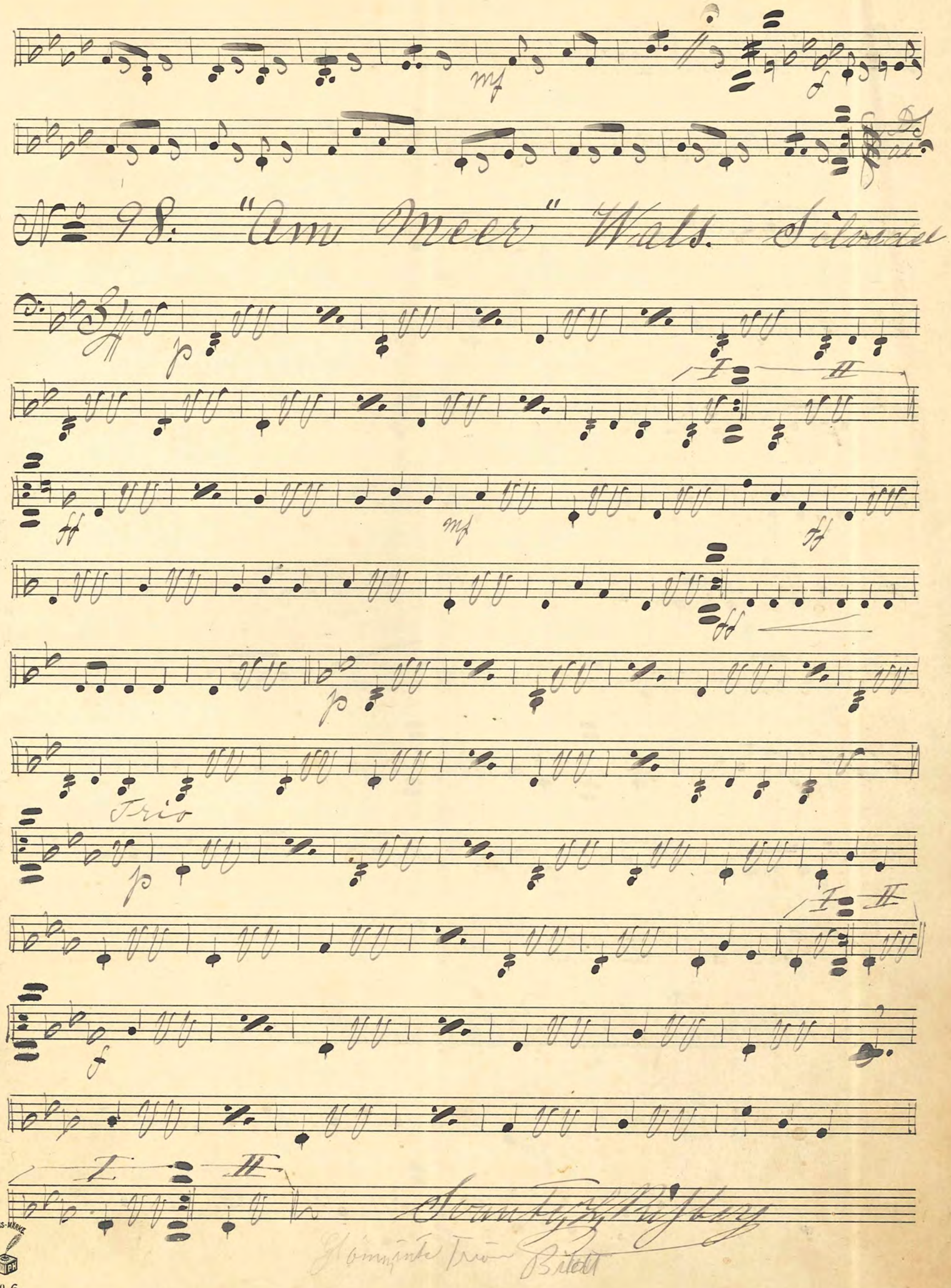

FABRIKS-MÄRKE
PH

99. "Leichtfüsschen" Polka Schnell

Trio

100. "Ella" Polka Mazurka Schnell

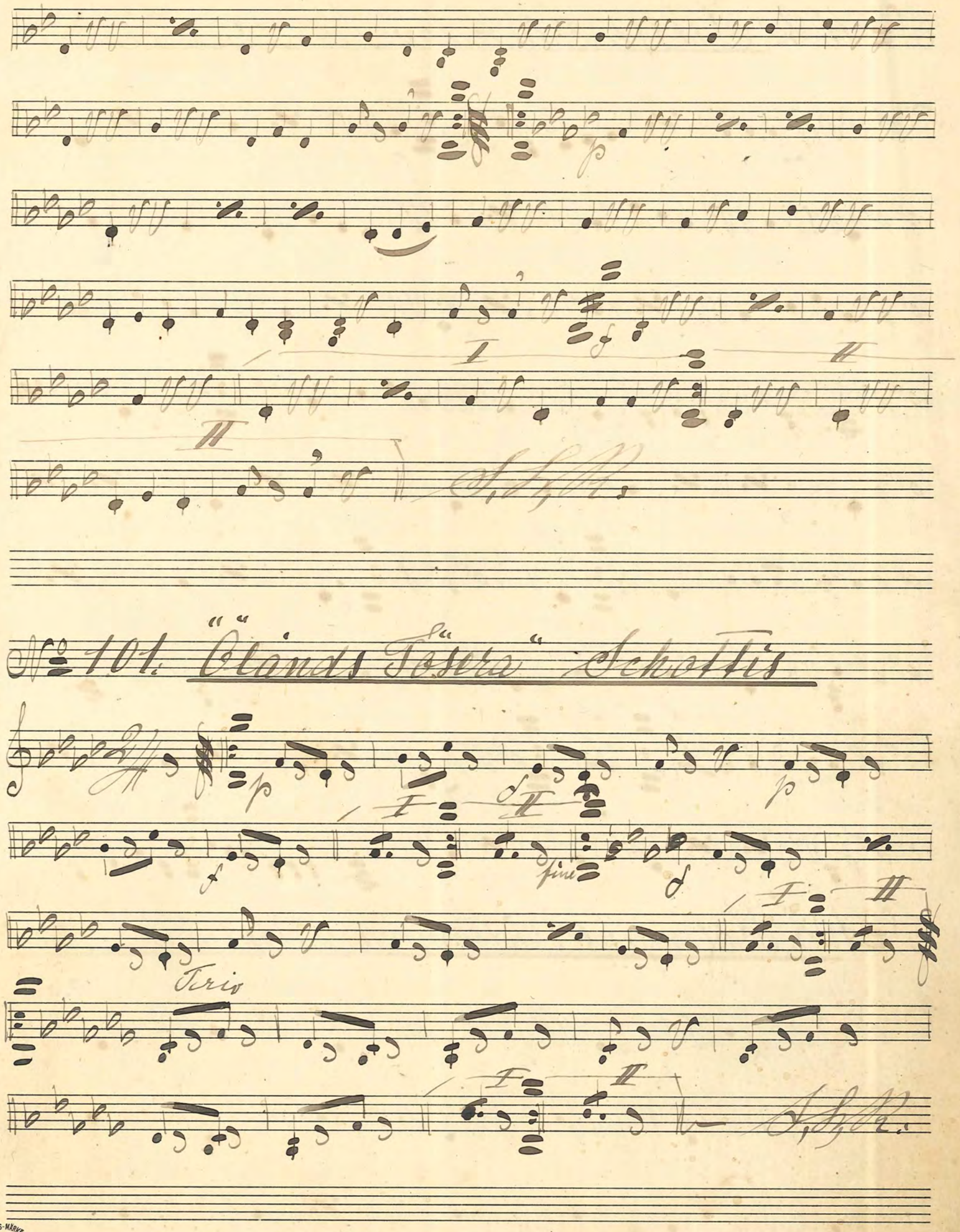

№ 101. "Öländs Tösera" Schottis

No 102: "Süsse Stunden" Wals Silvedel

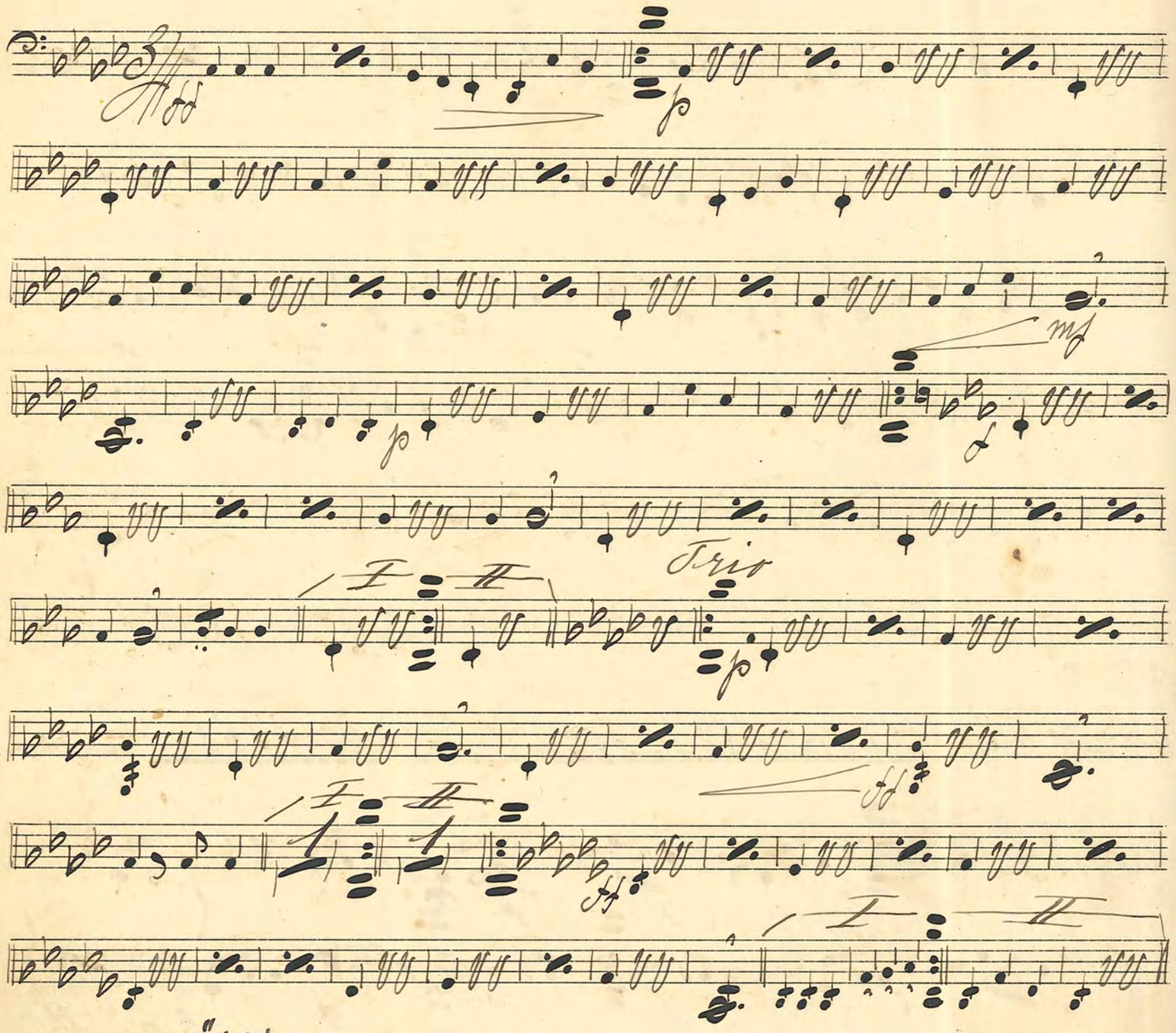

No 103: "Kolingens Midsommarnattsdröm" Wals

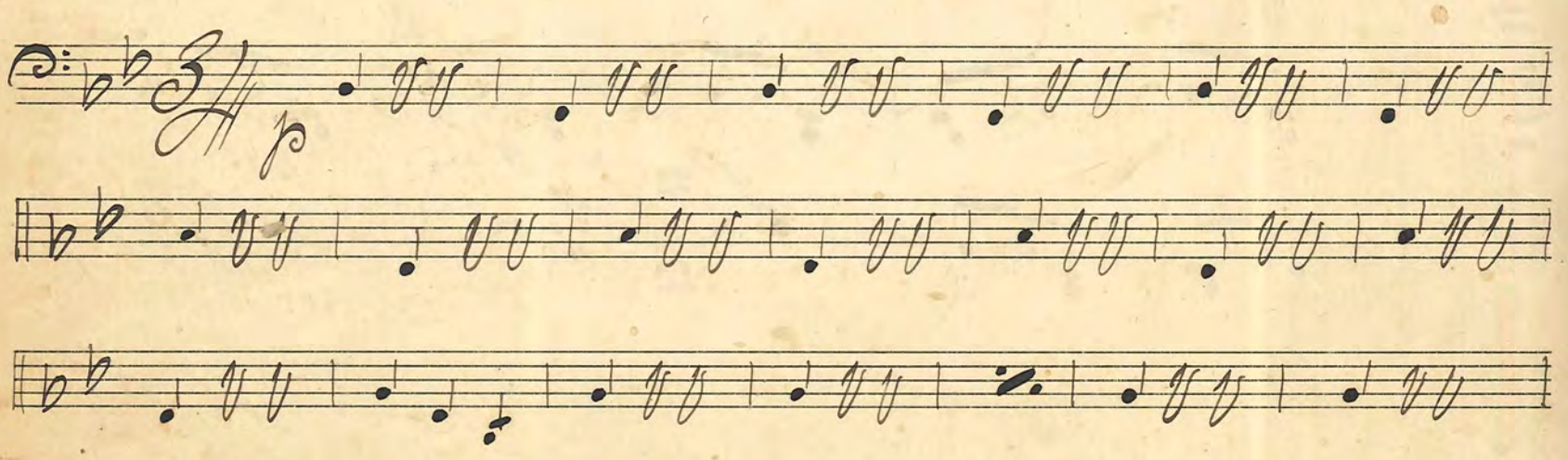

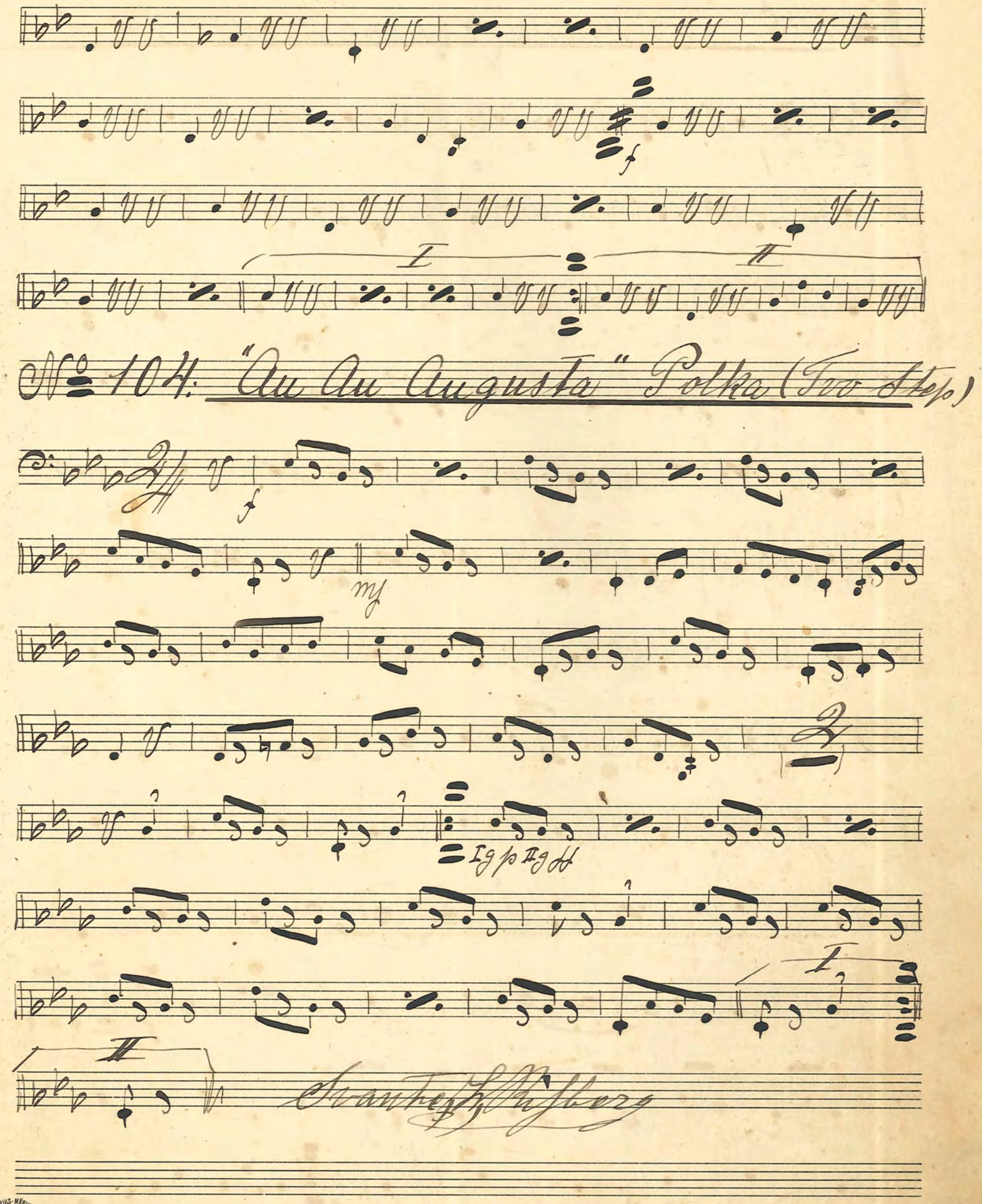

No 104: "Au Au Augusta" Polka (Two Step)

No 105 "Wer kann dafür" Wals J. Silbert

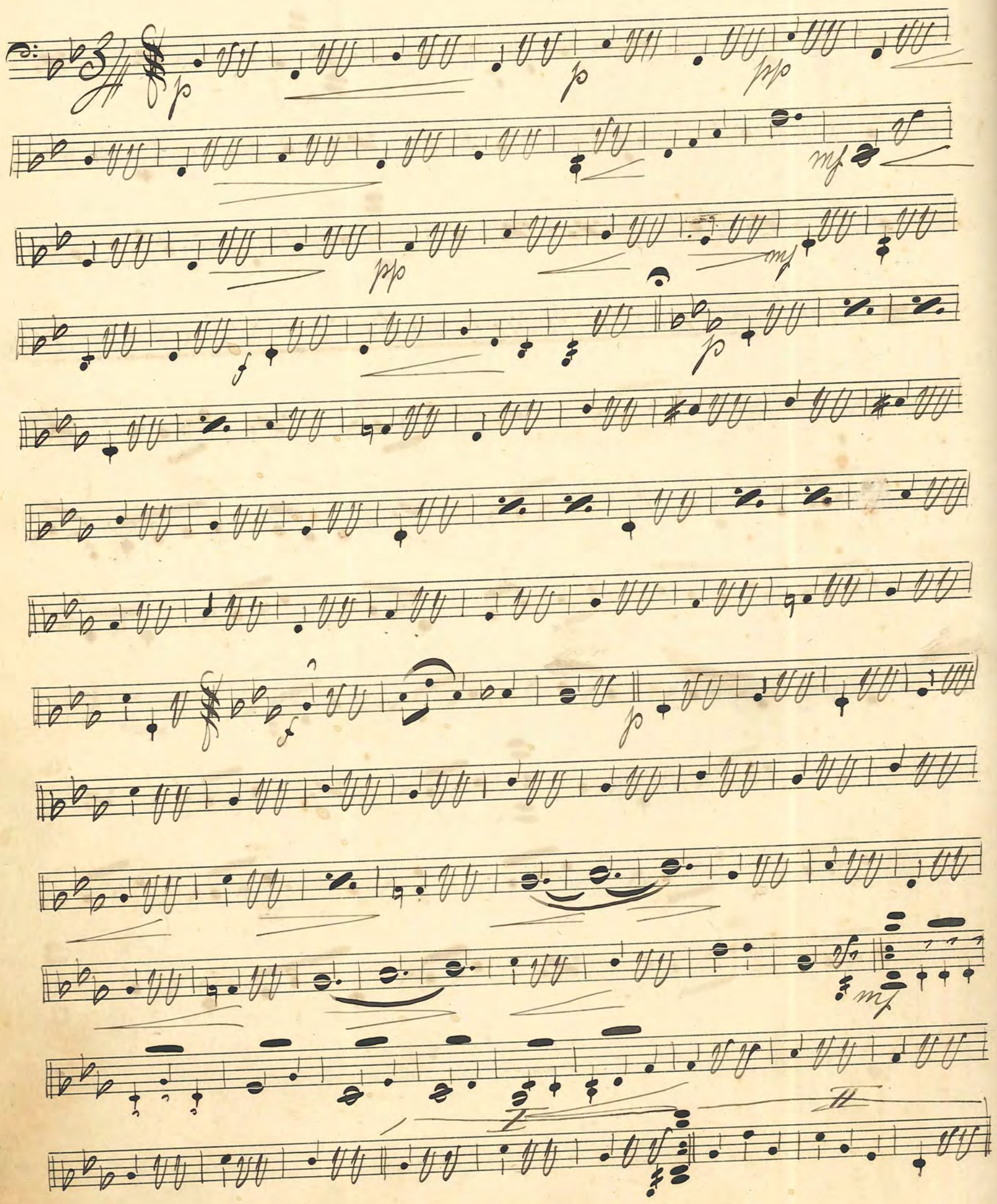

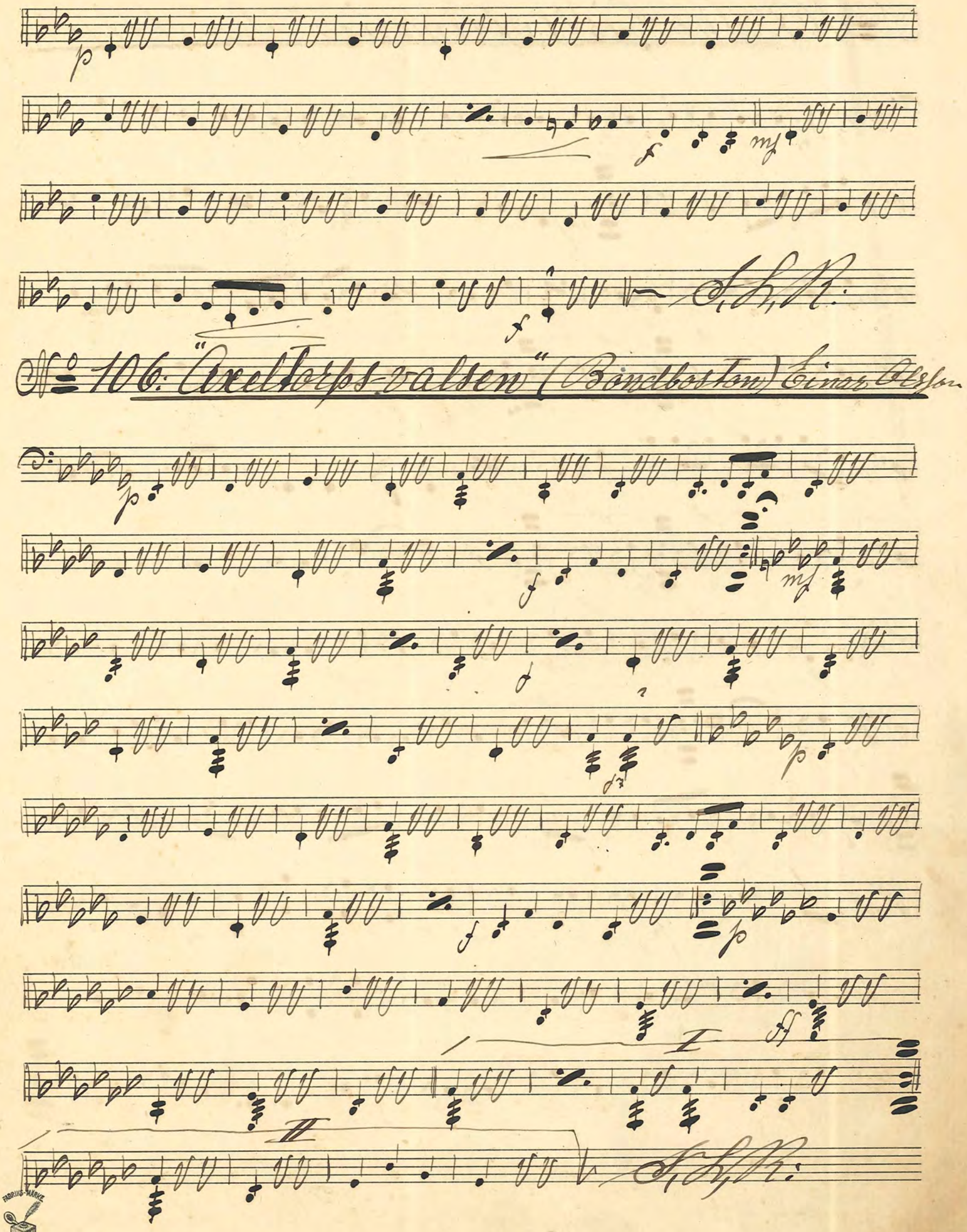

No 106: "Axeltorps-valsen" (Bondboston) Einar Olsson

10. "The Girls of America" Two Step

ff

mf

I

II

ff

Trio

p

I

II

f

p

ff

№ 108. "Tendriss" Wals Boston Pinet

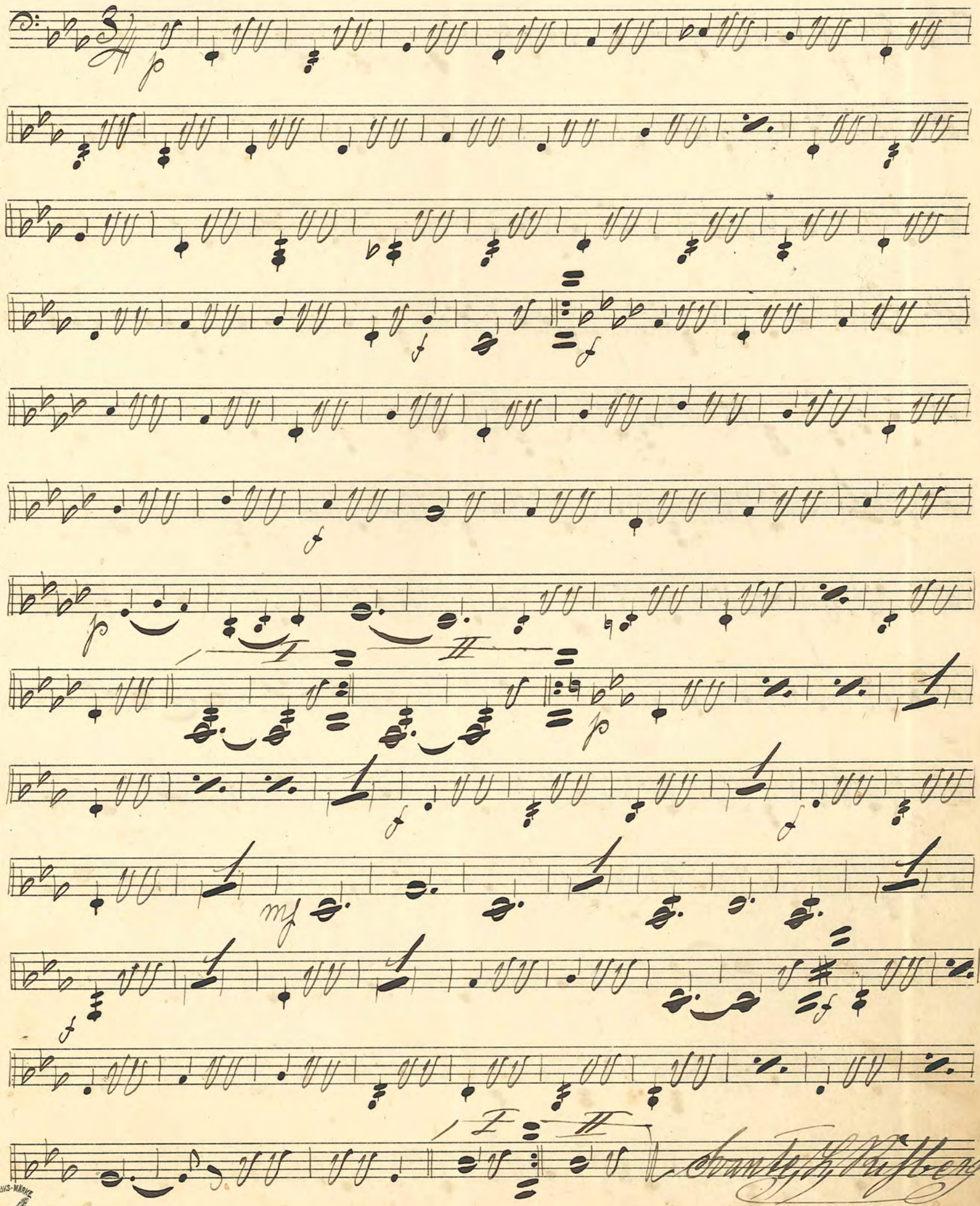

109. "Den moderna Eva" Walt av Jean Gilbert

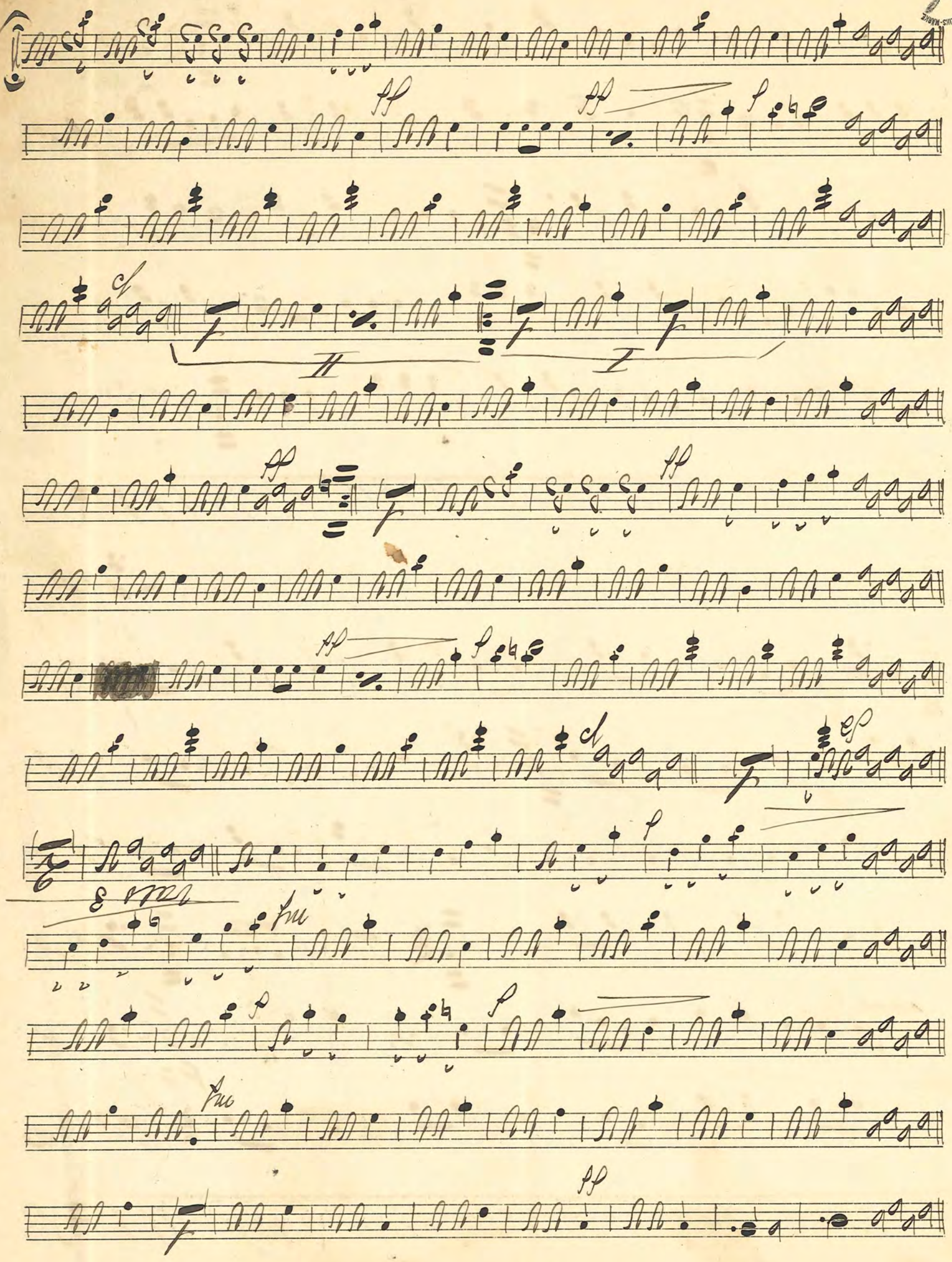
ff
ff
f
cl
II
I
ff
ff
ff
f
cl
ep
f
f
f
f
ff

No 110: "Schöne Mädchen" Polka Silvedel

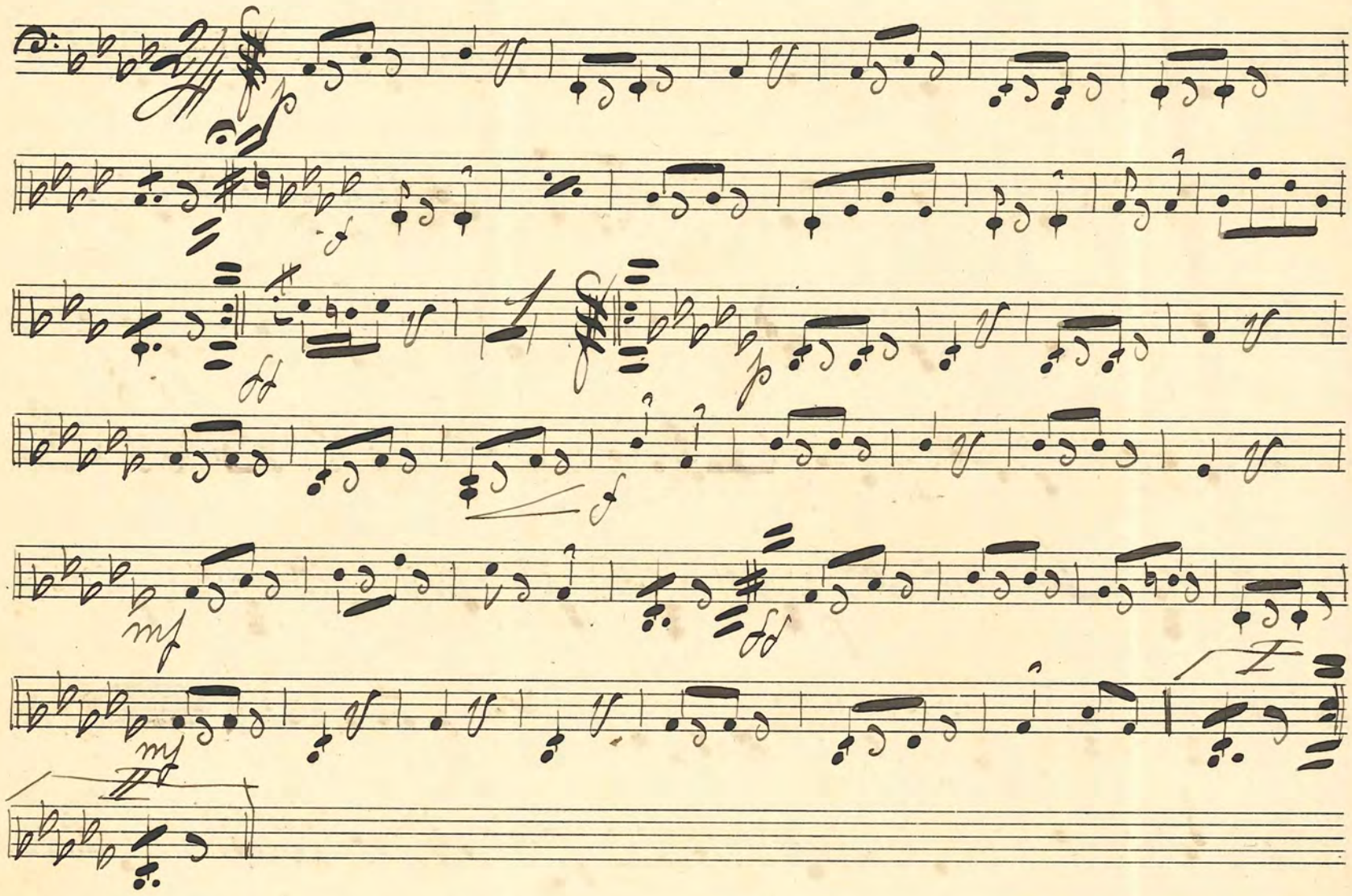

No 111: "Die guten Freunde" Reinländer

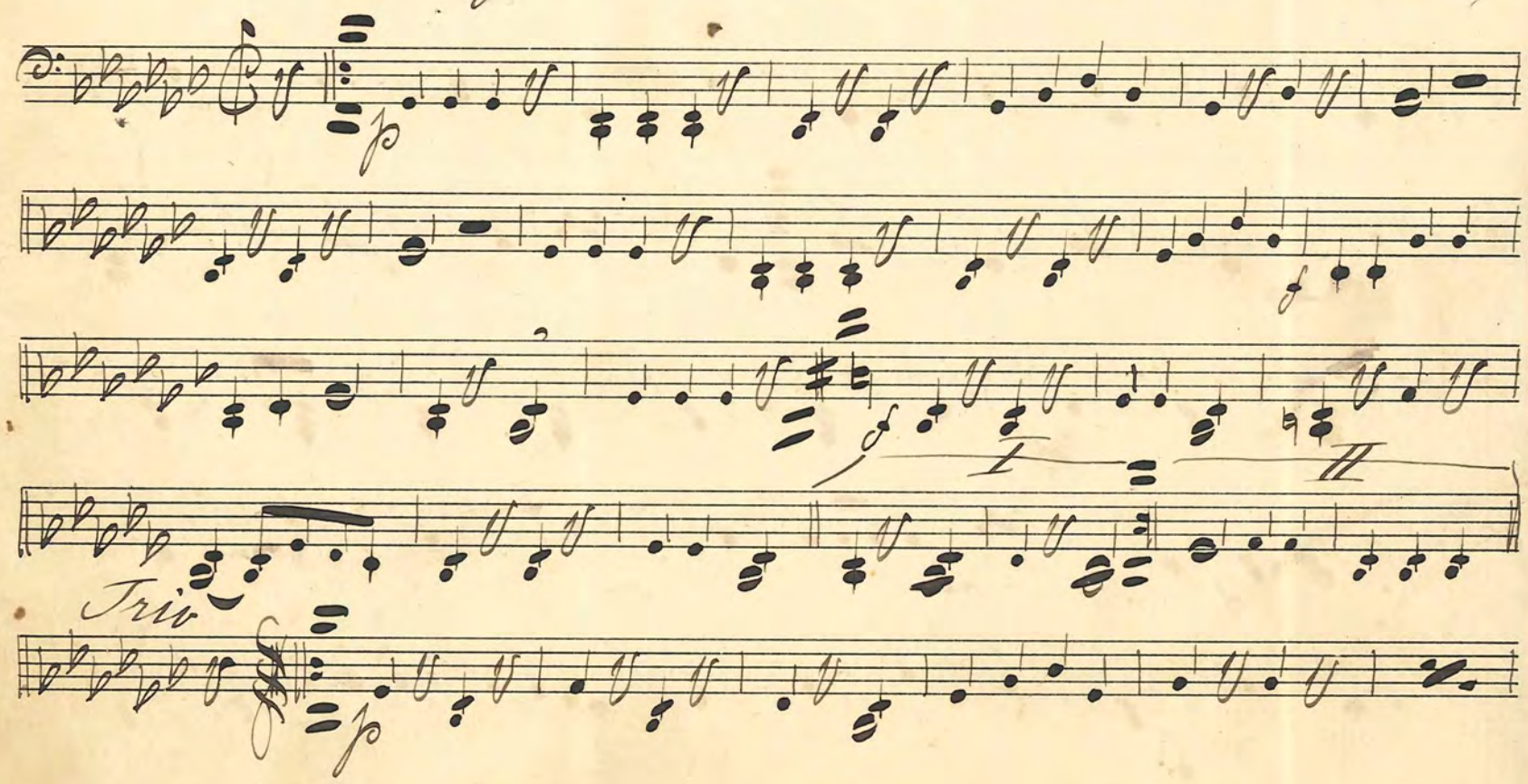

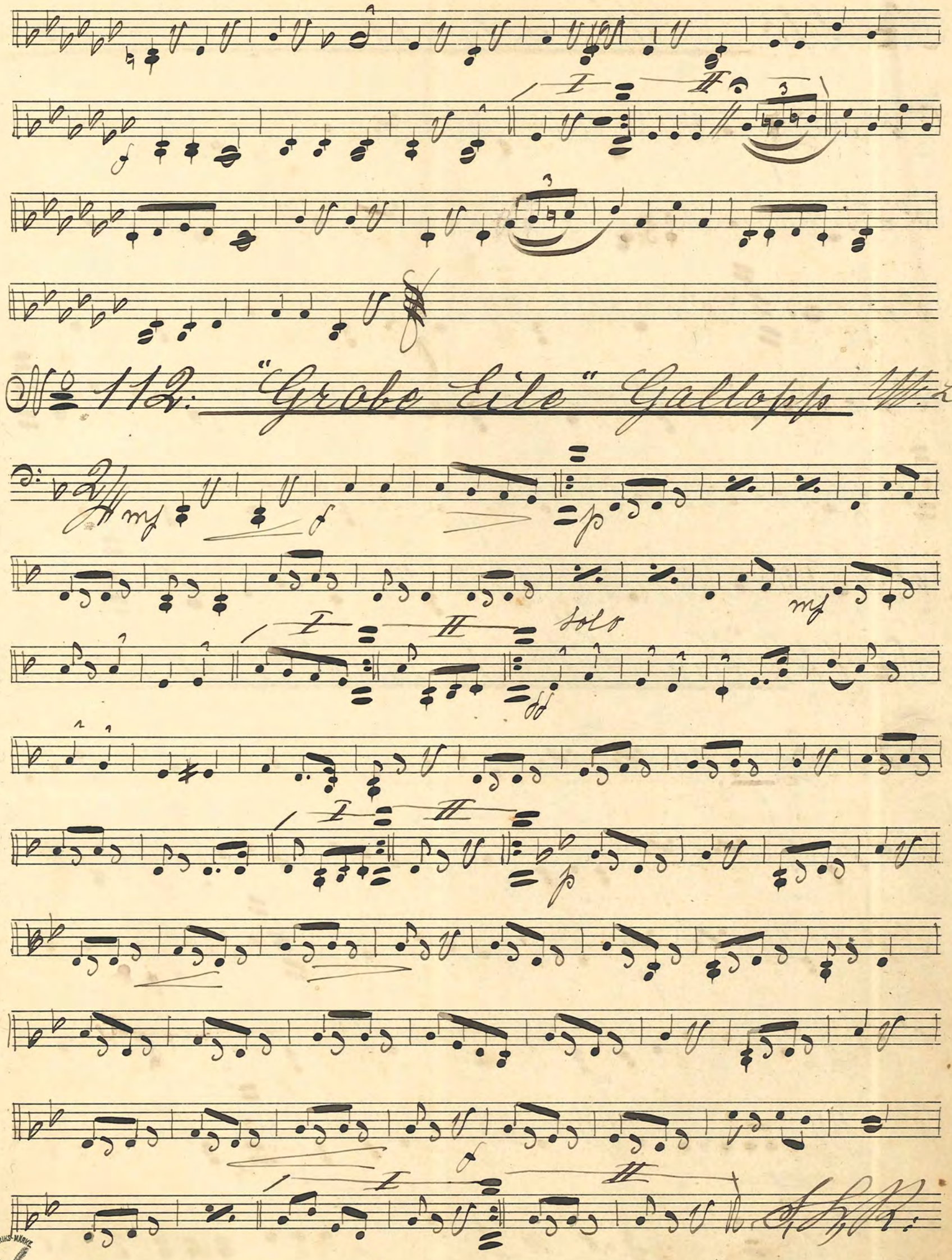
No 112: "Grobe Eile" Gallopp
Solo

No 113. Bondvals av Pinet

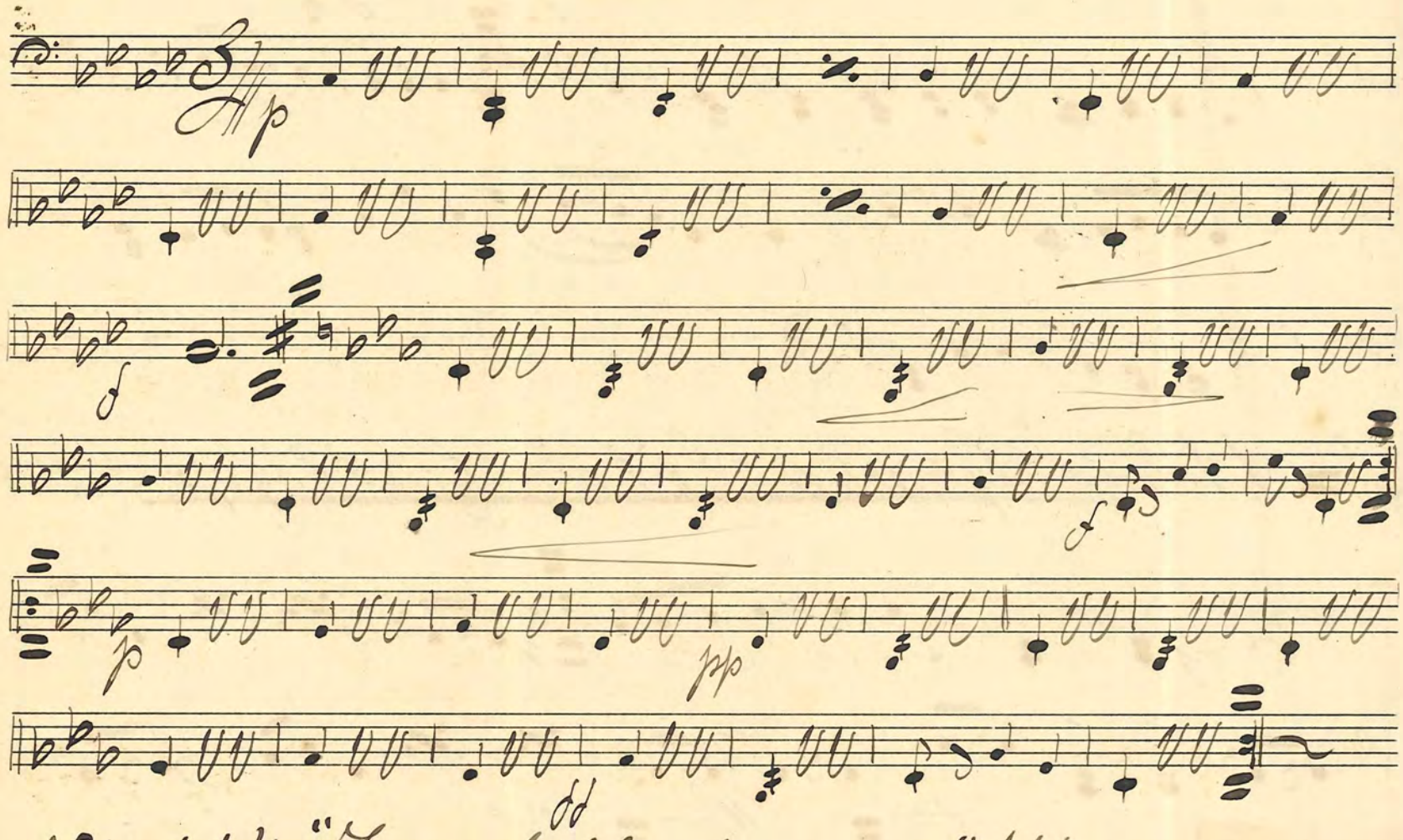

No 114. "Im Silberkranze" Wals Lüdecke

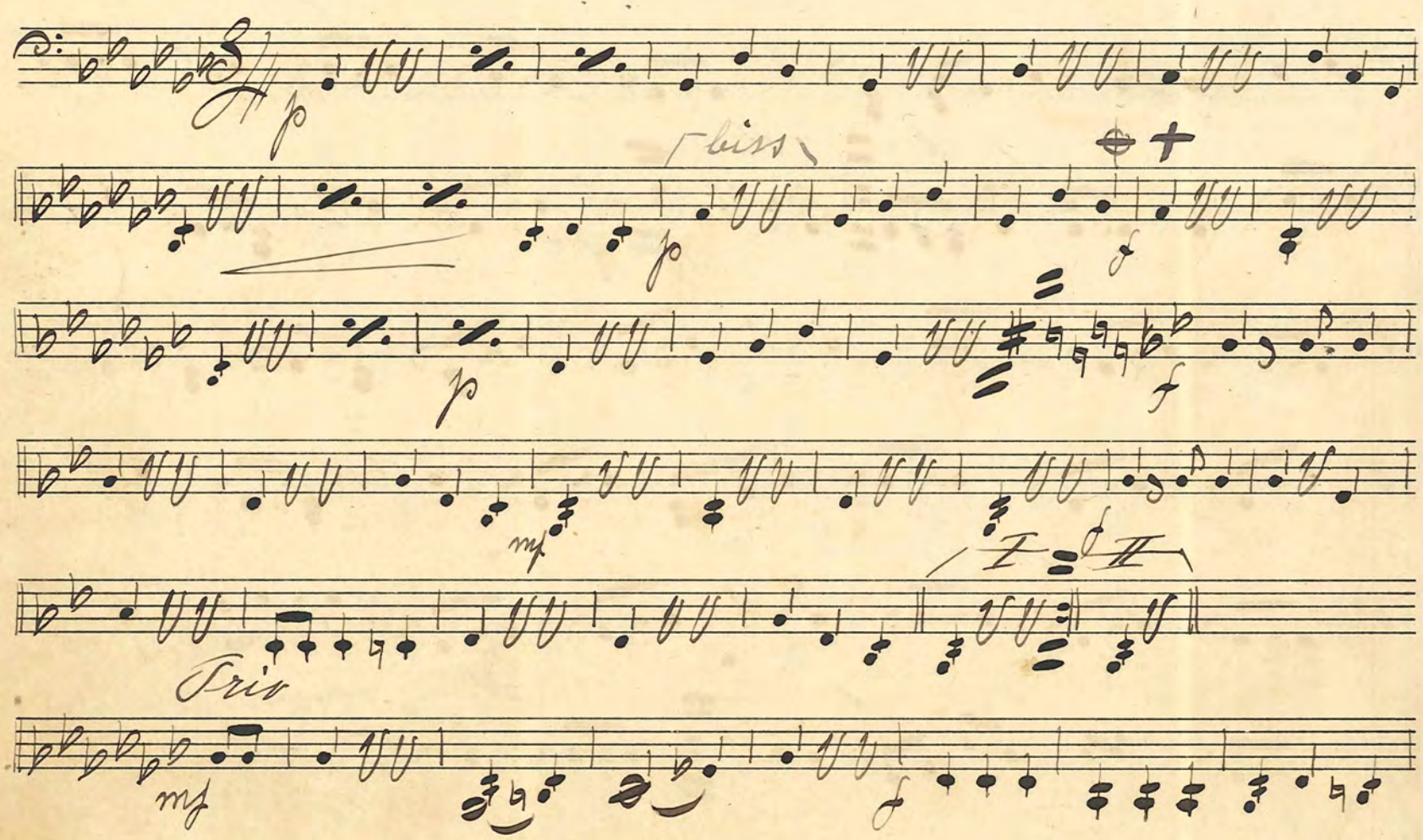

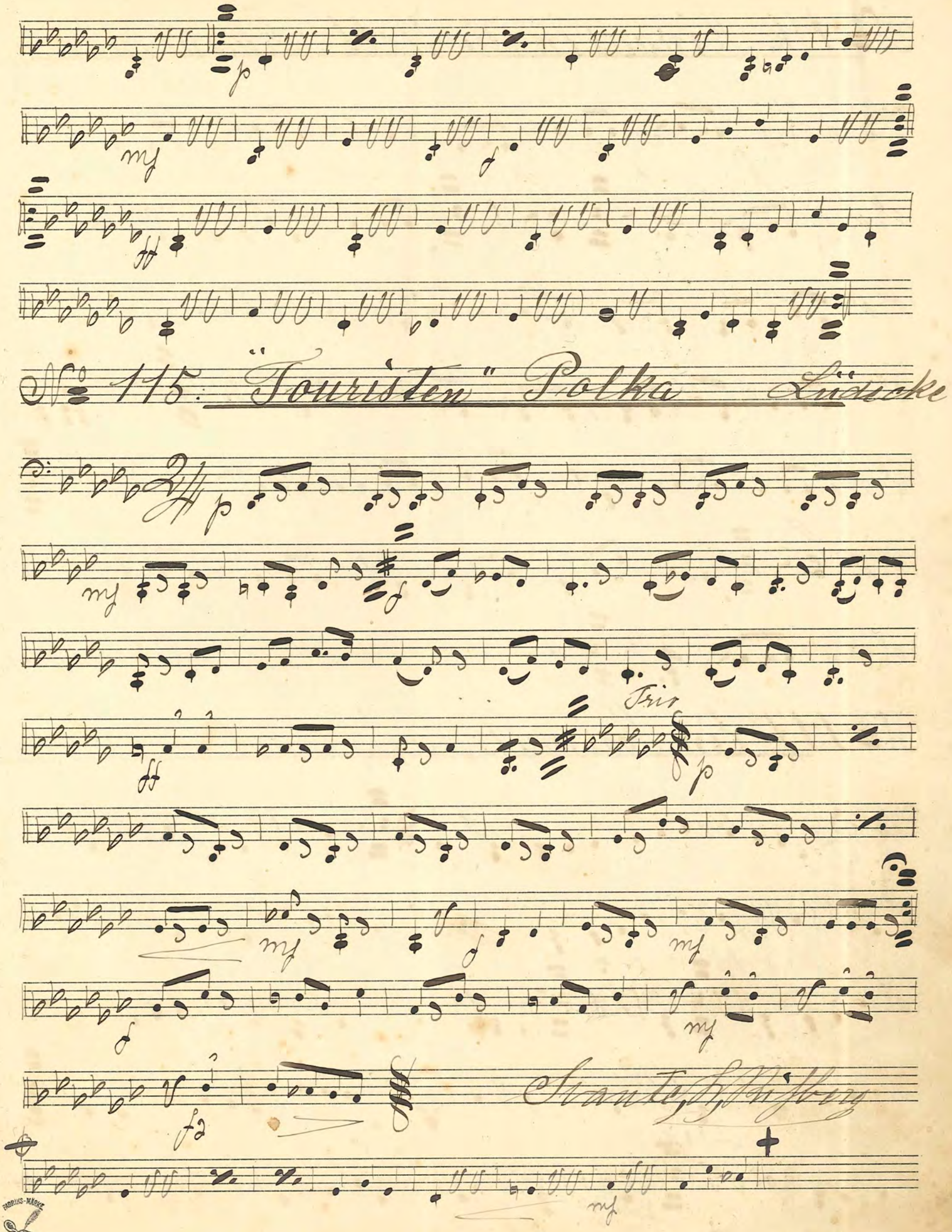

№ 115. "Touristen" Polka Lüdecke

vals 112

FABRIKS-MÄRKE

No. 116. "Hinaus in die Welt" Rheinländer

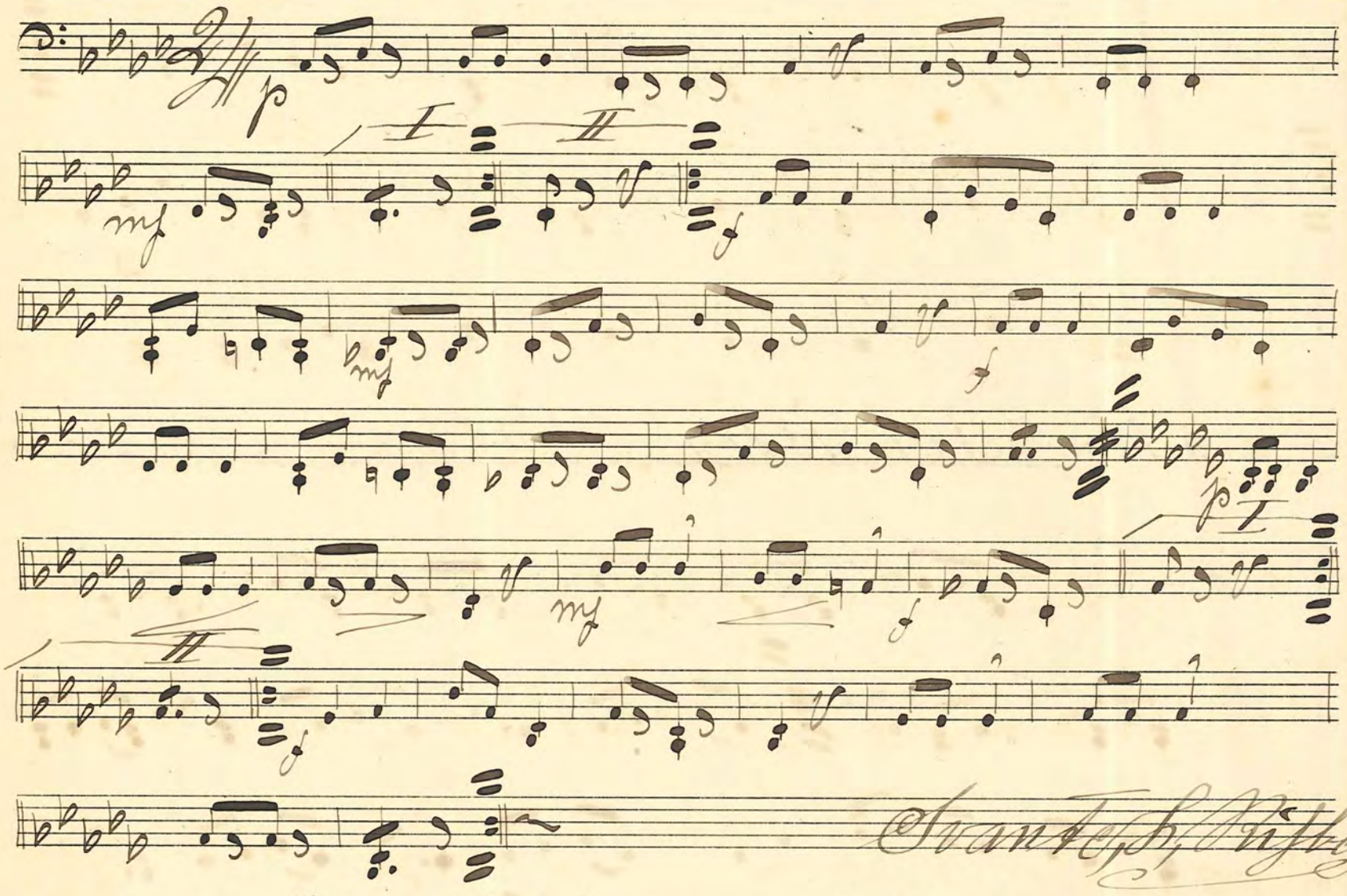

Svante, H. Risberg

No. 117. "Ein Heimatsgruz" Wals Lüdecke

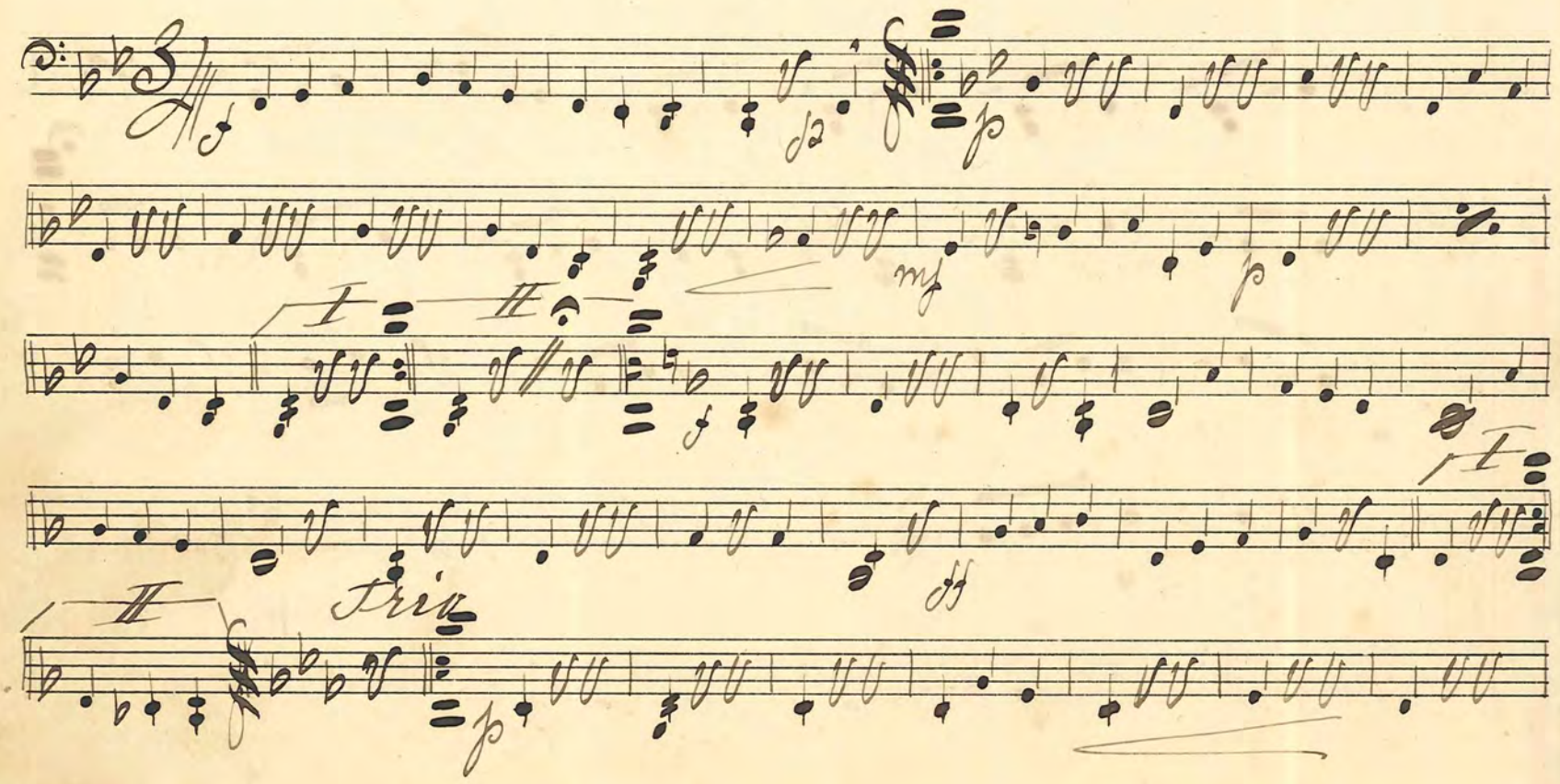

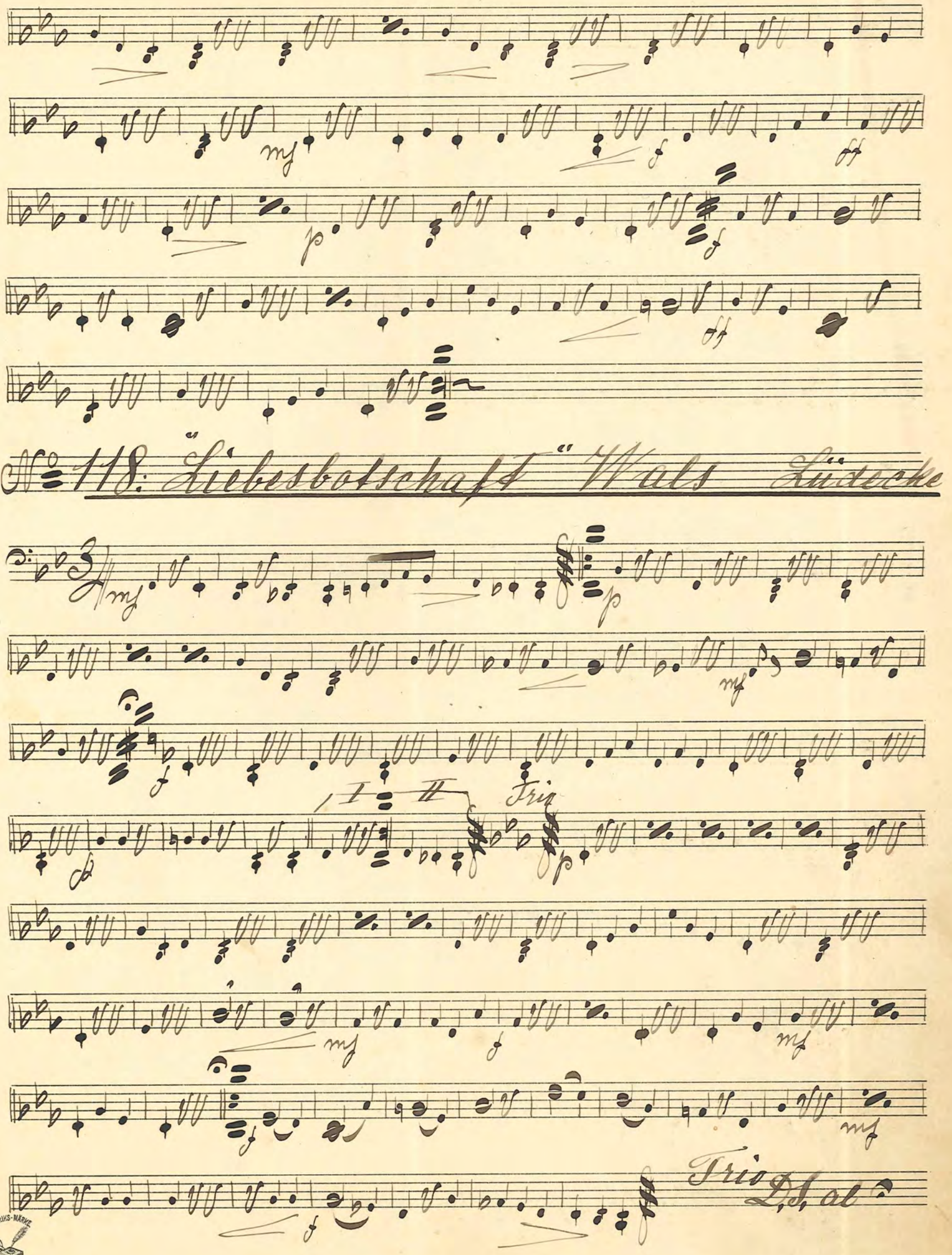

№ 118: „Liebesbotschaft" Wals Lüdecke

No 119: Familienball Polka — Lüdecke

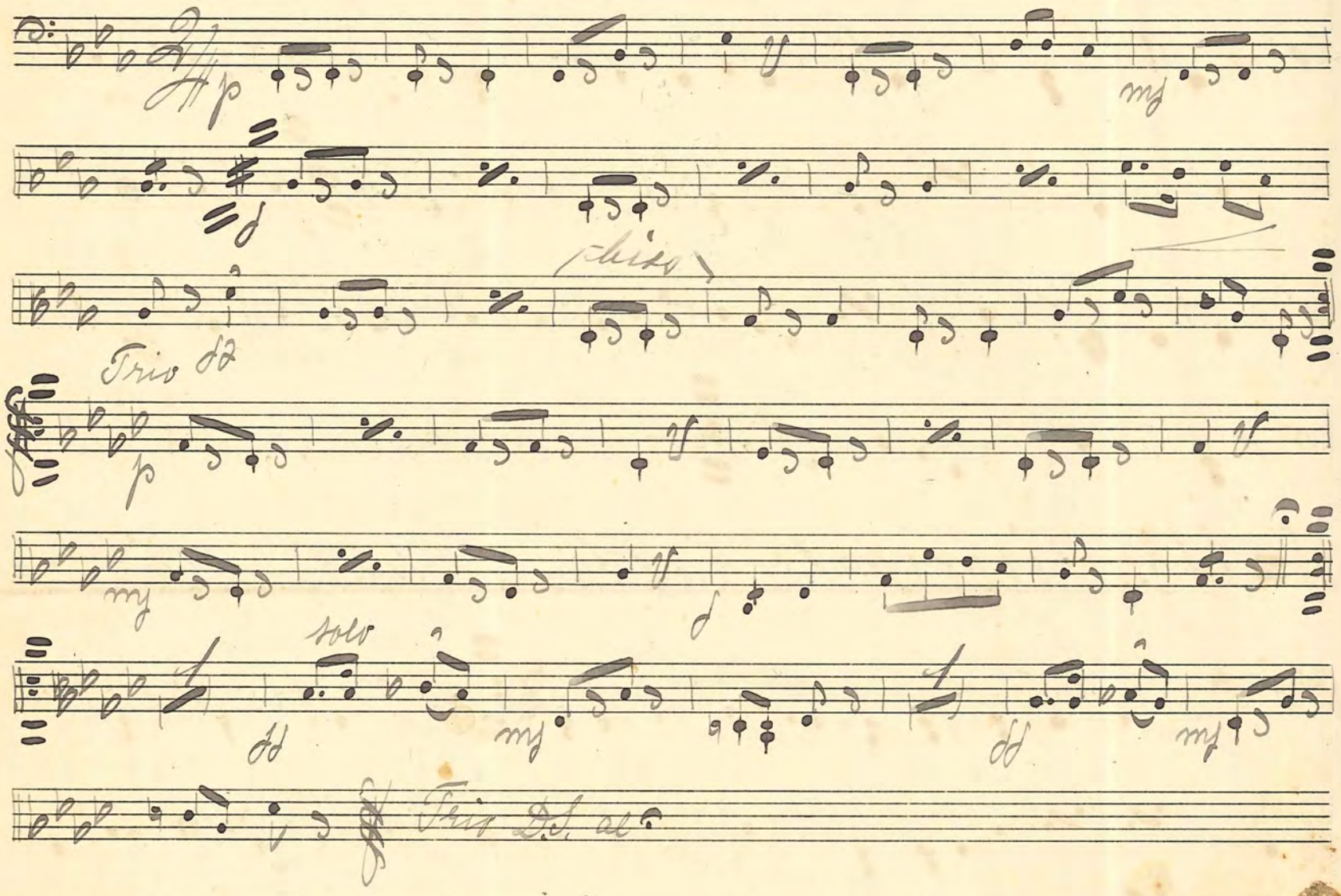

No 120: "Auf Blummenpfaden" Mazurka

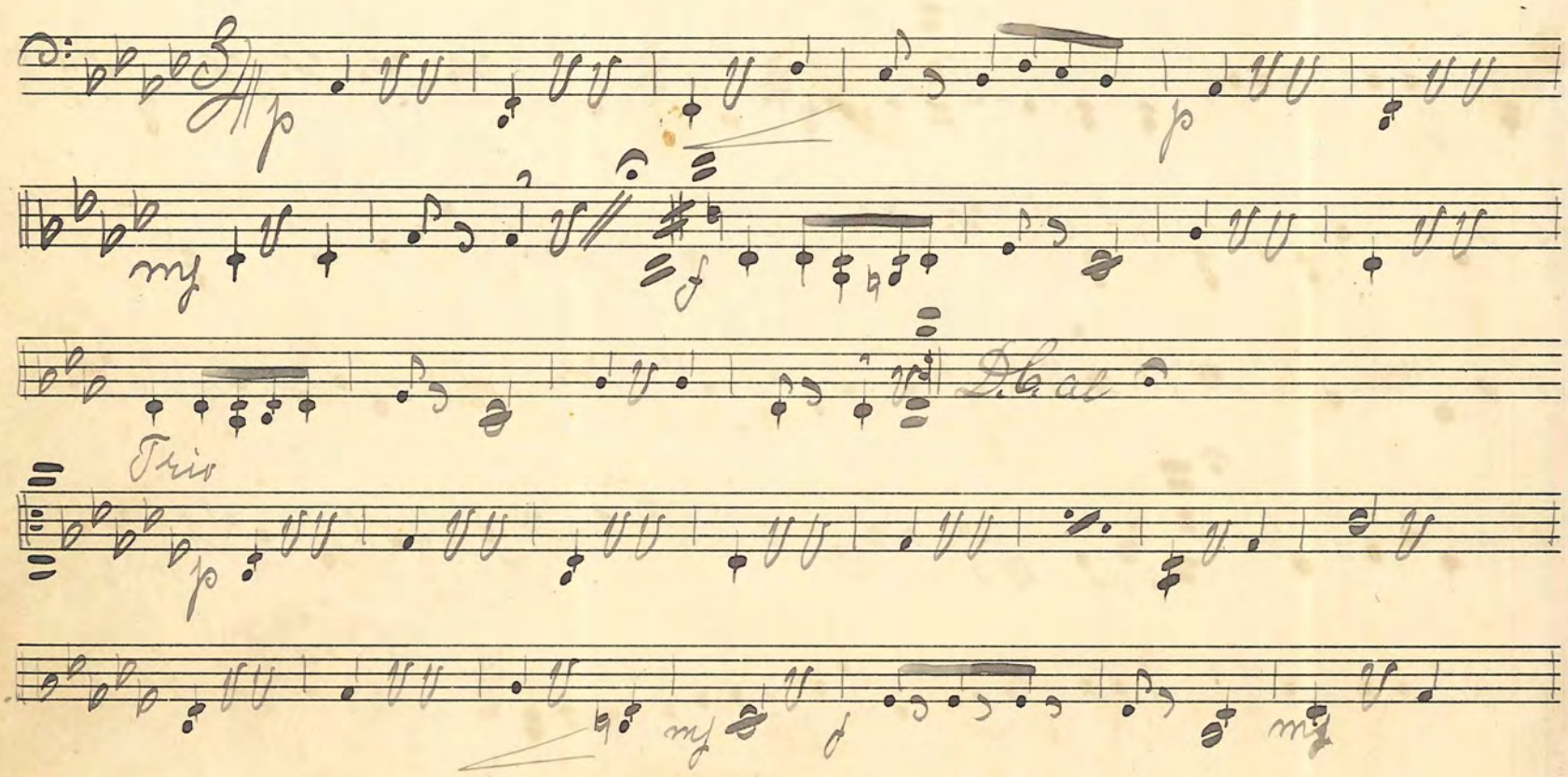

Nr. 1: "Lockvogel" "Rheinländer" Lüdecke

Trio

No. 122 "Fahr' Wohl" Wals — Lüdecke

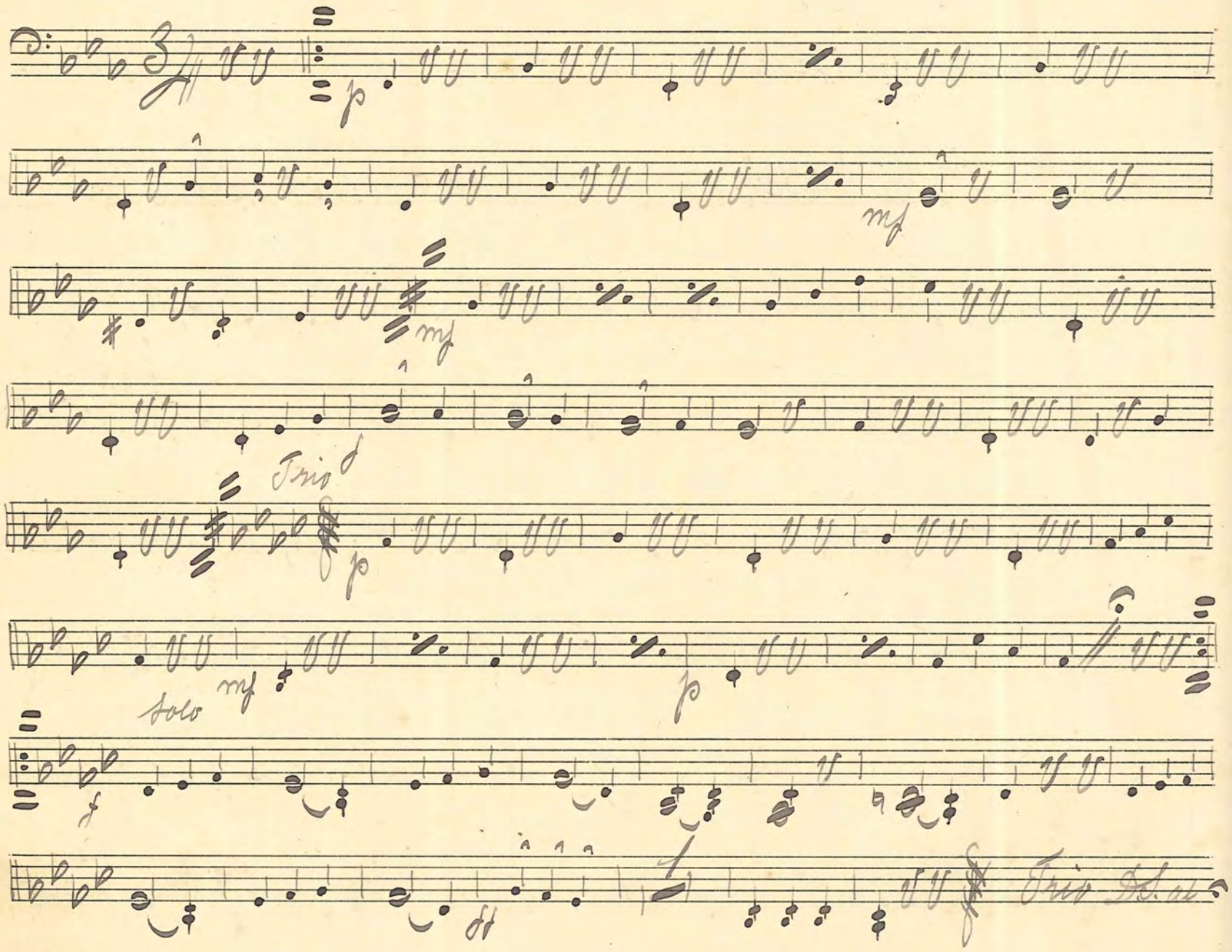

No. 123. "Im Serail" Wals — Lüdecke

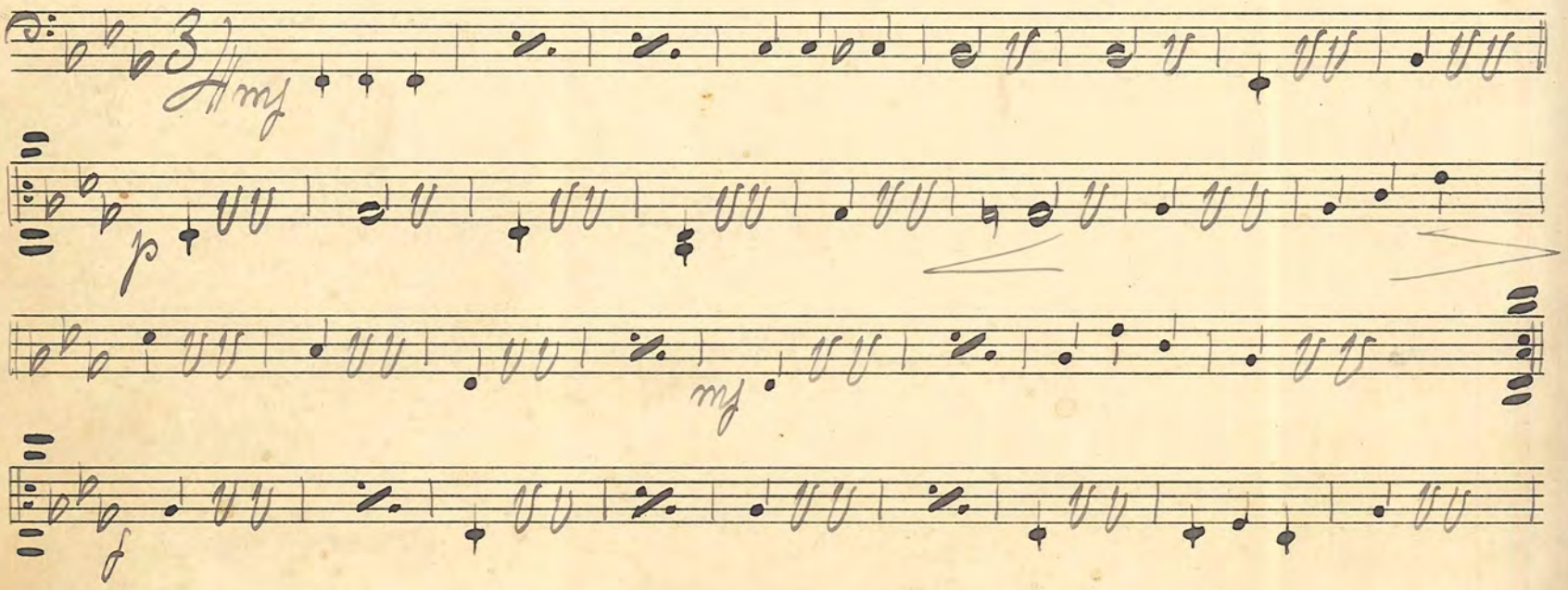

FABRIKS-MARKE

№ 125 "Marionetten" Rheinländer Lüdecke

p

mf

f

Trio

p

solo

mf

ff

I

II

mf

f

№ 126: "Künstlerliebe" Rheinländer Lüdecke

mf

f

p

mf

mf

f

I

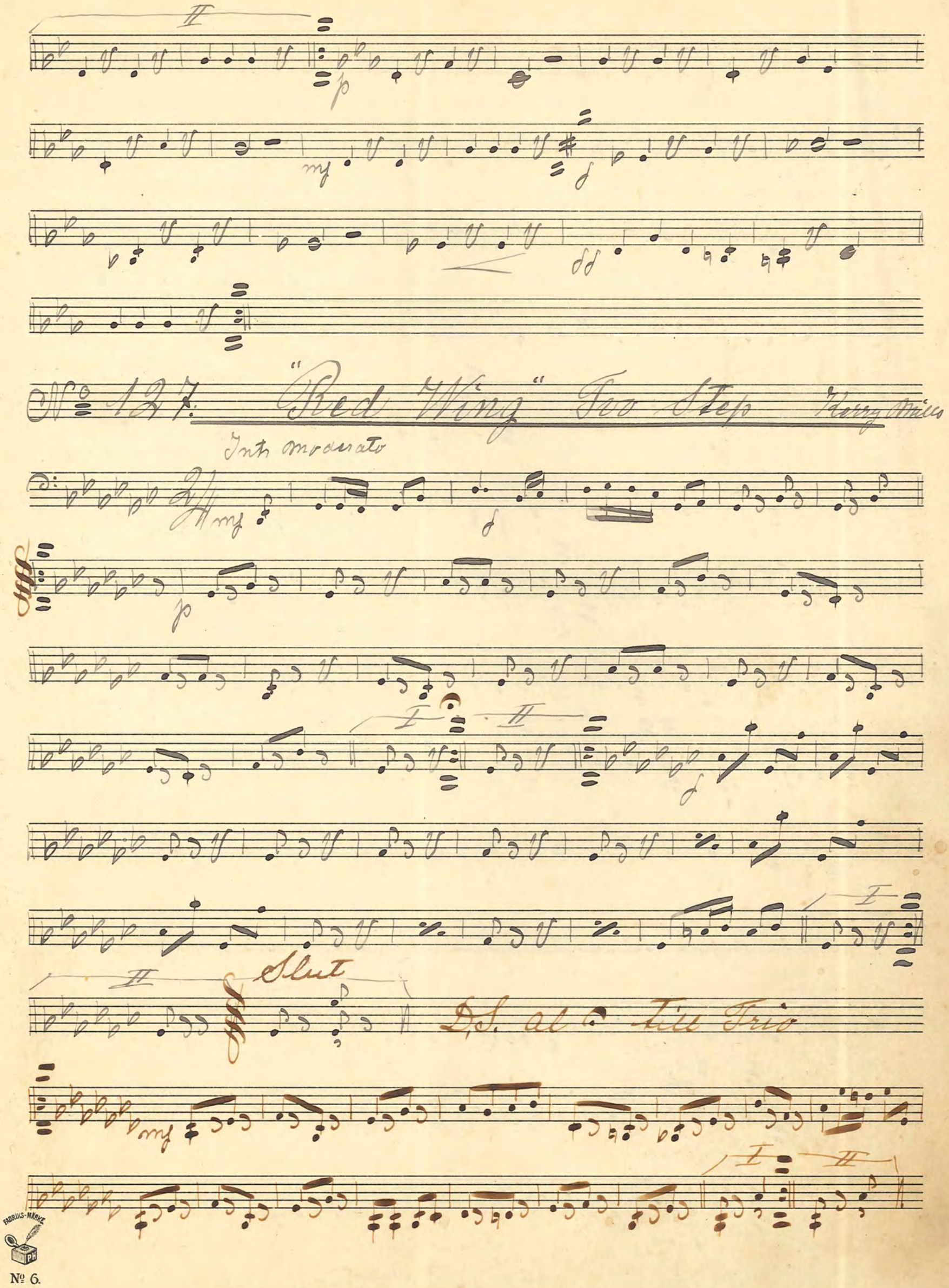
II
p
mf
f
ff
No 127. "Red Wing" Two Step
Kerry Mills
Intr moderato
mf
f
p
I
II
f
I
II
Slut
D.S. al Fine Trio
mf
I
II