2

Hornett.

In the

"Amorosa"

№ 1. Bondvals från Bergslagen

av. Brack Jan

Landskrona den 7/4 1911

Svante L. Risberg

FABRIKS-MÄRKE

No 2: "Den lilla koketten" Wals av Zikoff

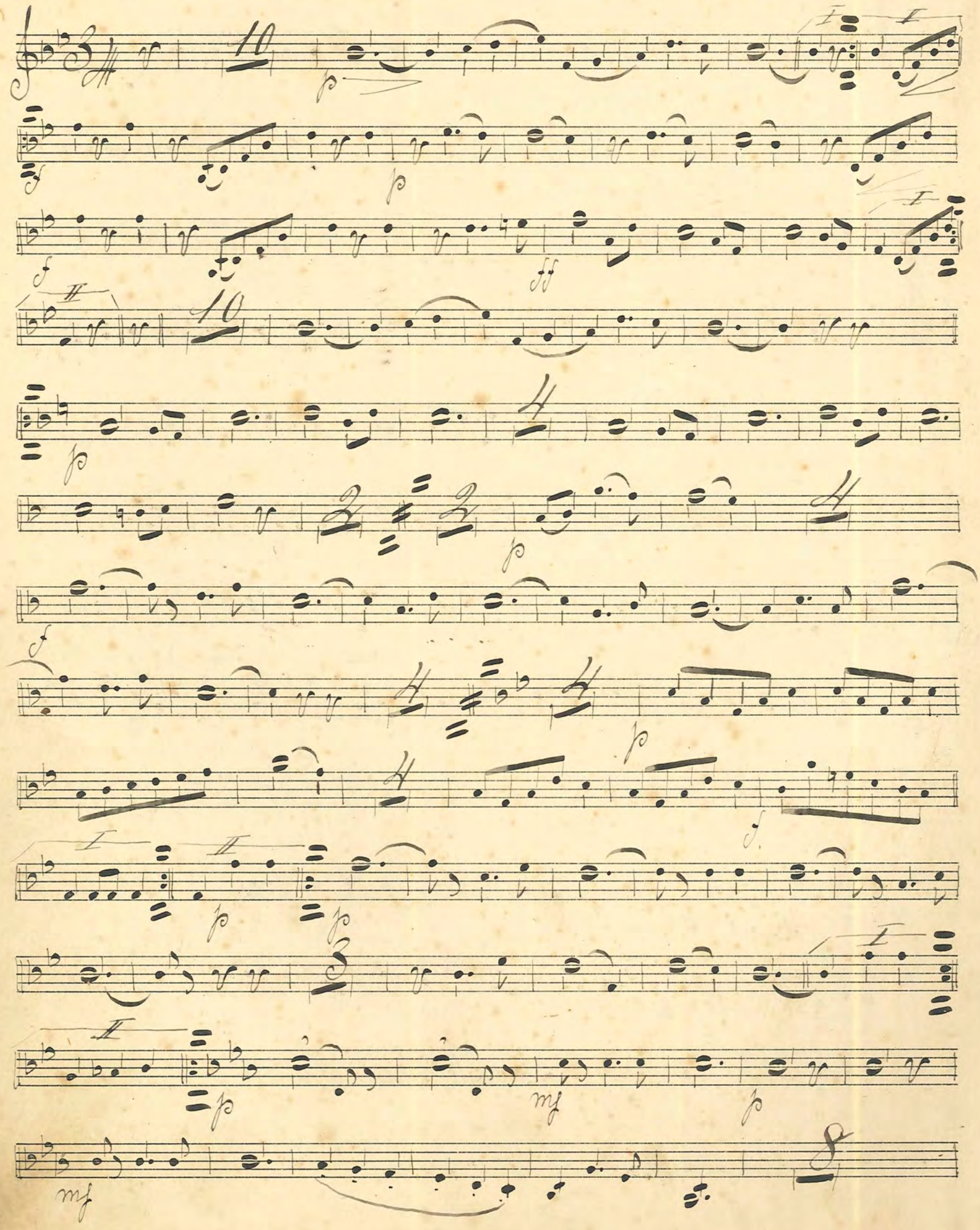

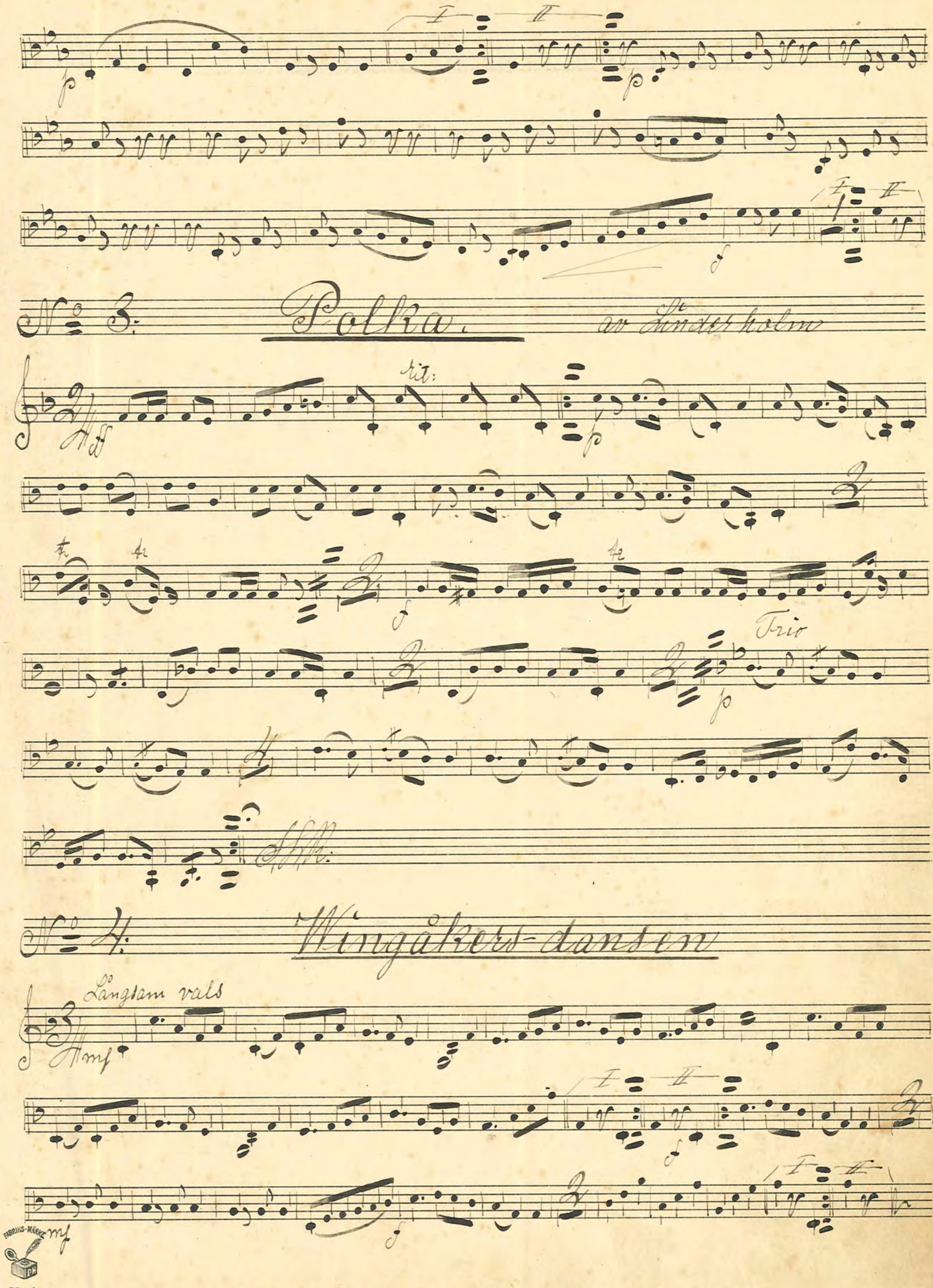
No 3. Polka. av Linderholm
rit:
Trio
No 4. Wingåkers-dansen
Långsam vals

№ 5 "Ivalet och kvalet" Mazurka

Trio

№ 6. Kavalleri Schottisch

Trio

№ 7. "Lucia" Walz.

I

II

Trio

Coda

№ 8 "Elefanten" Walz.

Trio

D.S.

№ 6.

No 9 "Lilla Tuttan" Polka A: Nilsson

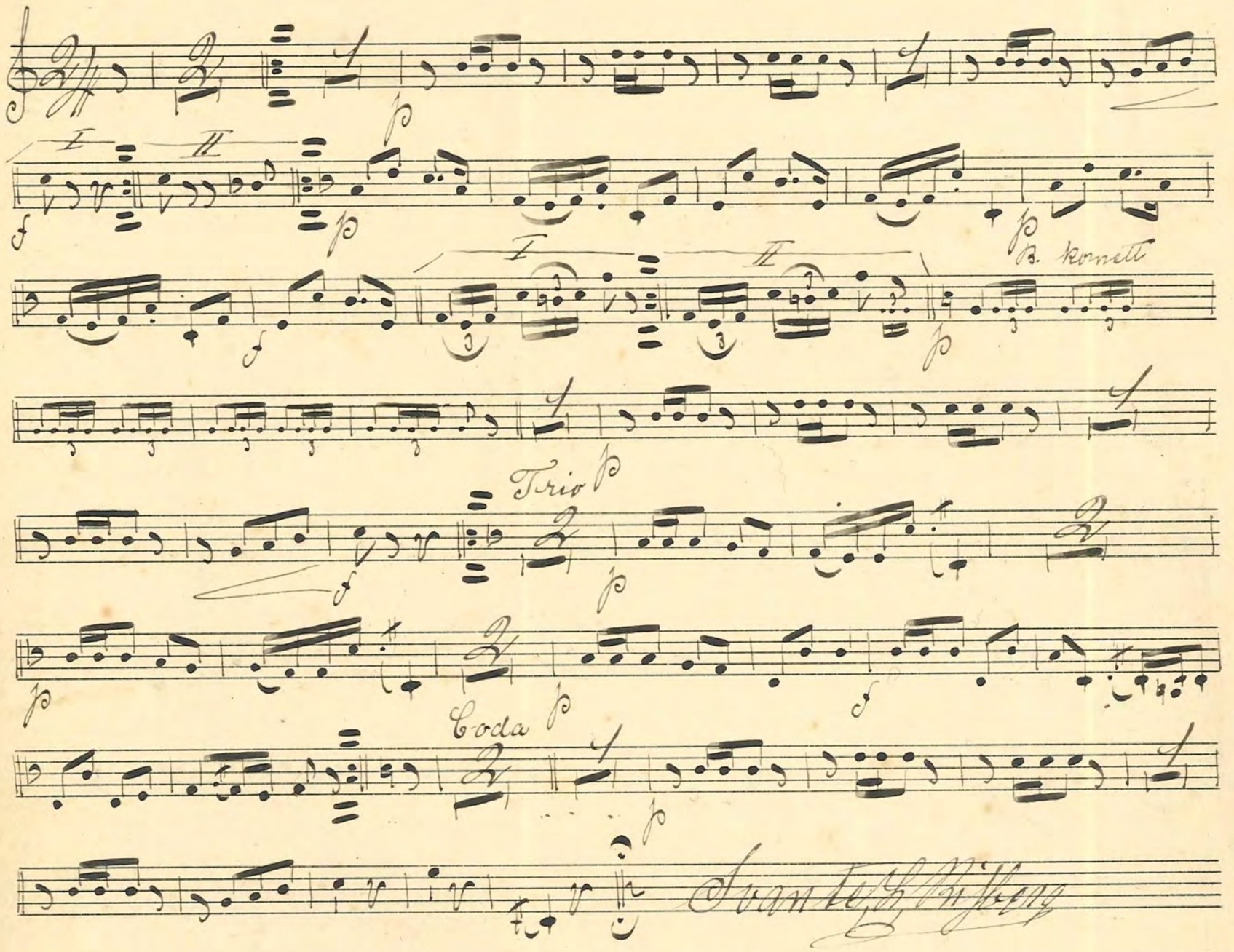

Svante L. Risberg

No 10: "Wårblomman" Mazurka C: Faust

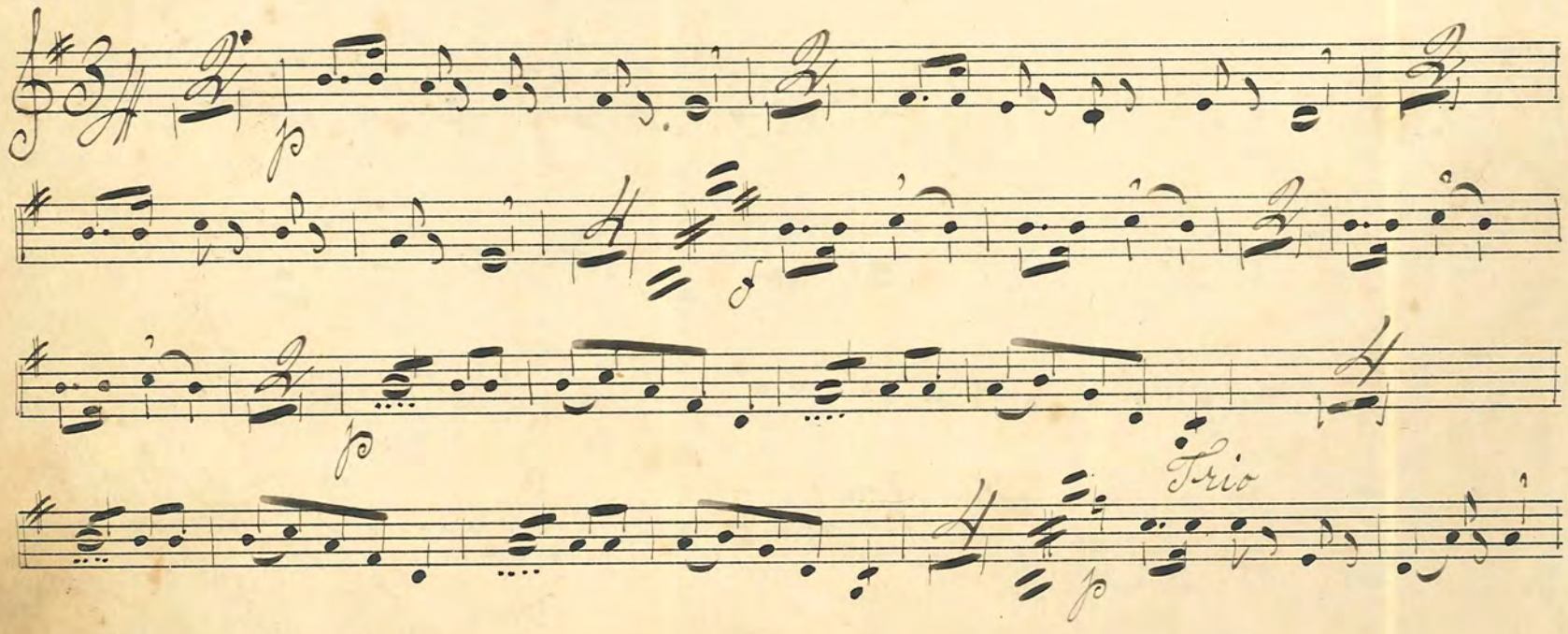

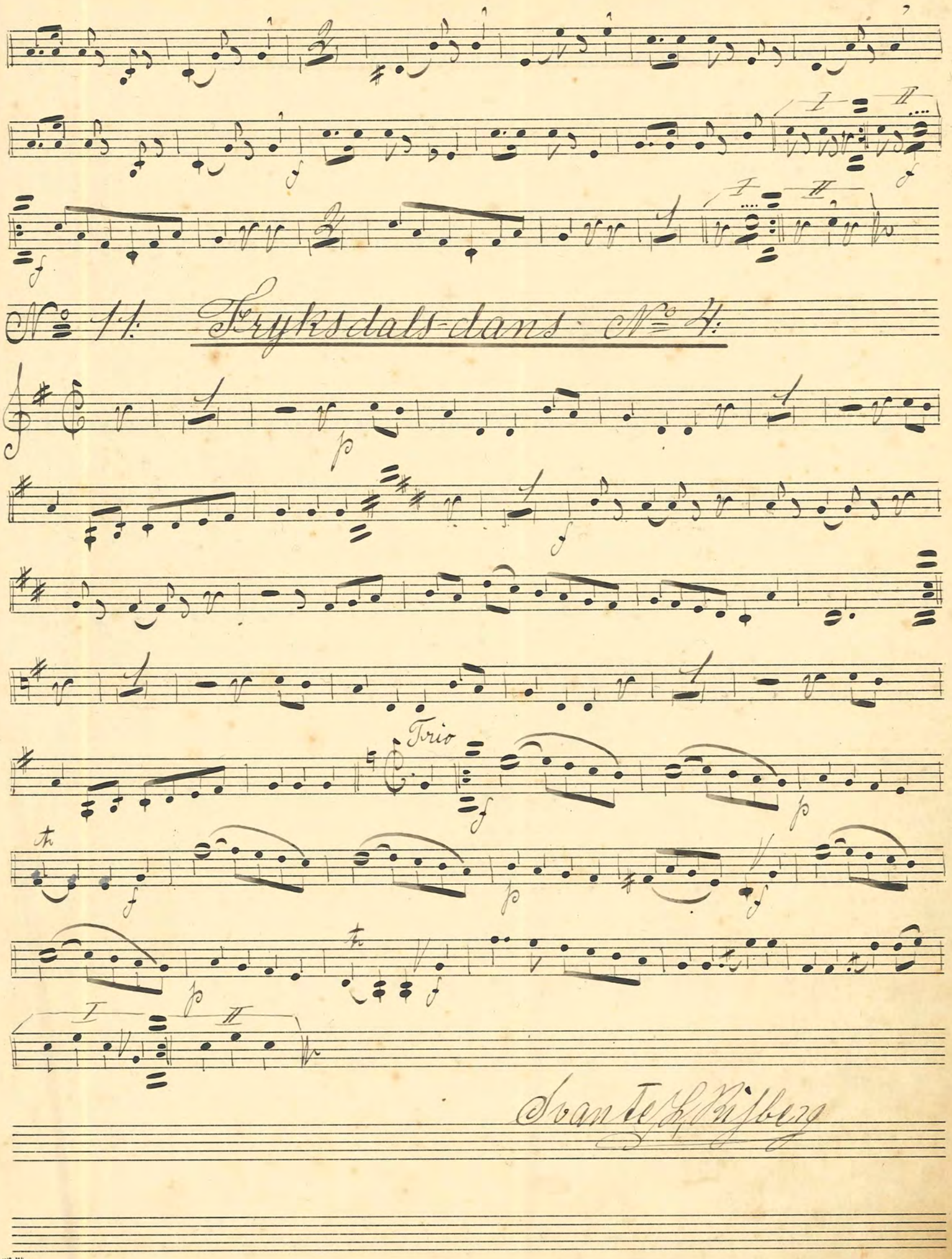
No 11. Fryksdals-dans No 4.
Trio

№ 12: "Två djupa Ögon" Vals

№ 13: Finska Walsen av H. Wikström

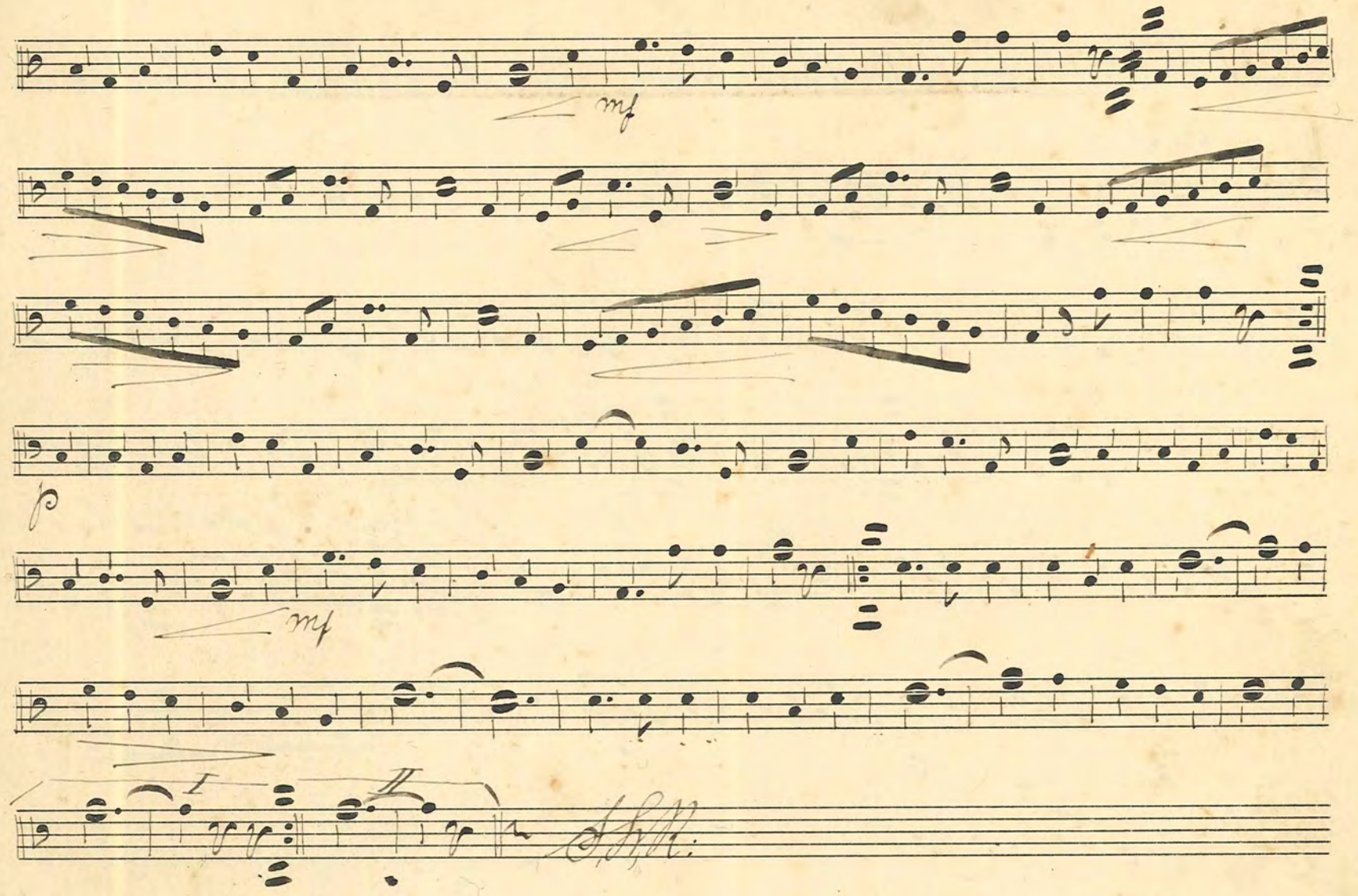

№ 14: "Jeanette i den gröne skov" Polka

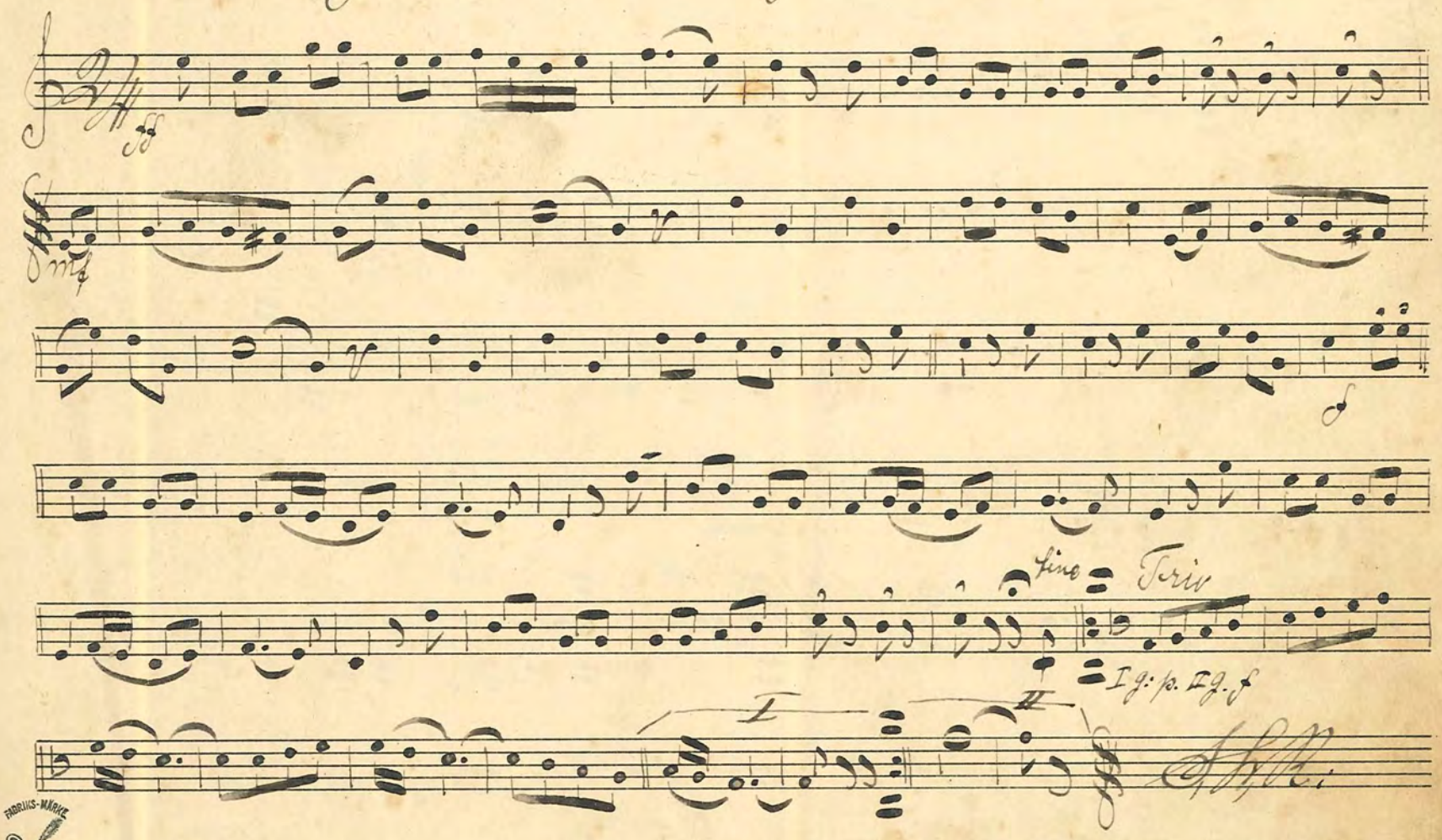

№ 15 "Ska vi dansa Jöns?" Pas de quatre av Sina Malmström

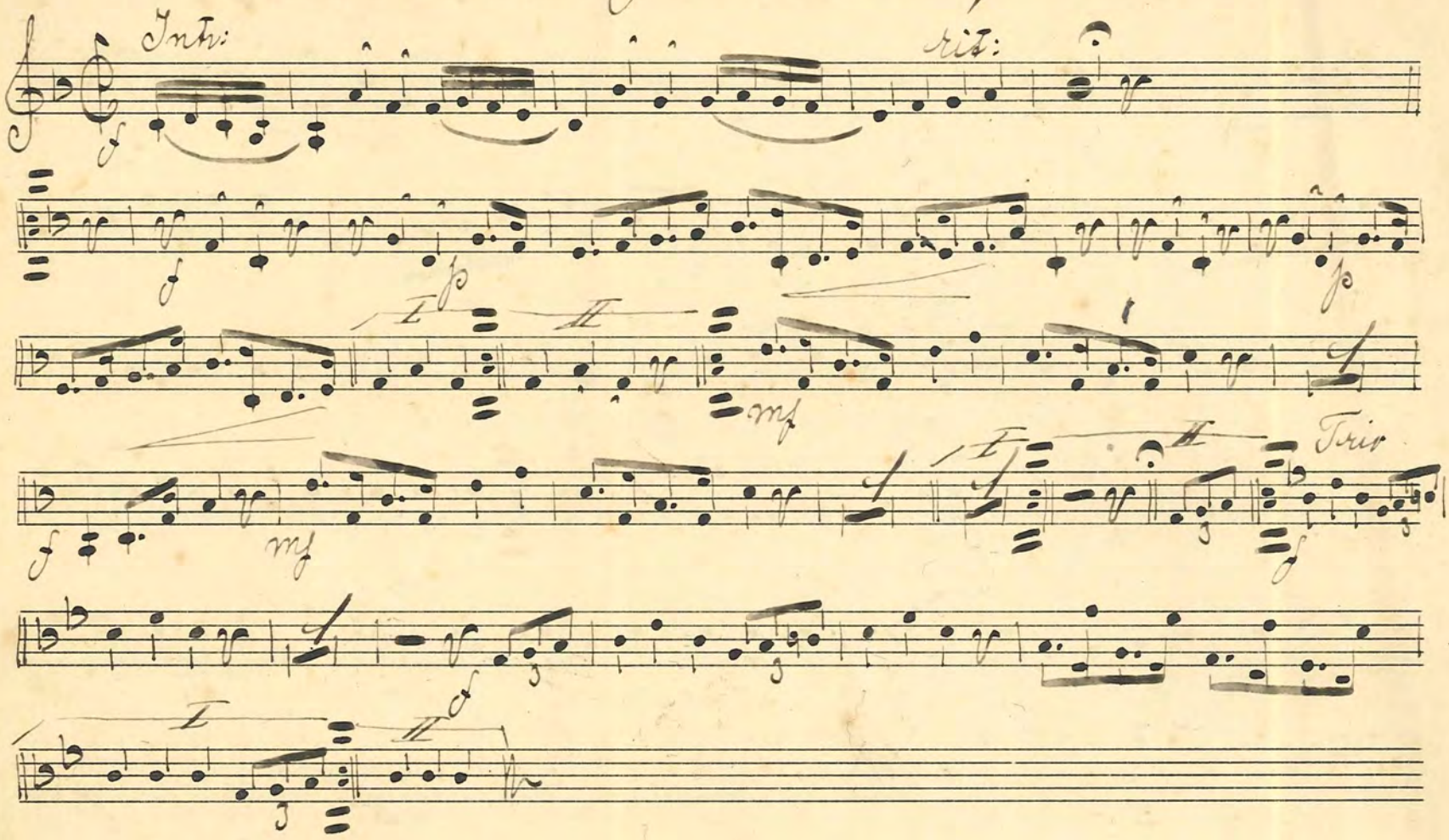

№ 16: "Det glada Wien" Wals:

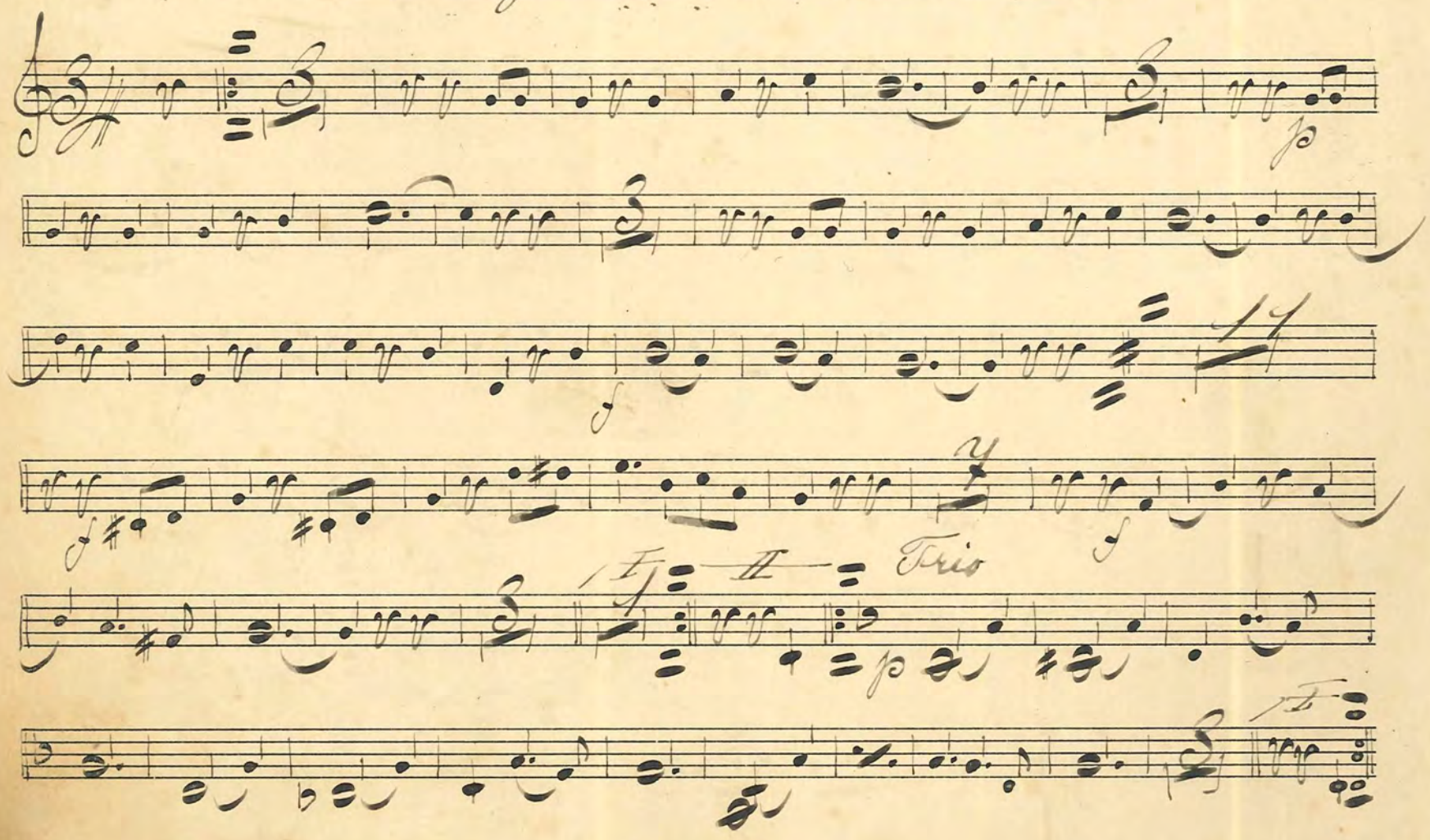

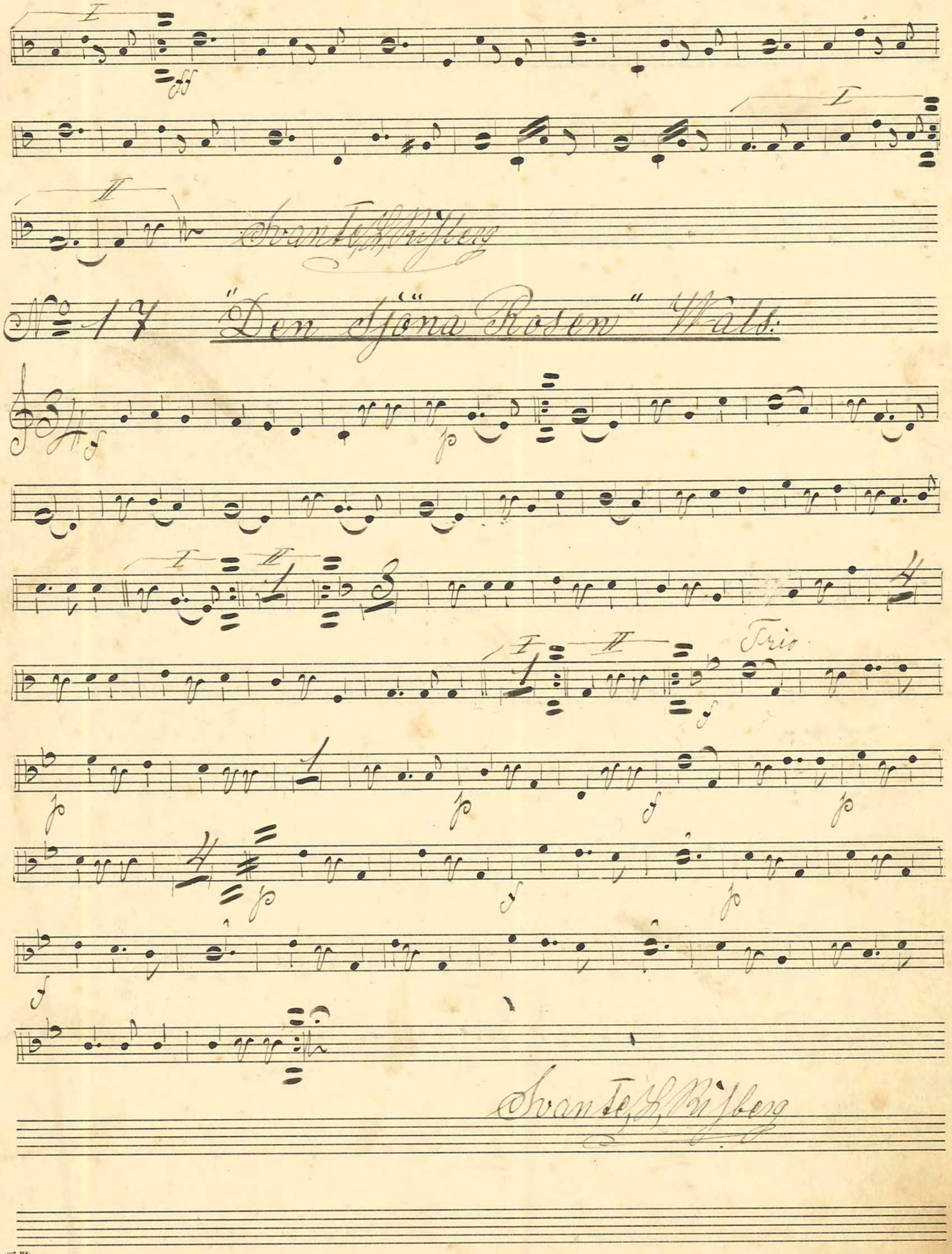
Svante L. Rijberg
№ 17 "Den Sjöna Rosen" Wals.
Trio
Svante L. Rijberg

№ 18 "Klappat och klart" Polka av Hilmar Broström

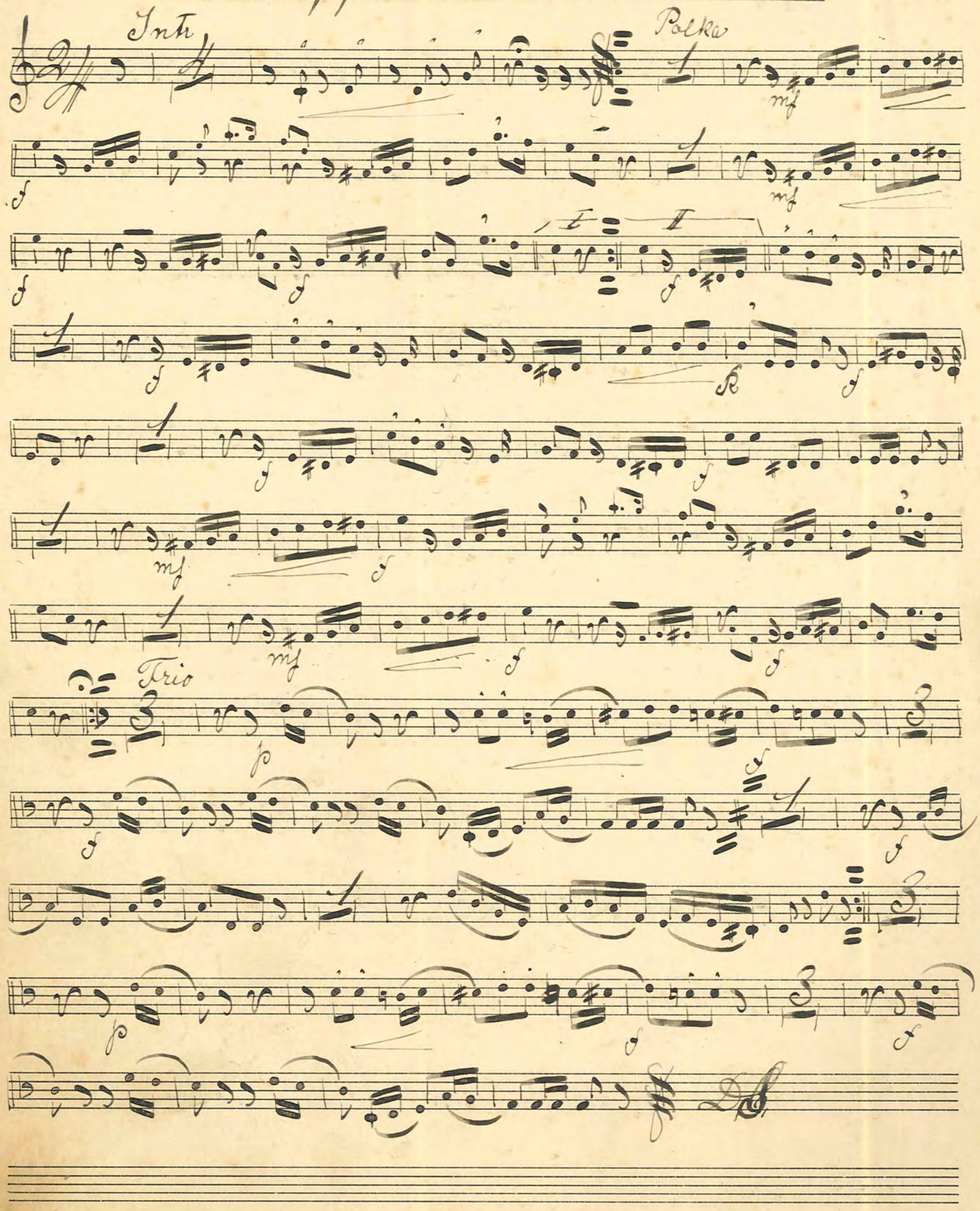

№ 19. "La Frilense" Mazurka

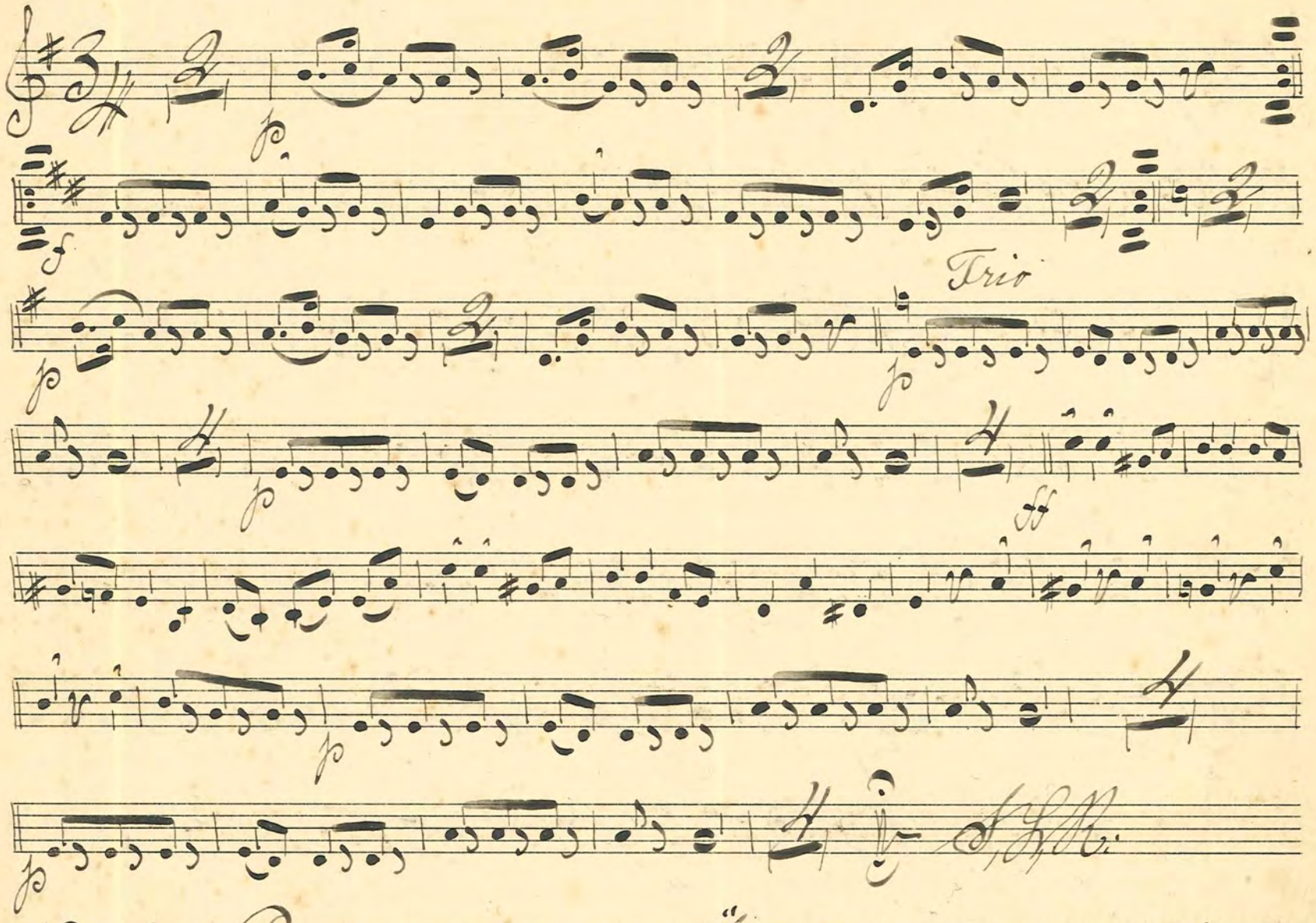

№ 20. Pas de quatre ur "Stockholmslufte"

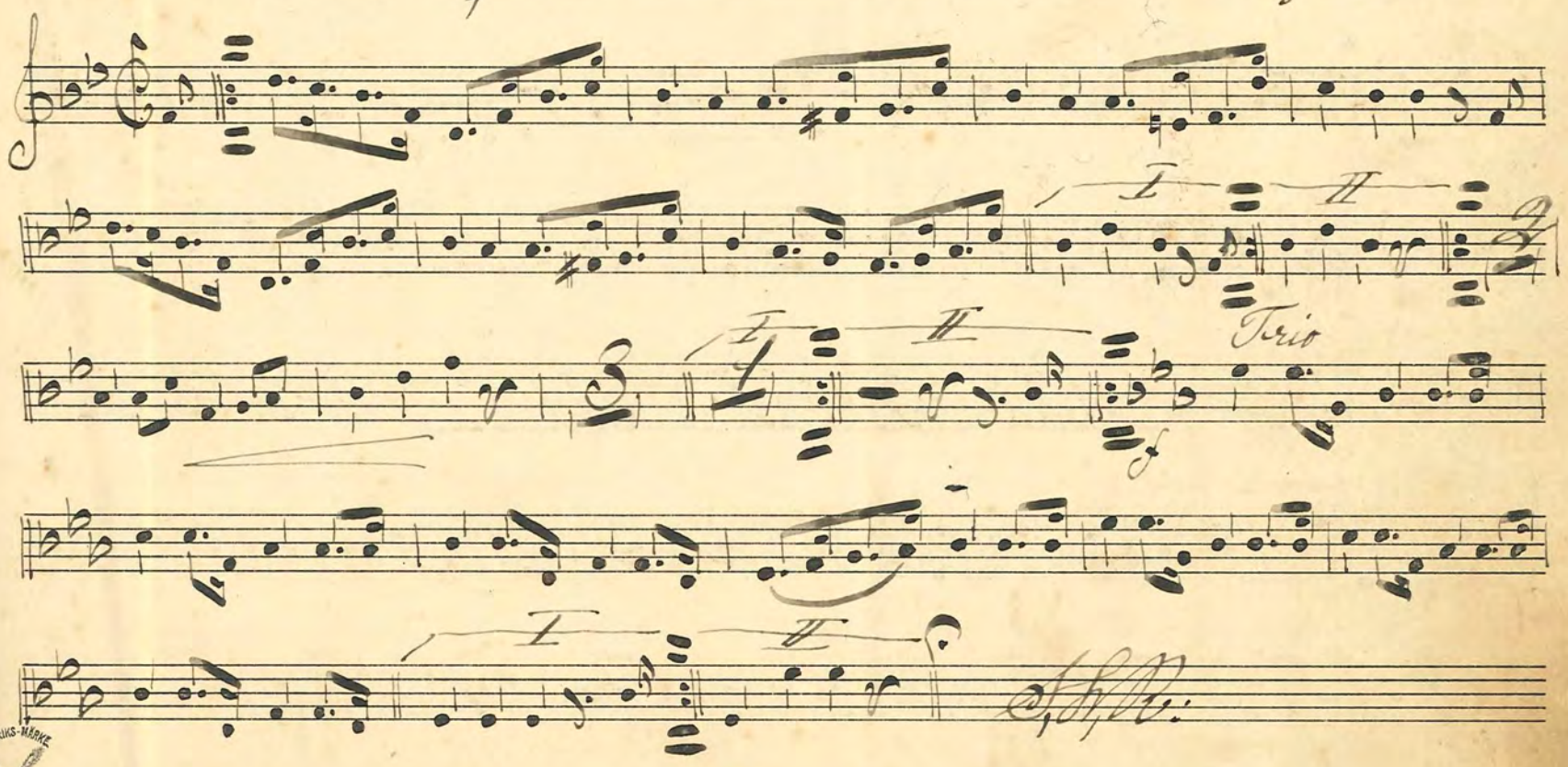

No 21: "Efter balen" Wals: av C. Harris

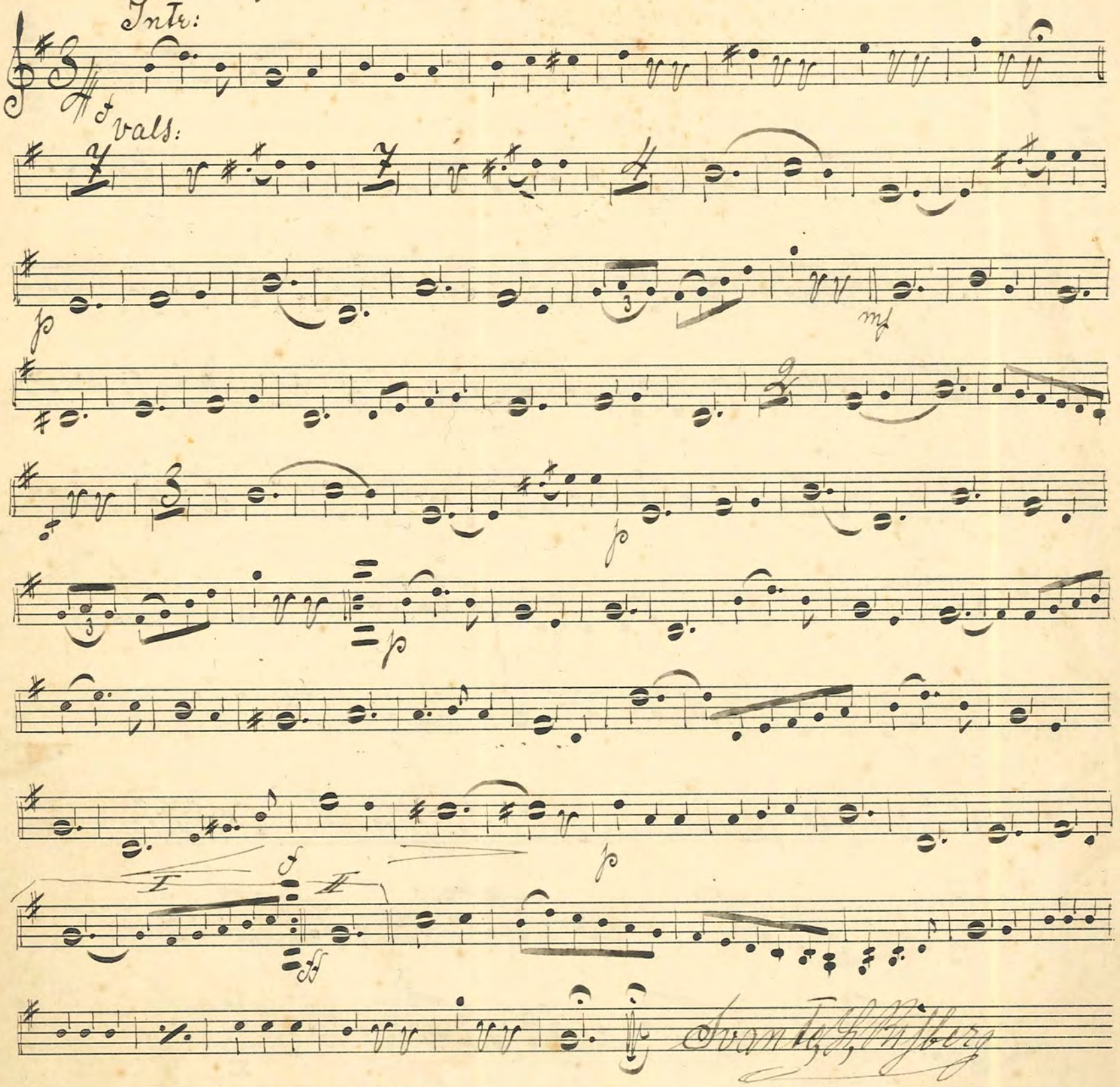

No 22: Plommon Wals A: D: Behling

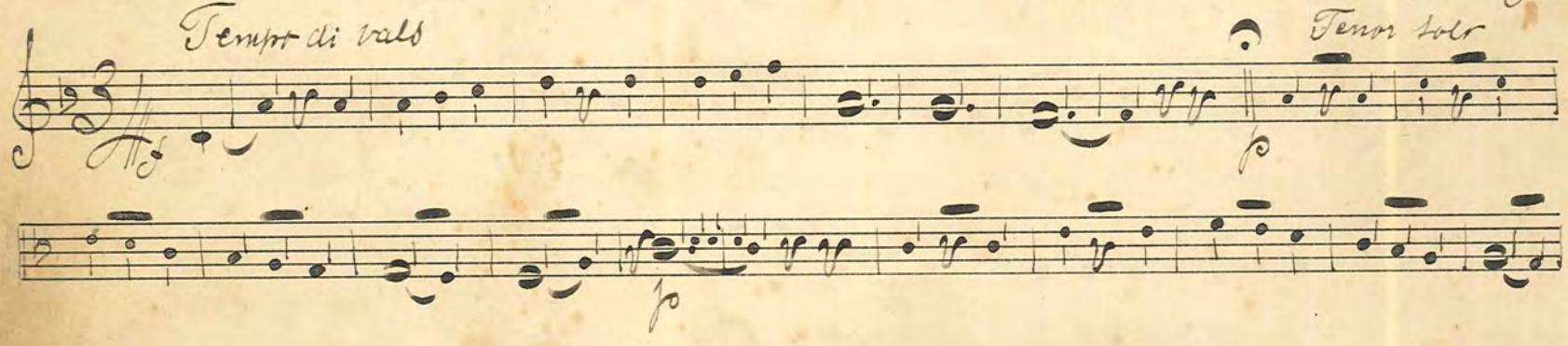

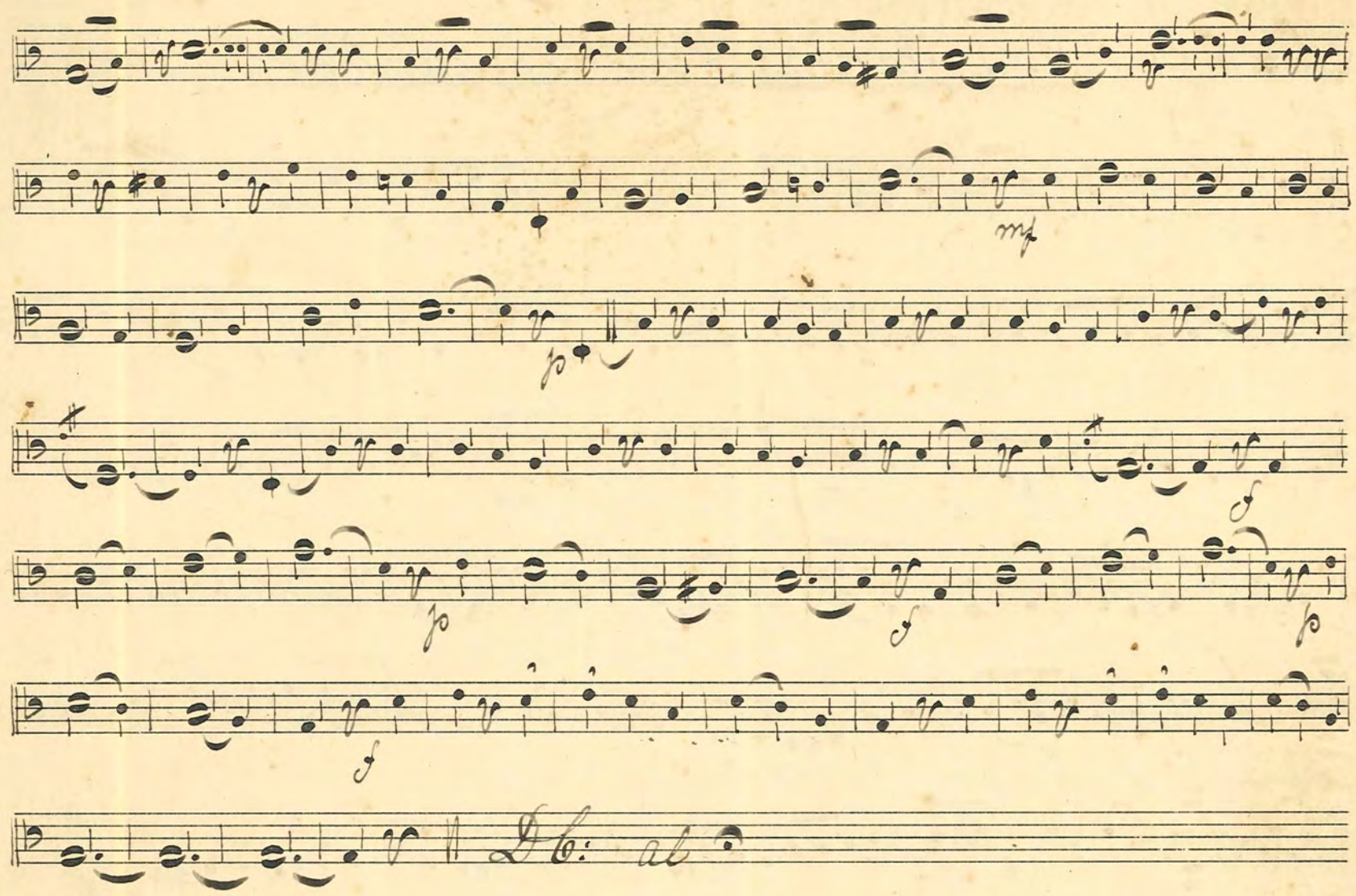

No 23: Marsch-Polka

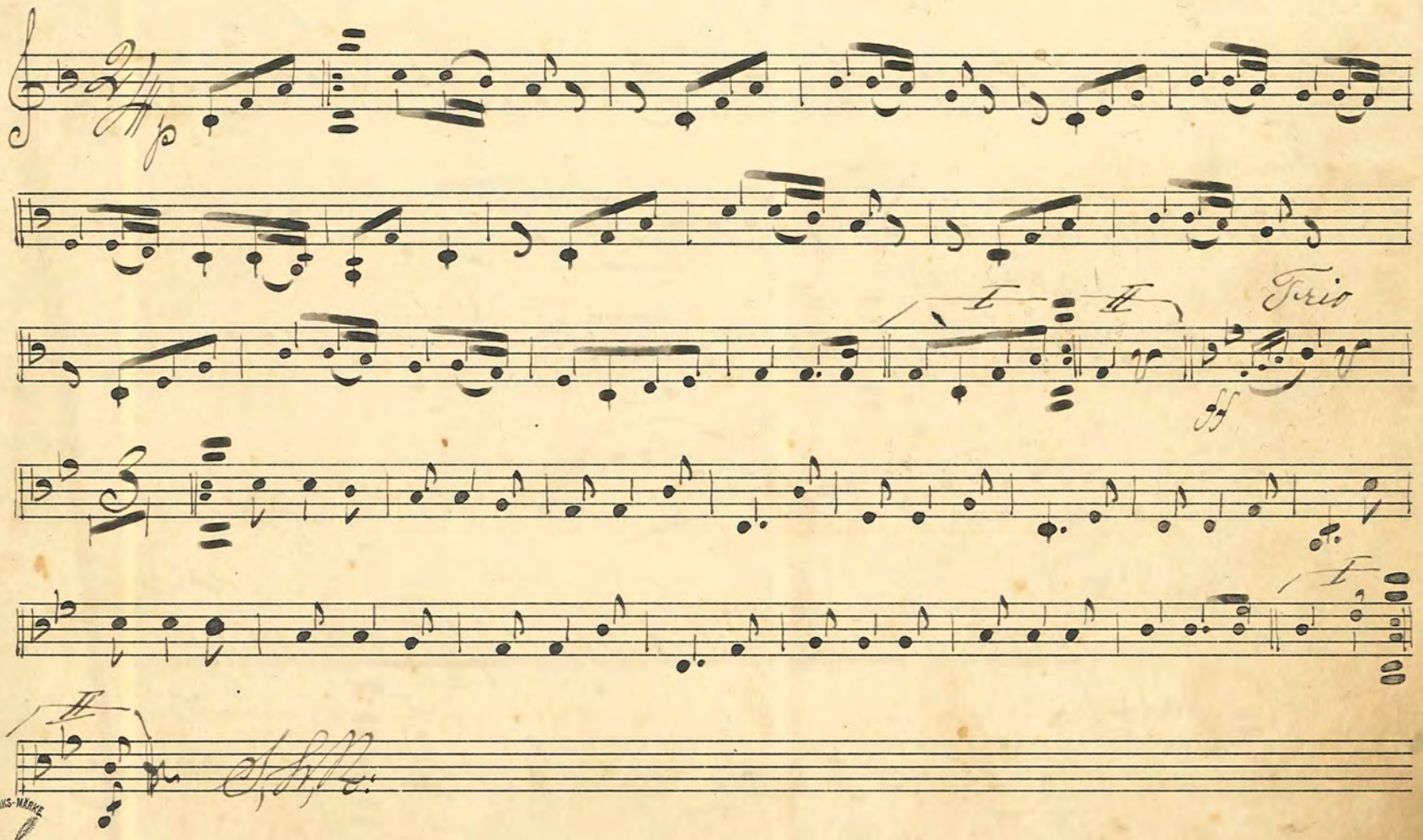

FABRIKS-MÄRKE

No 24: "Wårfläktar" Pas de quatre. A: Calvini

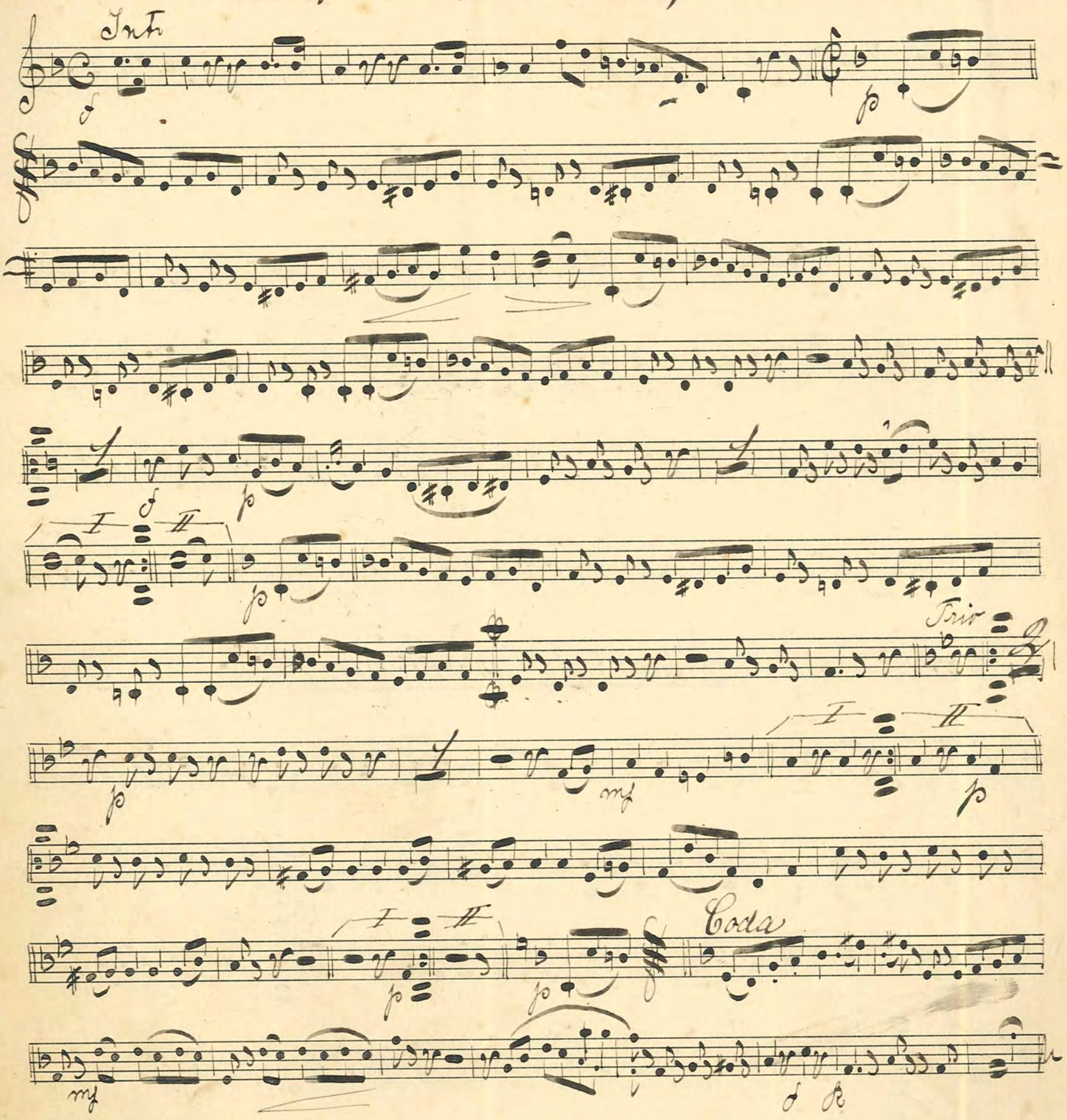

No 25: Wals ur Op: Dollarprinsessan Ler Fall

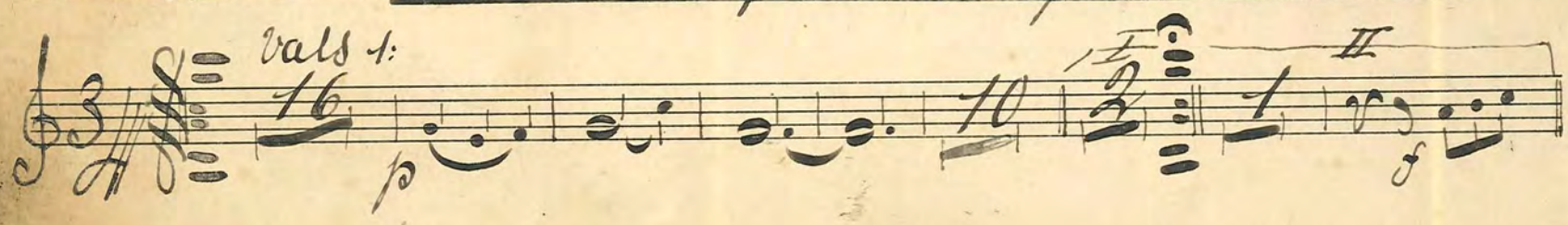

FABRIKS-MÄRKE
PH
No 6.

Vals 2:

Vals 3:

No. 26: "Flicktankar" Wals. R. L. Wood

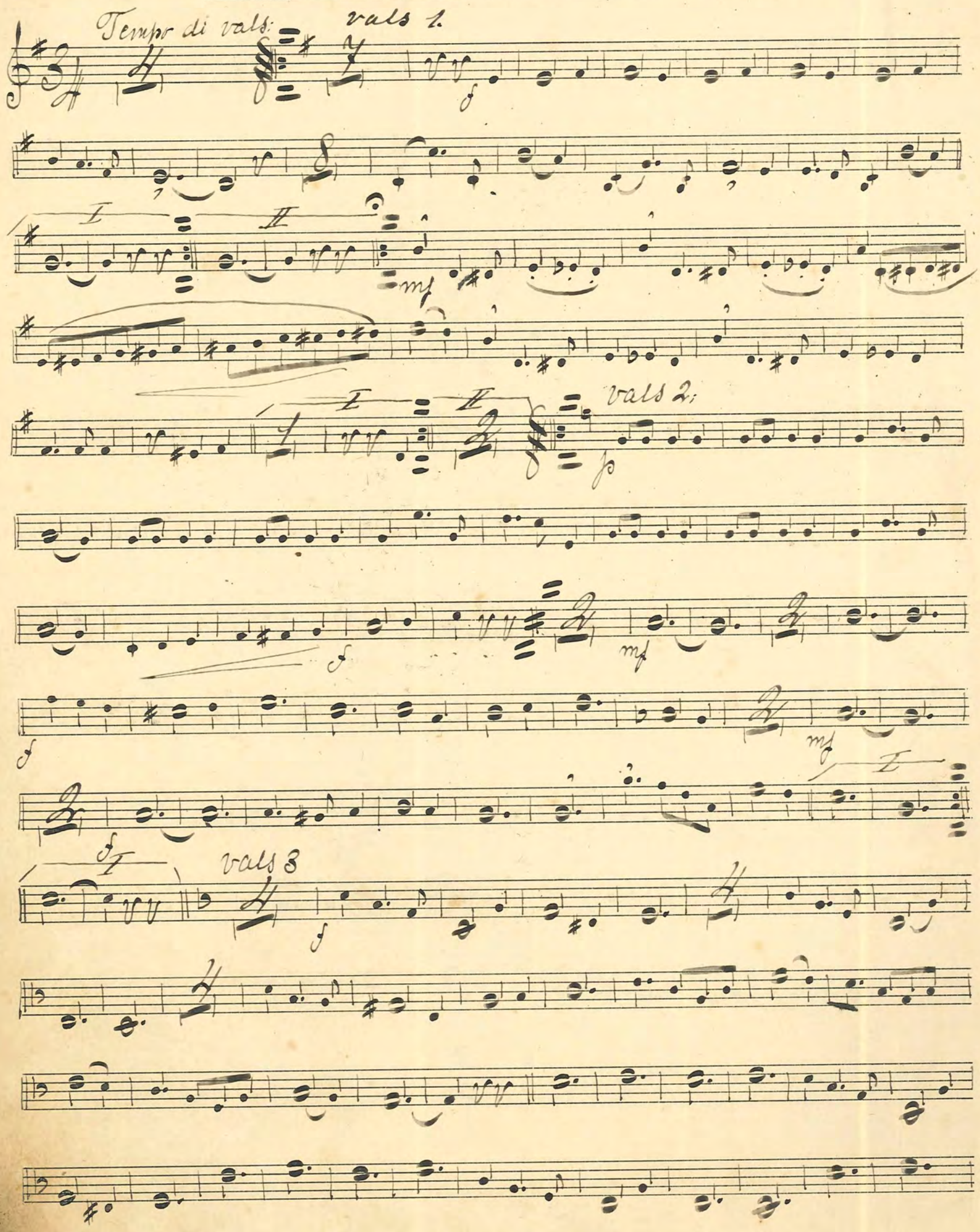

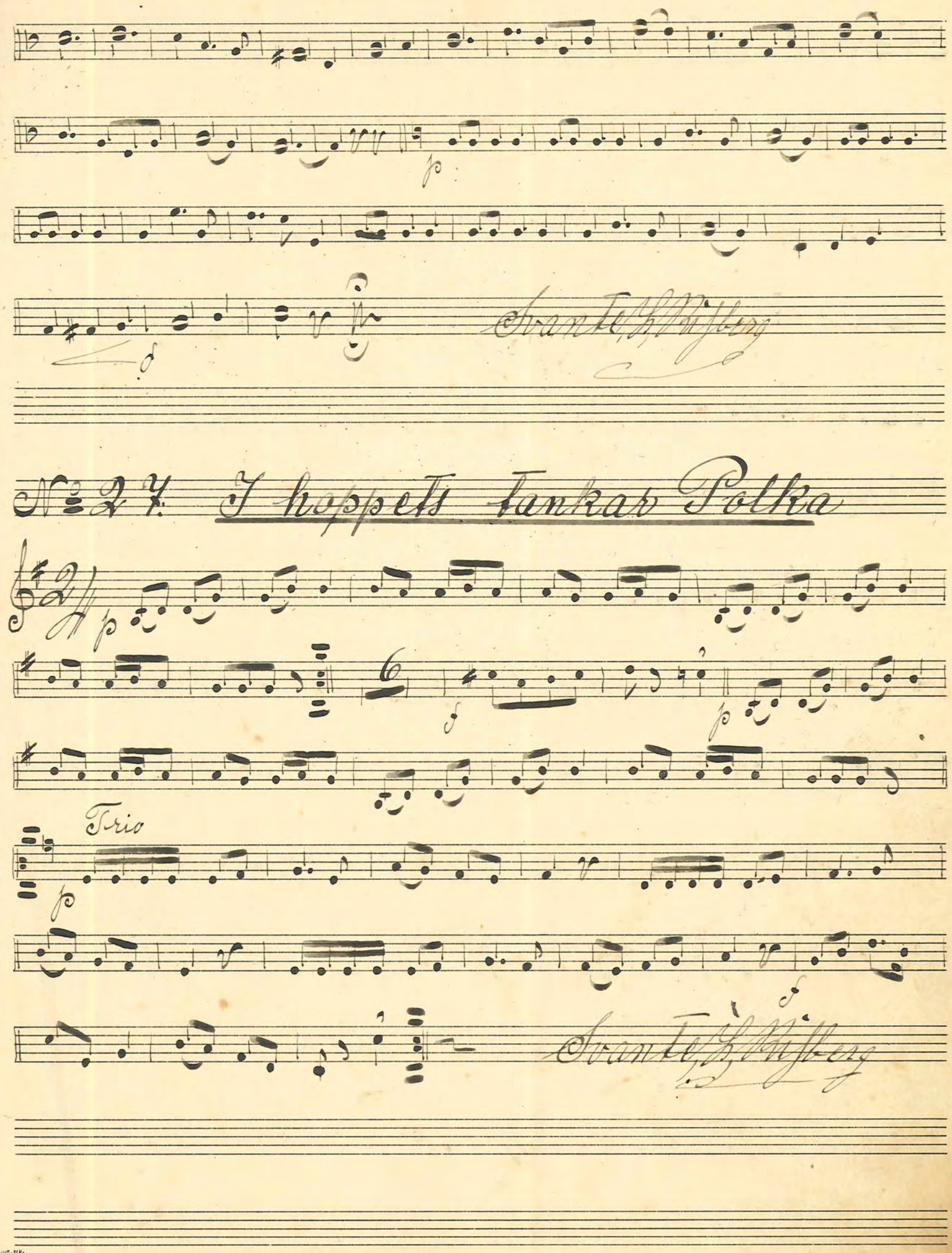

№ 27. I hoppets tankar Polka

No. 28: „Nie vergessen" Walt

H. Silvedel

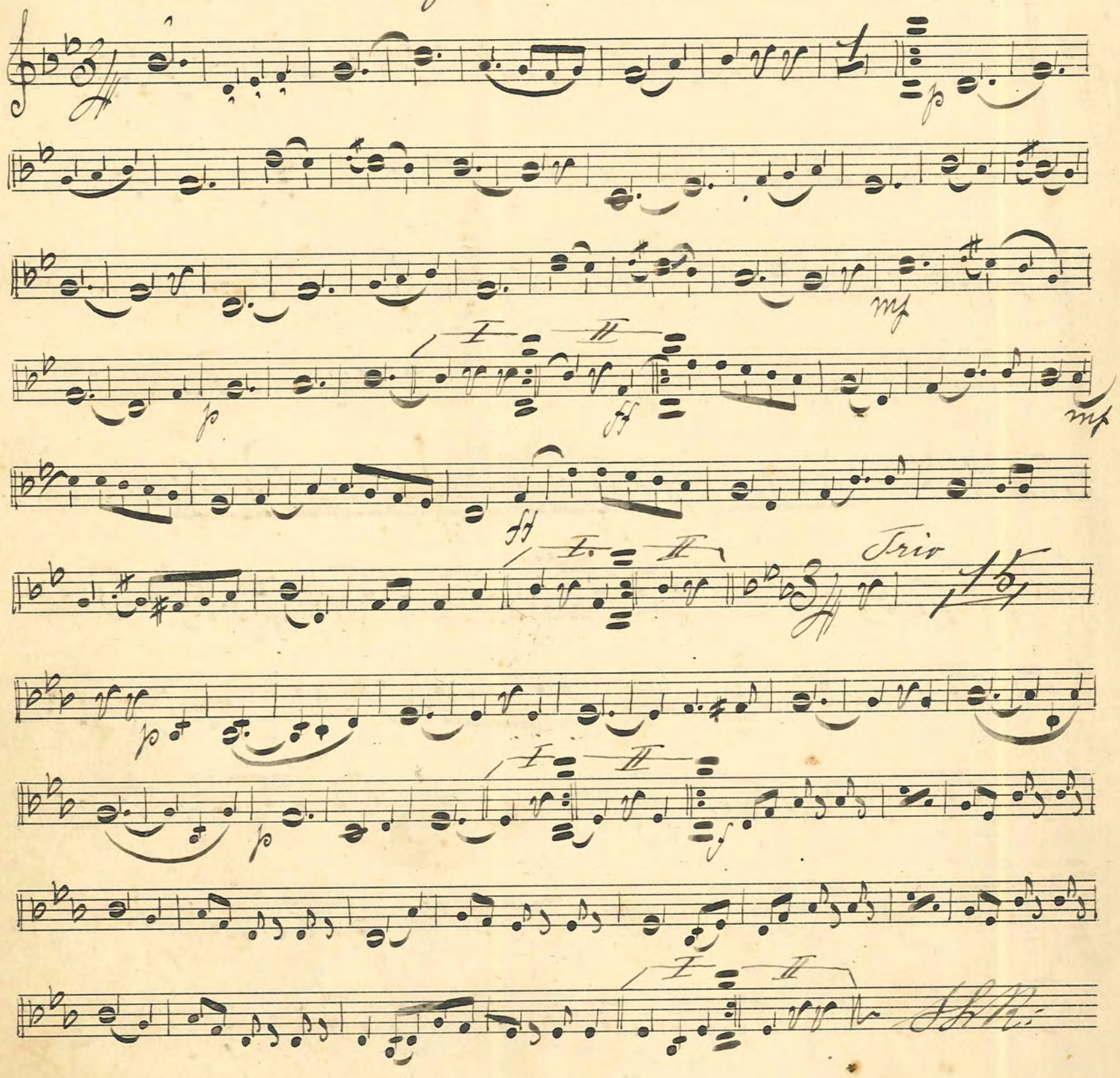

Two Steepp:

No 29: "Rainbow" (Indianiske Intermesso)

of: Weurich

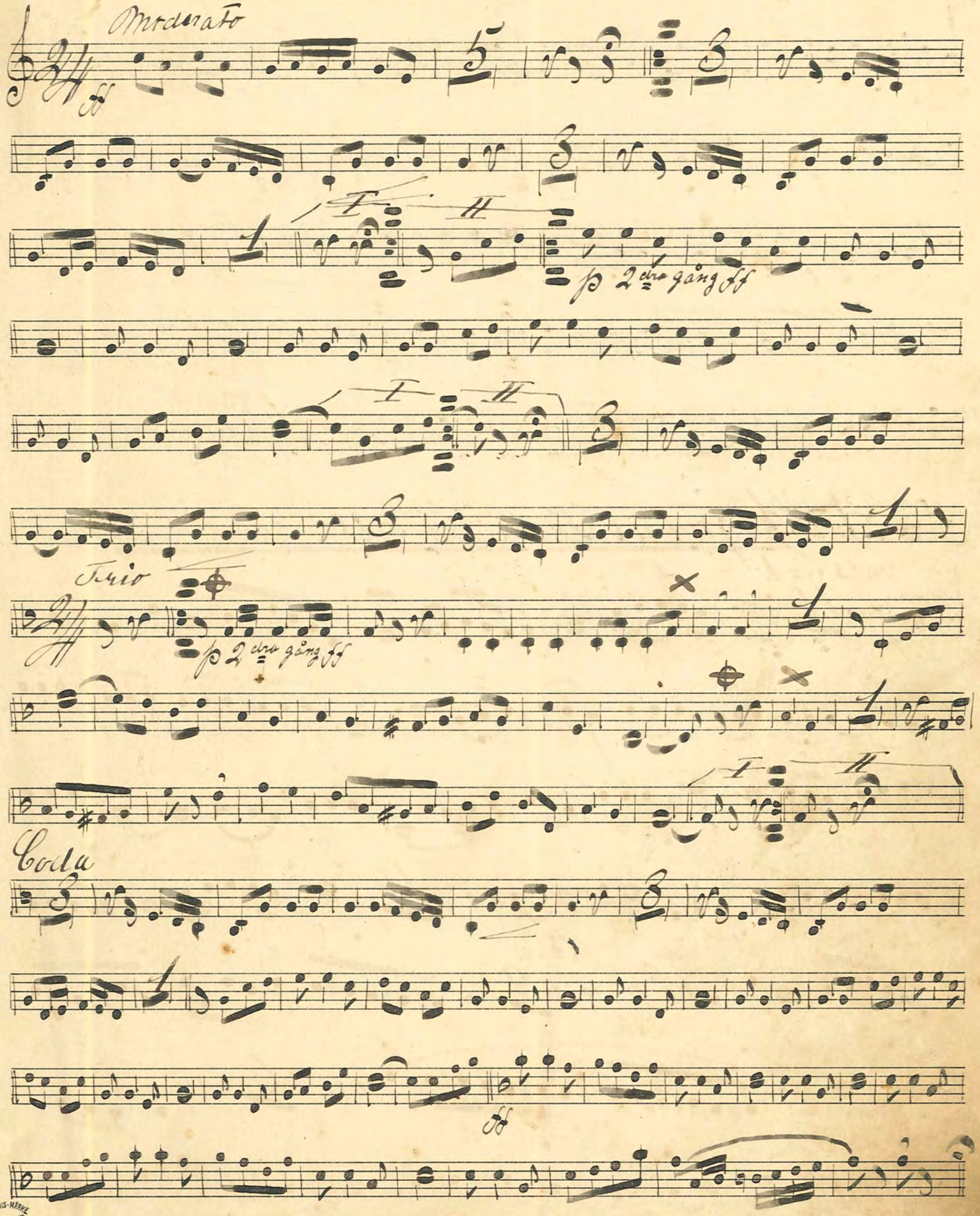

No 30: "Zulu" Two Steps av Claesson

En kärleksballad från Zululand

Allegretto

Moderato

No 31: "Ziguenerliebe" Wals av F. Lehar

Vals No 1.

No 2:

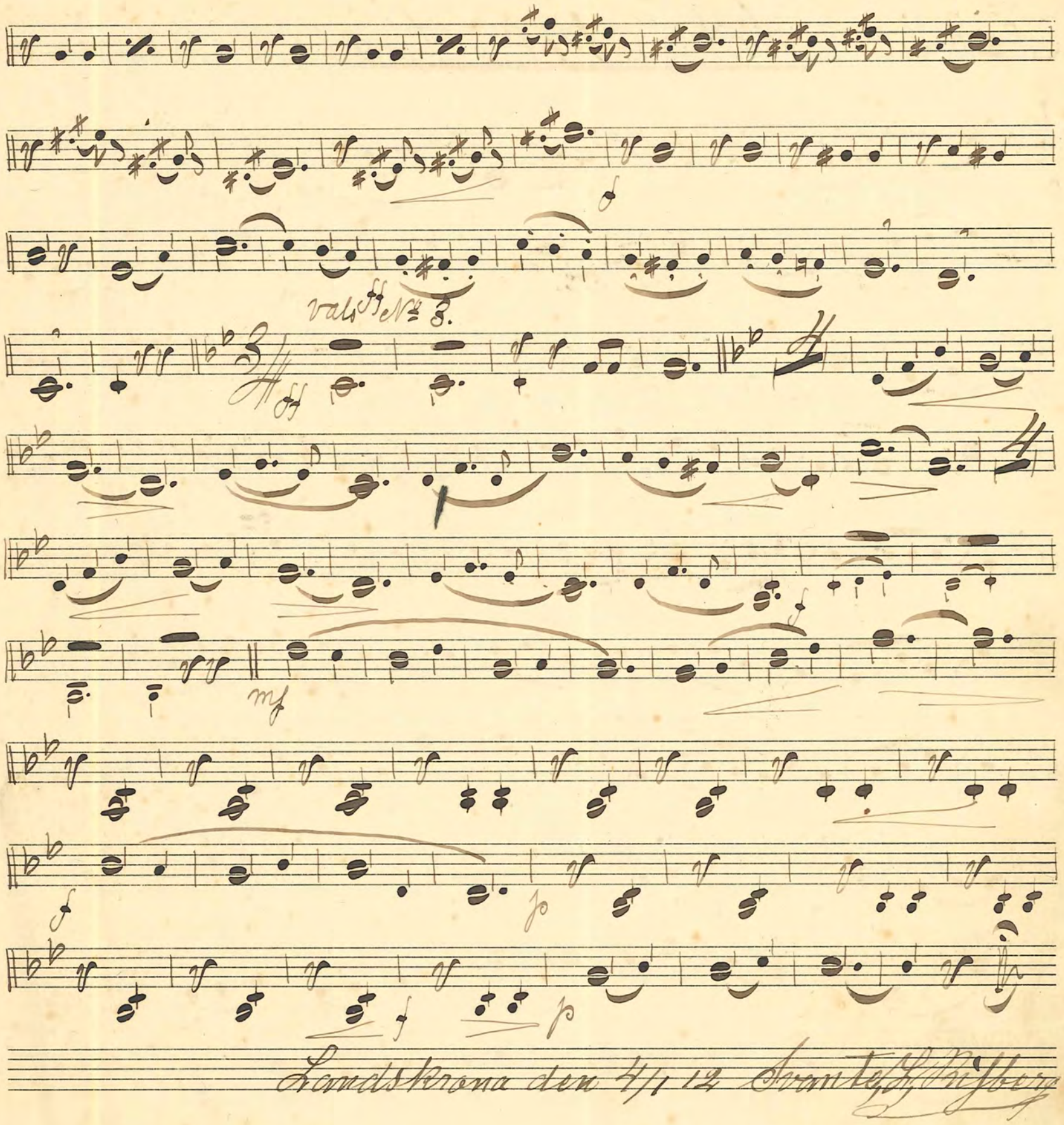

Landskrona den 4/1 12 Svante L. Risberg

No. 32: "Schaukel" Walt. av Hollaender

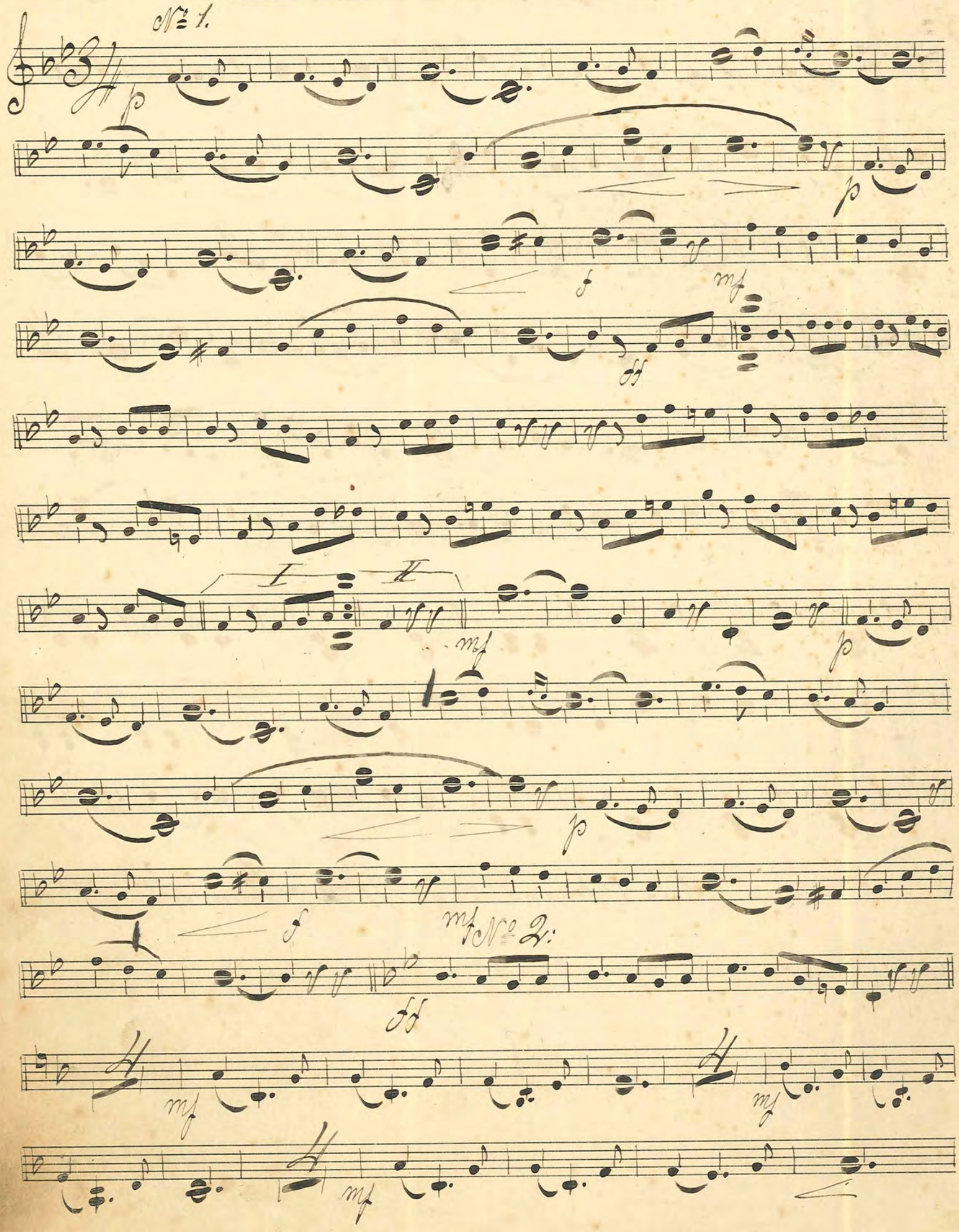

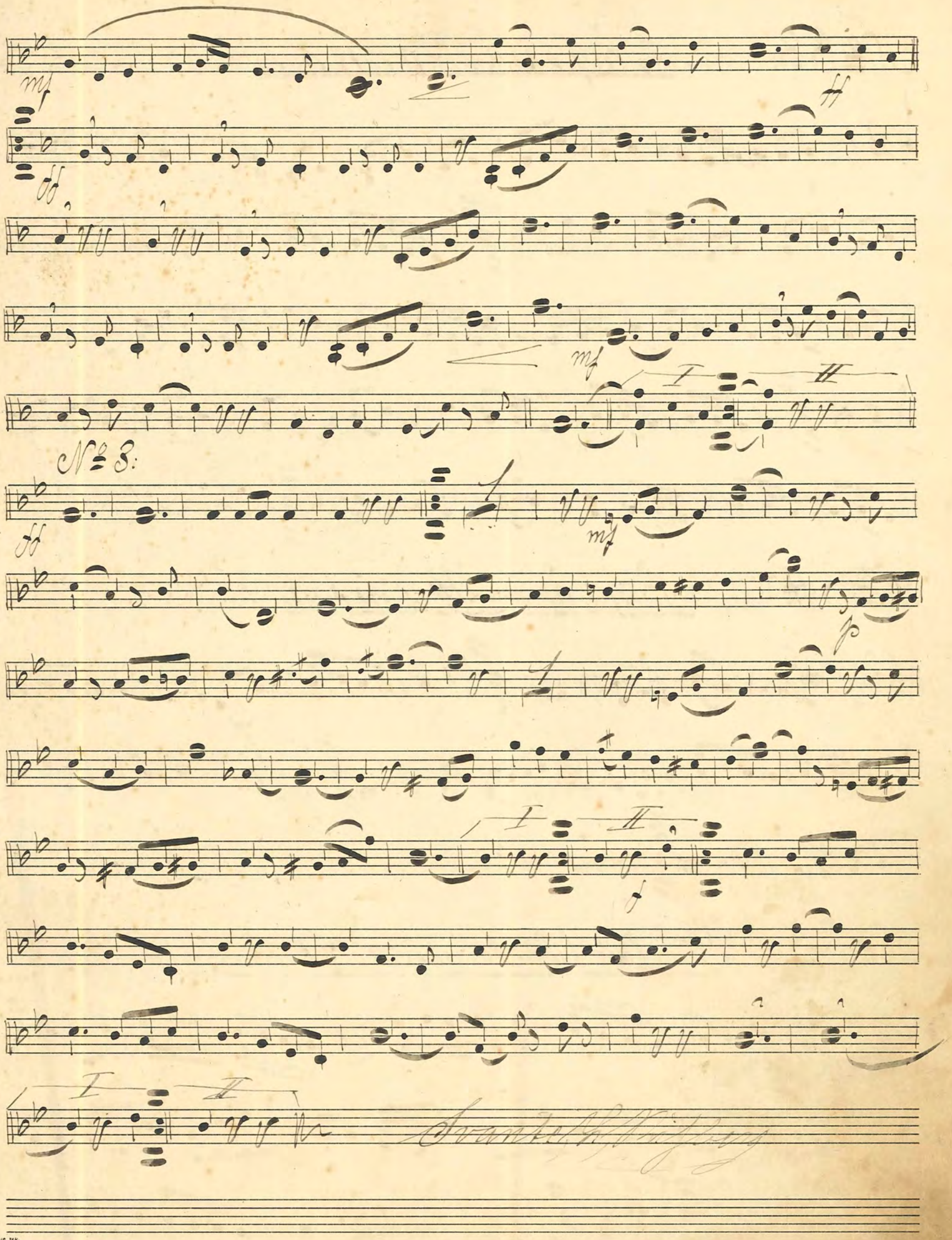
mf
ff
mf
I
II
No 3:
ff
mf
p
I
II
f
I
II

No 33: Läger Polka

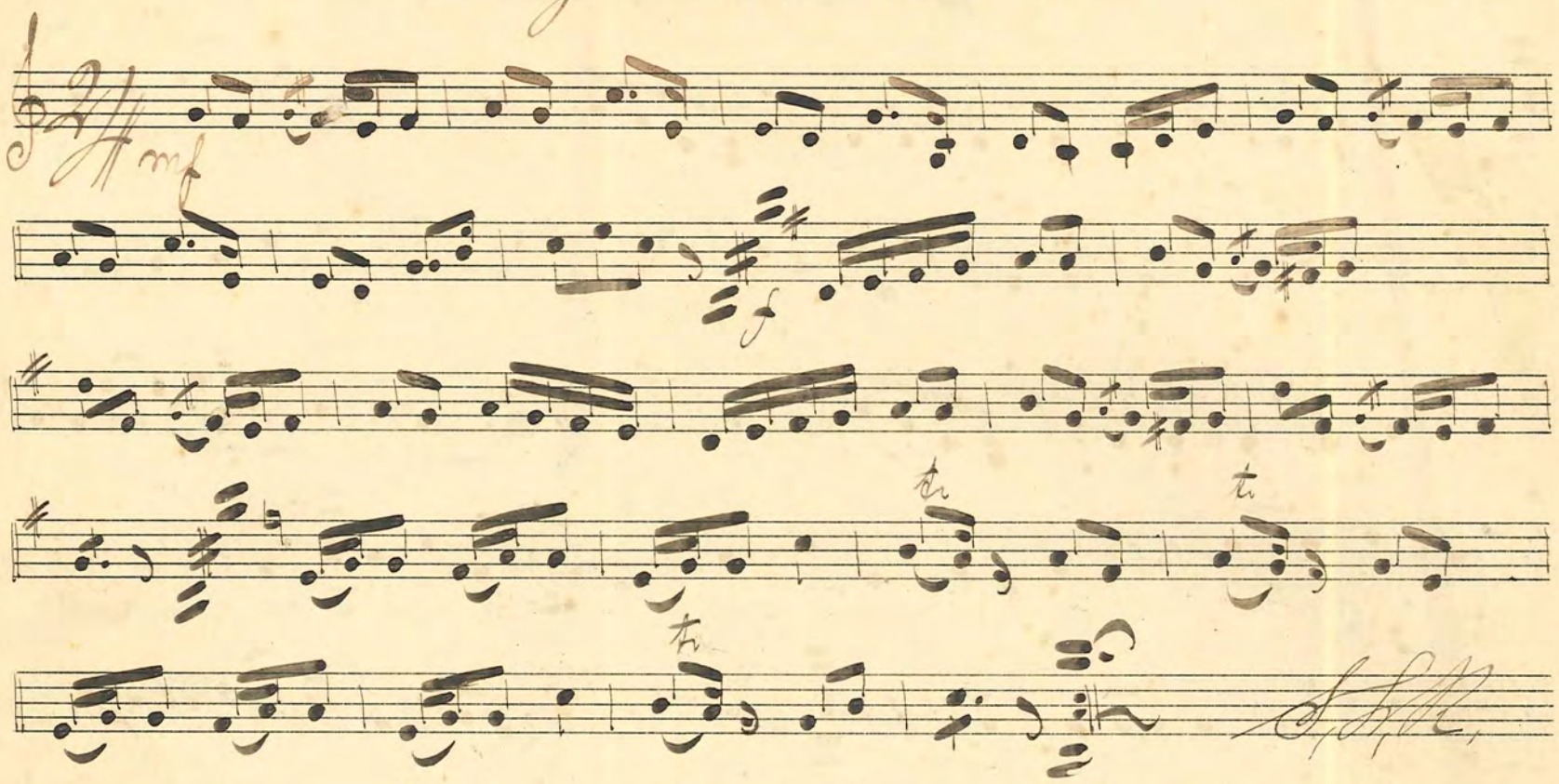

No 34: "Byrå" Hambo

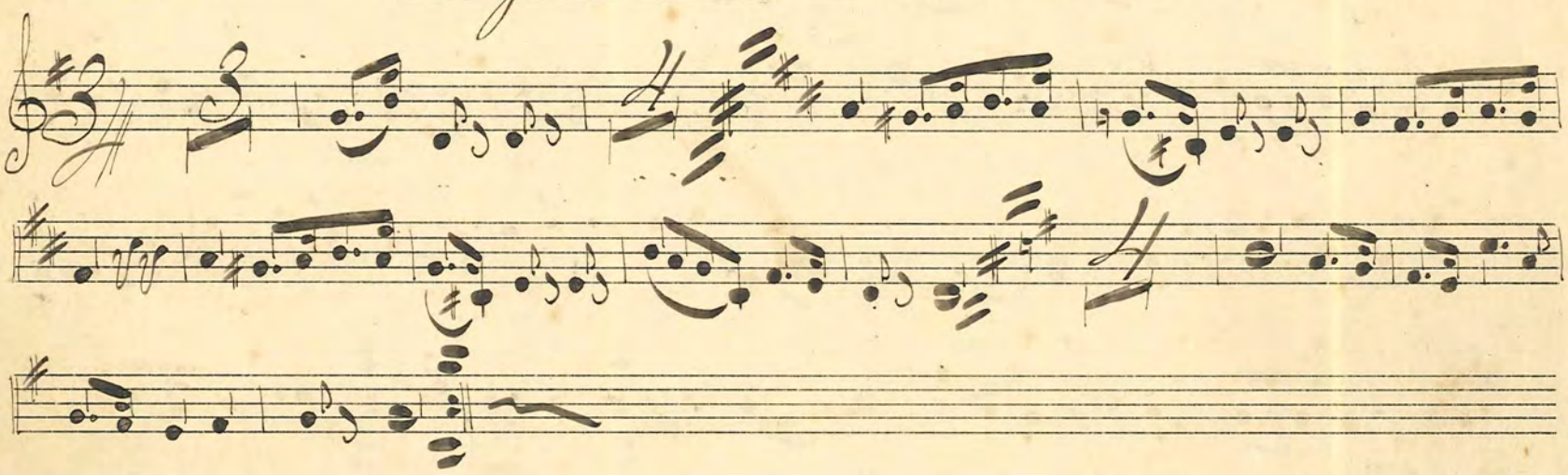

No 35 "En te' då Samma slag" Fryksdalsdans

av E. Willner

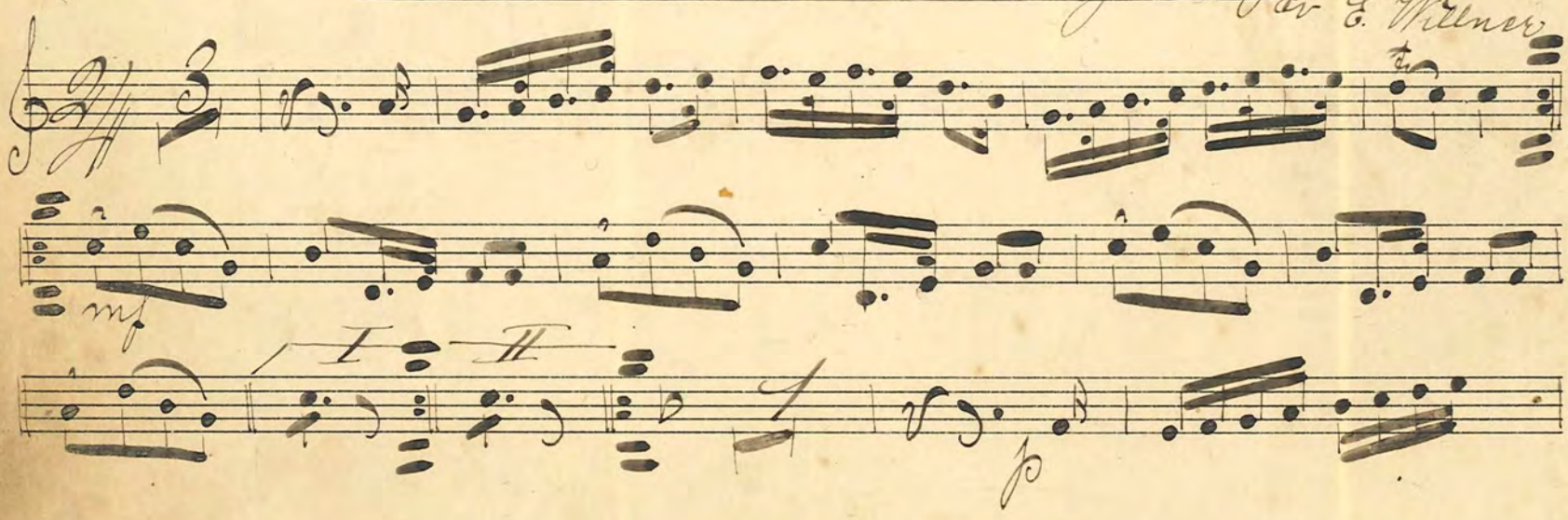

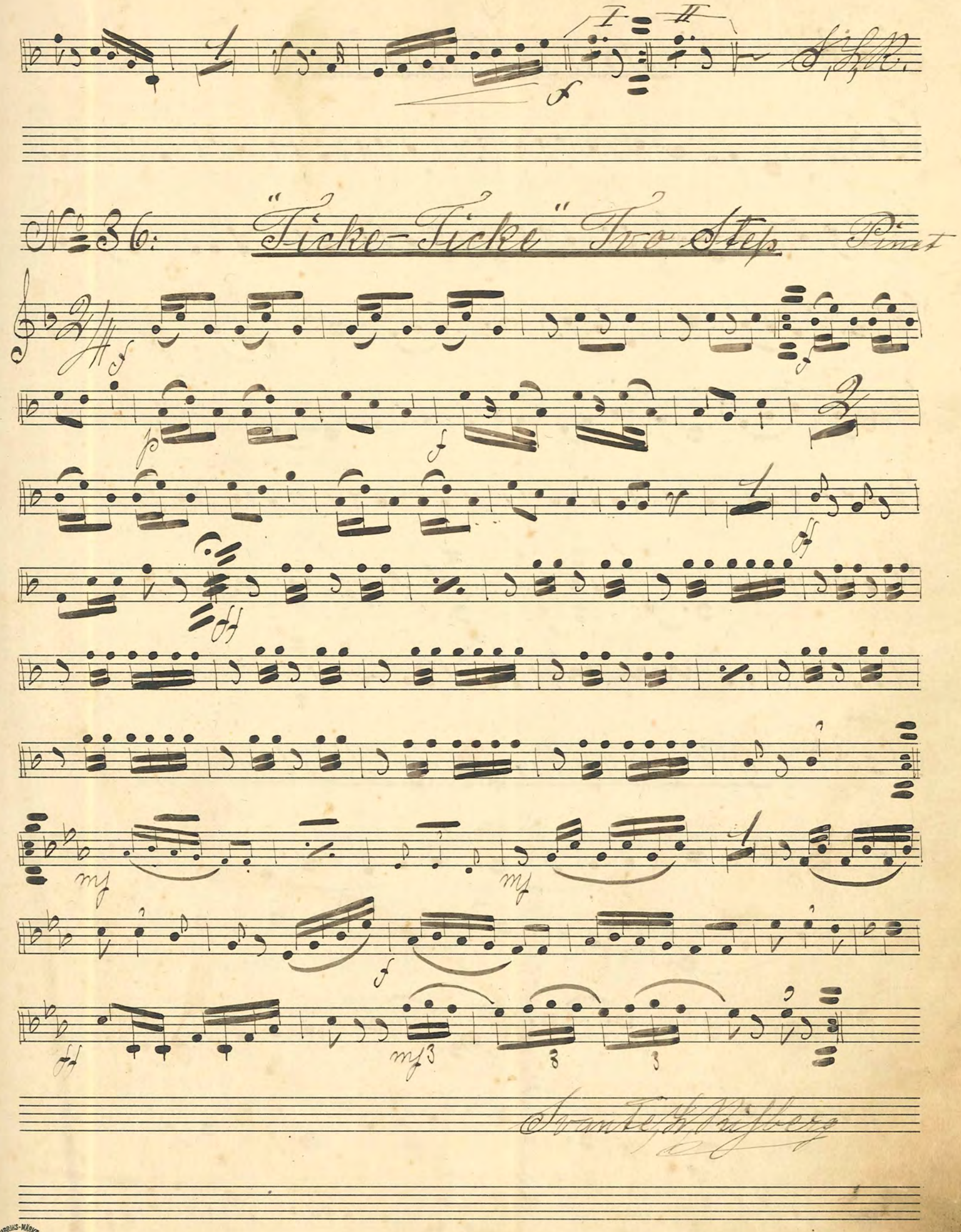
No 36: "Ticke-Ticke" Two Step Pinet

№ 37. "Bas-Wald"

№ 38. "Greven av Luxenburg" "Boston-vals" Fr. Lehar

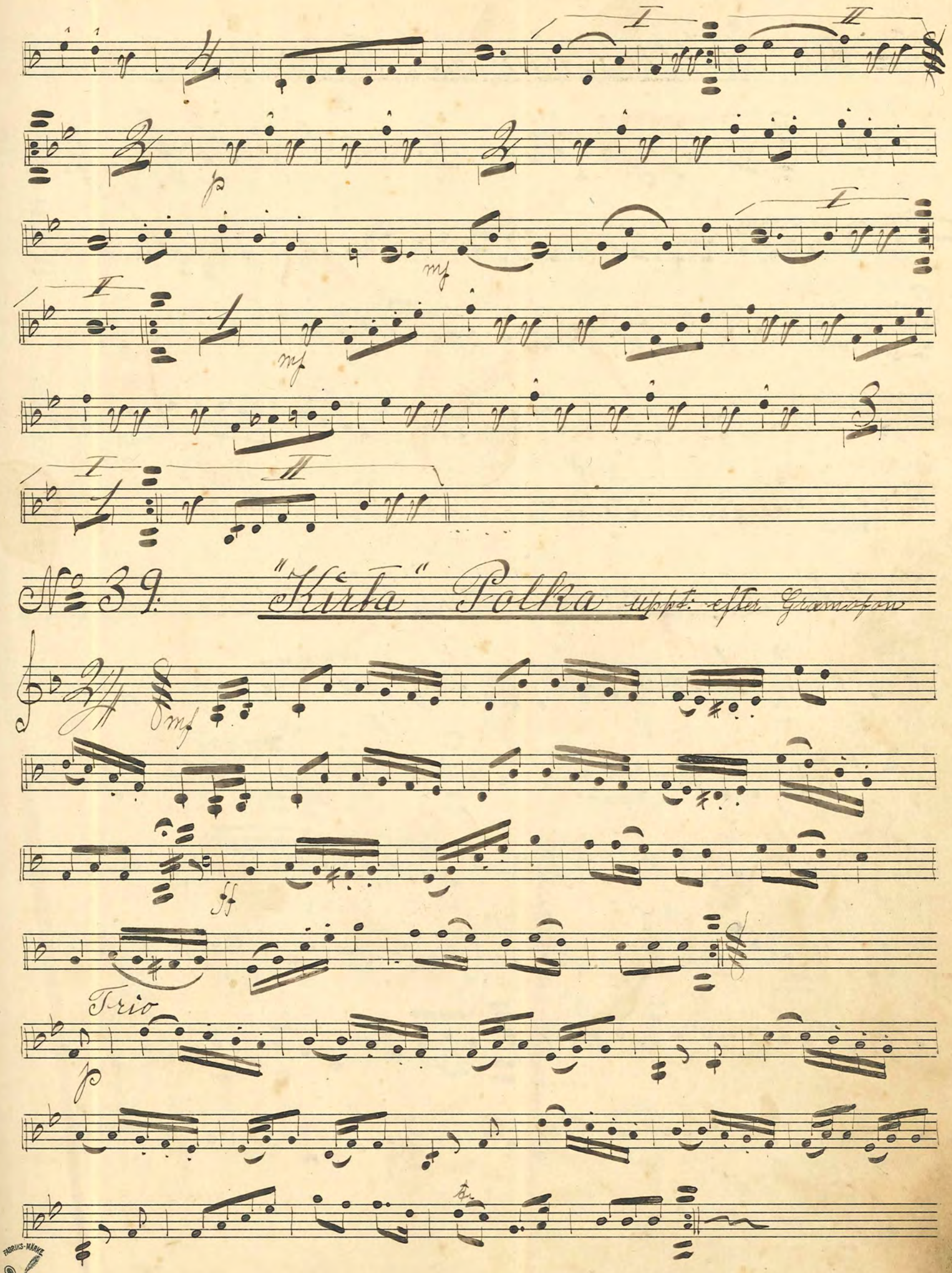

№ 39. "Kirta" Polka uppt. efter Gramofon

No 40: "Lilla Wännen" Pas de quatre

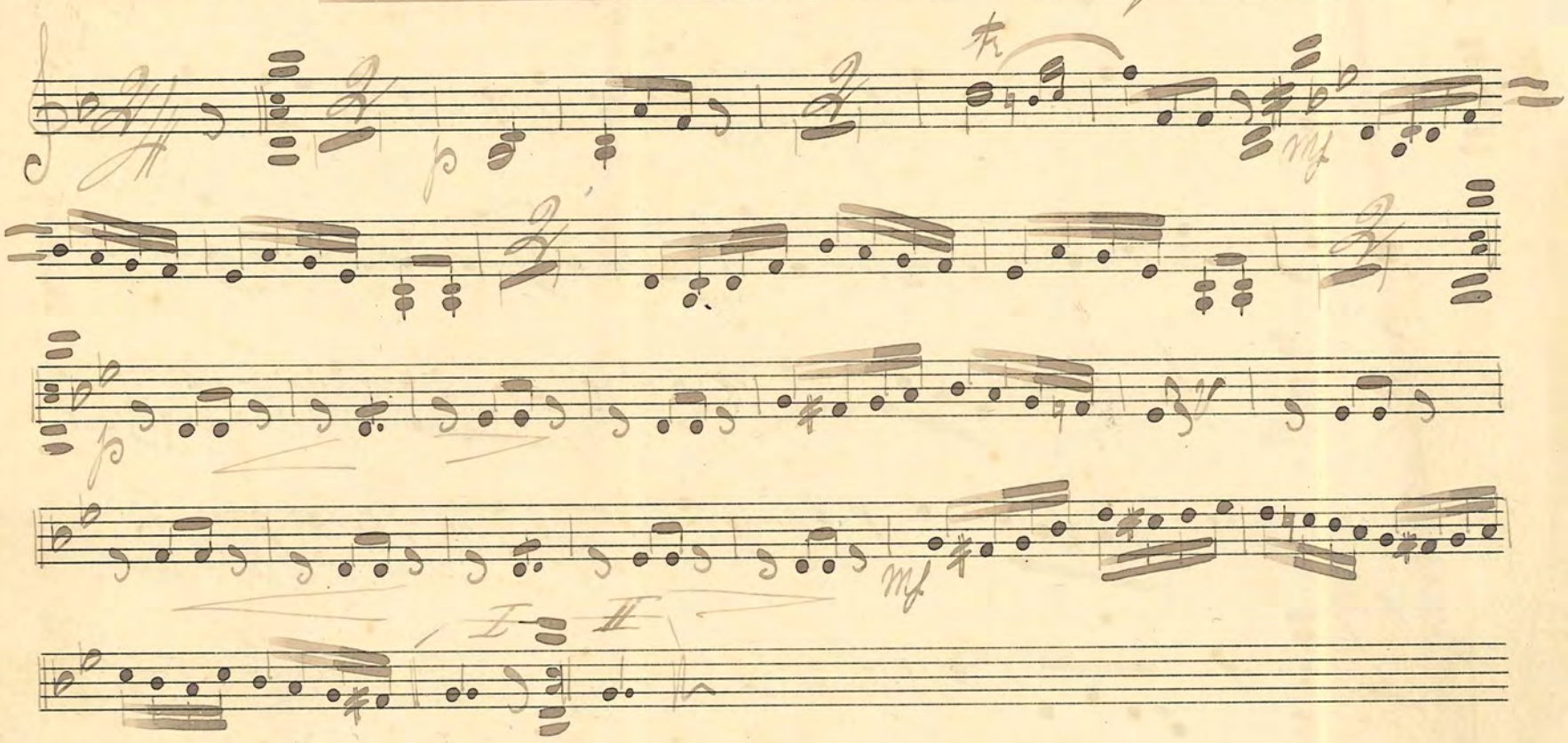

No 41: Te dans mä Karlstatösera Pas de quatre

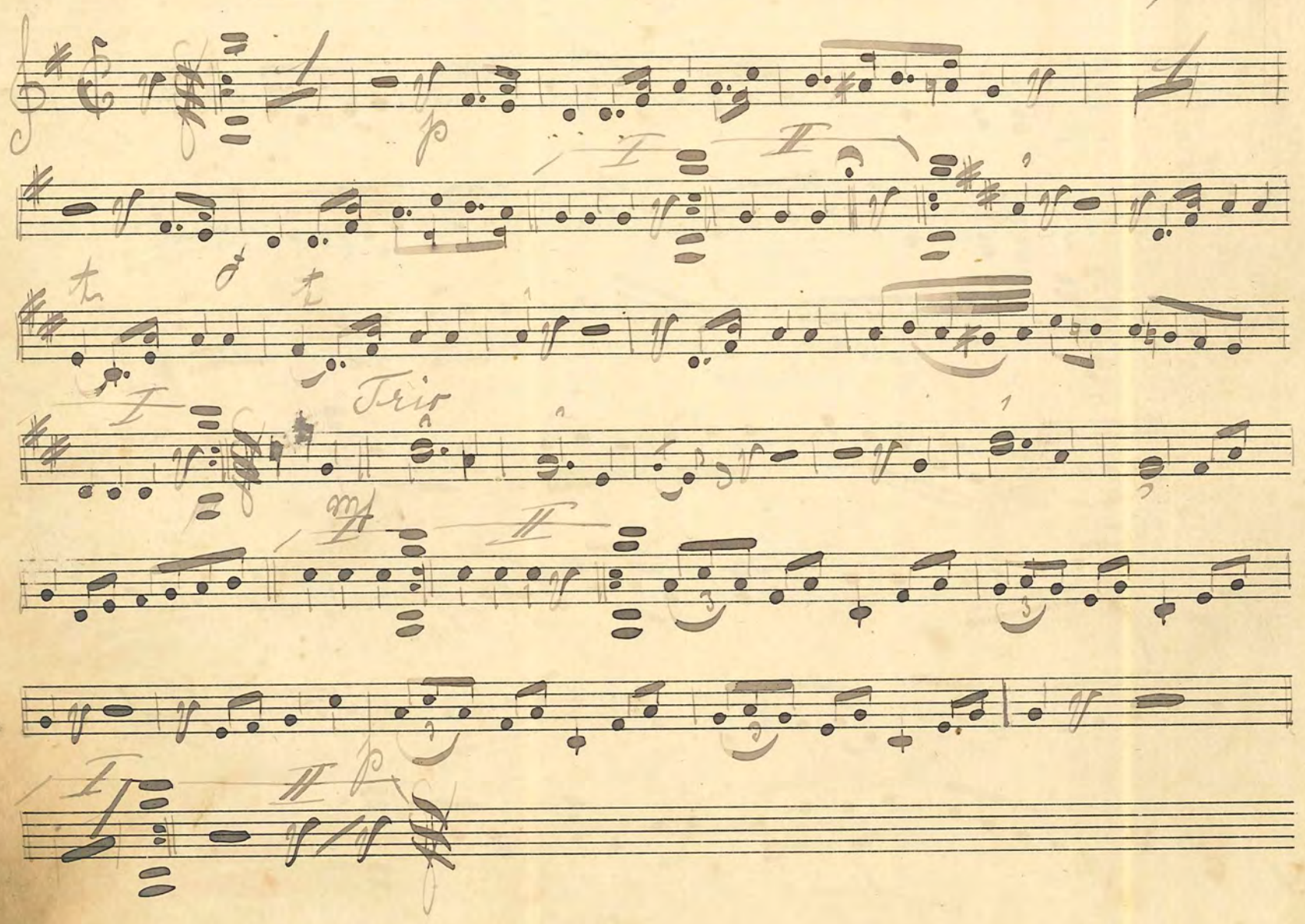

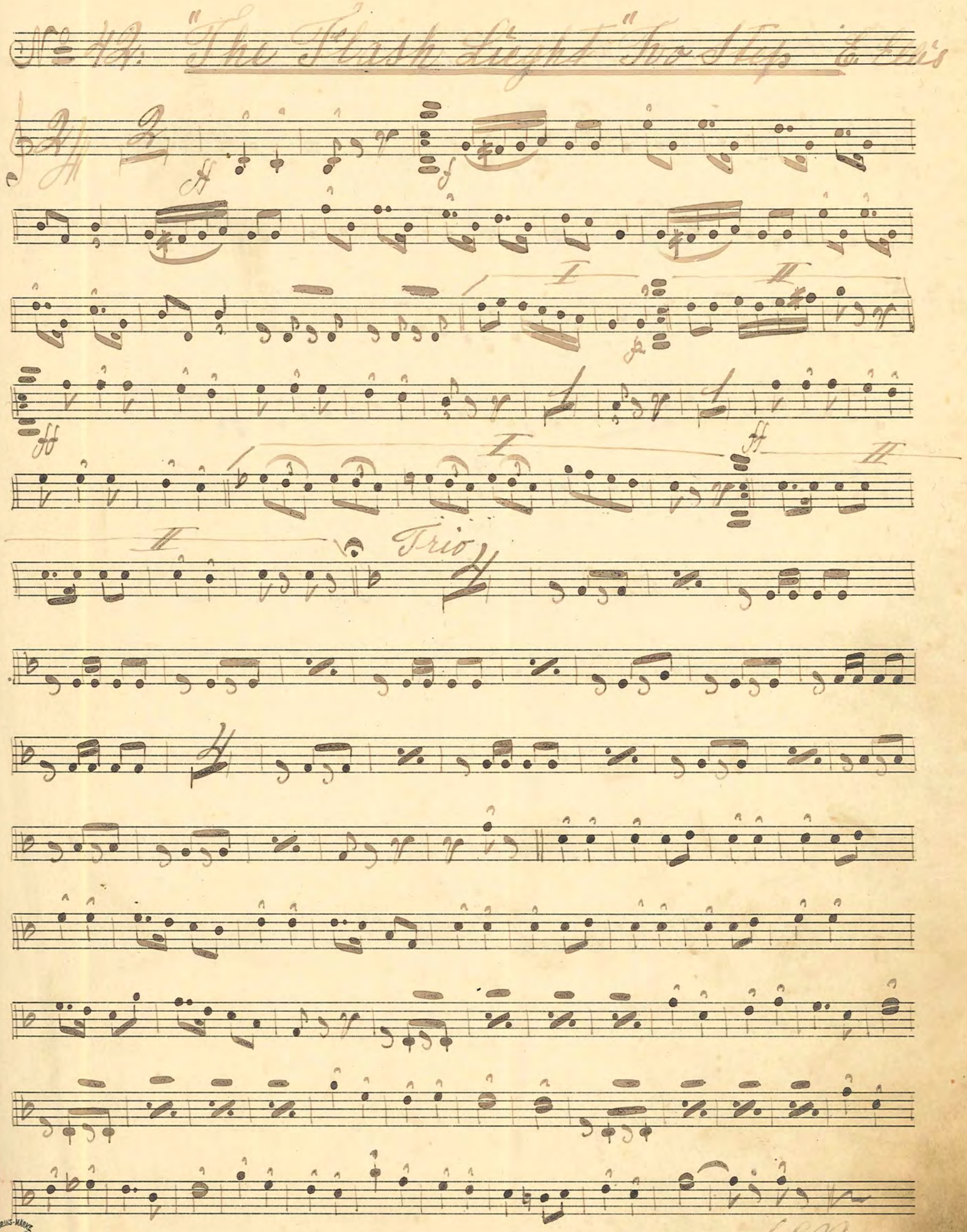
No 42. "The Flash Light" Two Step E. Ellis
Trio

No 43: Brud-Walsen av Göran Svenning

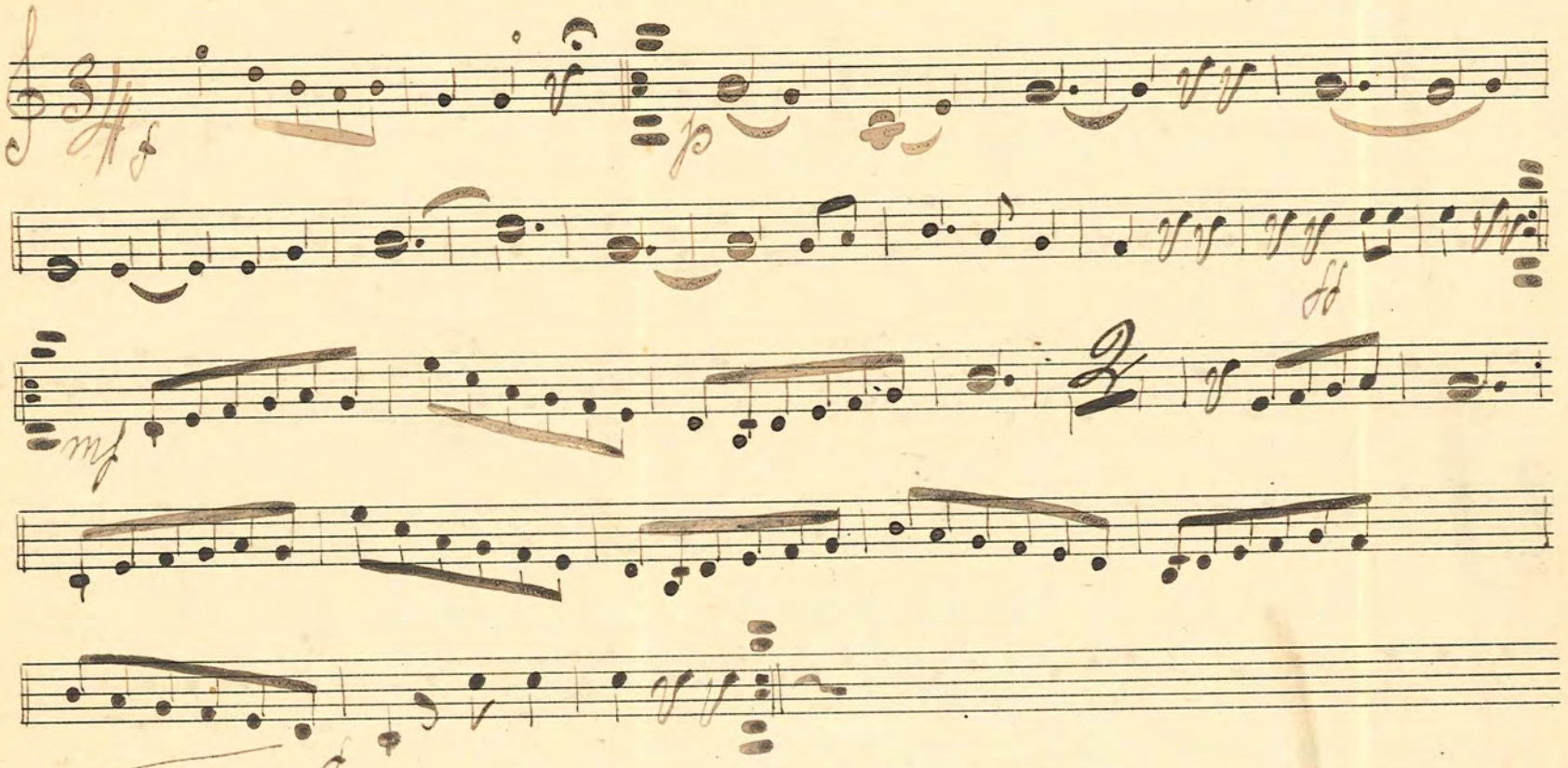

No 44: "Estudiantina" Wals av Waldteufel

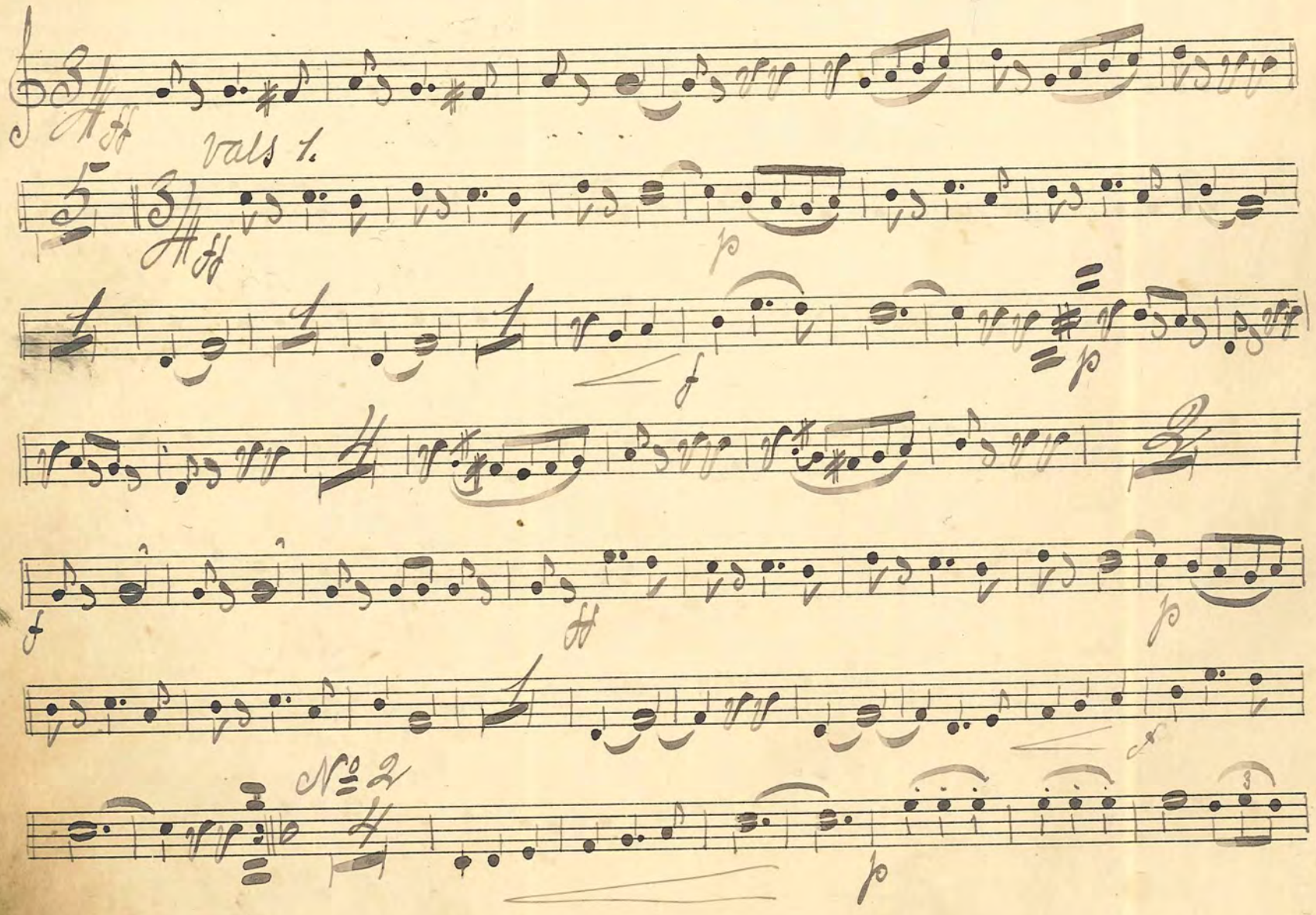

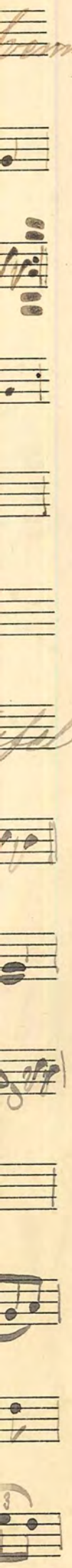

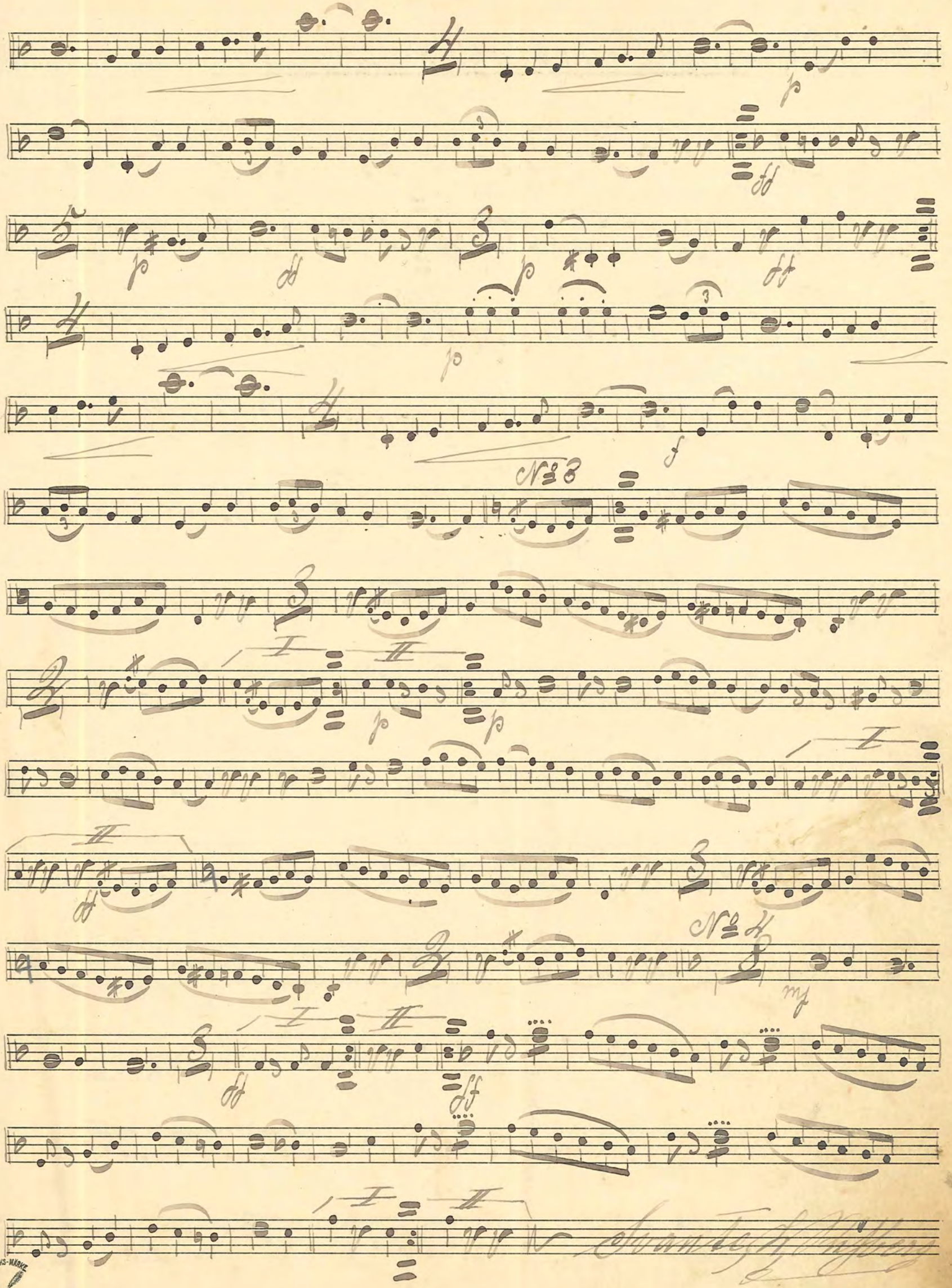

FABRIKS-MÄRKE

No 45 "Mjölnarfröken" Polka

Woogt

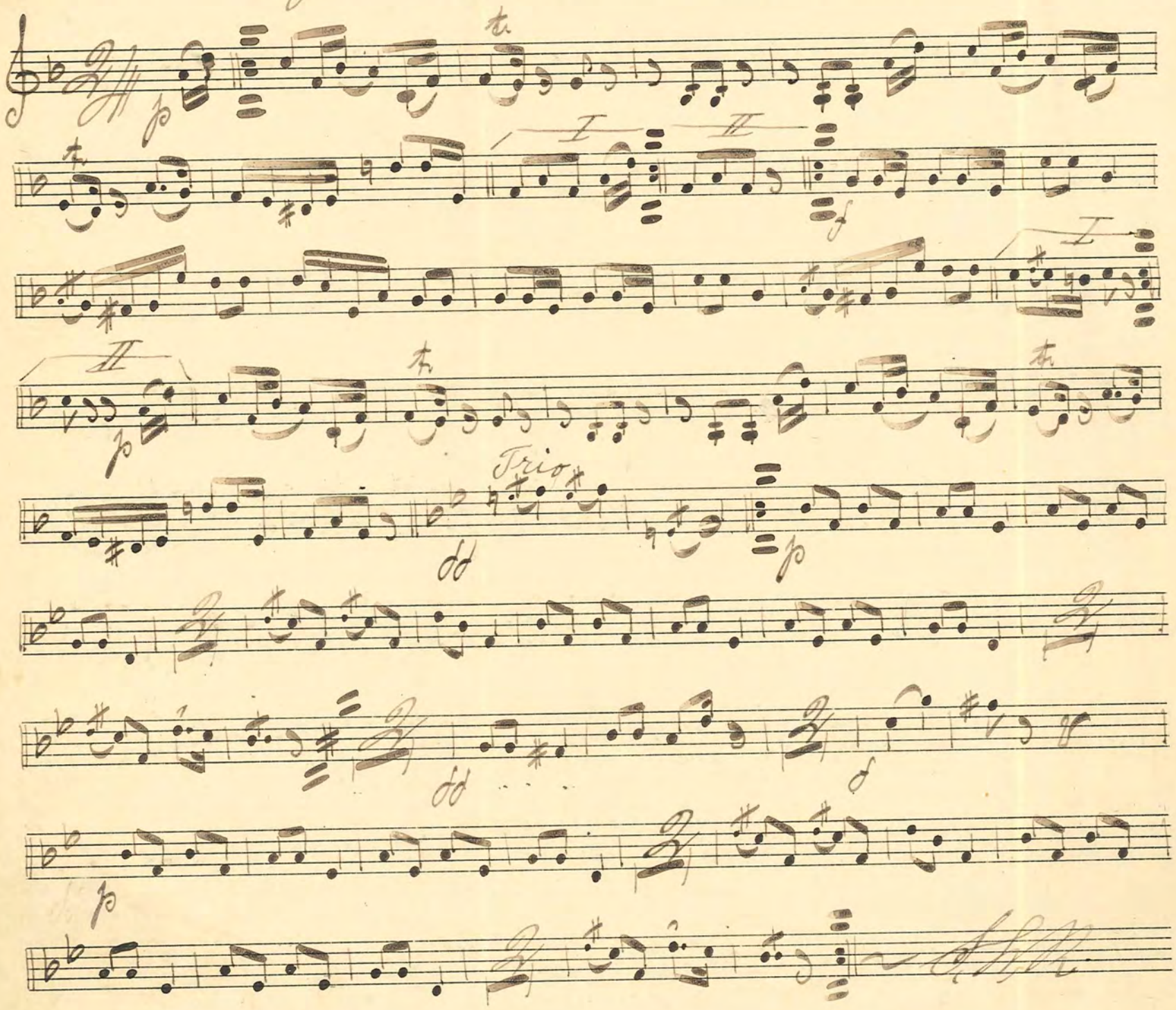

No 46. "Mublin Mose" Two Step

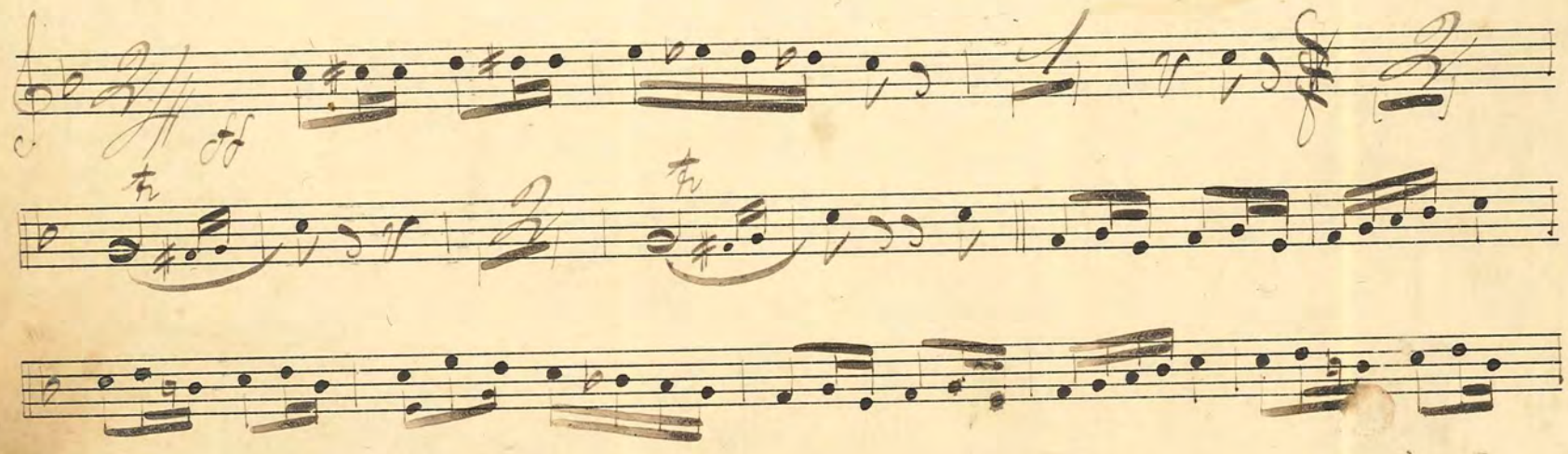

Trio

I

II

№ 47. Herrskaps-Wals från 1850. talet

№ 48. Ballare-Wals från 1850 talet

№ 49. "Sultan" Polka

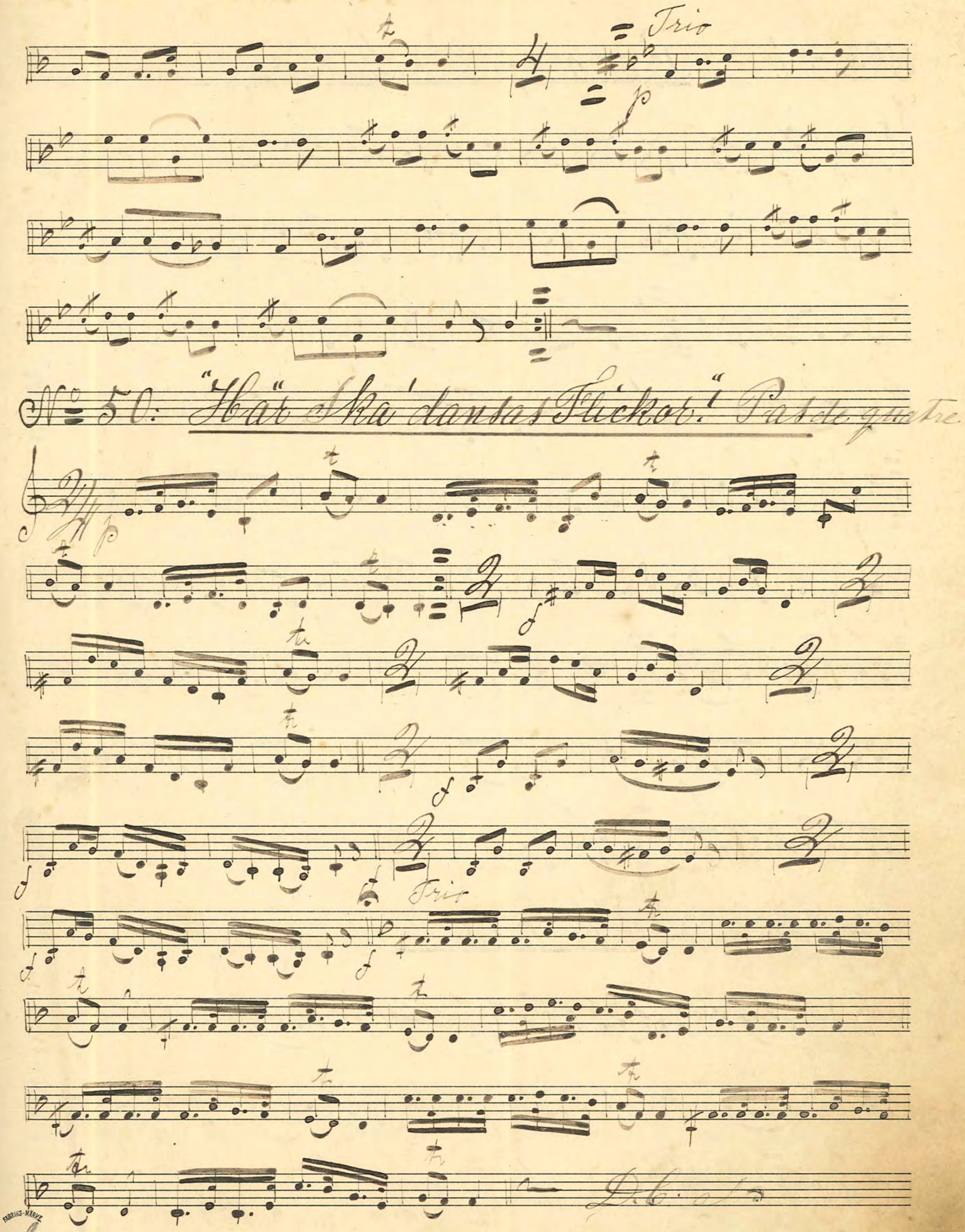

No 50: "Här Ska' dansas Flickor!" Pas de quatre

FABRIKS-MÄRKE
PH

No. 51. "Bara på" Gallopp

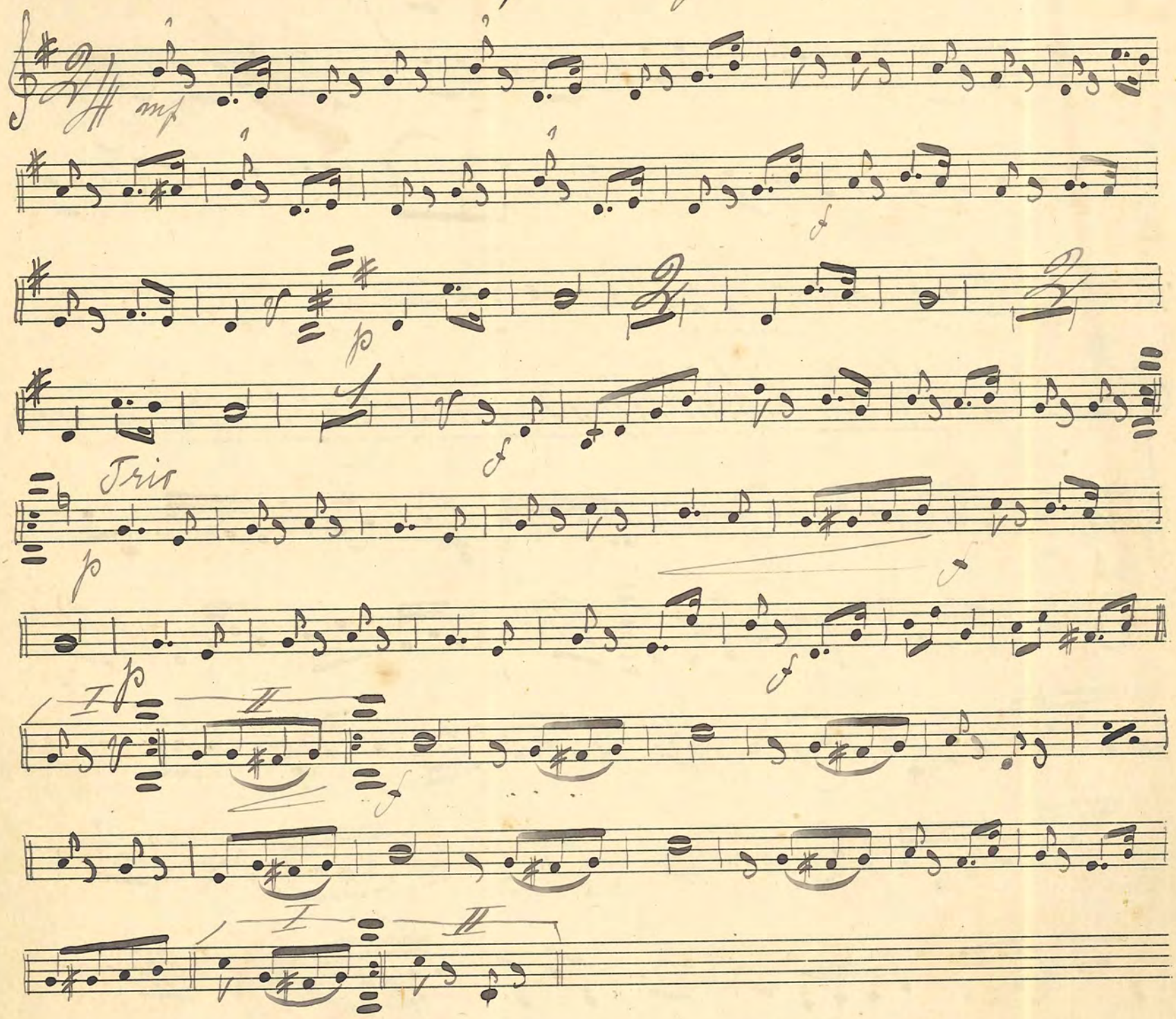

No. 52. Walse

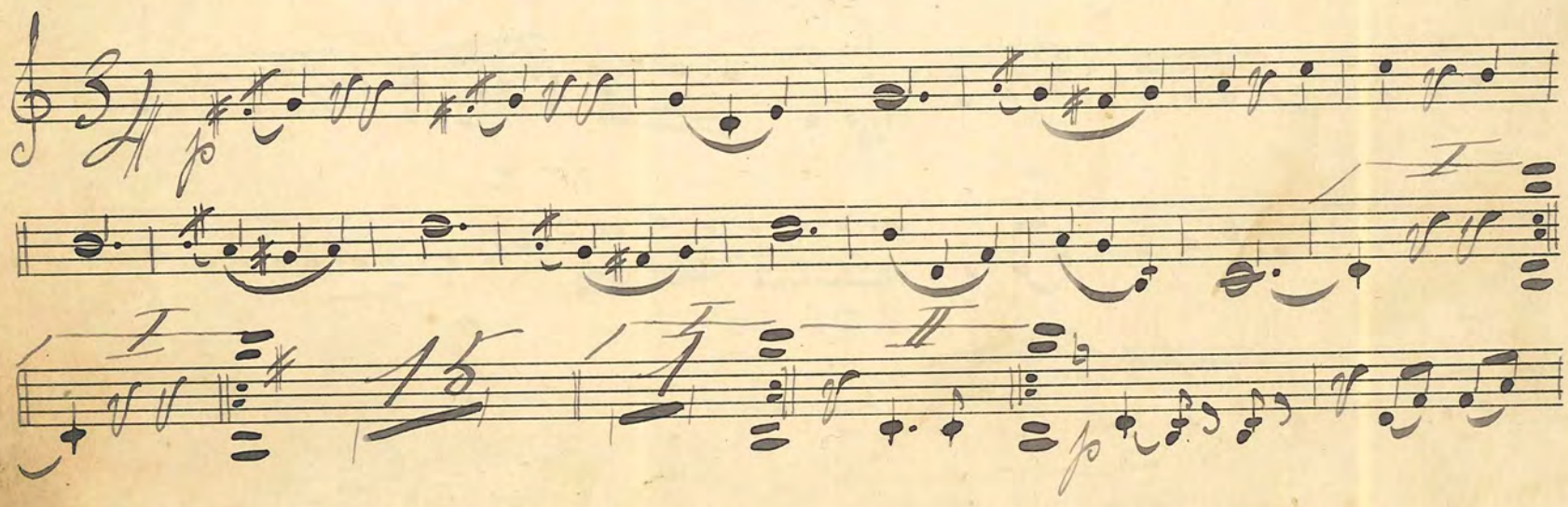

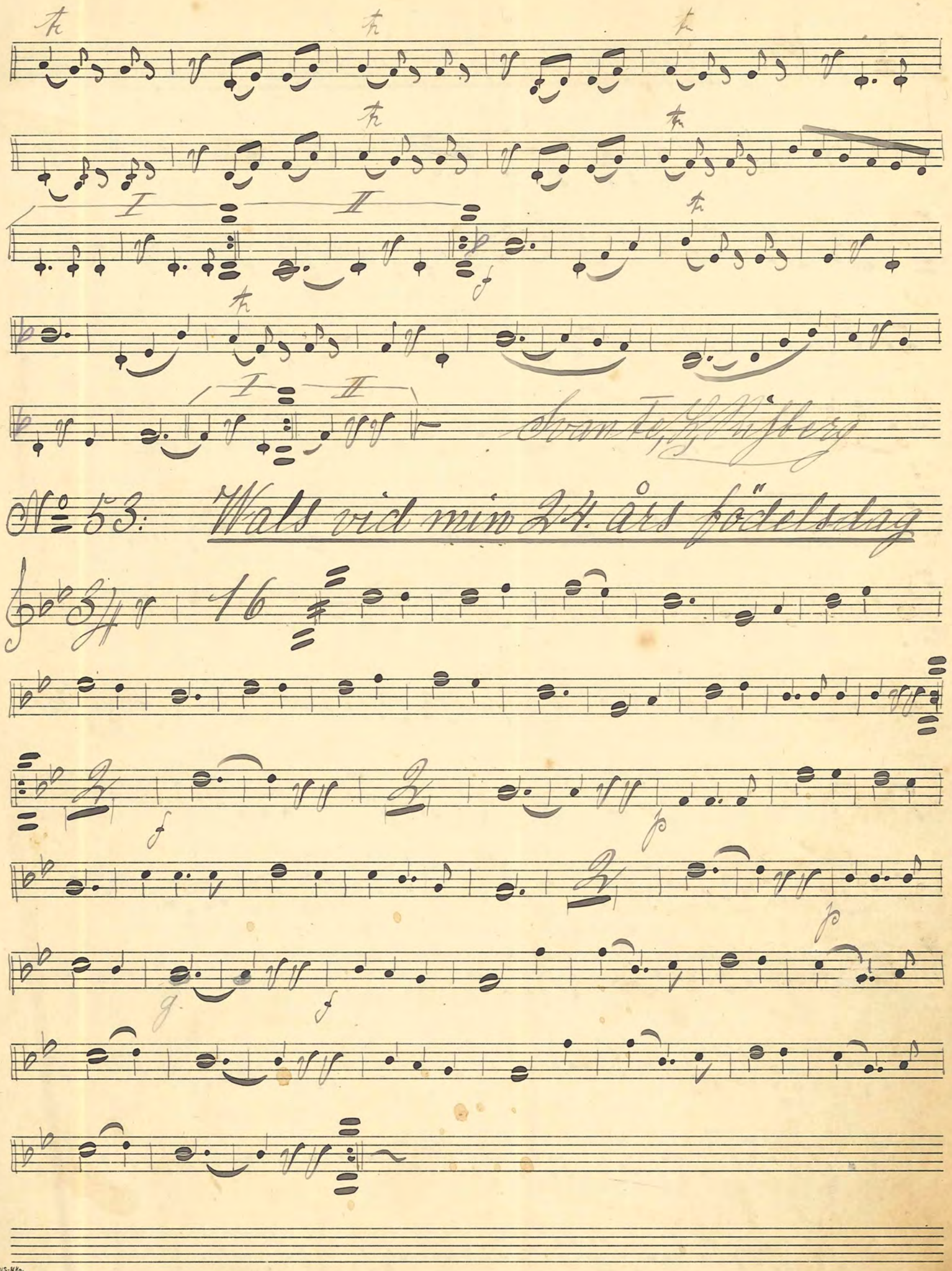
I
II
f
Svante, H. Nisberg
№ 53: Wals vid min 24. års födelsdag
16
f
p
g

No. 54. Tyrverkeri-Polka av Peuscher

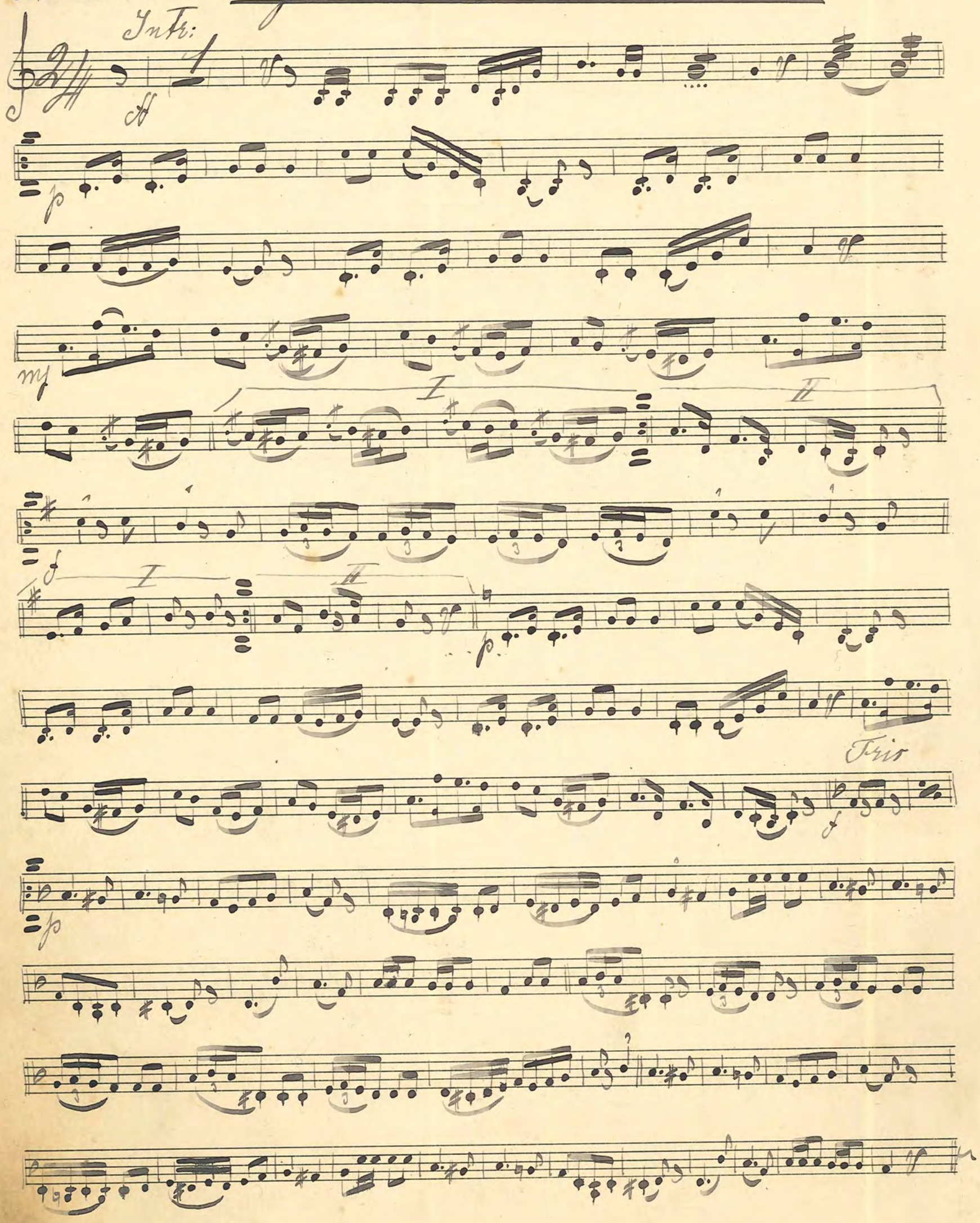

№ 55 Mazurka!

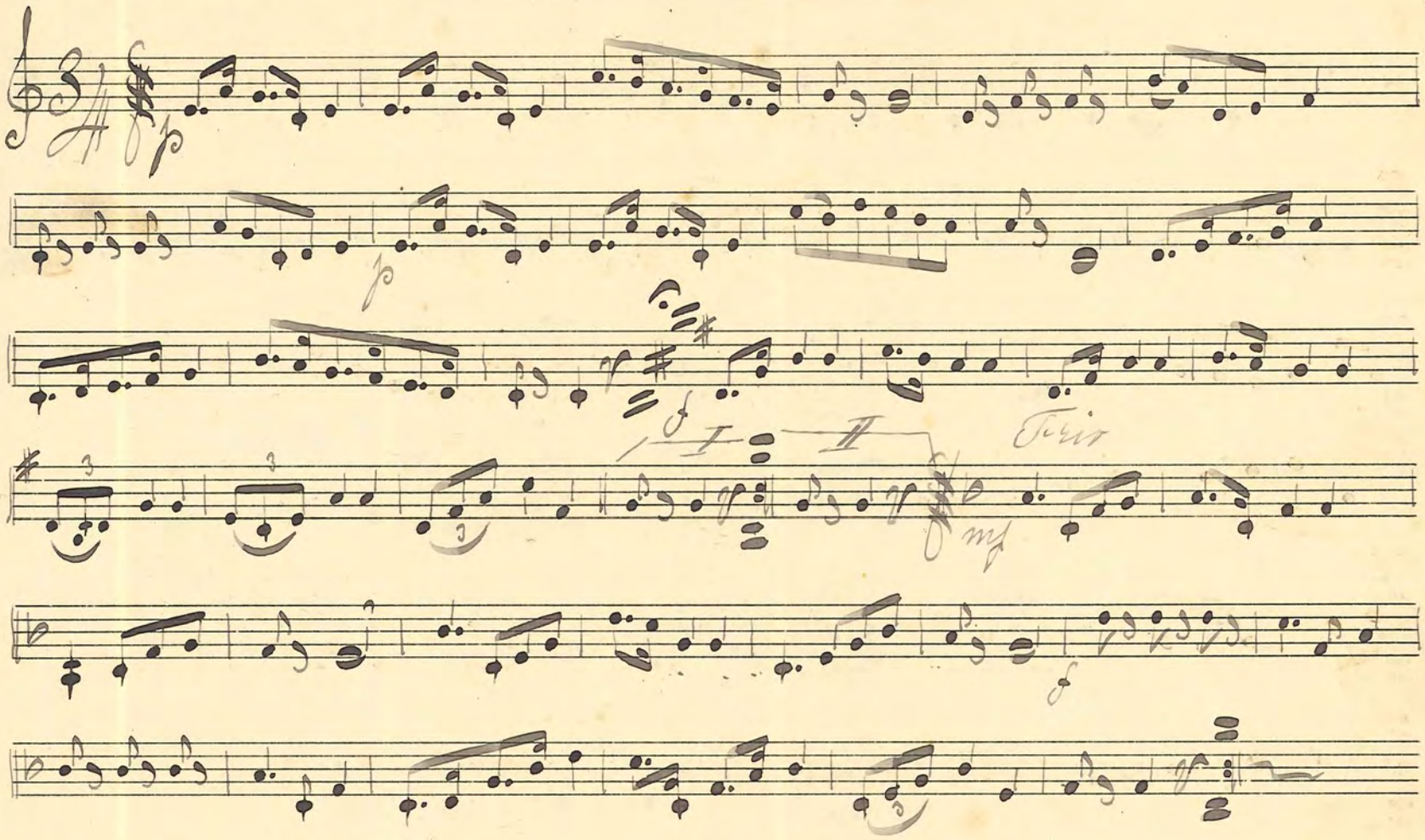

№ 56. Daldans-Reinländer

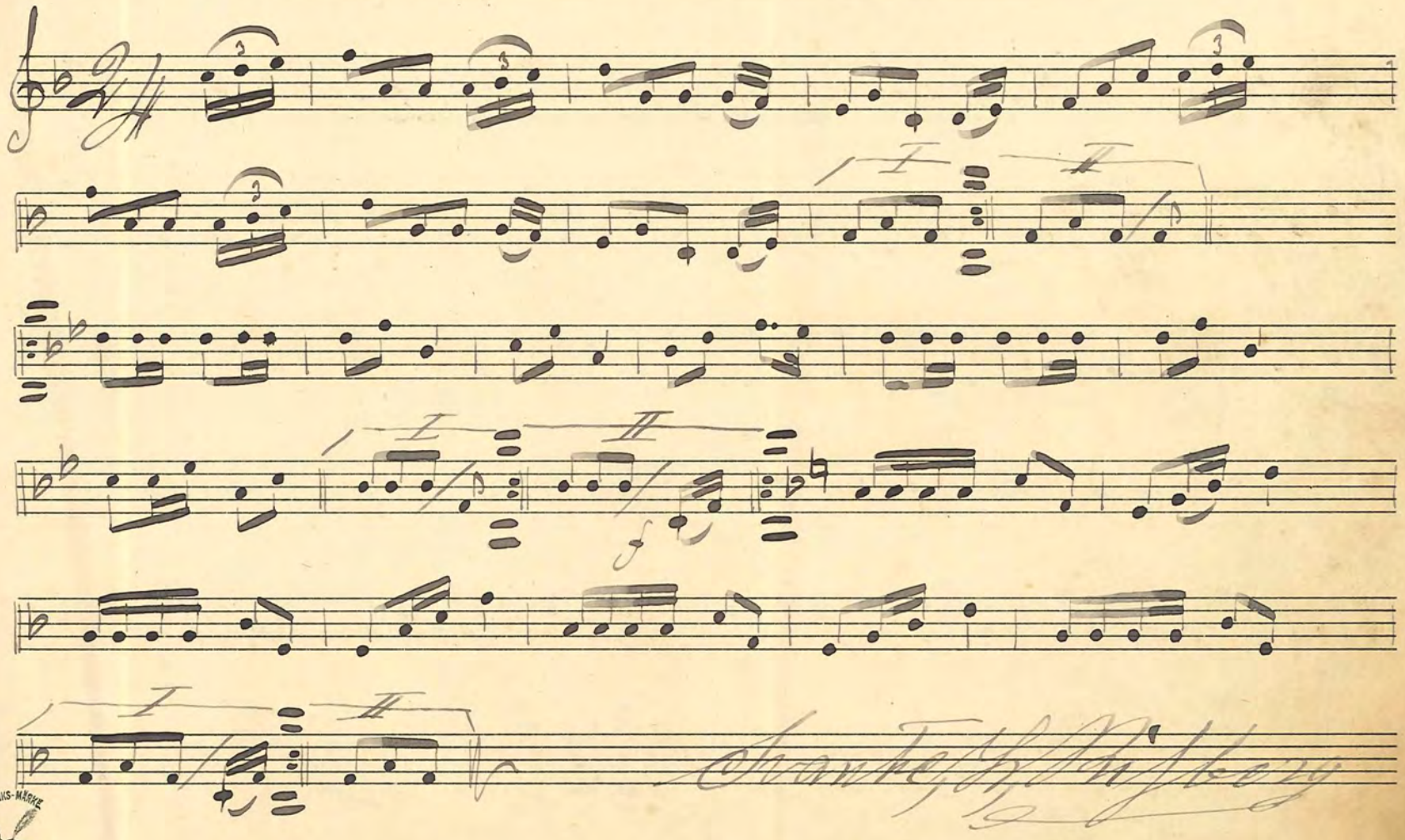

FABRIKS-MÄRKE
PH

No 57. "I. Skogen" Wals.

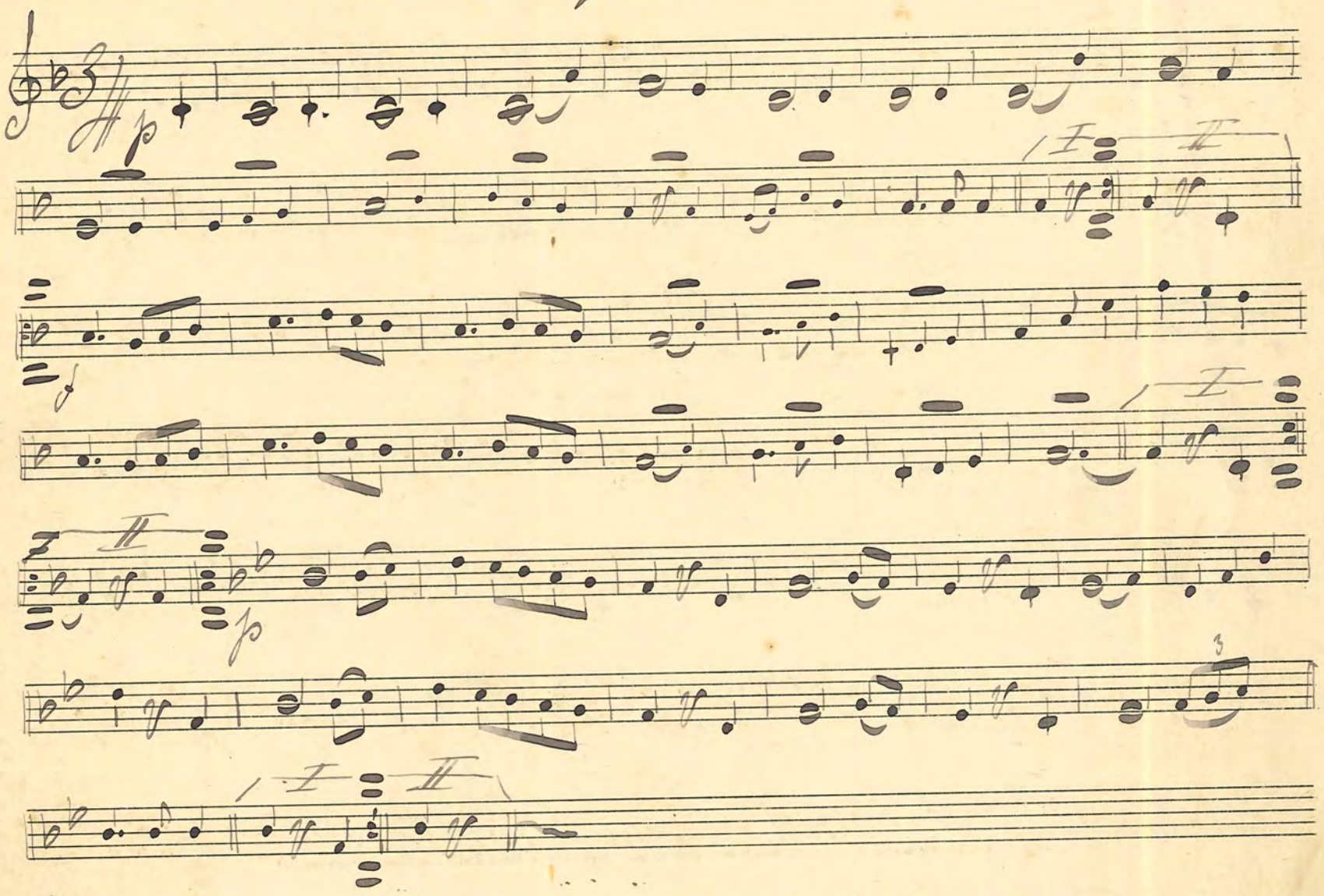

39.

No 58. "Hjärtevännen" Wals.

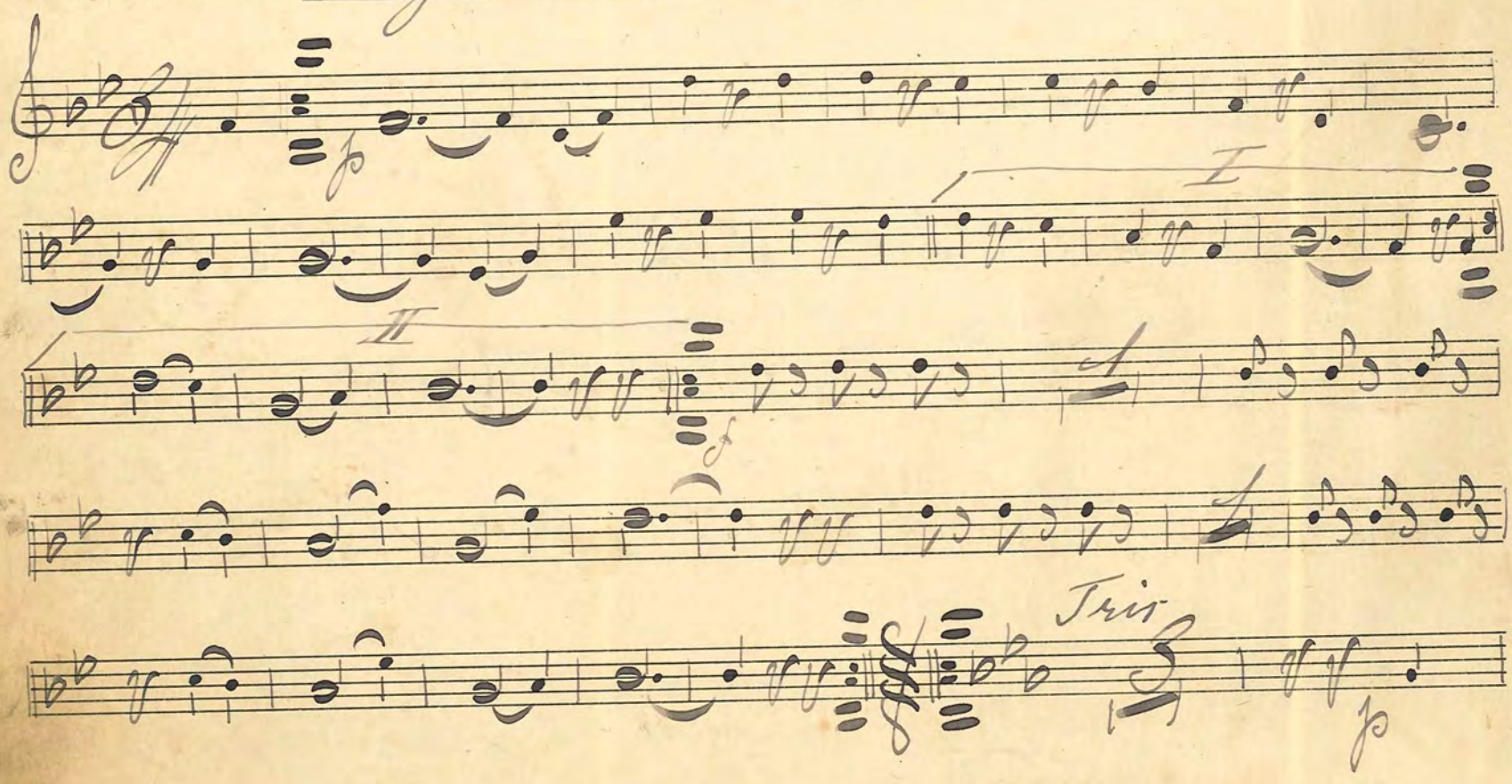

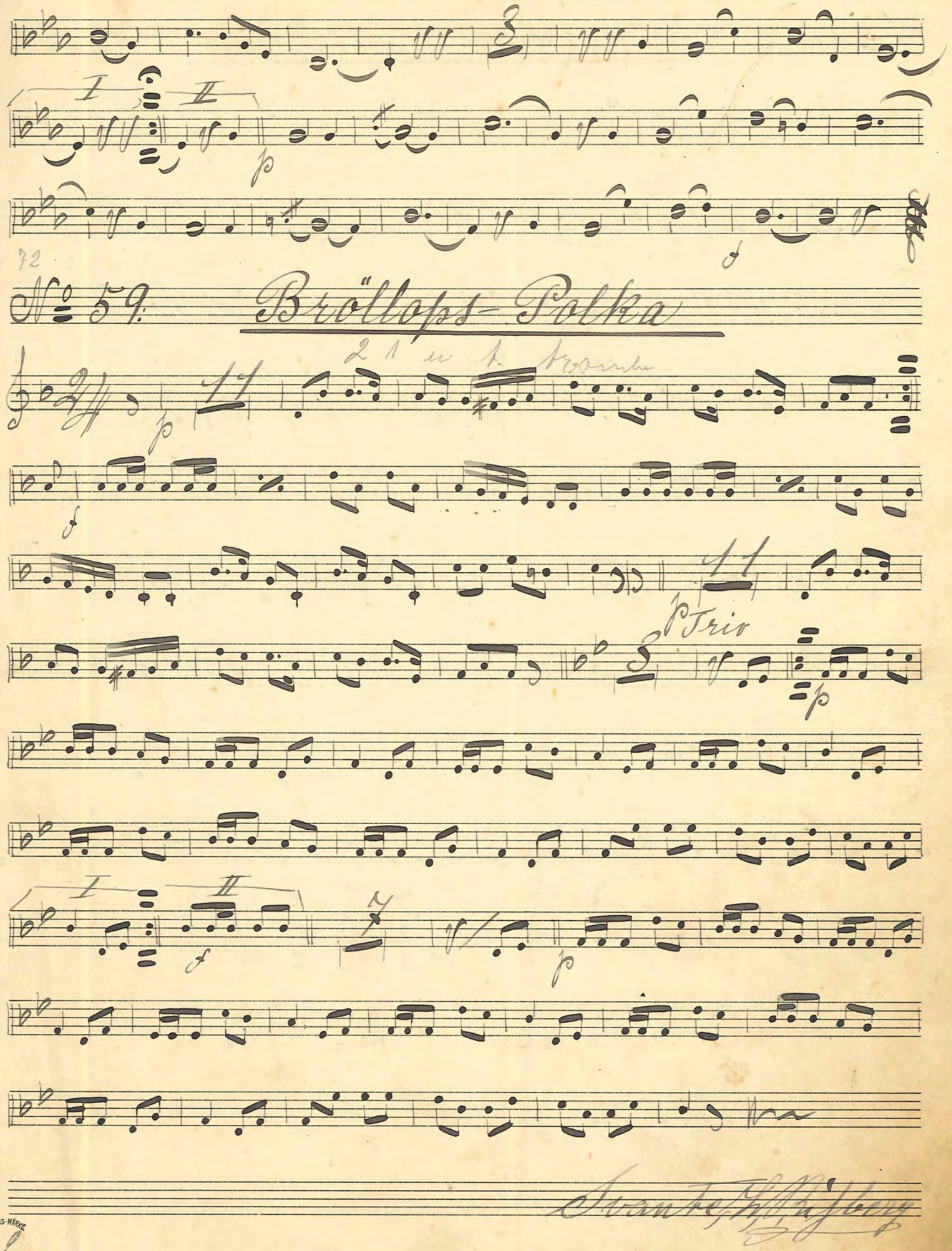
72
№ 59. Bröllops-Polka
Trio

66. "Hurra!" Galloppe.

I II hur-ra hu-ra hu-ra hu-ra hu-ra

67. "En Sommarfågel" Schottisch

I II Trio

No 62: "Fleisher-Kaisertage" Wals von Zikoff

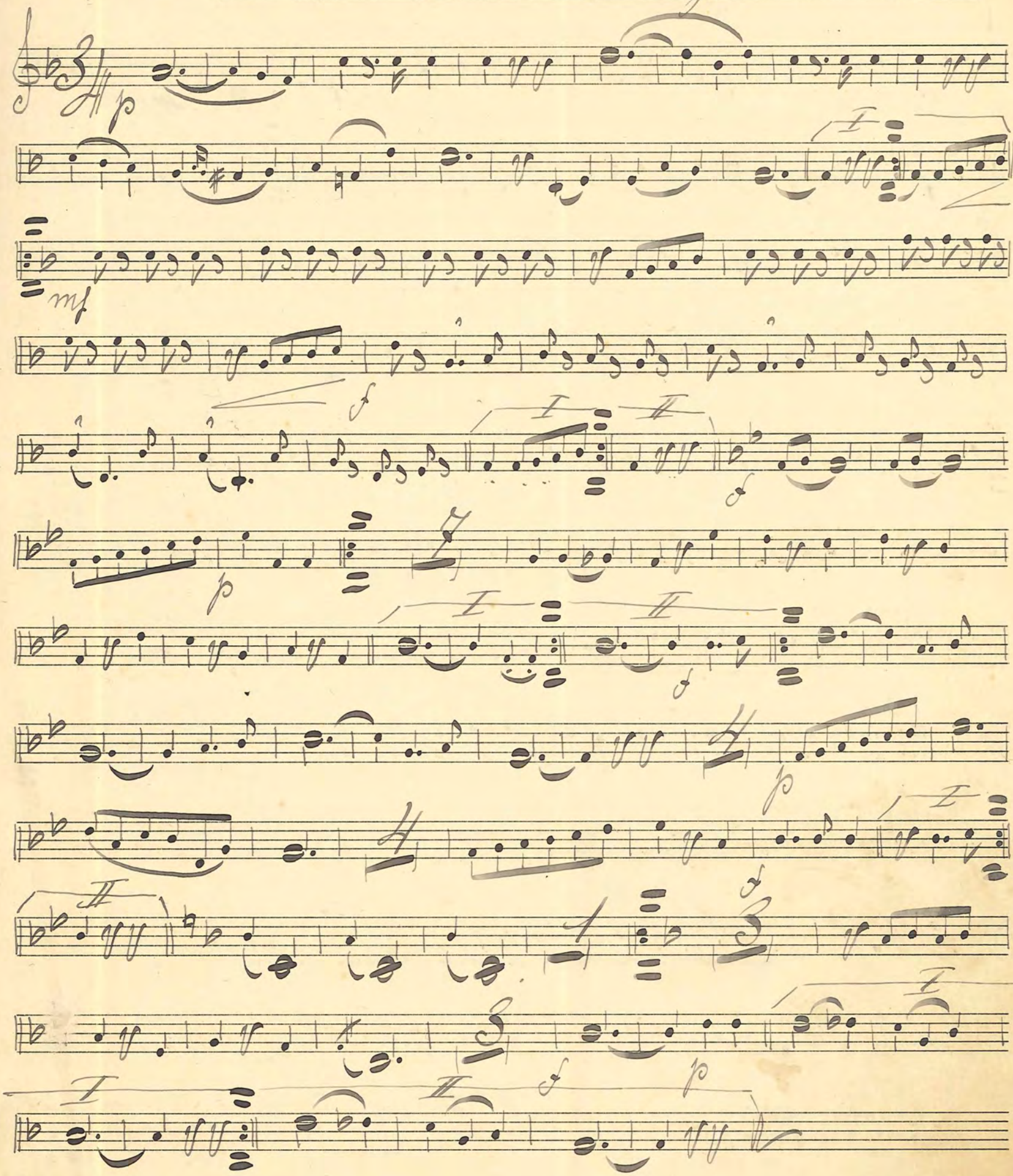

No. 63: Wals. Angels-Wispers.

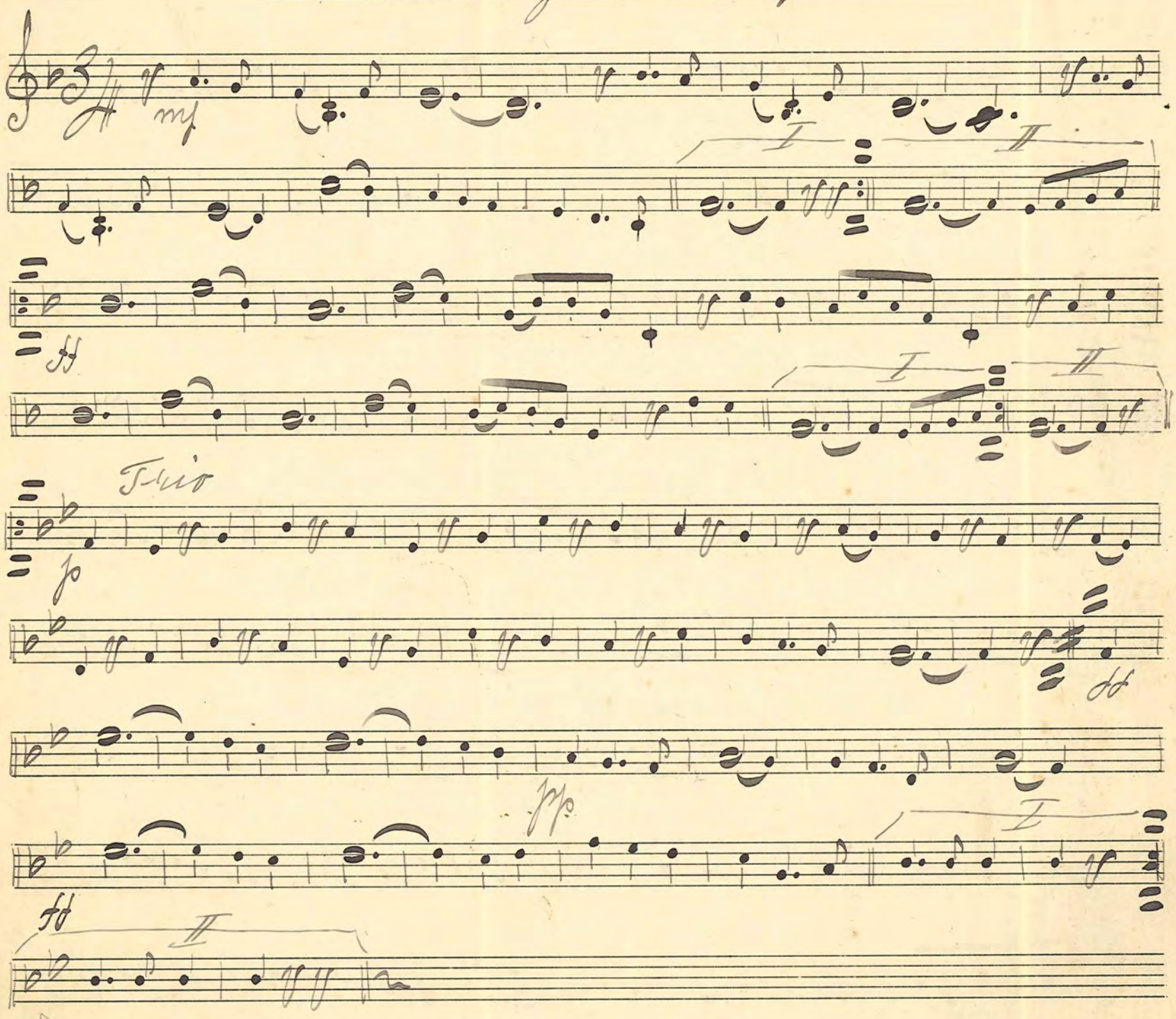

7.

No. 64: "Sans-Sousie" Polka

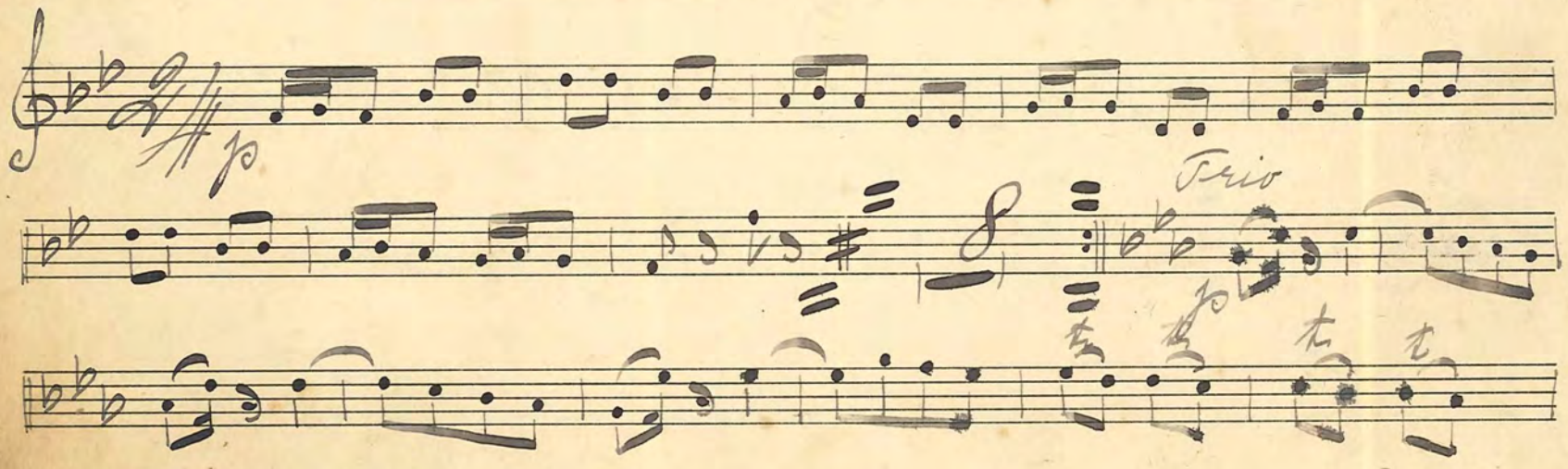

№ 65. Hochland-Mazurka

Trio

No 66. Pas-de-quatre No 2.

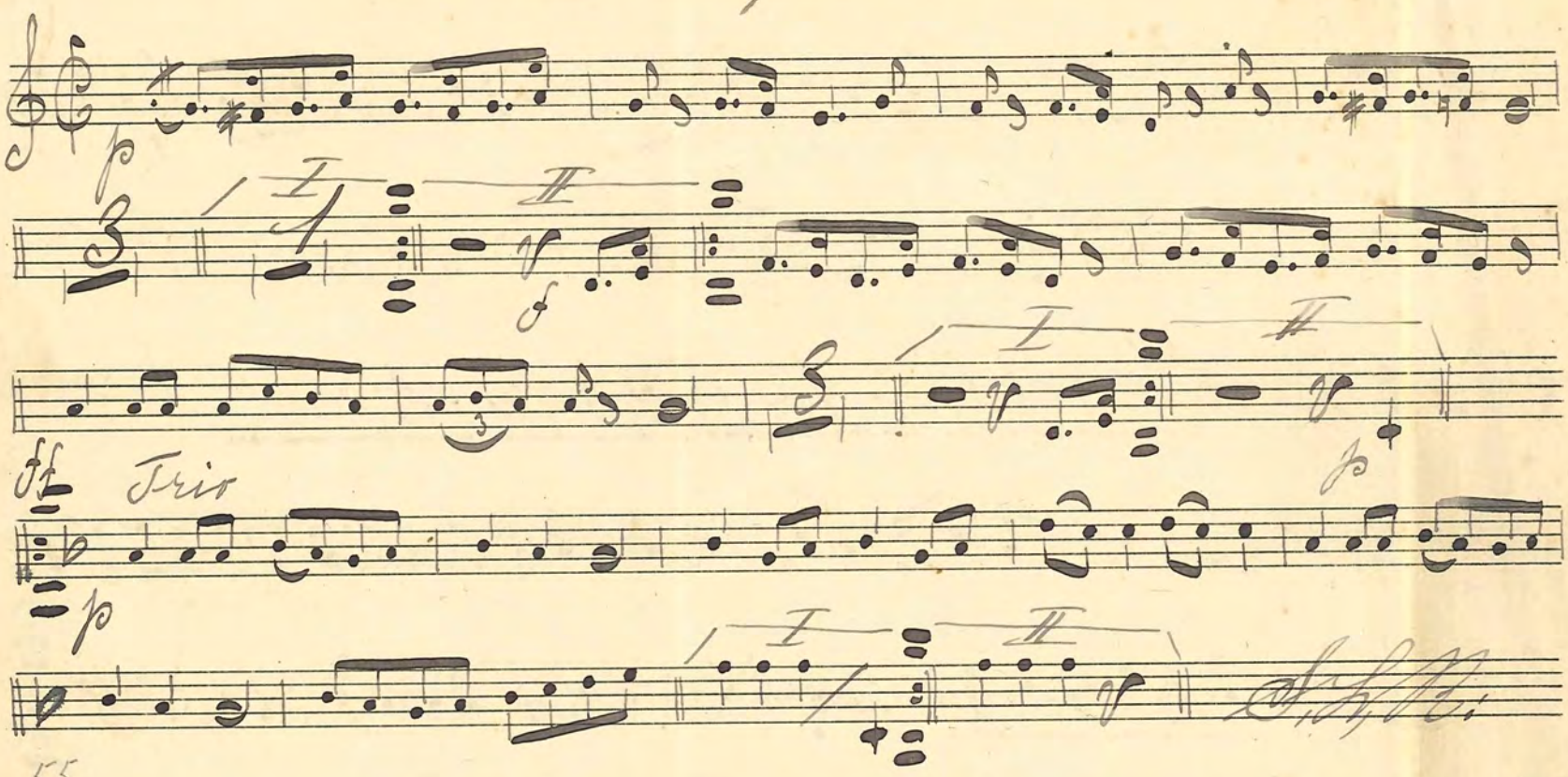

55.

No 67. Wals-å-la Boston av Pinet

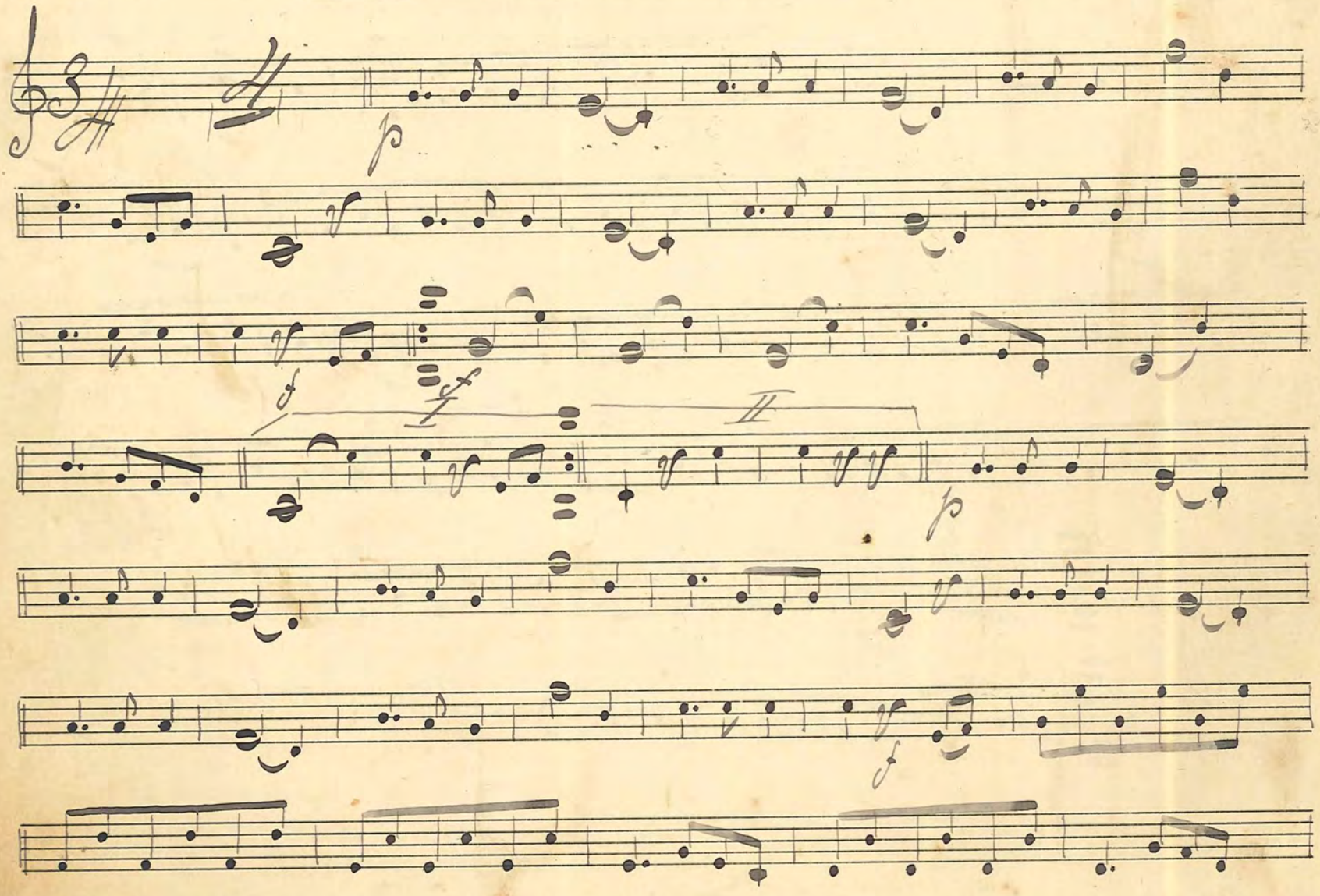

67

№ 68. Wals på Månssons 28: års födelsedag

15

I II

f

mf

№ 69. Kavalleri-Polka

64.

f

f

f

Trio

f

Svanke, L. Rifberg

№ 70. "Hjerta mot Hjerta" Galopp.

I II Trio

№ 71. Schottisch

Trio

No 72: "Les Millons de' Arlequins" Wals. Boston

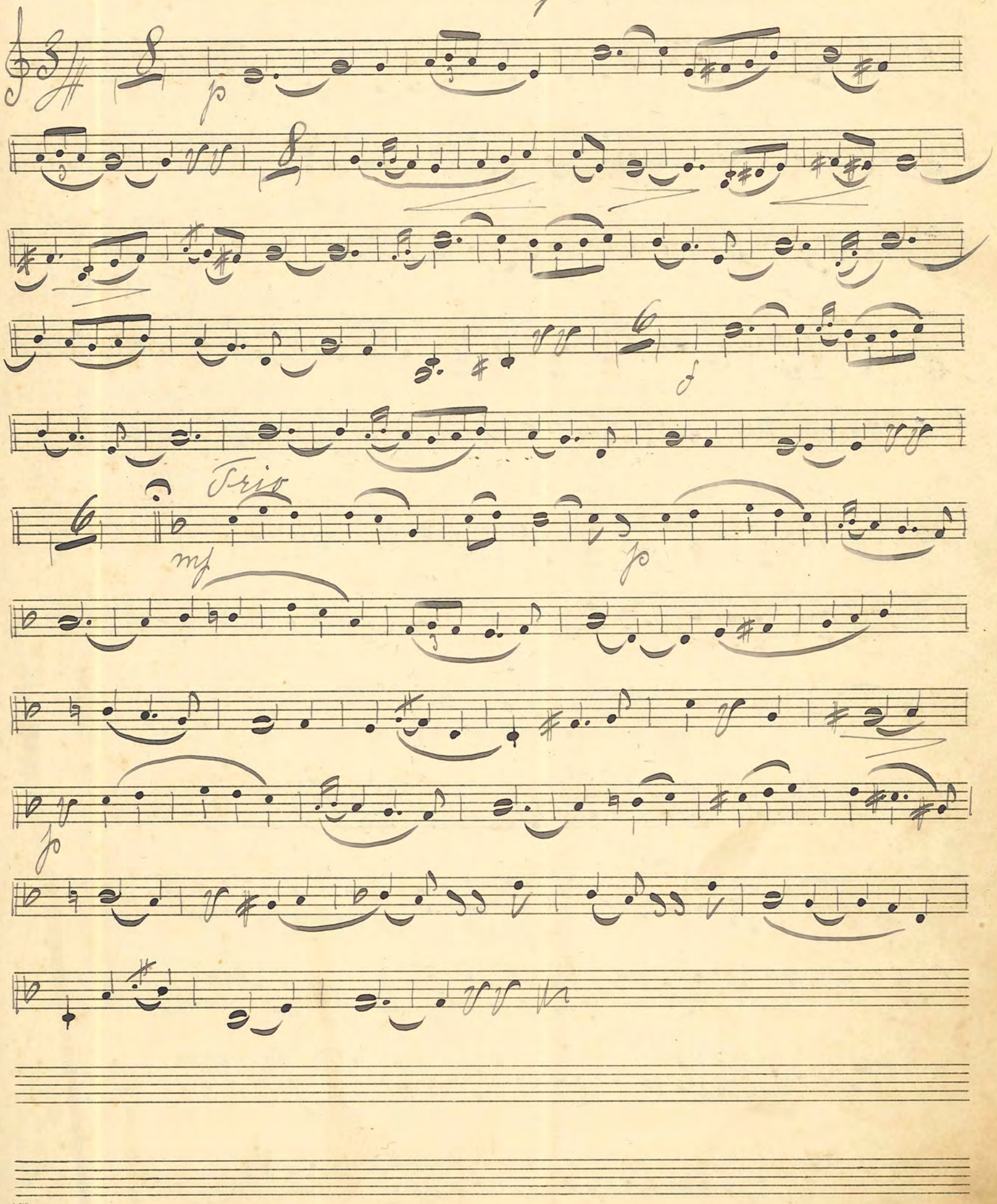

No 73 I. Skogen är Bäst Wals

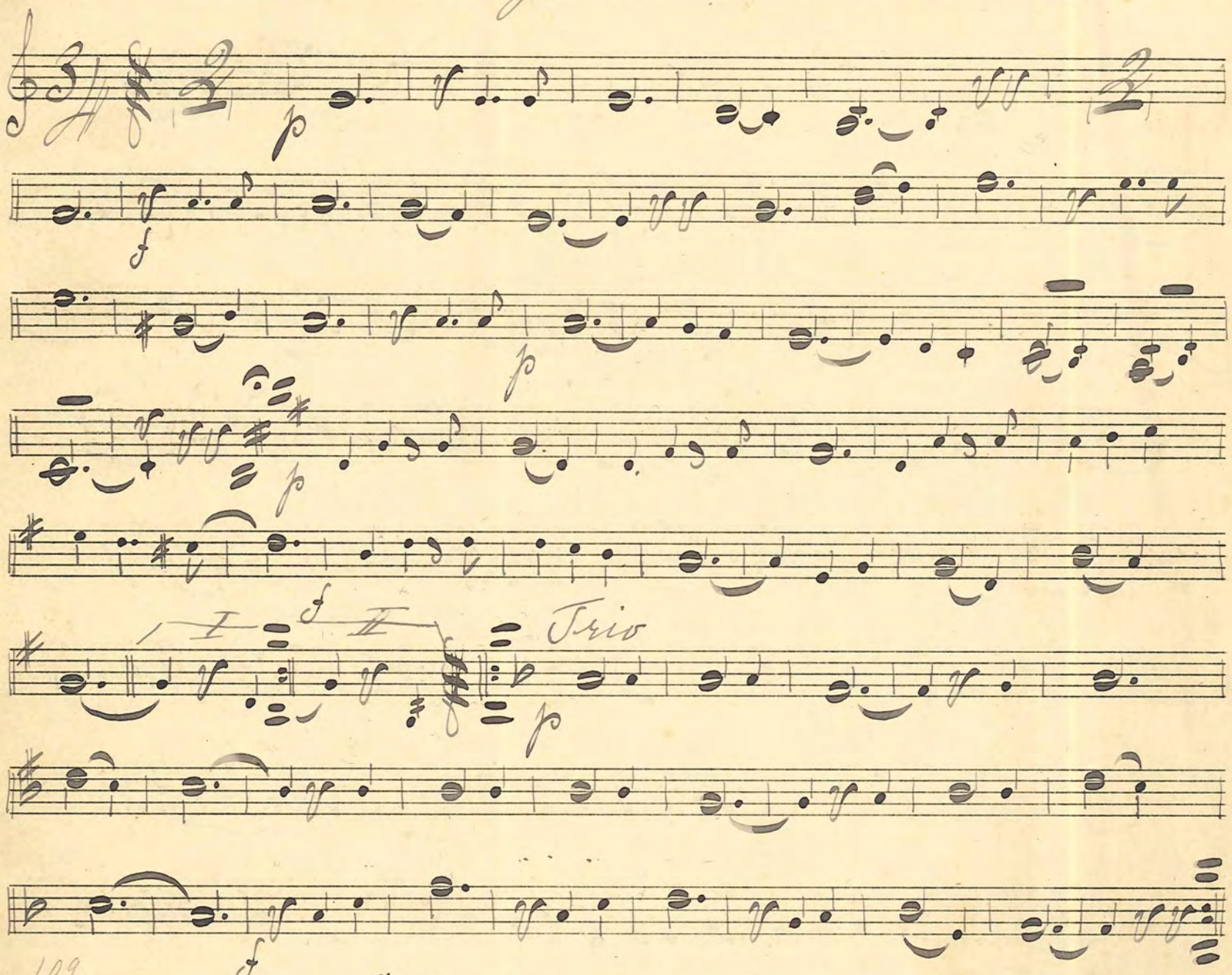

109.

No 74. "Postiljon"-Polka av Cerny

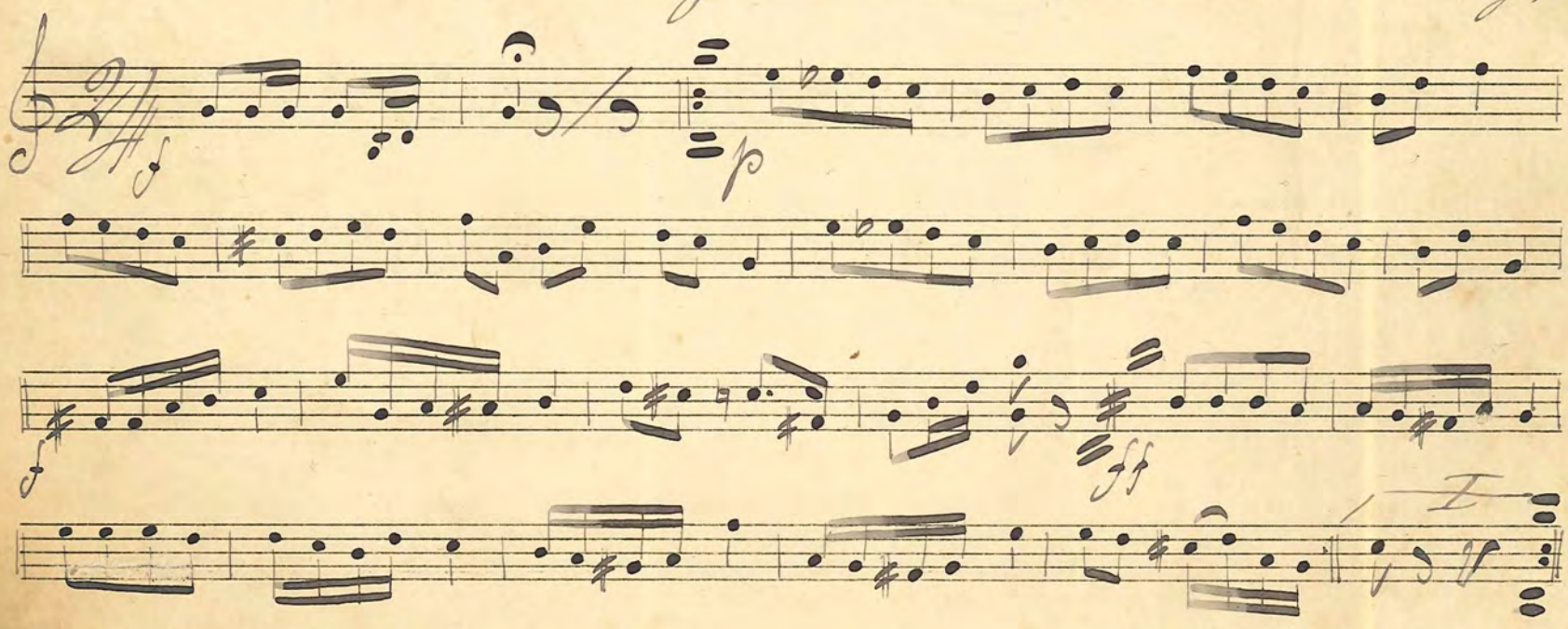

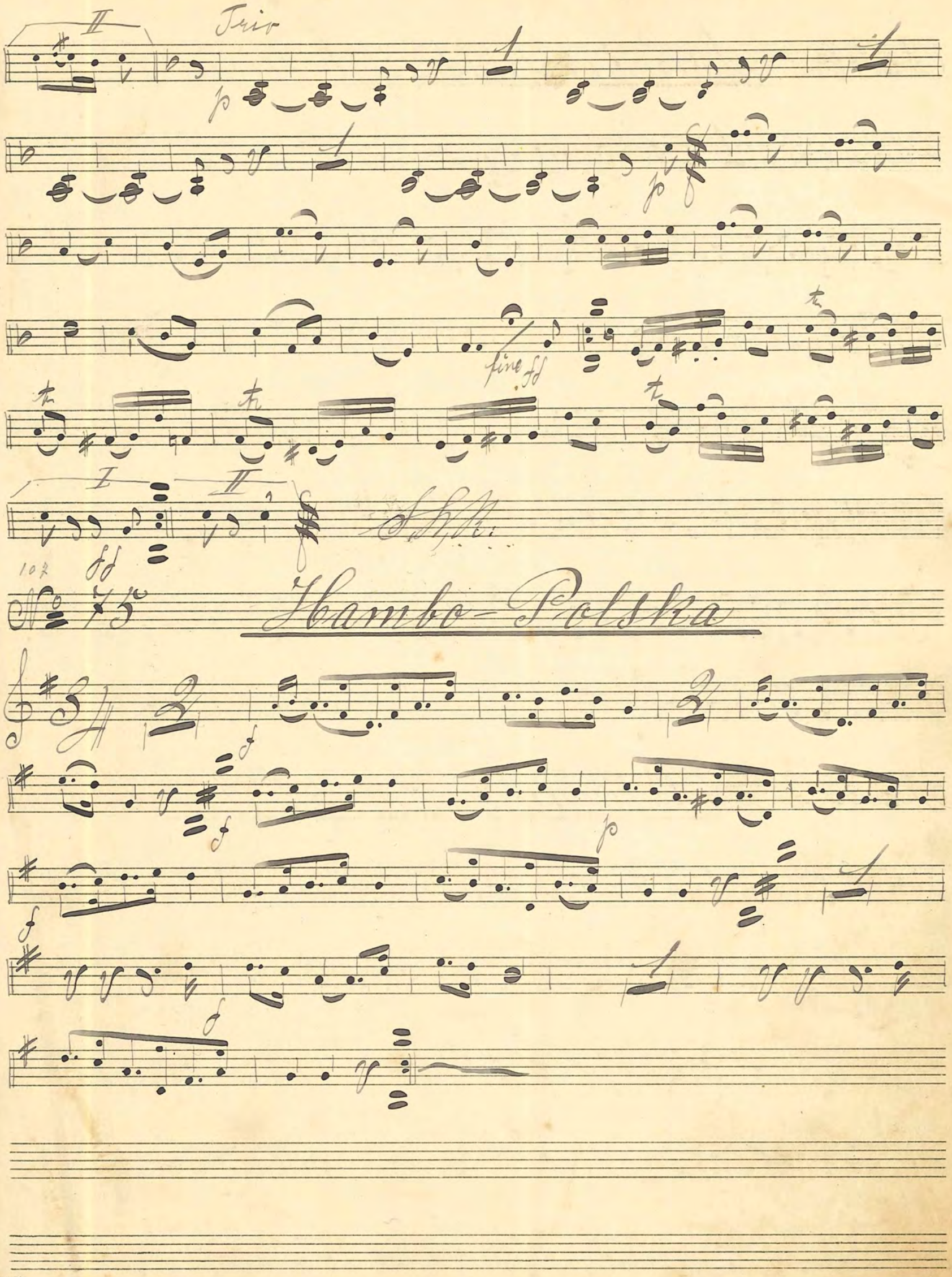
Trio
fine
S.H.R.
107
№ 75
Hambo-Polska

No 76. "Sörmlandslåt" Schottiske J. Backlund

Trio

Svante, H. Risberg

No 77. Blinde-Calles Wals.

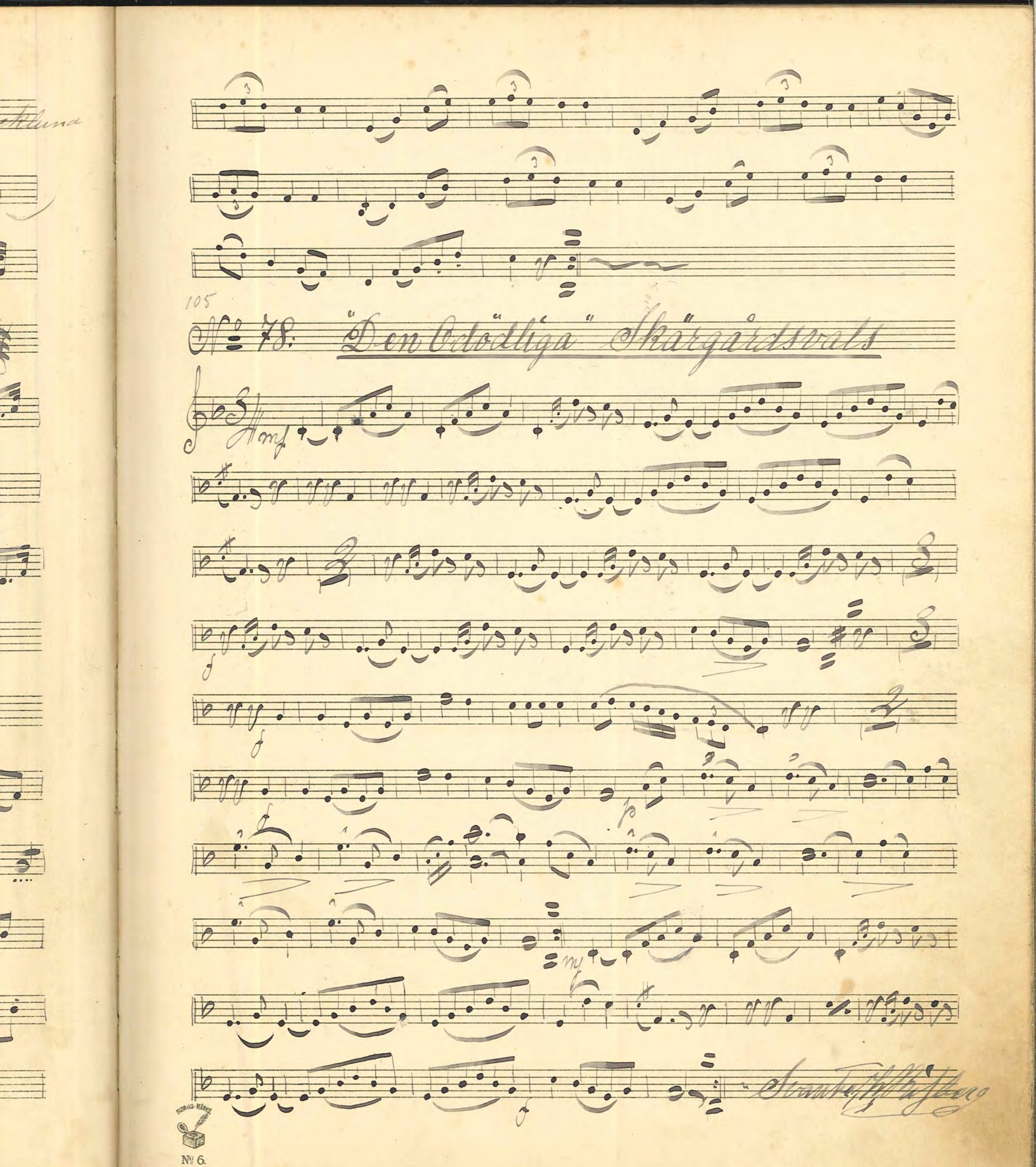
105
№ 78: "Den Odödliga" Skärgårdsvals
mf
f
p
mf

No 79. "Baldrottningen" Polka av Skalla

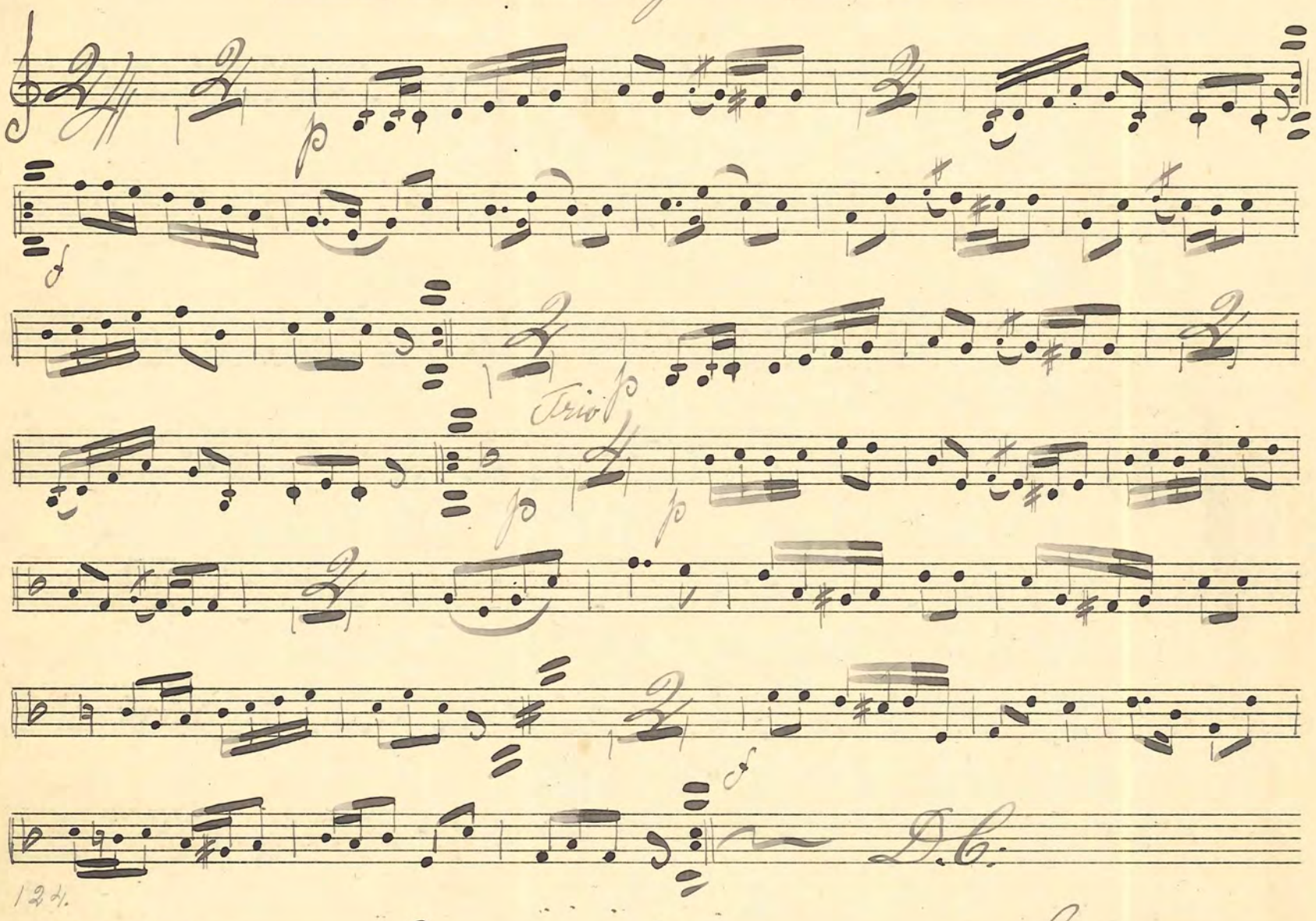

124.

No 80. Mazurka av Friman

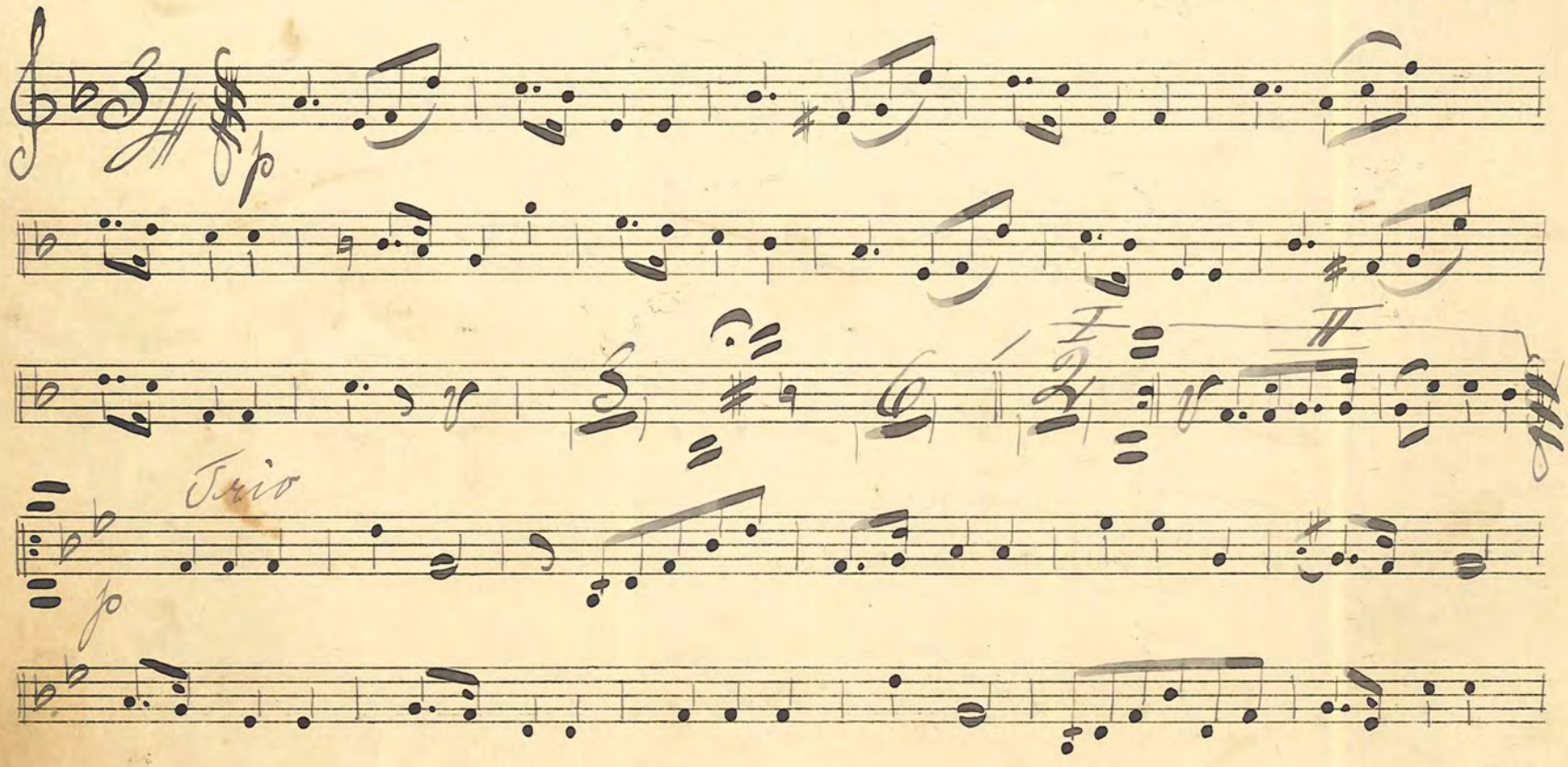

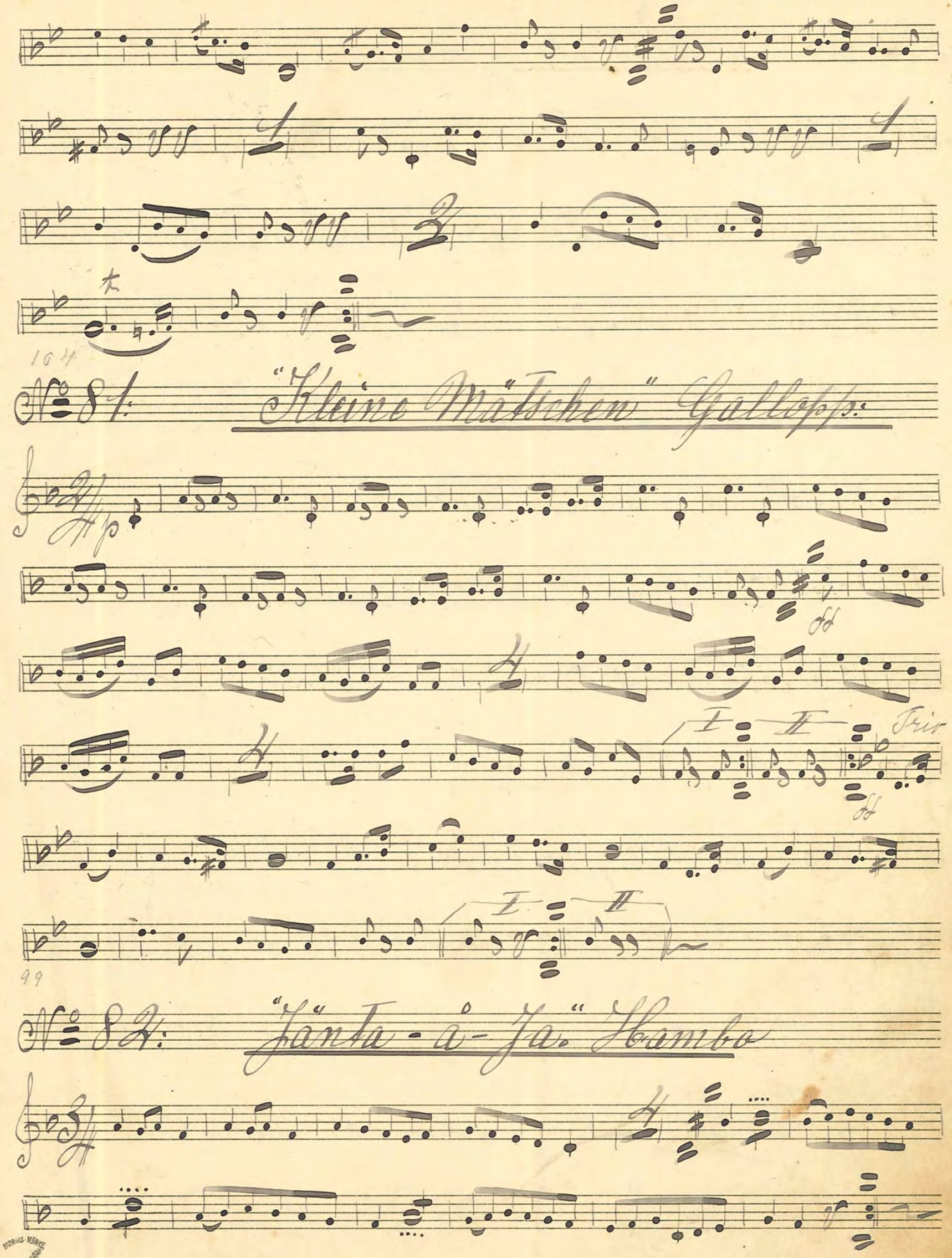
104
Nº 81: "Kleine Mätschen" Gallopp:
p
ff
I
II
Trio
ff
I
II
99
Nº 82: "Jänta-å-Ja." Hambo

No 83. Pas-de-quatre

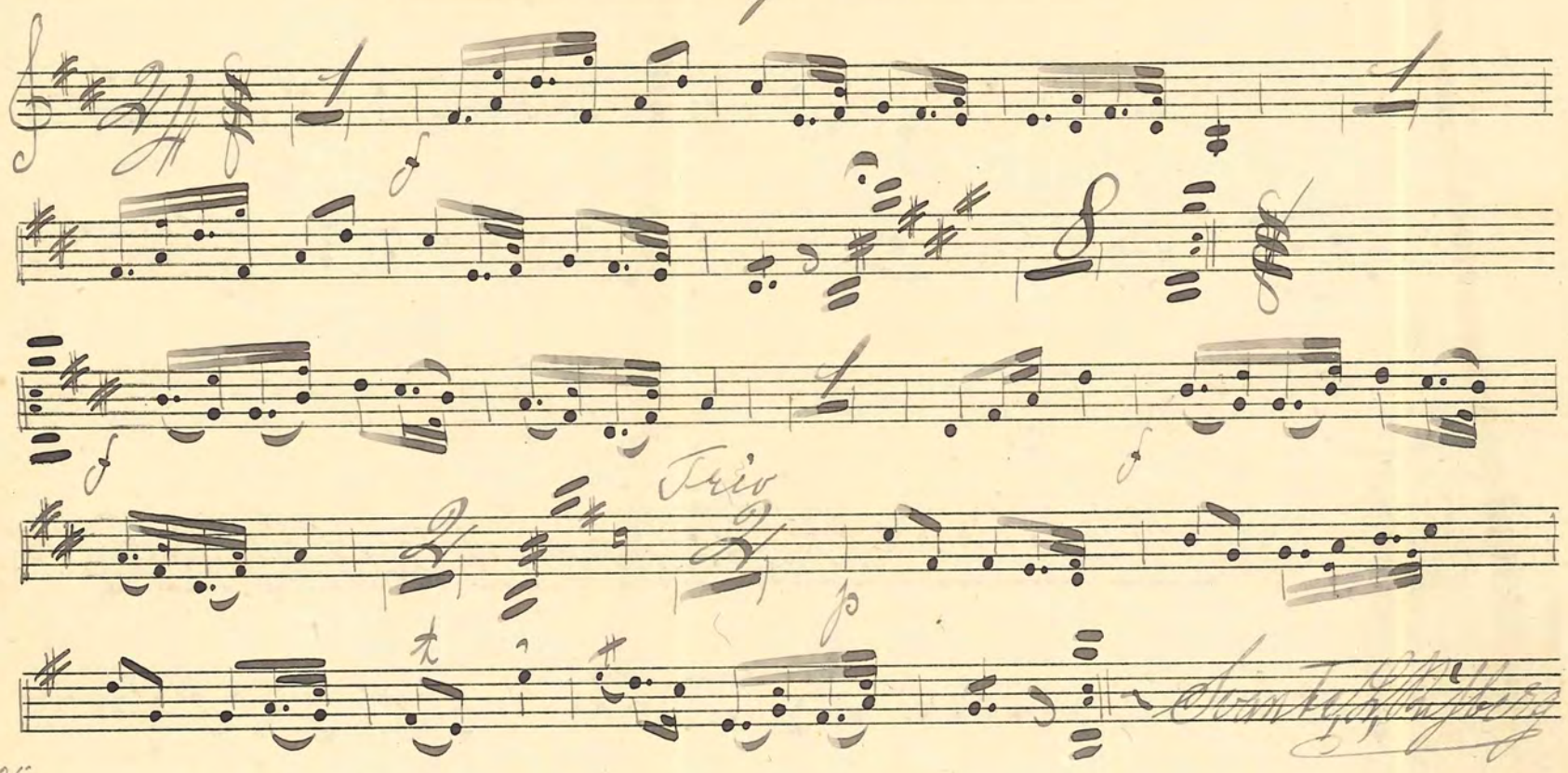

125.

No 84. "Bohuslänska Sjömansvalsen" D: Hellström

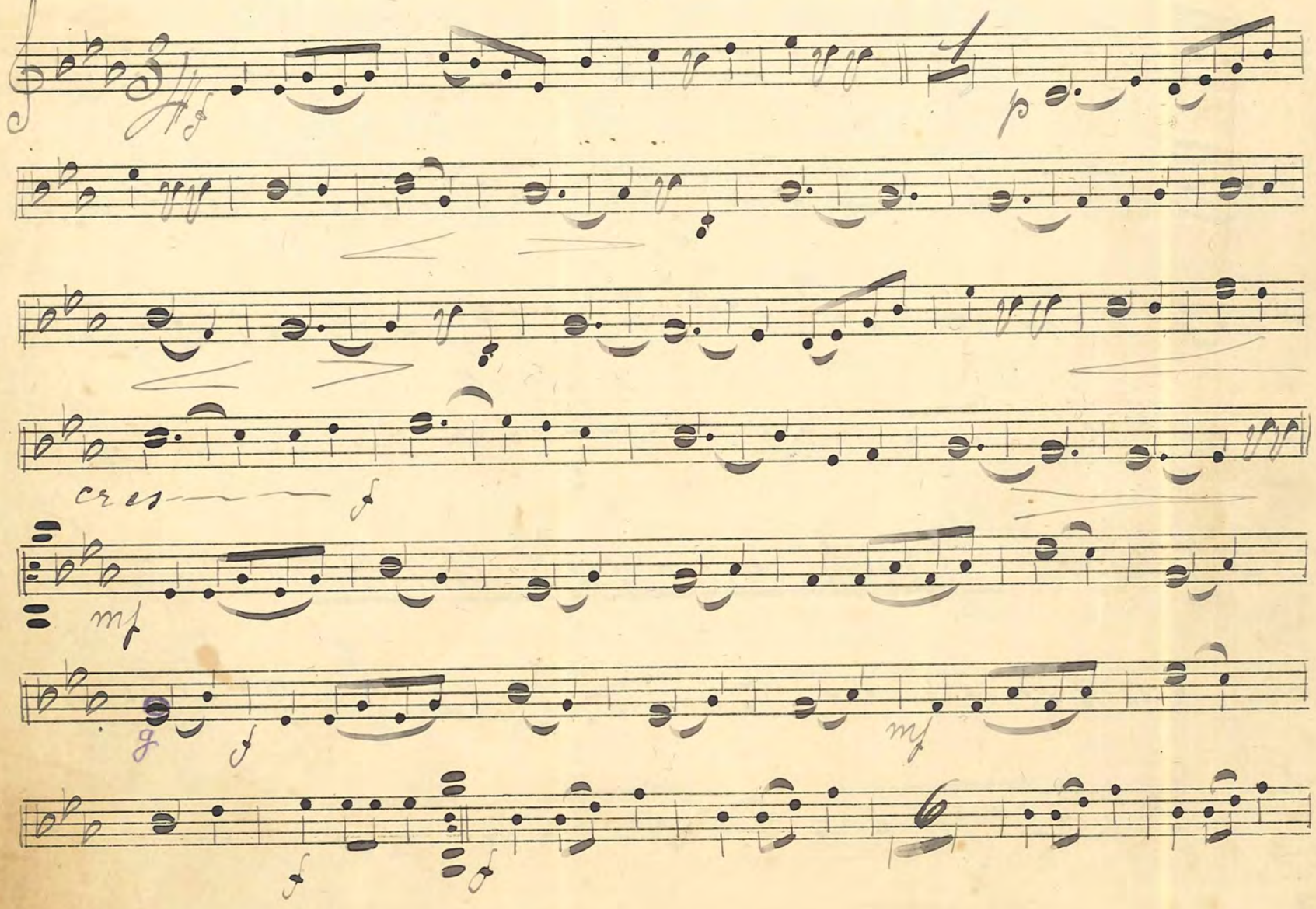

115.

№ 85 Fästmans-Walsen av K: Uppström

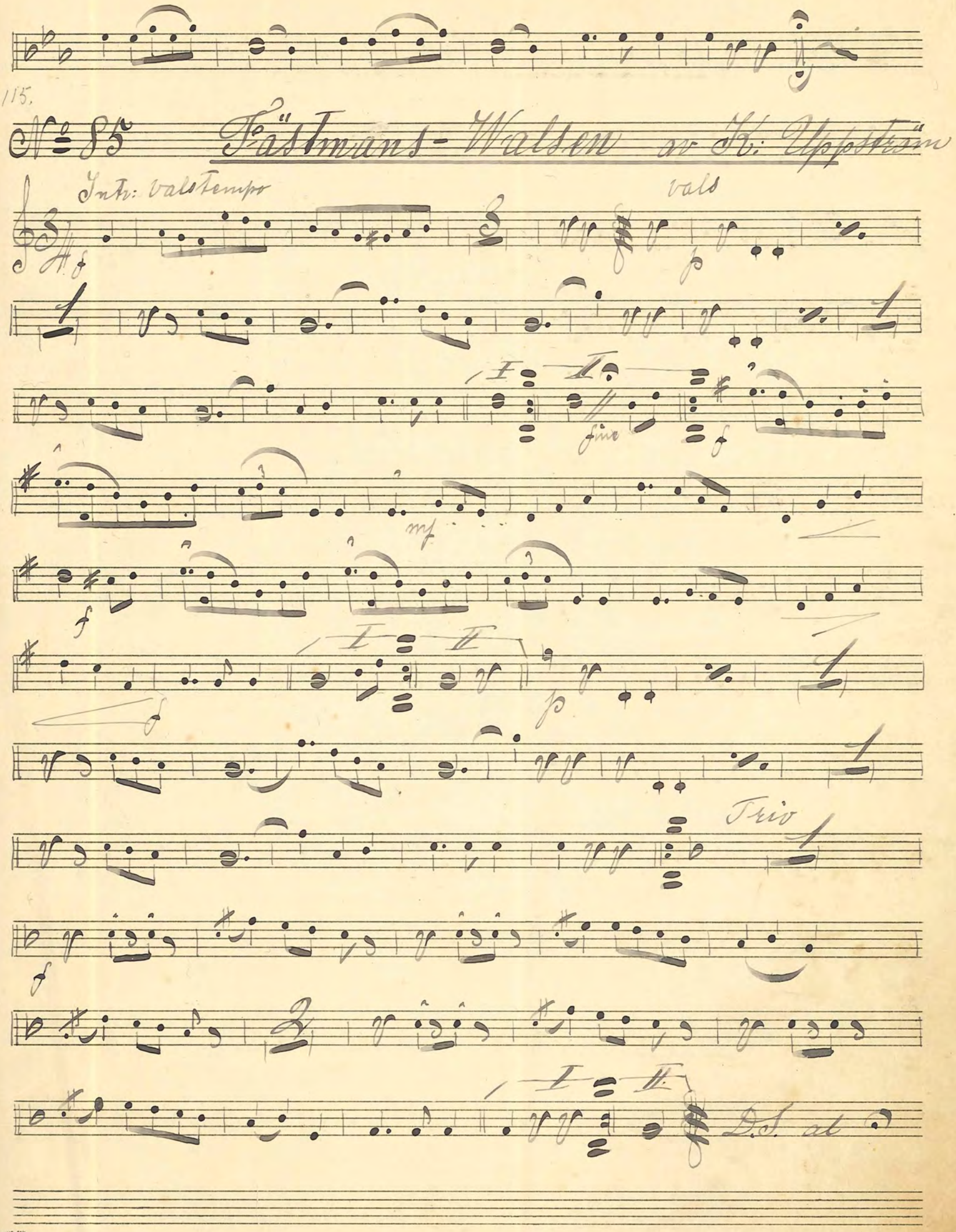

№ 86: Brud-Polka

av C. A. Holmgren

Trio

№ 87: "Tänk på mig!" Mazurka

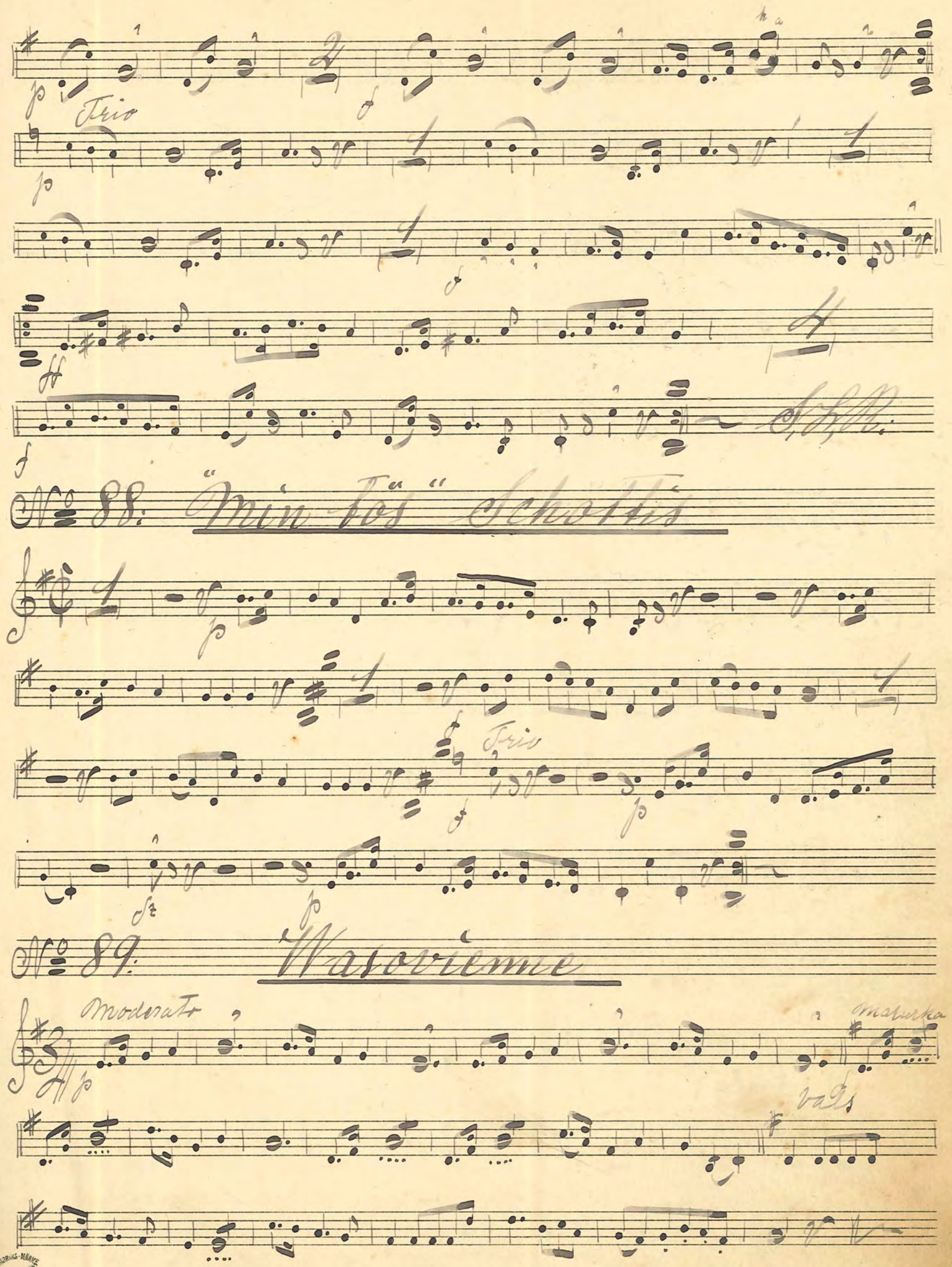
Trio
S.L.R.
91.
No 88: "Min Tös" Schottis
Trio
No 89: Wasovienne
100
Moderato
Mazurka
Vals

No 90. Horns-Kroks-Valsen

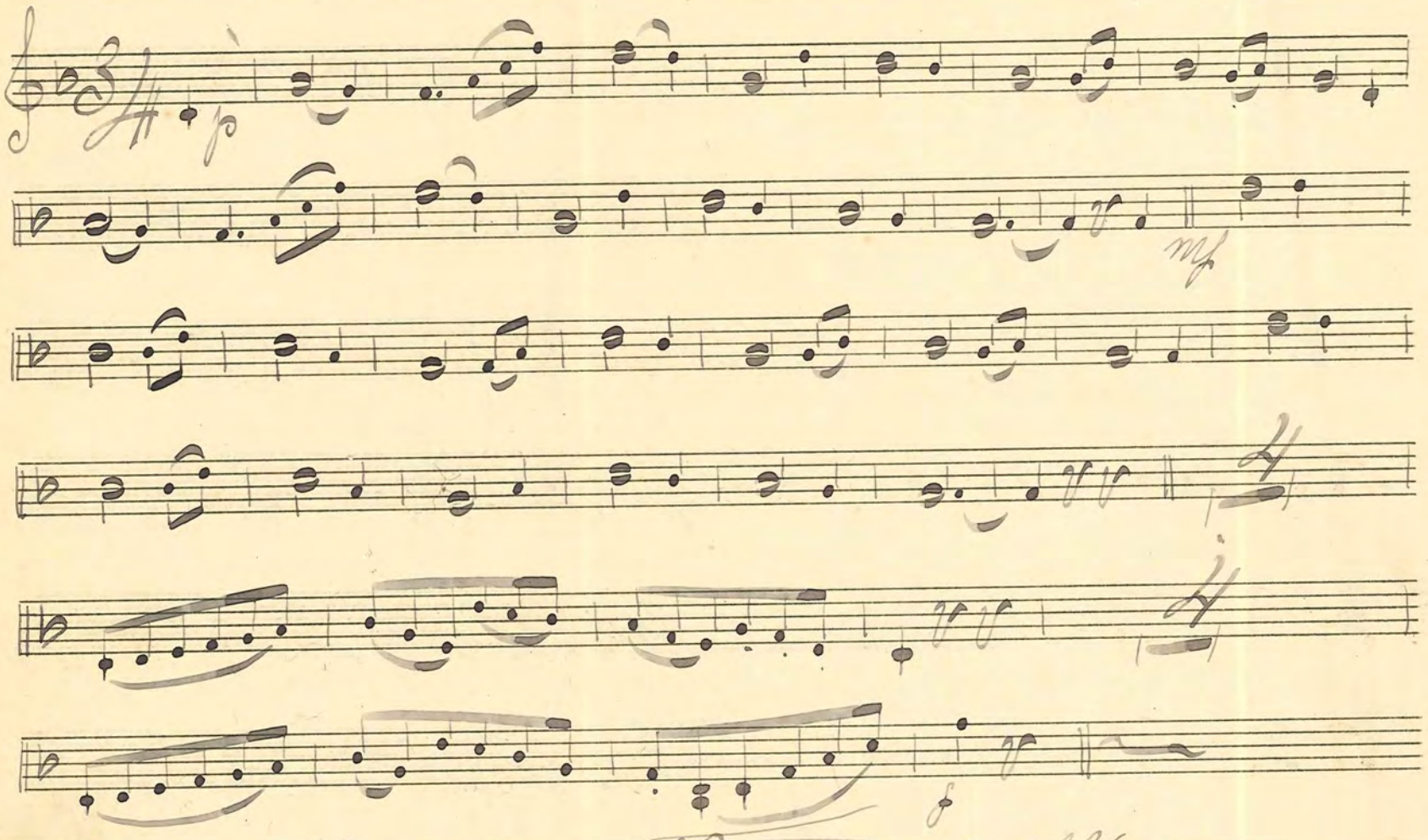

108

No 91. "Meine-Herzchen" Wals

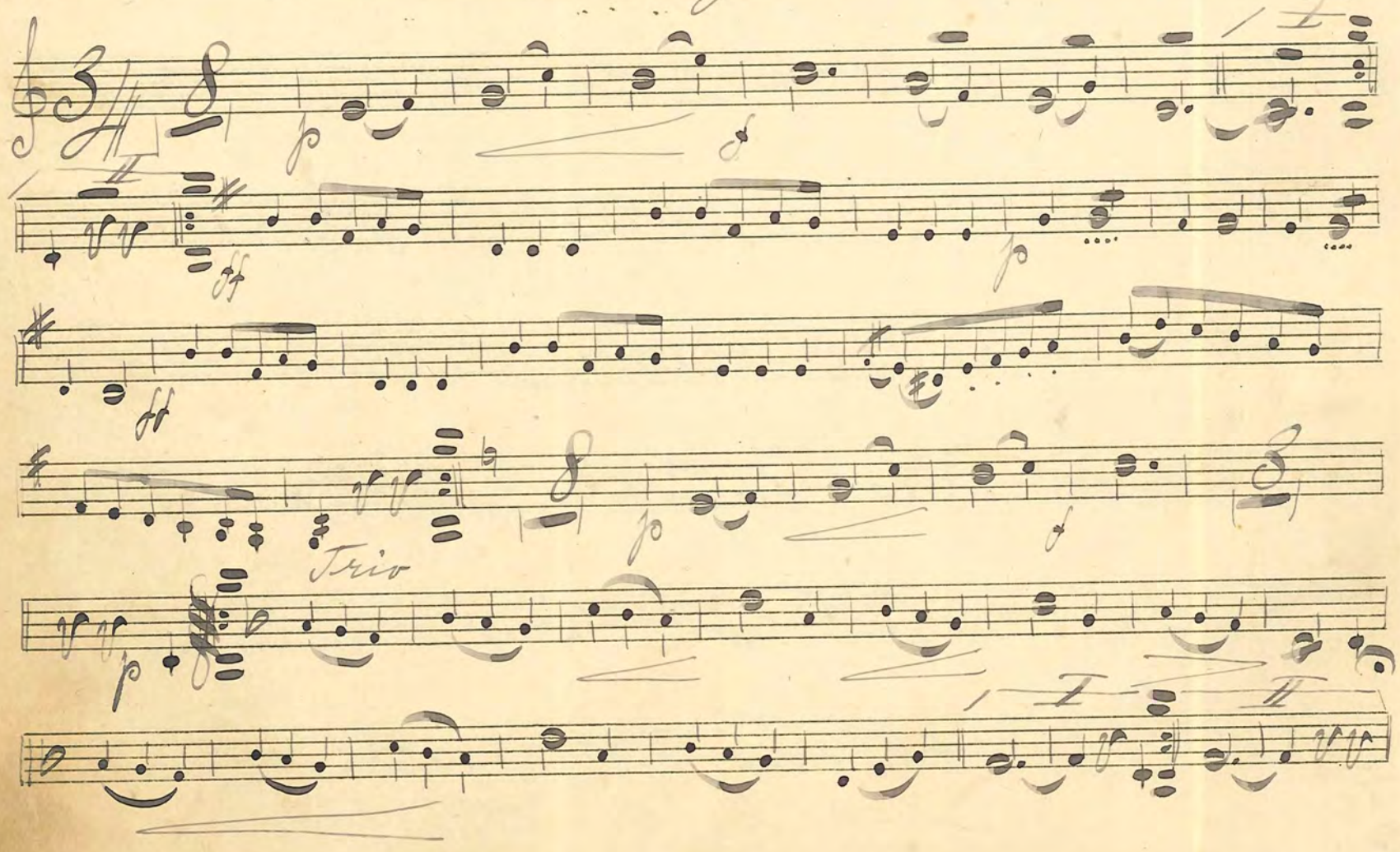

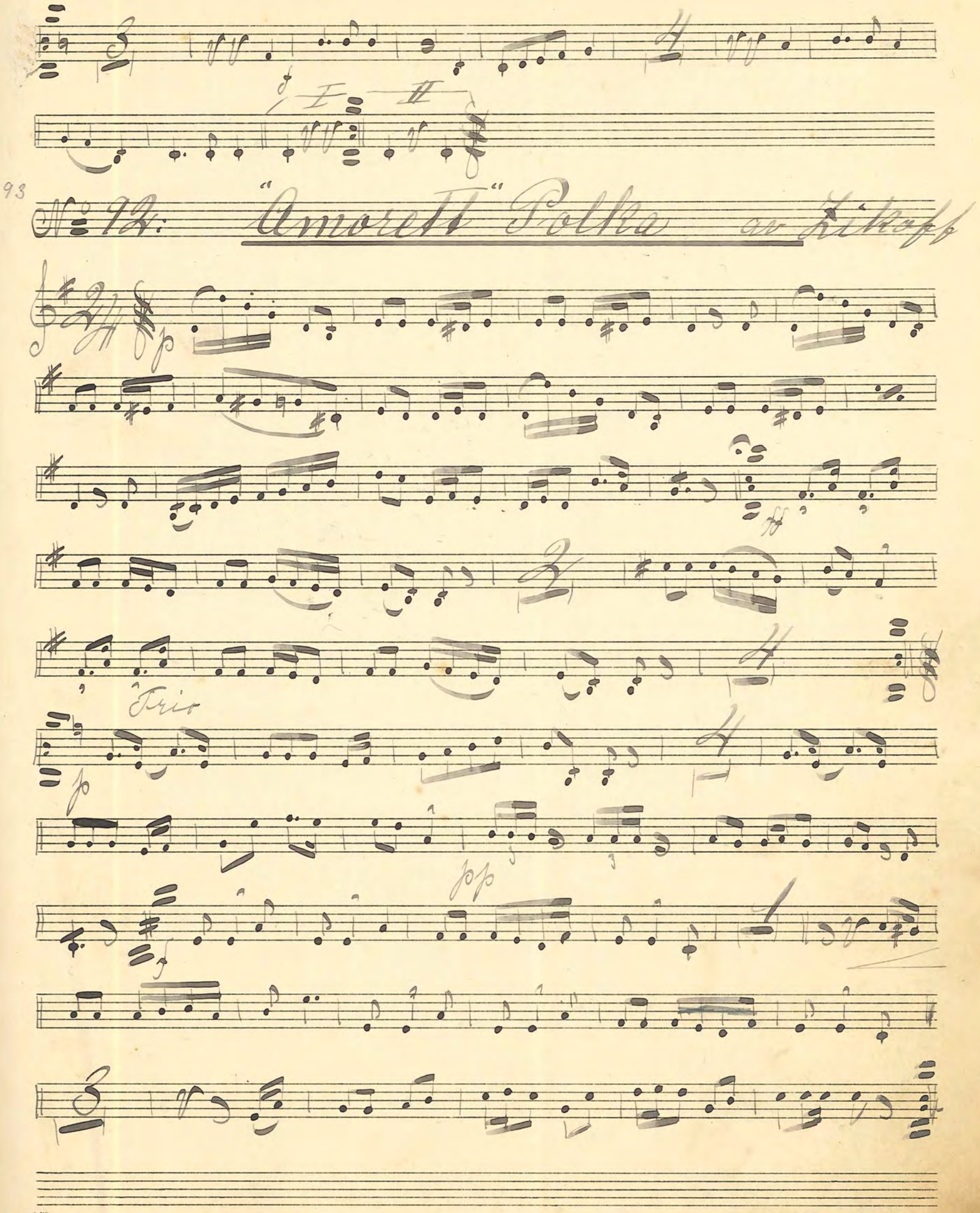
93
No 92: "Amorett" Polka av Zikoff
Trio

No 93. "Laura" Polka-Mazurka

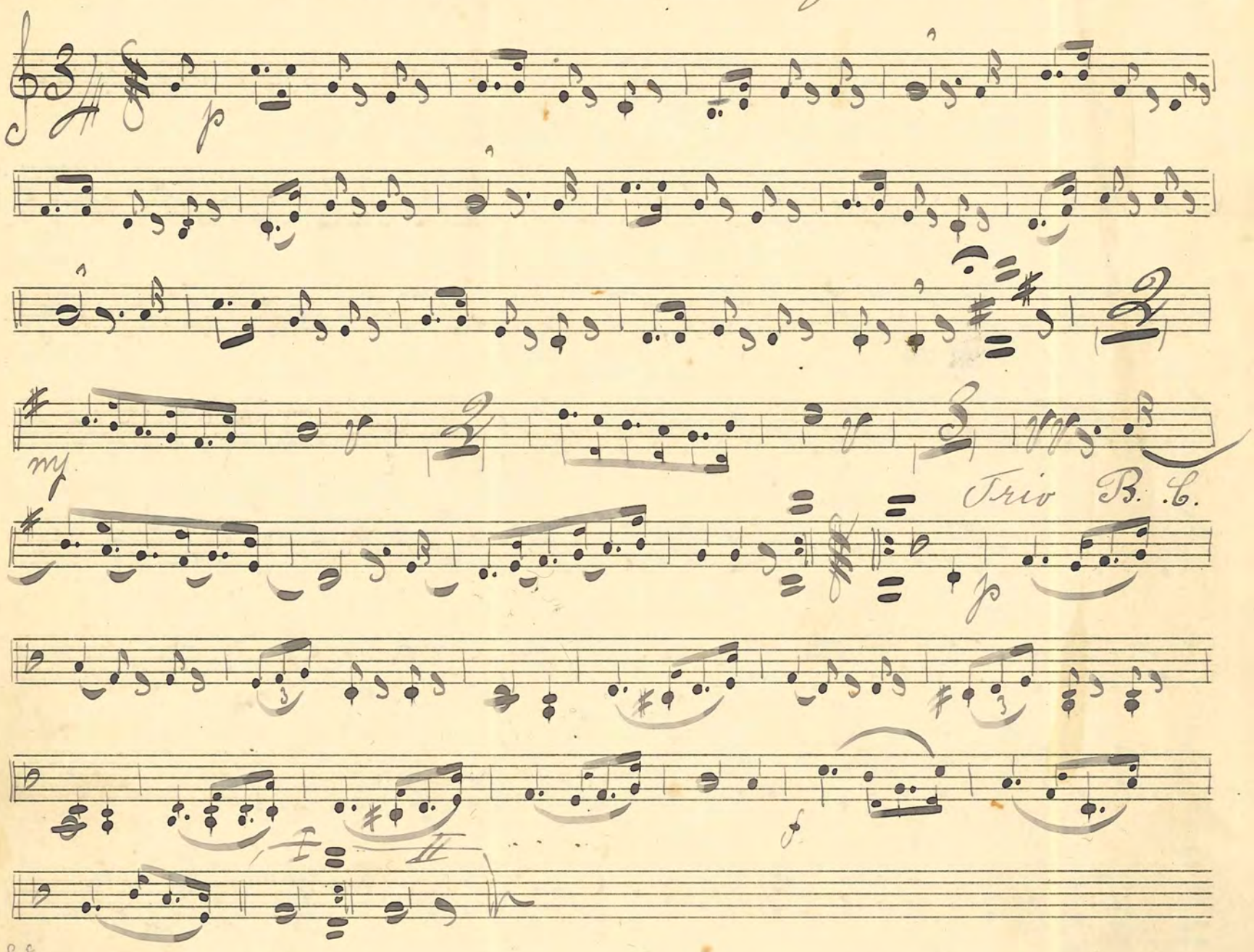

88

No 94. "I-Dybe-Tankar" Wals

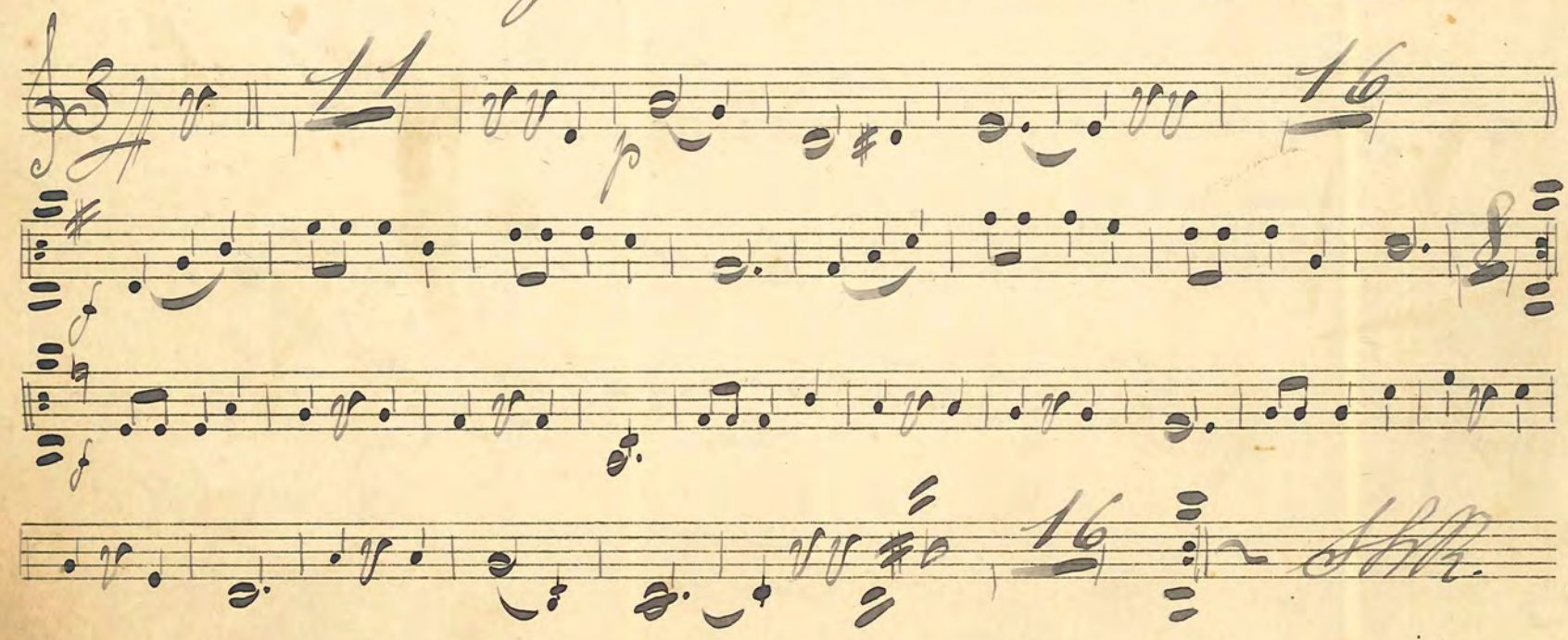

No 95 "Auf evig dein" Wals av Silvedel

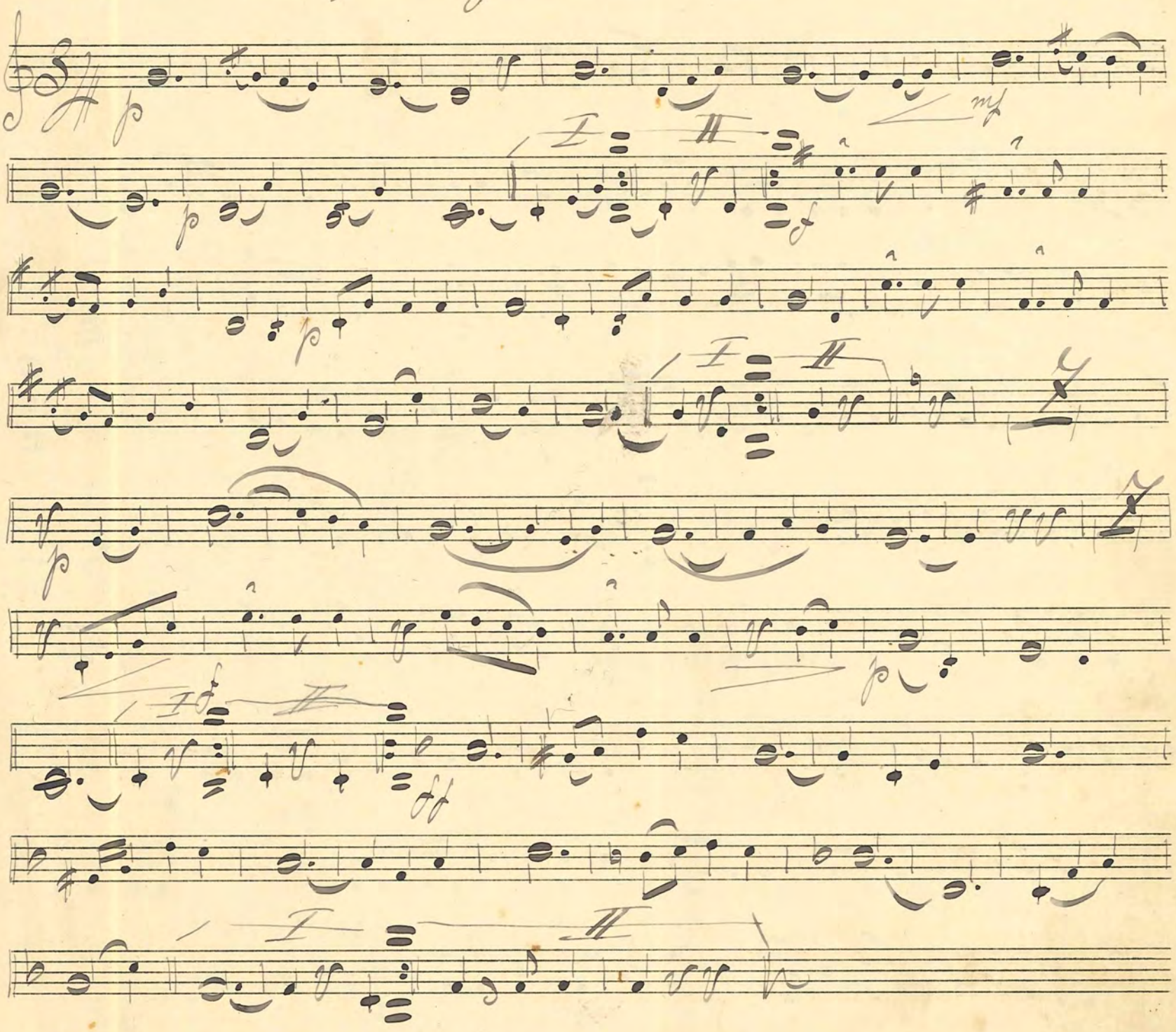

No 96: "Frühlingsboten" – Polka v. H. Schreiber

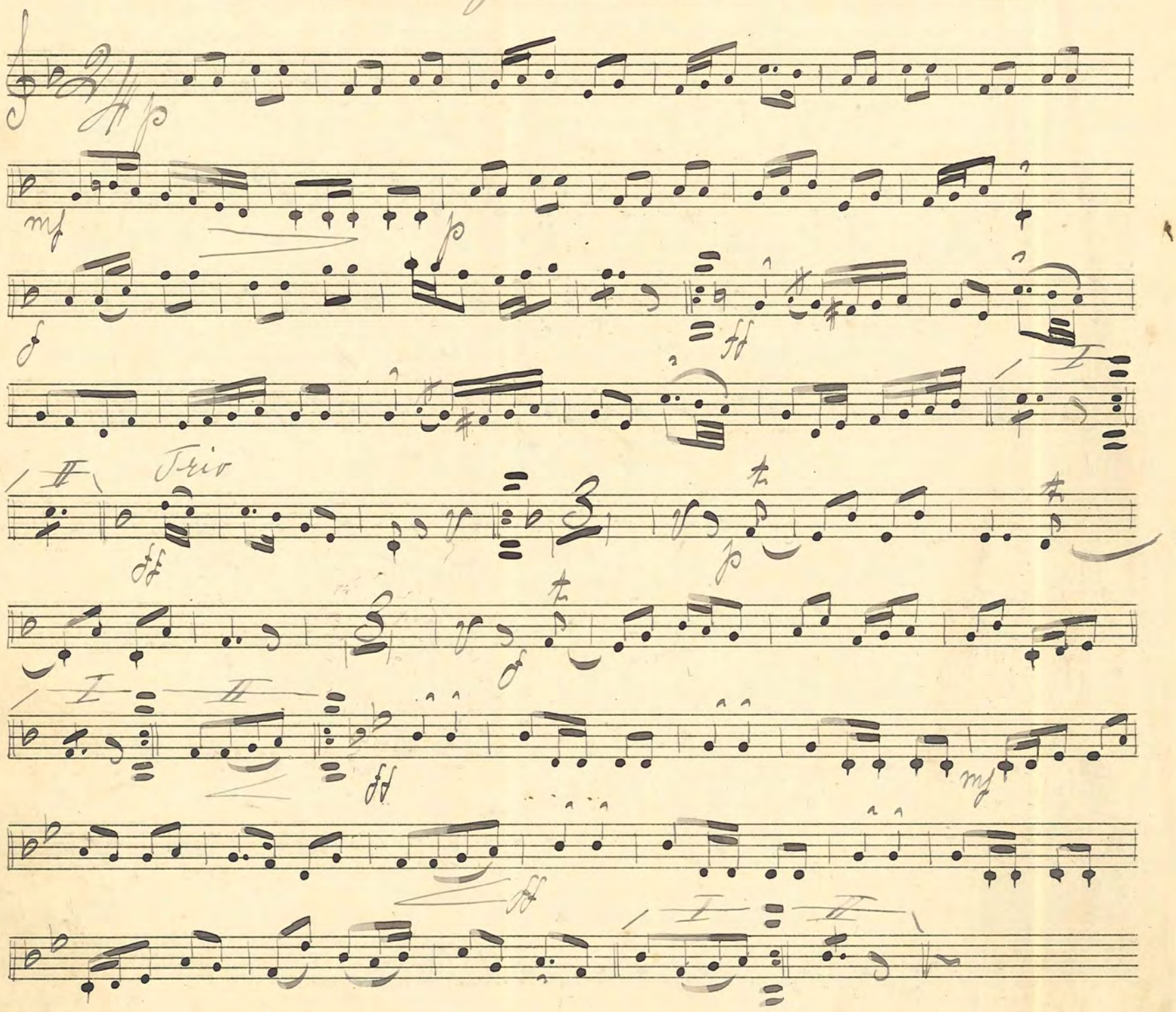

No 97: "Recht glücklich" Rheinländer

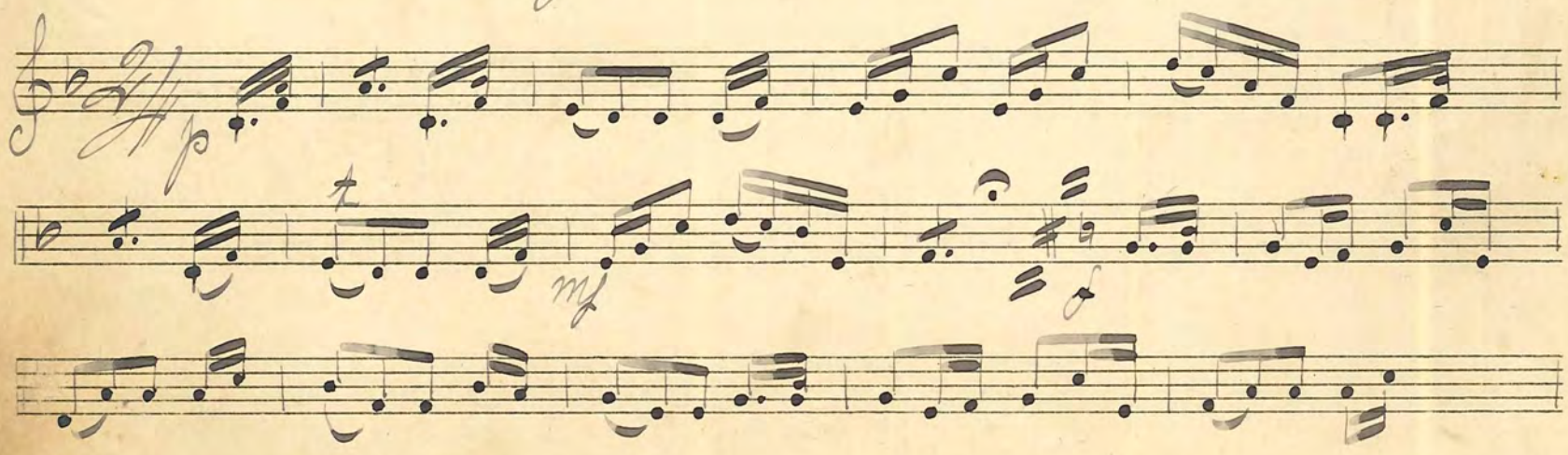



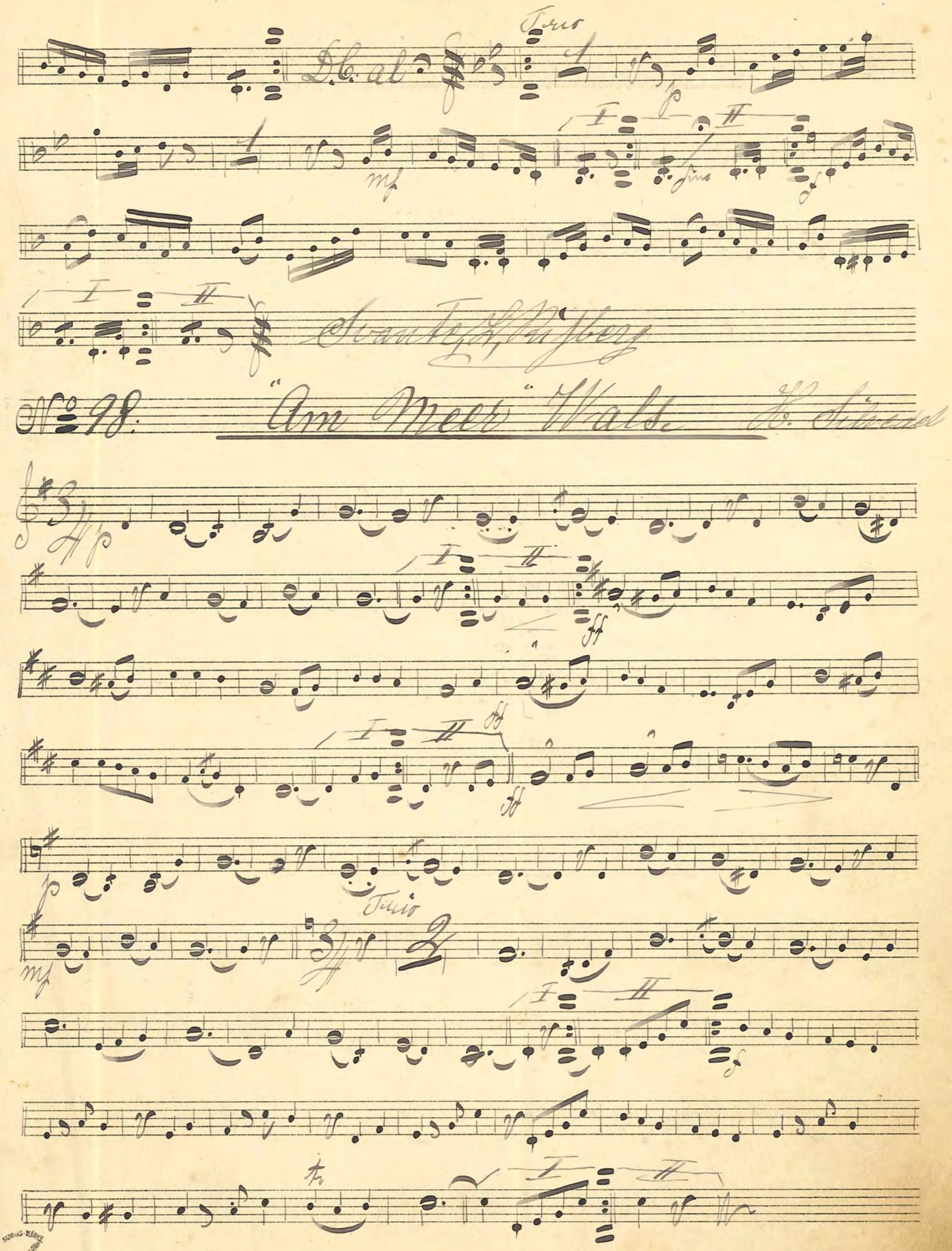
D.C. al
Trio
Fine
Svante L. Risberg
No 98. "Am Meer" Walz
H. Silvestri
Trio

No. 99. Leichtfüsschen-Polka H. Silvedel

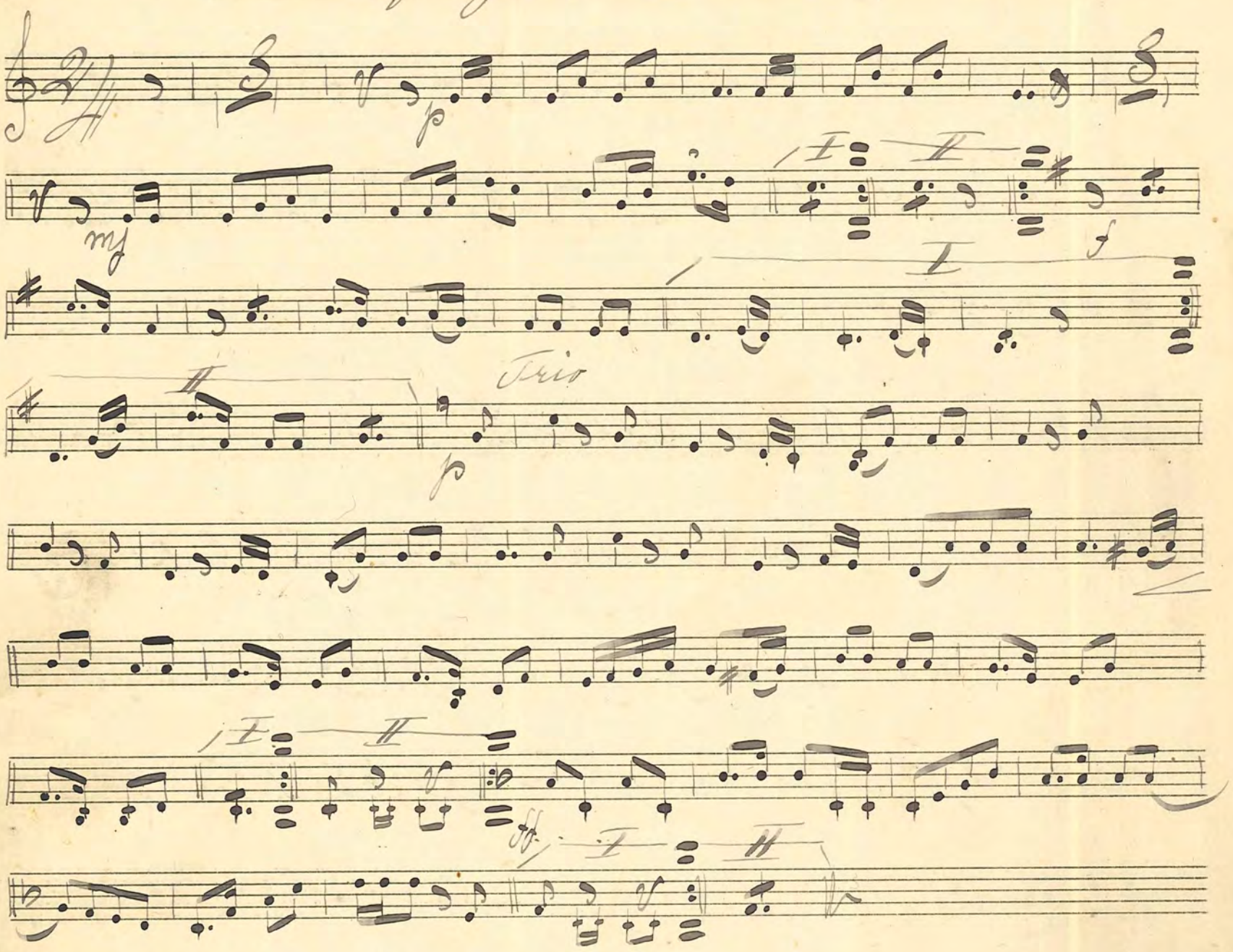

No. 100. Ella Polka-Mazurka H. Silvedel

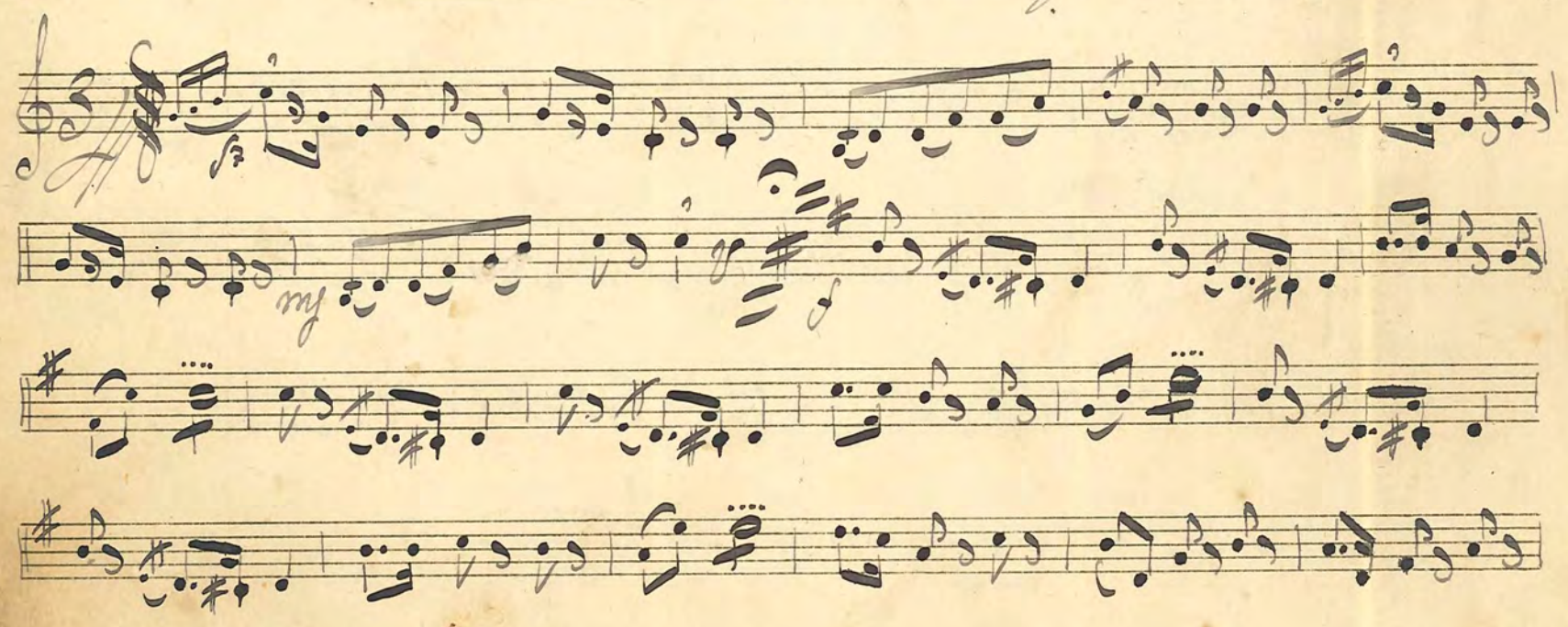

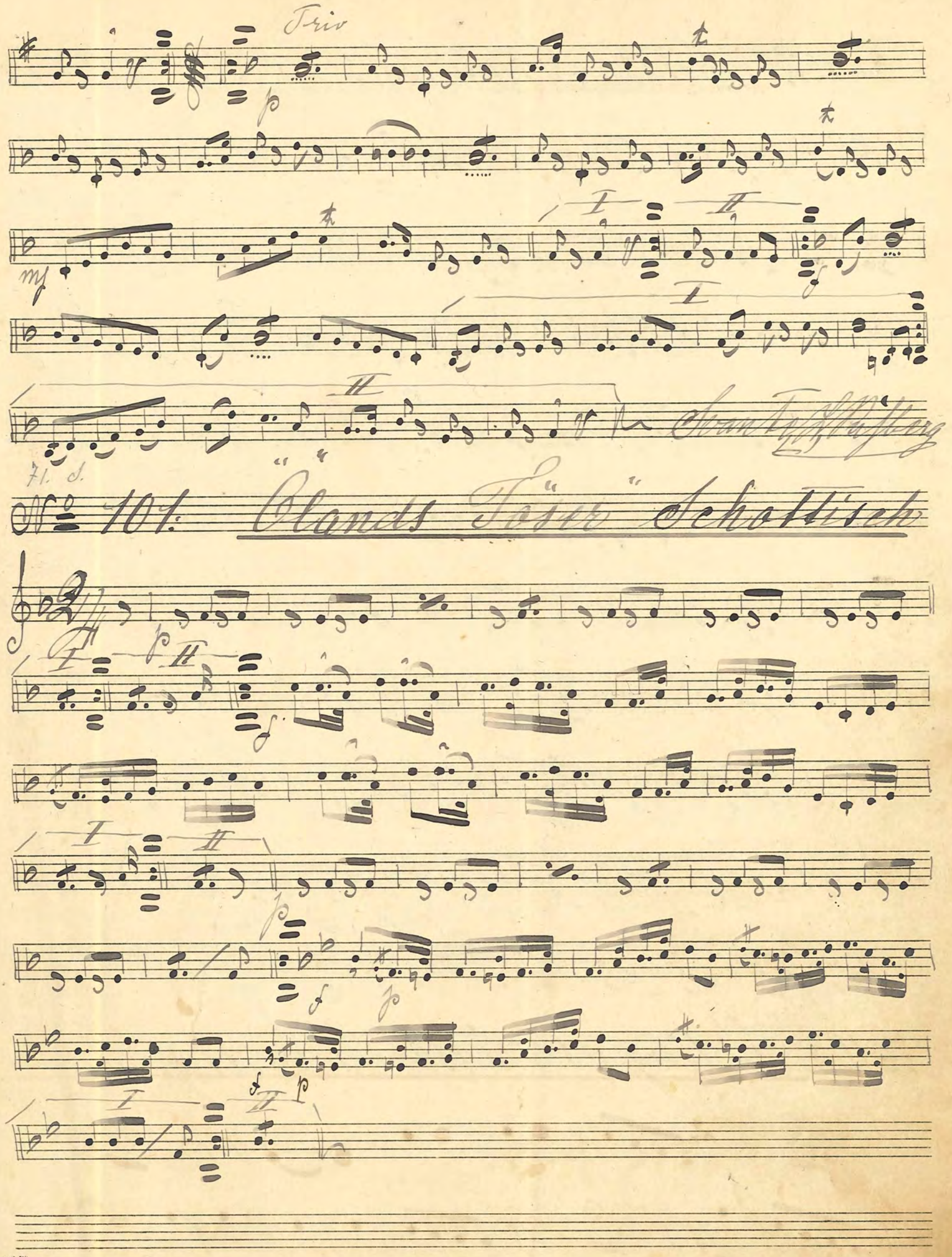
Trio
p
mf
I
II
f
Svante Hafberg
71. S.
No 101. Olands Töser Schottisch

№ 102. "Süsse Stunden" Vals. Svedel

Trio

№ 103. "Kolingens-Midsommarnattsdröm" Vals.

f

I

II

№ 104. "Au. Au: Augusta" Polka (Two Step)

f

mf

fz.

I g: fo. II ff

№ 105 "Wer kann dafür" Wals av J. Silbert

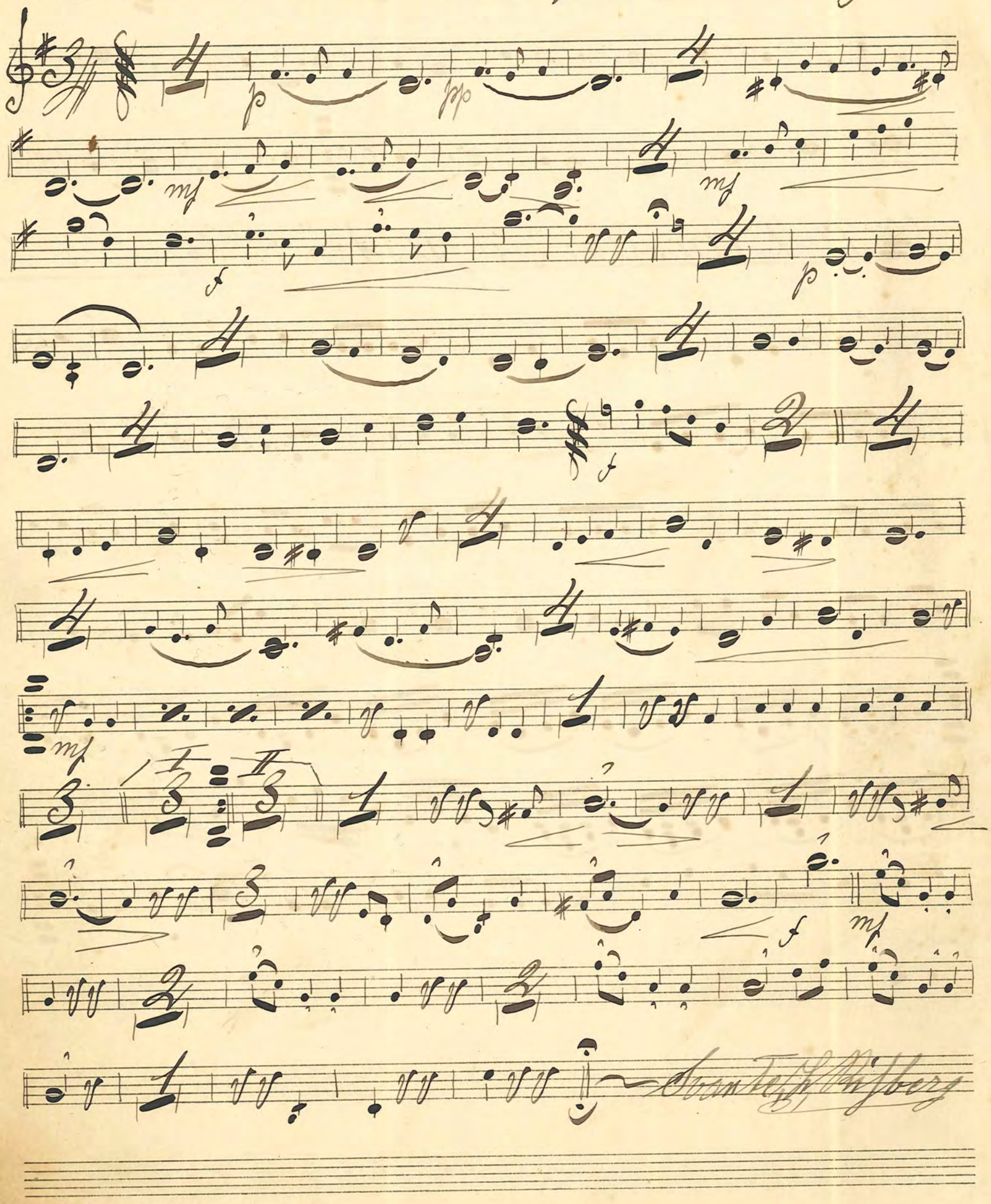

№ 106. "Axel Torpsvalsen" av Einar Olsson.

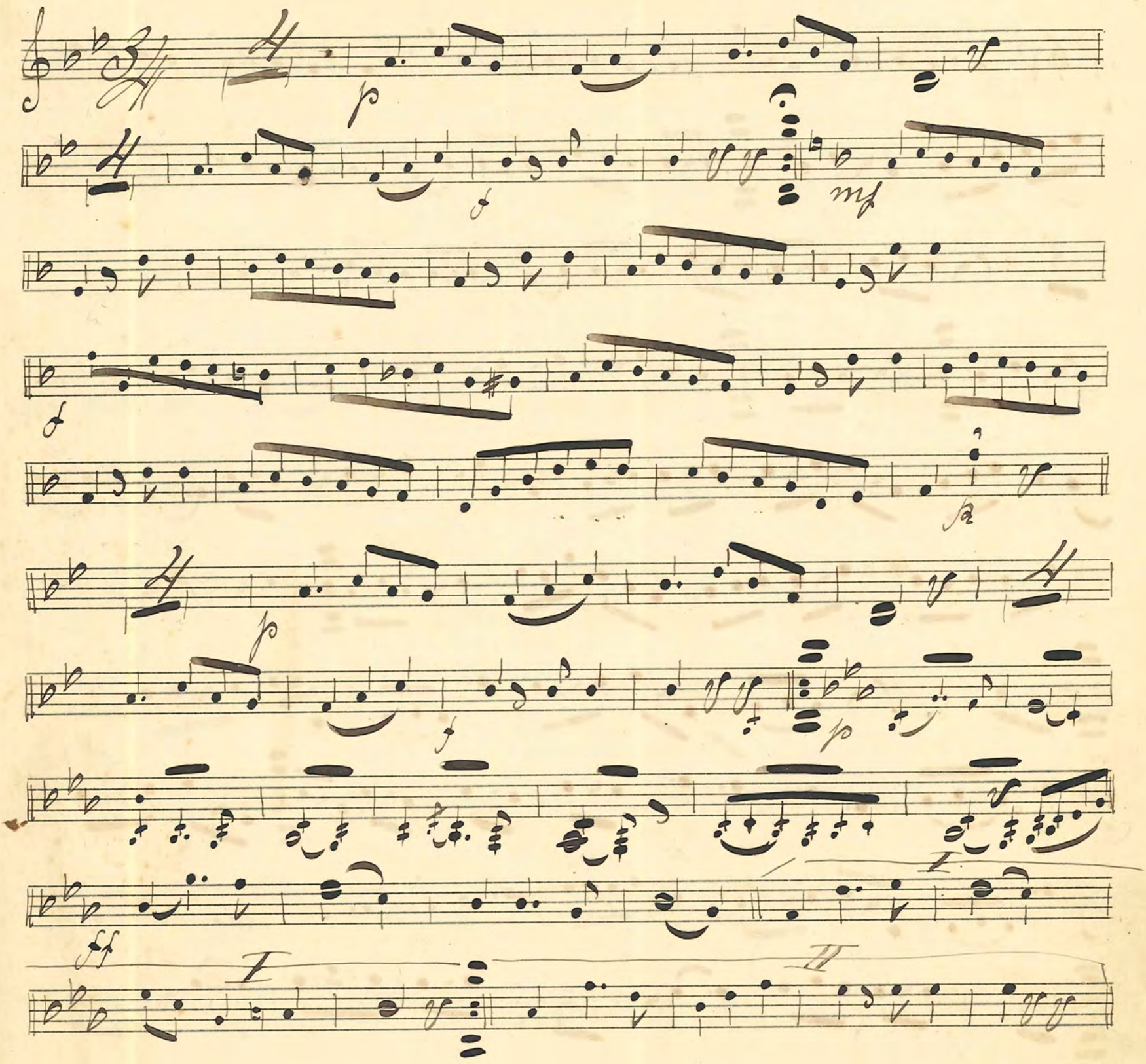

No 107. "The Girls of America" Two Step

ff

mf

I II

dd

mf

ff

I II

ff

I

Trio

I

II

II

d

fz H

№ 108. "Tendriss" Walz Boston Pinet

№ 109. "Den moderna Eva" Wals. av Jean Gilbert

Vals 1.

Vals 2

Vals 3

Landskrona den 10/8 1912 Svante H. Risberg

№ 110 "Schöne Mädchen" Polka Strauss

ff

mf

f

Trio

p

mf

I

II

dd

mf

I

II

D. S. S. R.

№ 111. "Die guten Freunde" Rheinländer Kühne

p

f

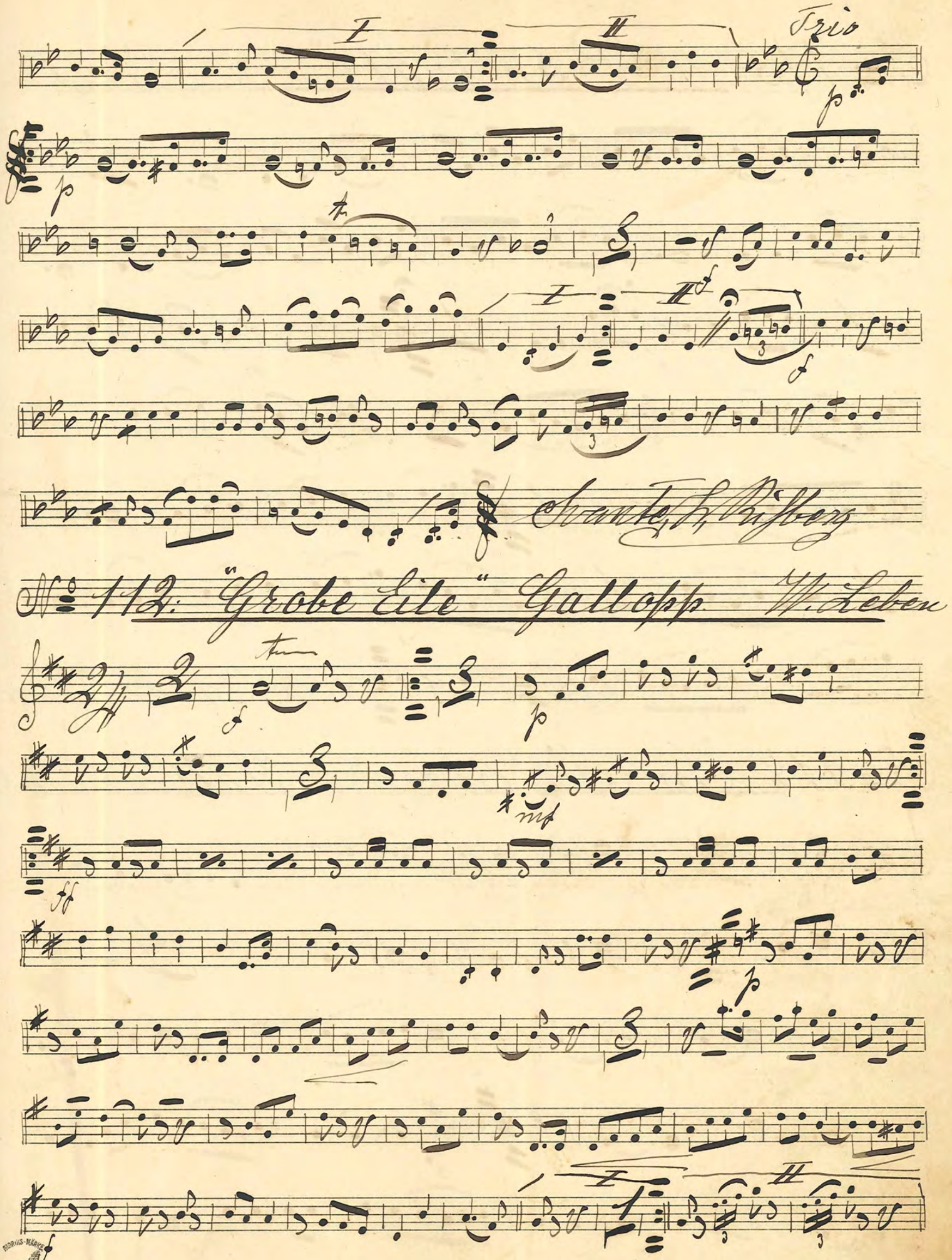
Trio
Svante, L. Risberg
№ 112: "Grobe Eile" Gallopp W. Leben

№ 113. "Bondvals." av Pinot

№ 114. "Im Silberkranze" Walz av Lüdtke

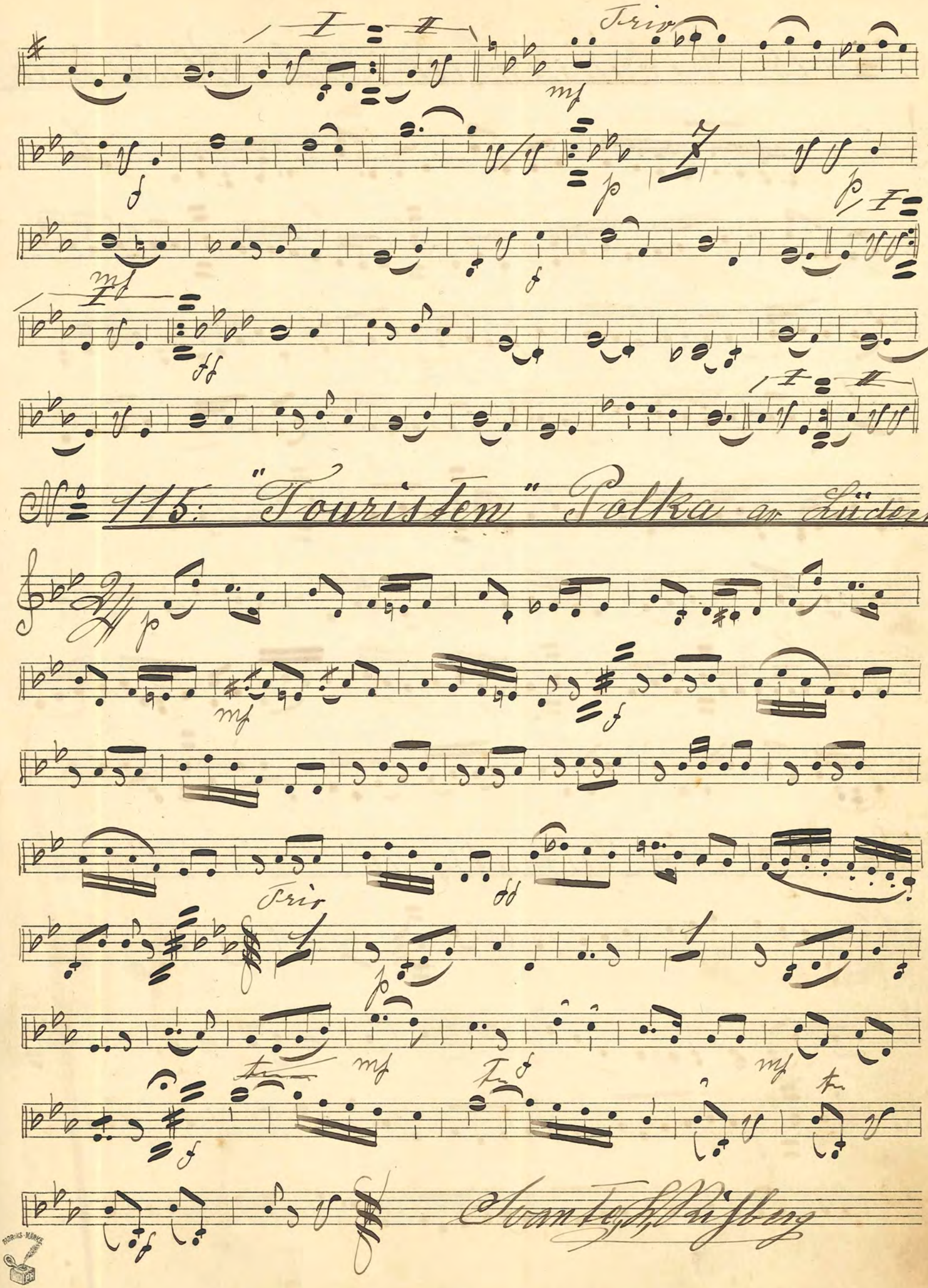

№ 115: "Touristen" Polka av Lüderke

No. 116. "Hinaus in die Welt" Rheinländer

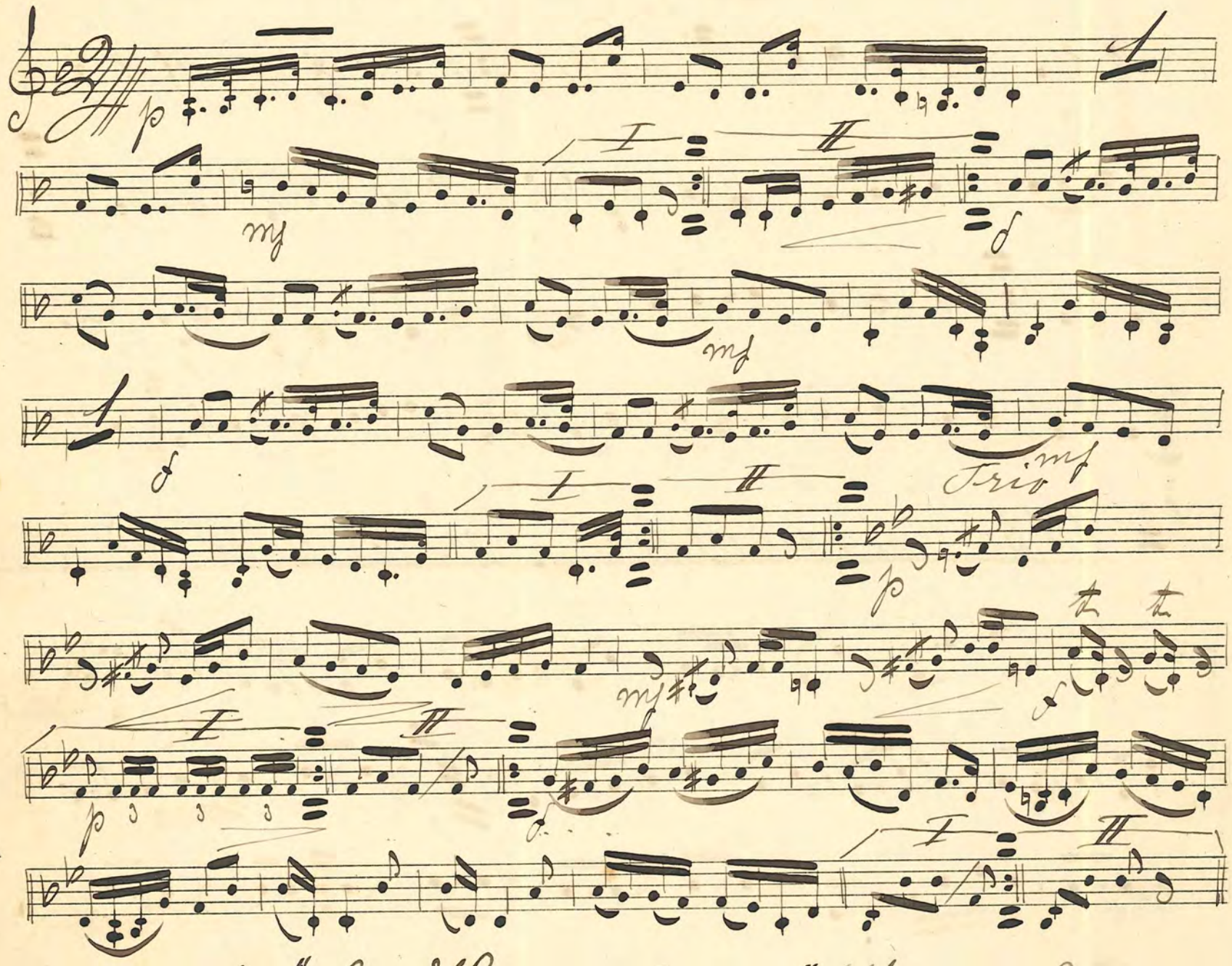

No. 117. "Ein Heimatsgrub" Wals Lüdecke

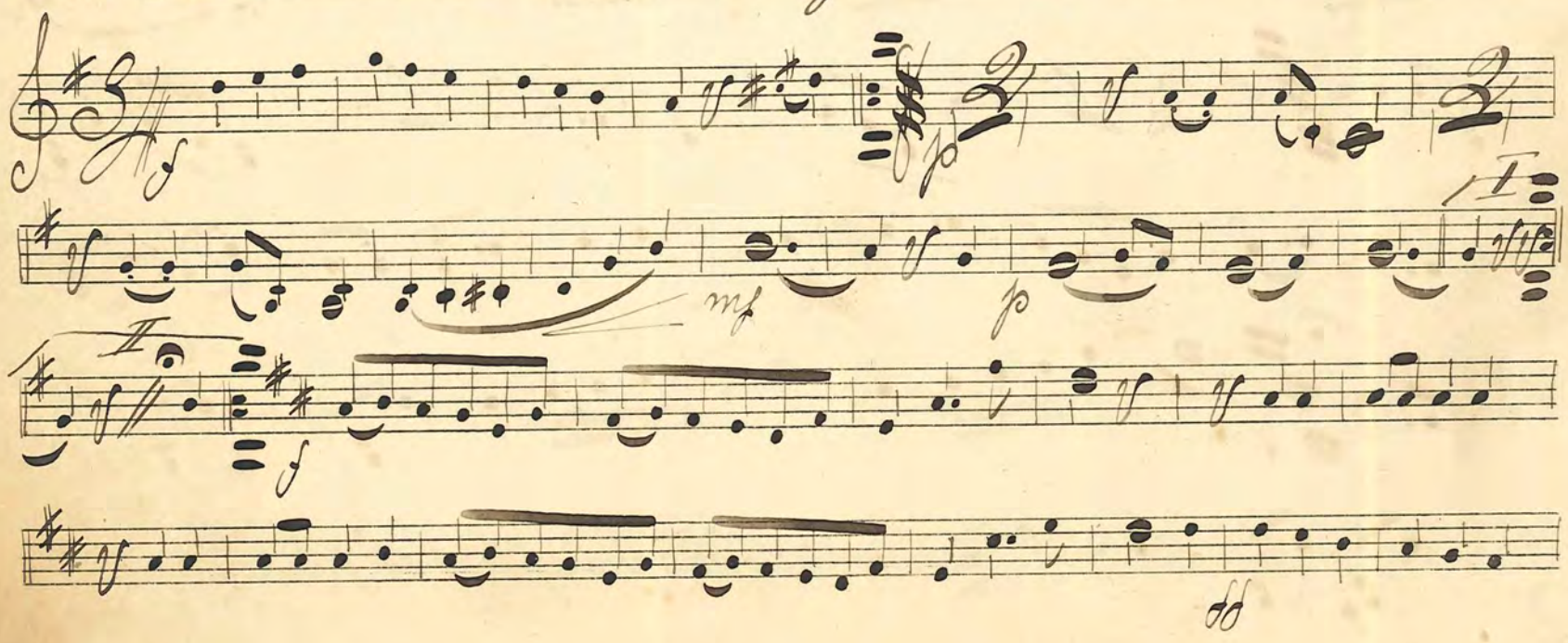

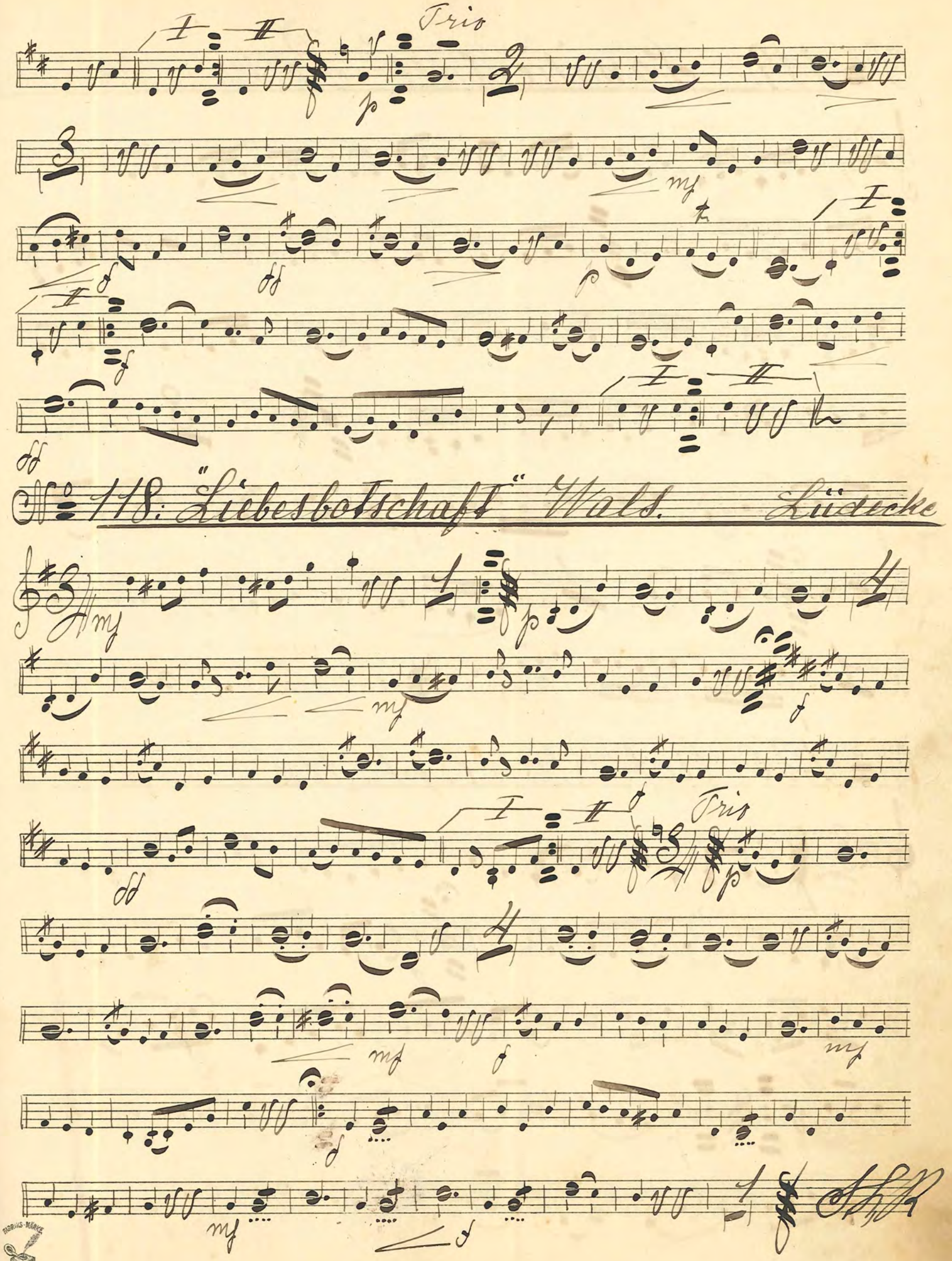

No 118: "Liebesbotschaft" Wals. Lüdecke

No. 119: "Familienball" Polka Lüdecke

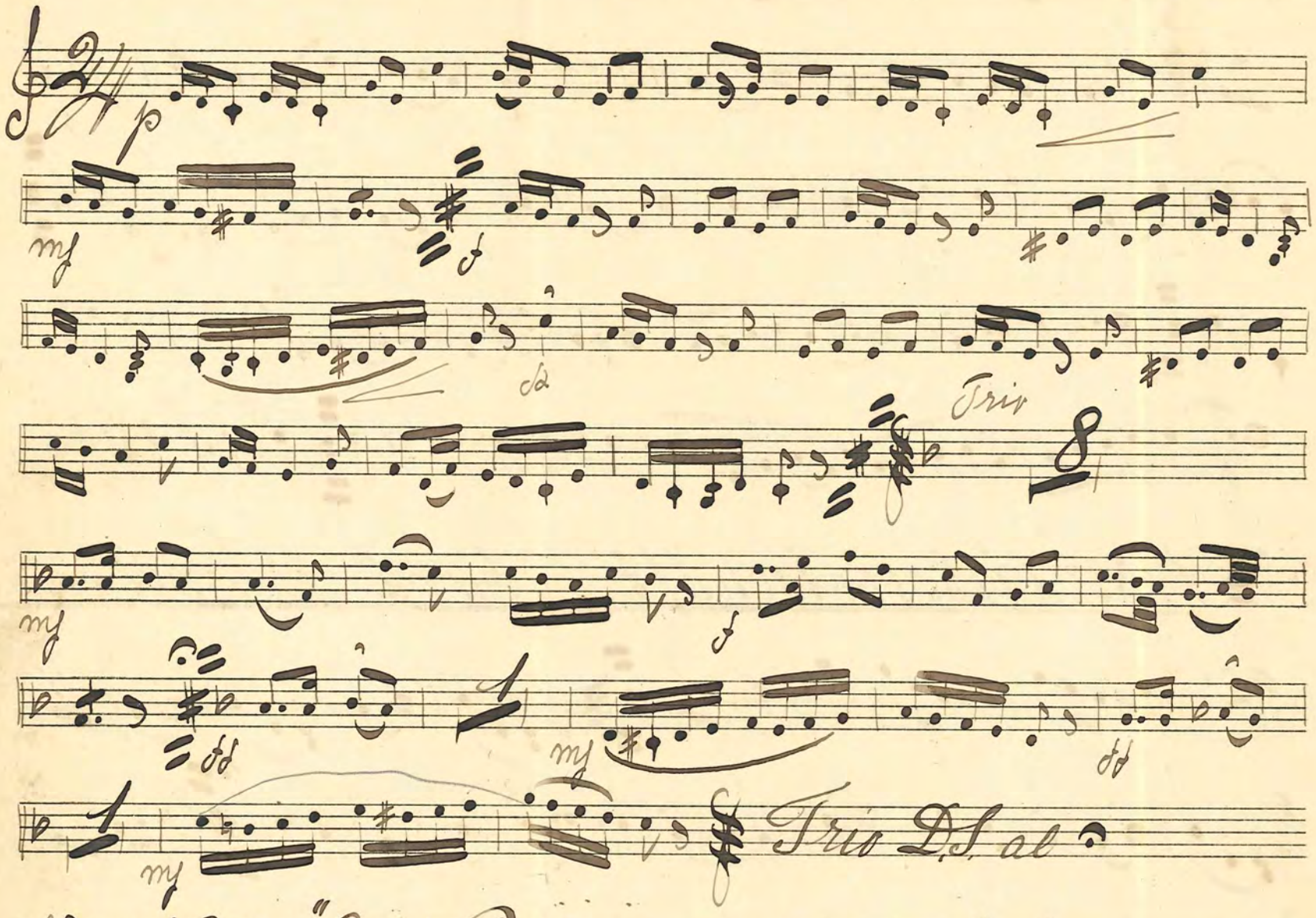

No. 120: "Auf Blumenpfaden" Mazurka

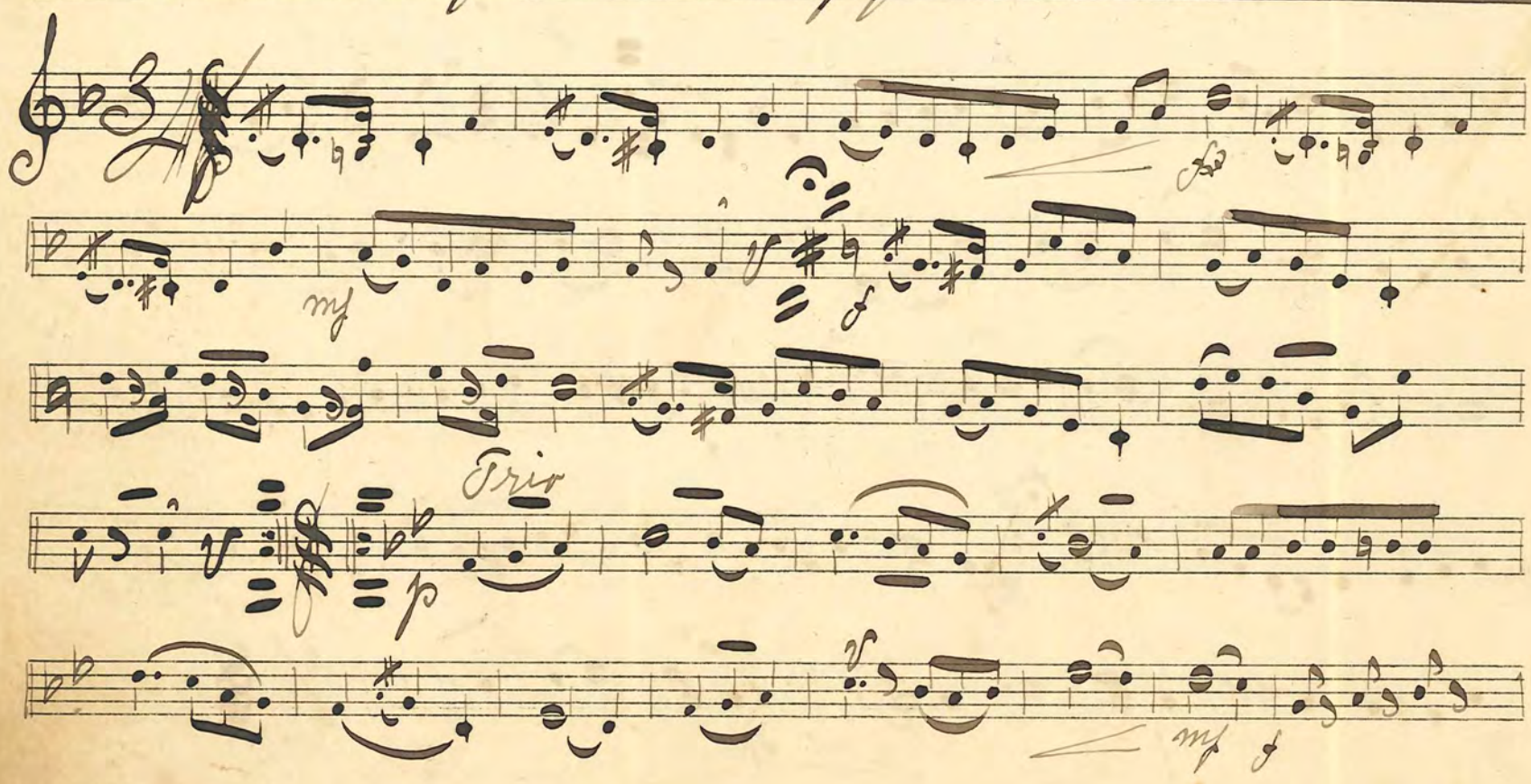

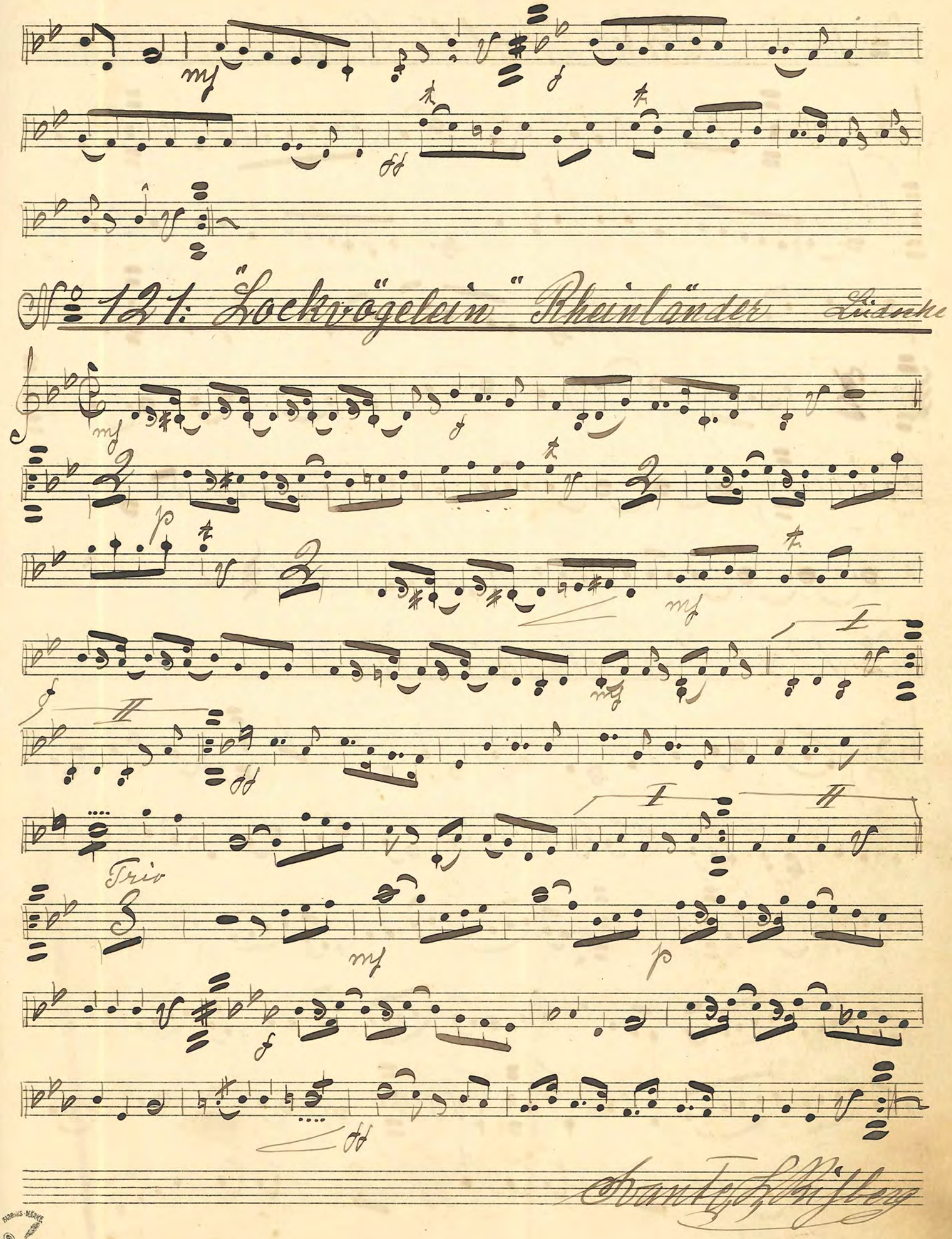

No 121: "Lockvögelein" Rheinländer Lüdecke

№ 122. "Fahr Wohl" Wals. av Lüdecke

Trio

D. S. al

№ 123. "Im Serail" Wals Lüdecke

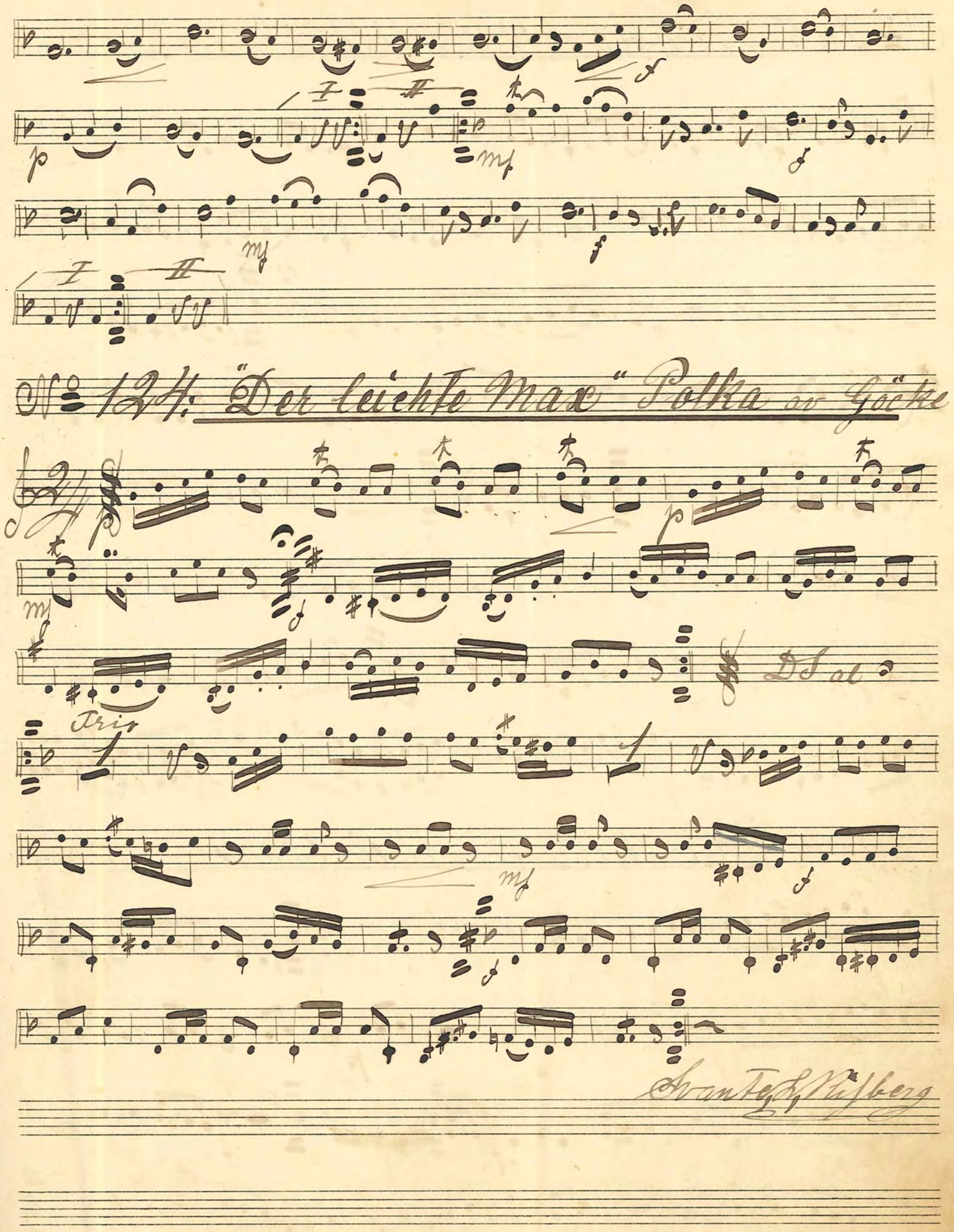
No 124: "Der leichte Max" Polka av Göcke
Trio
D.S. al
Svante L. Rißberg

125: Marionetten Rheinländer

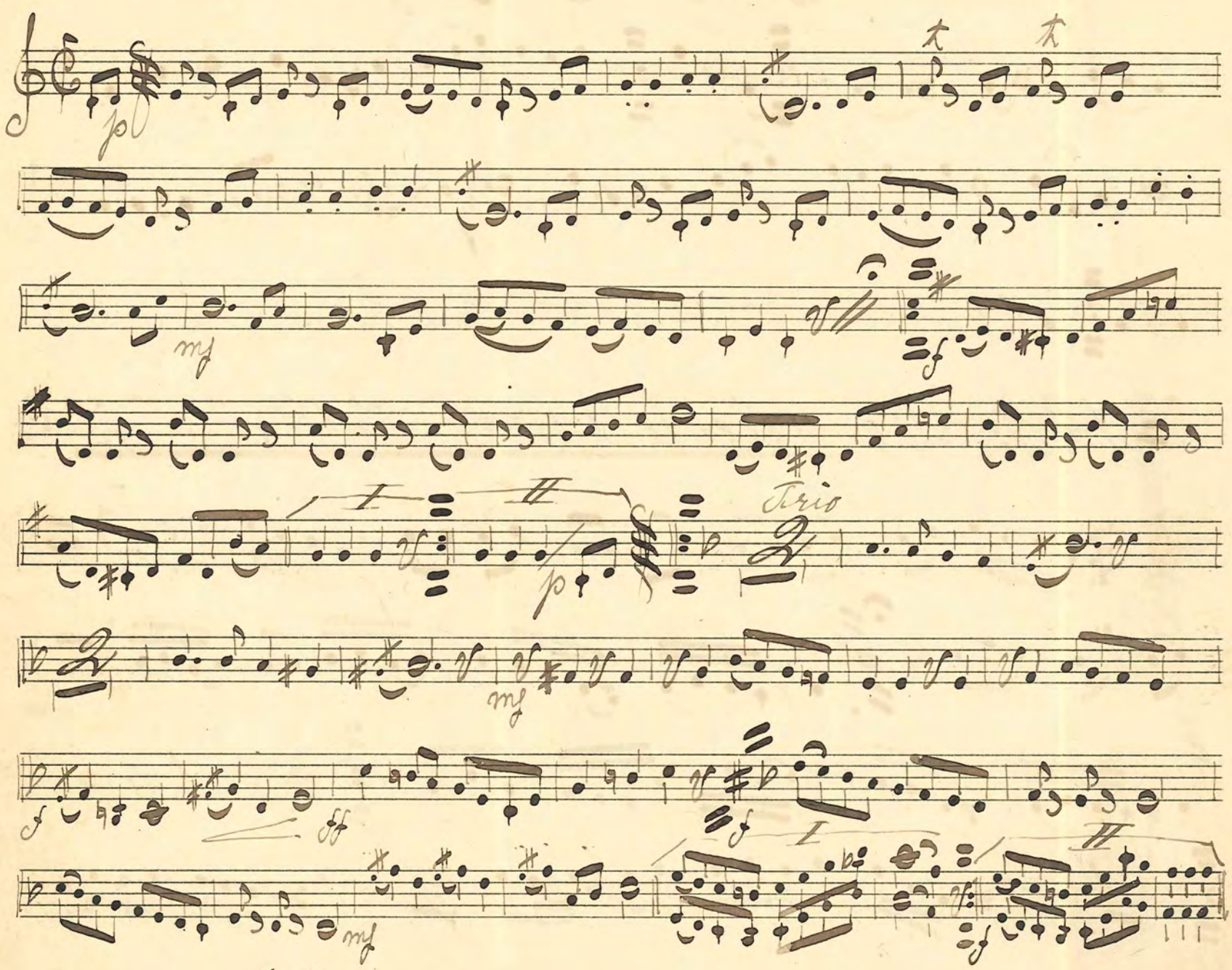

126: "Künstlerliebe" Rheinländer. Lindau

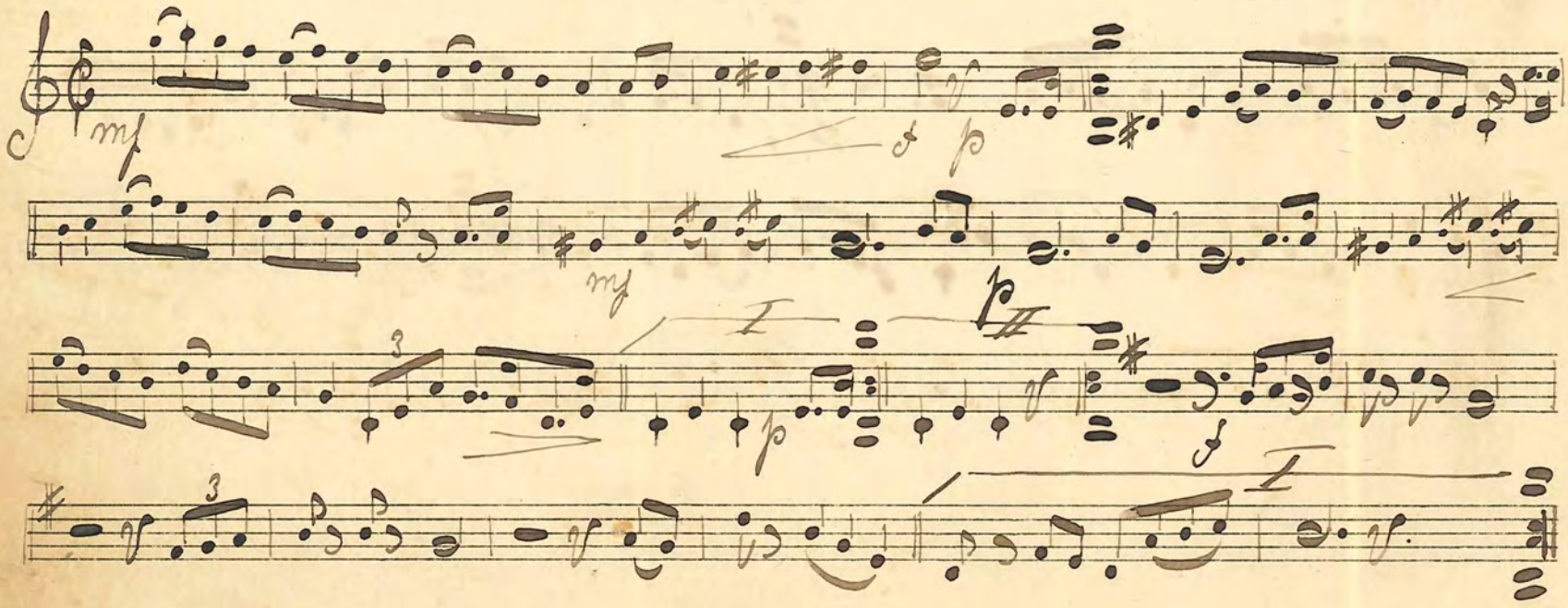

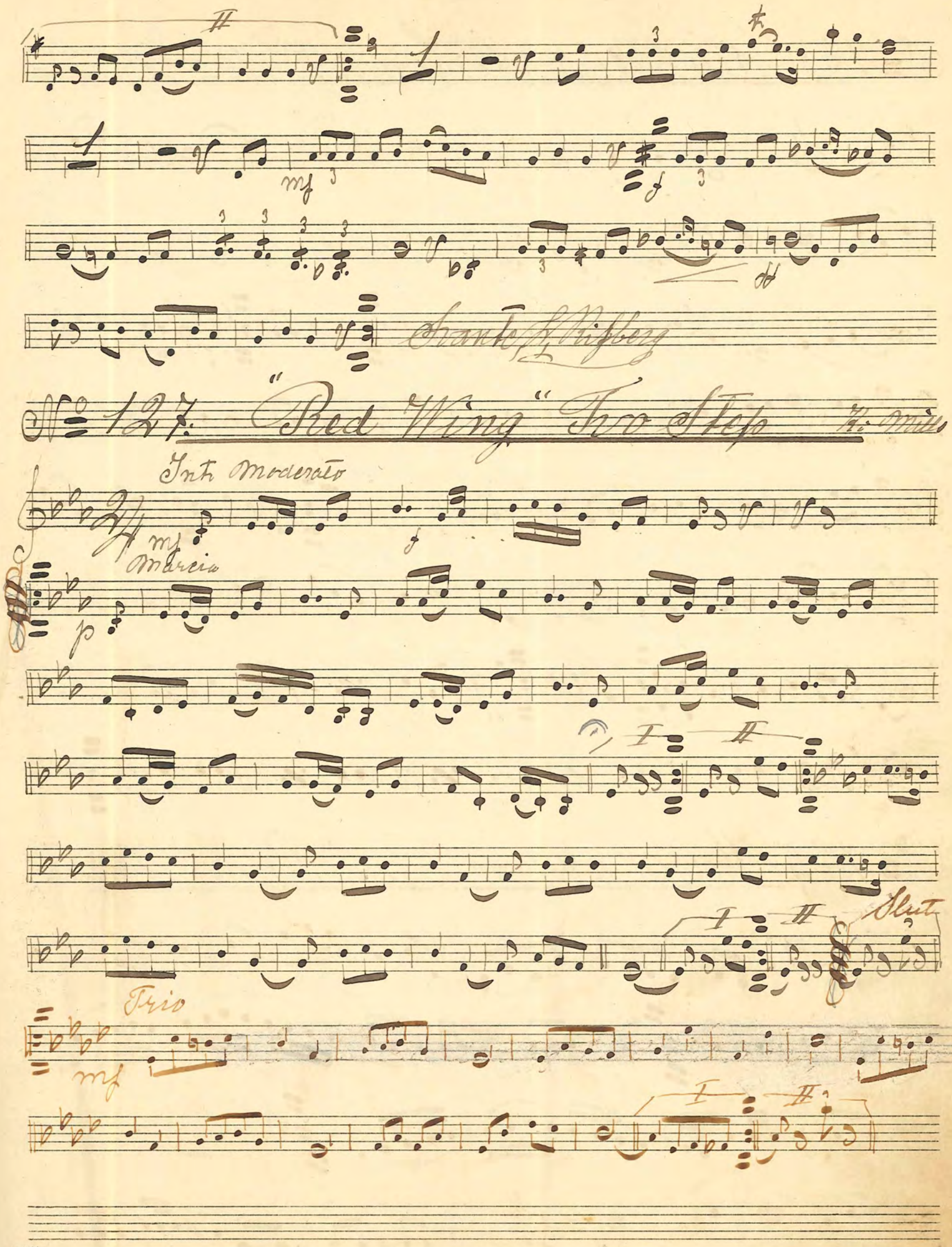
Sante L. Rißberg
No 127. "Red Wing" Two Step
Int. Moderato
Marcia
Flut
Trio

№ 128. "Aus dem Herzen" Walz Strauss

№ 129. "Herzen und Scherzen" Polka Lüdecke

Trio

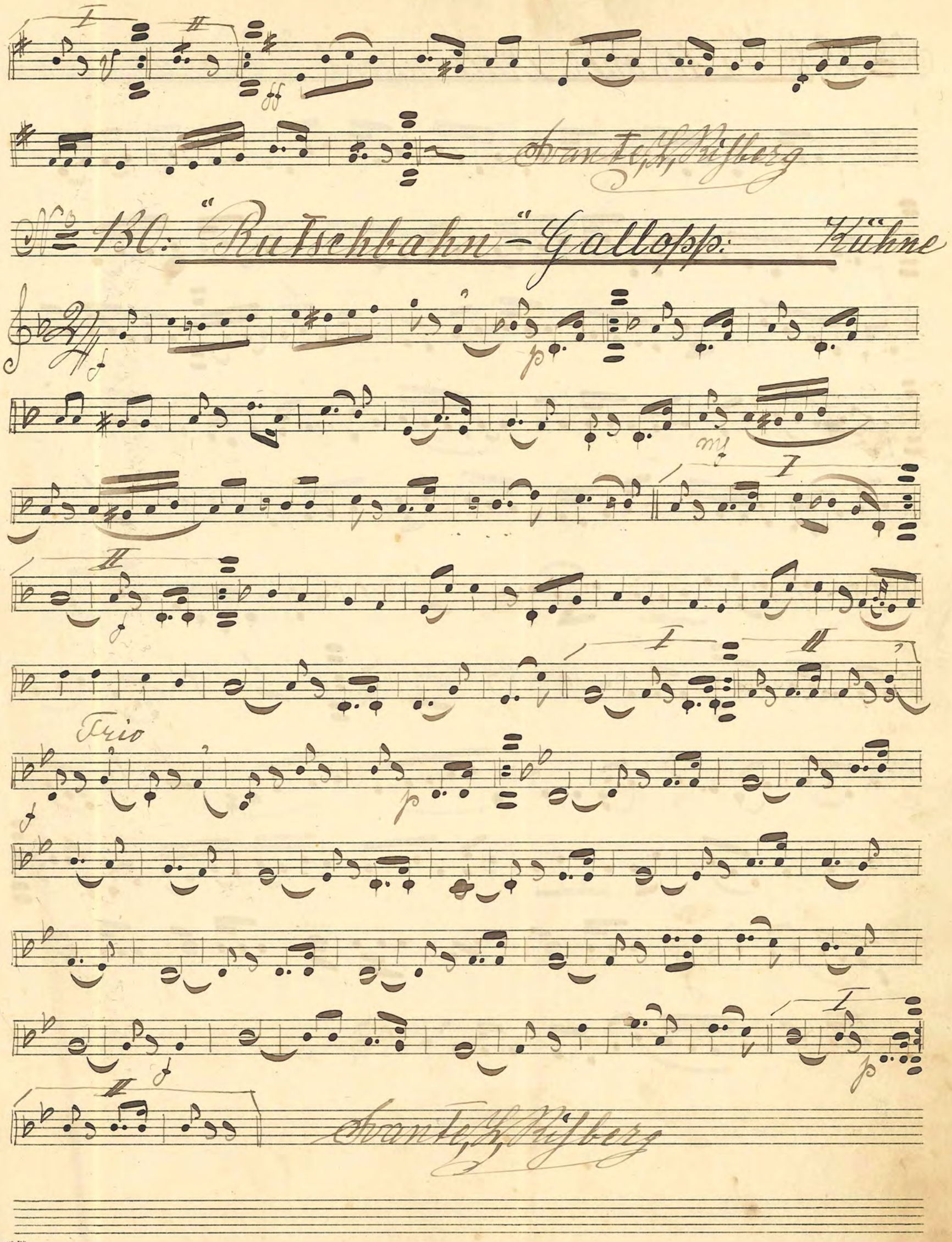
Avante, L. Rißberg
No 130: "Rutschbahn"-Gallopp: Kühne
Trio
Avante, L. Rißberg