No. 132: "Wonnetraum" Wals. Silvedel

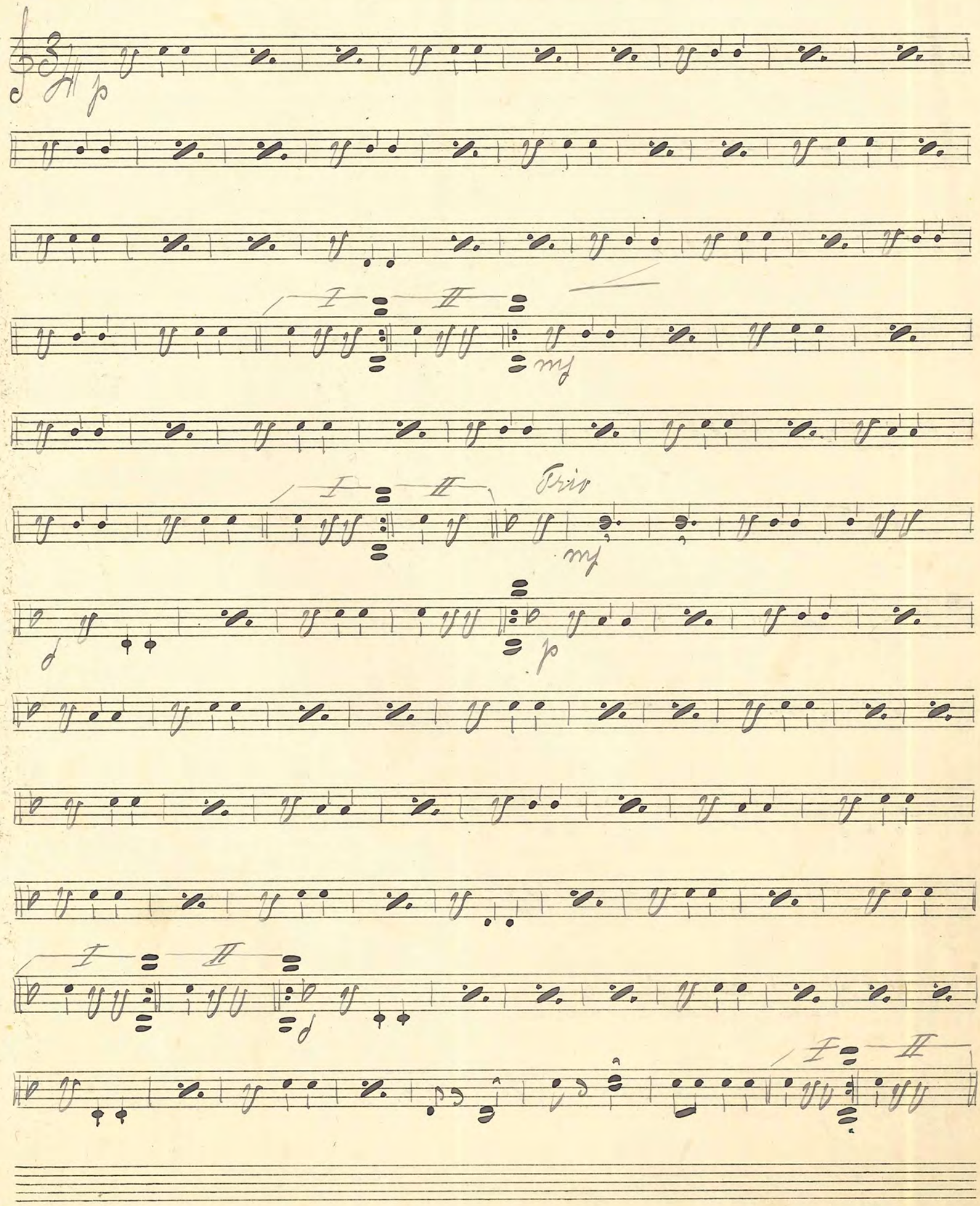

No. 133. "Ich träumt es einst" Wals Silvedel

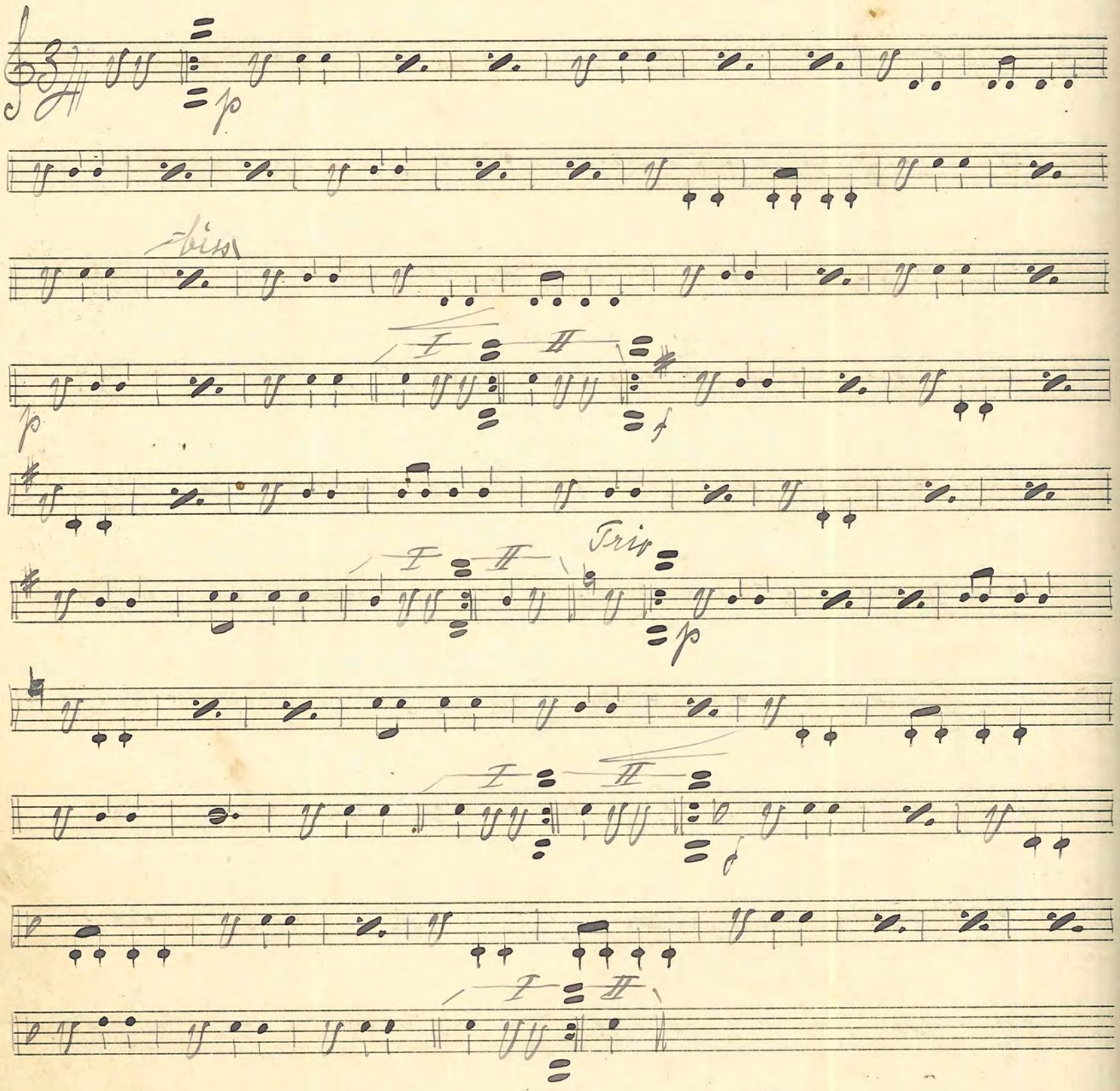

No. 134. "Es ist gelungen" Polka Herrman

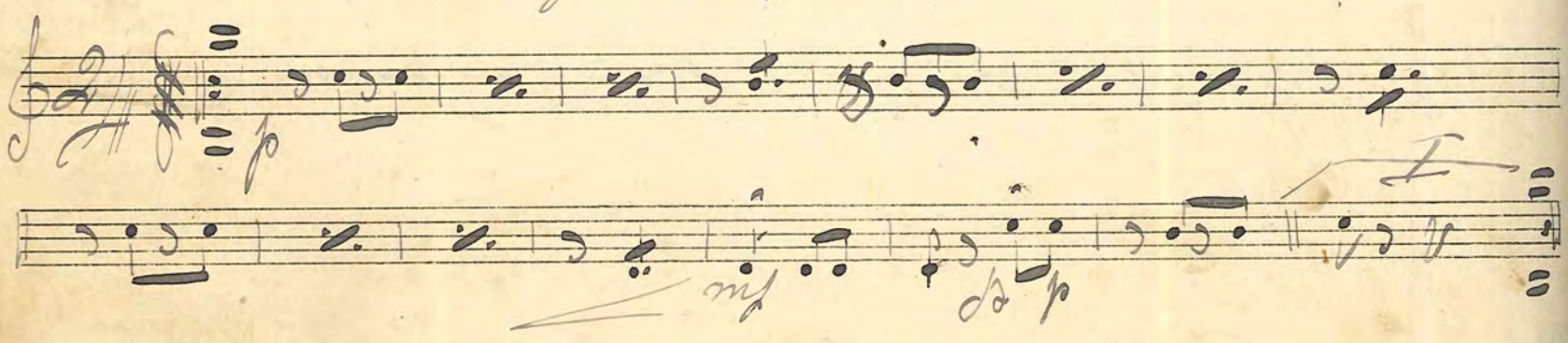

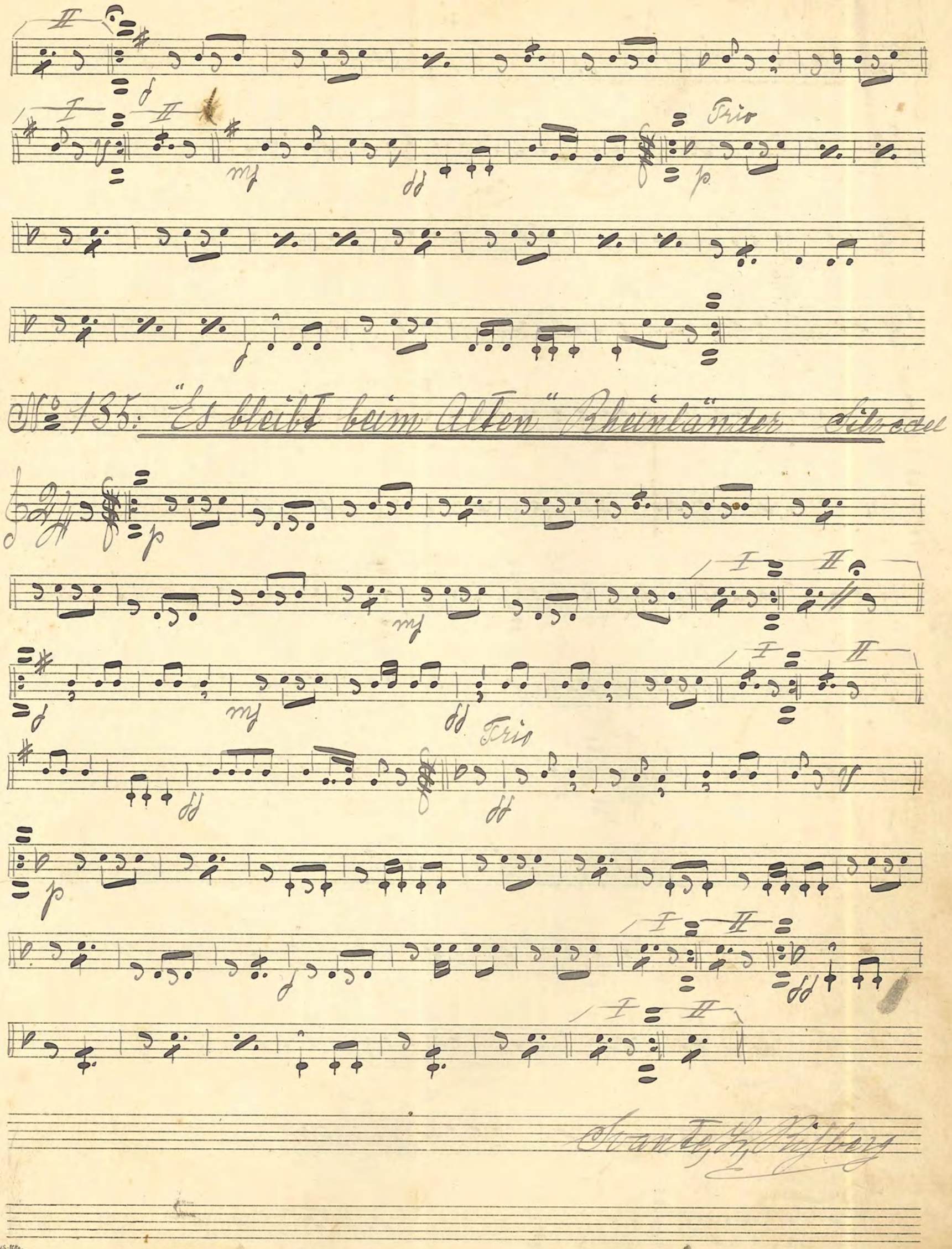

No 135: "Es bleibt beim Alten" Rheinländer Silvedel

No. 136. "Seerosen" Wals Silvedel

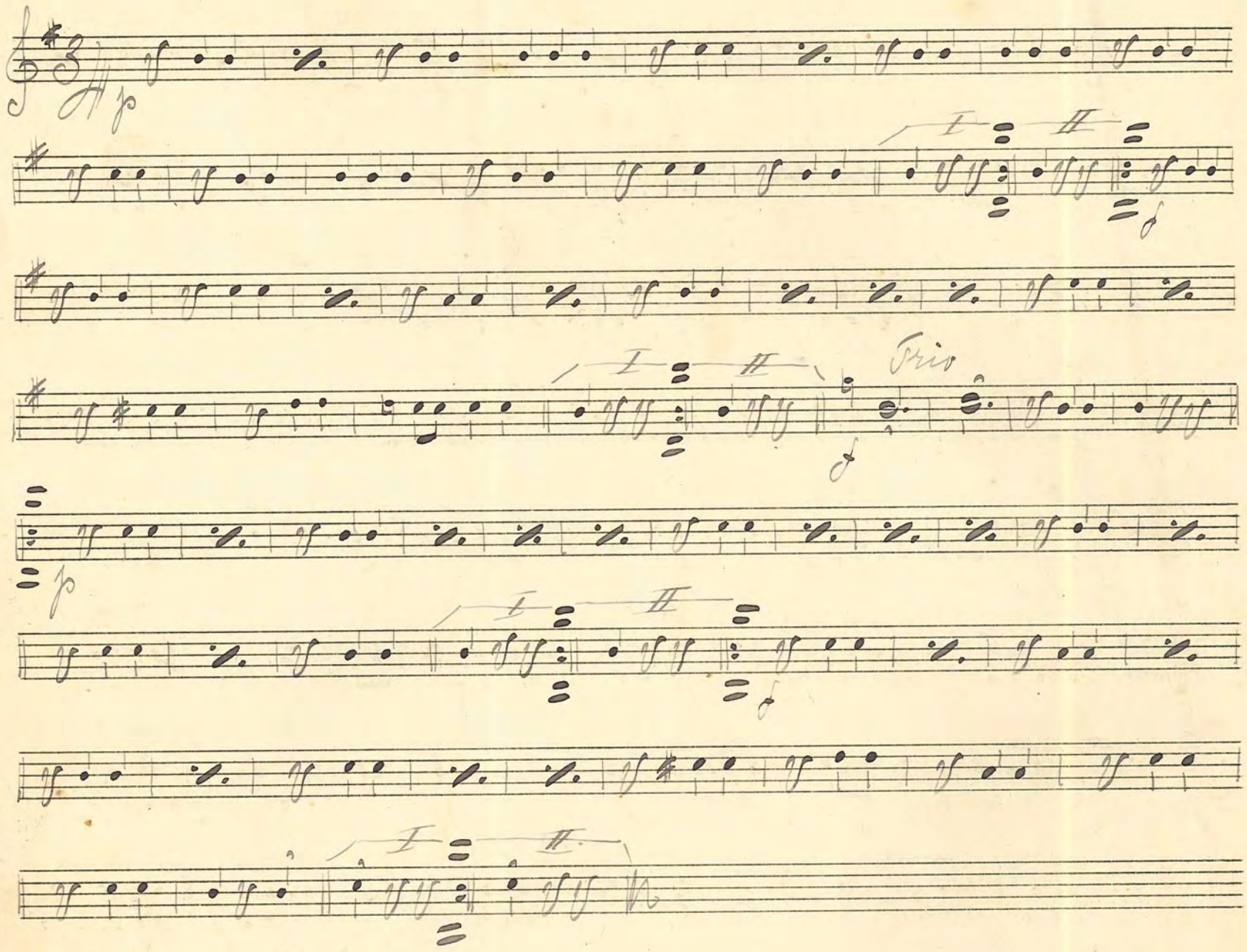

No. 137. "Bange Stunden" Wals Silvedel

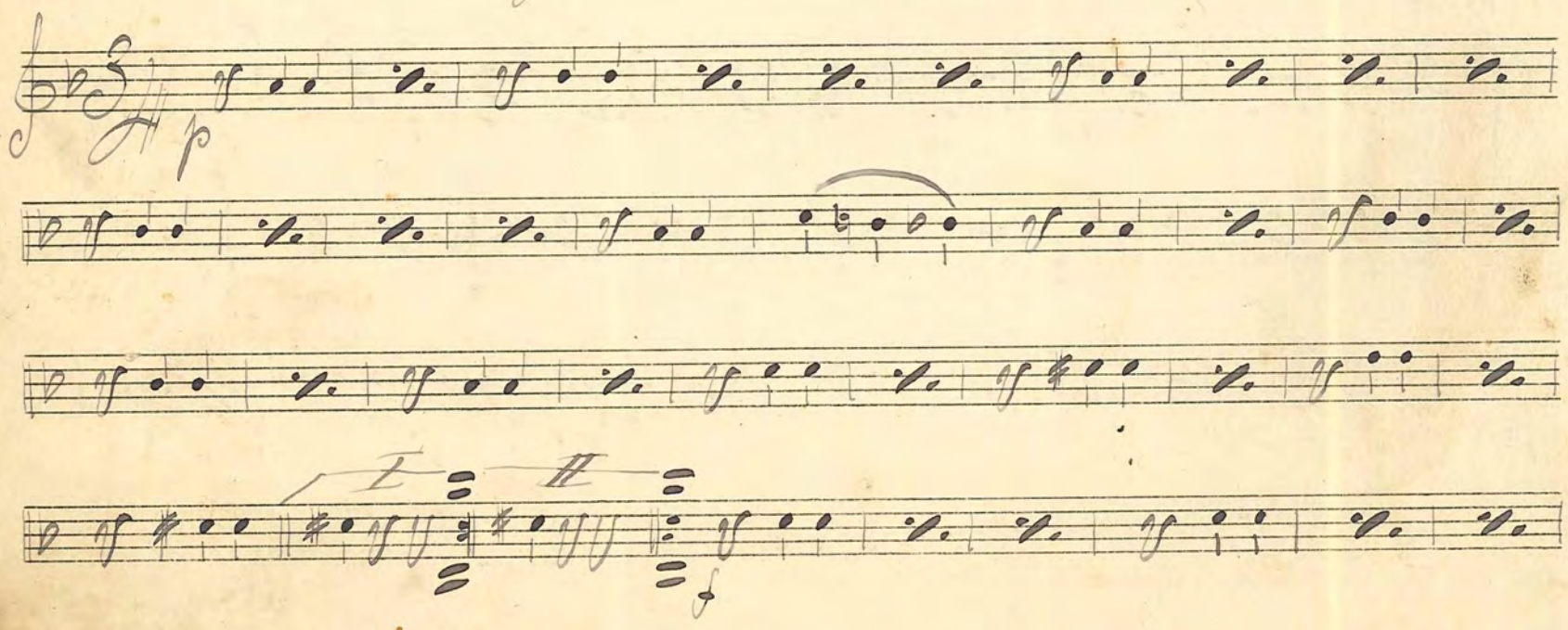

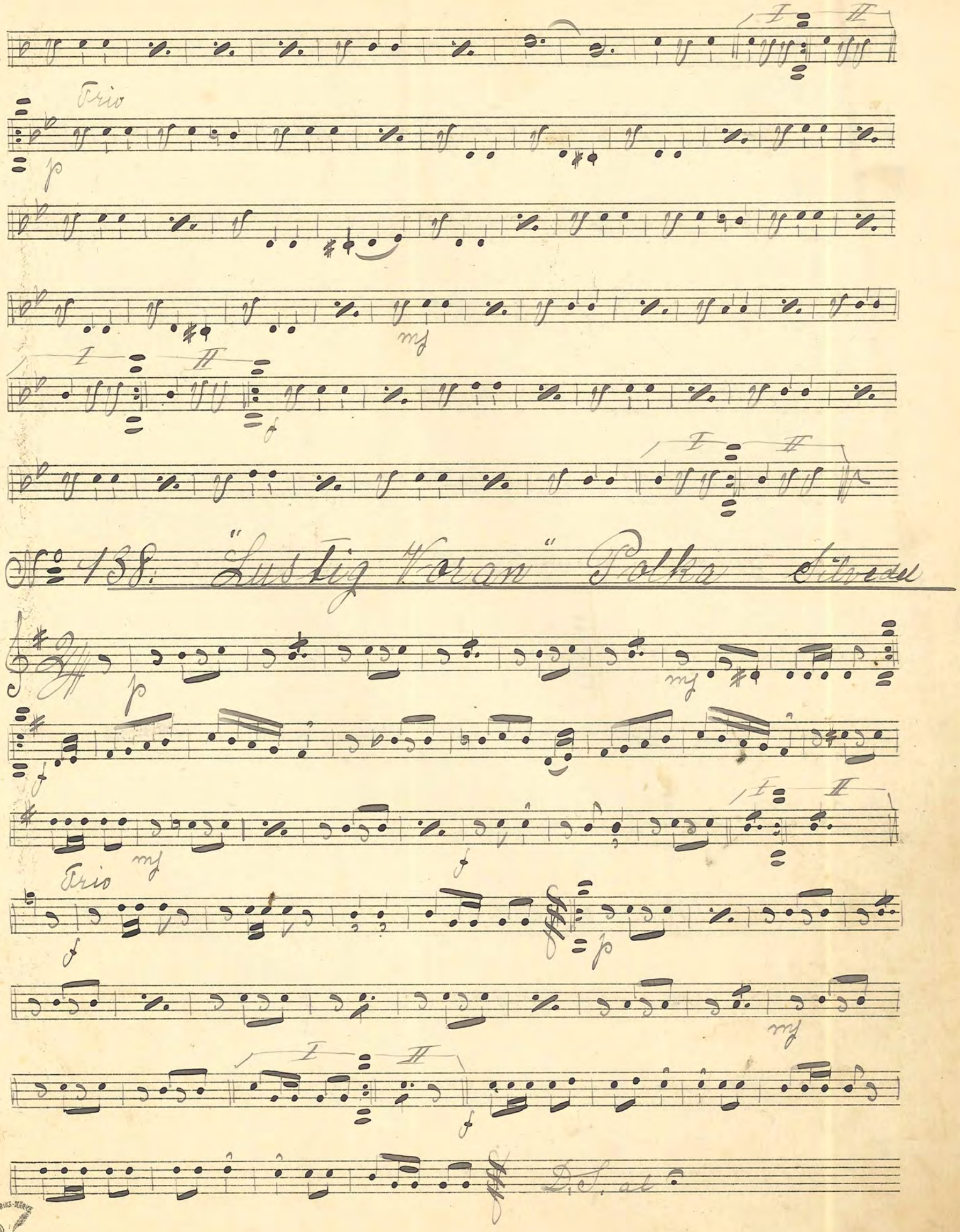

No 138. "Lustig Voran" Polka Silvedel

№ 139. "Akrobaten" Galopp. Hause

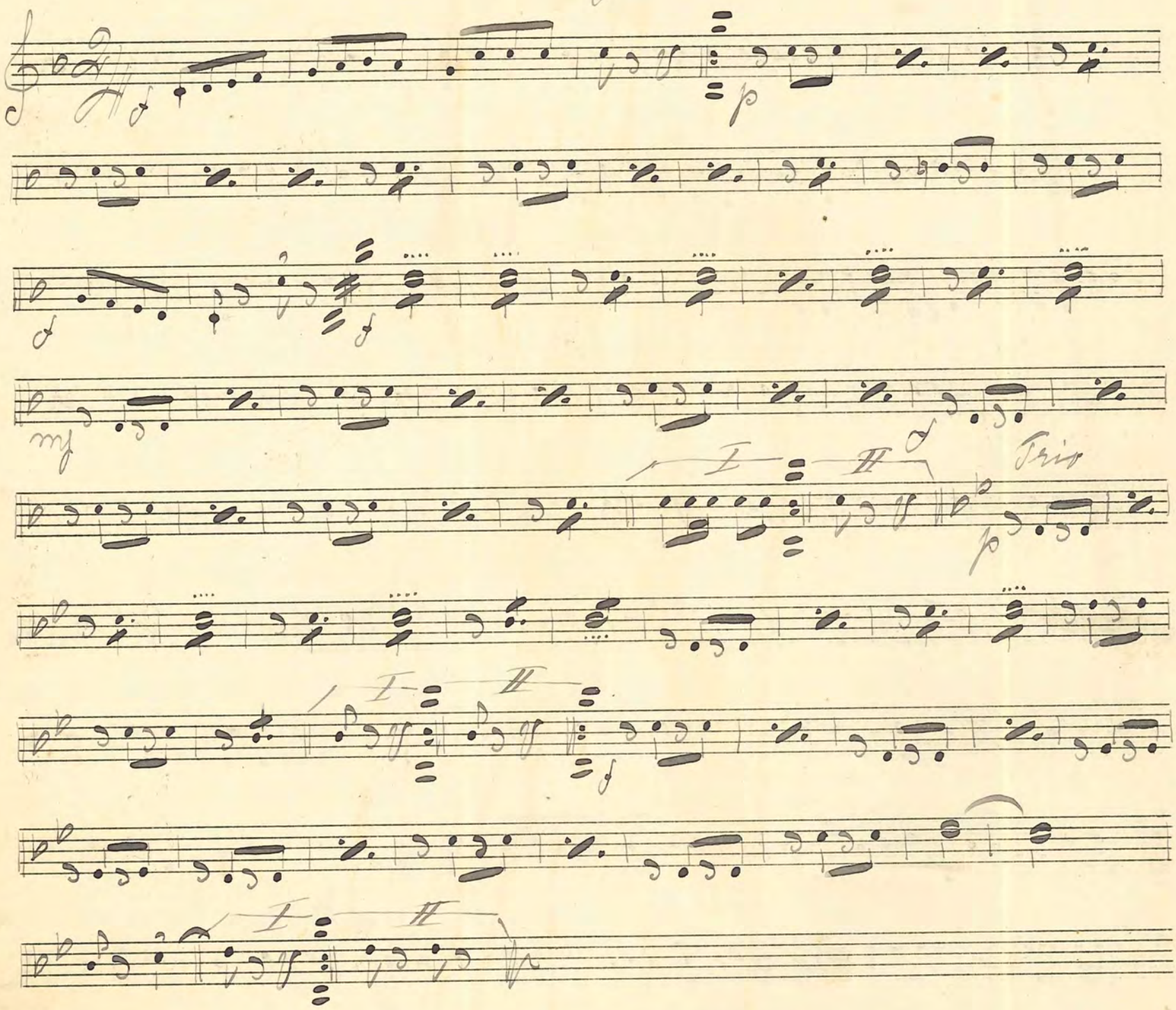

№ 140. "Mondwechsel" Rheinländer Silvedel

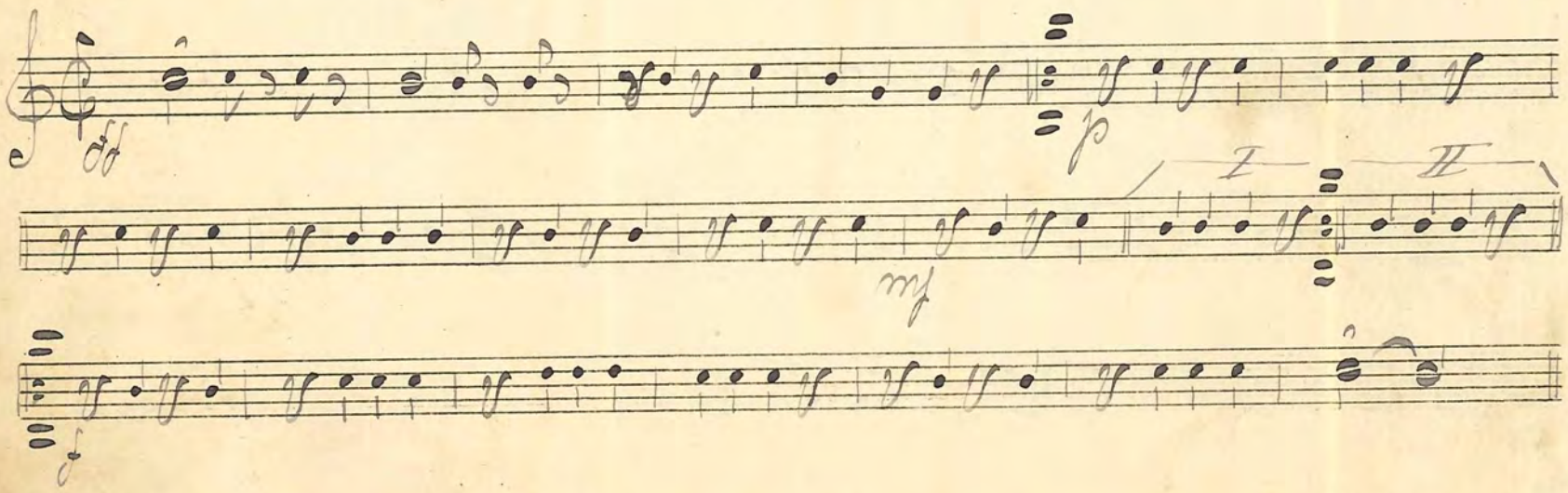

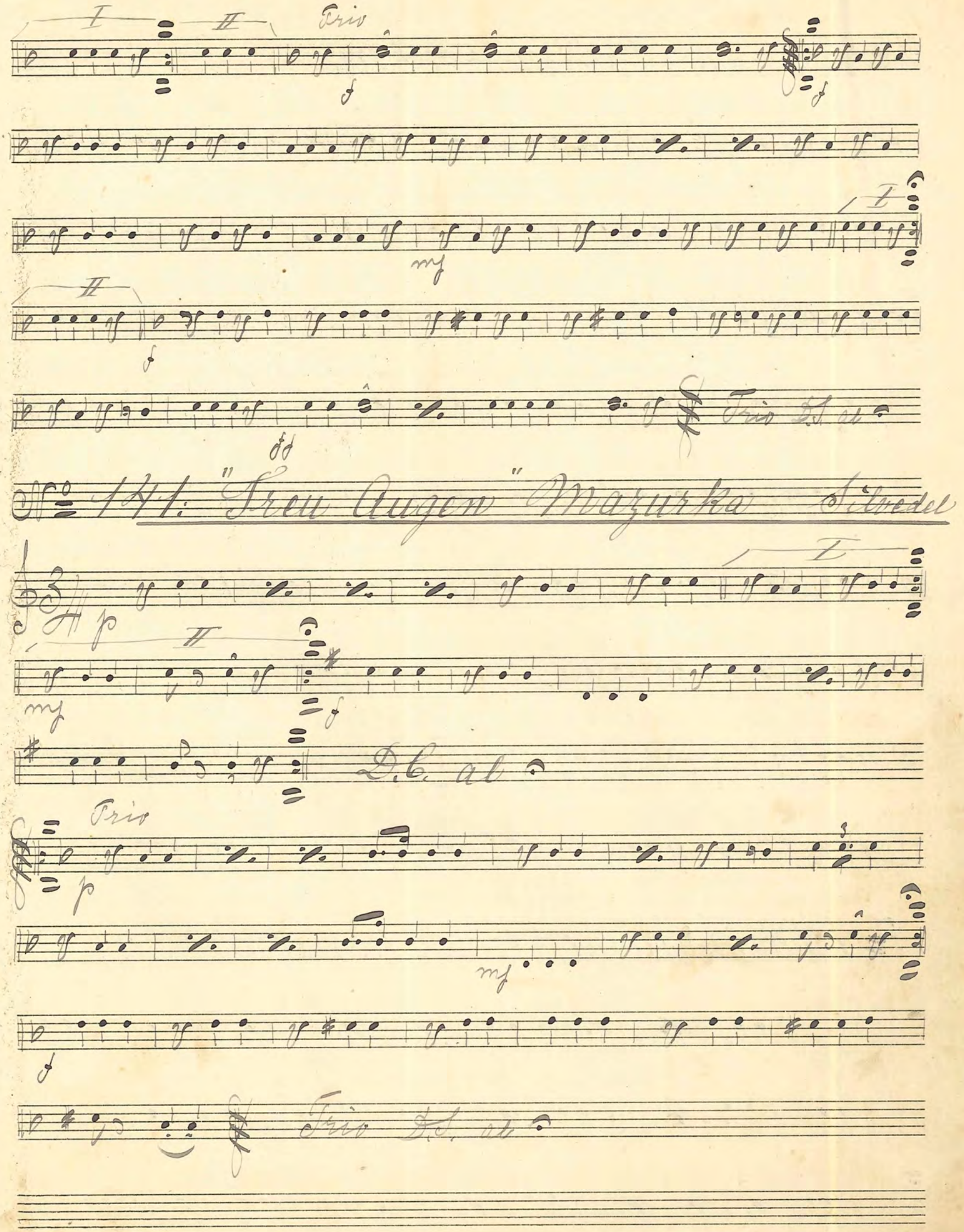
I
II
Trio
f
mf
ff
Trio D.S. al
No 141: "Treu Augen" Mazurka Silvedel
p
D.C. al
Trio
Trio D.S. al

No. 142: "Am Frülingsmorgen" Silvedel

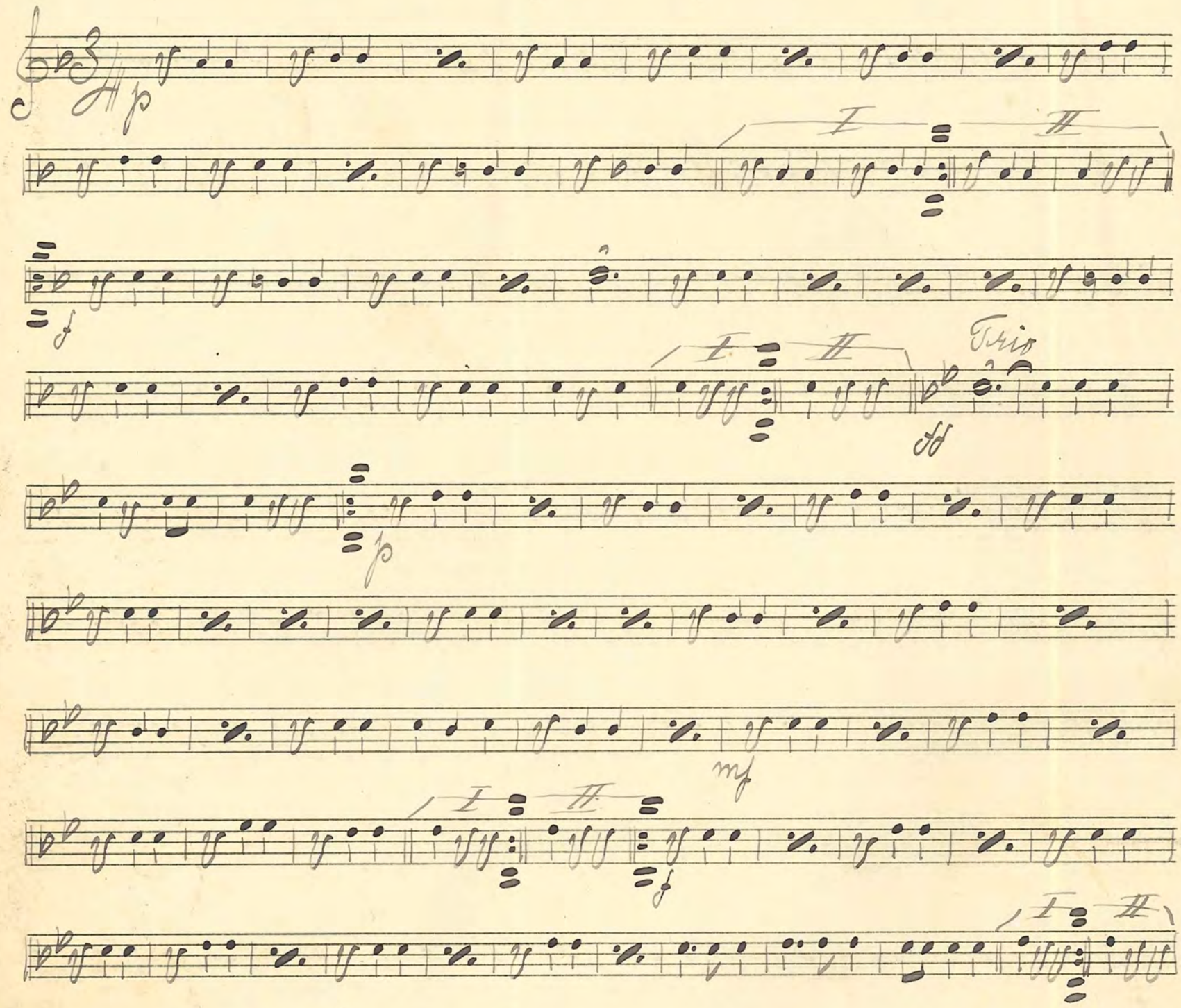

No. 143: "Träumende" Blumen" Wals Silvedel

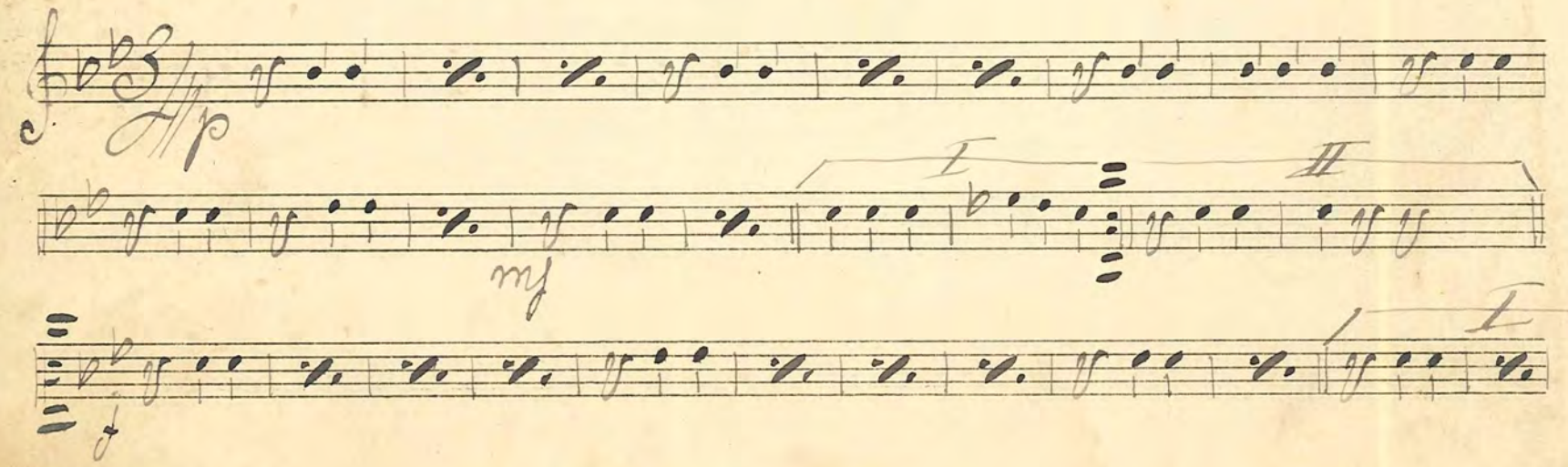

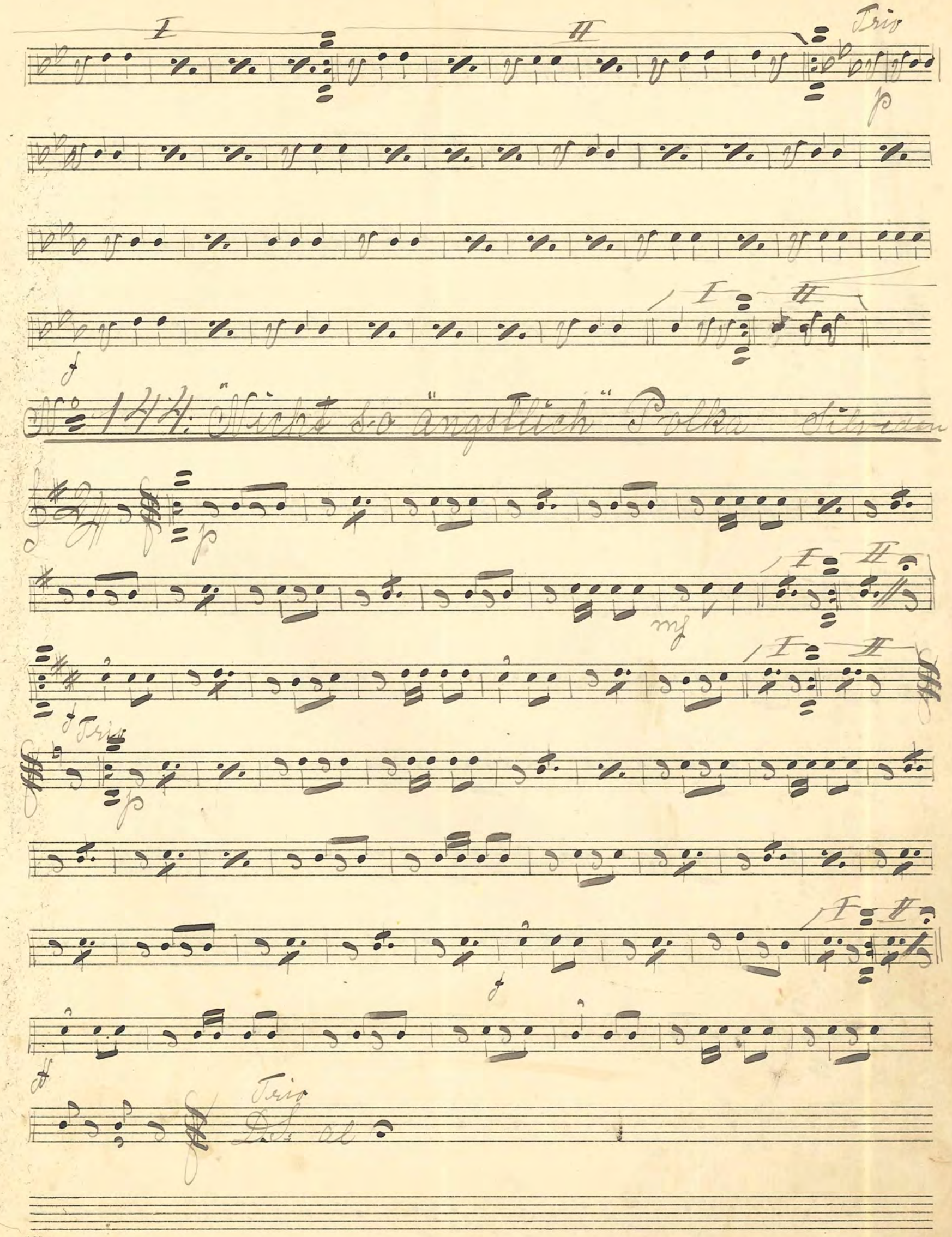
I
II
Trio
p
f
No 144: "Nicht so ängstlich" Polka Silveden
mf
Trio
D.S. al

No. 145 "Gänseblümchen" Reinländer Silvedel

I

II

I II

Trio

I

II

No. 146. Kreuz Polka Silvedel

Trio

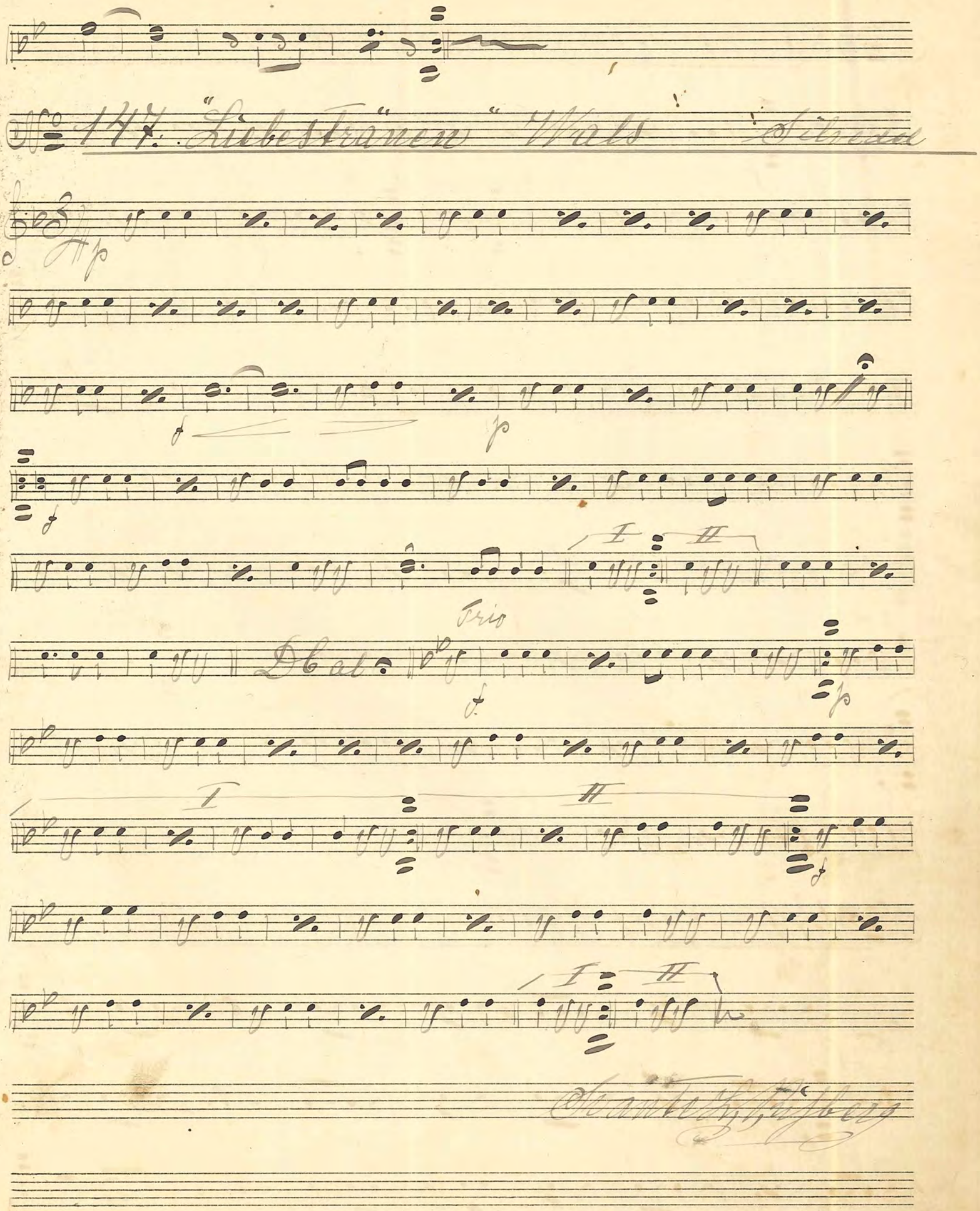
No 147. "Liebestränen" Wals
Silvedd
Trio
Dbal

148. "Vergissmeinnicht" Walz Silvestr

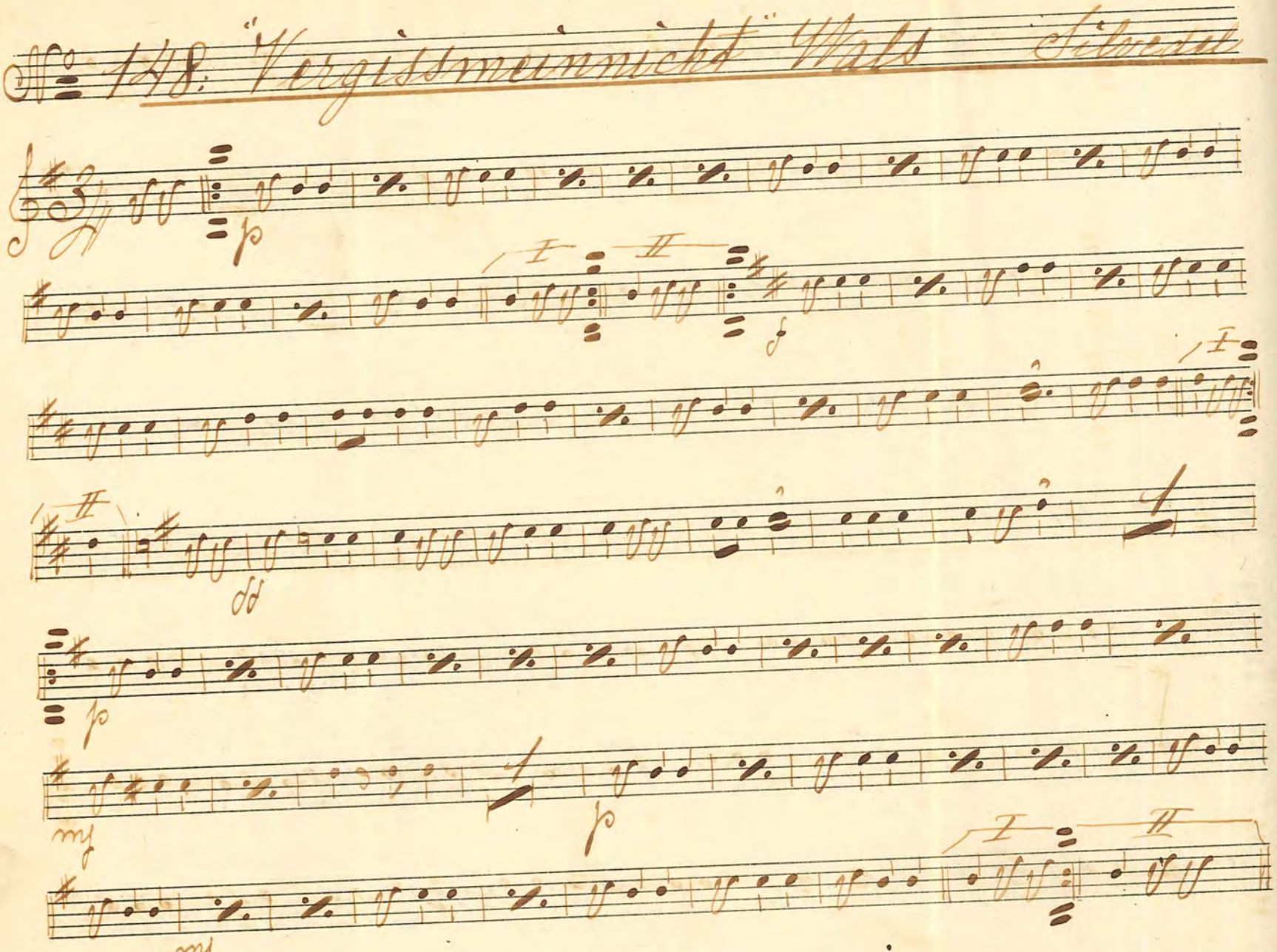

149. "Mit Ihr" Polka Silvestr

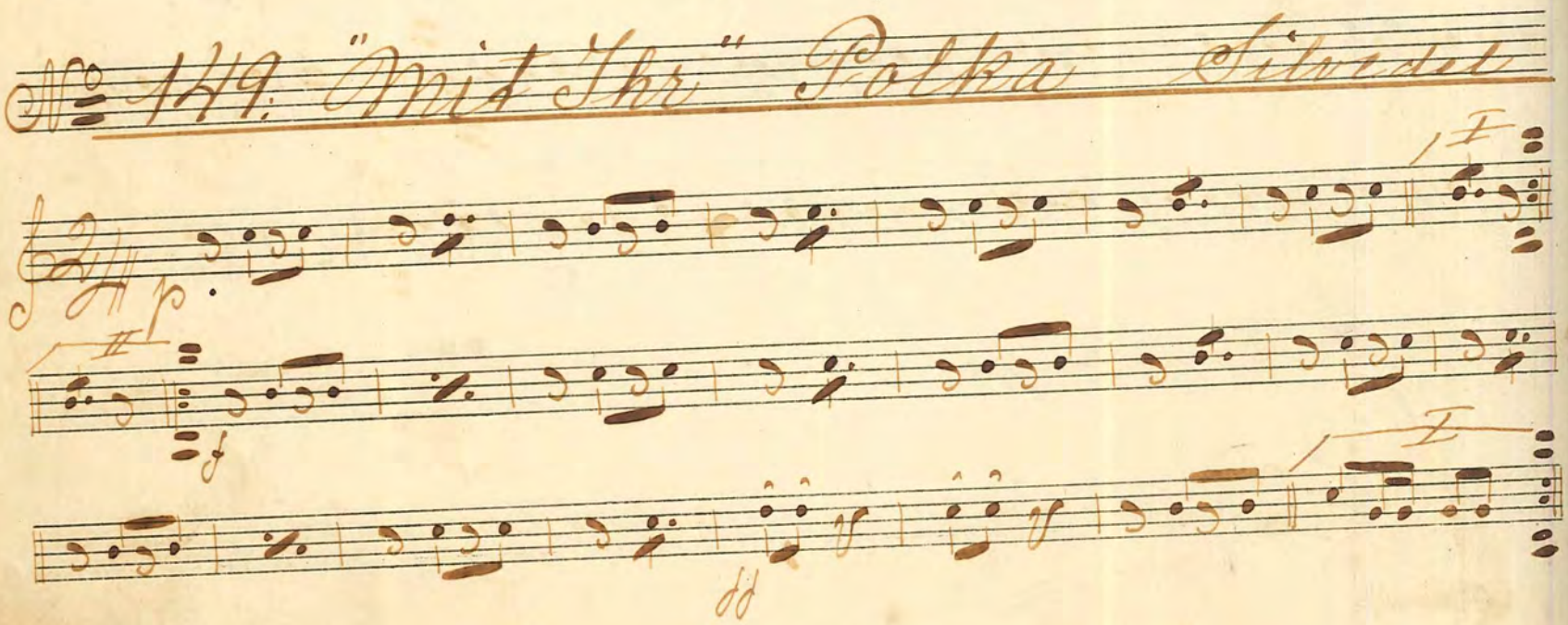

II

p

mf

I II

f

I II

№ 150. "Im Sonnenschein" Reinländer

p

mf

ff

mf

f

Trio

mf

f

p

mf

f

No 151. "Rosenball" Wald Herrmann

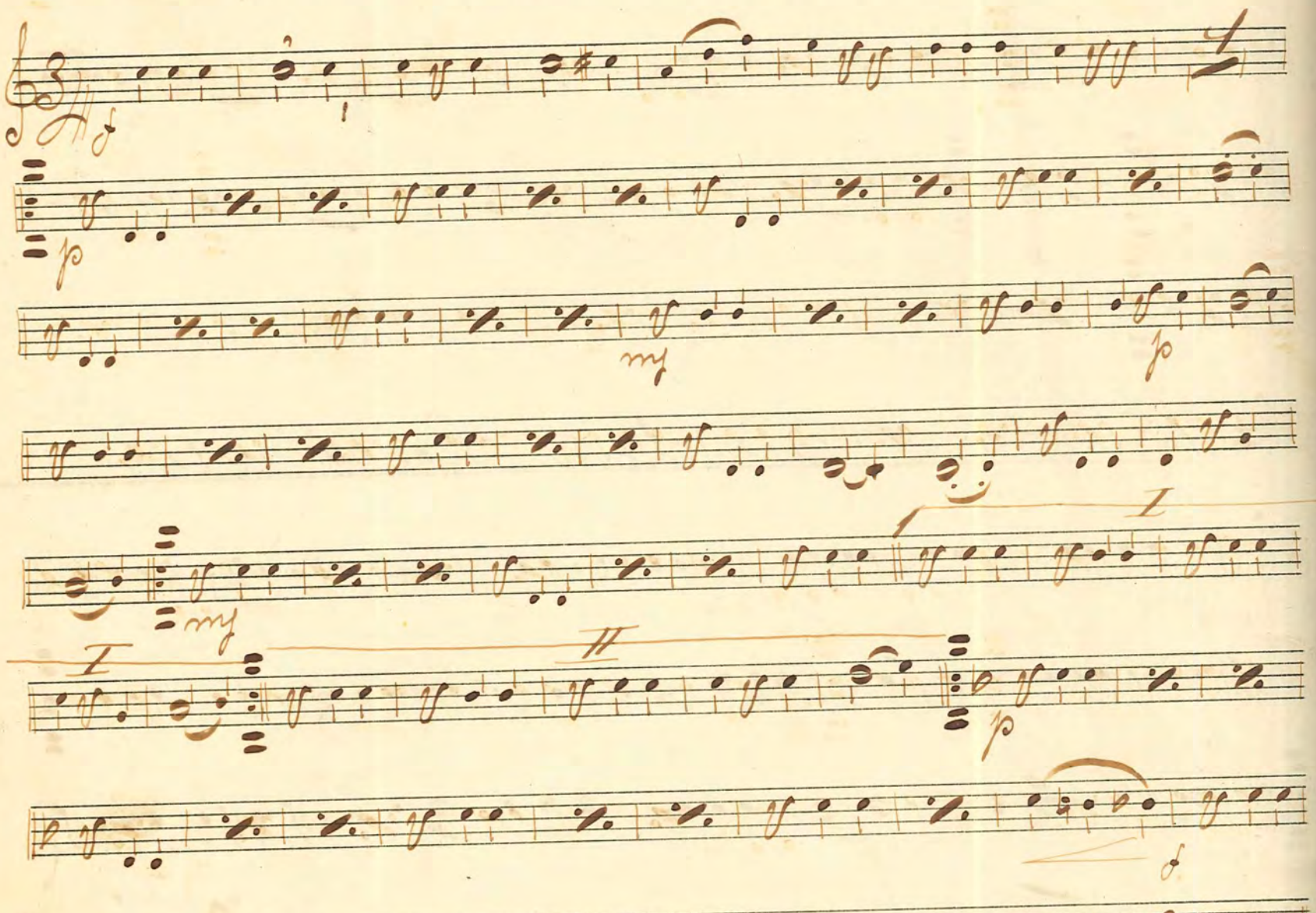

No 152 "Tröstende Blicke" Wald Silvestri

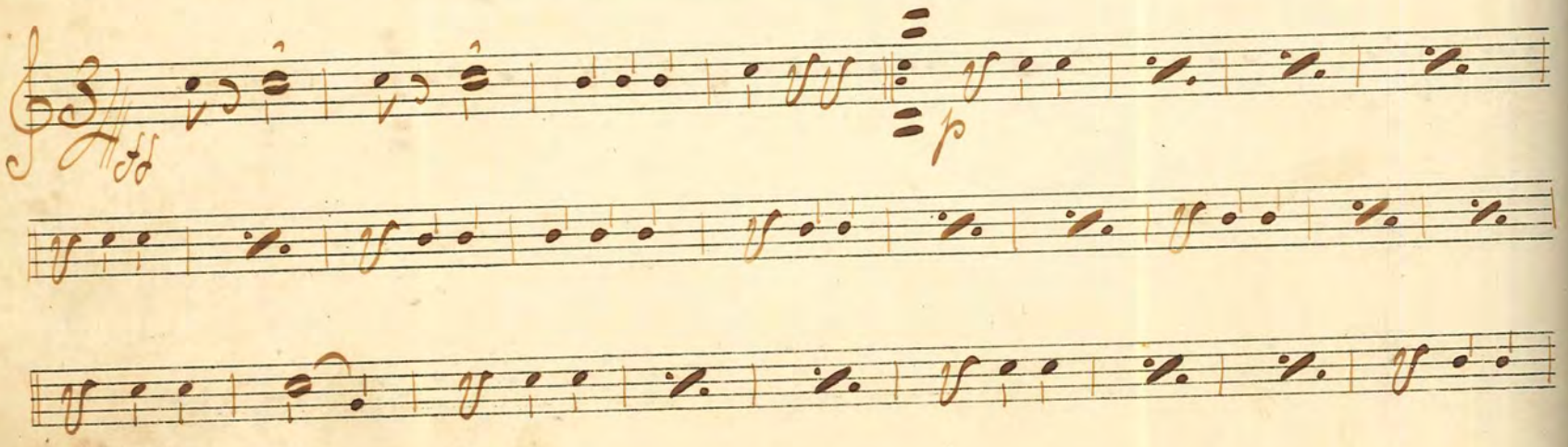

I

mf II

p

f

I II

Trio

p

mf

I II

ff

p

f

I II

No. 153. "Volksweisen" Polka Silvedel

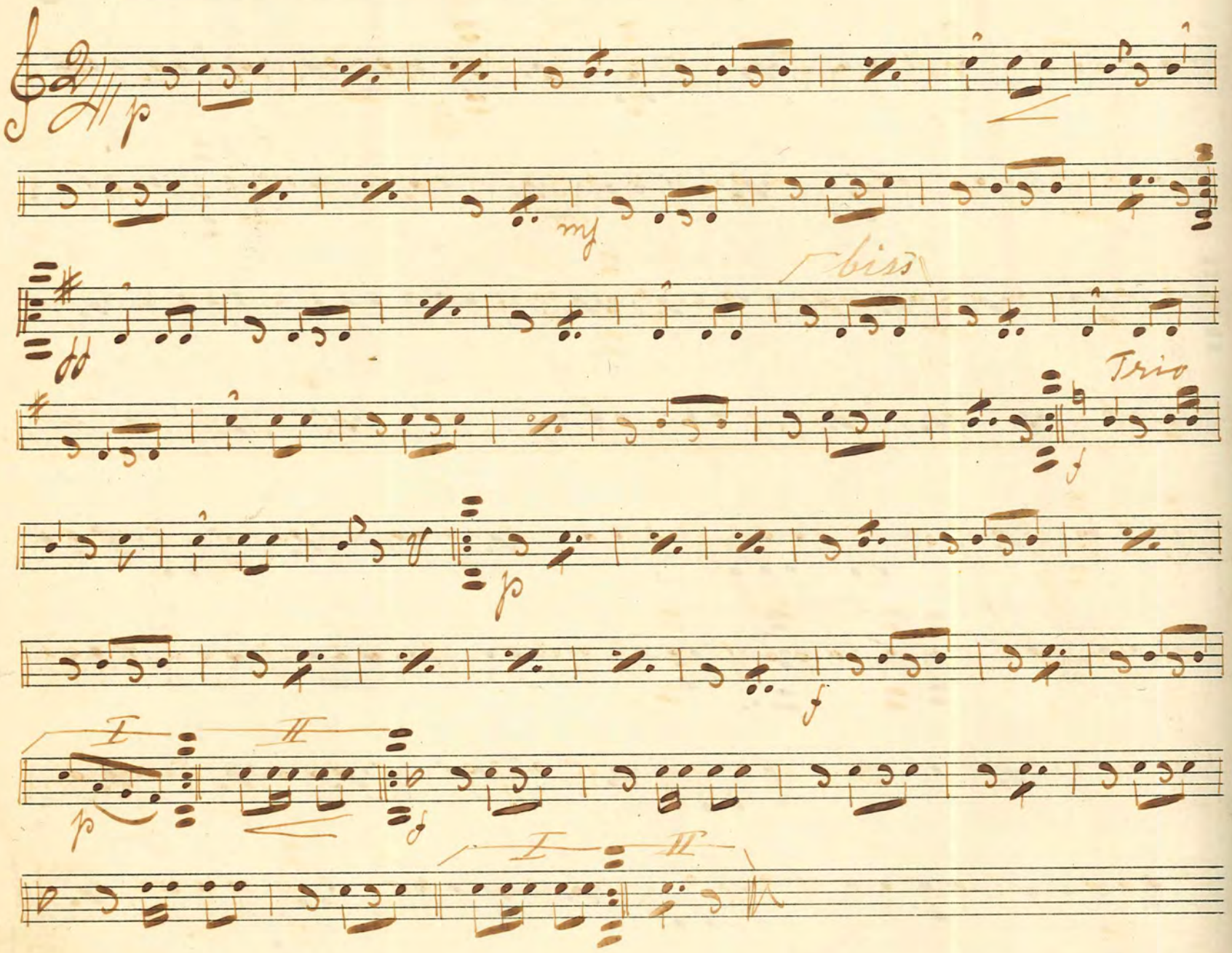

No. 154. "Vergnügte Stunden" Tro Step

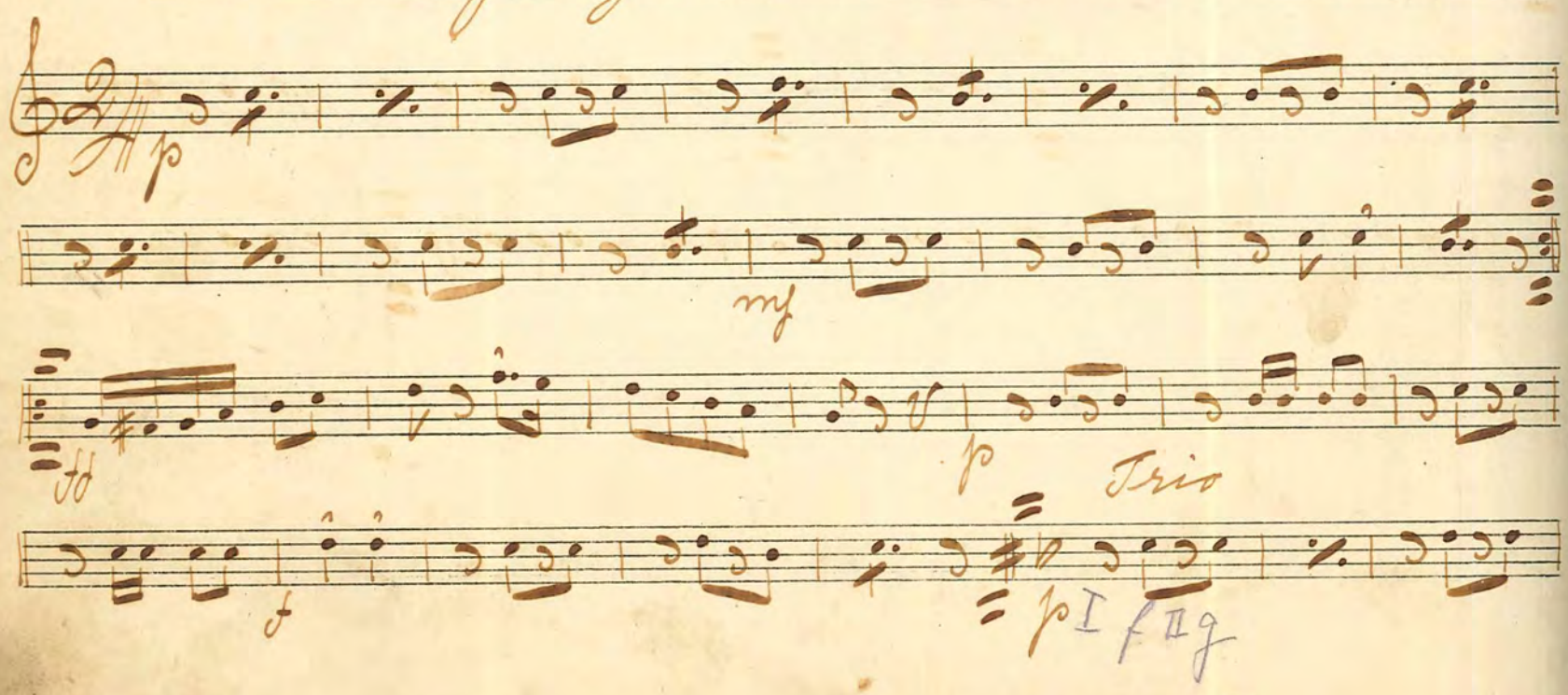

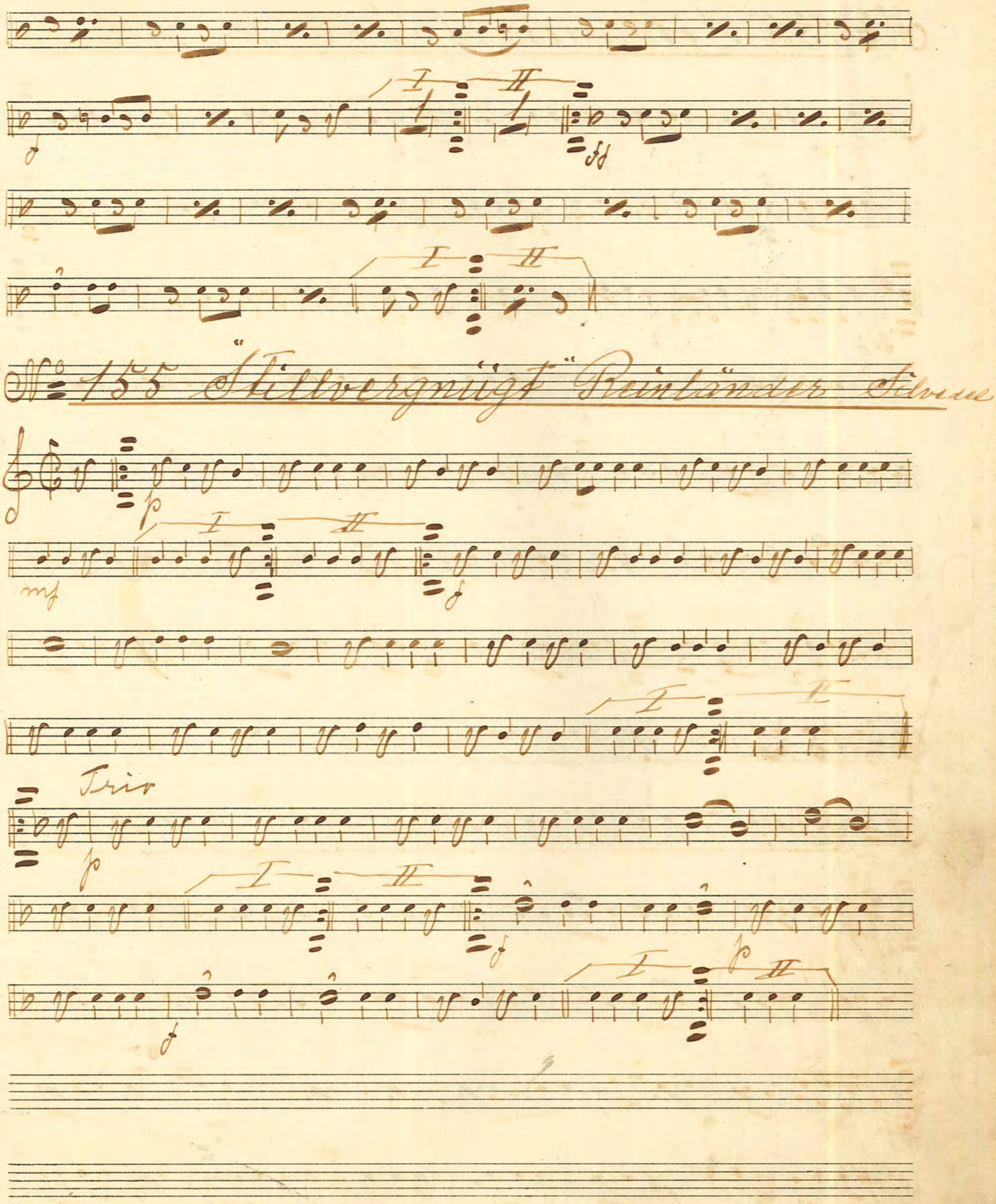
No 155 "Stillvergnügt" Reinländer Silvesel
Trio

No 156. Sie weiss es nicht Mazurka

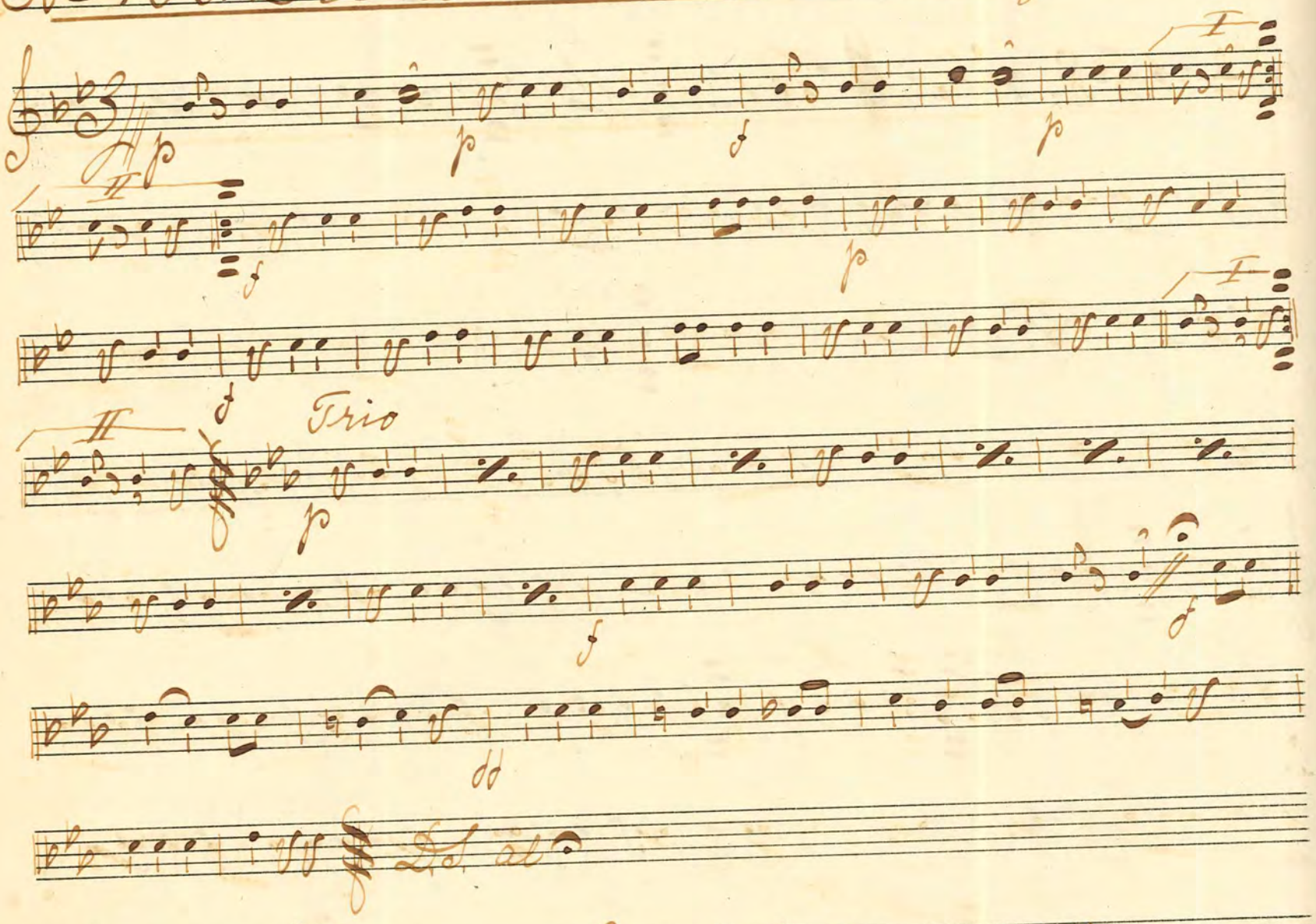

No 157 "In der Laube" Mazurka

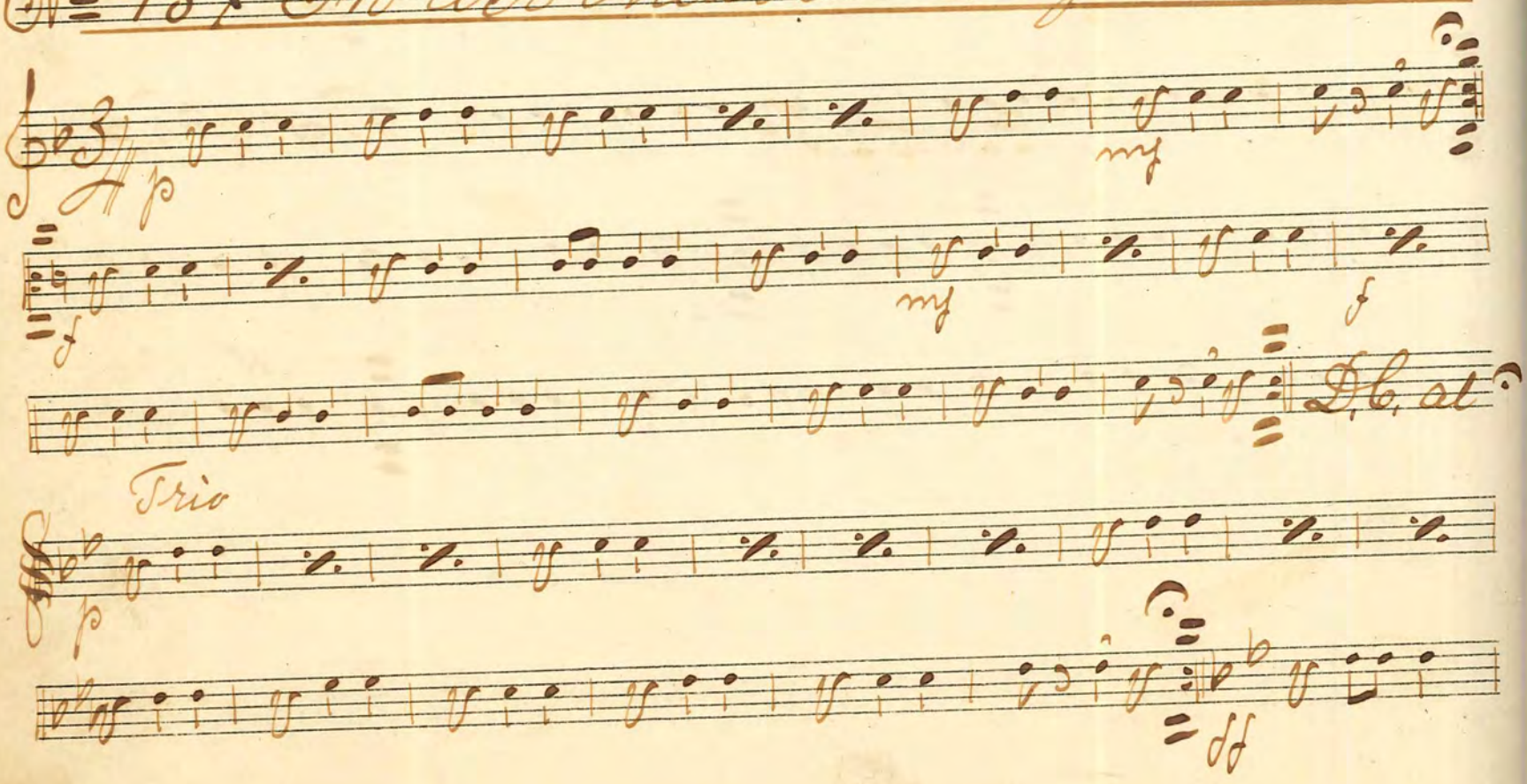

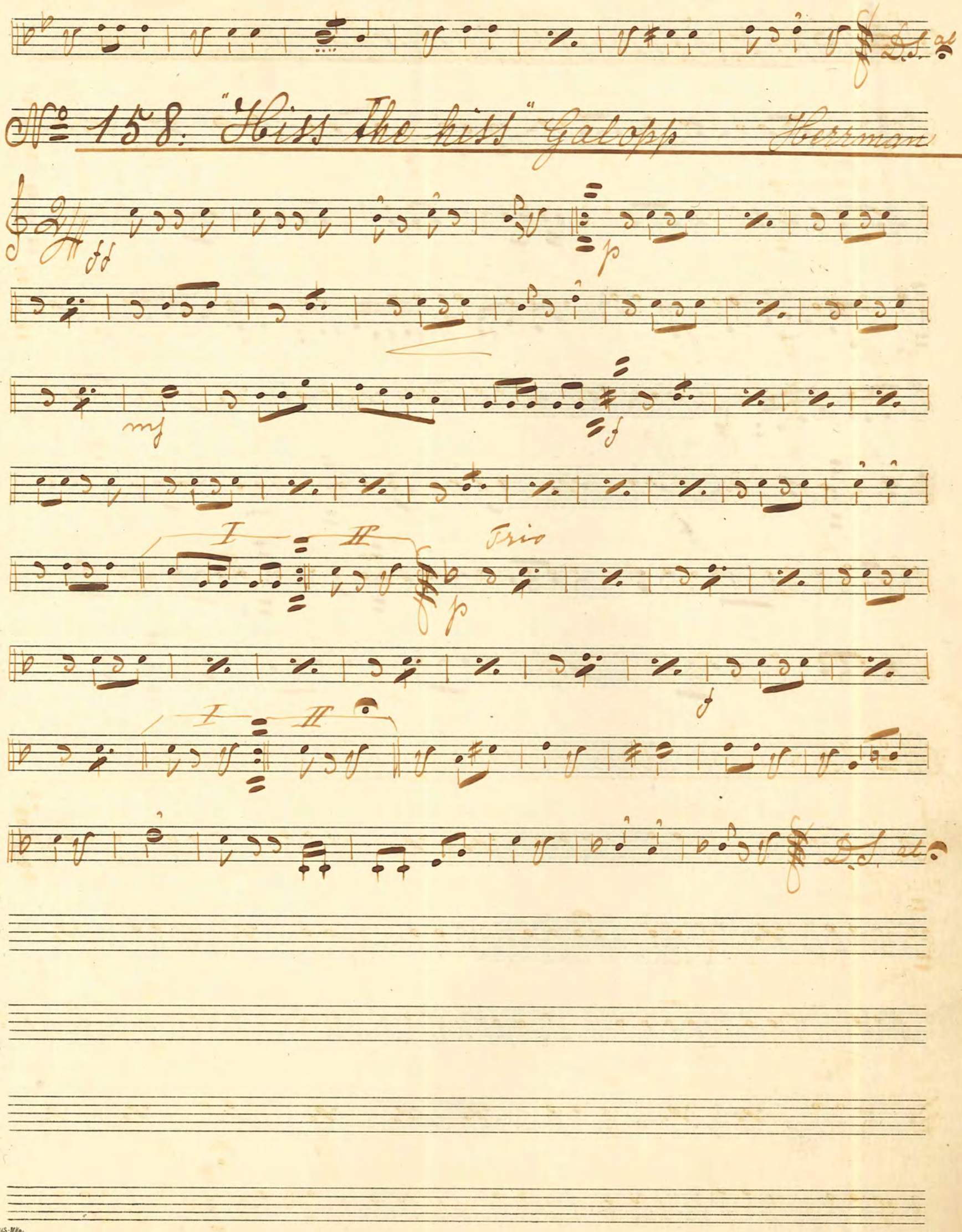
D.S. al
Nº 158. "Hiss the hiss" Galopp Herrman
ff
p
mf
f
I
II
Trio
p
f
I
II
D.S. al

No. 159. "Zeitwechsel" Rheinländer — Herrman

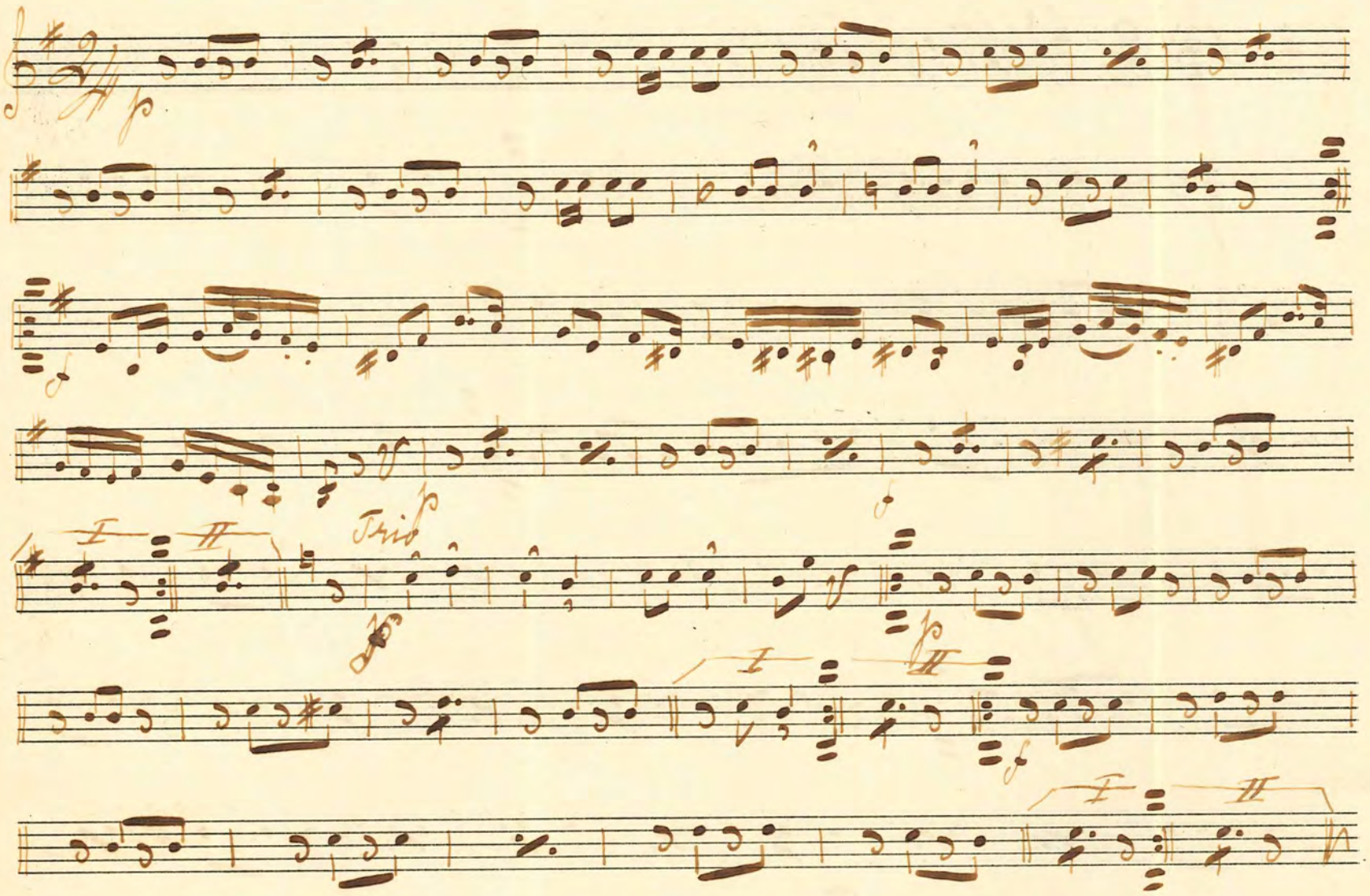

No. 160. Ny Fiskarvals — Hellström

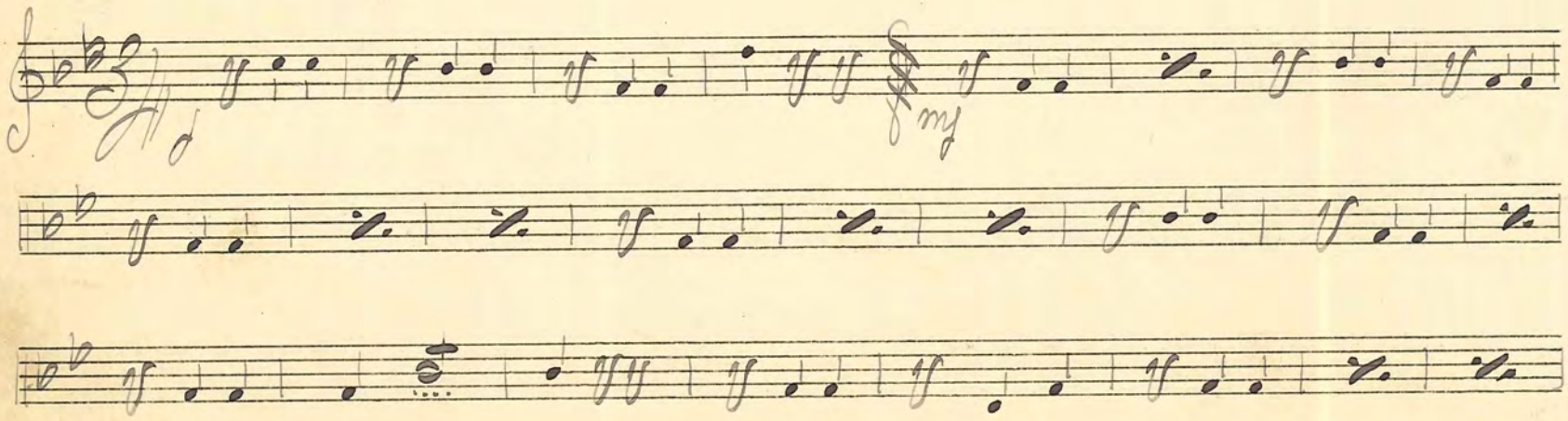

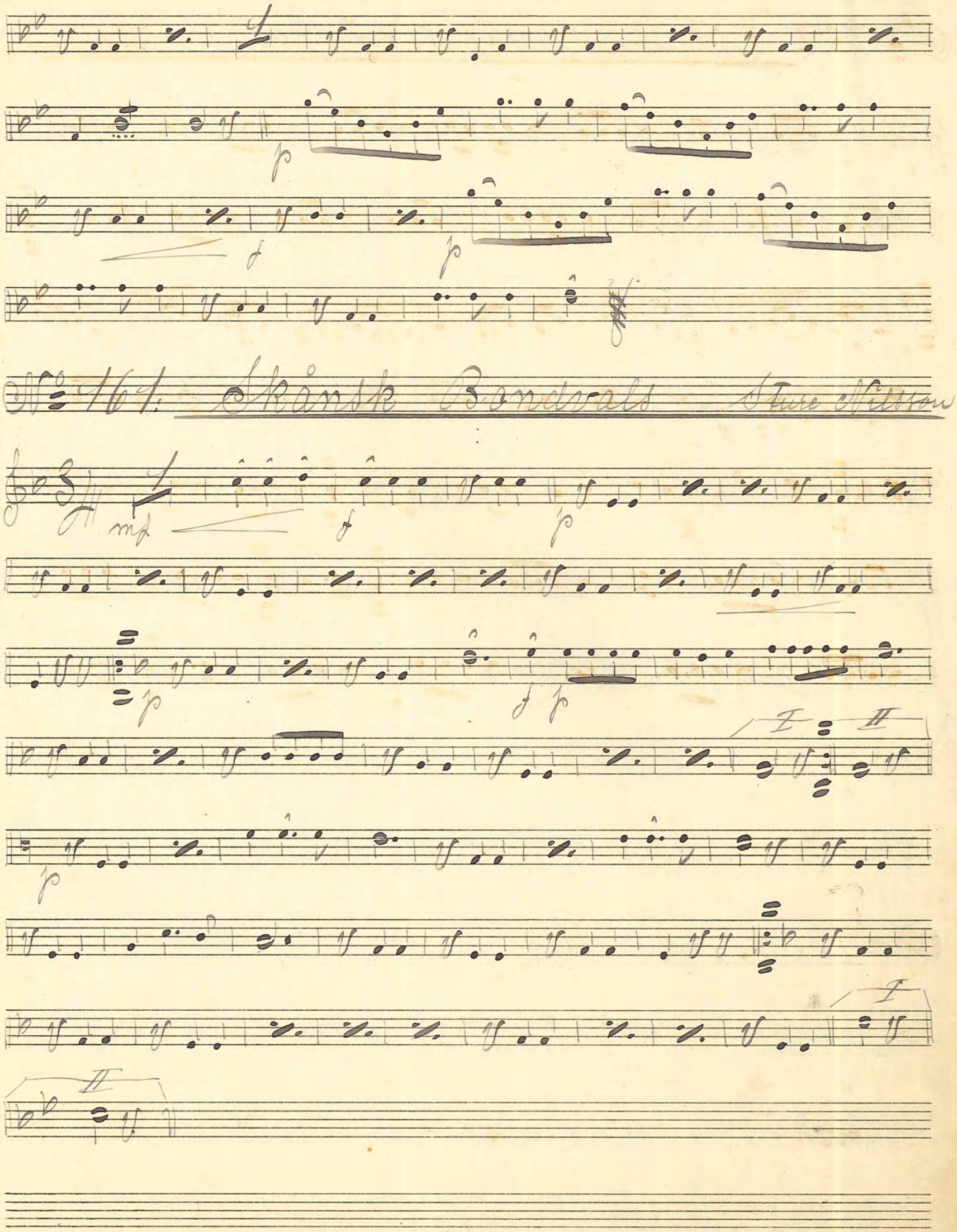
No 161. Skånsk Bondvals Sture Nilsson

No. 162. "Du Vindpust saa lunt" Wals

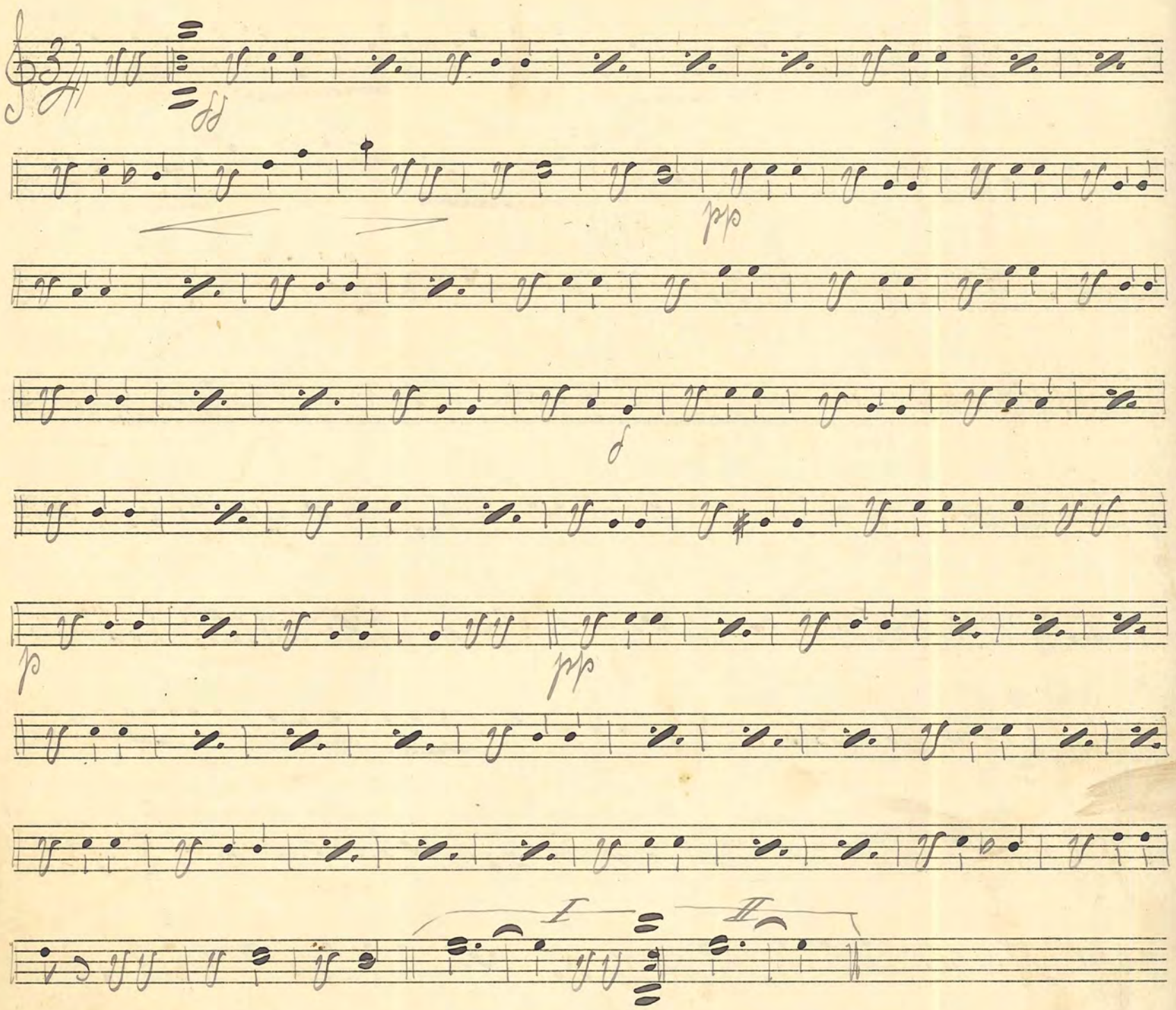

No. 163. "My little Black" Two Step

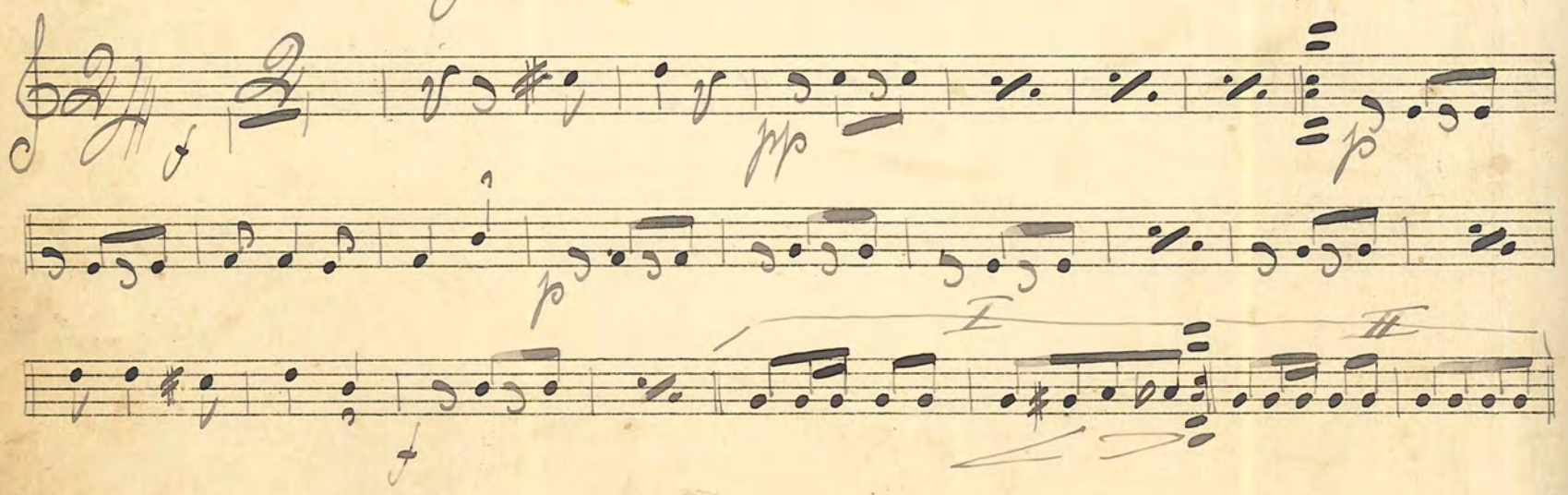

Trio

D. C.

№ 164. "Putte du är min ögonsten" Two Steps

№ 165 "Skrattande kärlek" Two Step

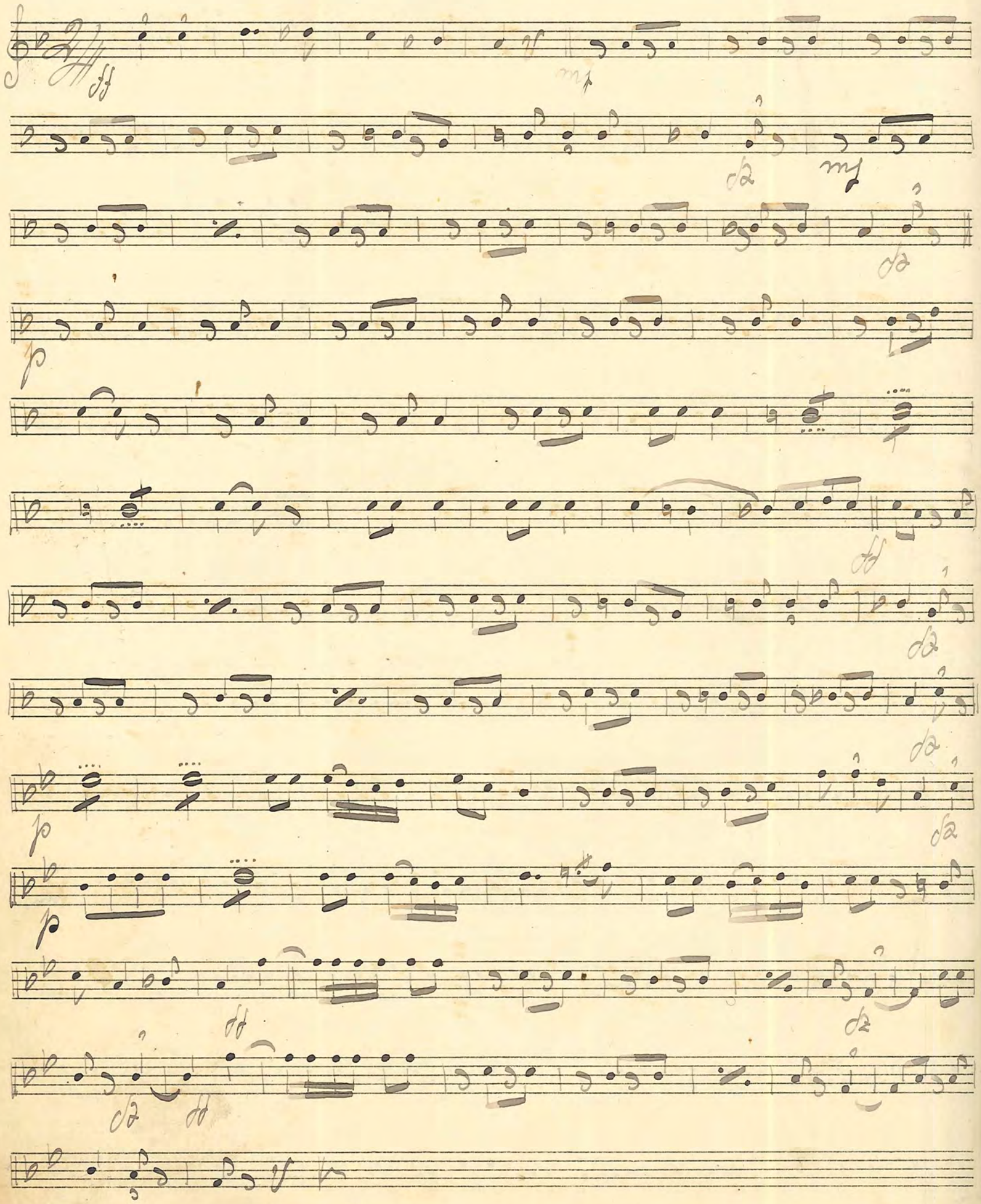

№ 166. "Prairie-Lilie" Two Step Kerry Mills

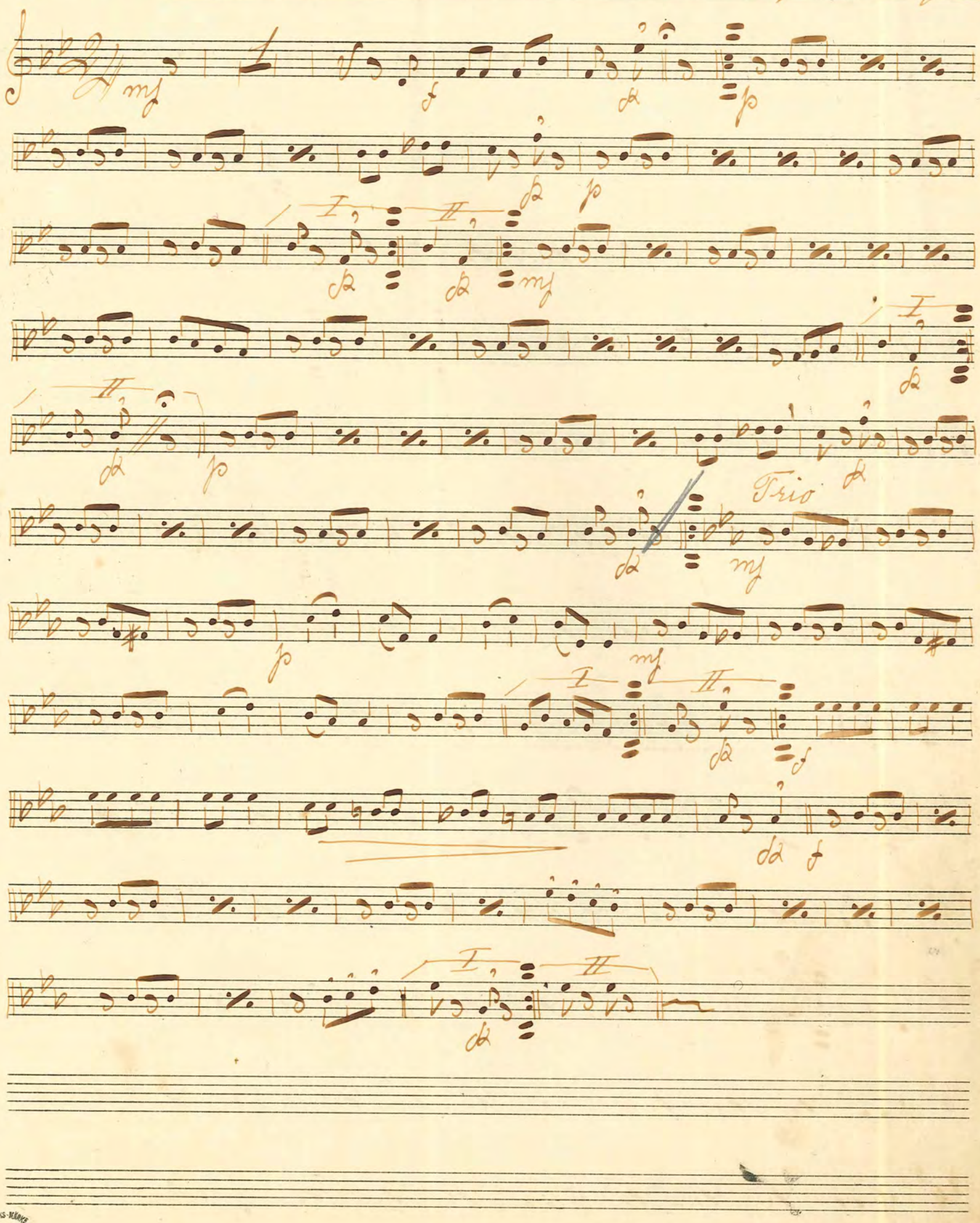

No 167. "Engels-Schvingen" Wals. Theil

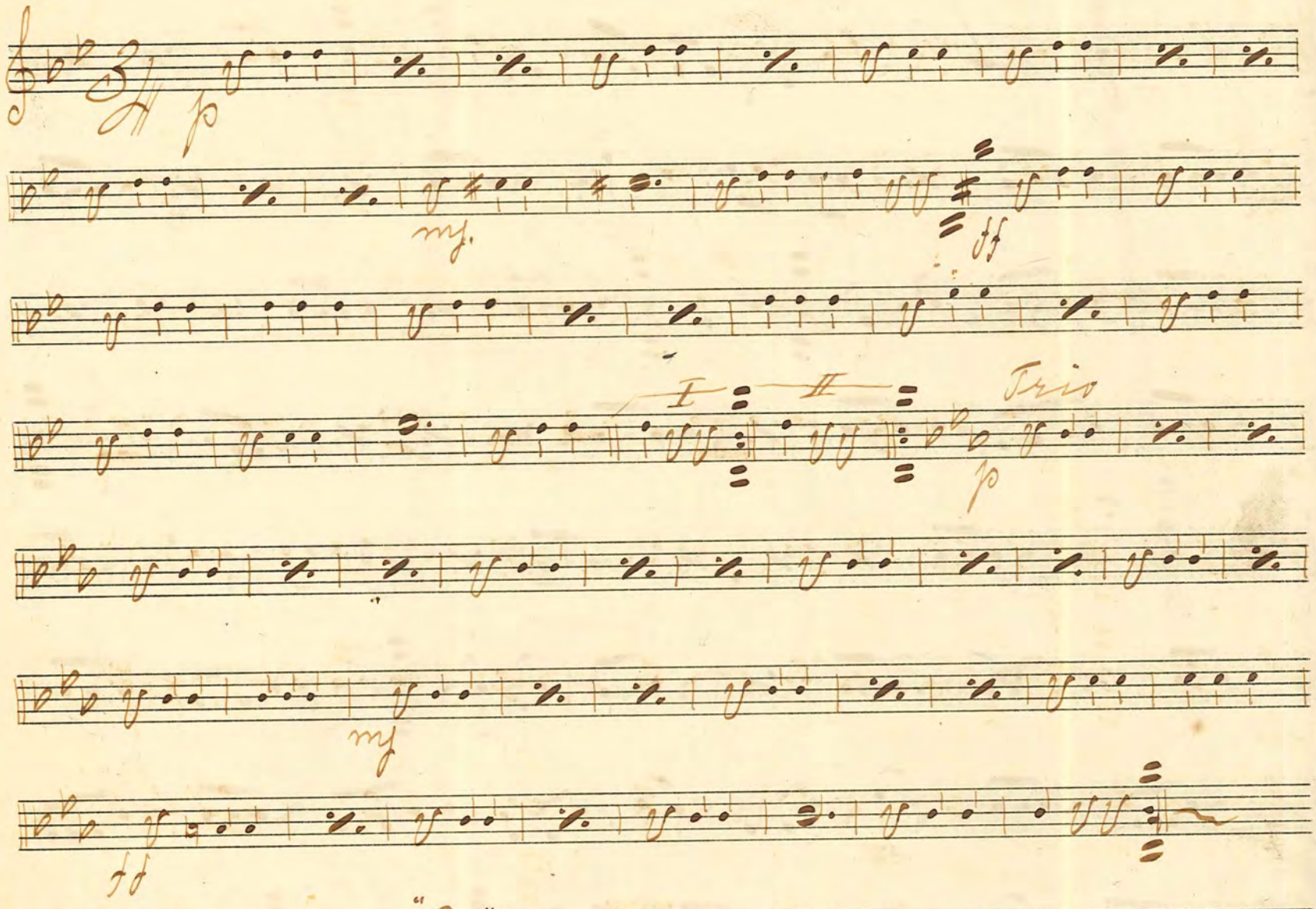

No 168. "Gök-Wals" Emanuel Jonasson

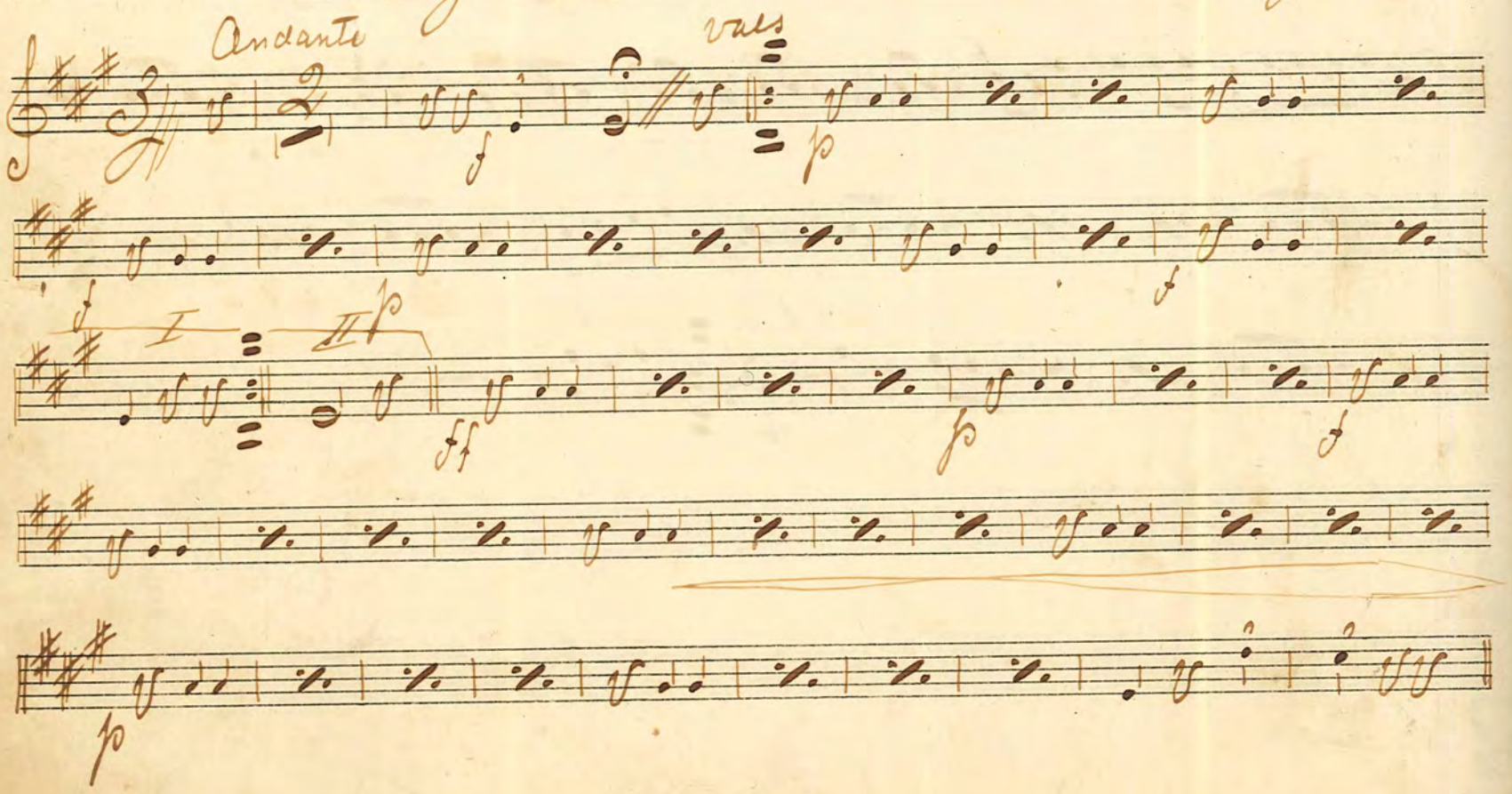

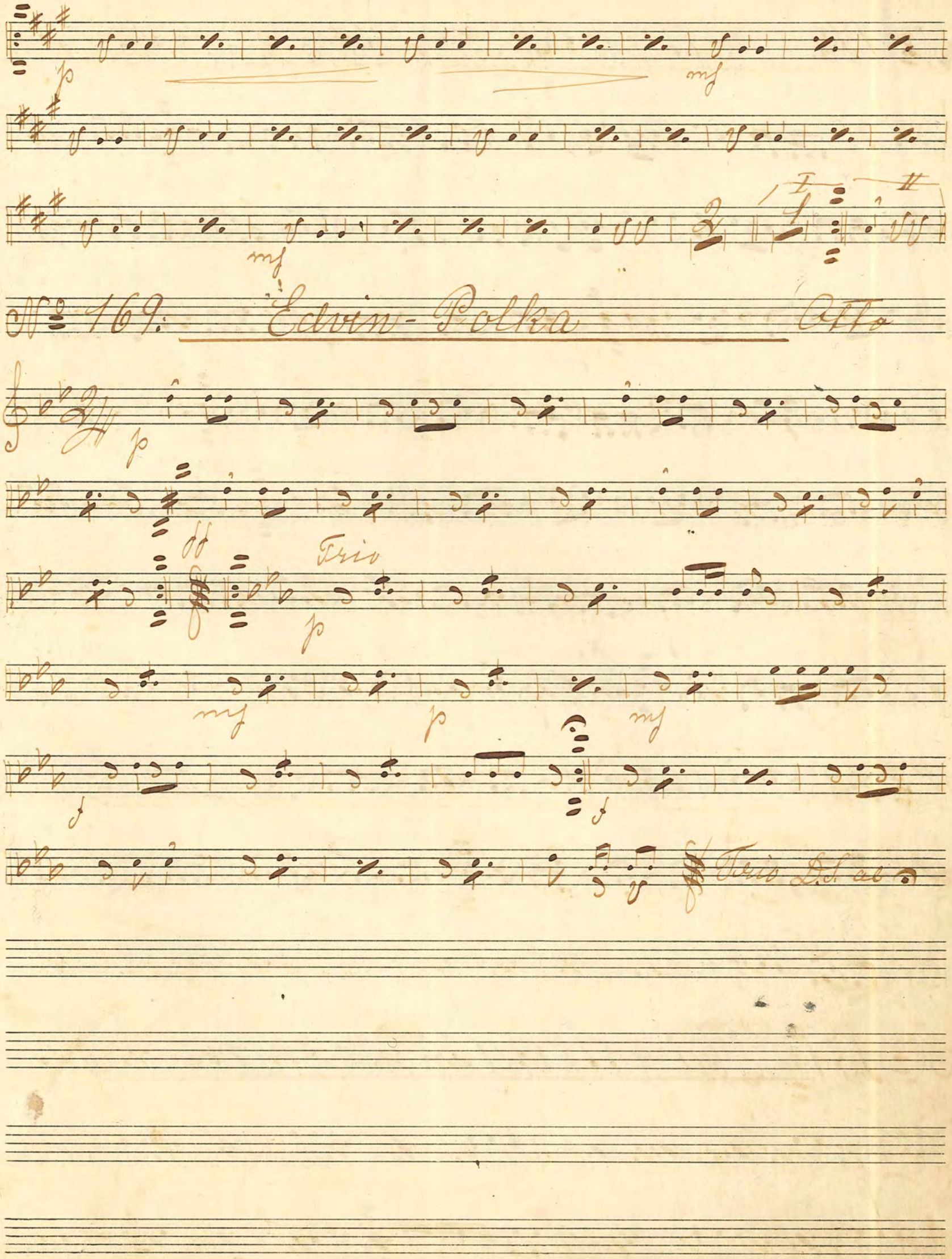
p
mf
mf
I
II
Nº 169: Edvin-Polka
Otto
p
ff
Trio
p
mf
p
mf
f
f
Trio D.S. al

No 170. "Ett försök" Tvo Step av Sv: L.R.

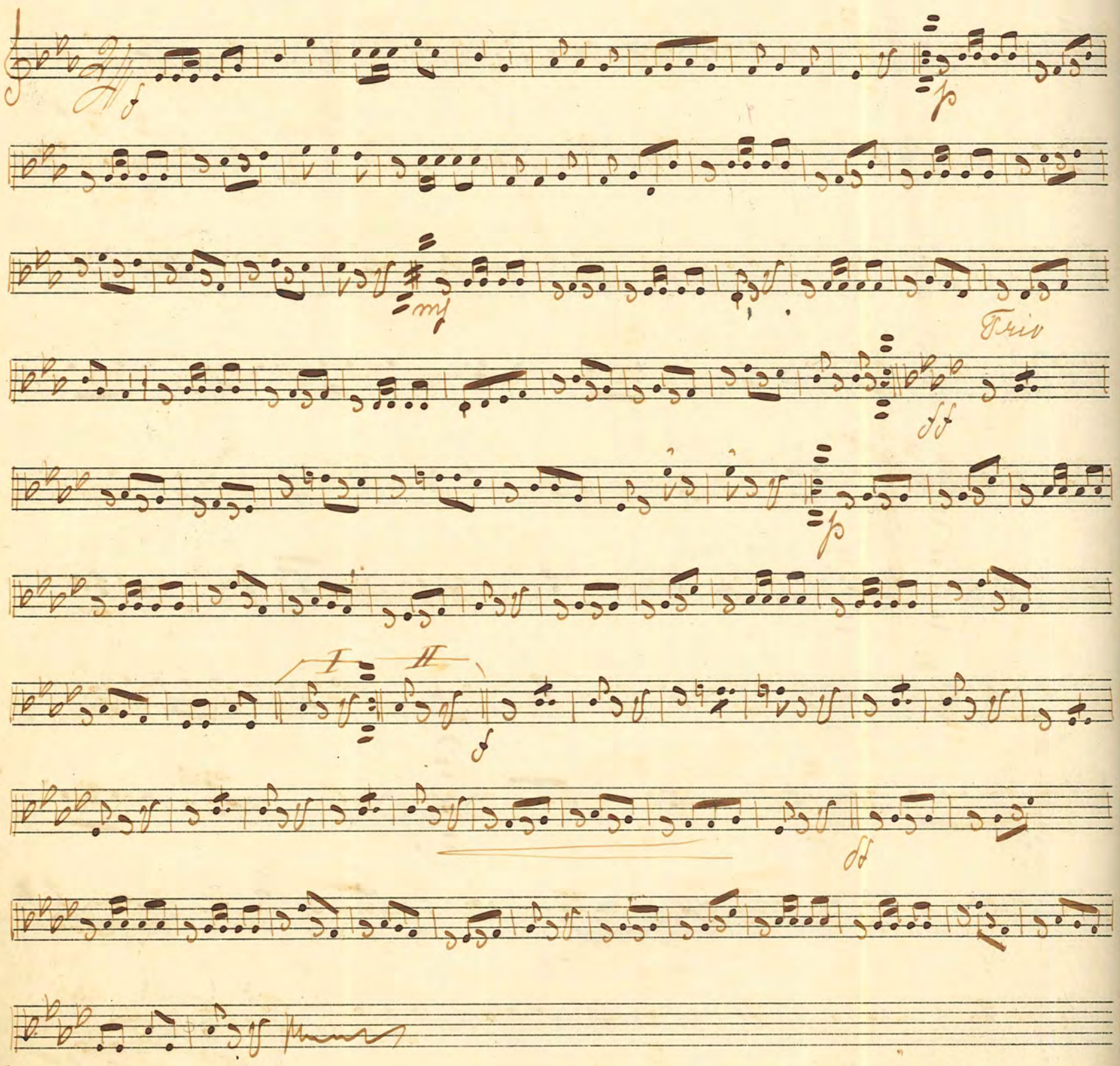

No 171. "Heimathsklänge" Wals Theil

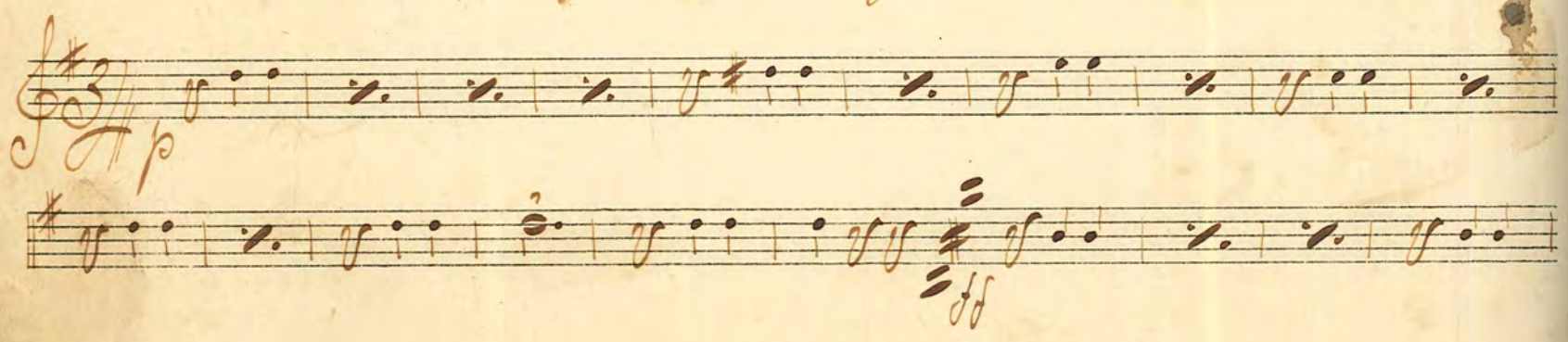

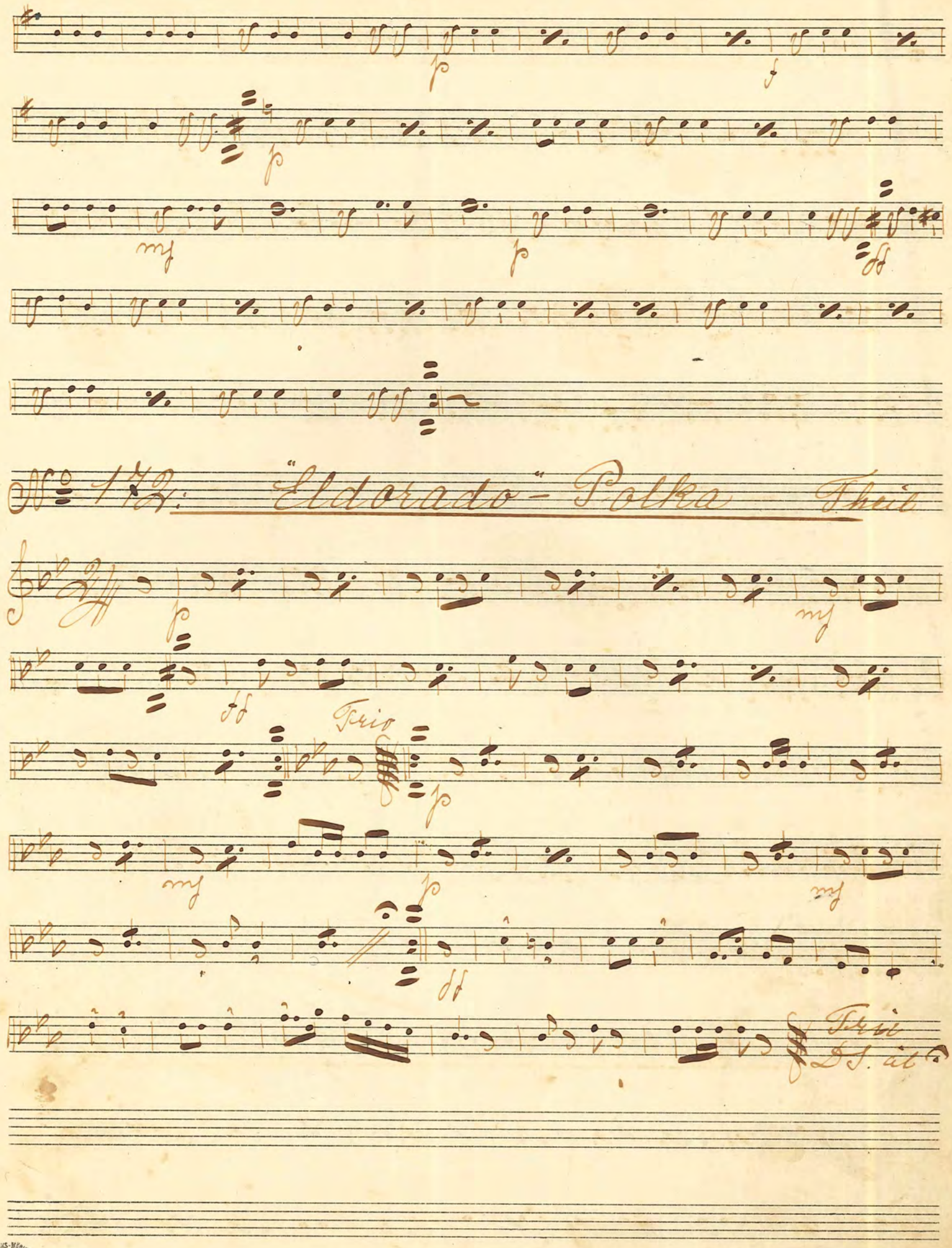
p
f
p
mf
p
ff
No 172: "Eldorado"-Polka Theil
p
mf
ff
Trio
p
mf
p
mf
ff
Trio
D.S. al

No 173. Koster-Walsen — Hellström

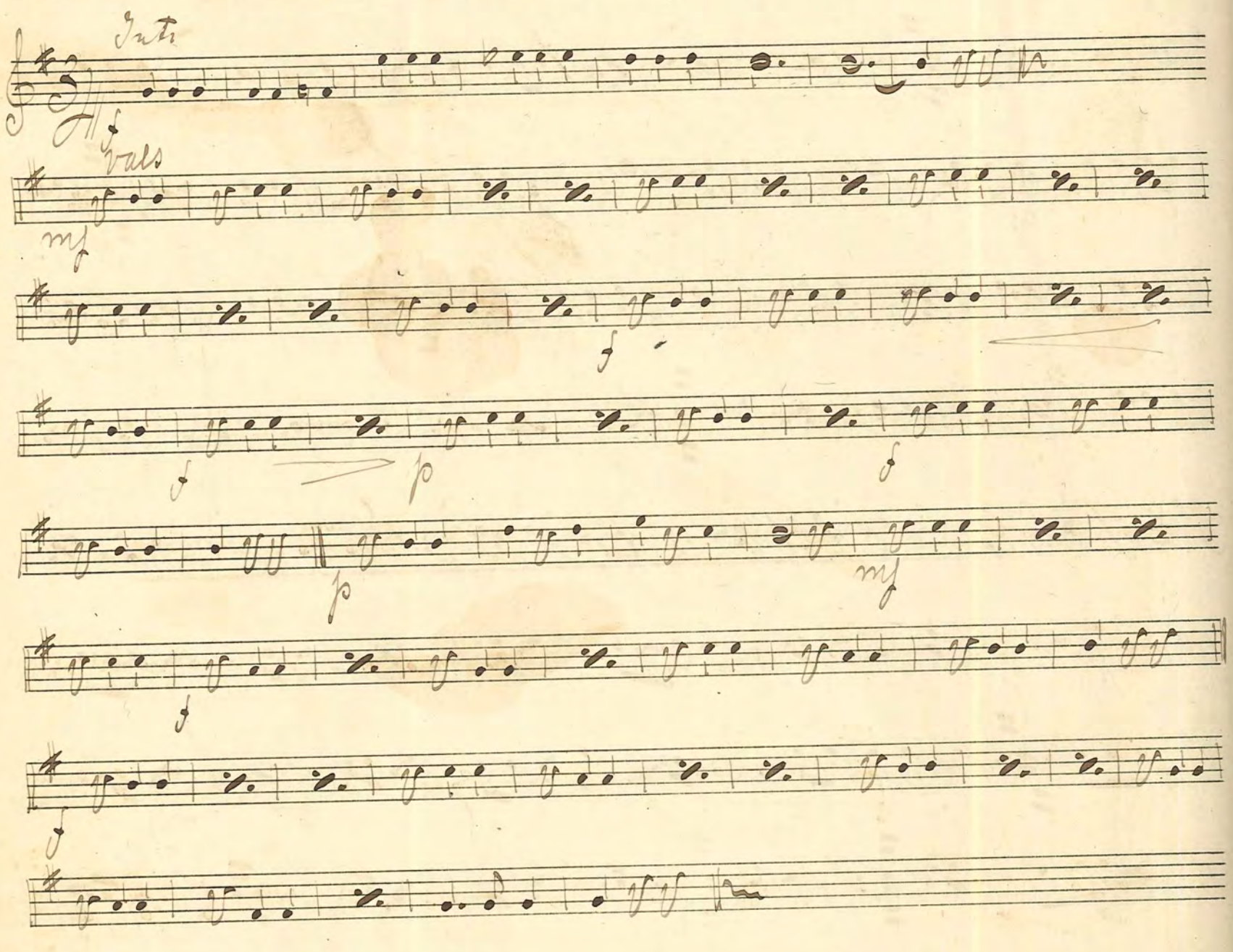

No 174. Hallands-Wals

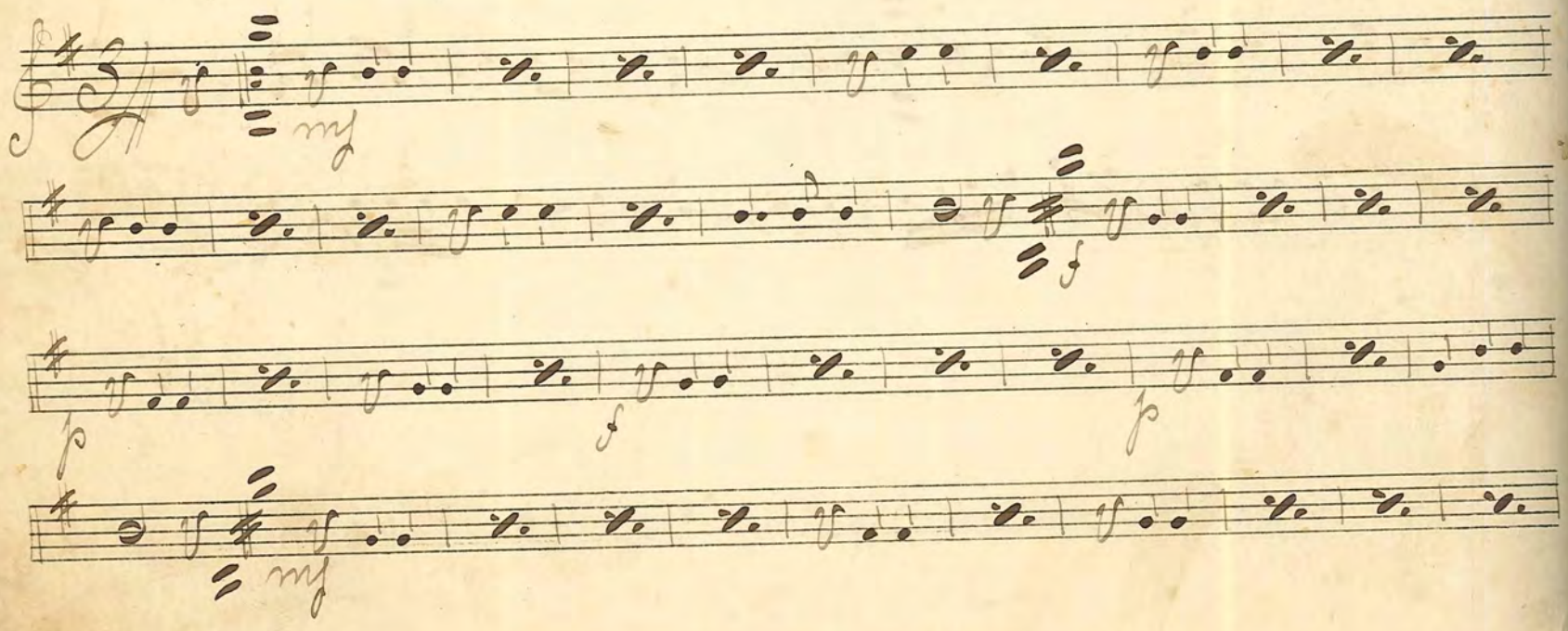

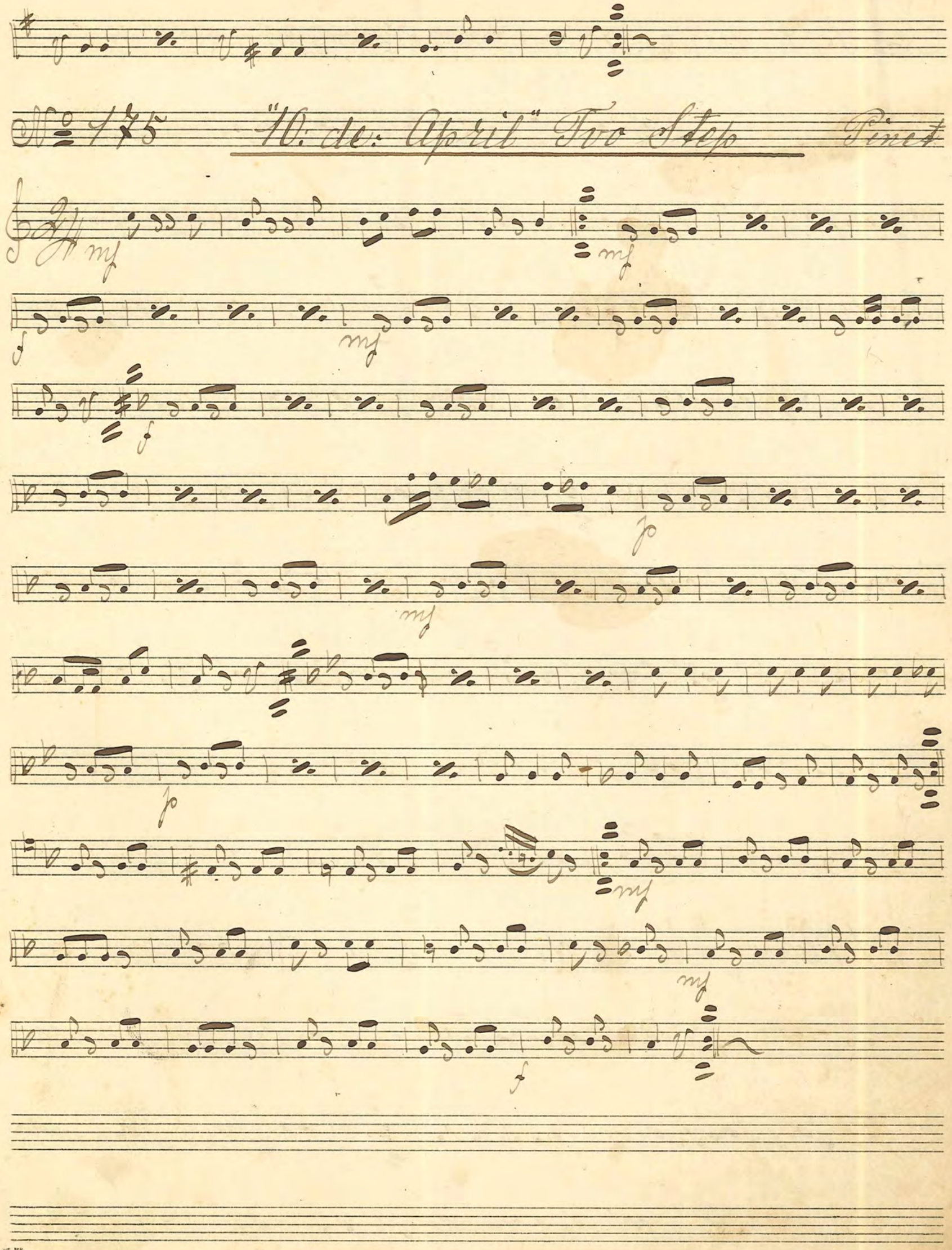
No 175
"10: de: April" Two Step
Pinet

No 176: "Den lilla röda Rosenknopp" Wals

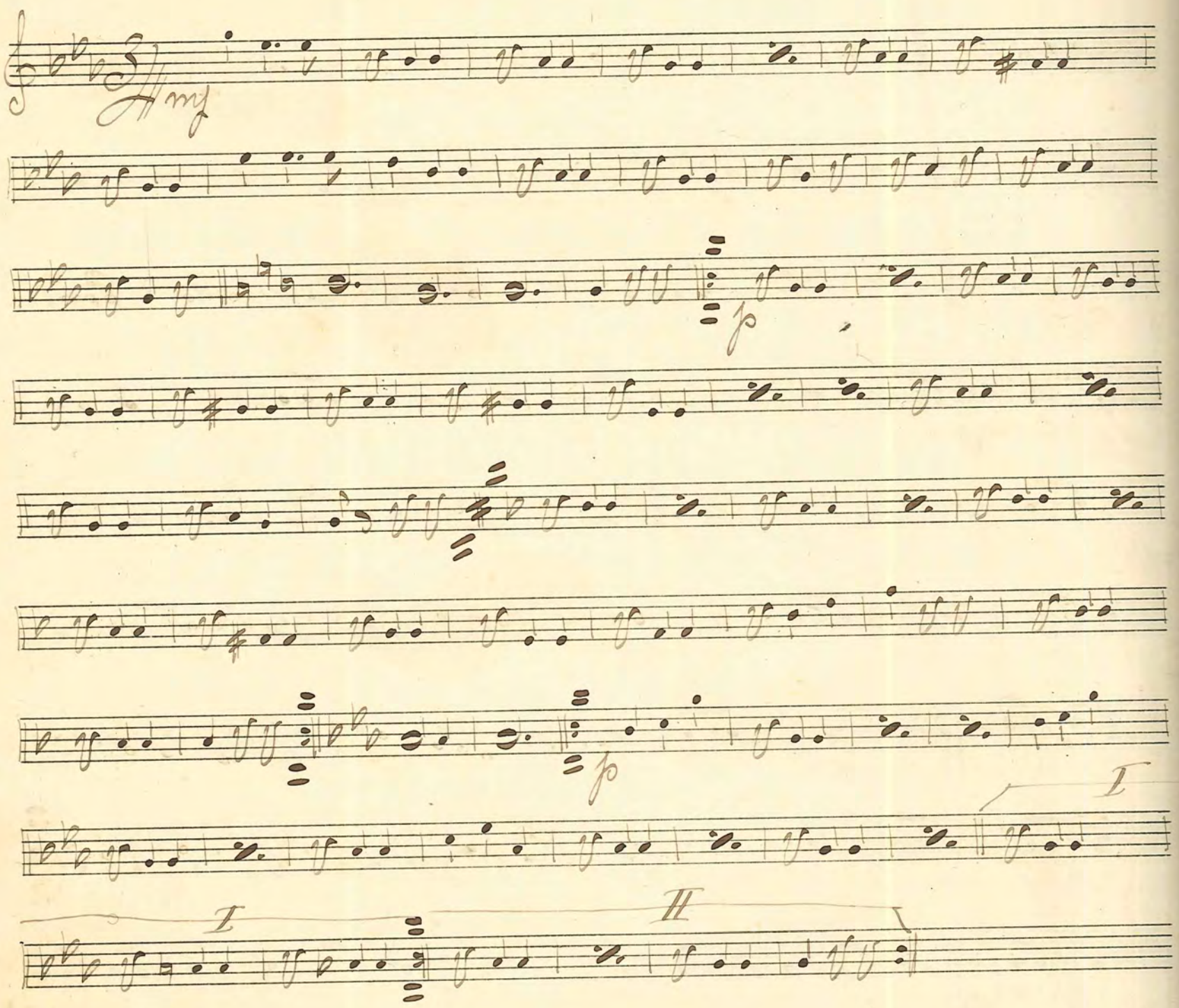

No 177 Windö-Wals

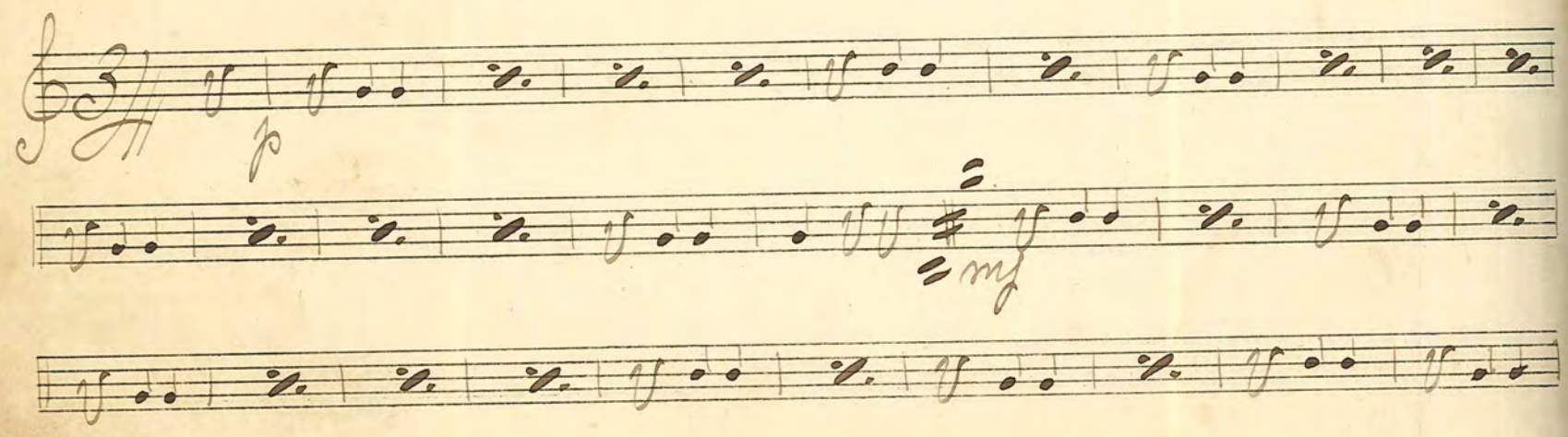

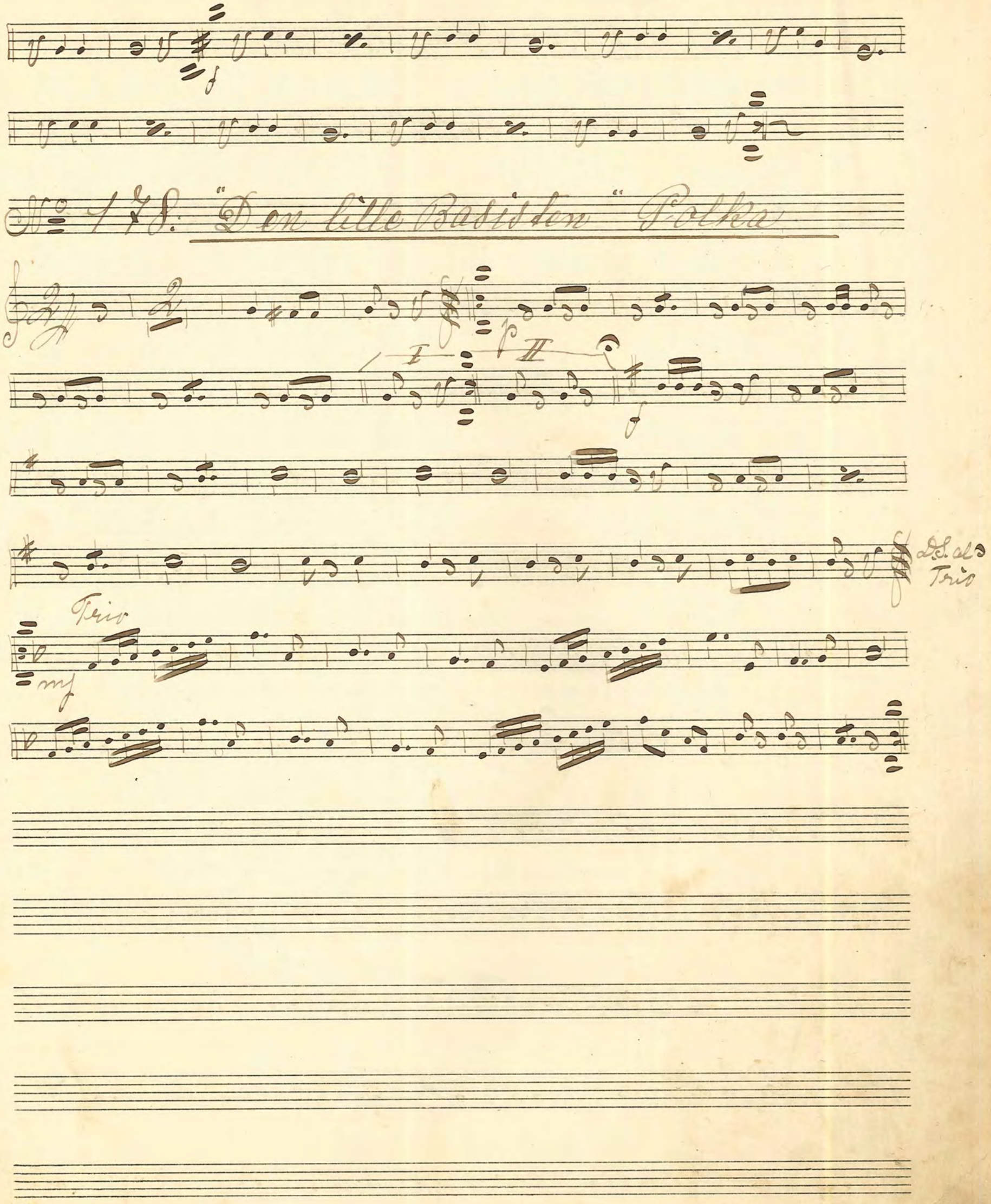
No 178: "Den lille Basisten" Polka
I
II
D.S. al Trio
Trio

No 179. "Inatt dig Jag möter" One Step Gilbert

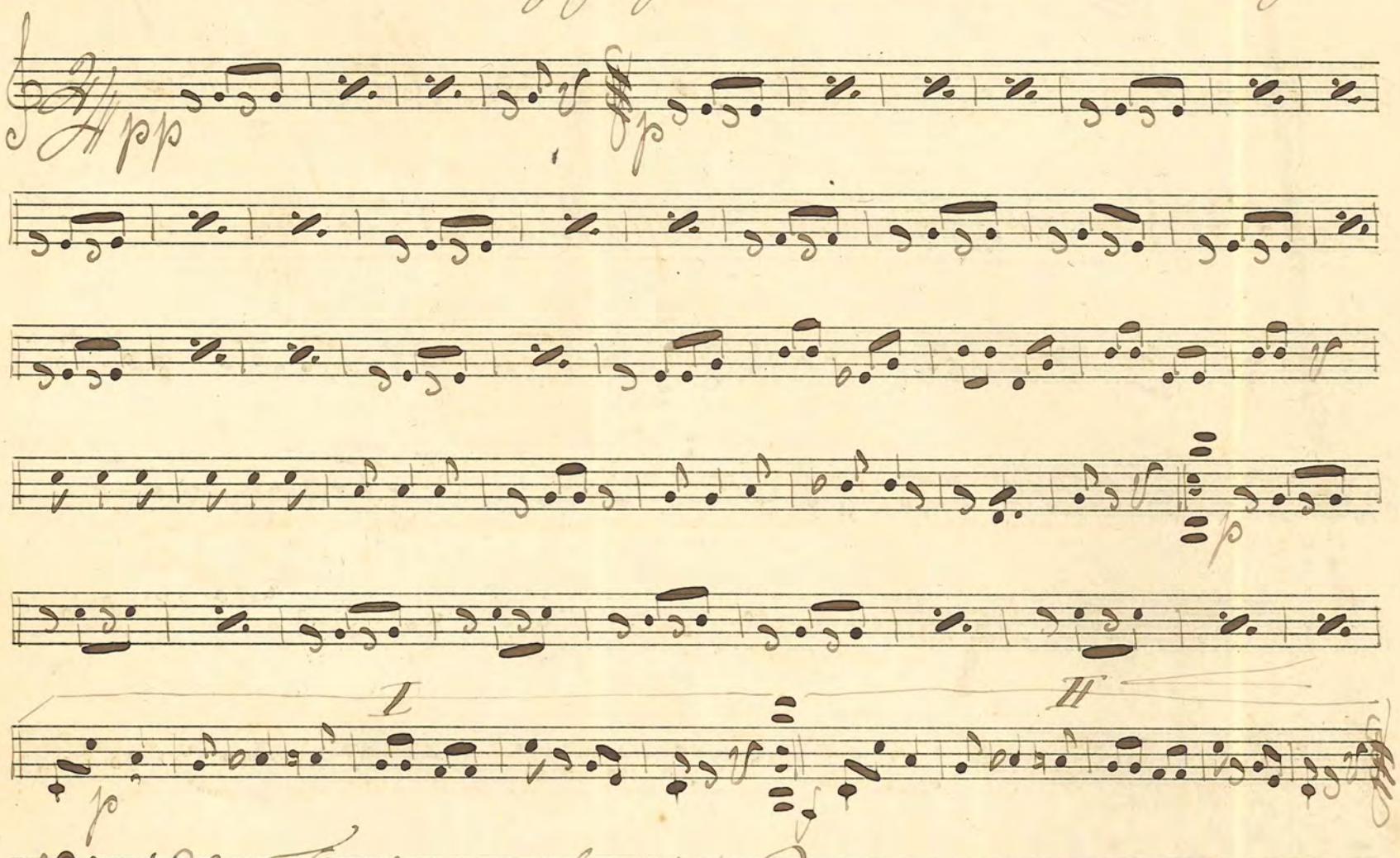

No 180. Tänk om Sankte Per Det visste Gilbert

One-Step

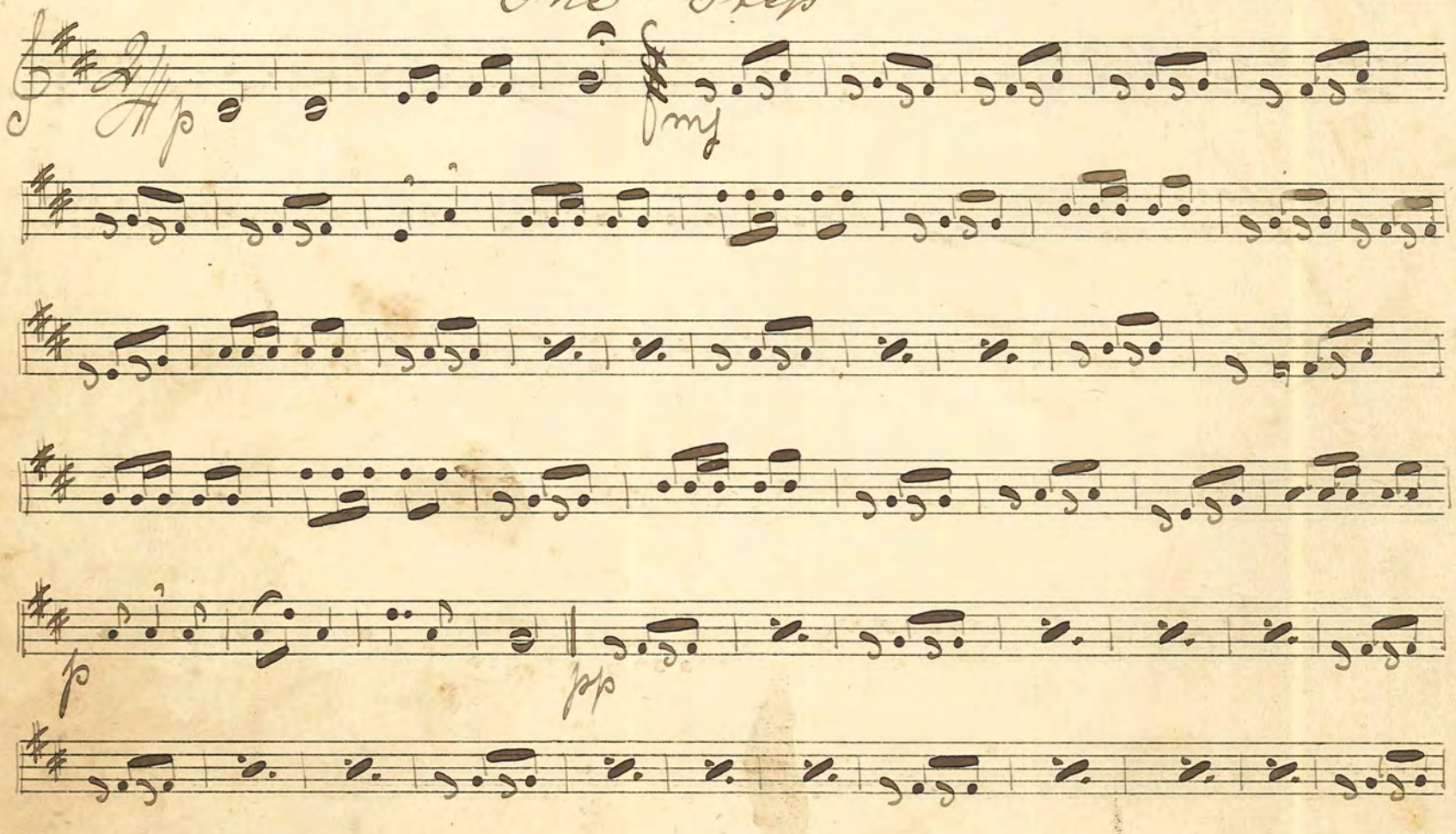

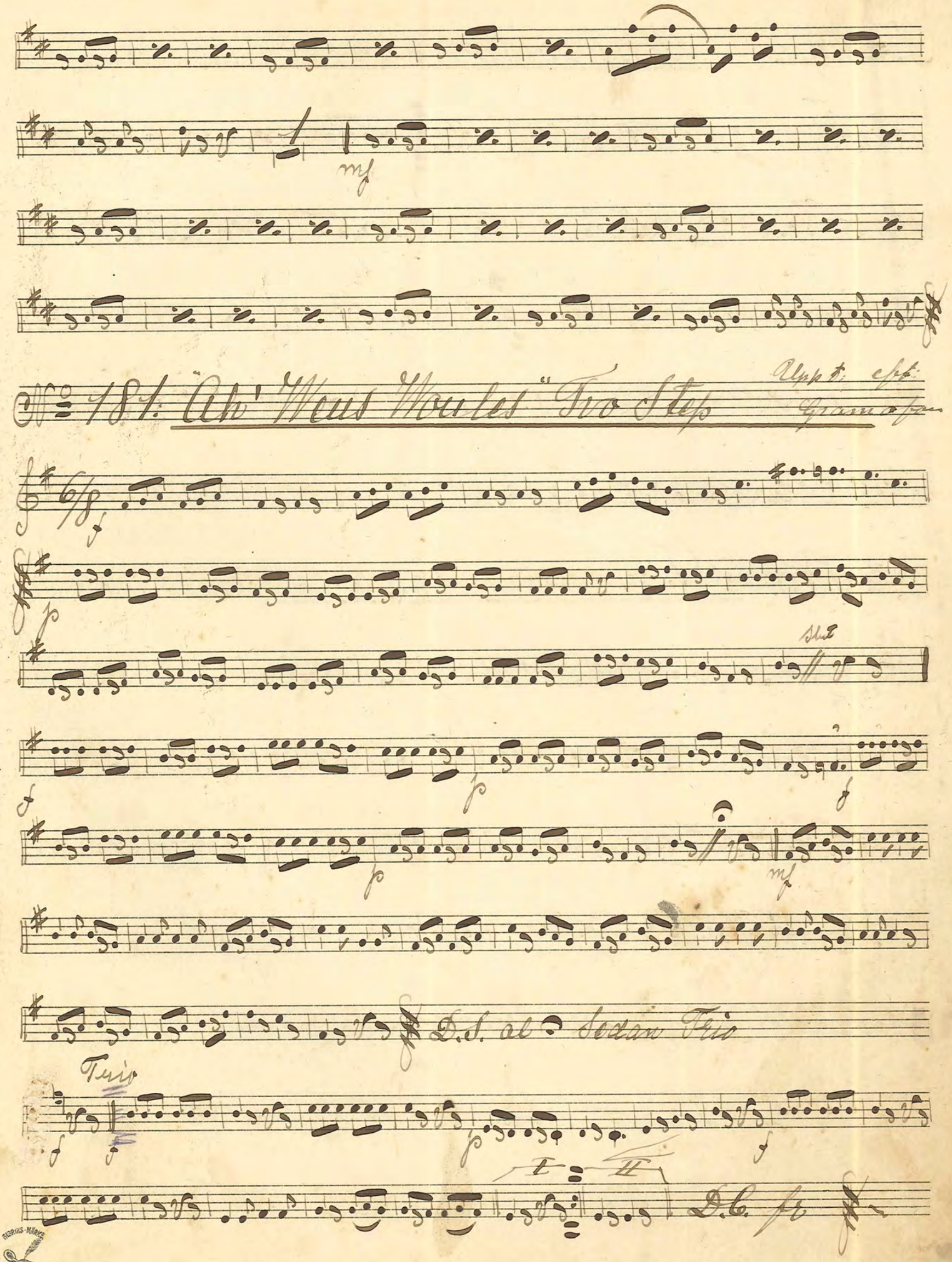
mf
No 181. "Ah' Weus Woules" Tro Step
Uppt. eft. Gramofon
6/8
f
p
Slut
f
p
f
p
mf
D.S. al Sedan Trio
Trio
f
f
p
f
I
II
D.C. fr

№ 182. Dansvisa. Körling

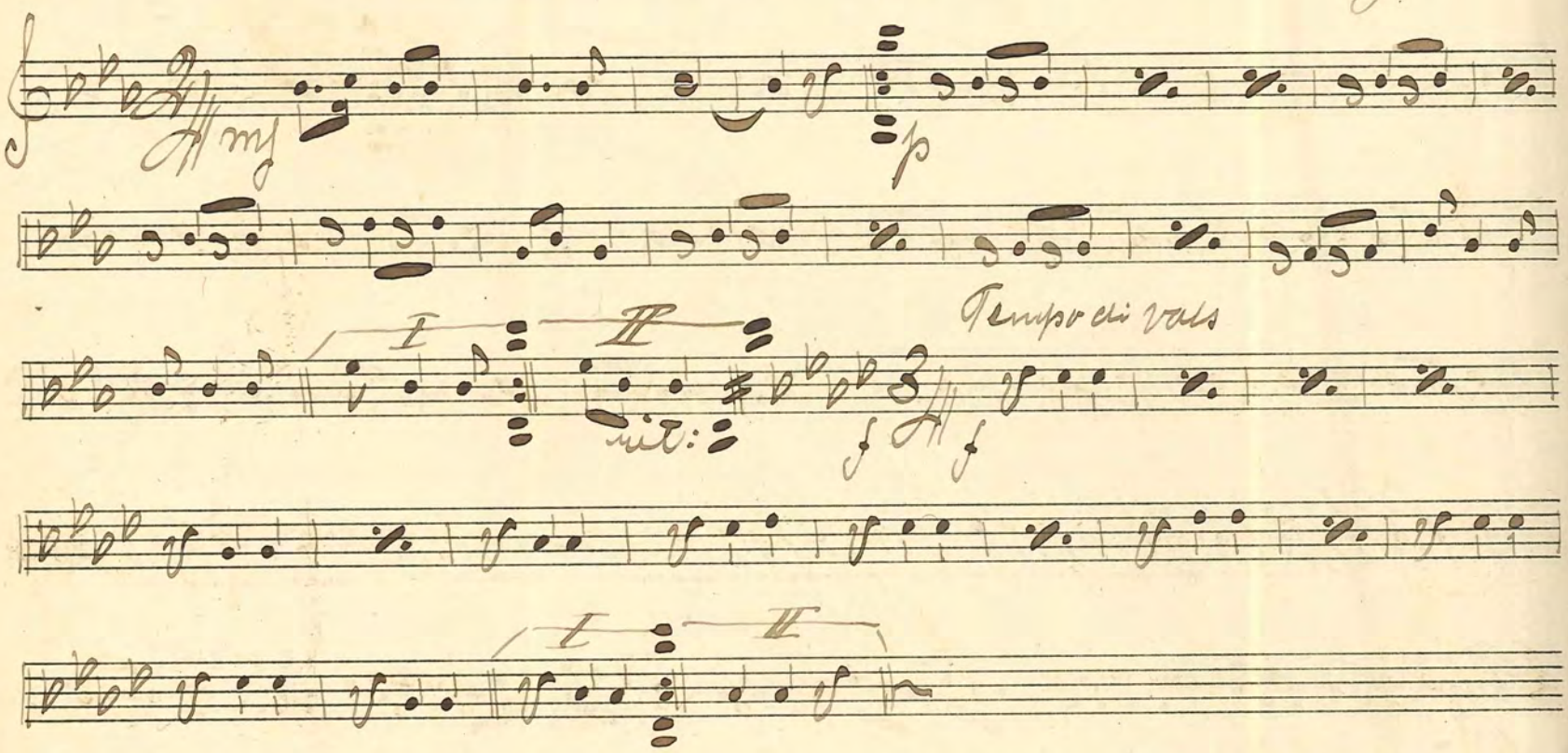

№ 183 Styrmansvalsen: Helm. Marcusson

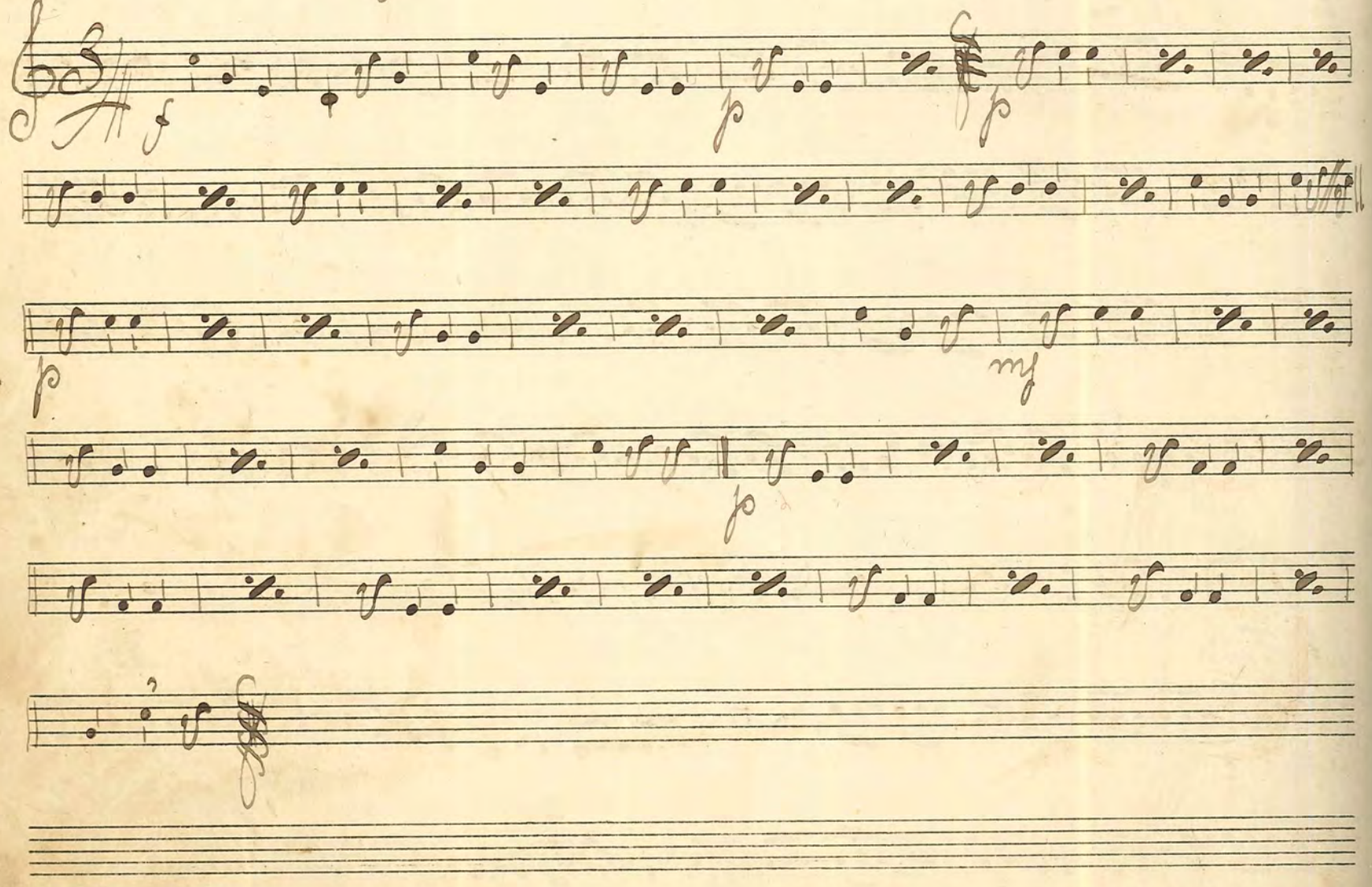

№ 184. Wals-och-Tvosteps-Potpourri

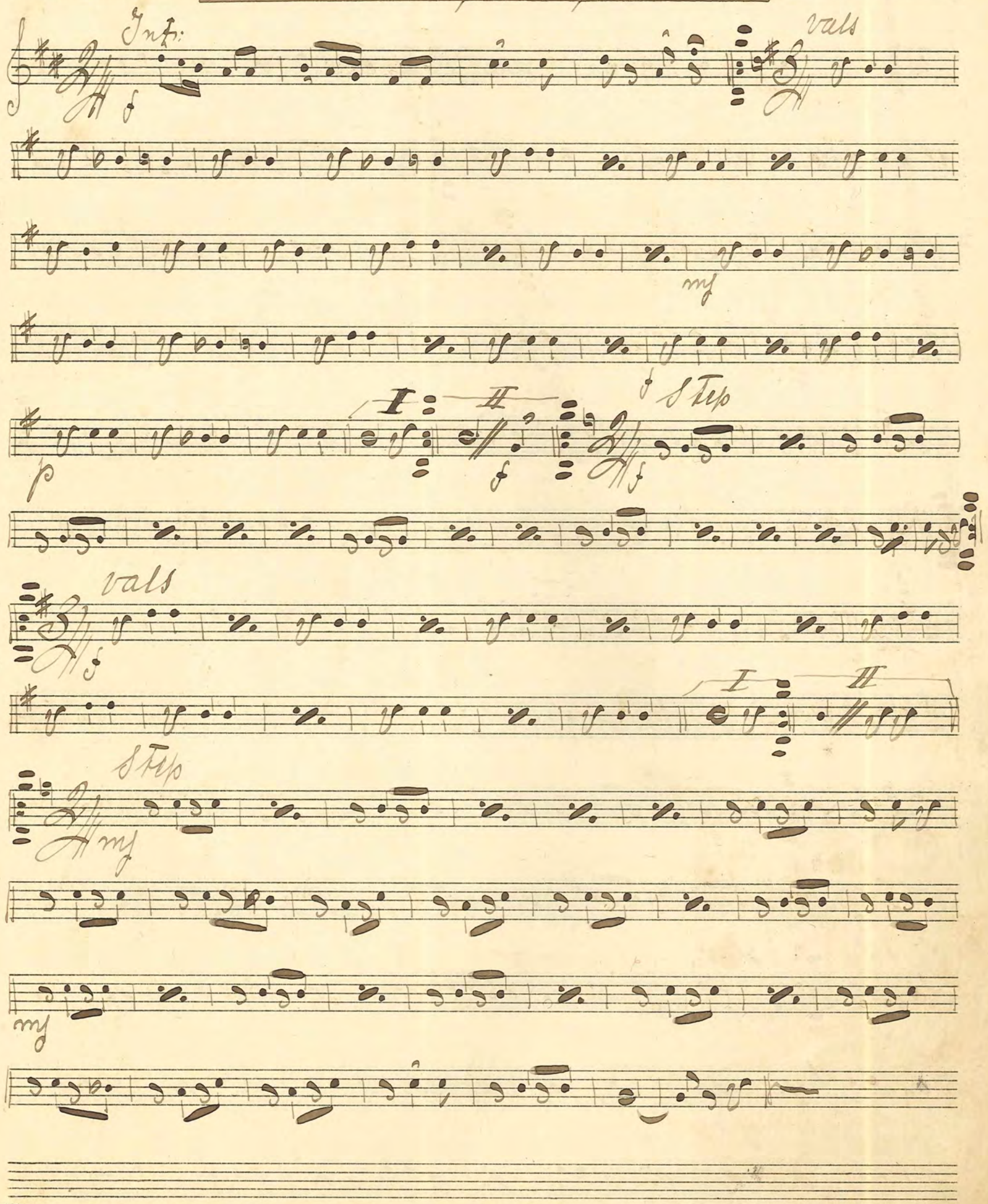

№ 185 Jämt-Wals.

Uppt. av Herm: Berens J:r

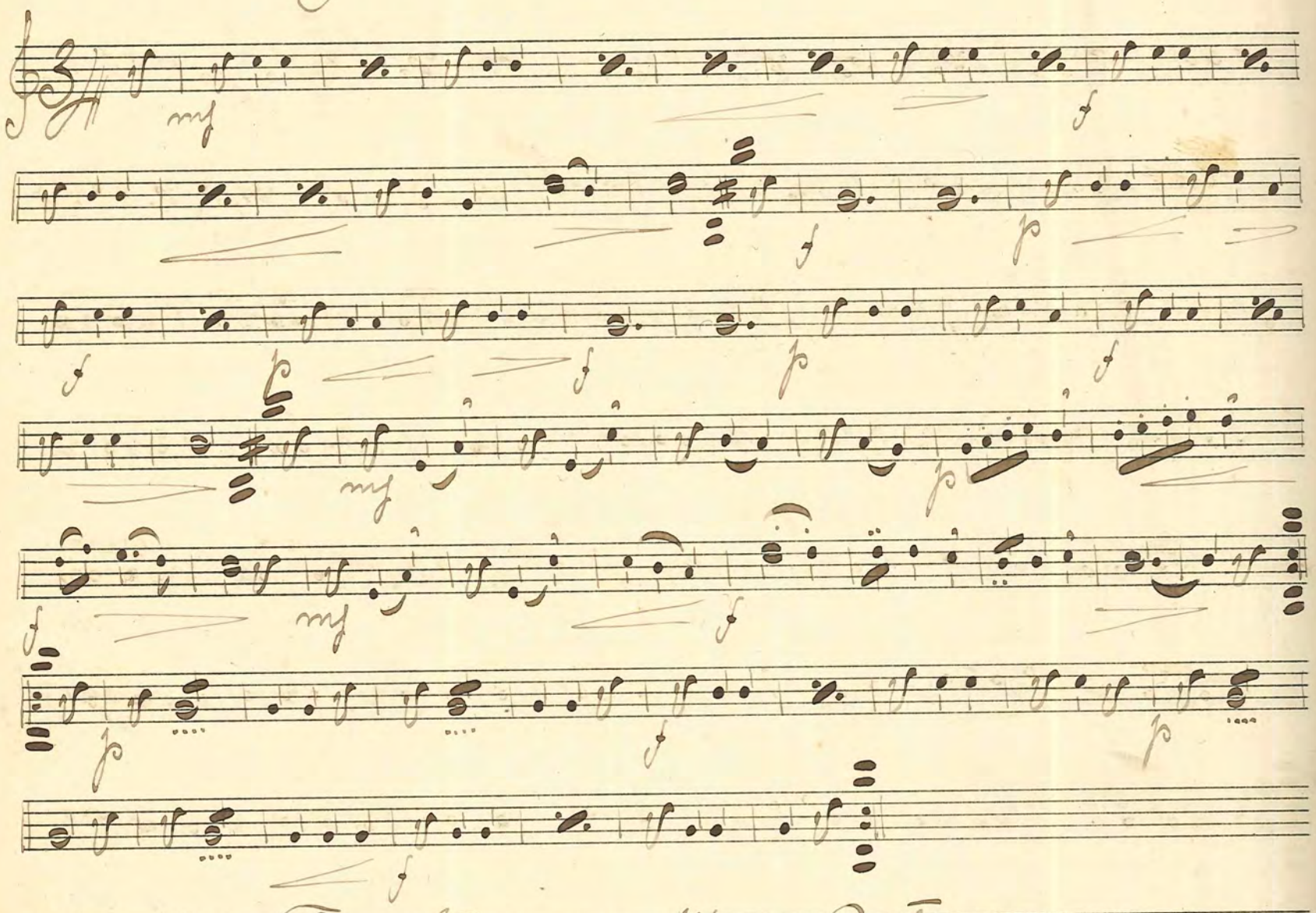

№ 186. Tvo-Step-och-Wals-Potpourri

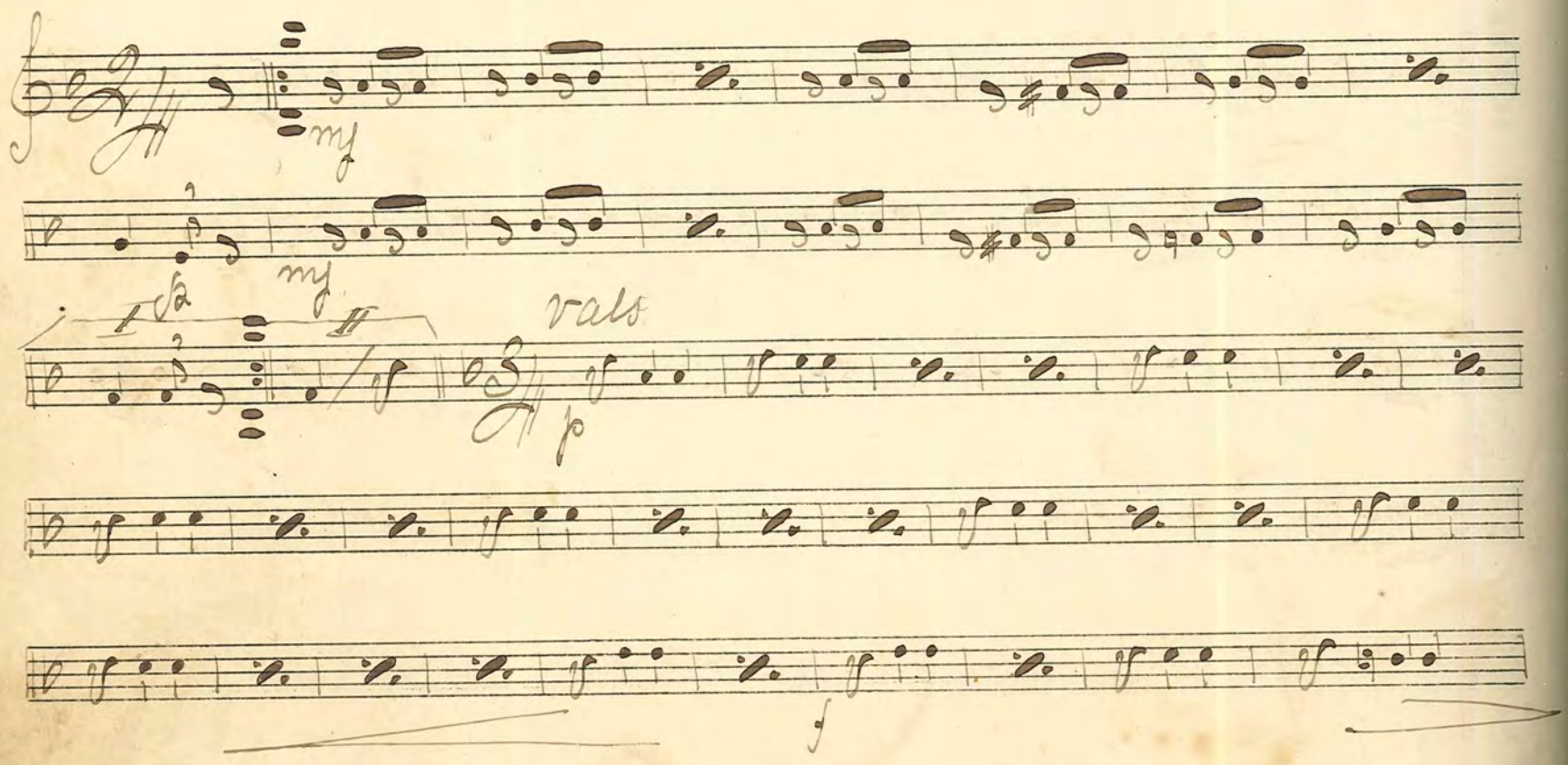

No 187. Balen på Bakgår'n Wals Jean Claesson

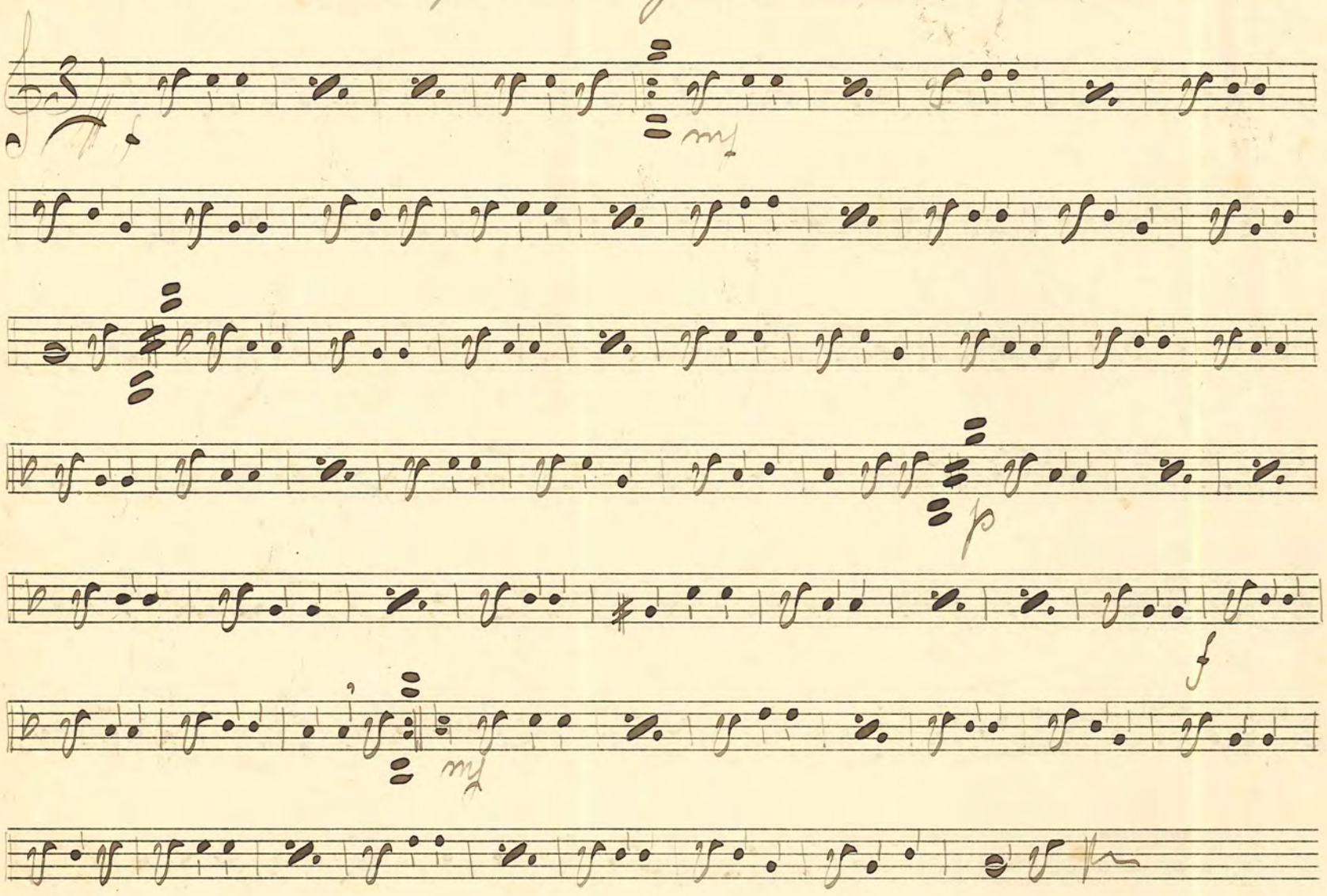

No 188. Wals: av B. Andersson

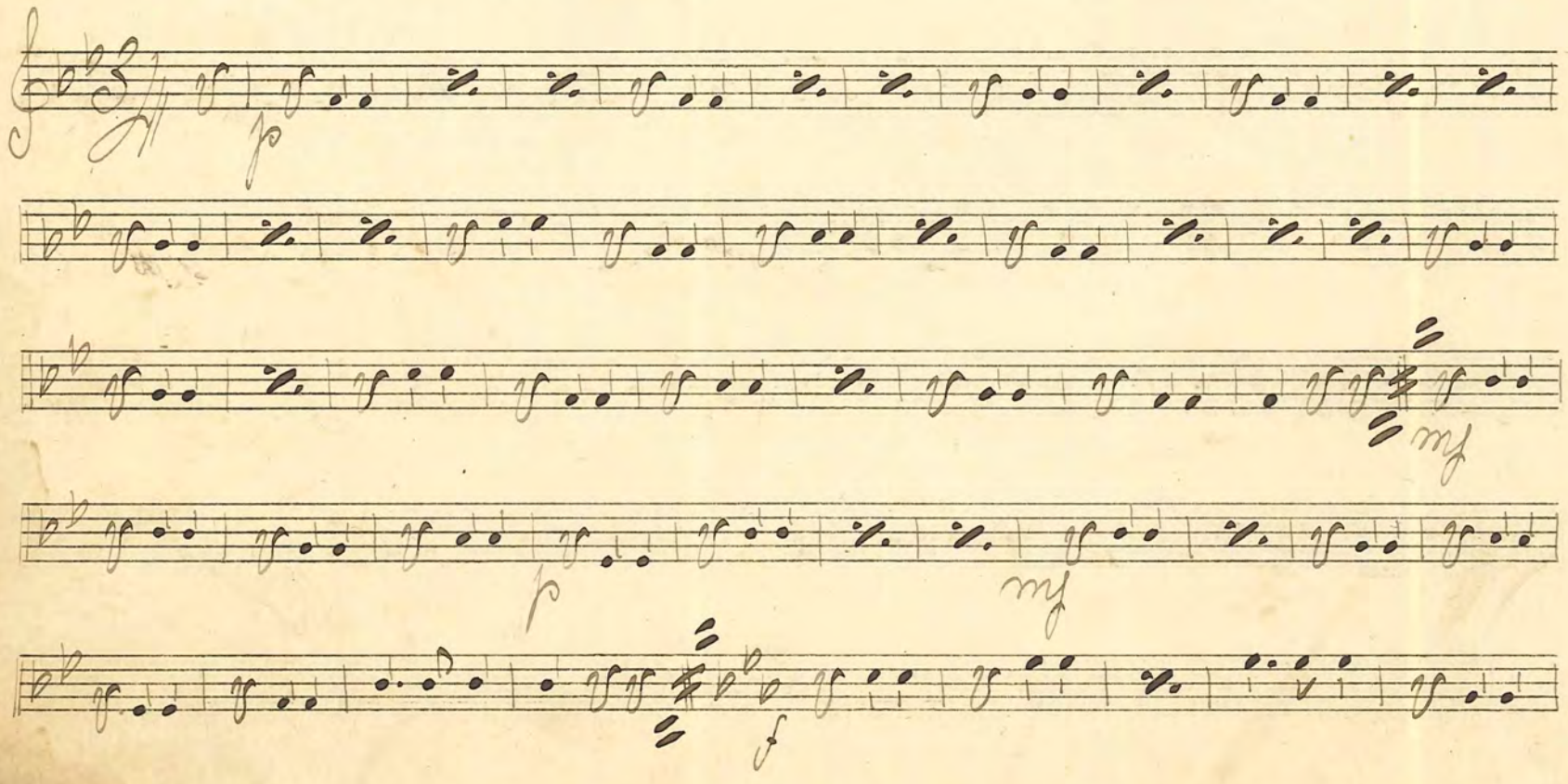

189. "Indianskon" One Step England

No 190: "Flickor äro som änglar små" Step — Gilbert

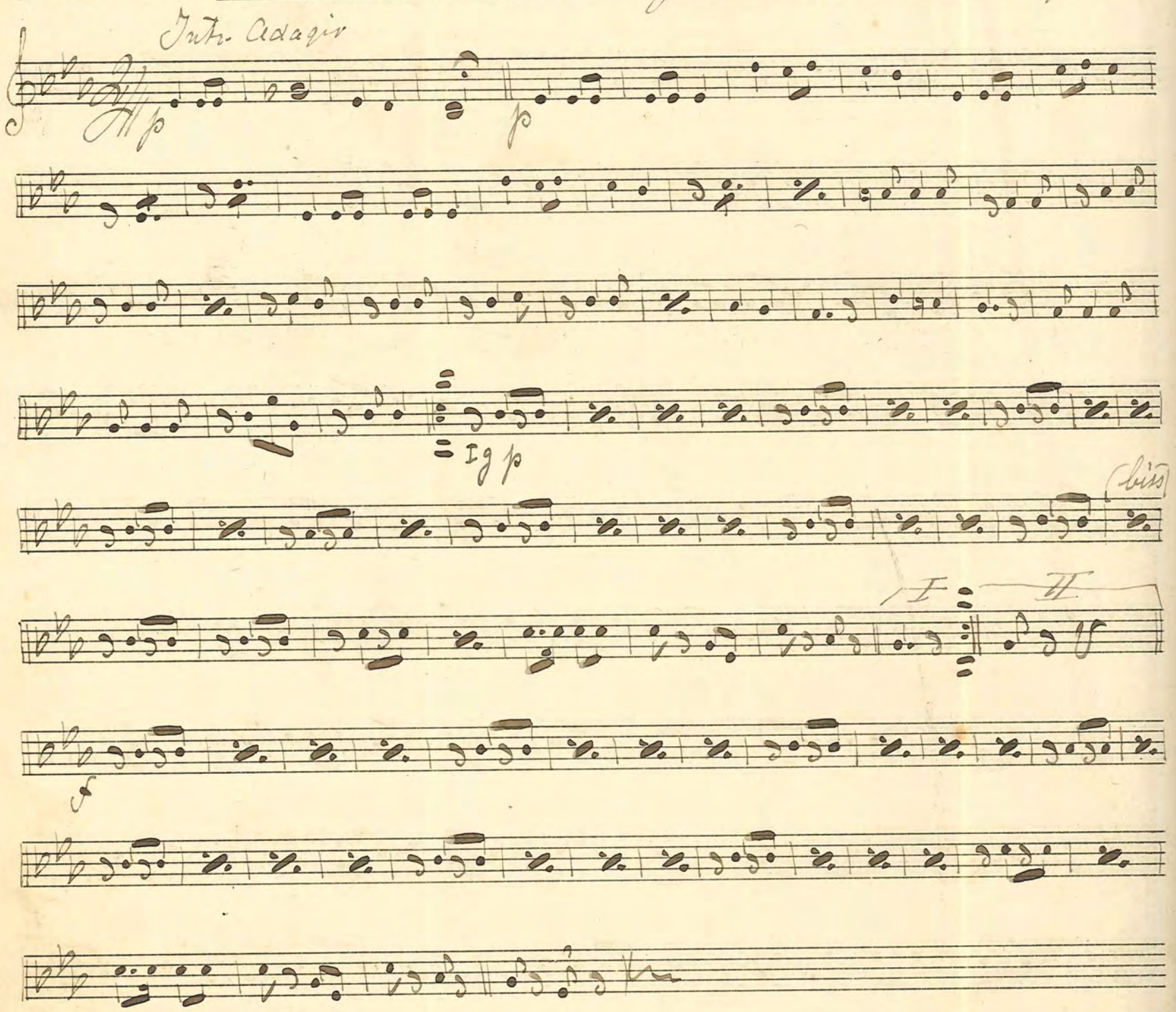

No 191: "Karoline" Step

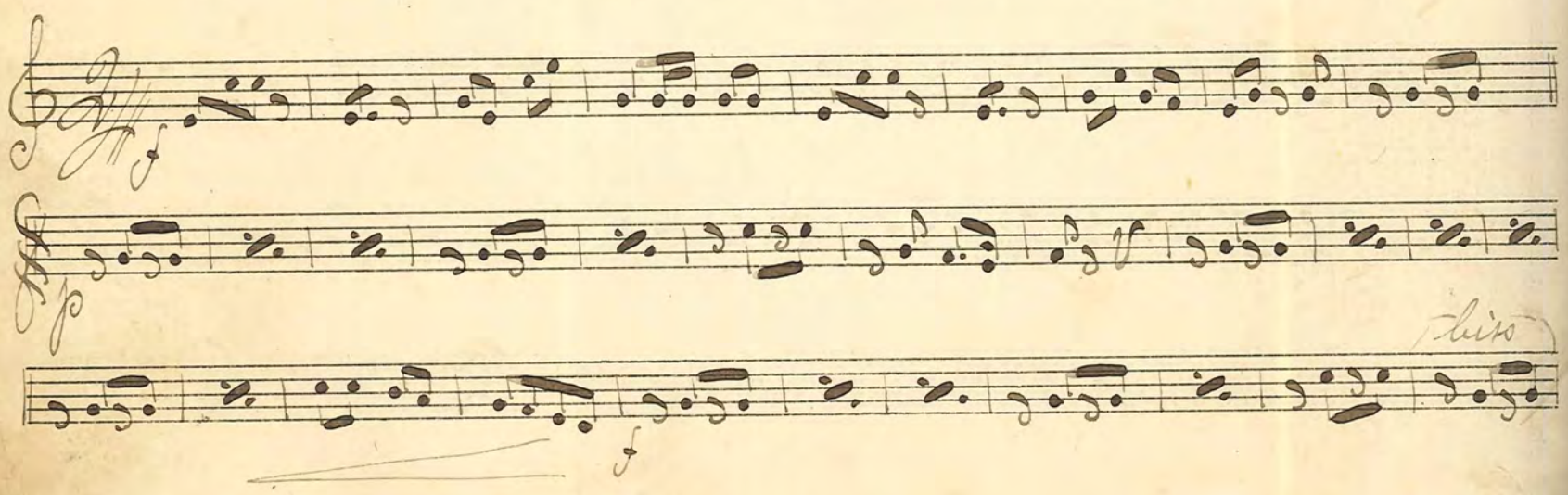

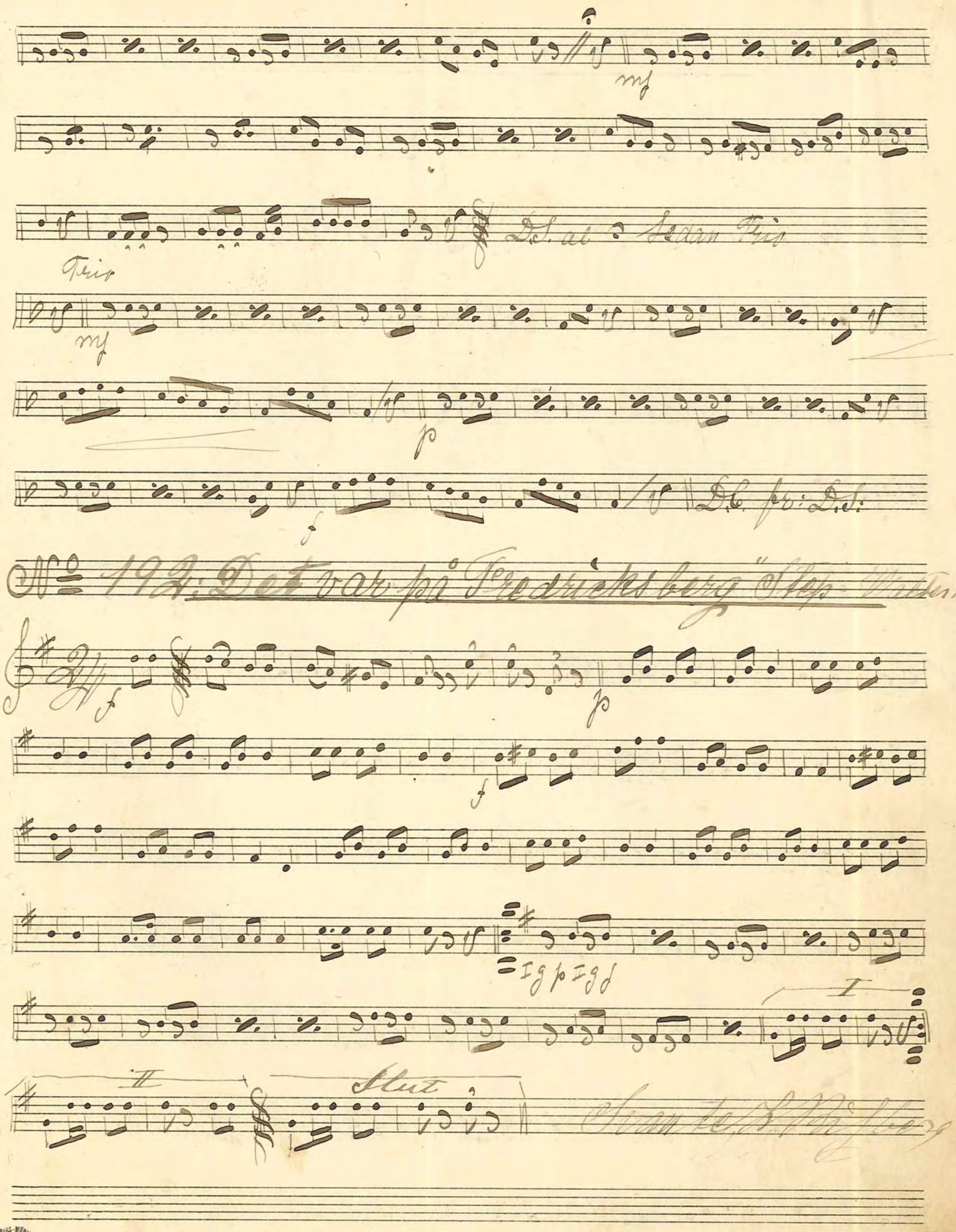
mf
D.S. al Sedan Trio
Trio
mf
p
f
D.C. fr: D.S.
No 192: Det var på Fredricksberg "Step" Walter Kollo
f
p
f
I g p I g f
I
II
Flut

No. 193. "Untern Linden" Step — Walter Kollo

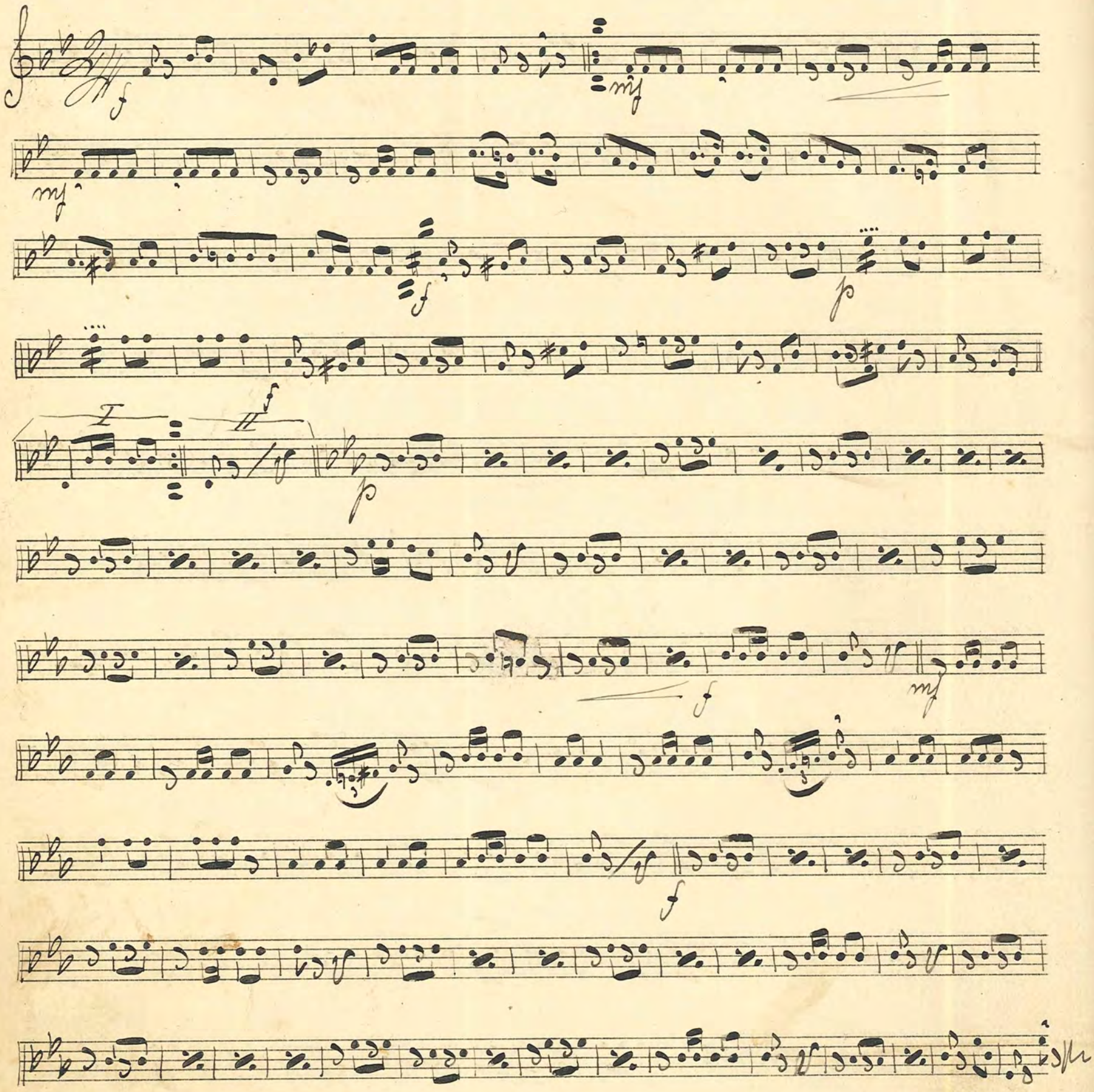

No. 194. Köss-Walsen — Hellström

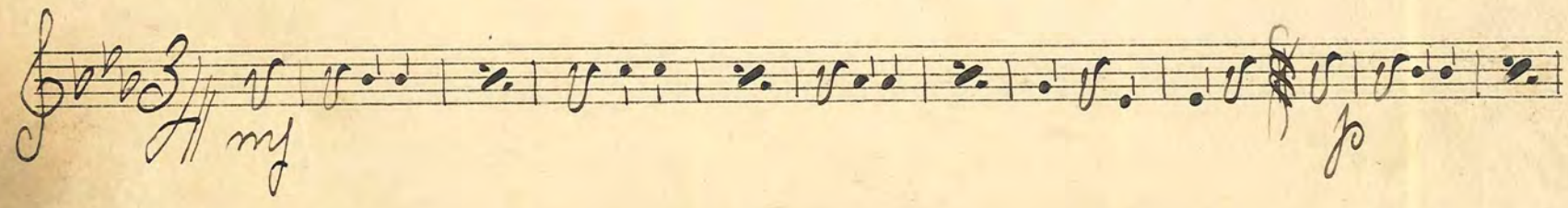

mf

f

№ 195 "Jag sover så tungt" Step Walter Rollo

p f f p

mf f

I II

№ 196. "Söder om Landsvägen" Wals Sture Nilsson

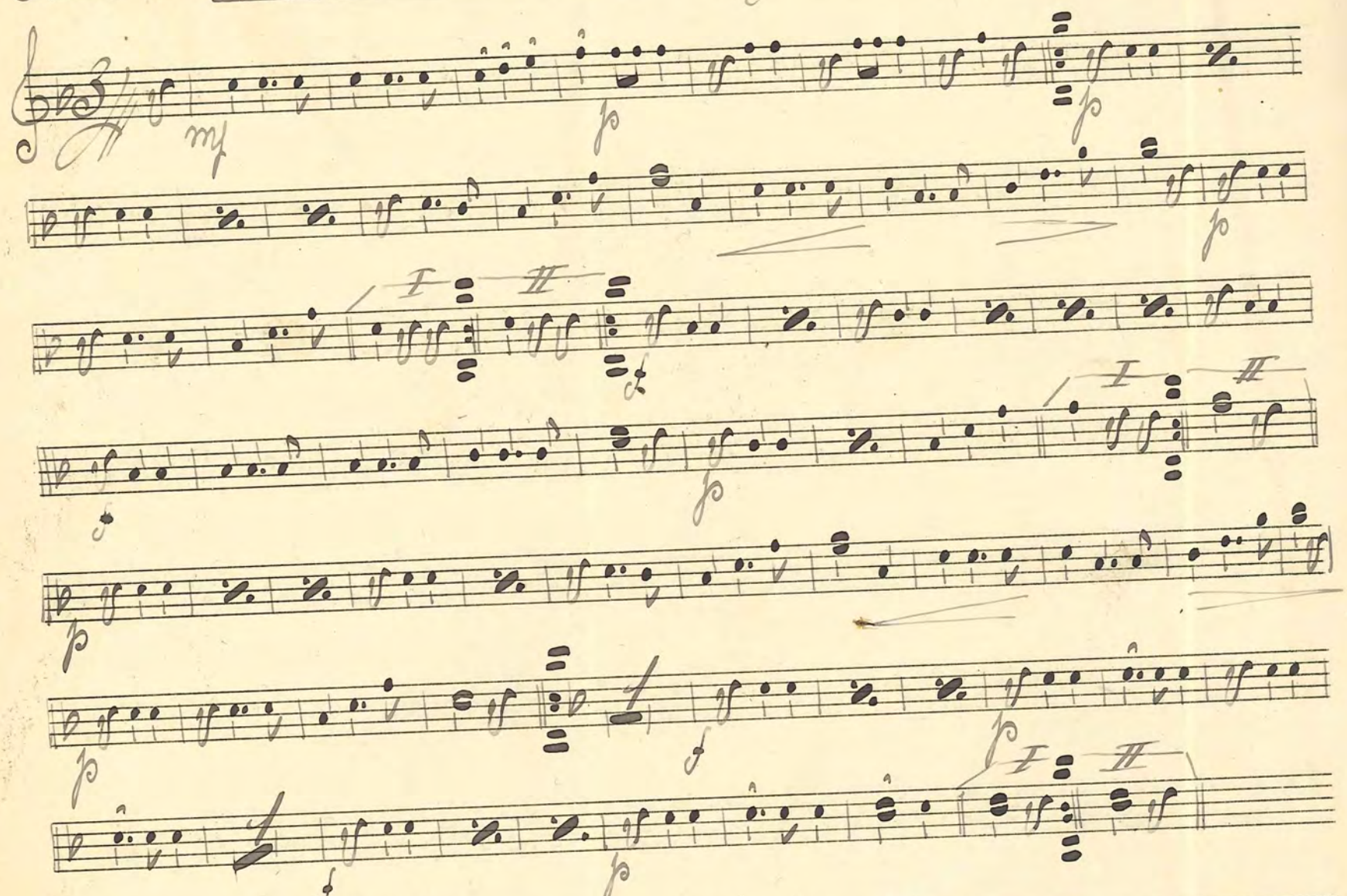

№ 197. "Kornblixten" Wals. Yngve Nilsson

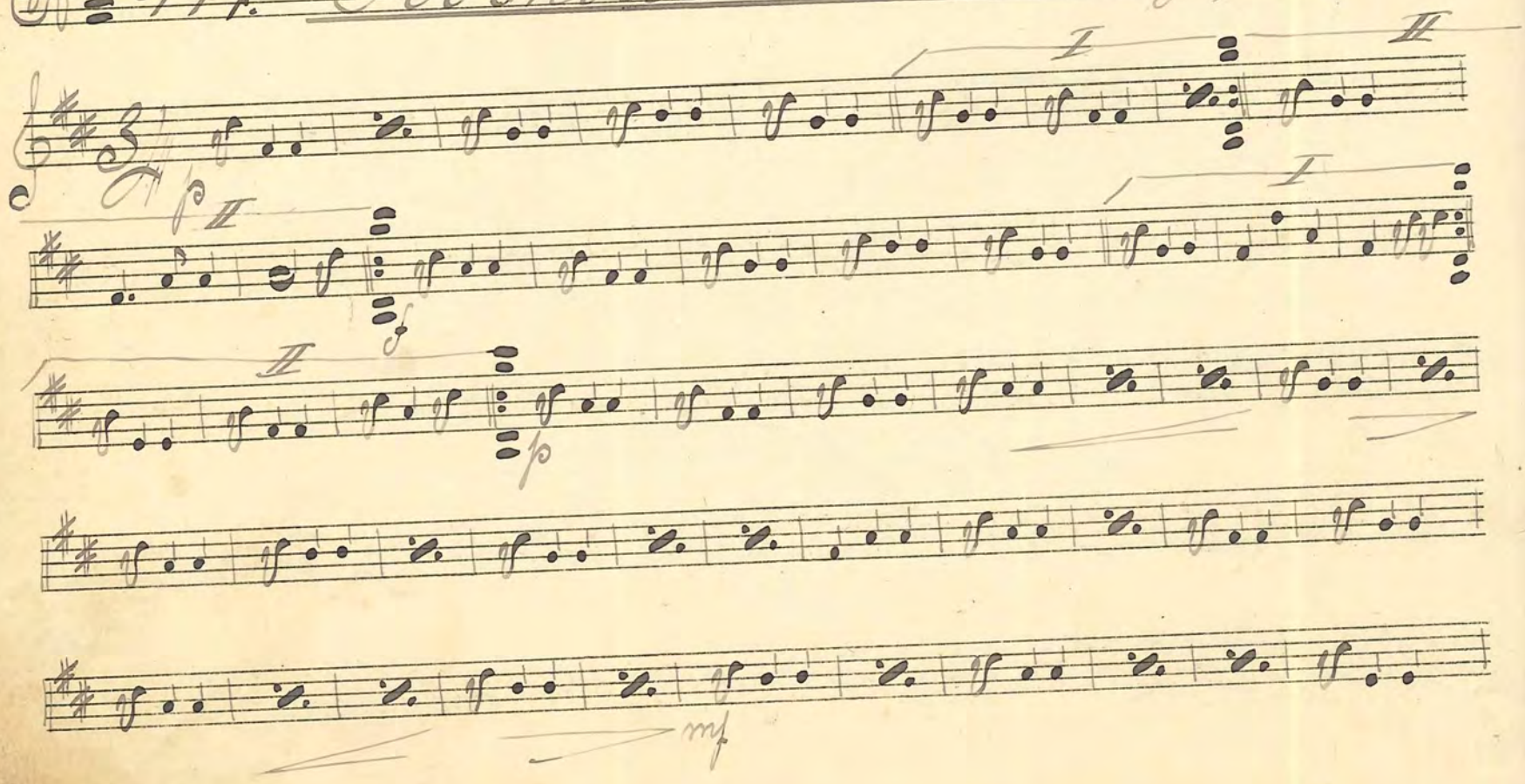

I II

198. "Jumping" One Step D. C. Johnston

Intr.

Trio

D.S. al ♢

No 199: "Så festa vi!" Step (Brummelmarsch) Gilbert

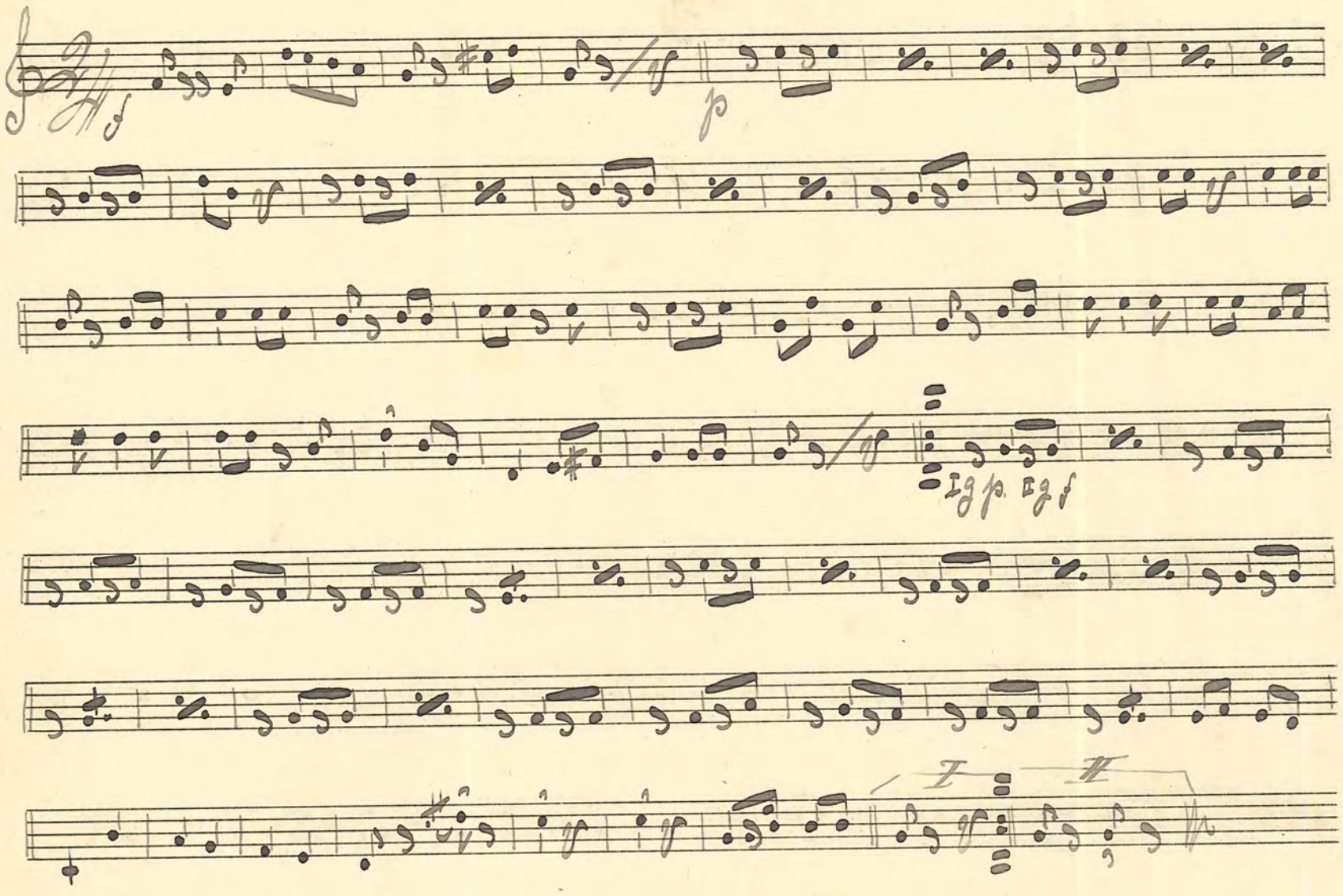

No 200: "Geh'n wir mal zu Hagenbeck" Step Gilbert

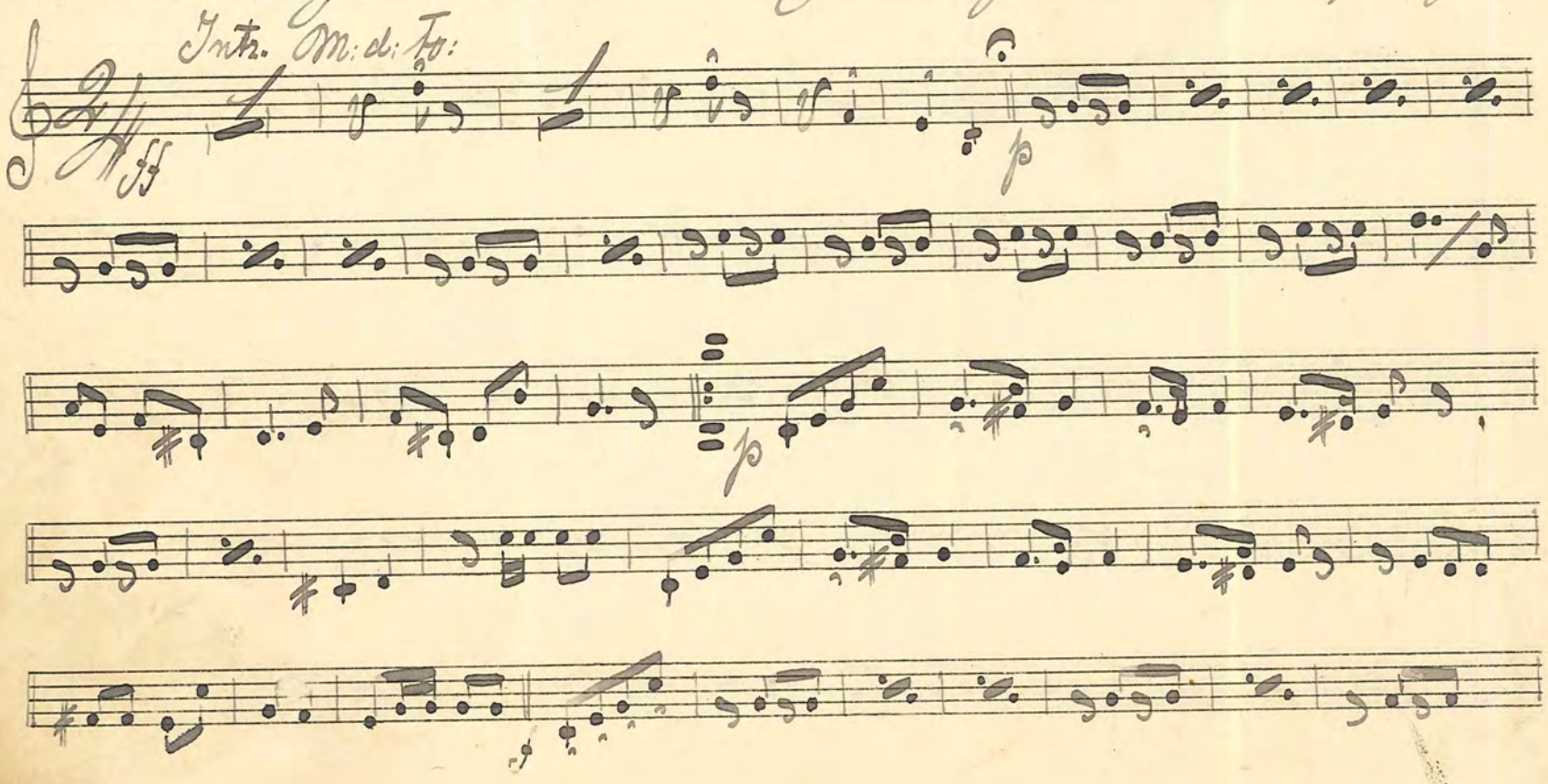

No 20. "Lola" Two Step (Indian Intermezzo)

I II

Trio

No 202: "Dansdockan" One Step Hellström

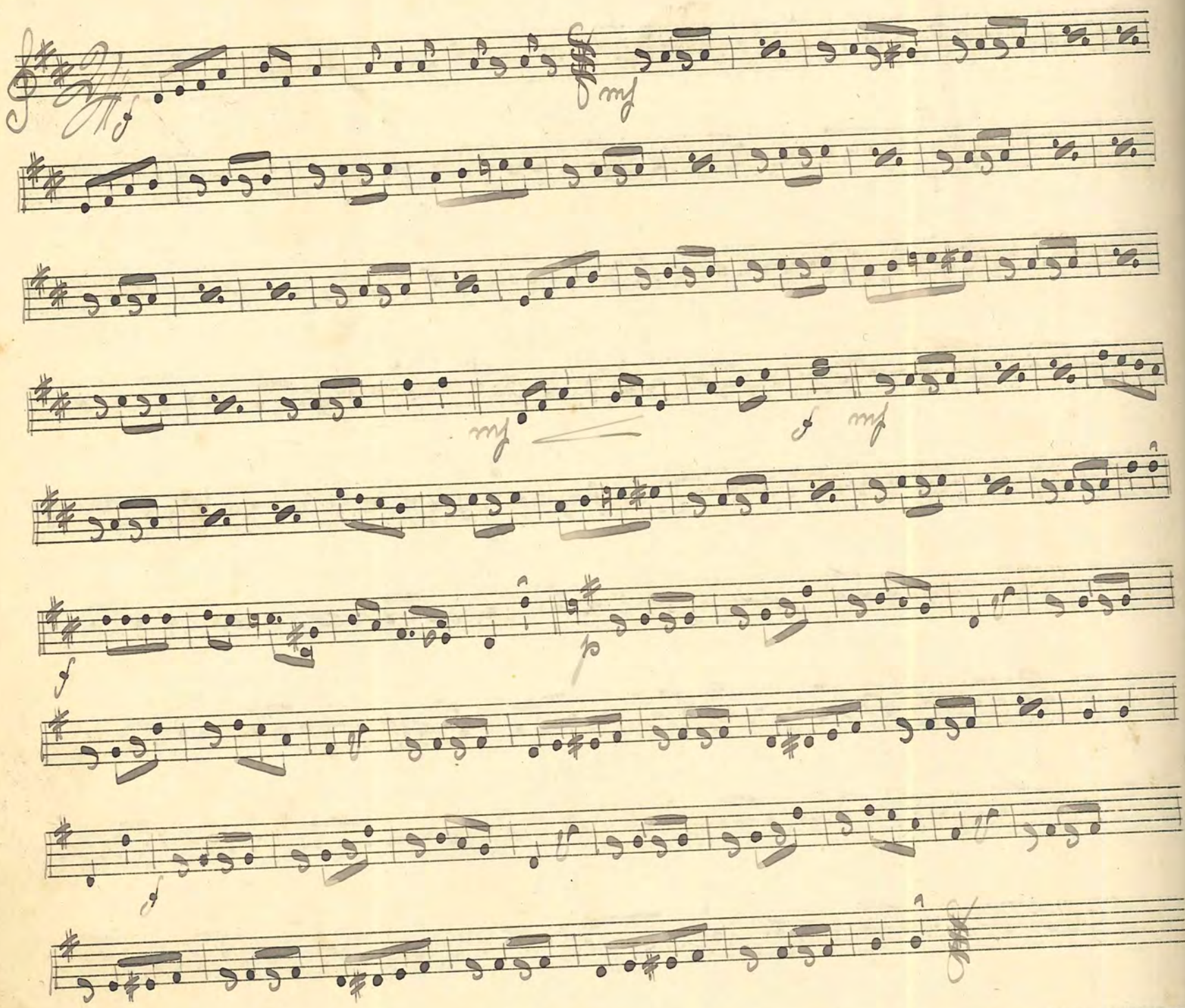

No 203: "Tortajada" Walse Espagnole C. Moreno

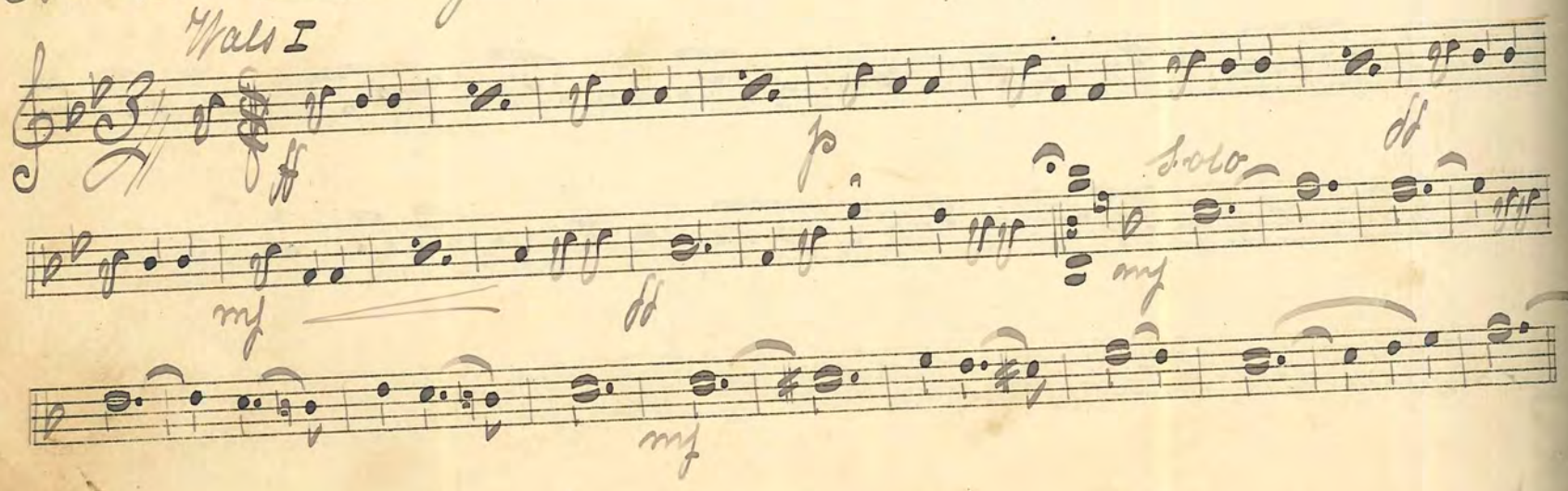

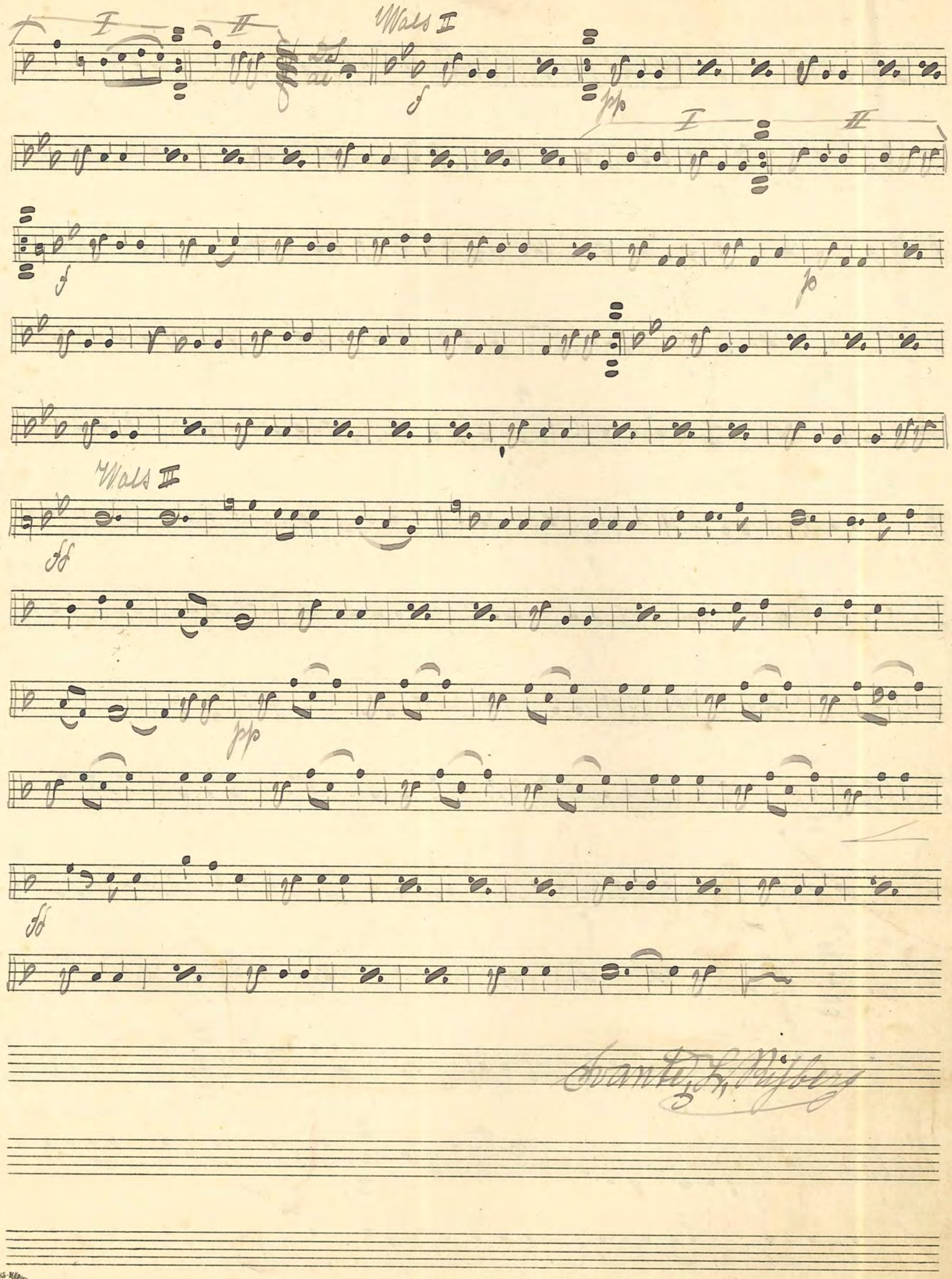
I
II
Wals II
D.S. al
f
pp
I
II
f
p
Wals III
ff
pp
ff

No. 204. "Wiener Praterleben" Wals Translateur

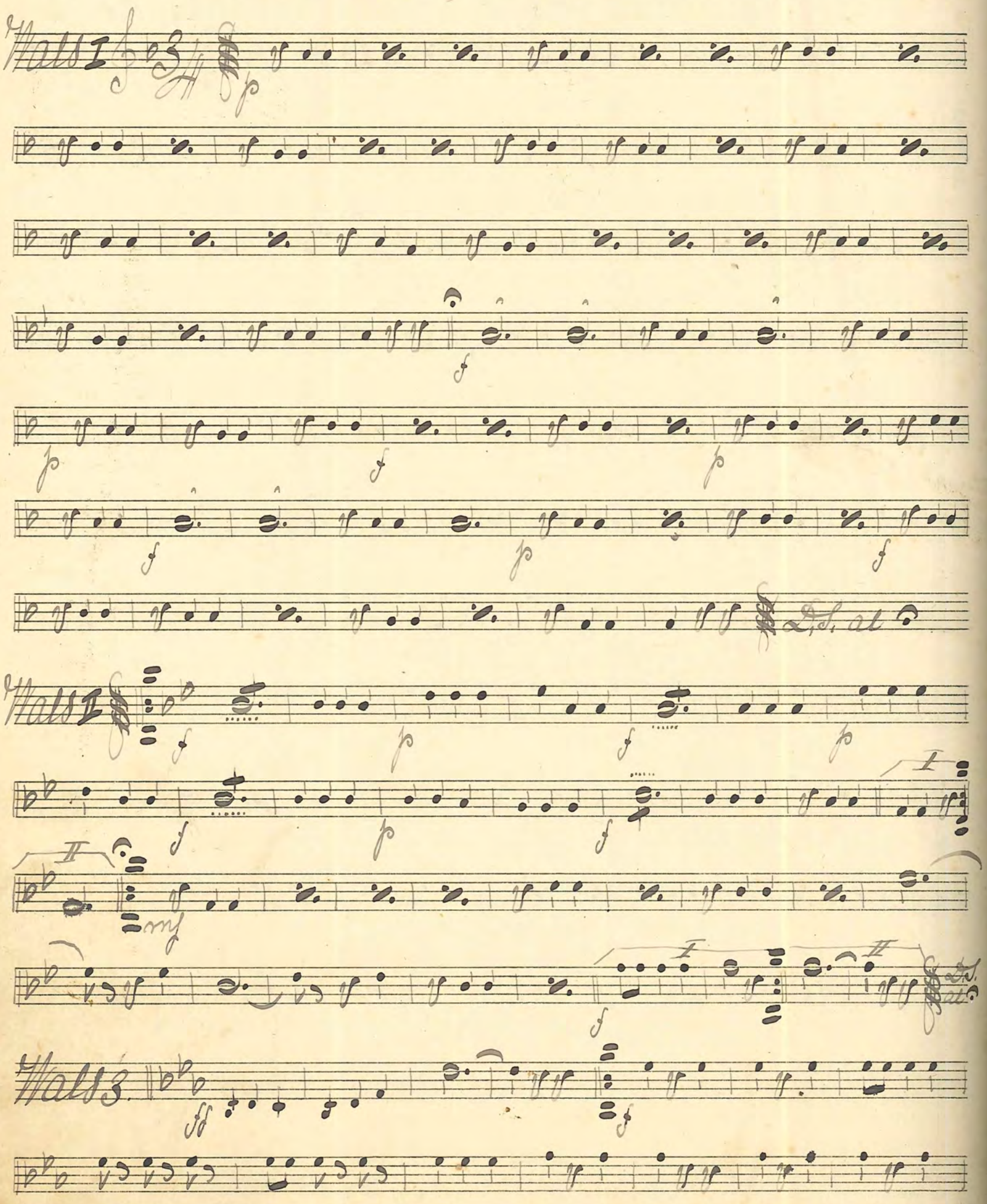

I

II

f

I

I

II

Hald H.

ff

p

p

p

I

II

p

f

p

mf

f

№ 205: "Navajo" Two Step — Egbert van Alstyne

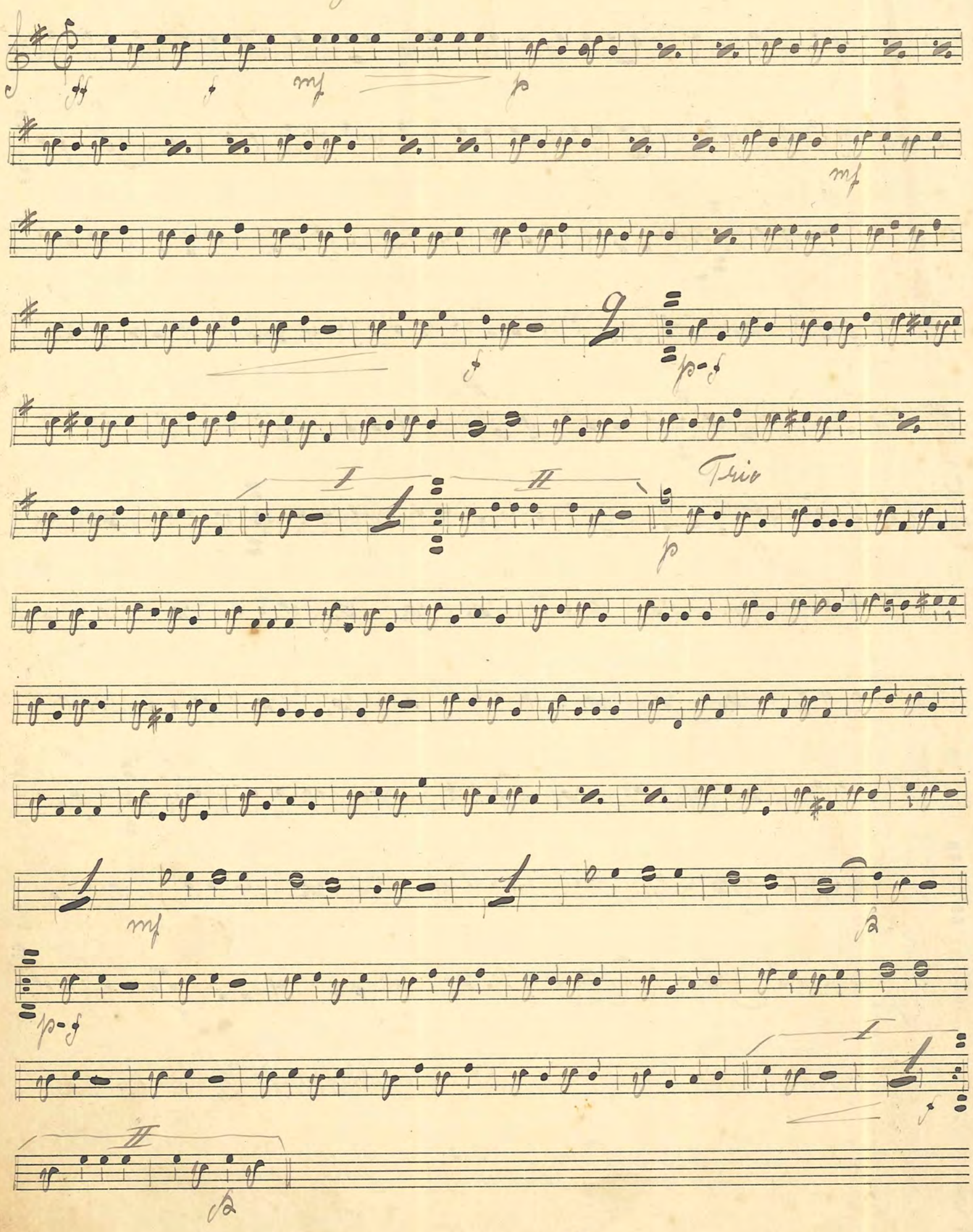

No. 206. "Höstlankar" Wals. A. Reiderman

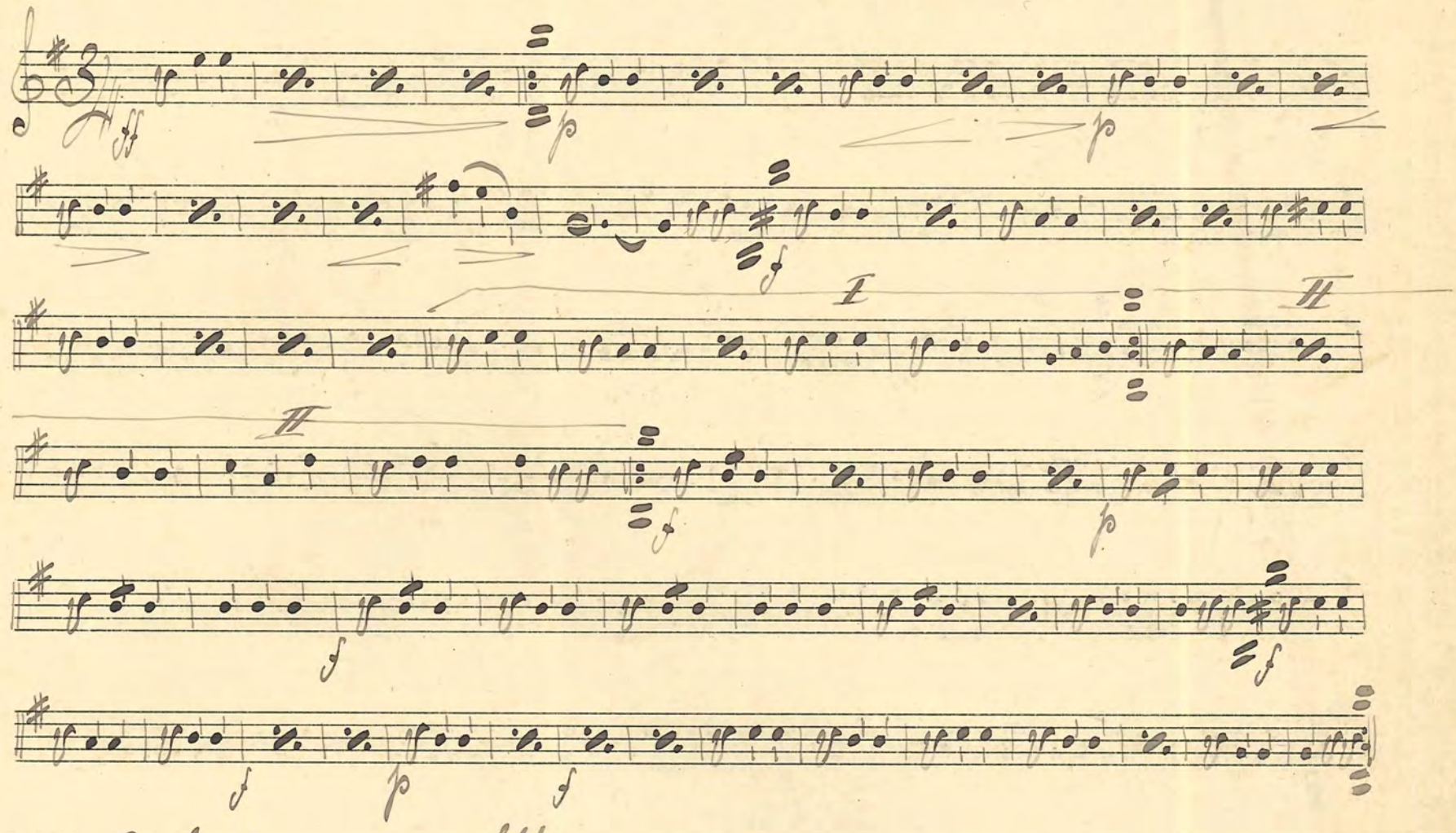

No. 207. Wals.

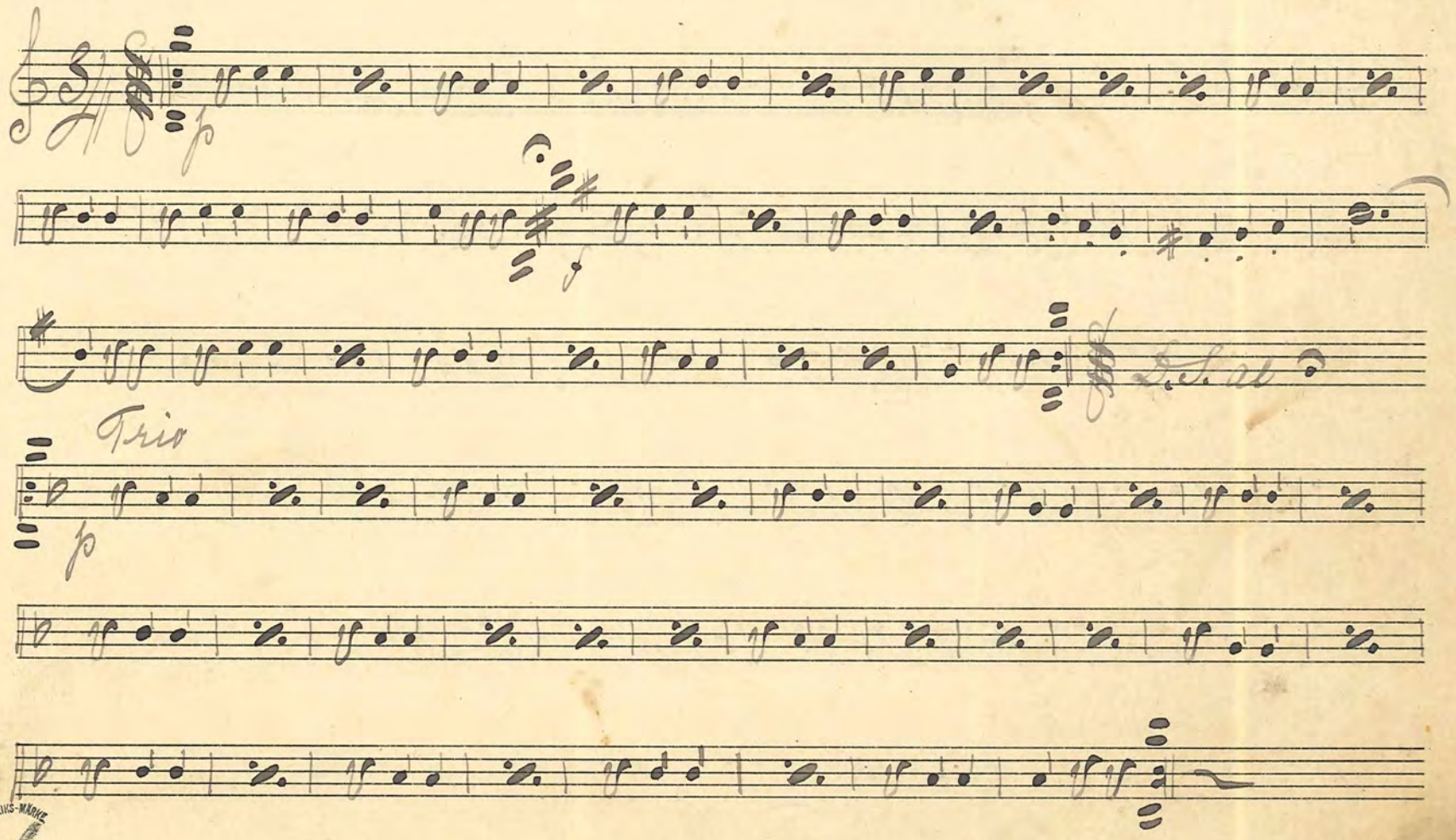

FABRIKS-MÄRKE

No. 208. "Tecknologiskt lag" Two Step G. C. W.

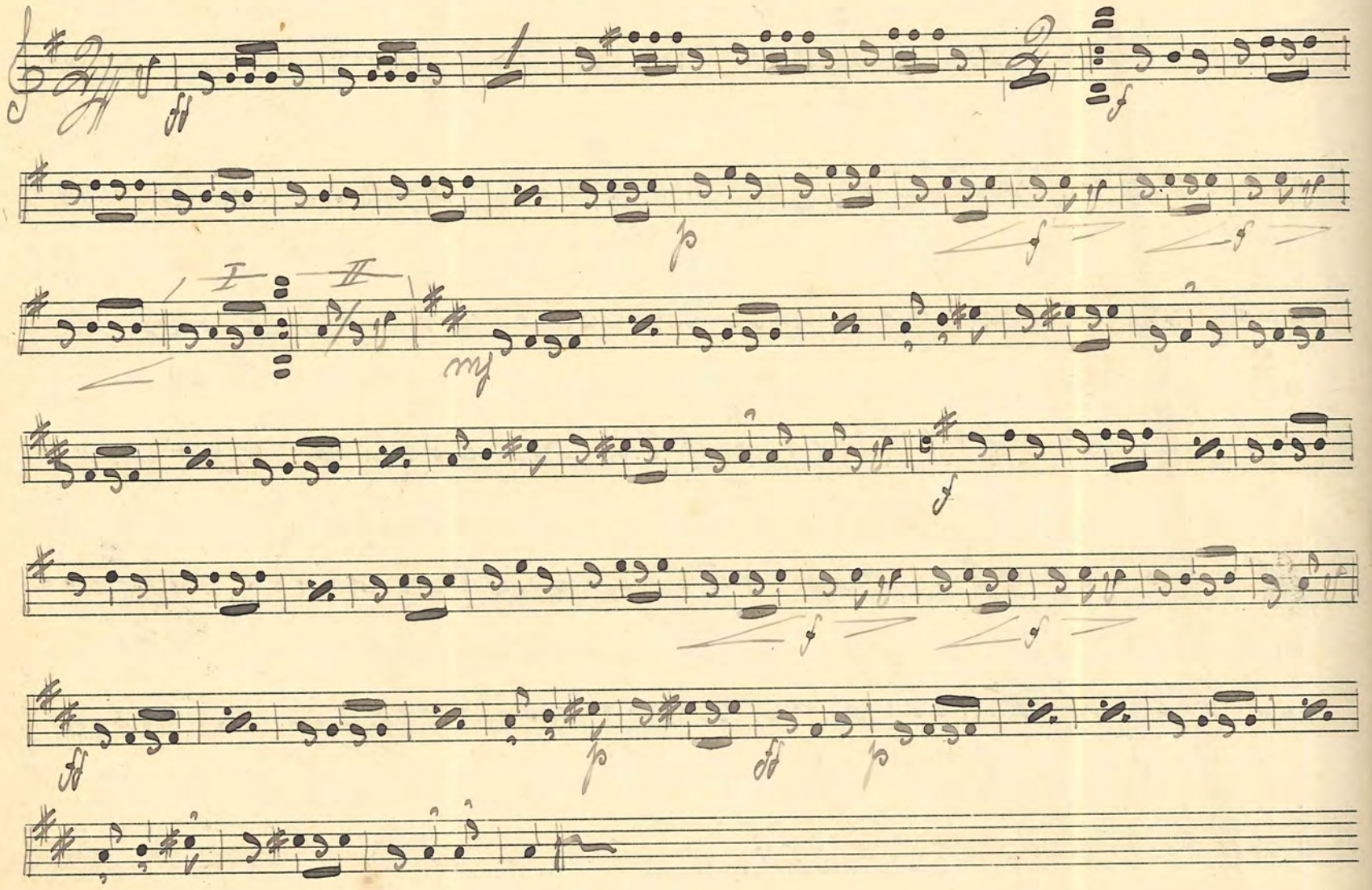

No. 209. "Mabel" Wals. D. Godfrey.

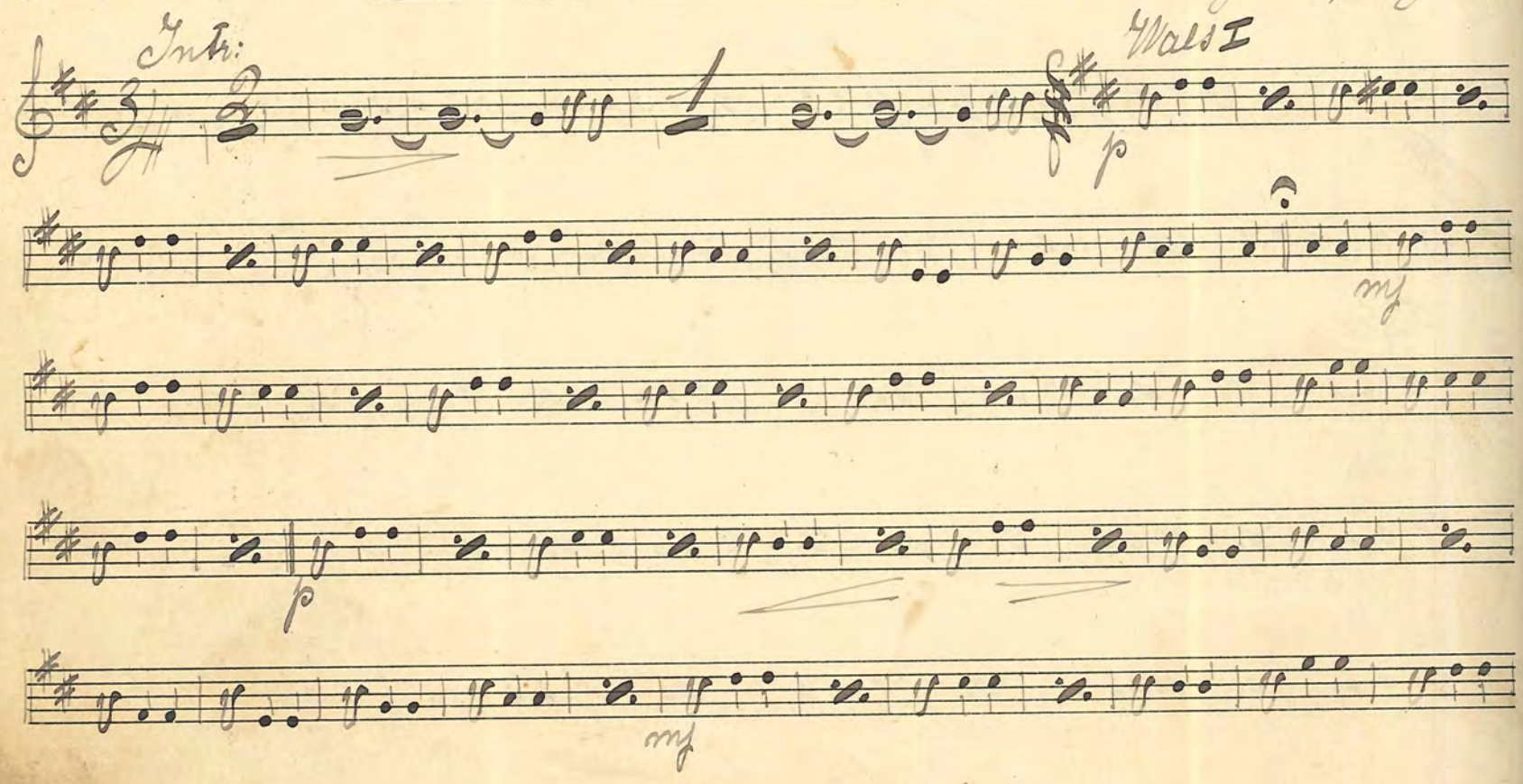

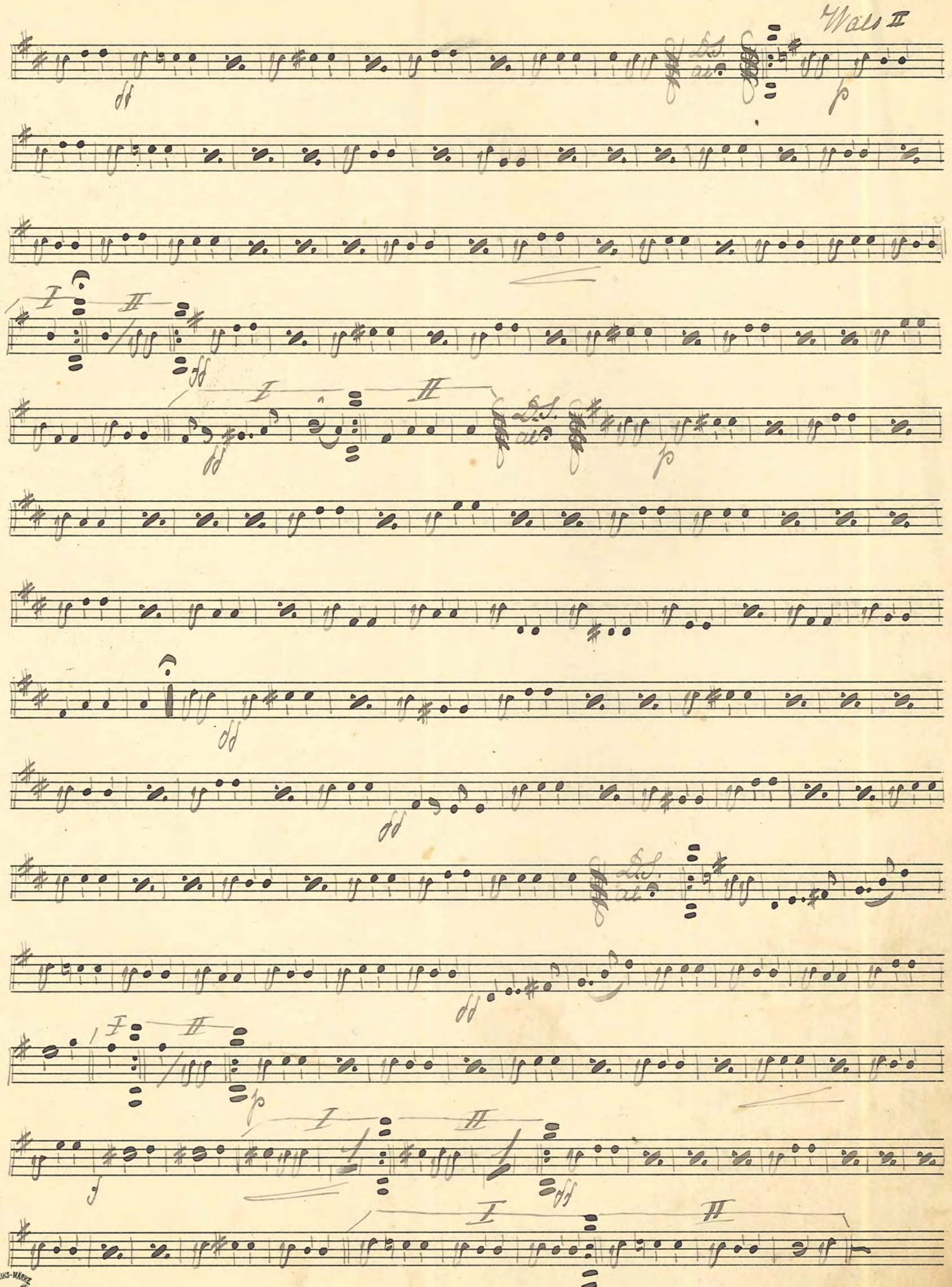

FABRIKS-MÄRKE

No 210: Wals ur Revyn Stockholmsluft

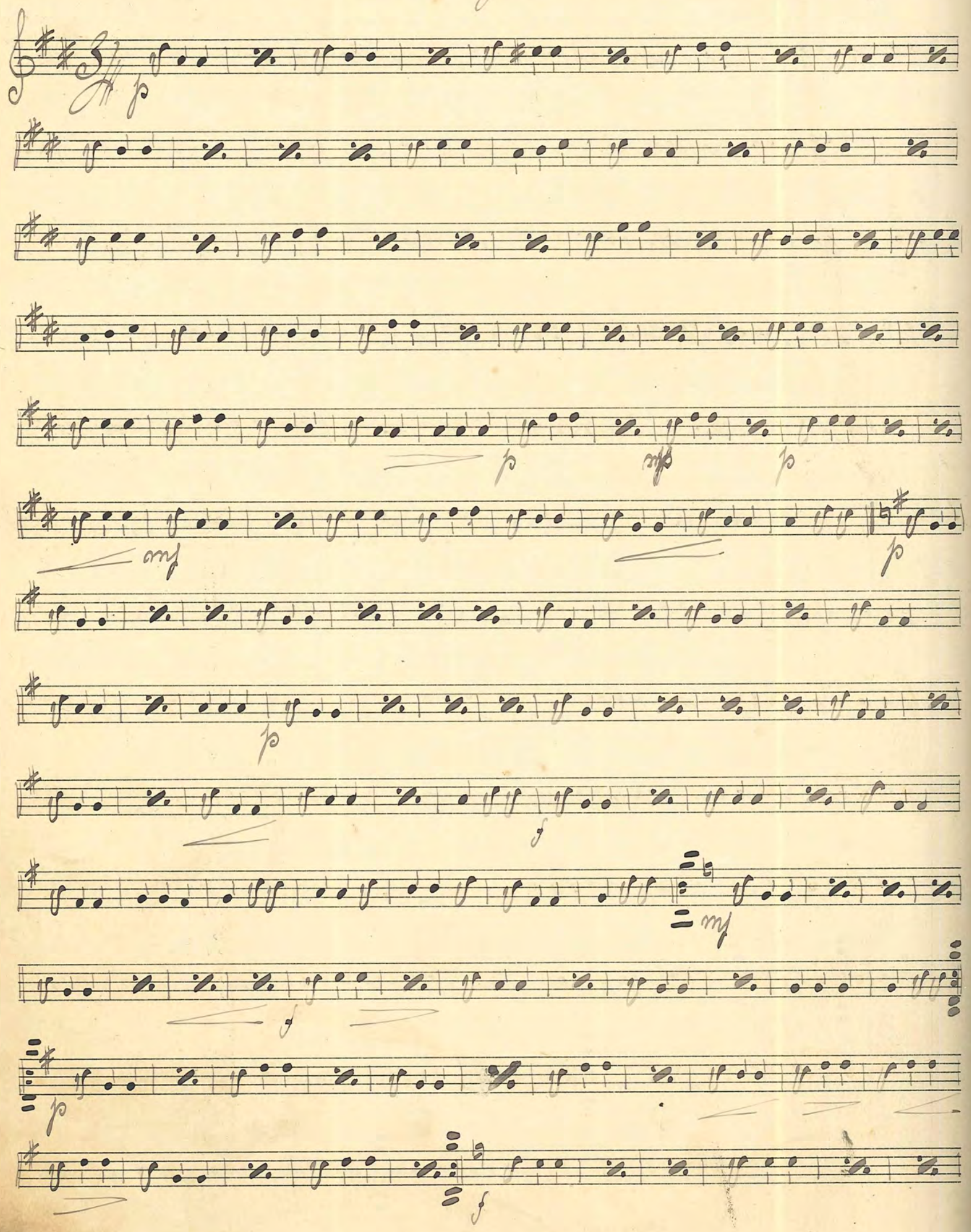

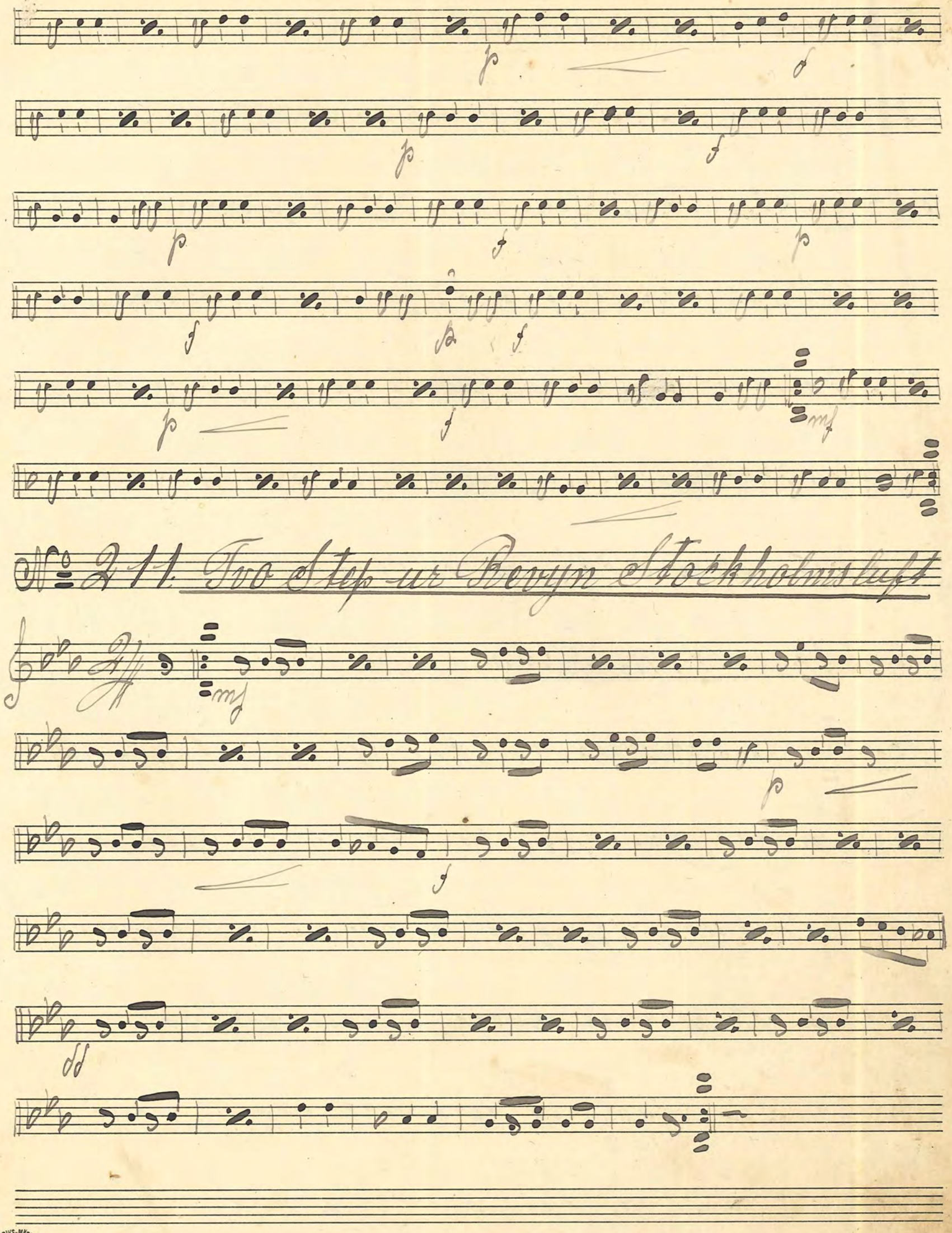
№ 211. Tvo Step ur Revyn Stockholmsluft

No. 212: "Aa! Dorothea" Step. Alfr. Kjerulf

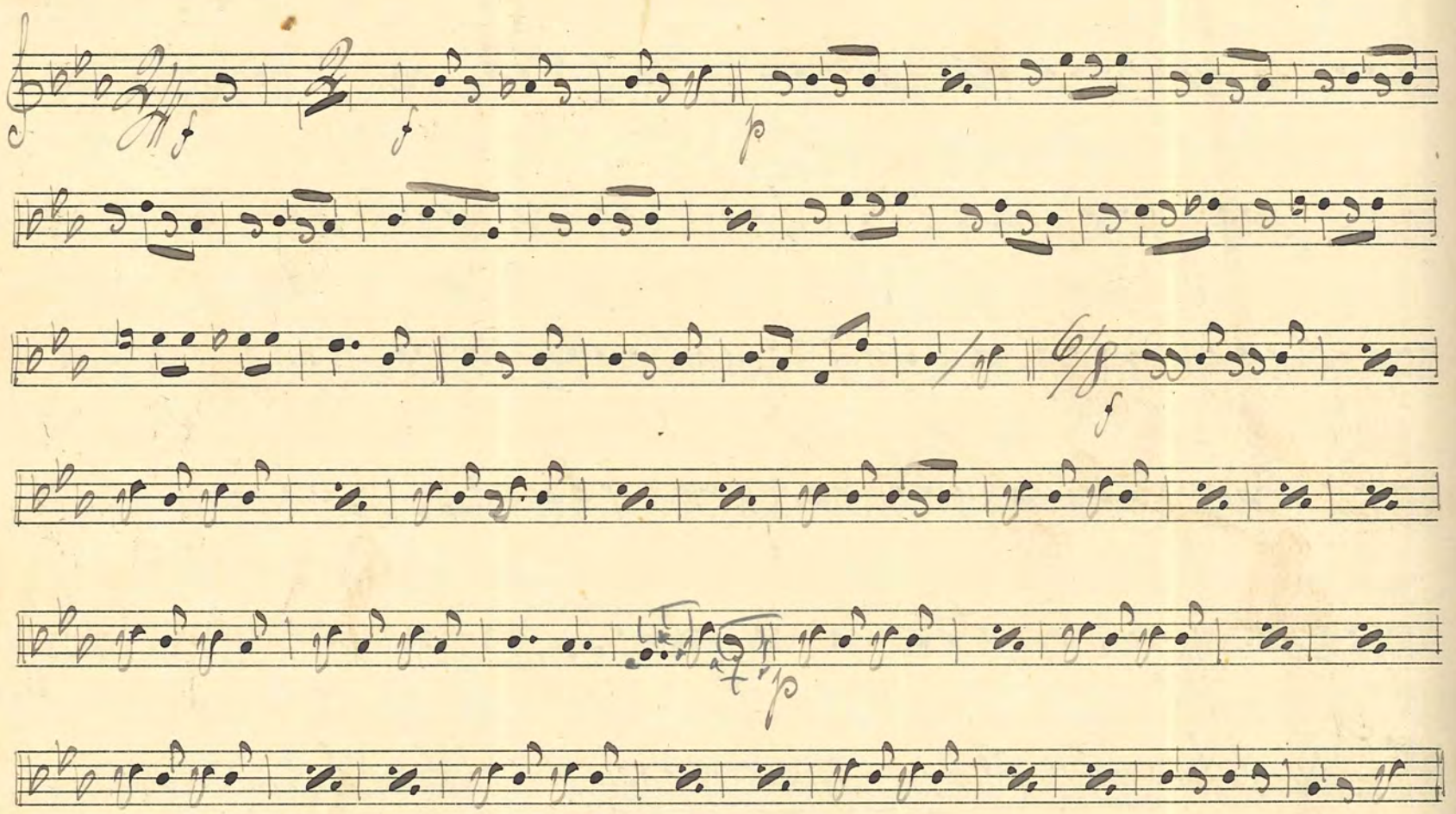

No. 213: "Ferie Drömmar" Wals. P. Svensson

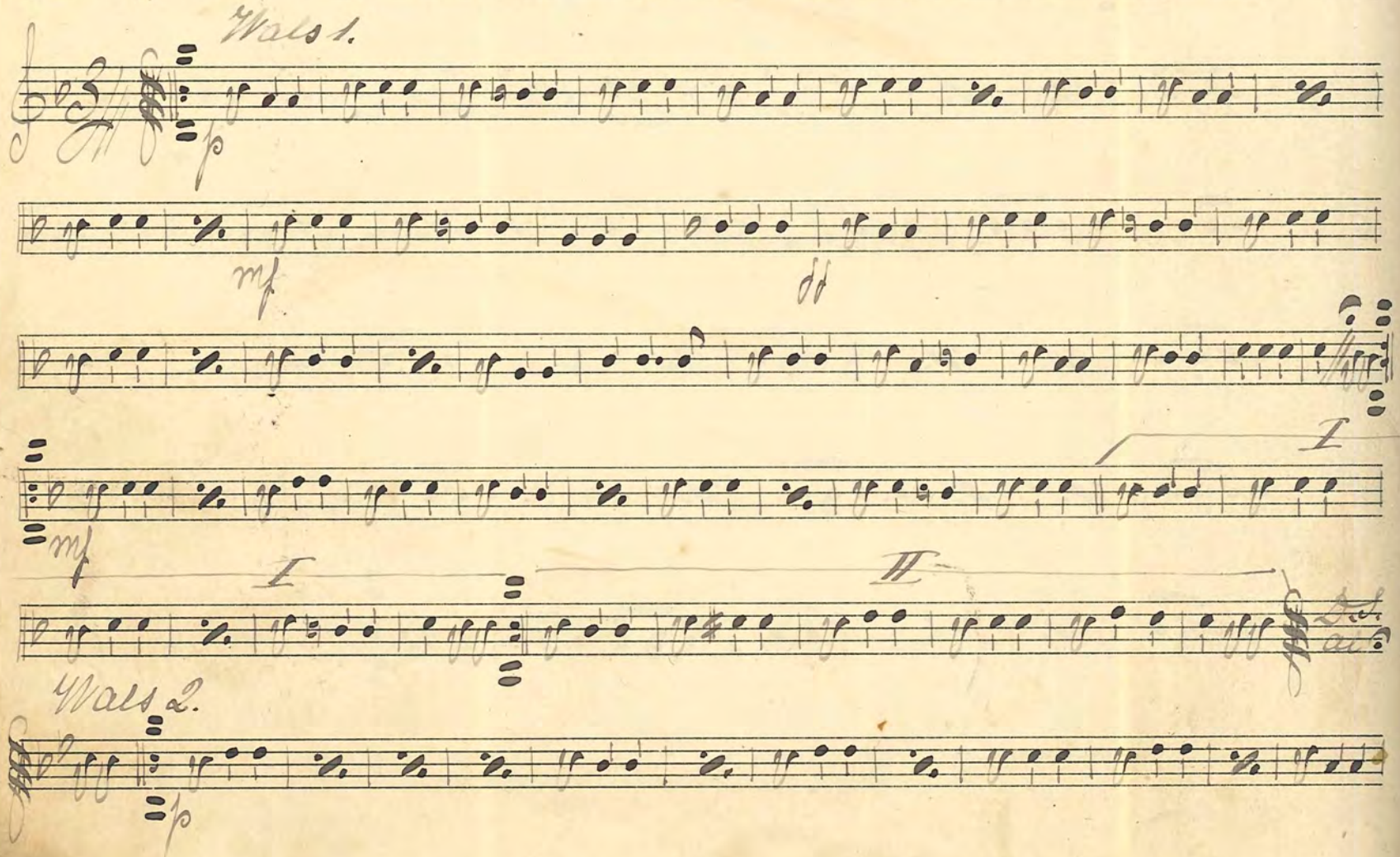

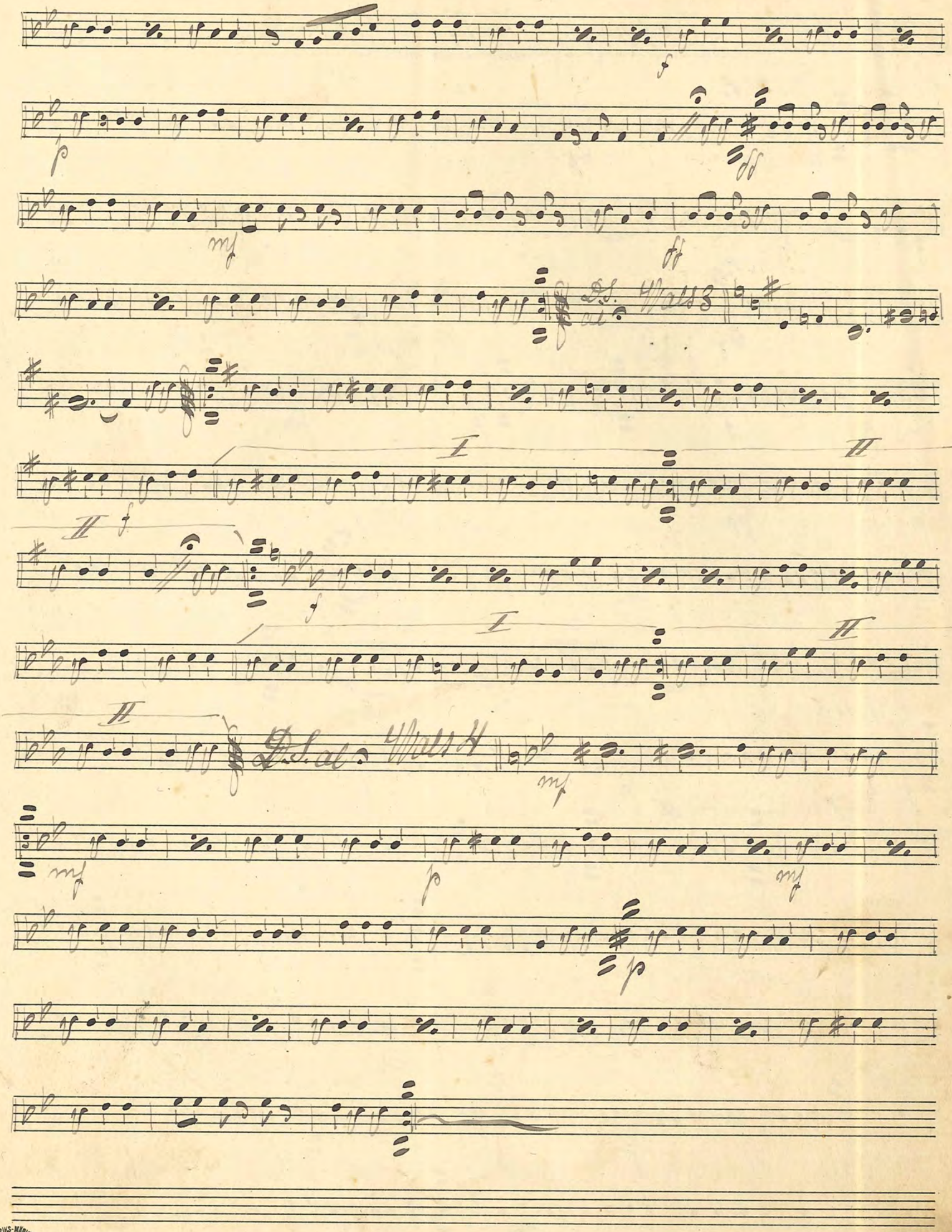

FABRIKS-MARKE

No. 214. "Tesoro Mio" Wals Becucci

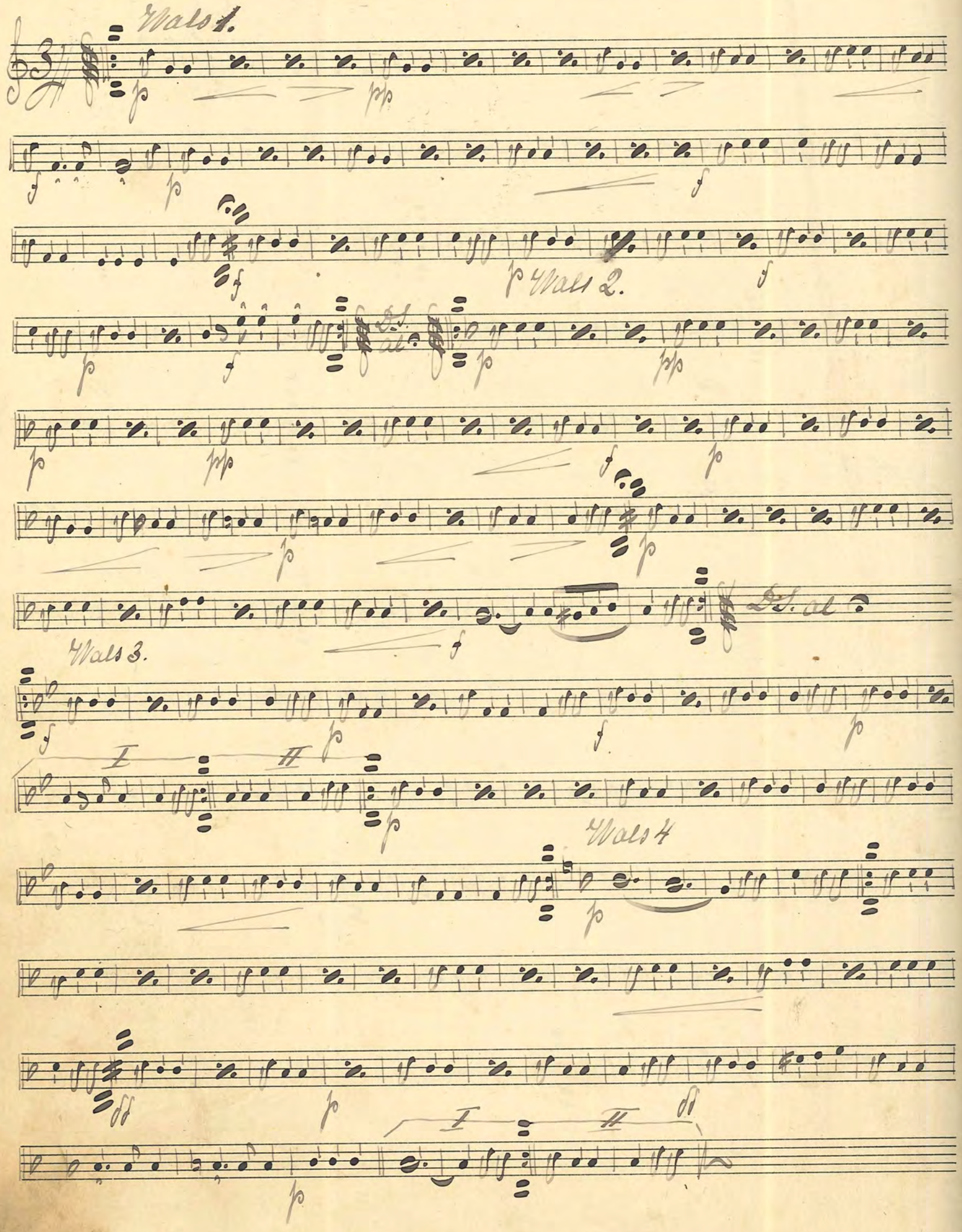

No. 215 "Stundens Infall" Step Sv. L. Risberg

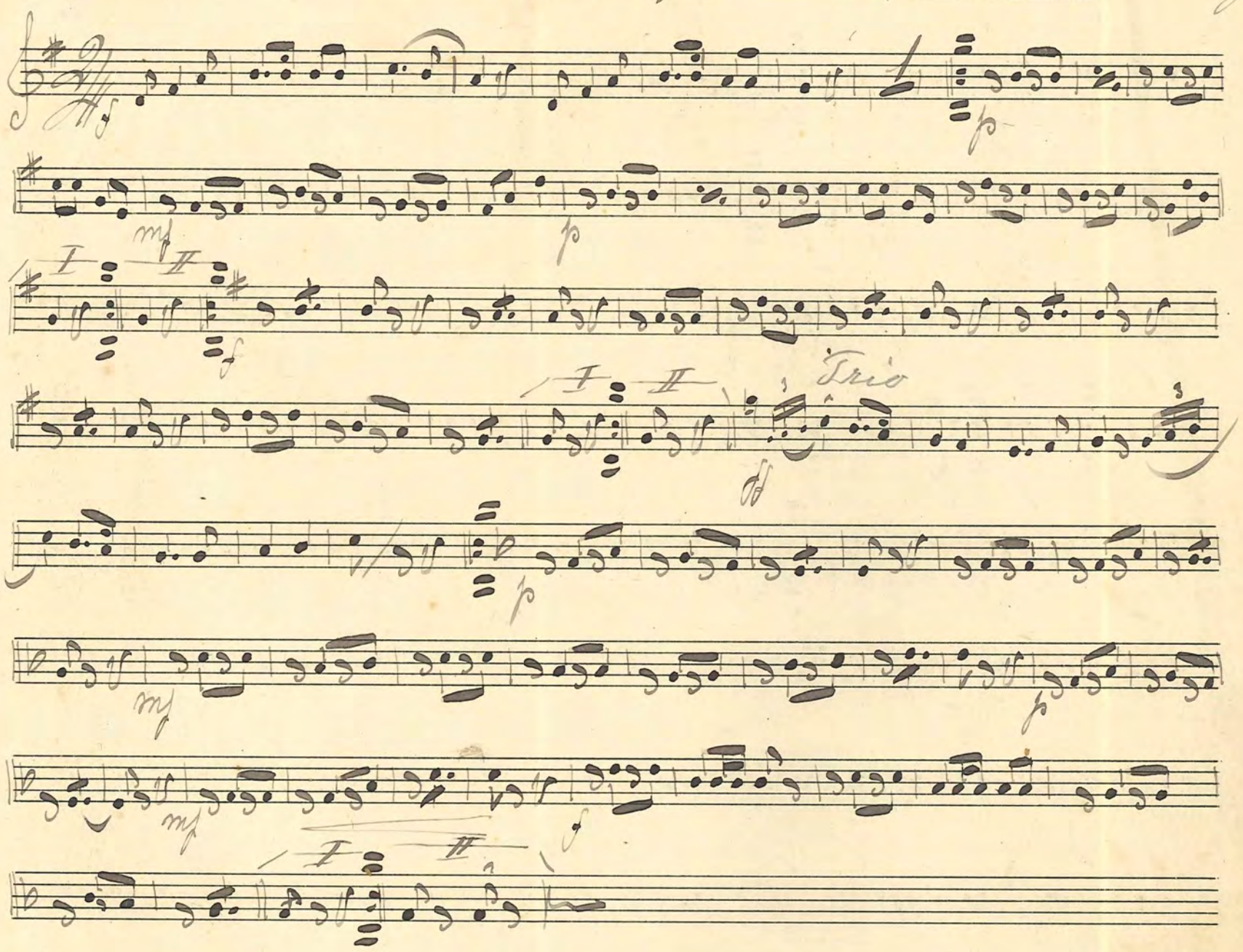

No. 216. Delsbo-Walsen

uppt. av Ove Åström

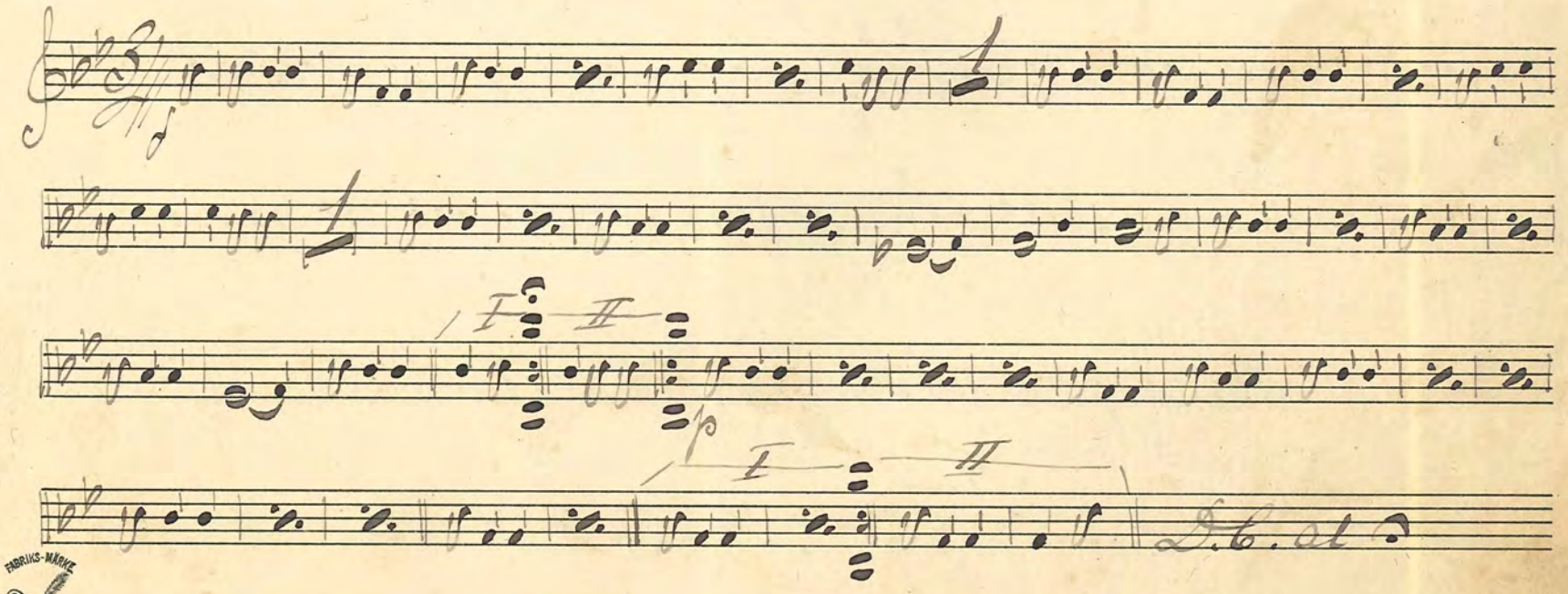

FABRIKS-MÄRKE

No. 217. "Thalia" Wals Boston — Gösta Oden

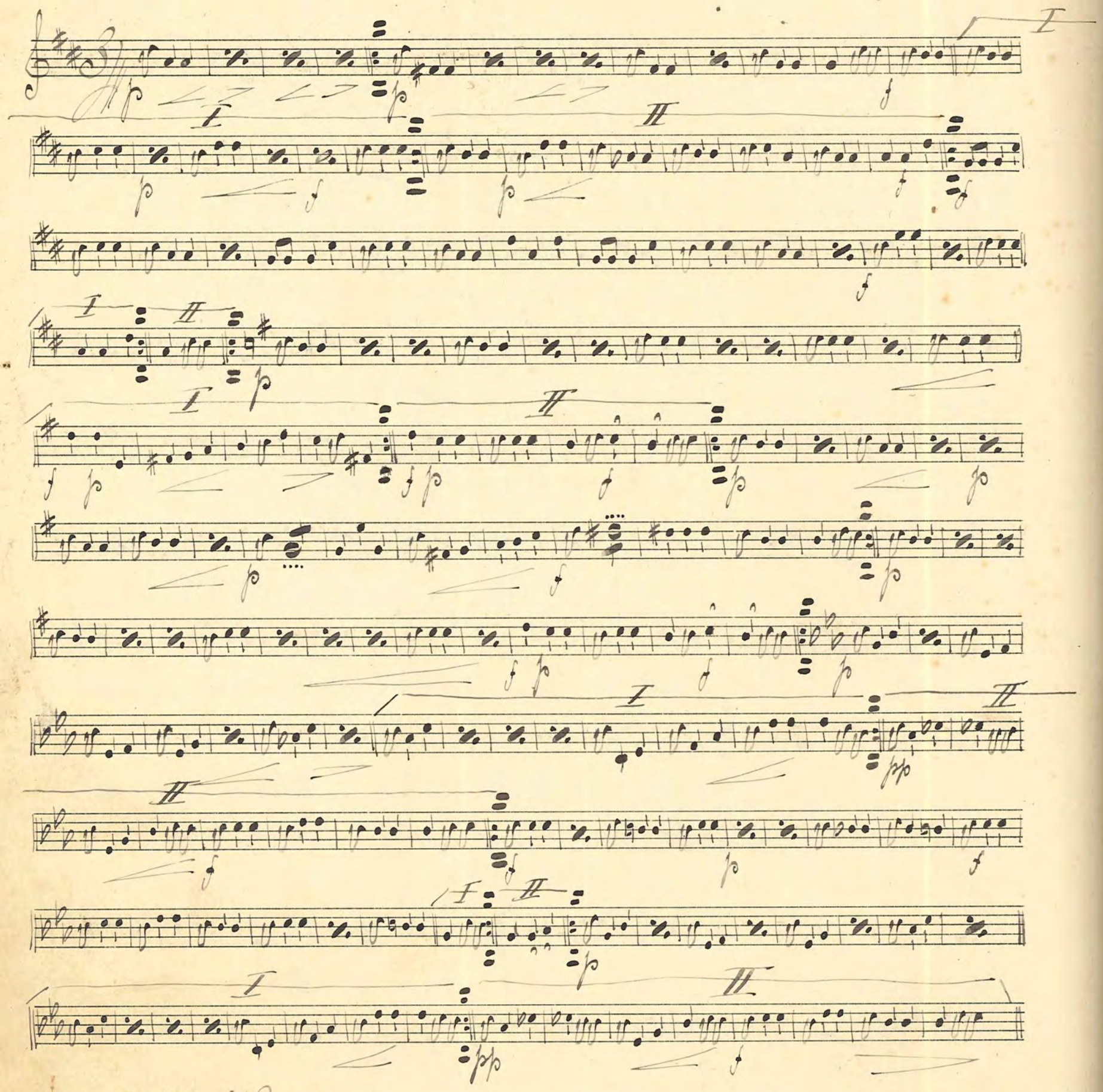

No. 218. Heut gehn wir gar nicht erst ins Bett — Gilbert

(One Step)

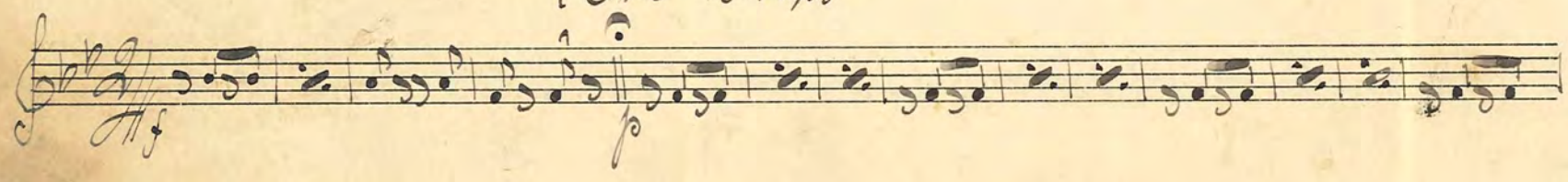

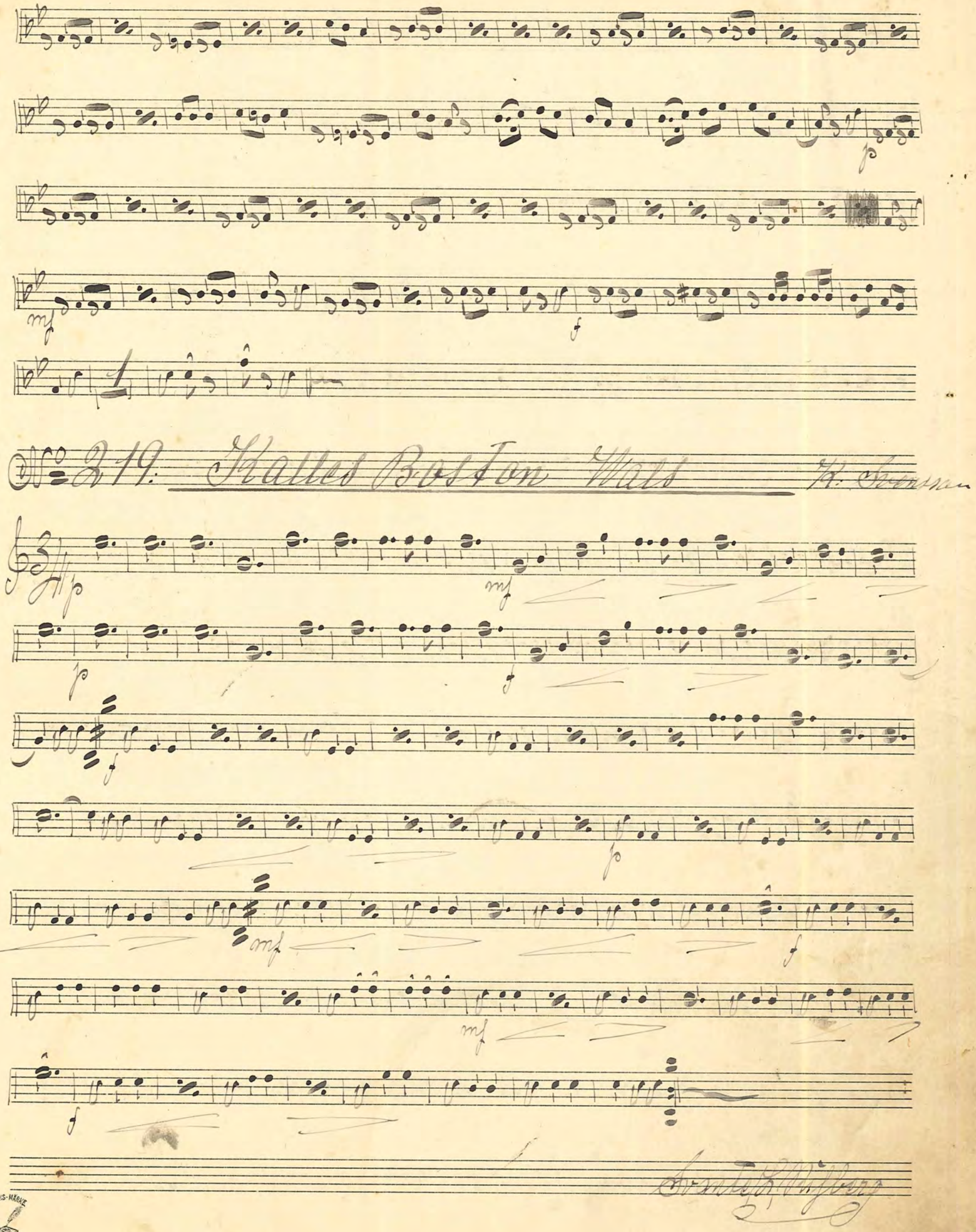
No 219. Kalles Boston Wals
K. Svensson

No. 220. "Tobsy" One Step — Max Keller

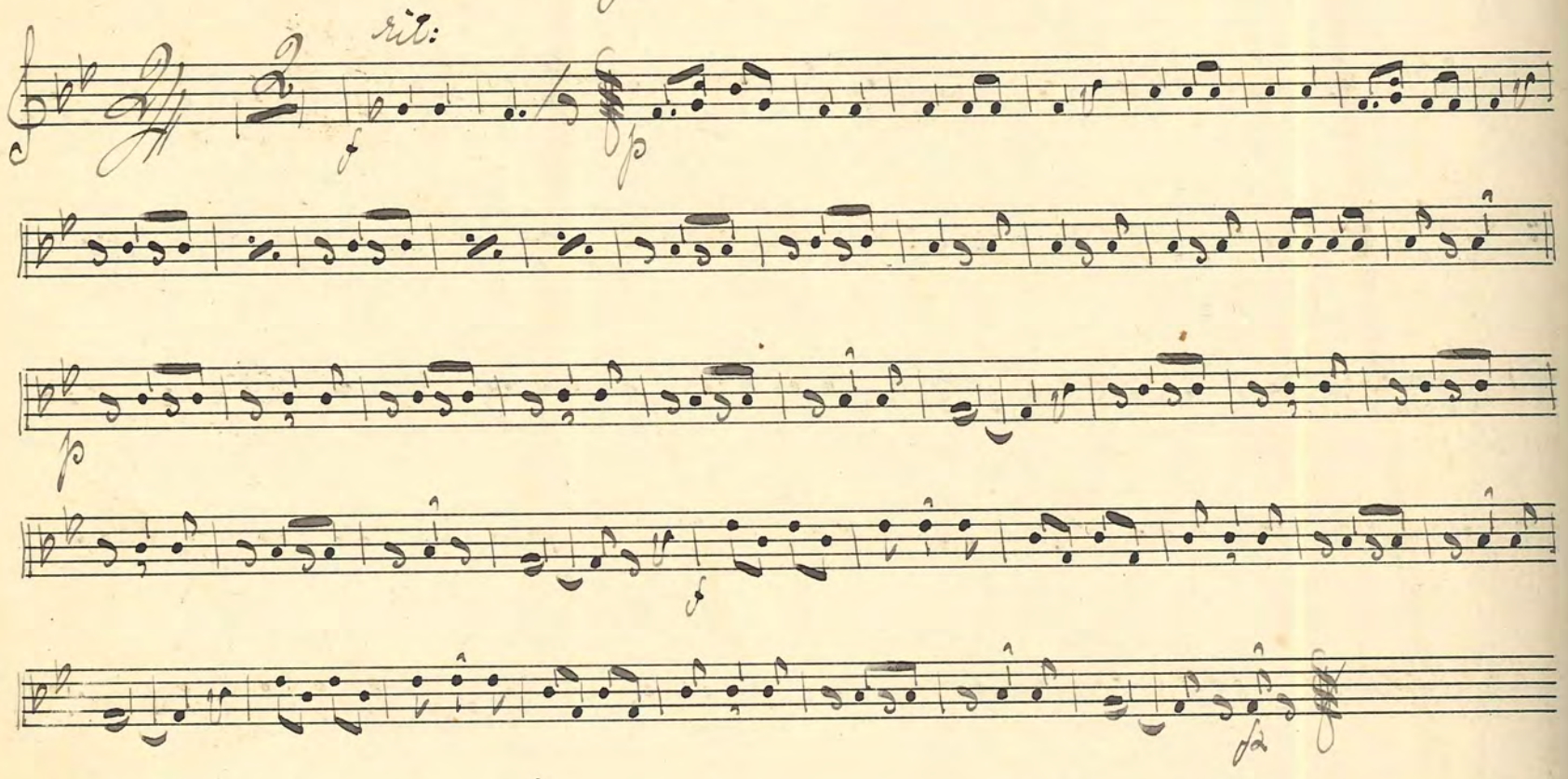

No. 221. Ja lev och njut och glöm Wals. Gilbert

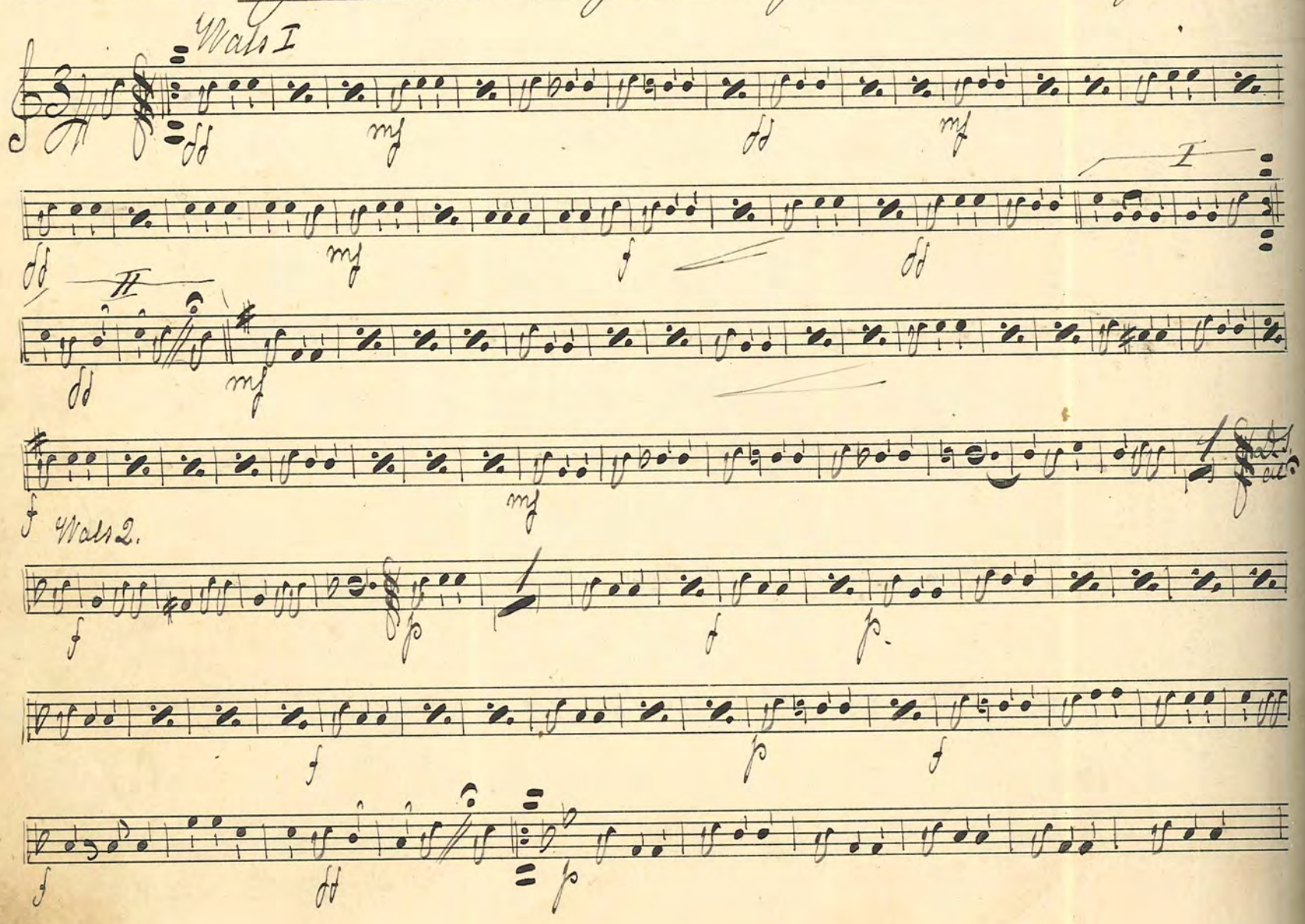

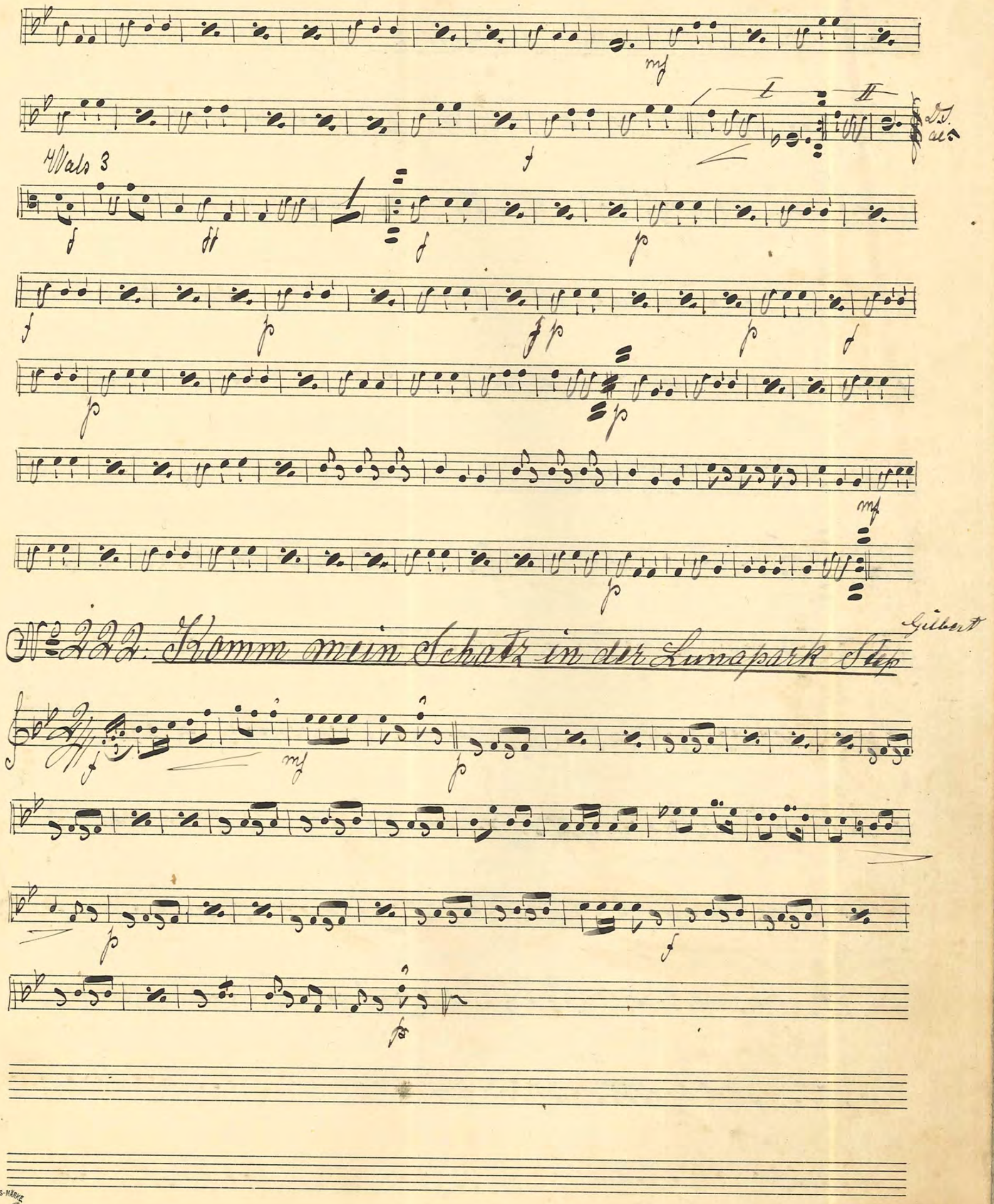

No 222: Komm mein Schatz in der Lunapark Step

No. 223: "Messömmars-valsen" Hellström

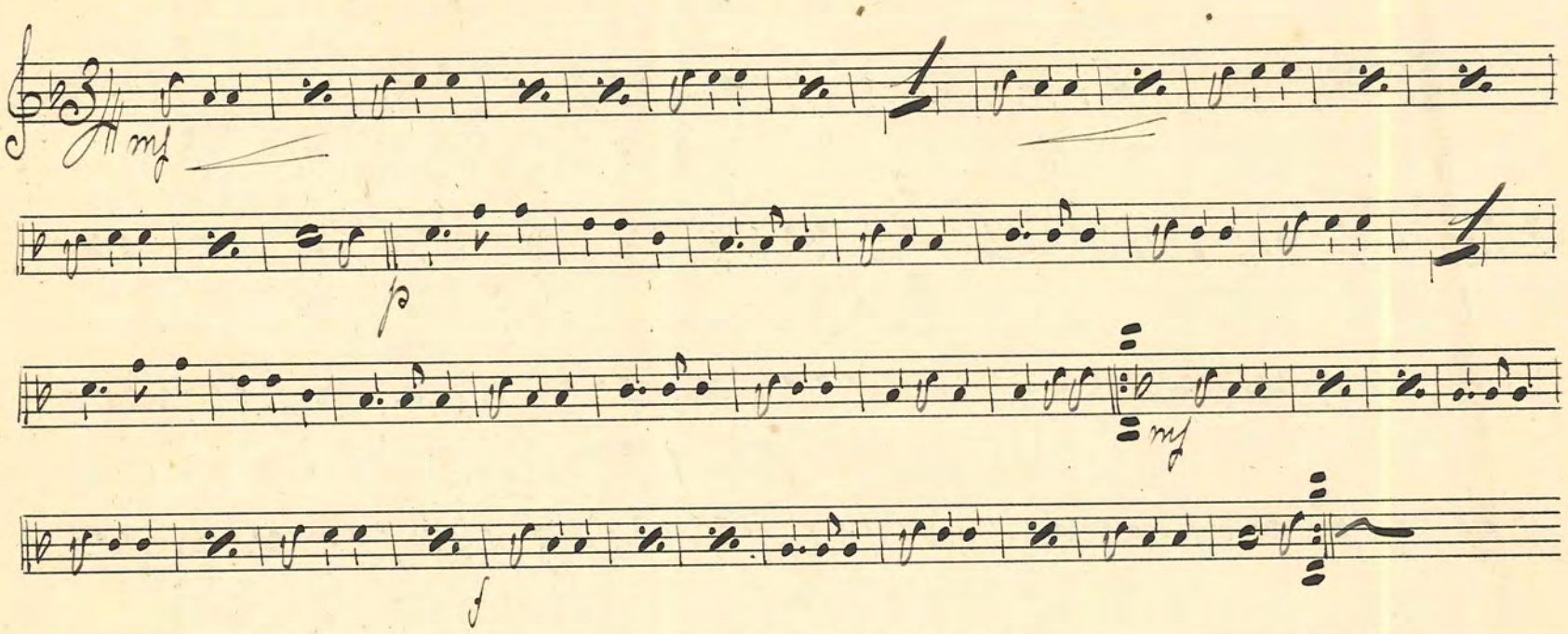

No. 224: "Die kleinen Mättschen von Berlin" Step Gilbert

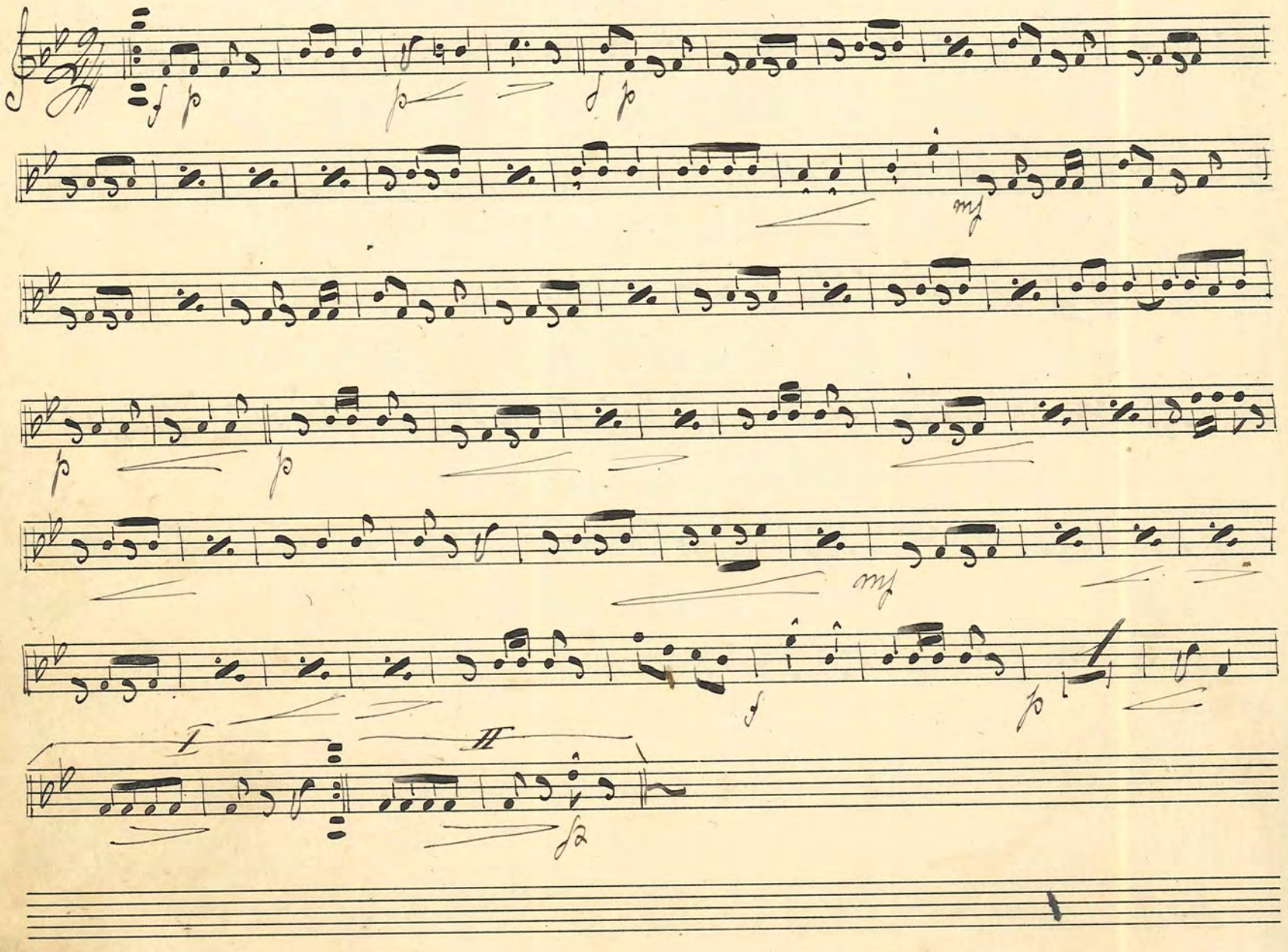

№ 225 "Hej! Helsingepojkar" Wals. uppt. av. G. L. Engström

Vals 2

No. 226. I. Åre Step — Hedström

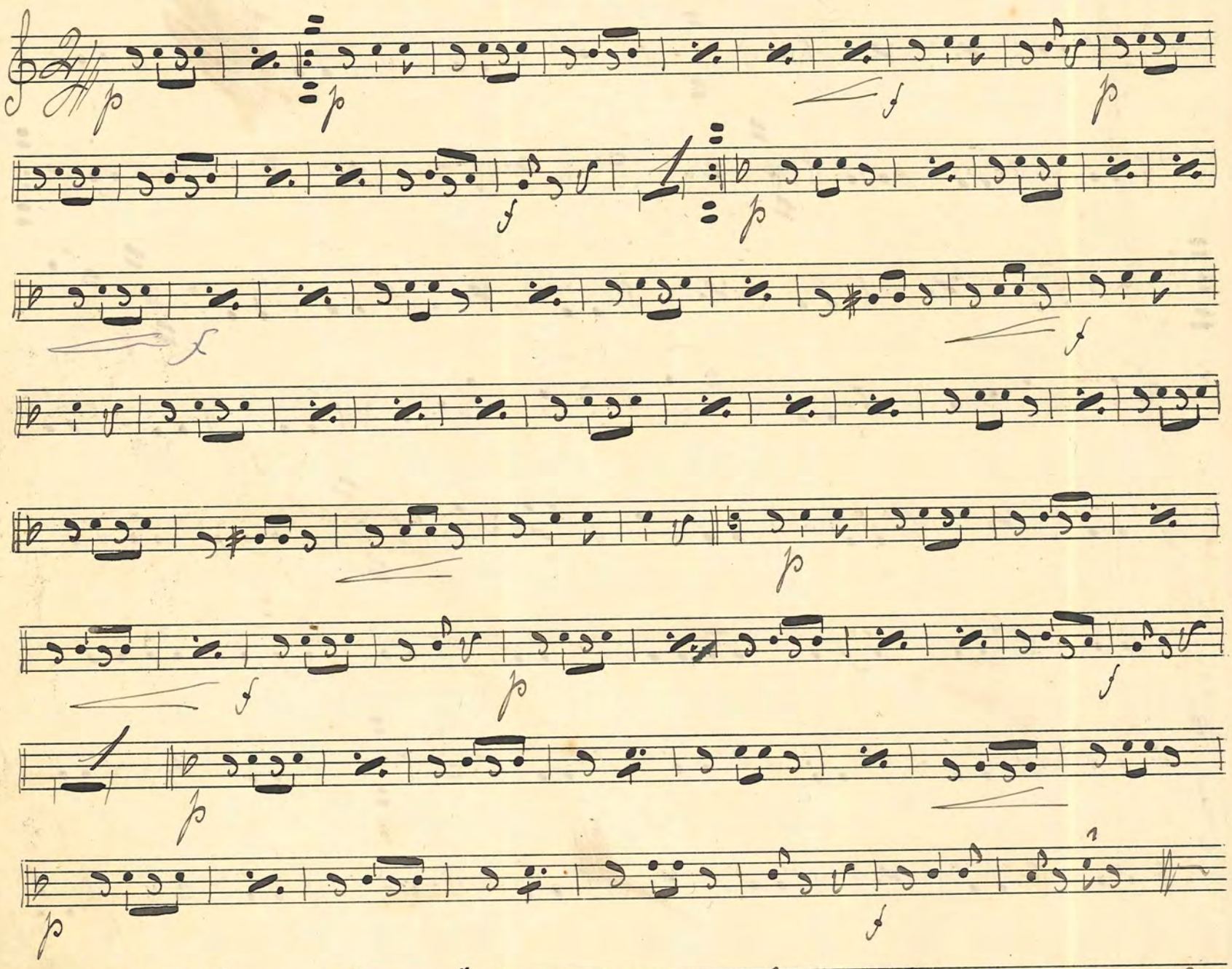

No. 227. Beväringsvals från Backamo — Hellström

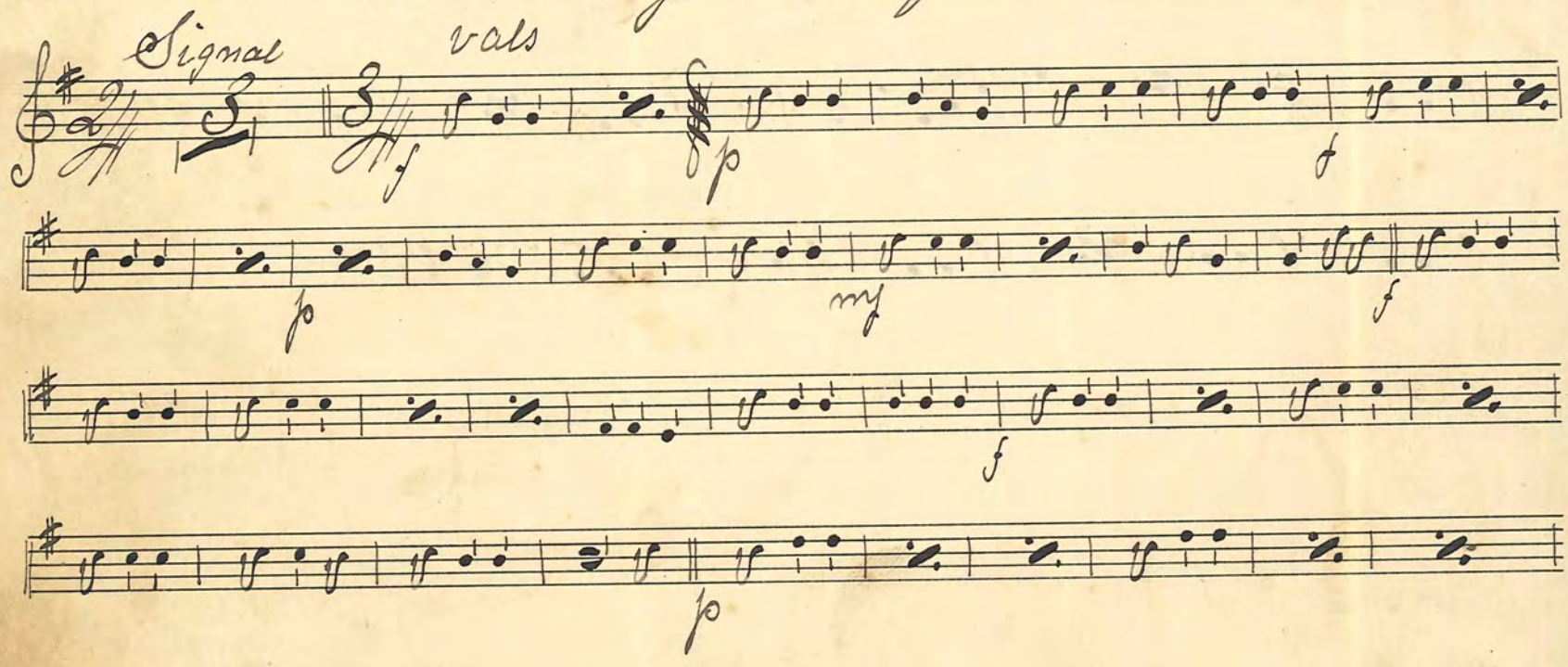

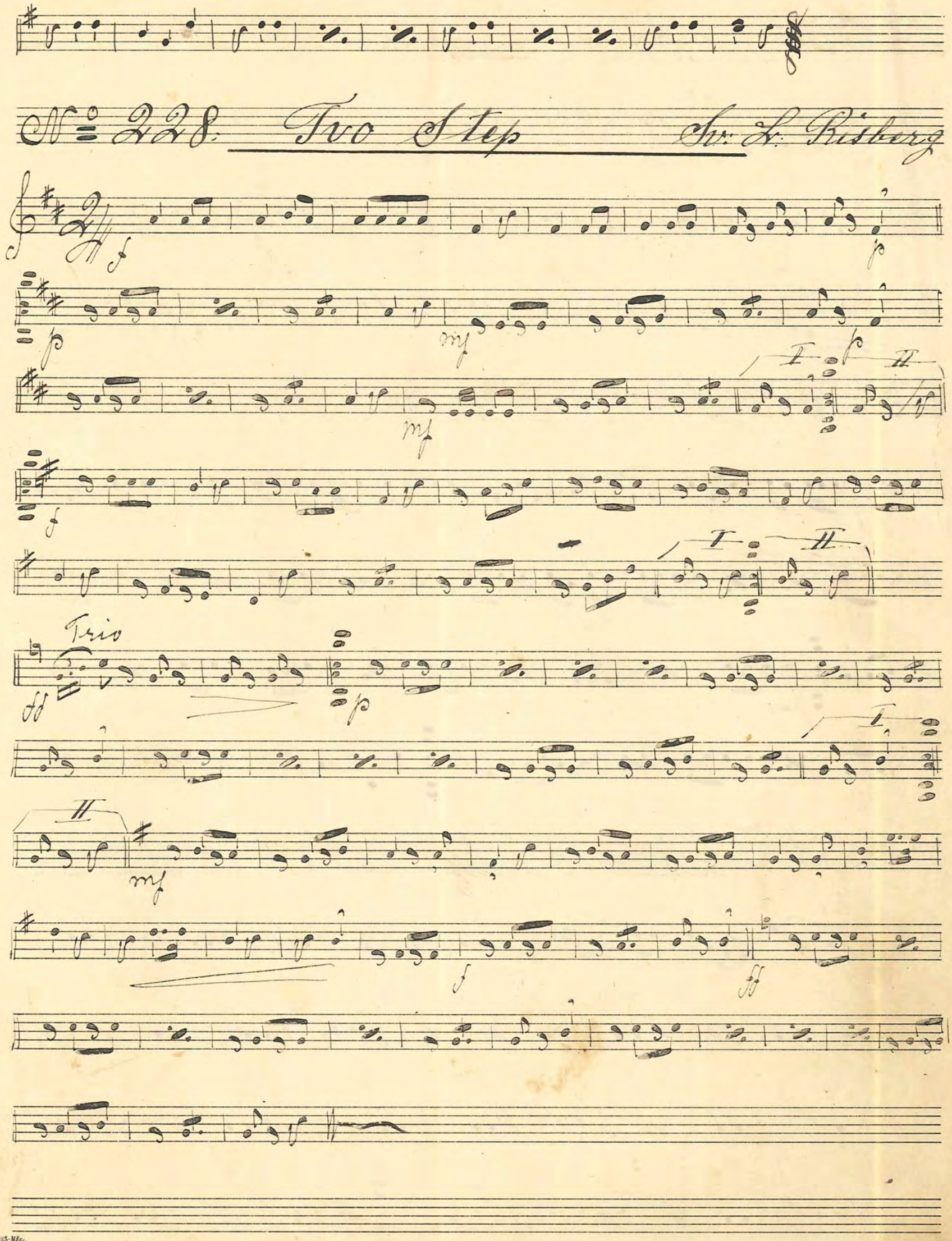
No 228. Two Step
Sv. L. Risberg
Trio

№ 229. "War Barmhärtig" Sångvals av Bakaleinikow

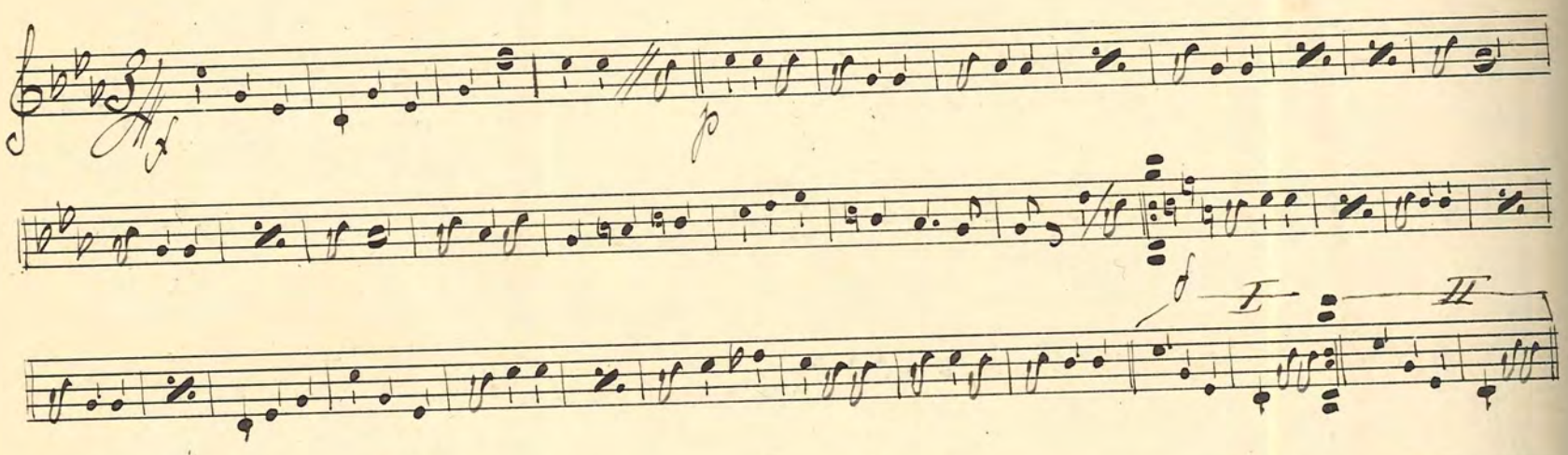

№ 230. "Ingeborg" Step Rudolph Nelson

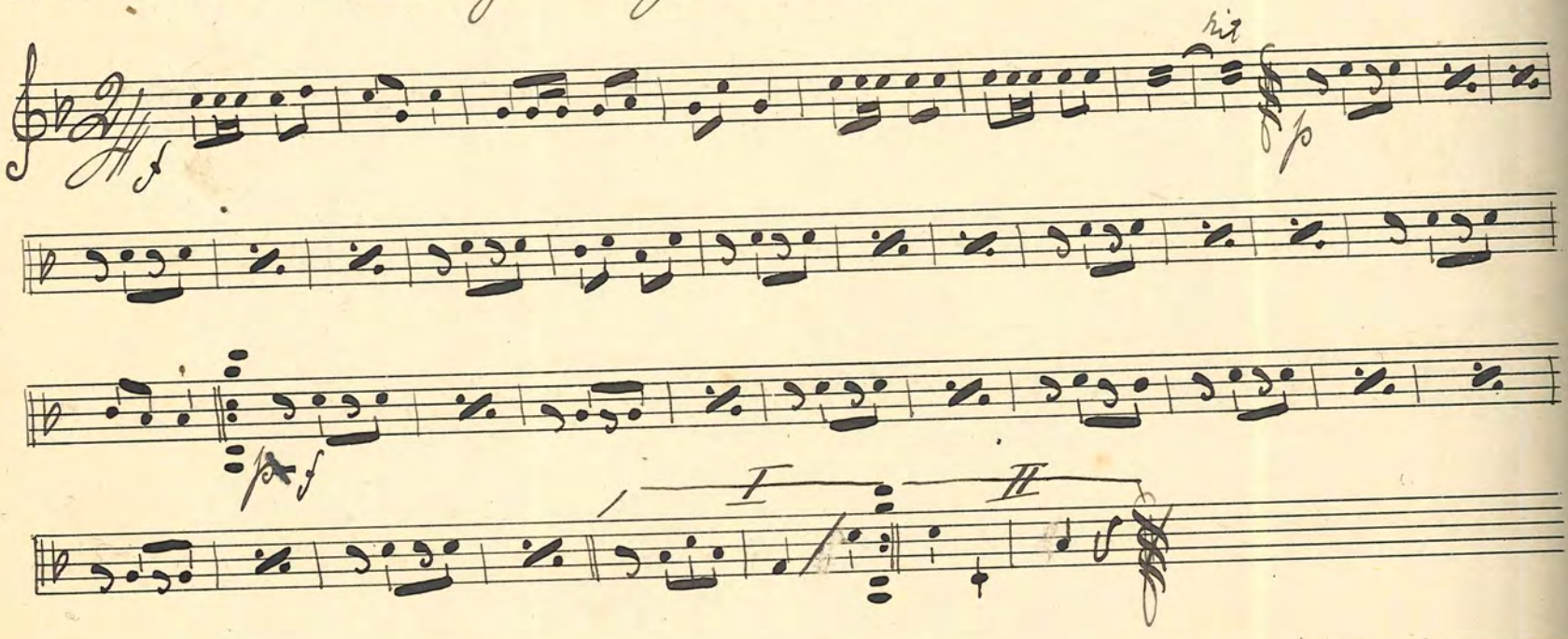

№ 231. "Bondbrölloppsvalsen" G. Valjé

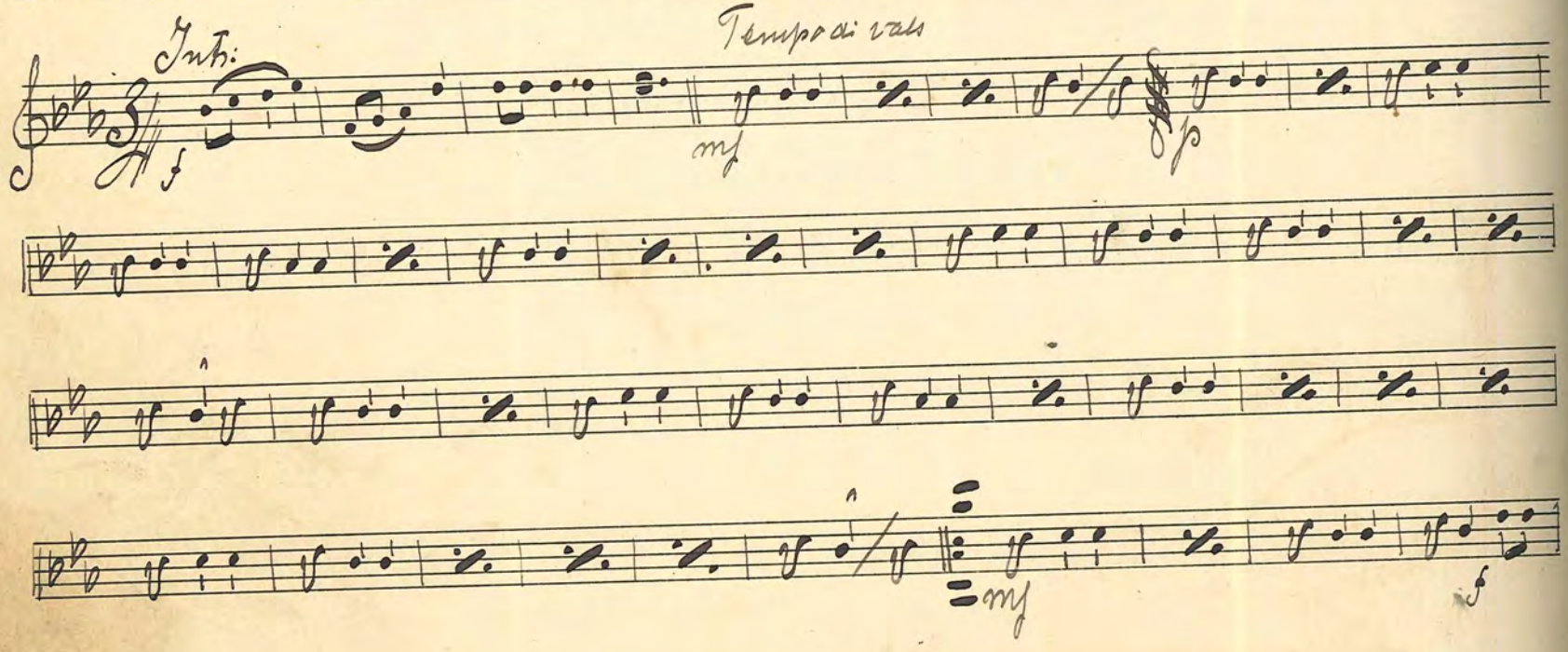

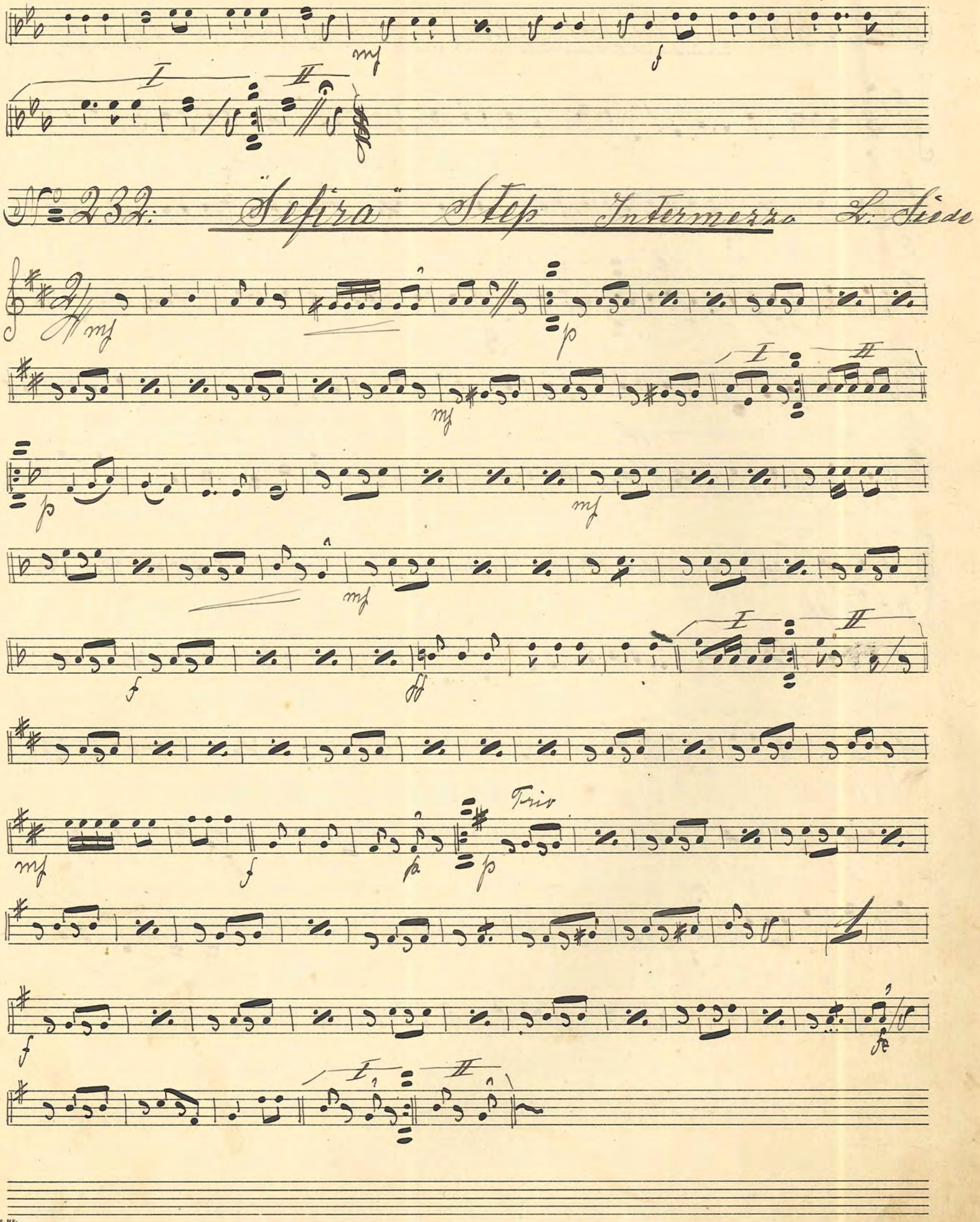

№ 232: "Sefira" Step Intermezzo L. Siede

E. Leuschner

No 233: "Hindenburg" Marsch (Step)

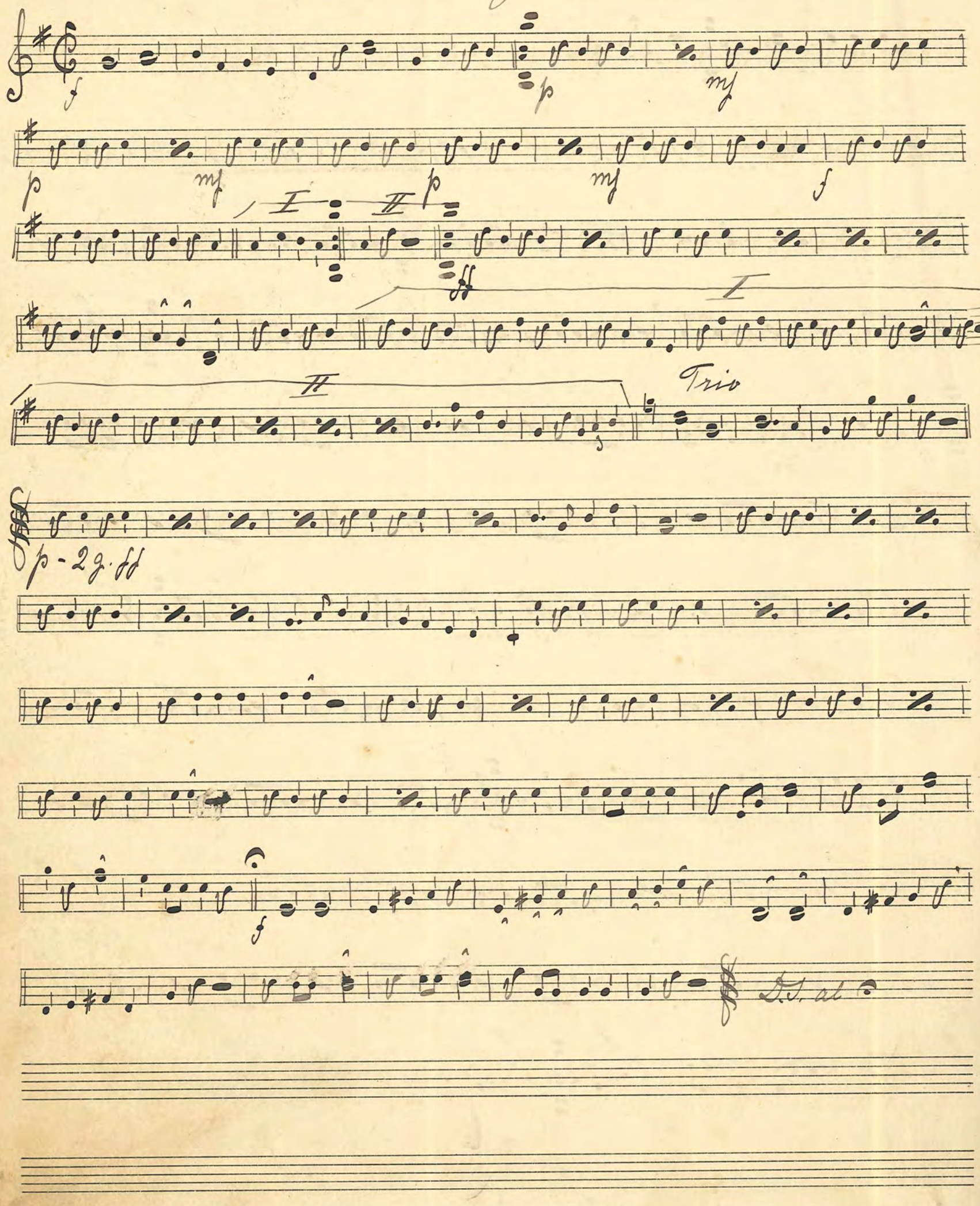

No 234. "Antonius" Marsch — Neuman

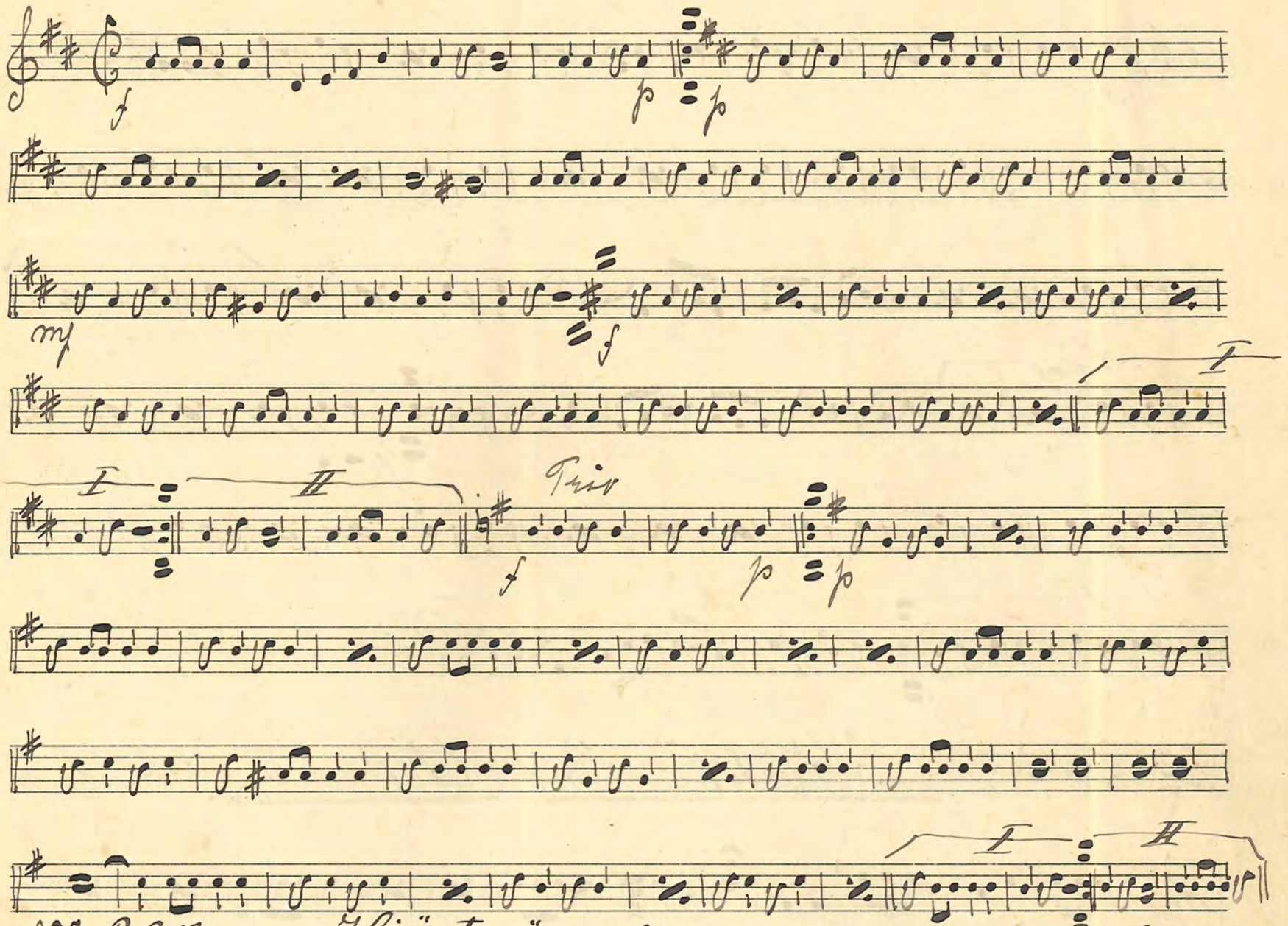

No 235 Hjärterö-valsen — Hellström

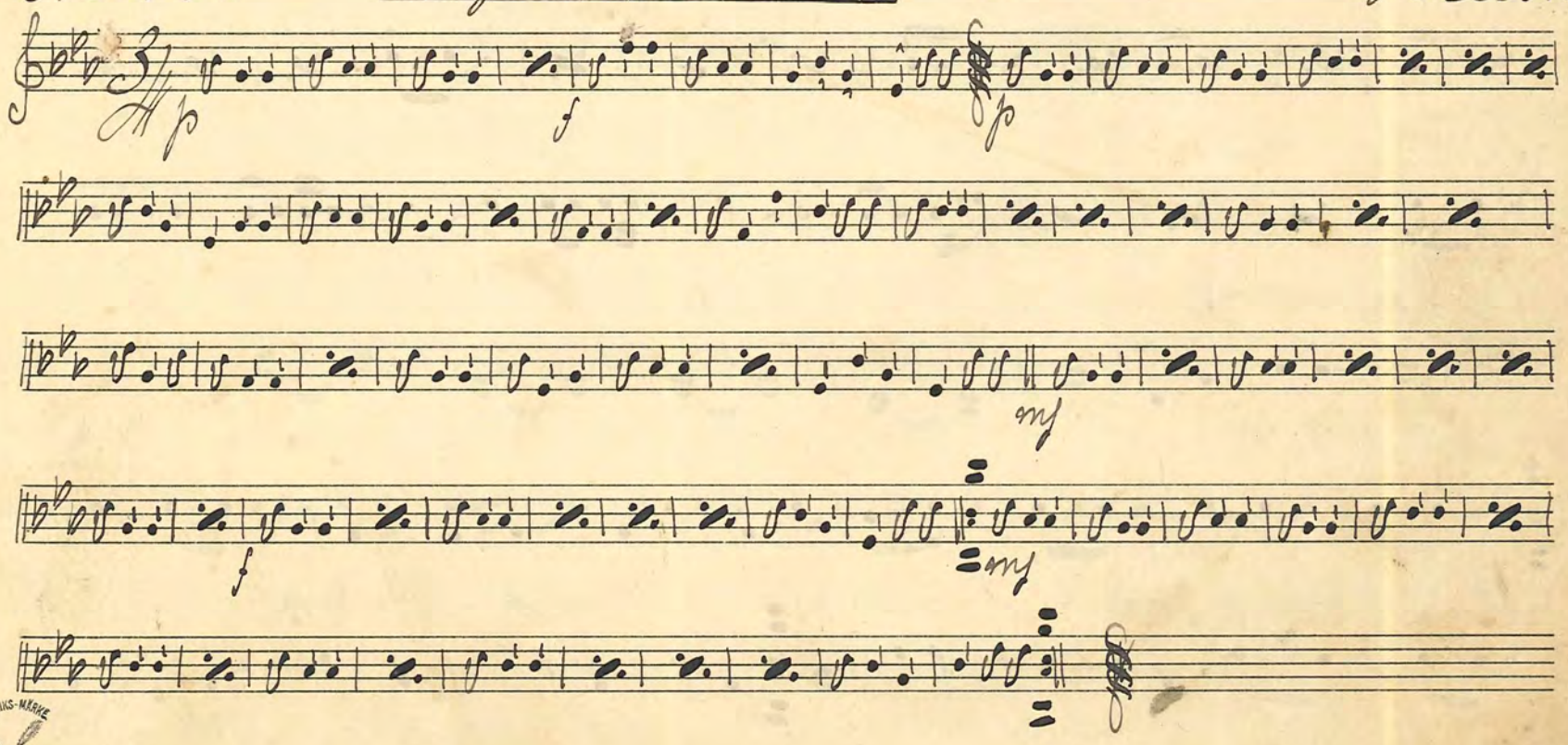

Steen Jensen

236. "Med pukor och trumpeter" Step

ff

bis

bis

p - f

I

I

II

237. "Kicki" One Step

C. Ekberg

p

mf

mf

I

II

p

I II

№ 238. Världsomseglarens Vals Eyde

№ 239. "Bobby" One Step Fjerulf

FABRIKS-MARKE

№ 6.

No. 240. Philharmonic Boston March

No. 241. "Waldemar" Step R. Nelson

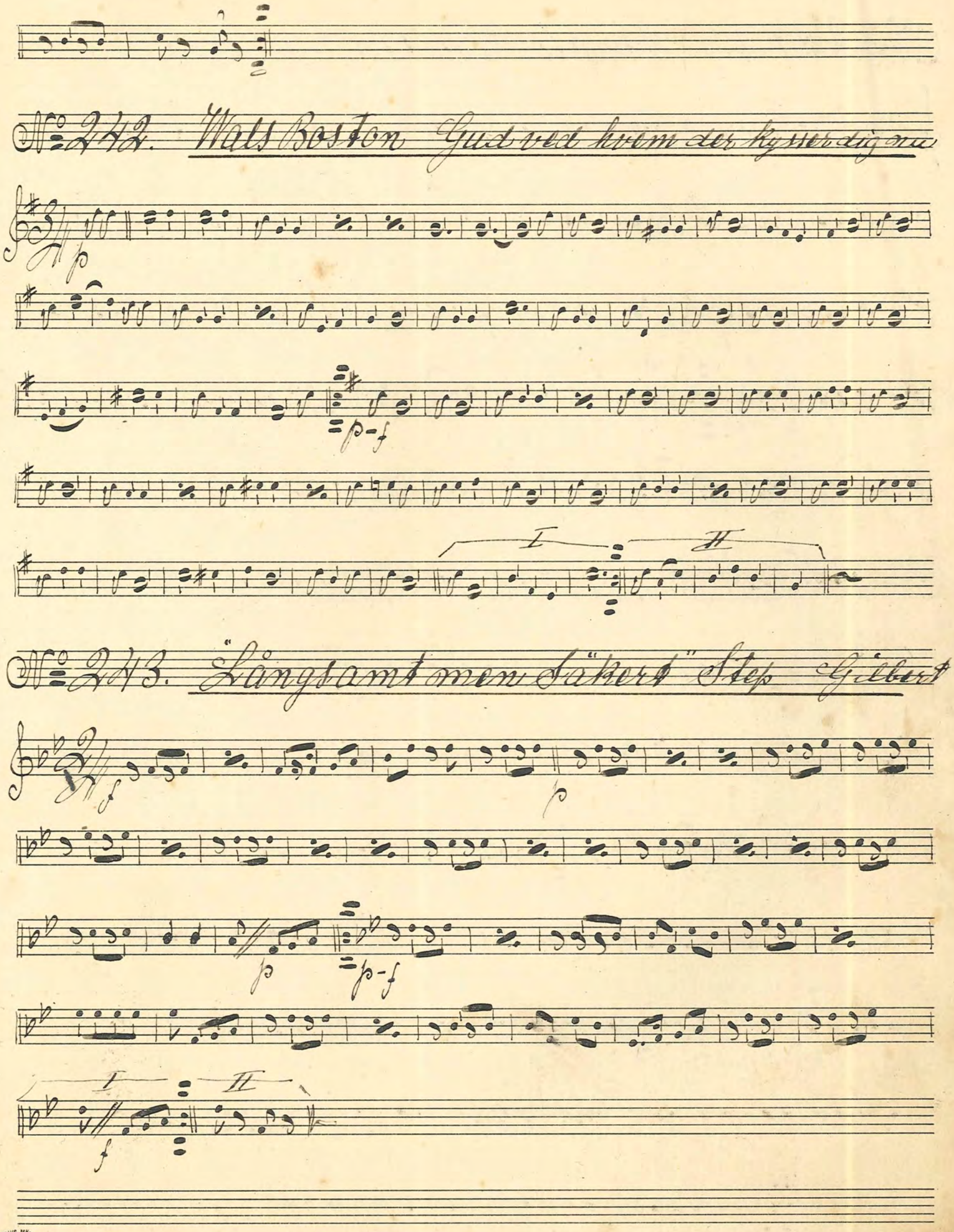
№ 242. Wals Boston Gud ved hvem der kysser dig nu
p
p-f
I
II
№ 243. "Långsamt men säkert" Step Gilbert
f
p
p
p-f
I
II
f

No. 244. Tivoli-Valsen G. Karlsson

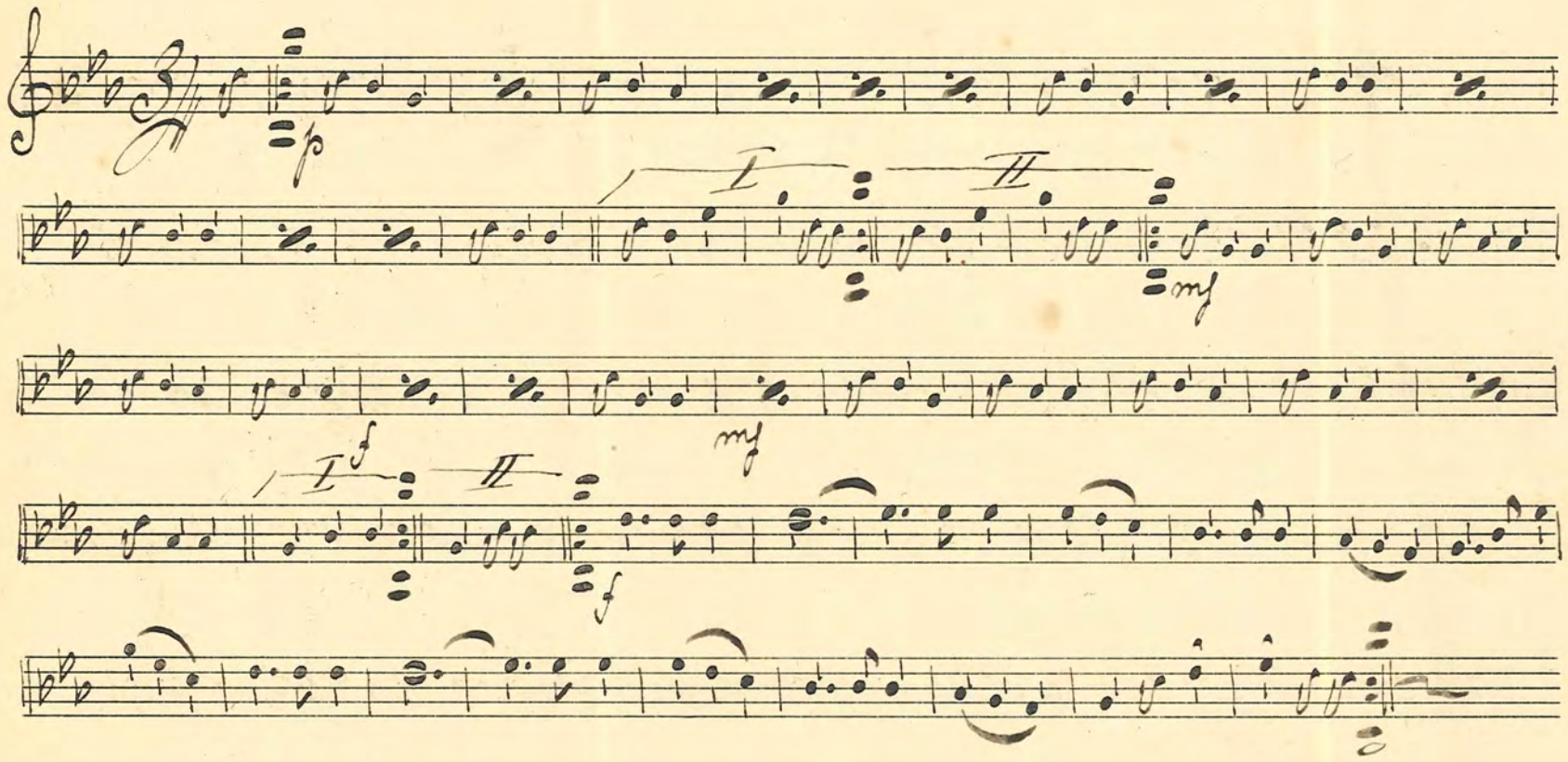

No. 245 "I Ziguenarlägret" Marsch (Step)

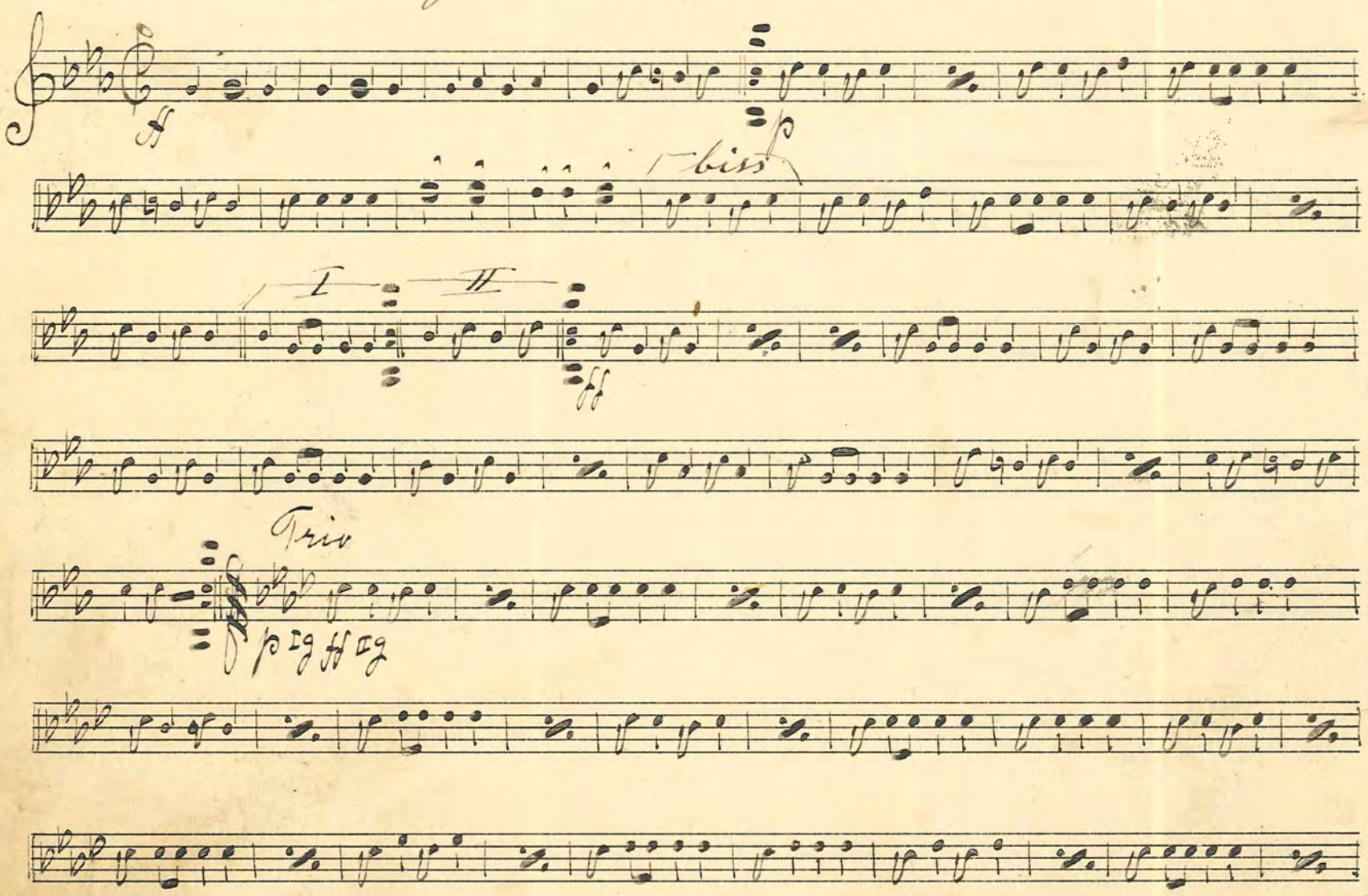

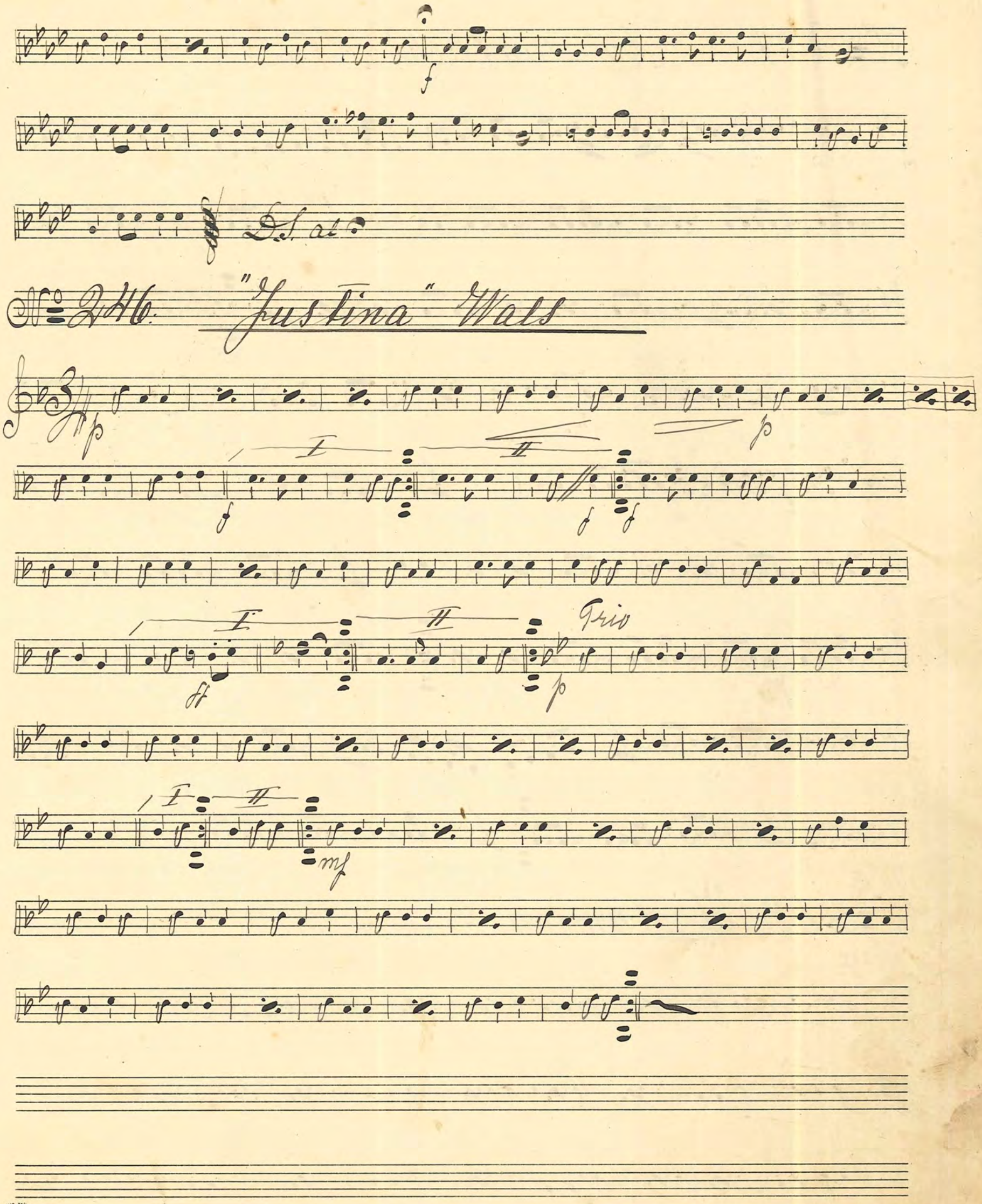

No. 246. "Justina" Wals

247. "La Mattiche" Step

Trio

248. "I Sommarkvällen" Wals England

Wals I

f

D.S. al

№ 2.

p

f

p

f

D.S. al

№ 3

ff

p

D.S. al

№ 4

f

I

II

D.S. al

No. 249. "Den Svenske Flottisten" Step

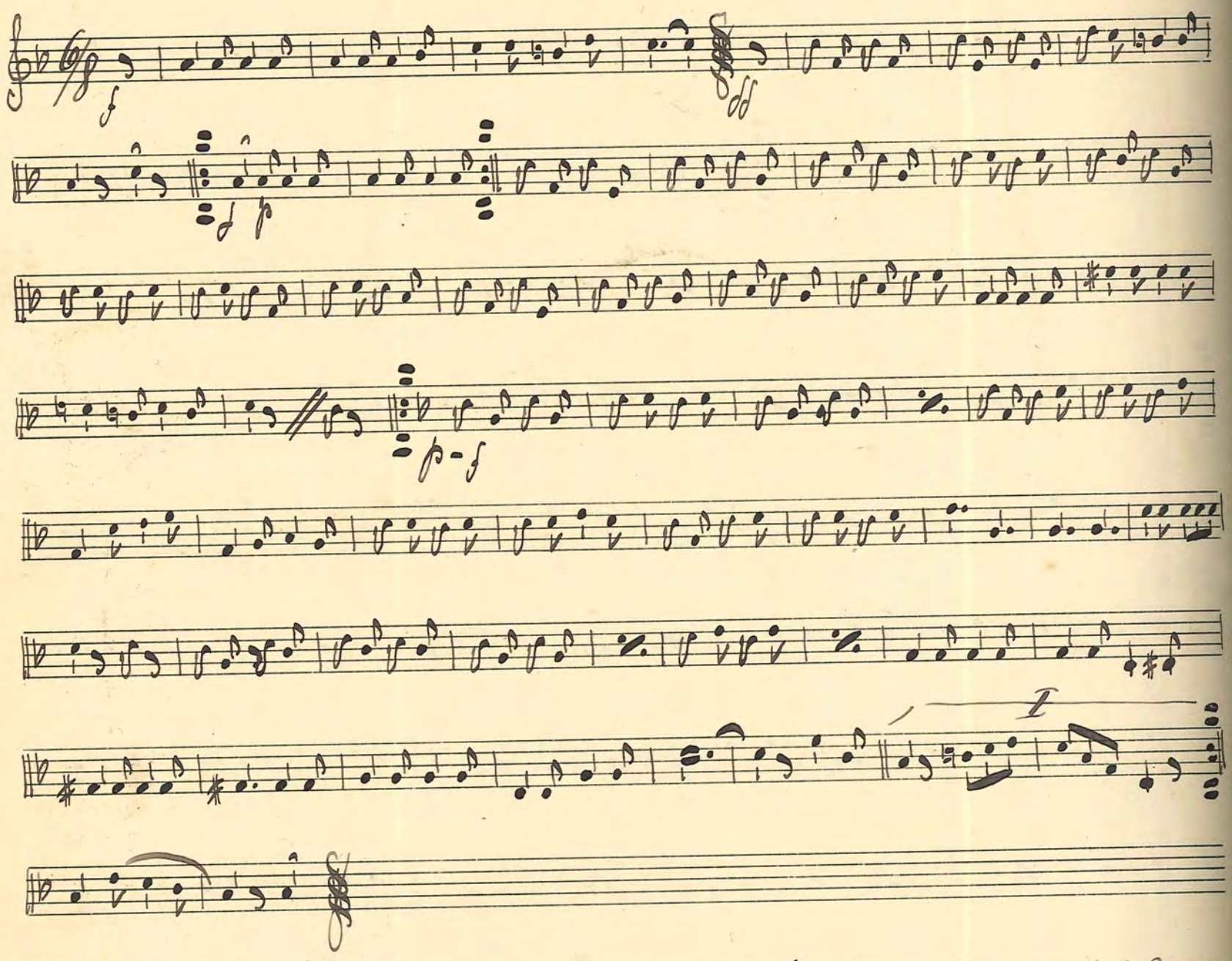

No. 250. "I Nationaldräckt" Hambo Holtz

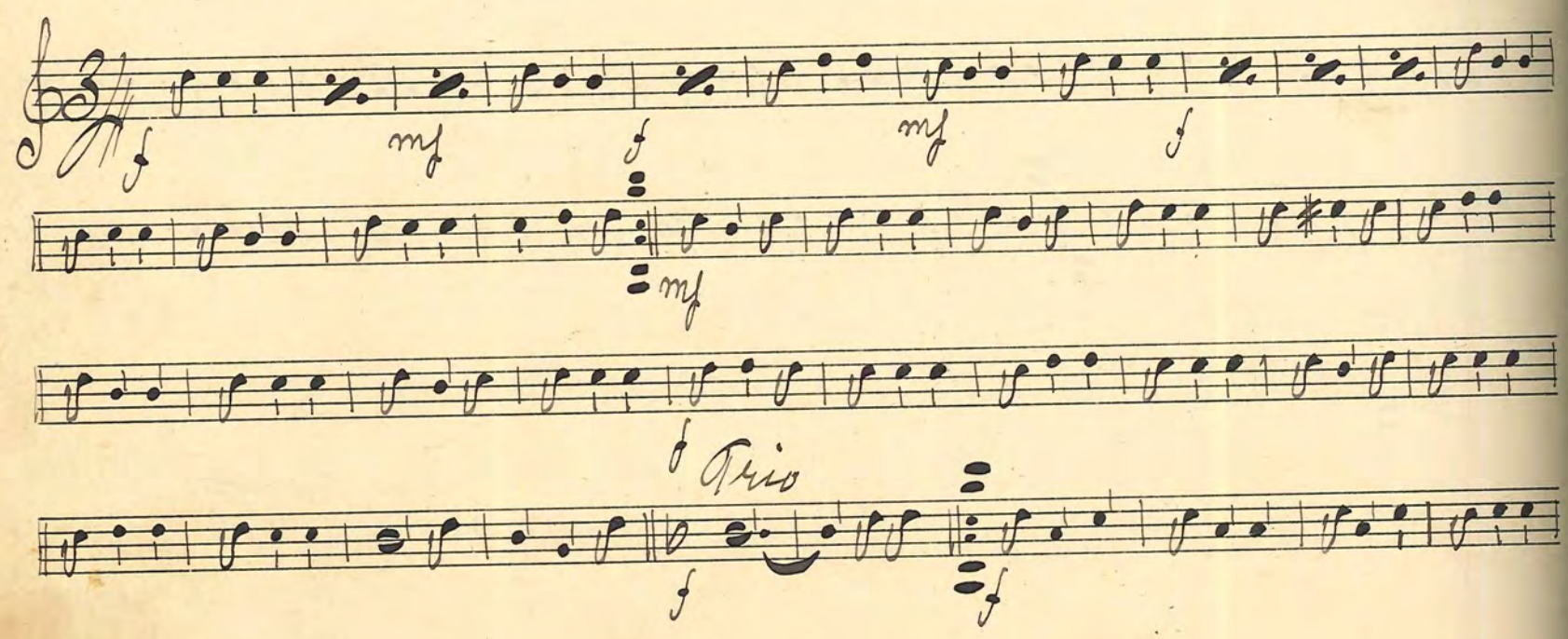

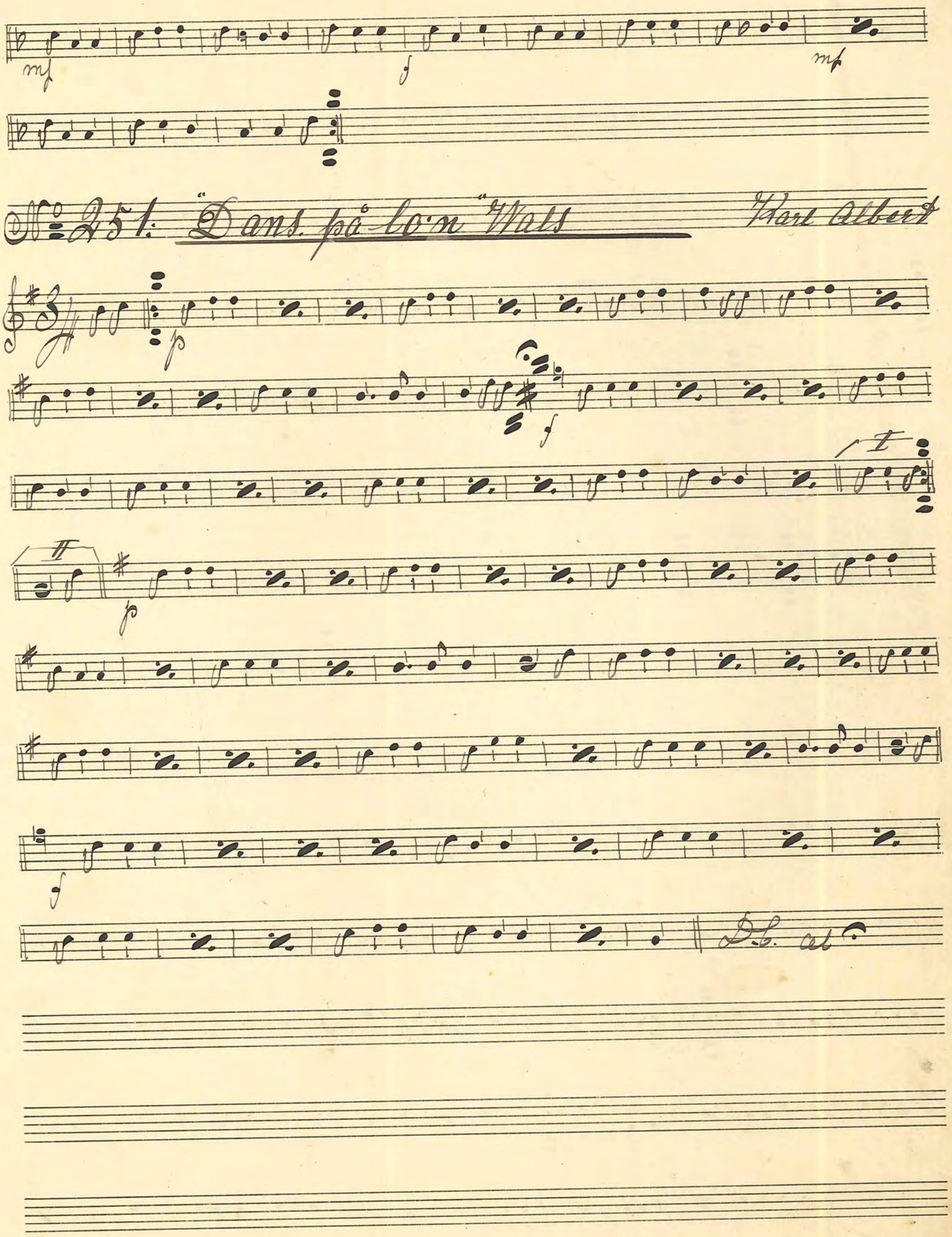
mf
f
mf
No 251: "Dans på lo'n" Wals
Karl Albert
p
f
I
II
p
f
D.C. al

No. 252. "Tigerliljan" Step

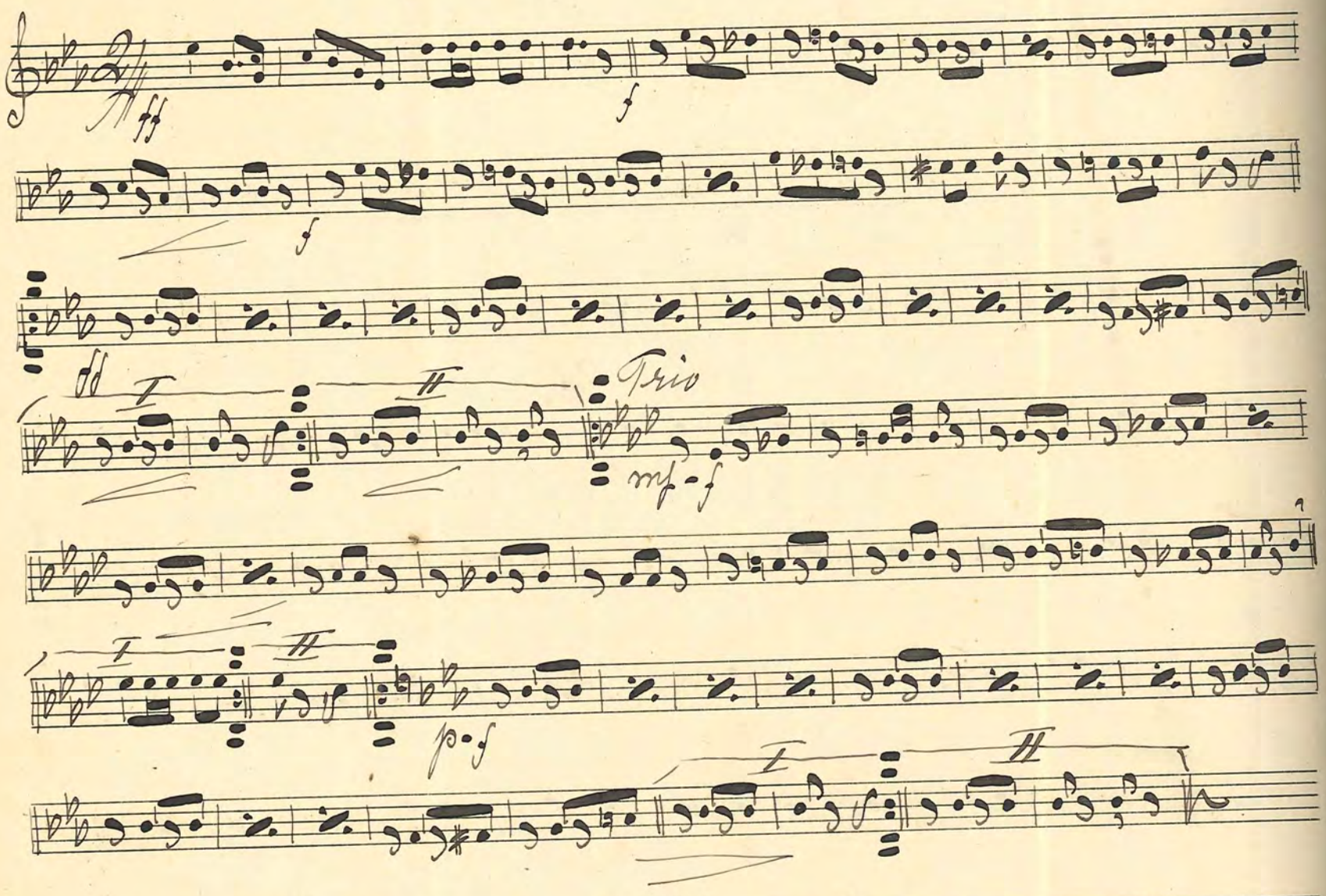

No. 253. "Drömmen" Wals Boston Kössö Lars

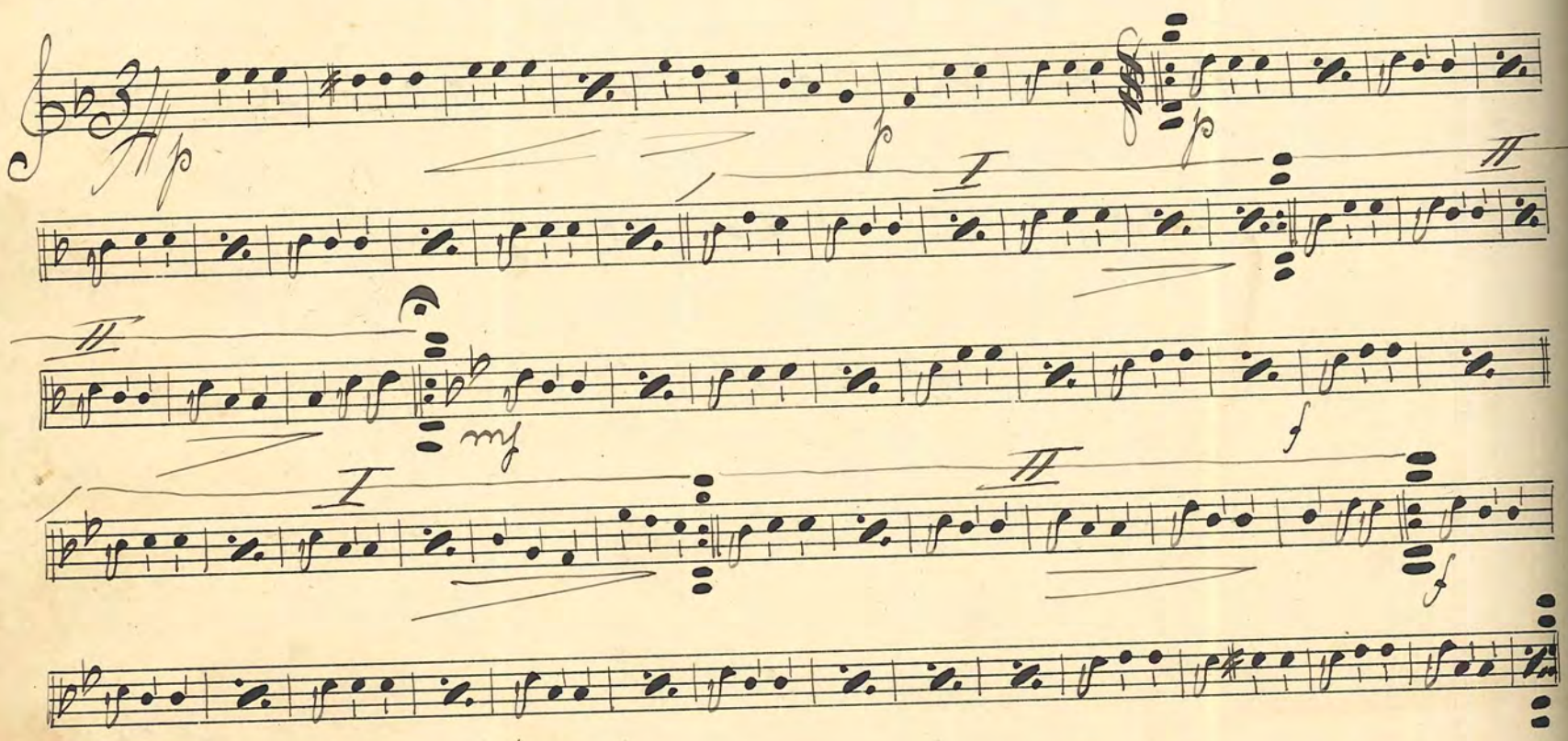

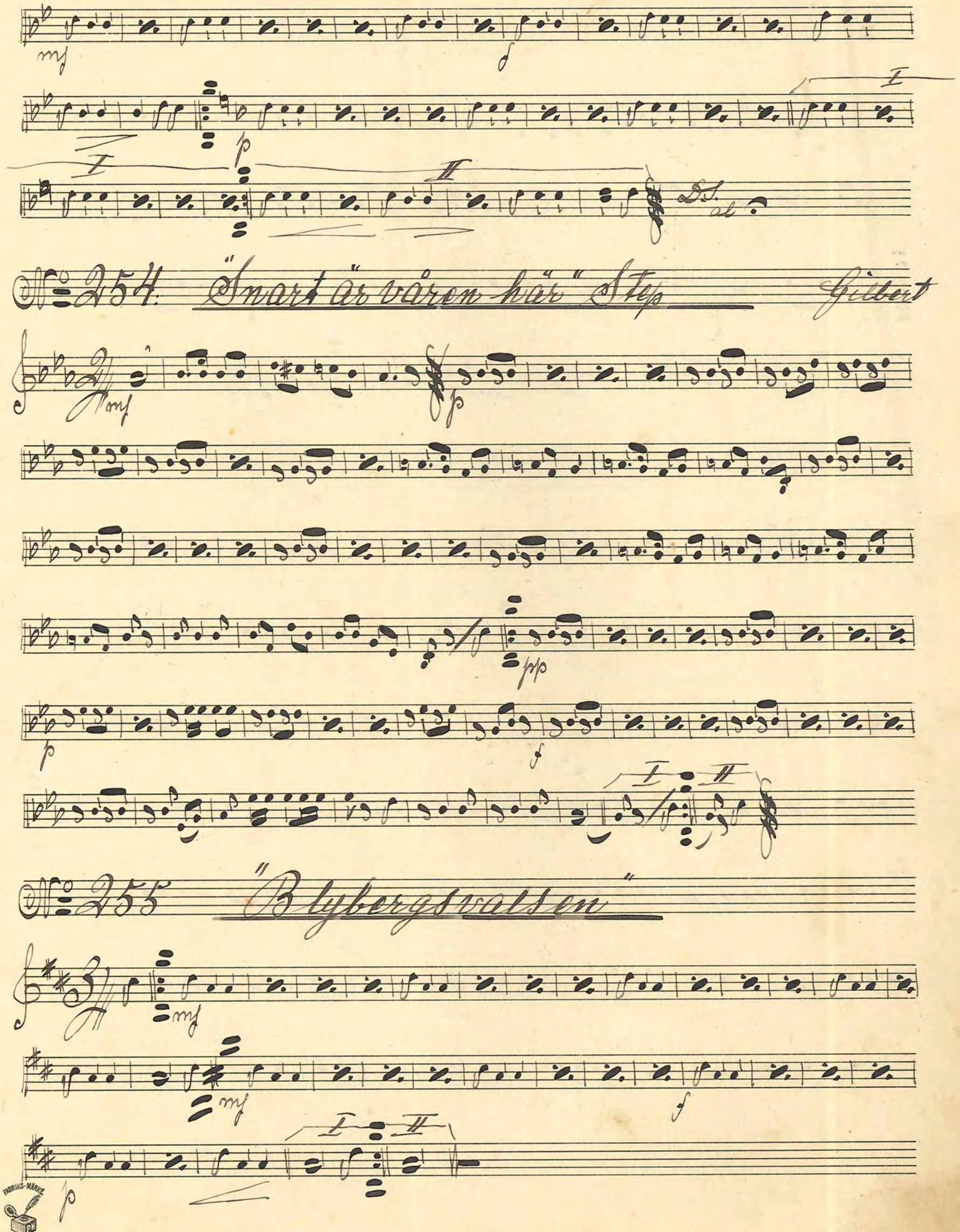

No. 254. "Snart är våren här" Step — Gilbert

No. 255 "Blybergsvalsen"

№ 256. "Lilla Yrhättan" Step — Marcusson

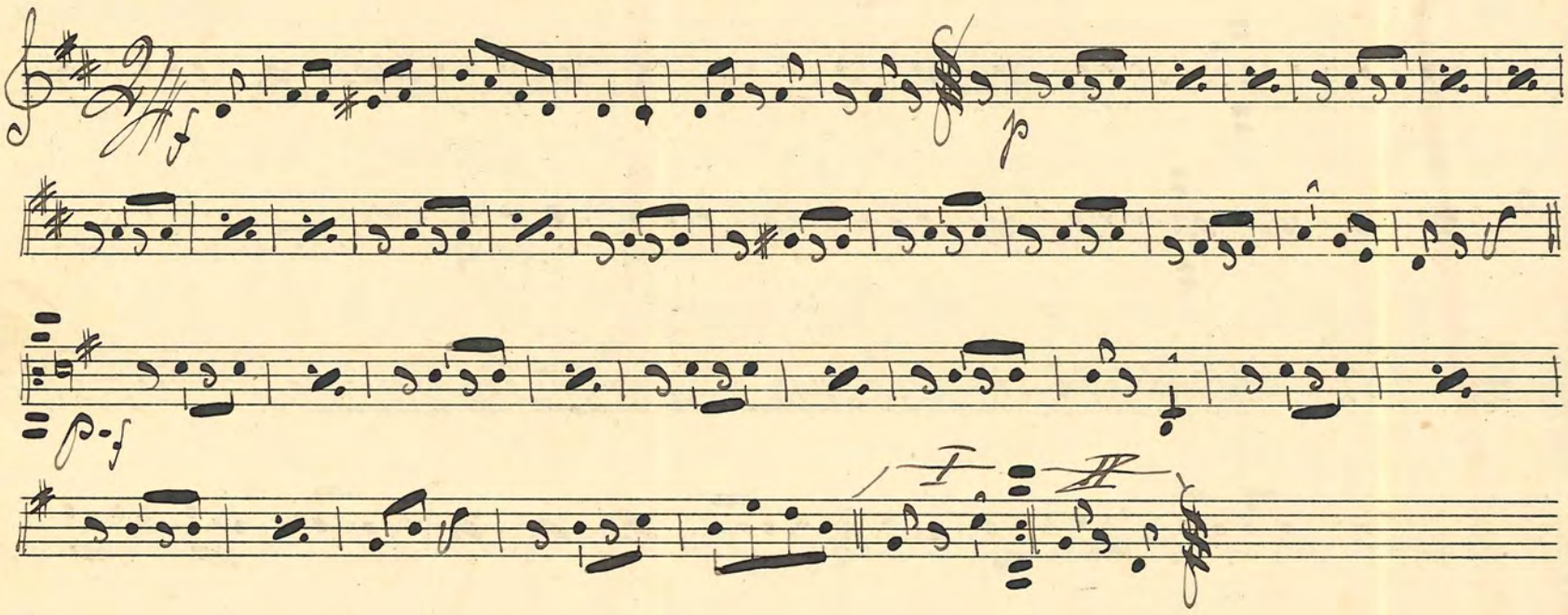

№ 257. "Wågskvalp" Wals Boston — Söderström

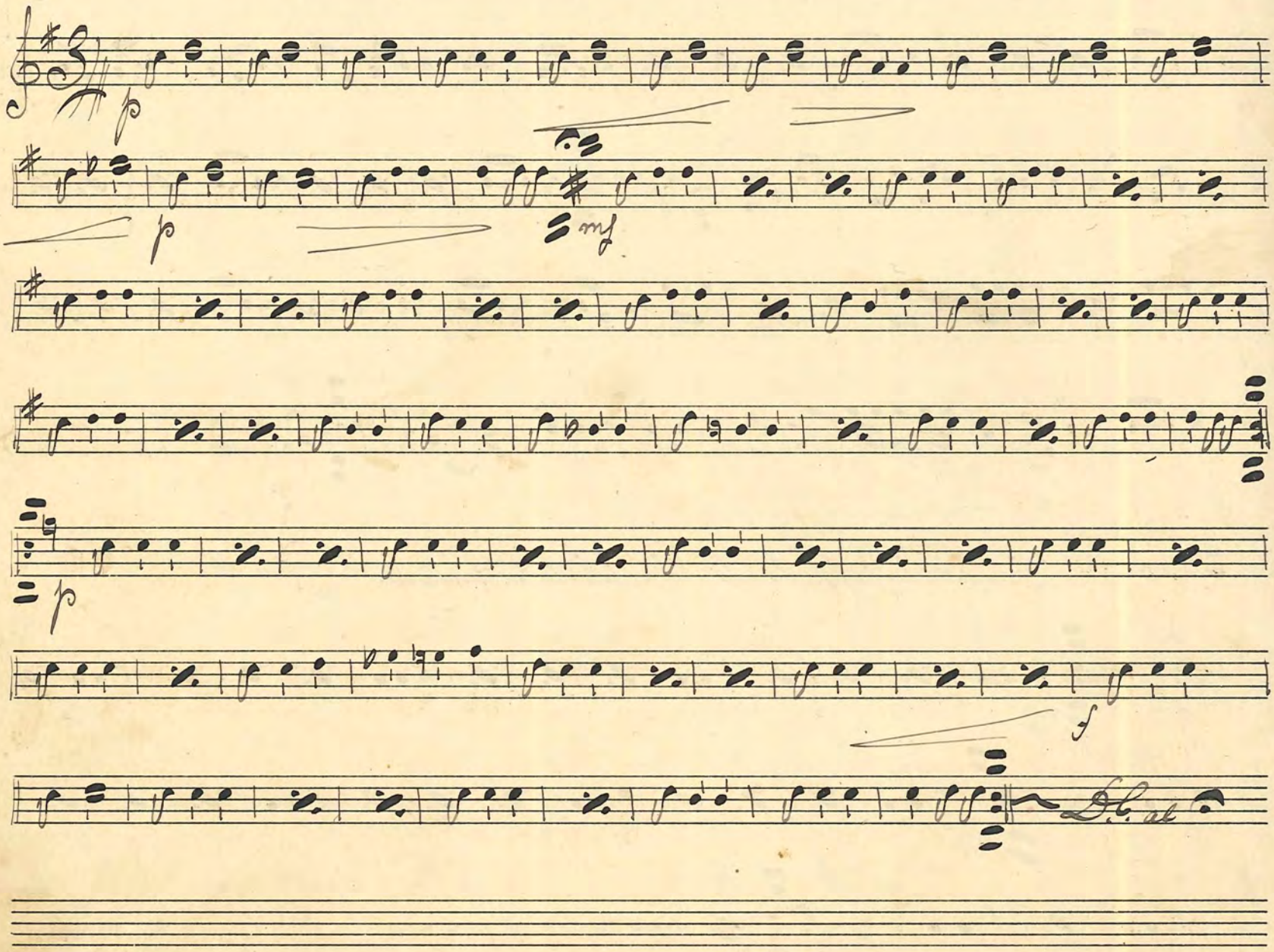

FABRIKS-MÄRKE
№ 6.

No. 258: "Mississippi" Step — Fields

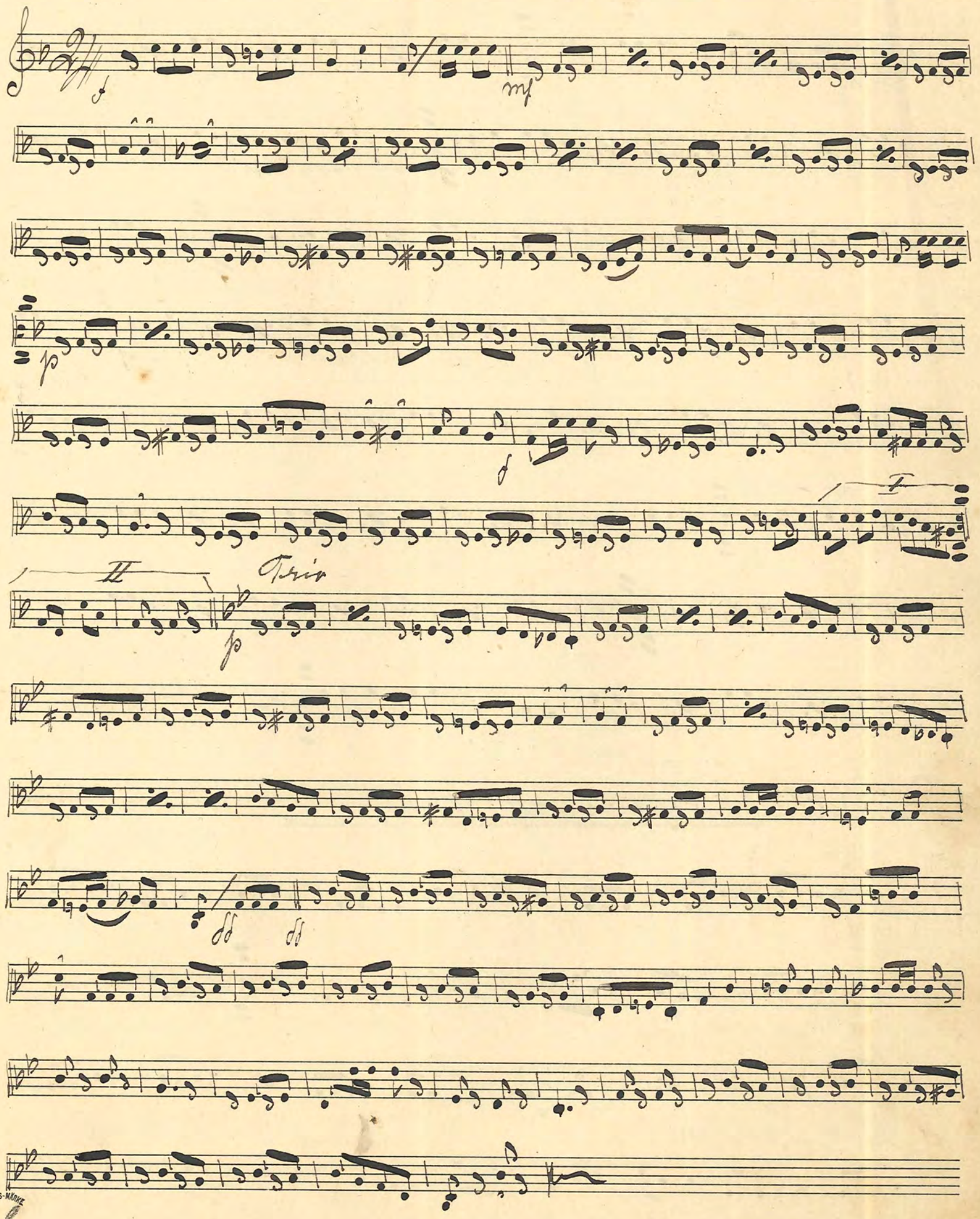

FABRIKS-MÄRKE

No. 259. "Skottårsvals" Landström

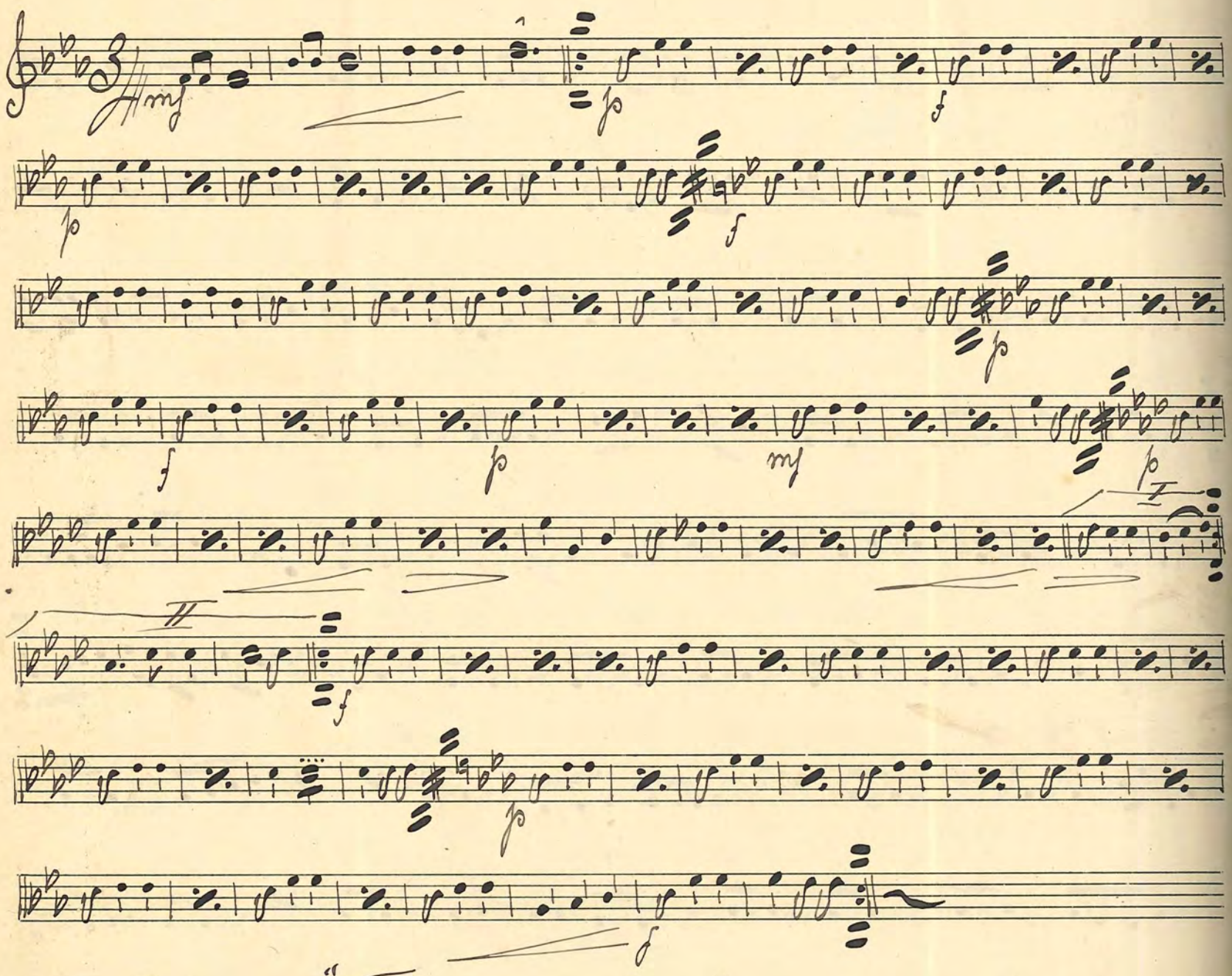

No. 260. "Tipperary" Step

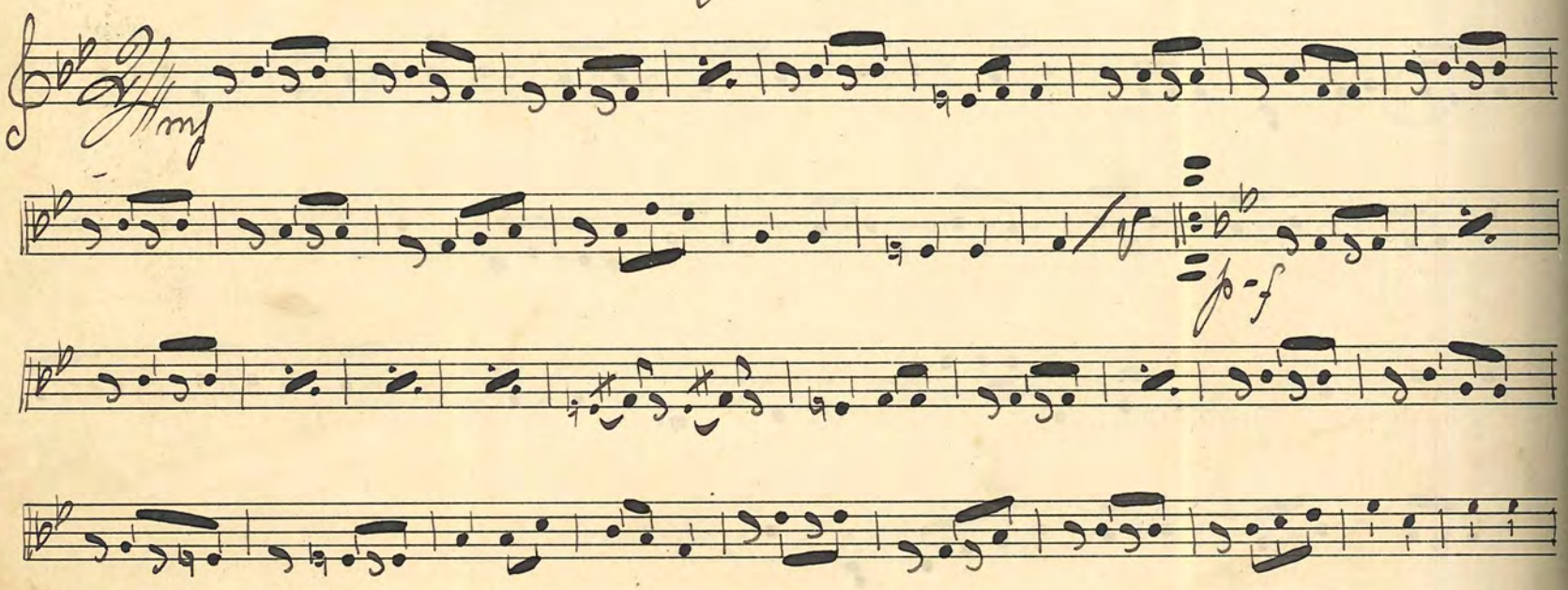

I

II

№ 261. "I. Alle funa faa" Wald Englund

f p f p mf p f p f p f

№ 262. "Min hvita mö" Step — Valje

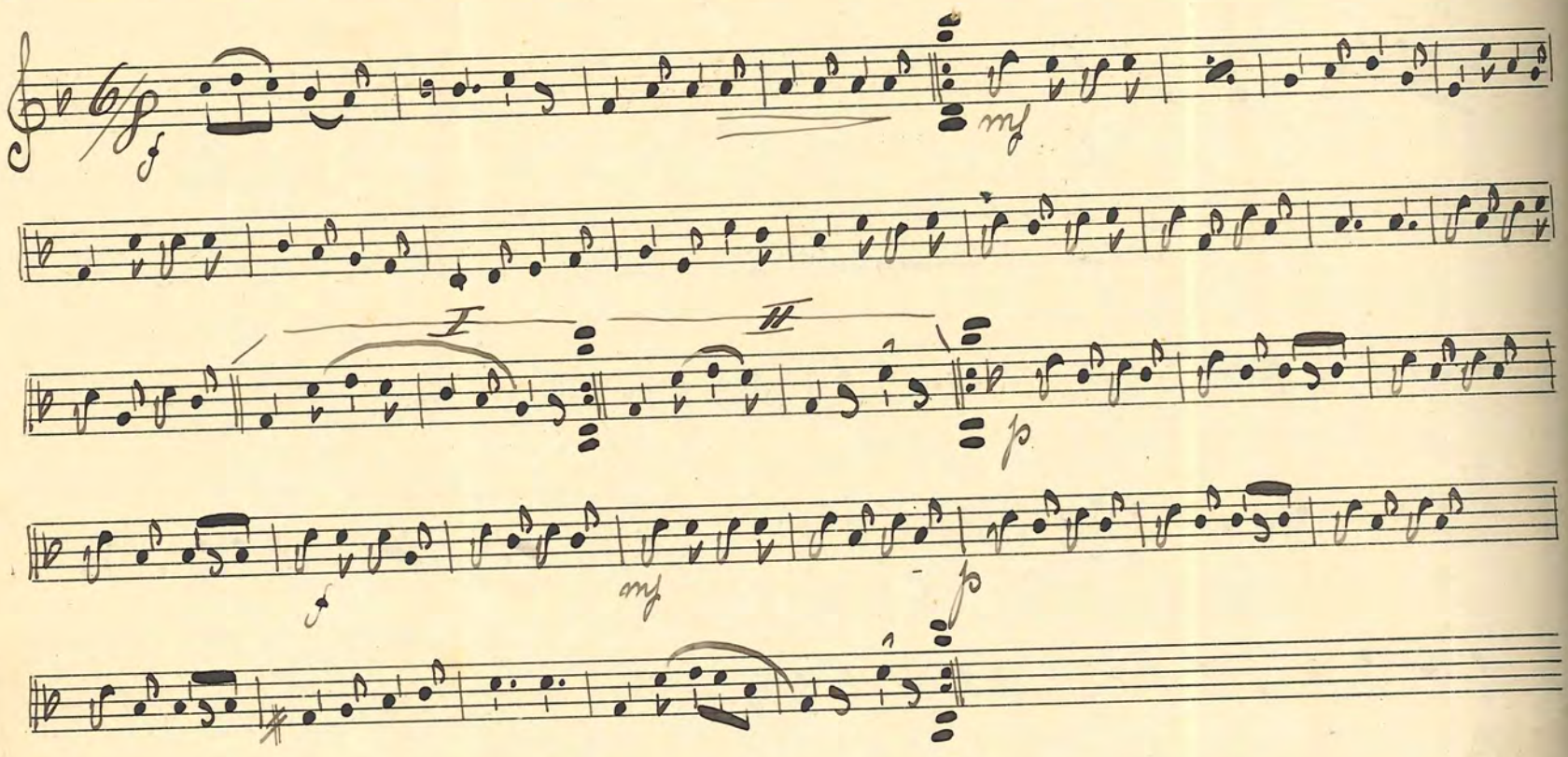

№ 263. Bruns Wals

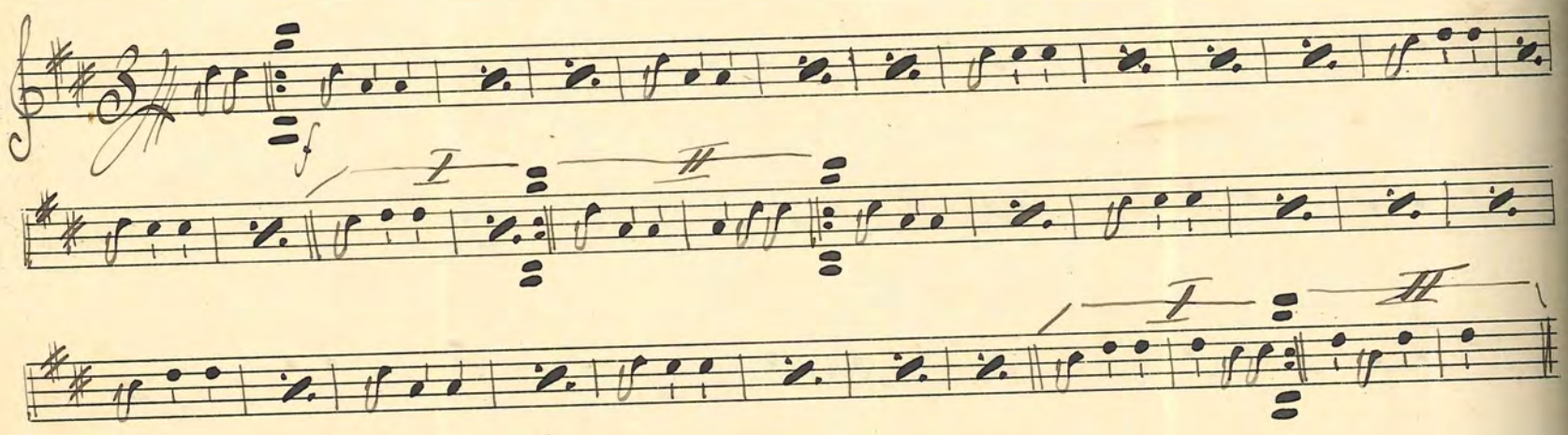

№ 264. "Mathilde" Step — Jesperson

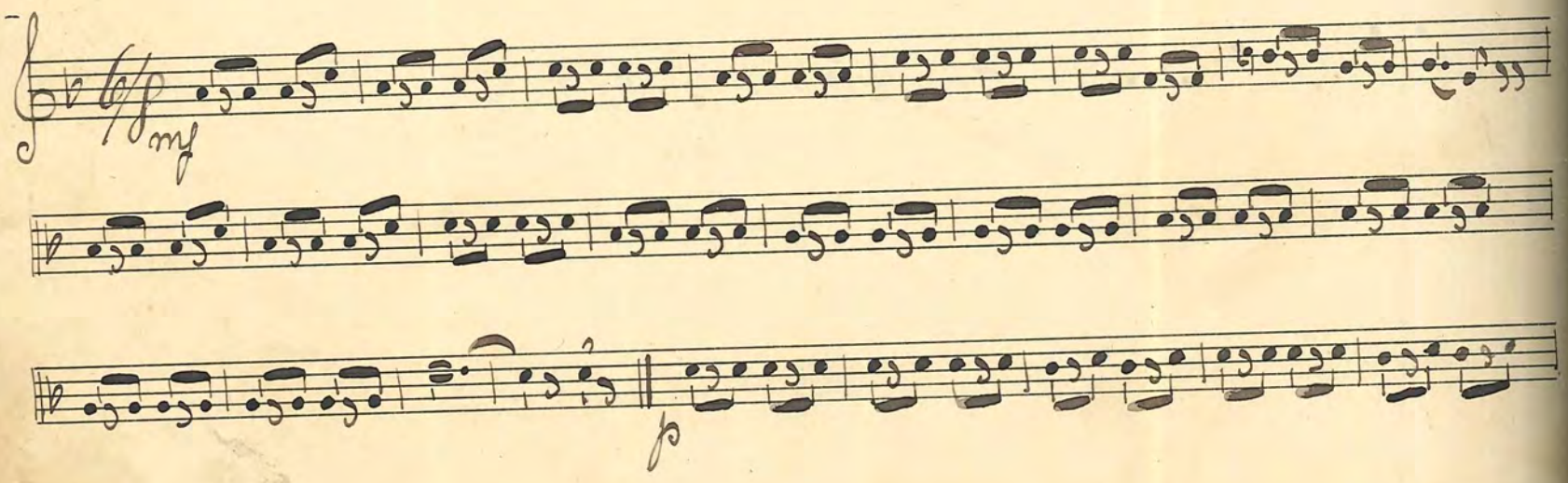

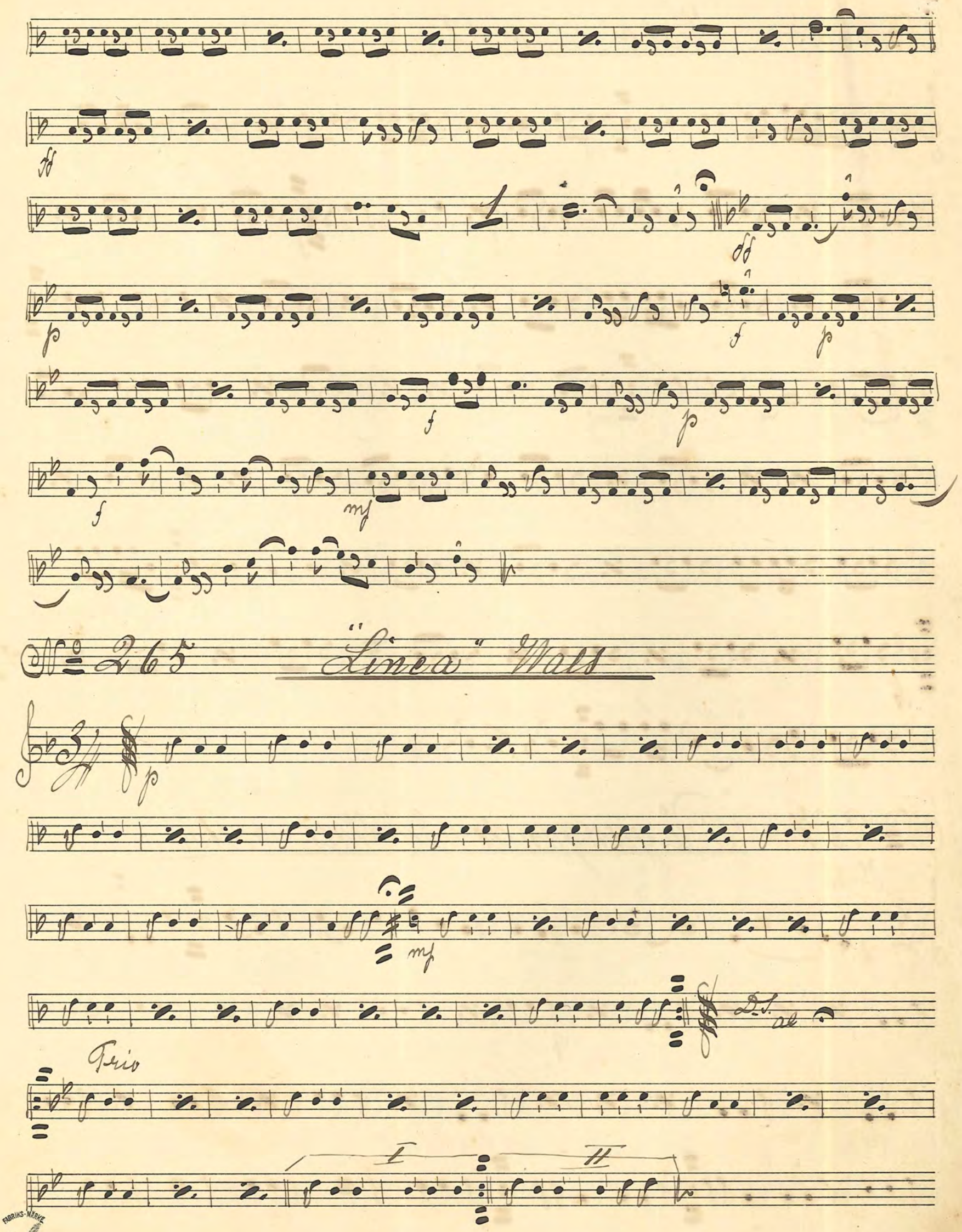

№ 265 "Linea" Wals

FABRIKS-MÄRKE

№ 266. "Volo" Two Step

ff

mf

f

Trio

pp

mf

I

II

ff

I

II

№ 267 "På gungande våg" Vals Boston

Instr:

mf

valsI

p

mf

I

II

f

FABRIKS-MÄRKE

I II

Vals II

Vals III

f

I II

Coda

f

No. 268: "Som vinden" Tvo Step — Kraft

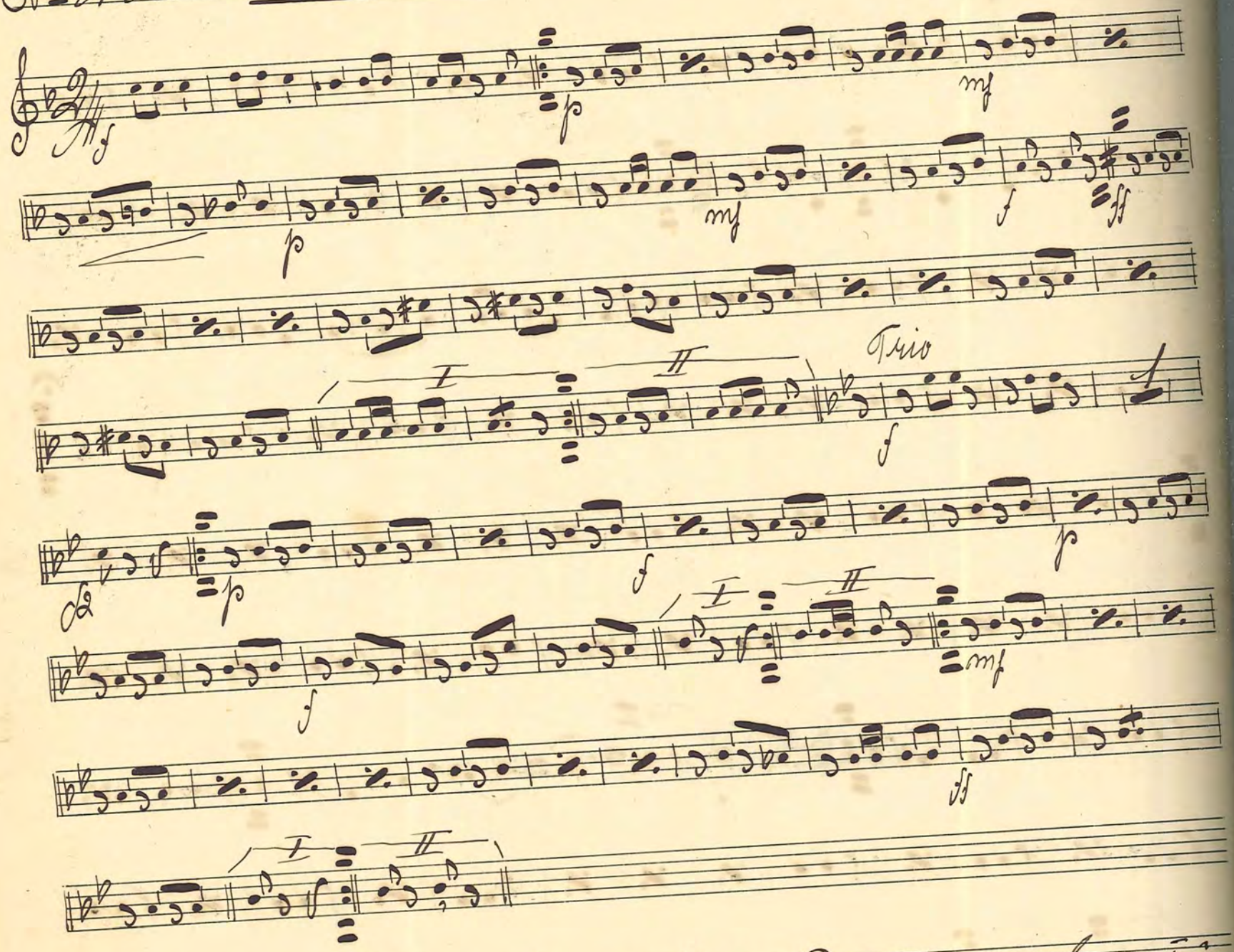

No. 269: "Blå ögon" Vals Boston — Sandström

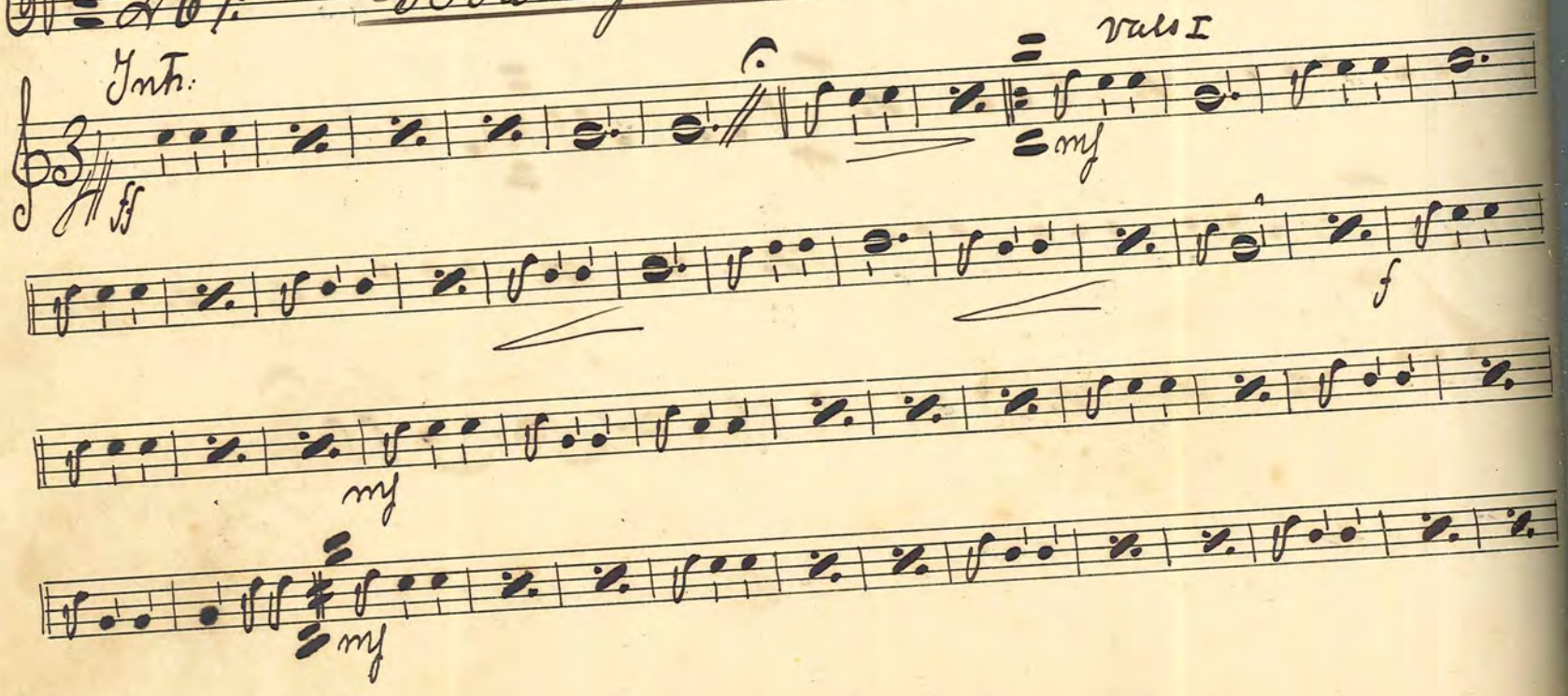

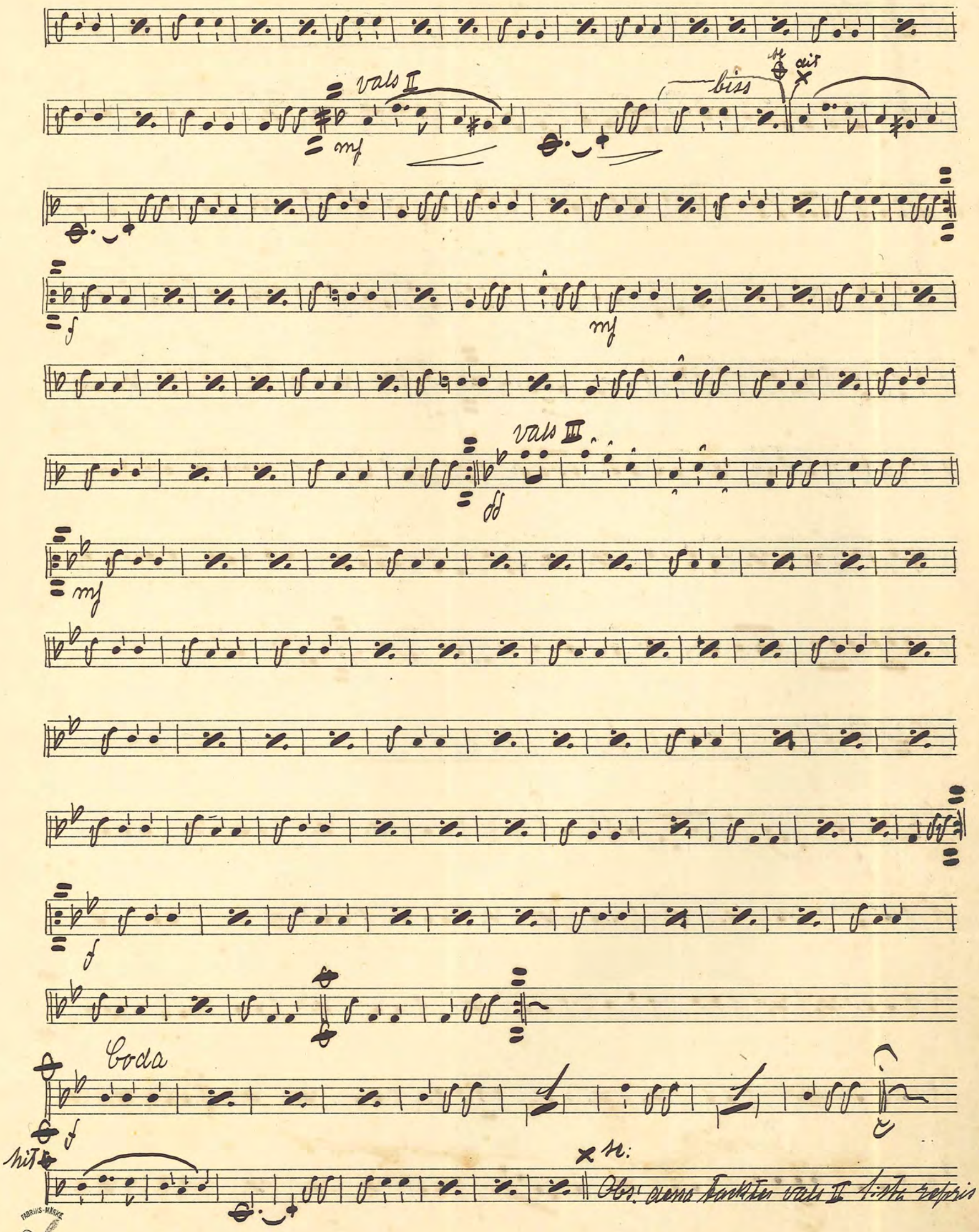
vals II
mf
biss
dit
f
mf
vals III
ff
mf
f
Coda
f
hit
Obs: dessa tackter vals II lista repris

No. 270: Hallå! Hallå! Step

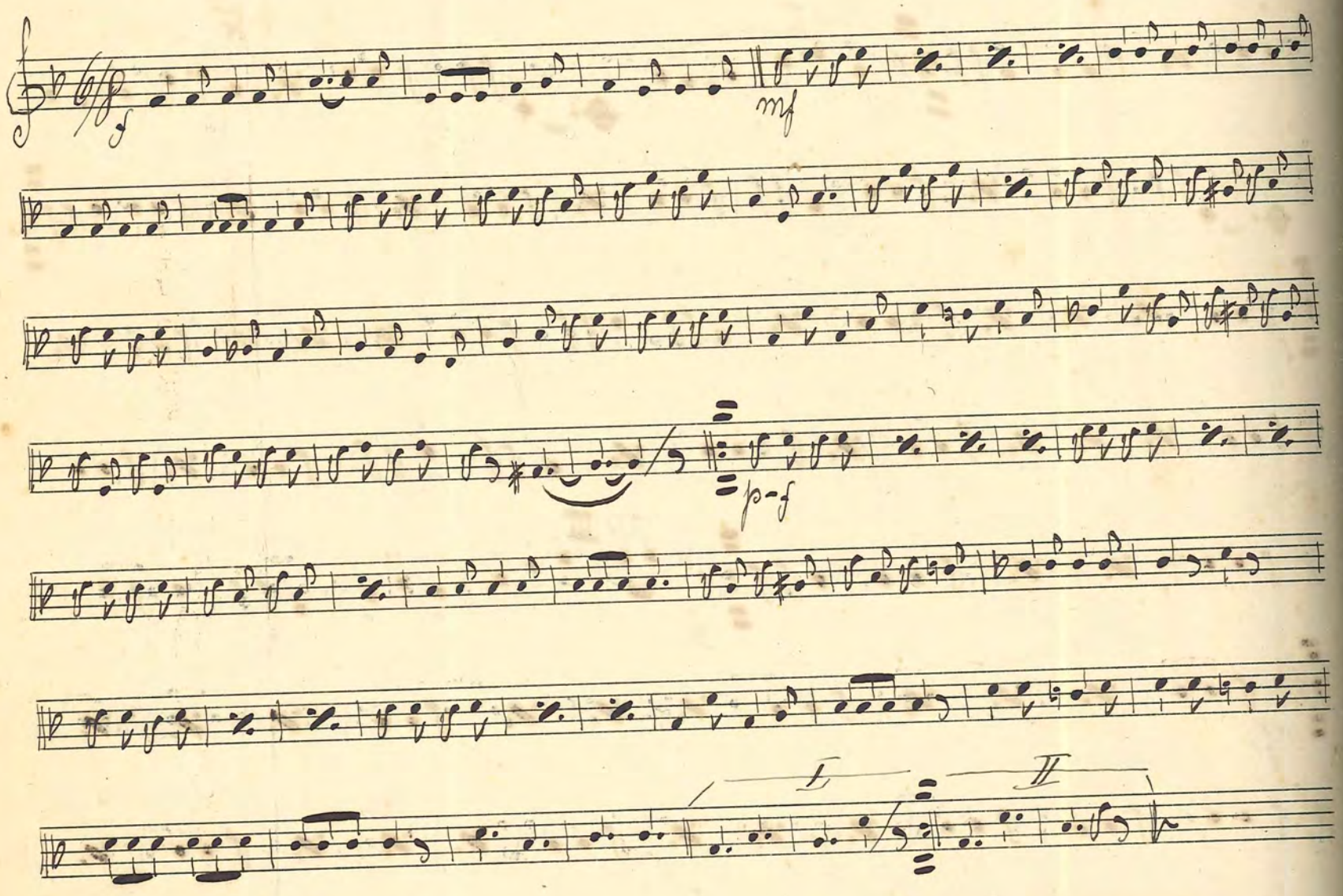

No. 271. "Svartå-valsen" Bergendahl

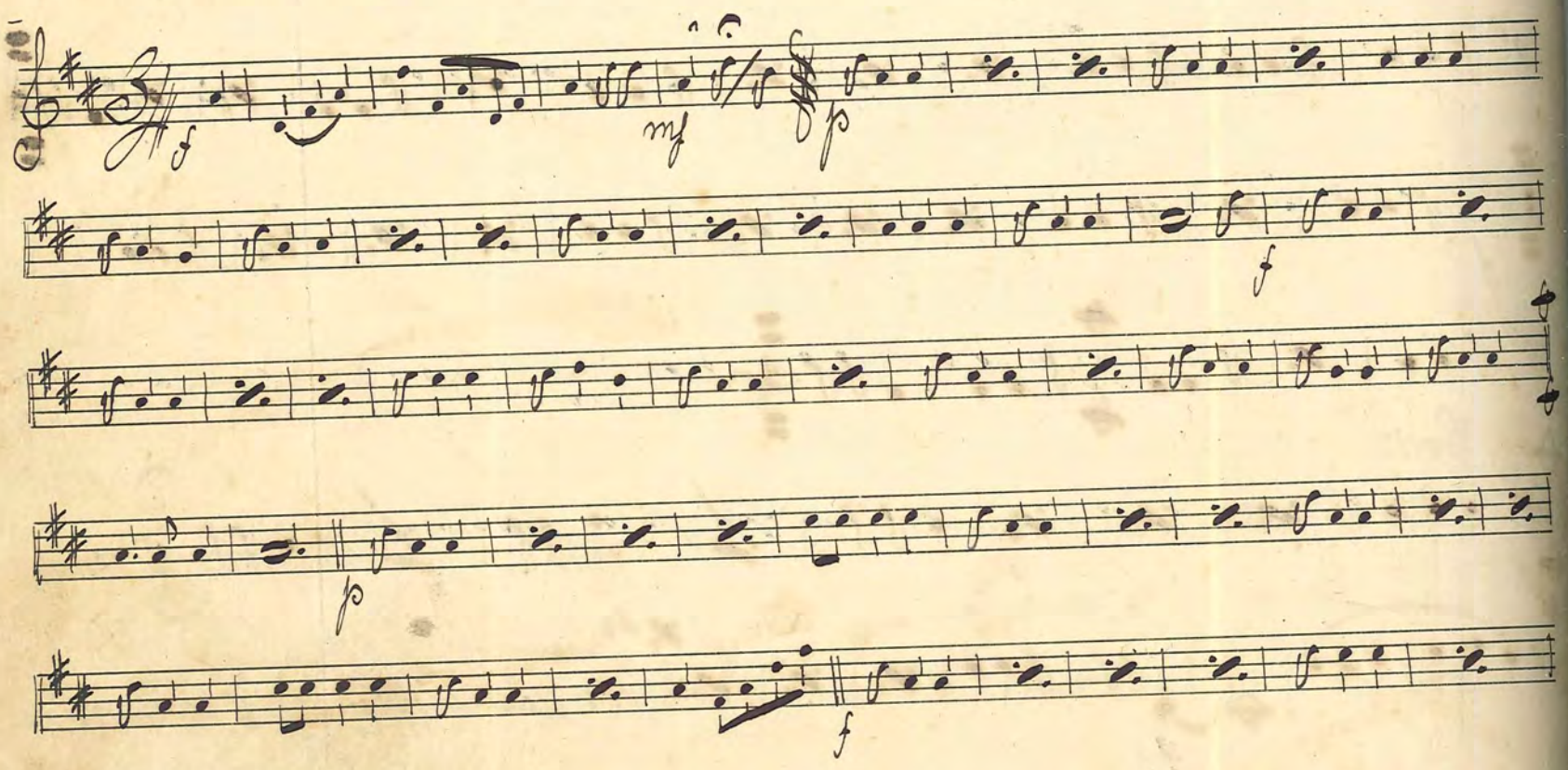

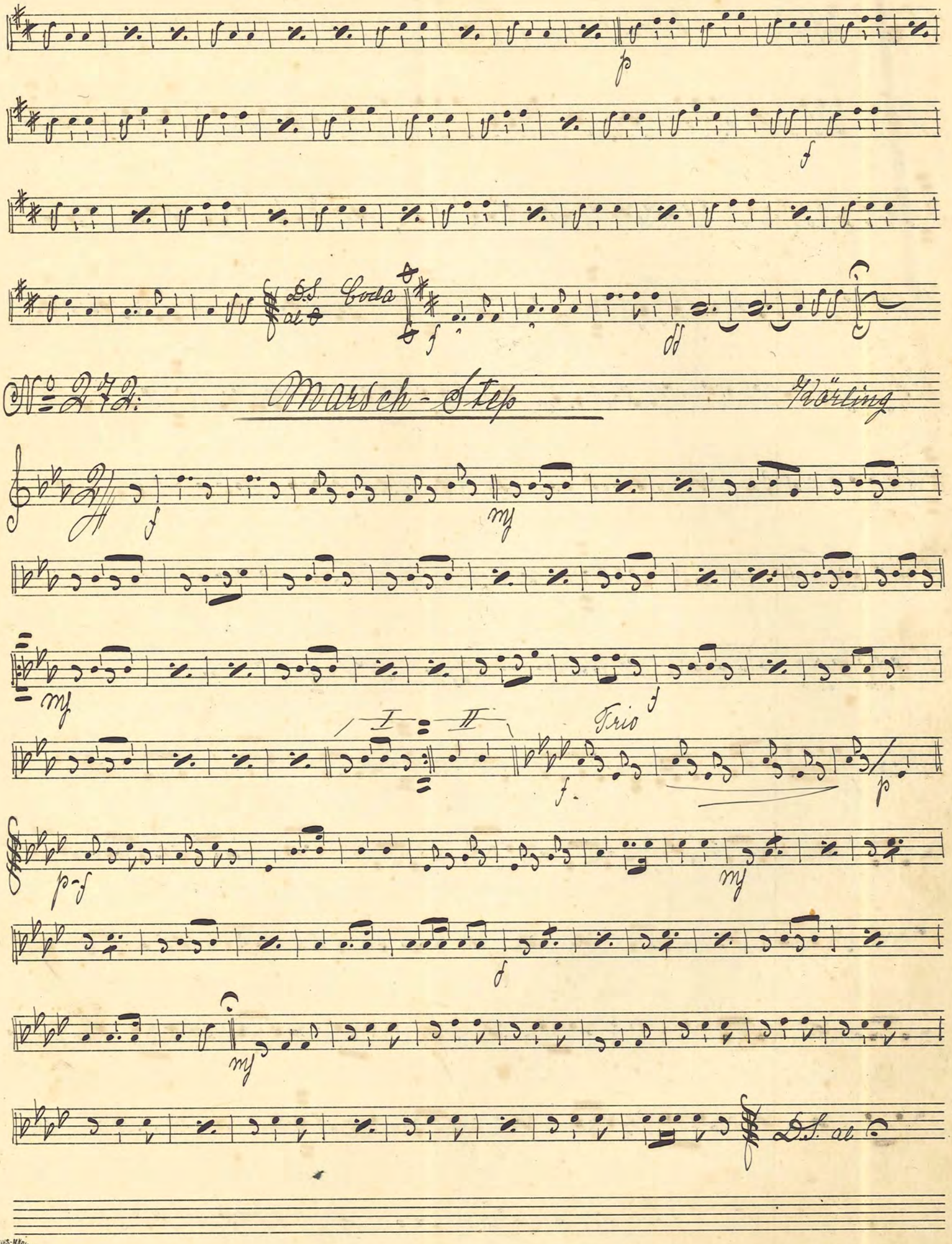
D.S. al
Coda
No 272:
Marsch-Step
Körling
I
II
Trio
D.S. al

No 273: "Stockholms-valsen" Kölher

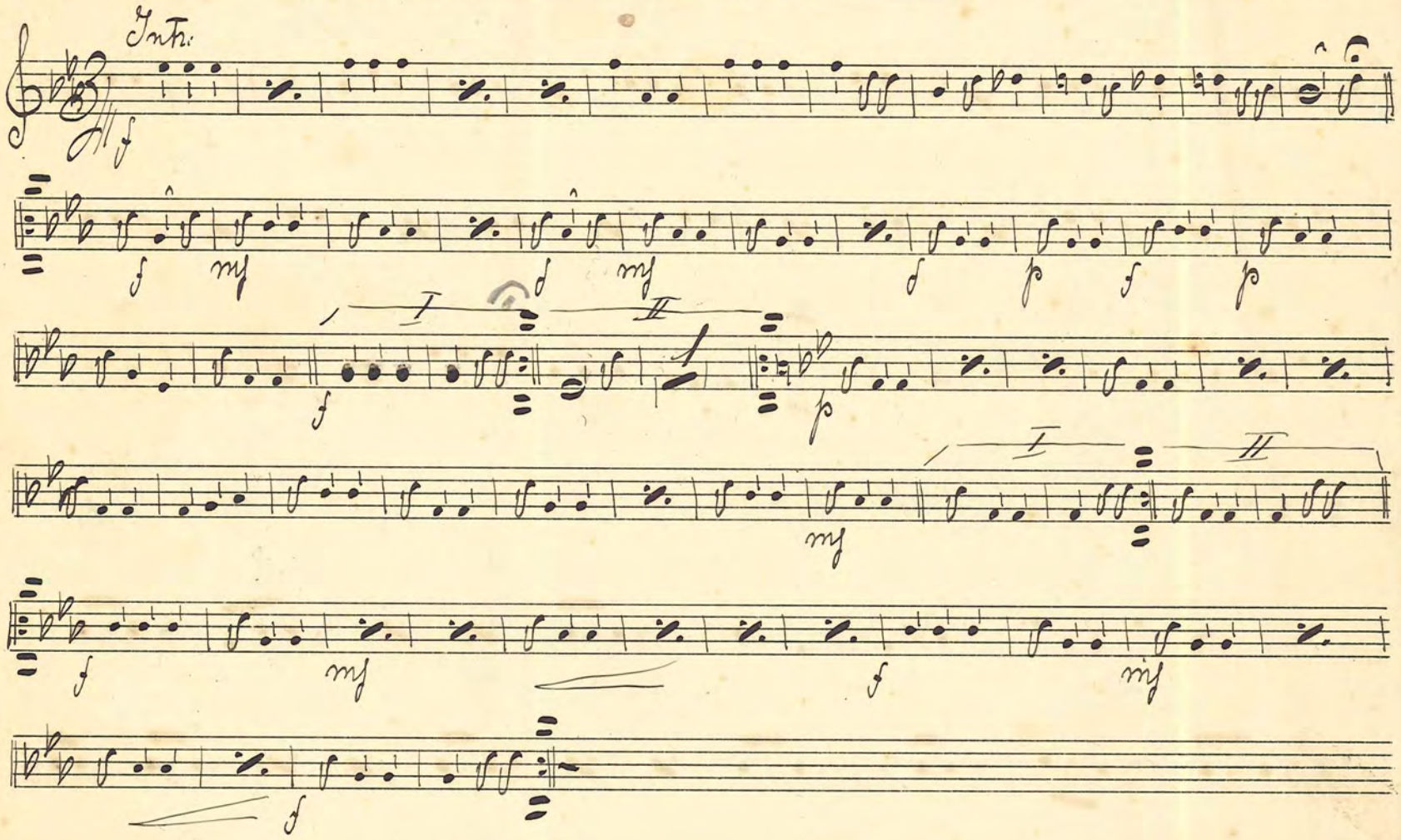

No 274: "Lazarol-visan" Step

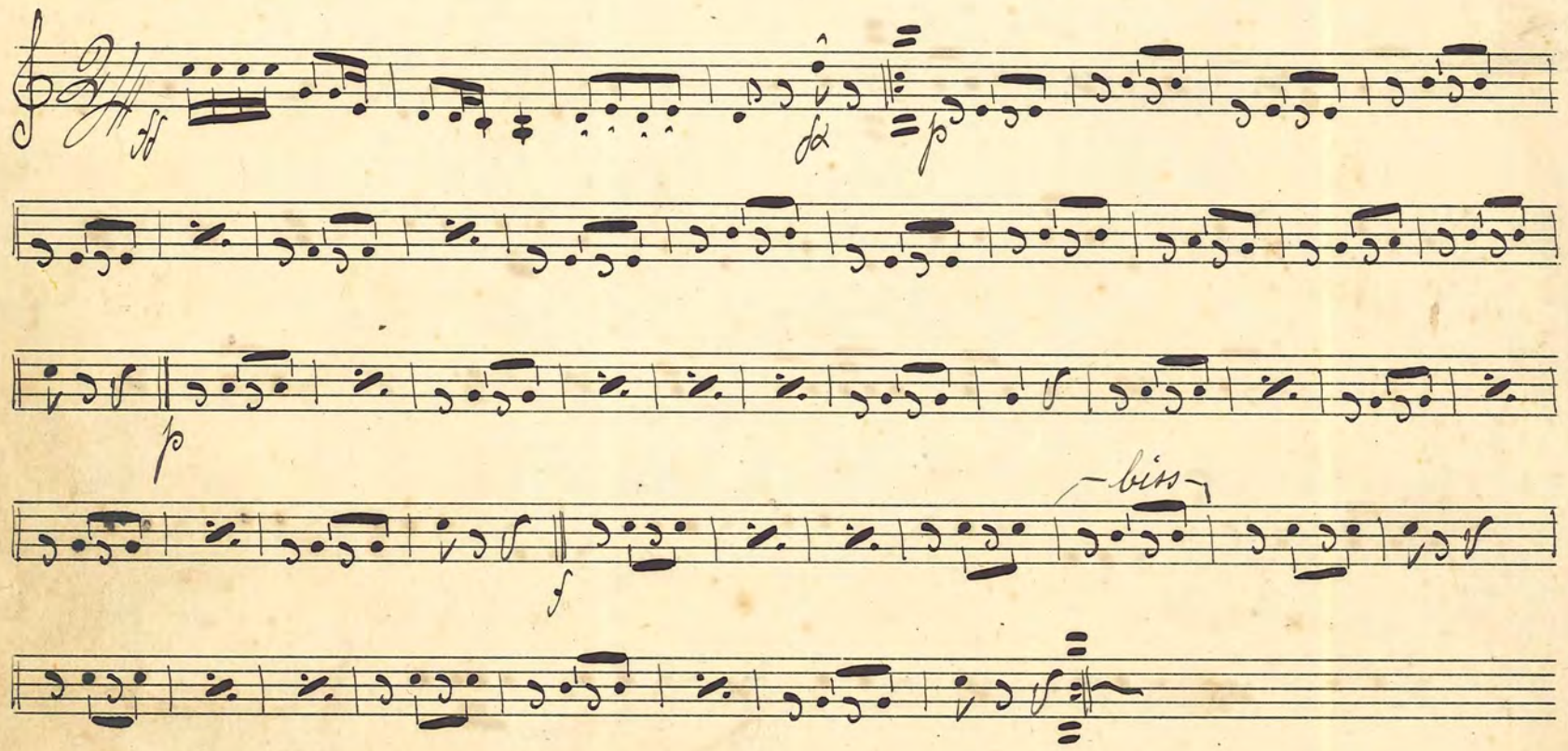

Landskrona den 14/3 1917 Svante L. Nilsson

No. 277 Månstrålar-klara Wals-Serenad

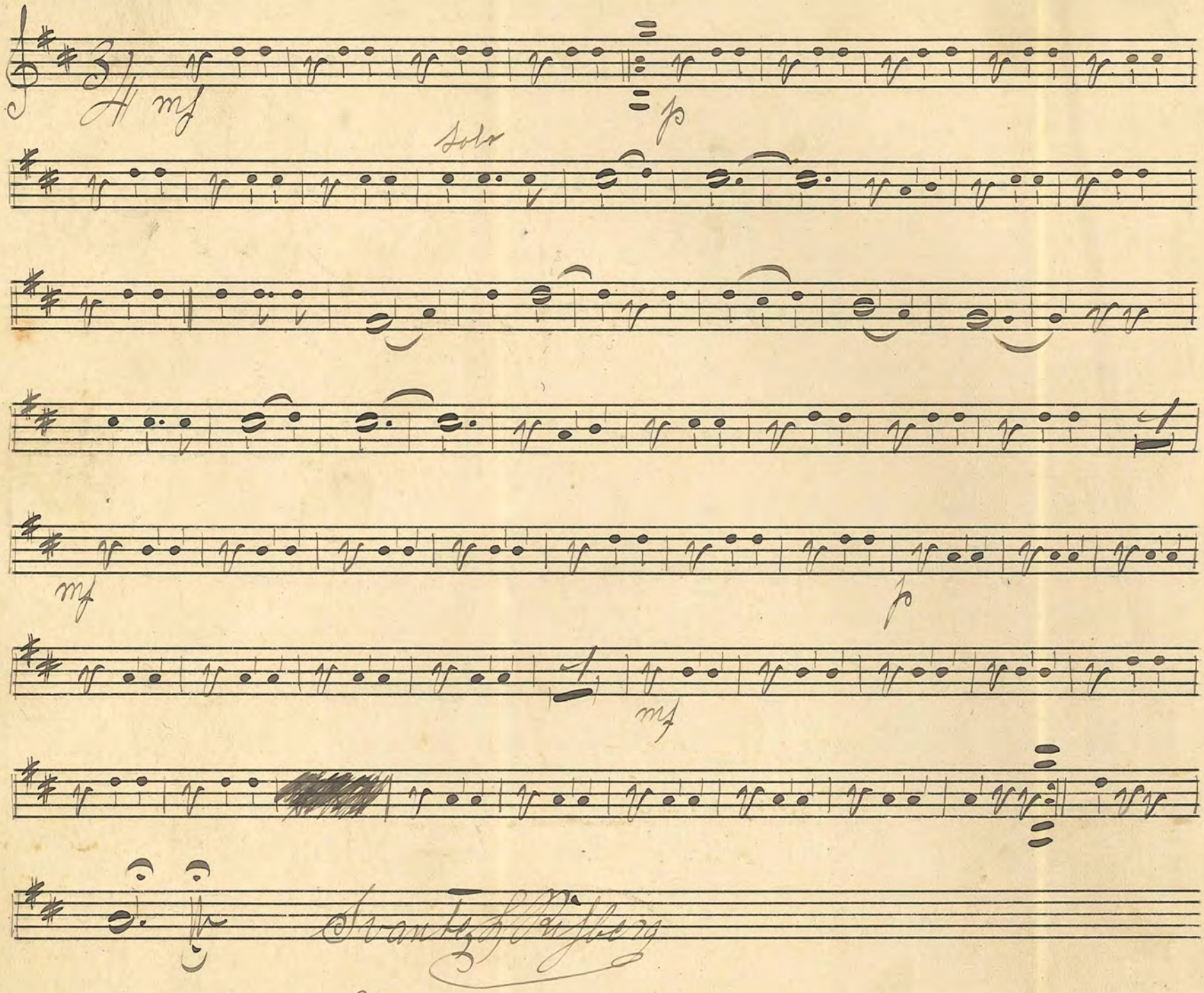

No. 278. Förstads-Walsen av J. Carlén

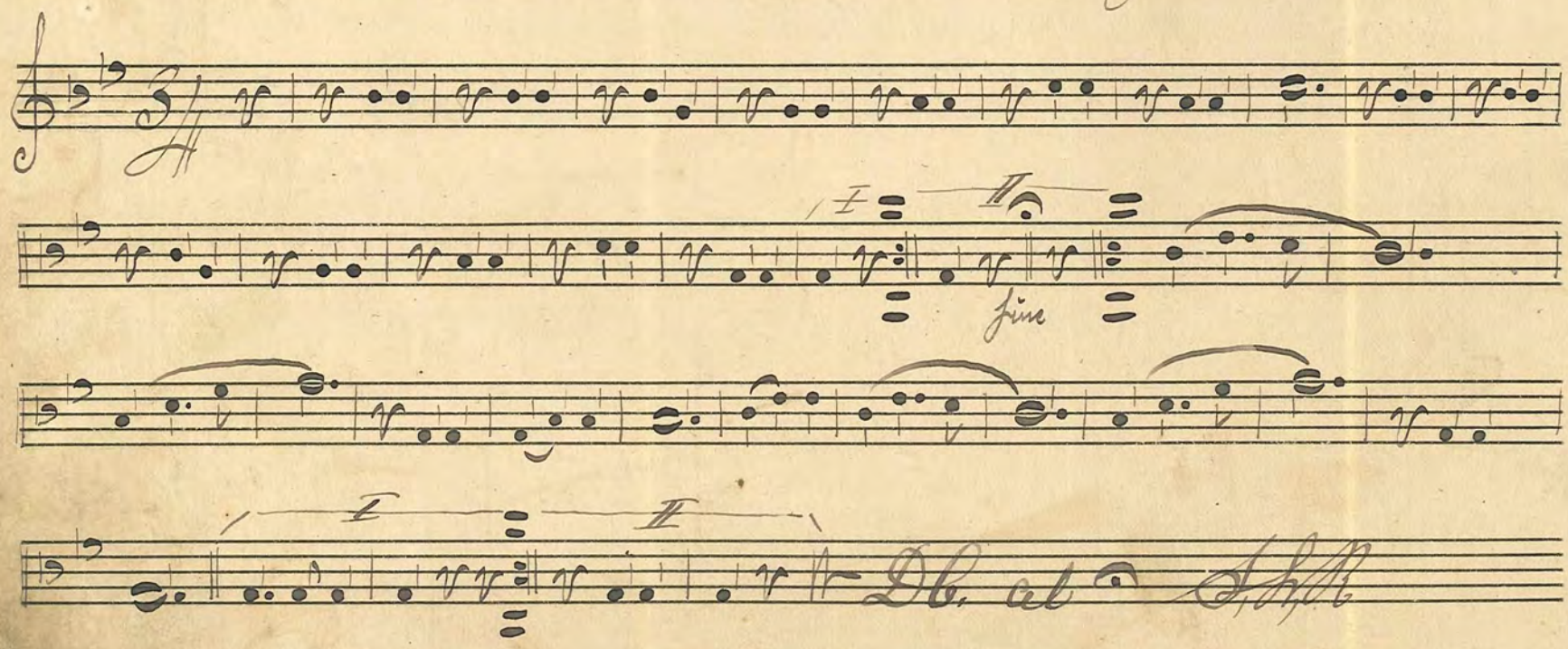

No. 275 Auf der Beubahn Galopp

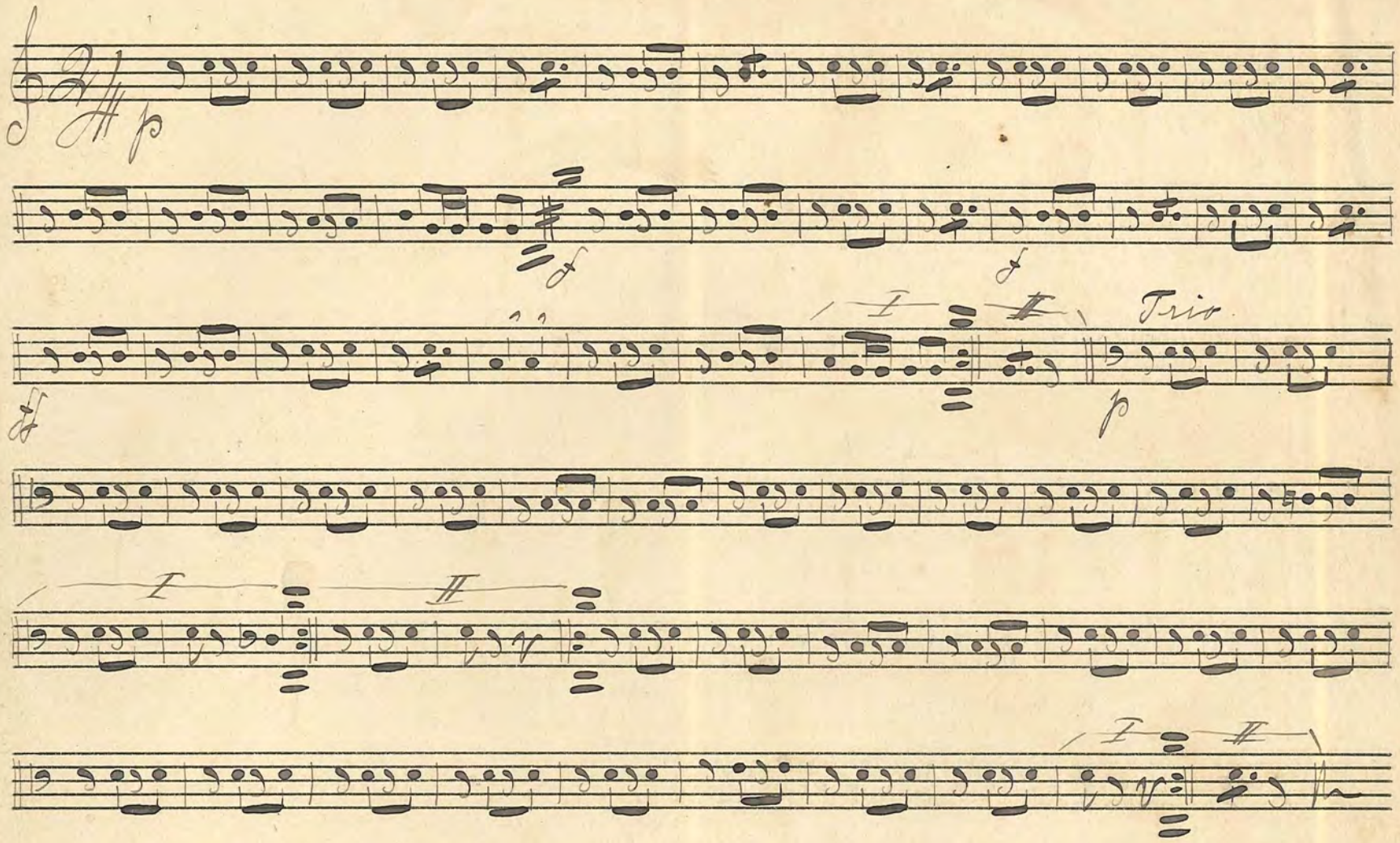

No. 276. Creutzer Polka

