2

Kornett.
In. B.
Musikkären Amorosa

No. 1. Bondvals från Bergslagen av Brack Jan

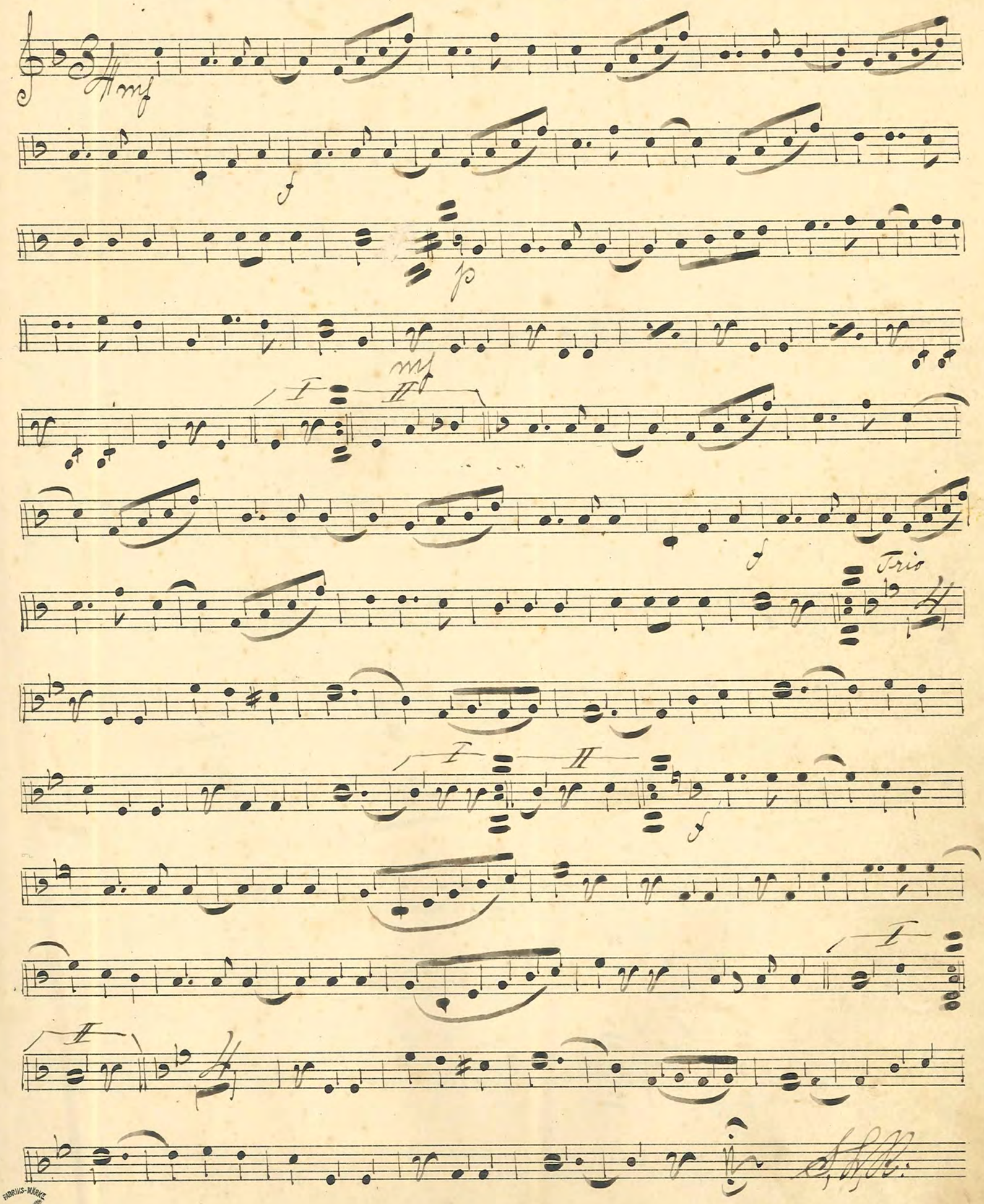

FABRIKS-MÄRKE

No 2: "Den lilla koketten" Wals av Zikoff

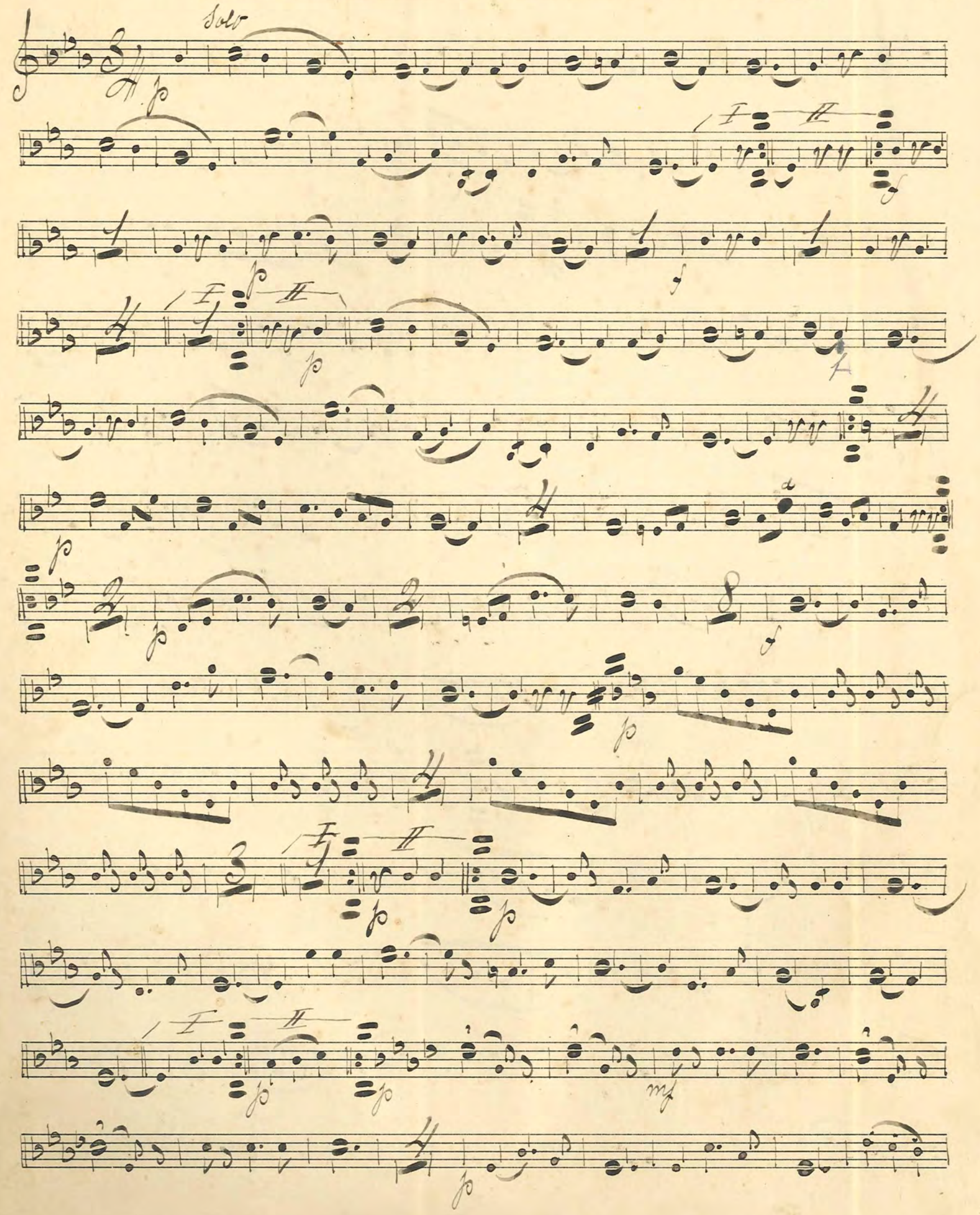

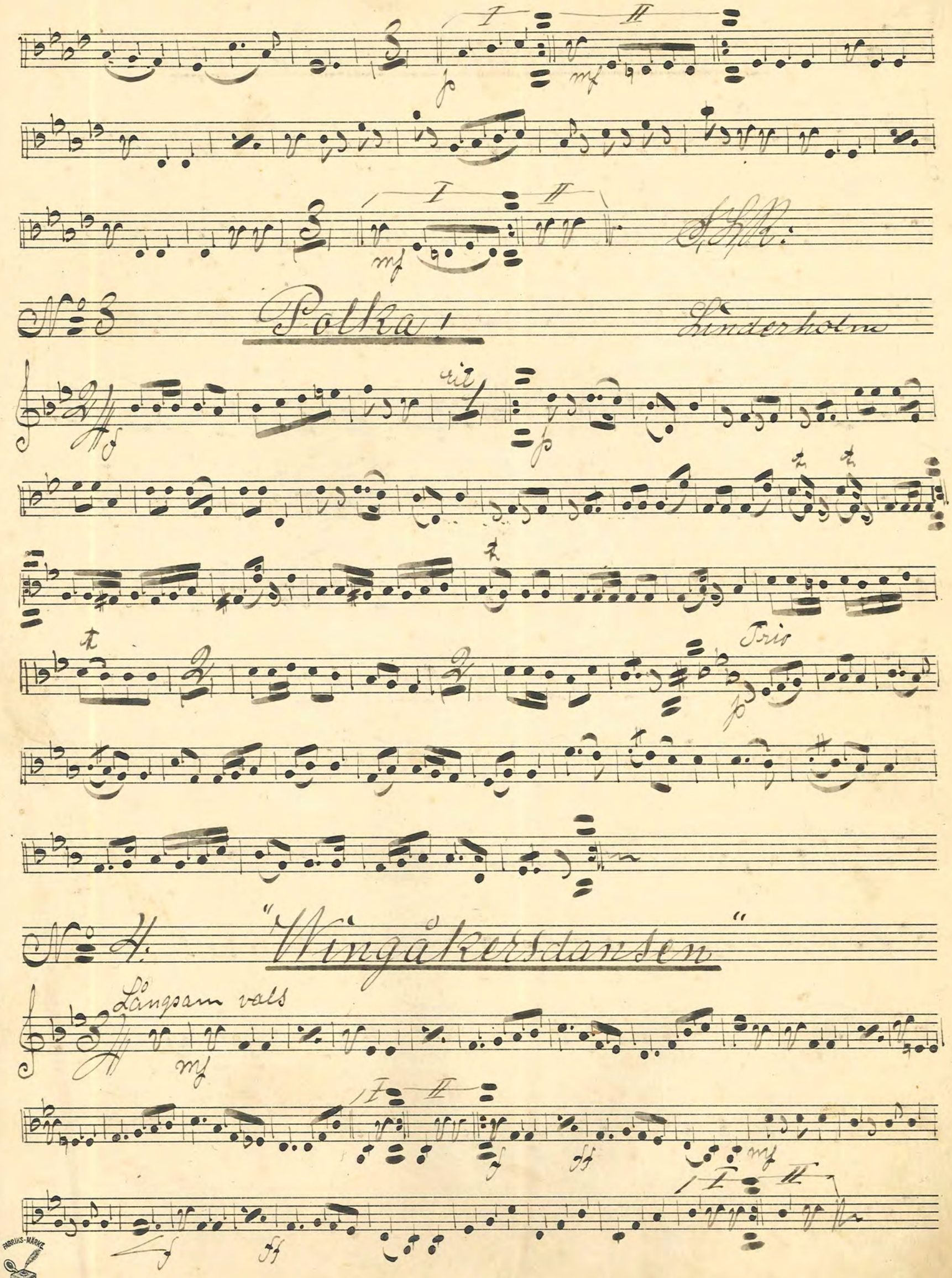

I
II
p
mf
A.L.R.
No 3
Polka!
Linderholm
ril
Trio
No 4.
"Wingåkersdansen"
Långsam vals
f
ff

№ 5 "Svalet och Kvalet" Mazurka

Trio

№ 6. Kavalleri Schottisch

I

II

No 7 "Lucia" Wals

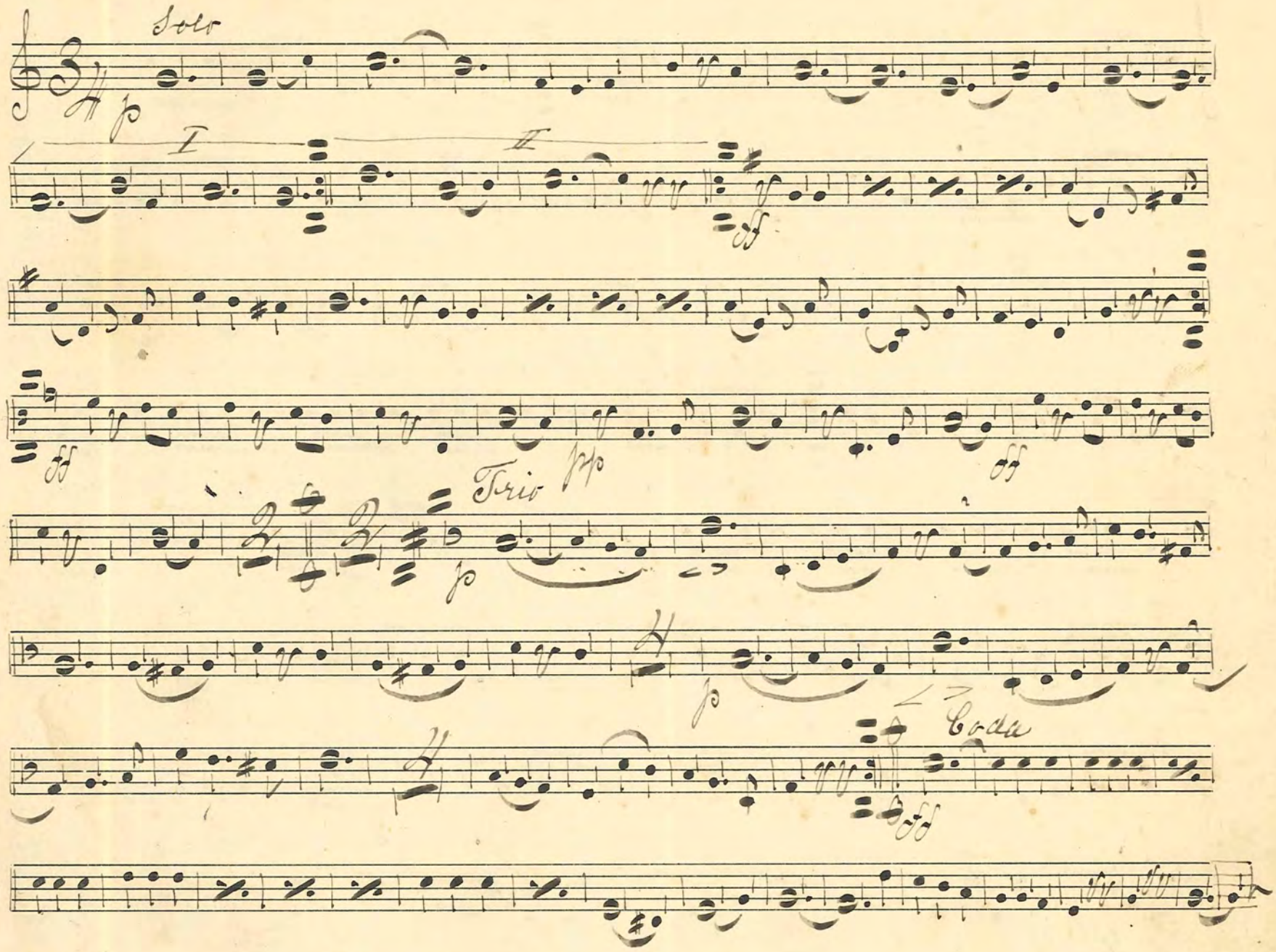

No 8: "Elefanten" Wals:

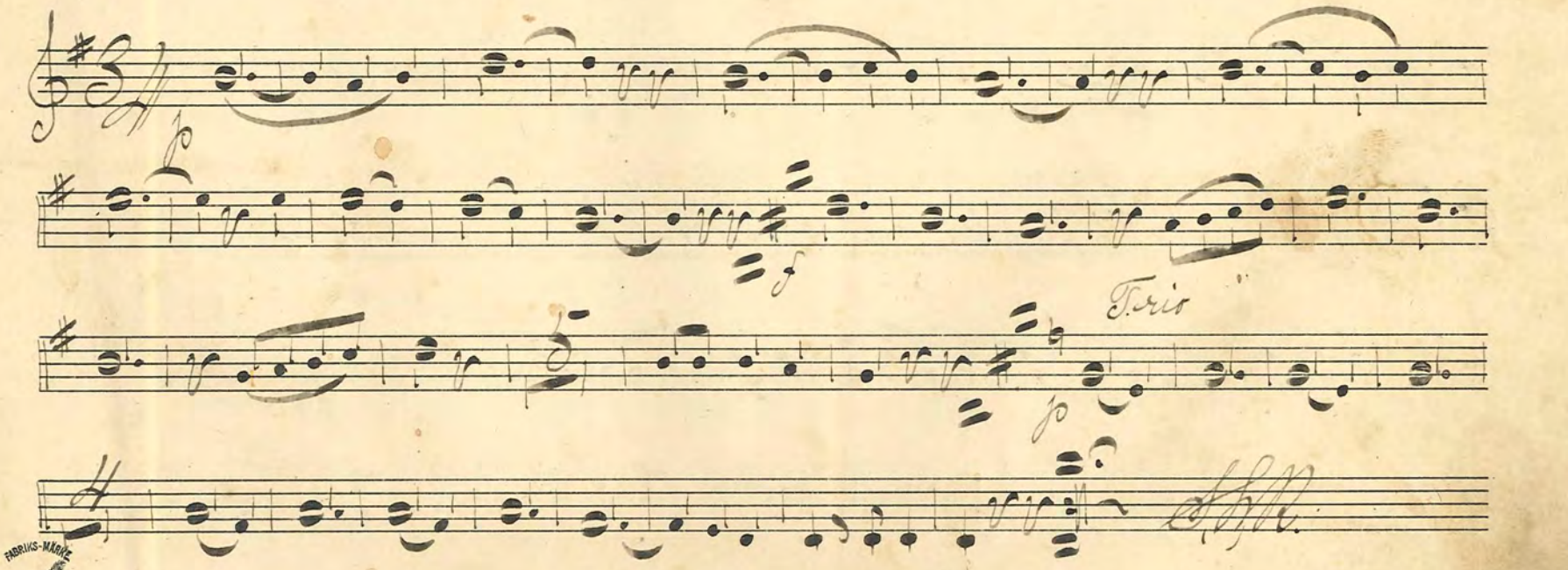

No 9. "Den lilla tuttan" Polka A. Nilsson

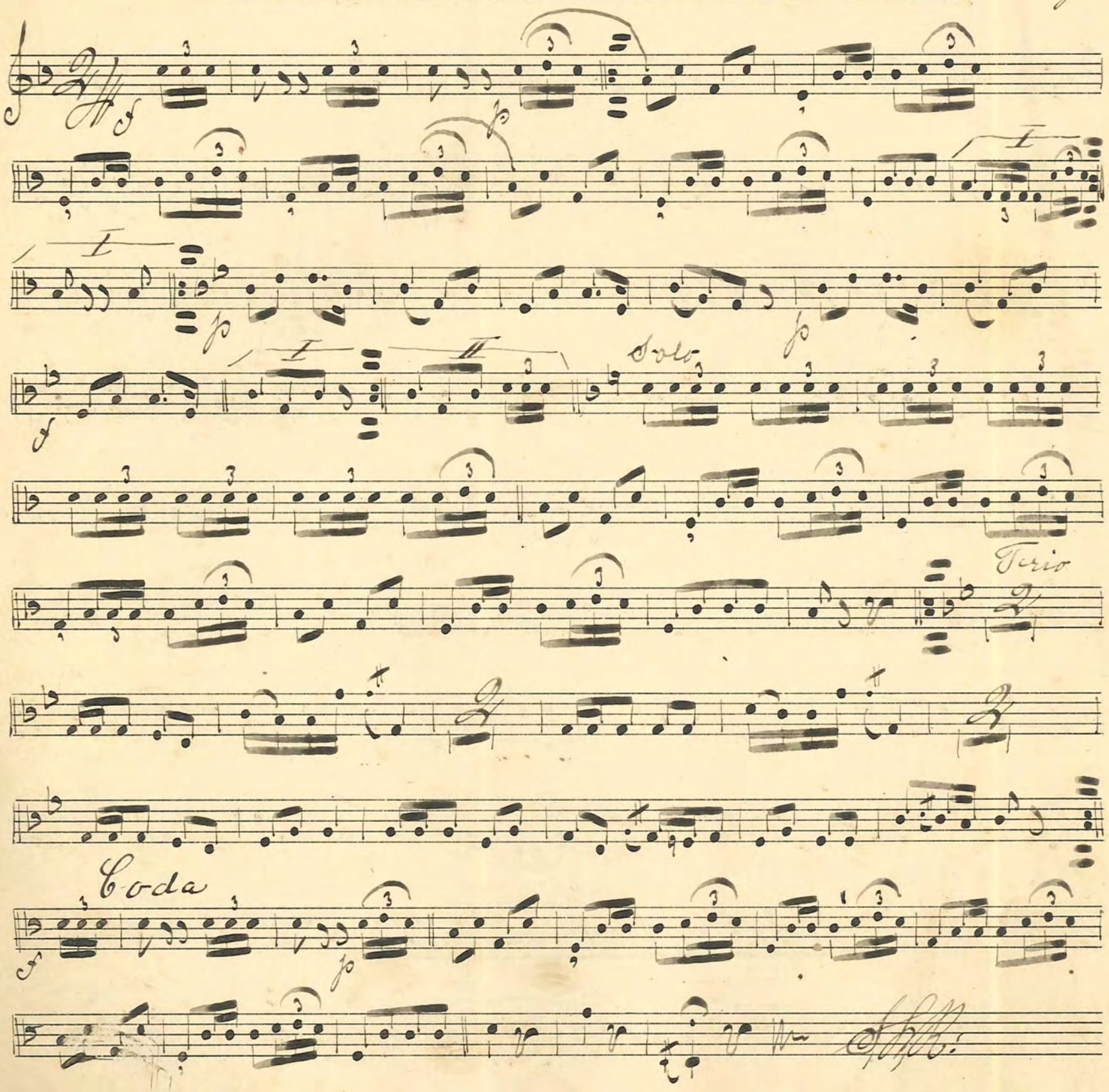

No 10. "Wårblomman" Mazurka

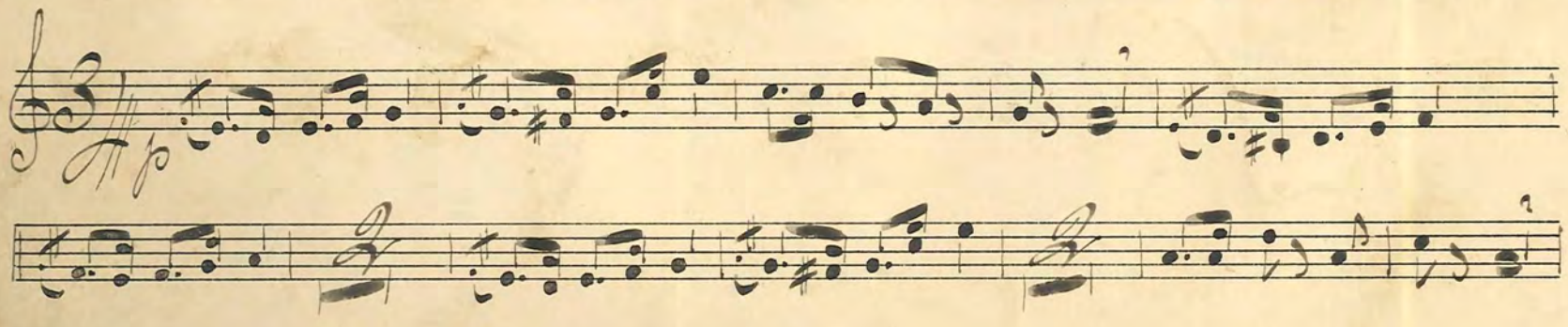

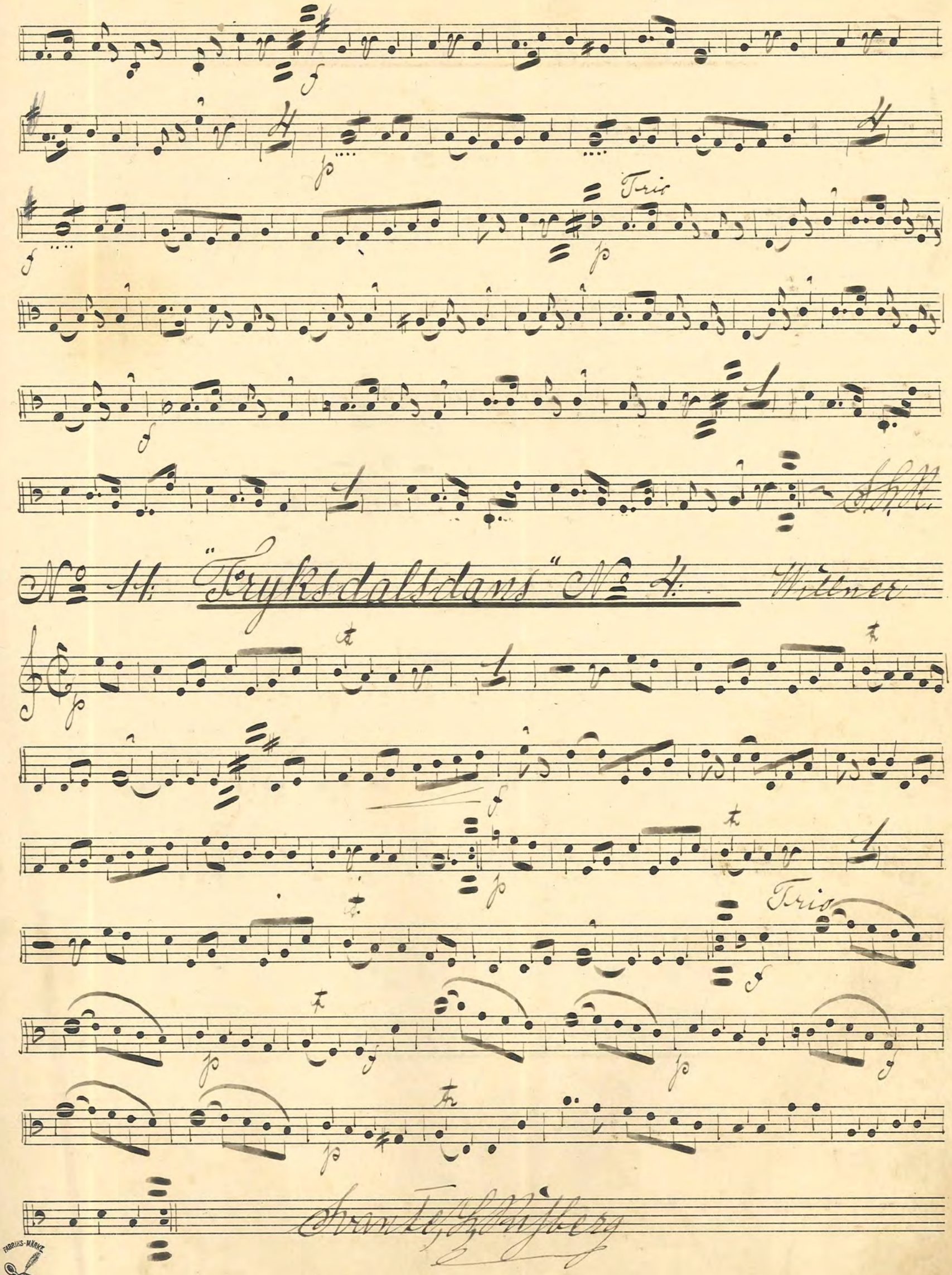

№ 11. "Fryksdalsdans" № 4. Willner

No 12: "Två djupa Ögon" Wals:

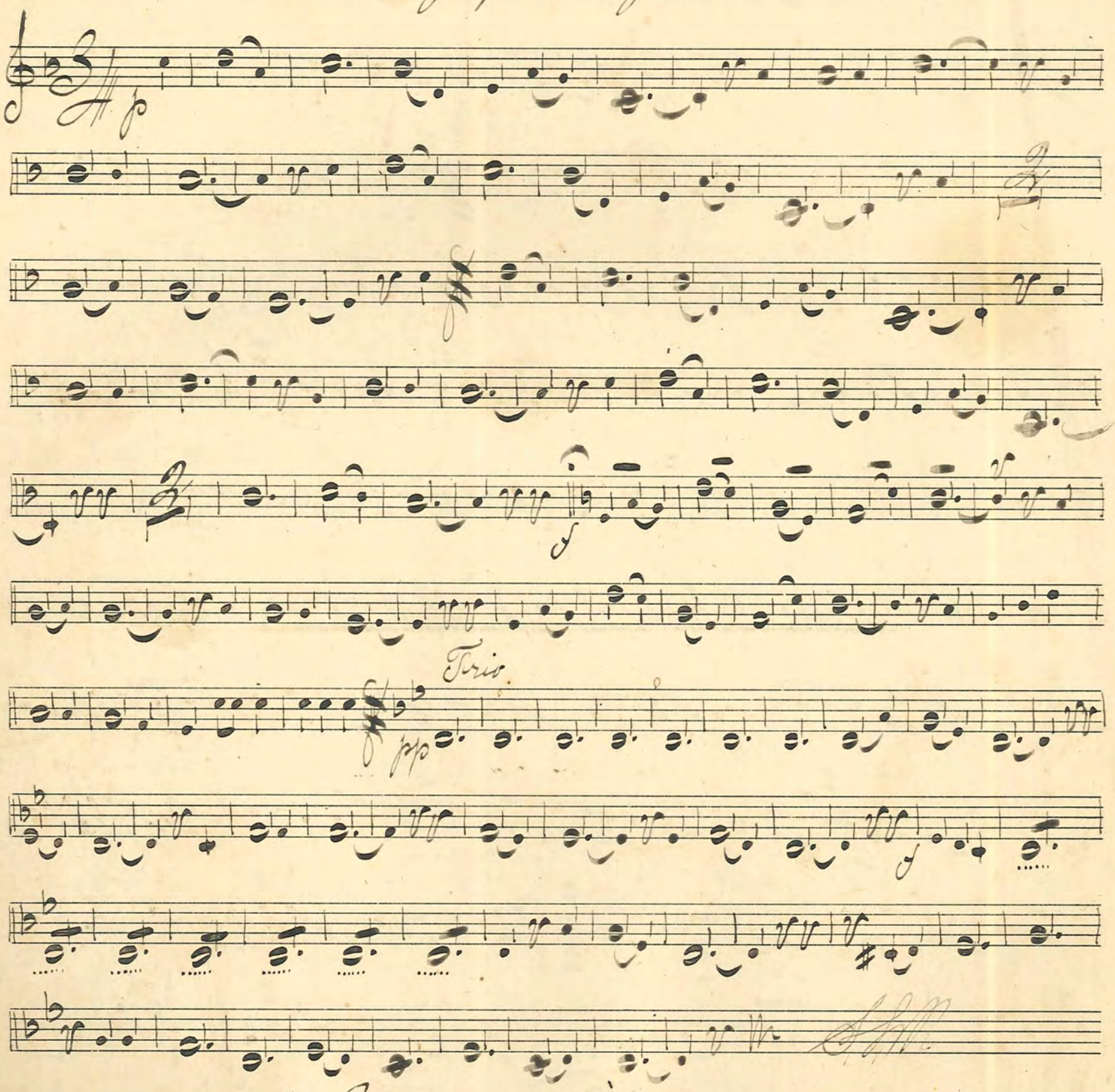

No 13: "Finska Walsen" H. Wahlrot

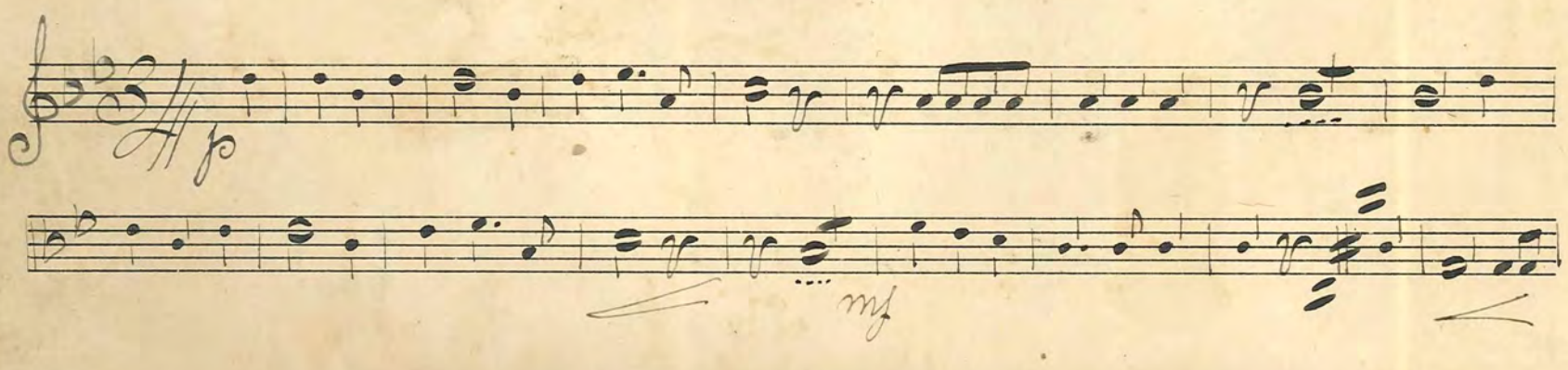

14. "Jeanette i den grona skog" Polka

No 15 "Äka vi dansa Jöns?" Pas de qutre

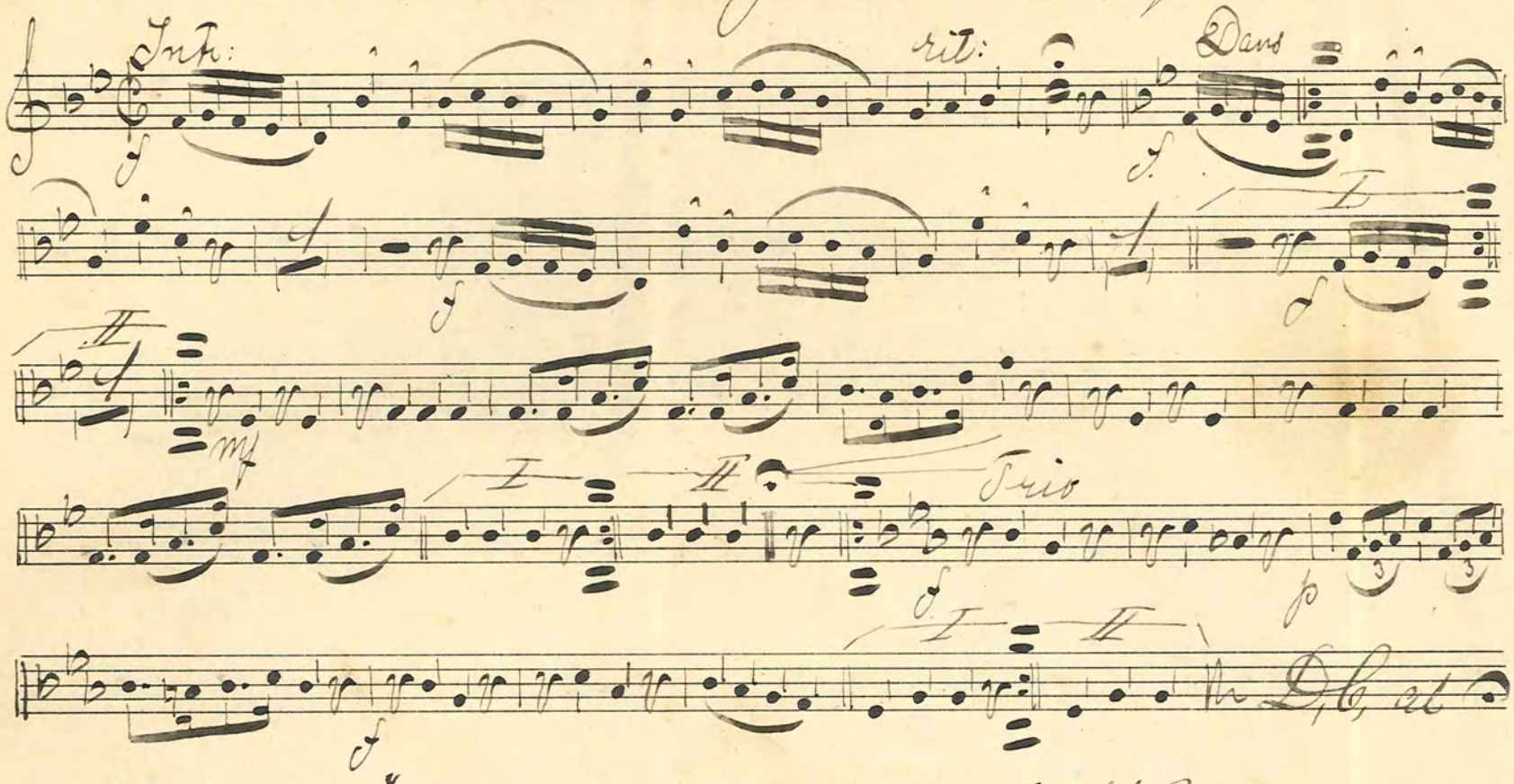

No 16: "Det Glada Wien" Wals

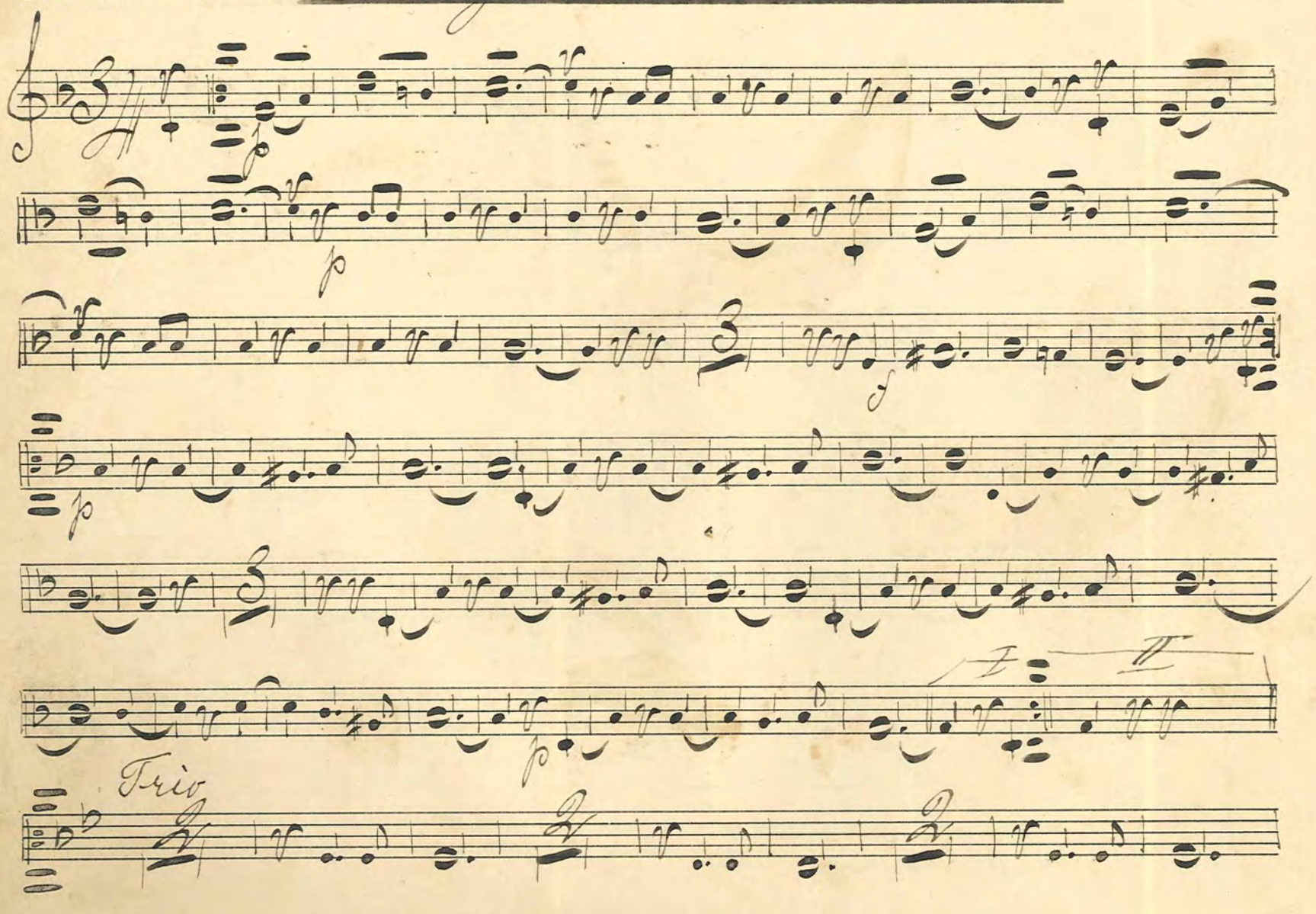

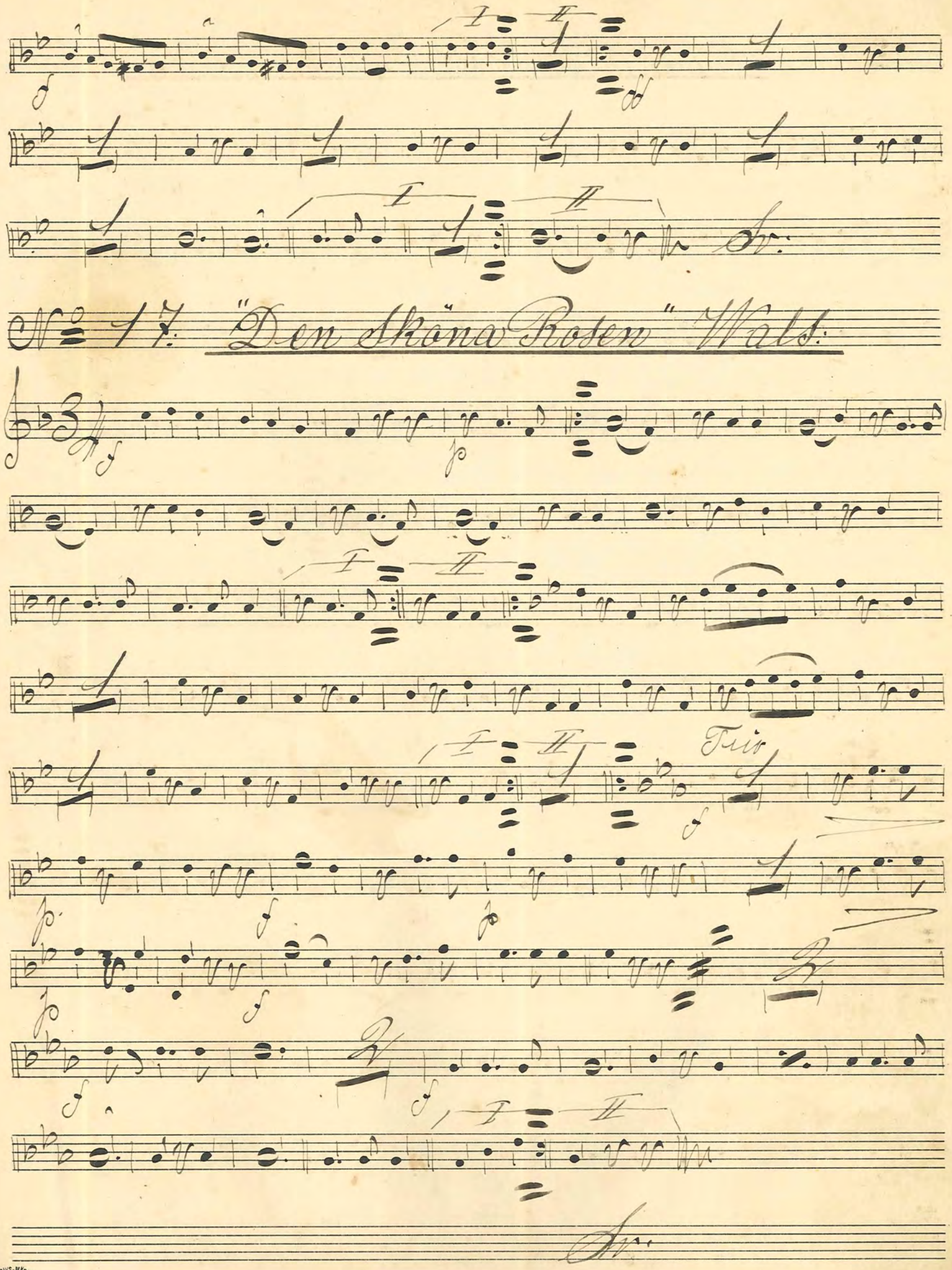

No 17. "Den Sköna Rosen" Wals.

No. 18 "Klappat ock klart" Polka

Hilsur Broström

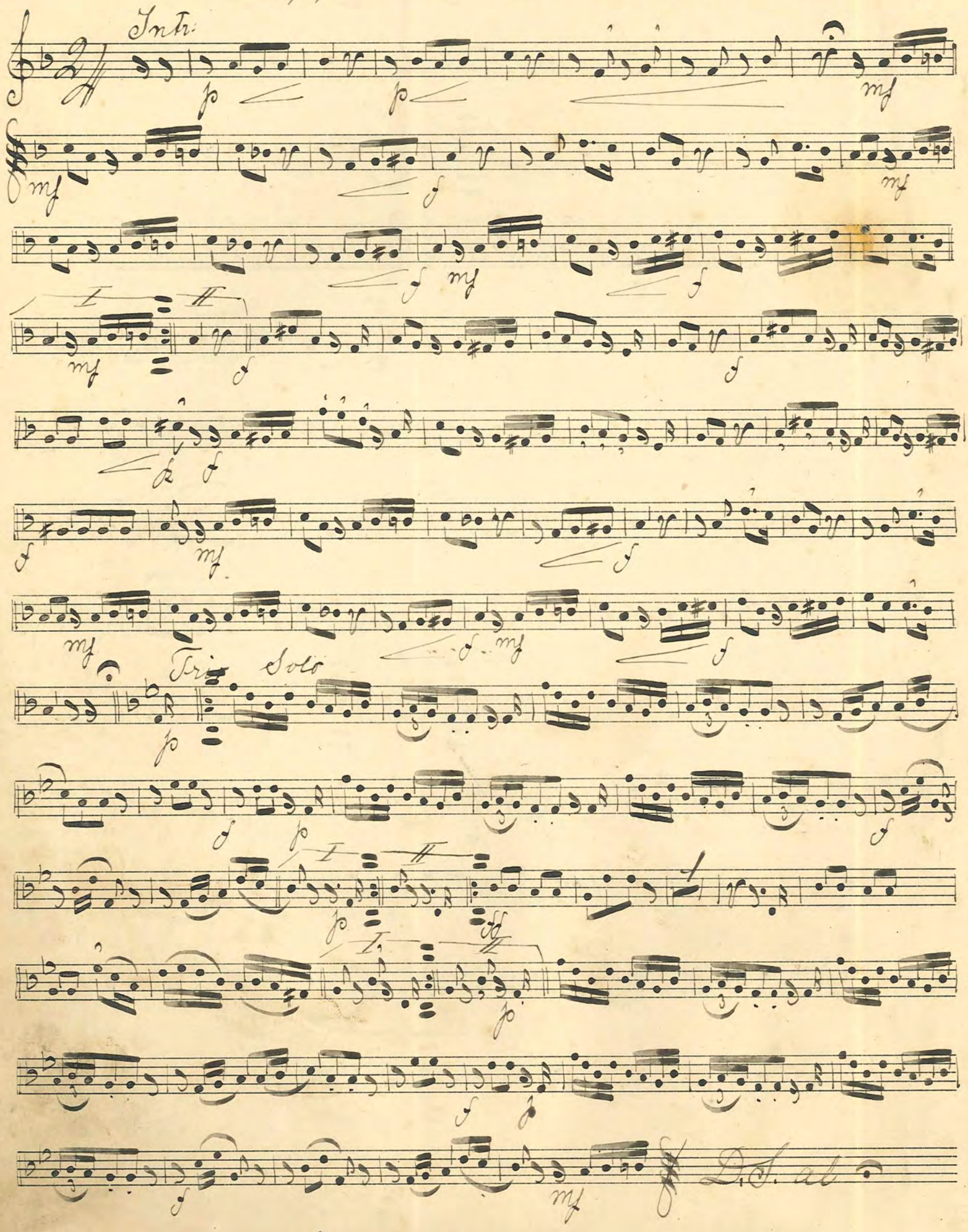

№ 19. "La' Frilense" Mazurka

Trio

Svante L. Risberg

№ 20. Pas de quatre ur "Stockholmsluft"

Svante L. Risberg

FABRIKS-MÄRKE
№ 6.

№ 21. "Efter Balen" Wals av Harris

Intr:

ff

Wals

p

mf

p

f

I II

f

S.L.R.

№ 22 Plommon Wals av Behling

Tempo di vals

f

p

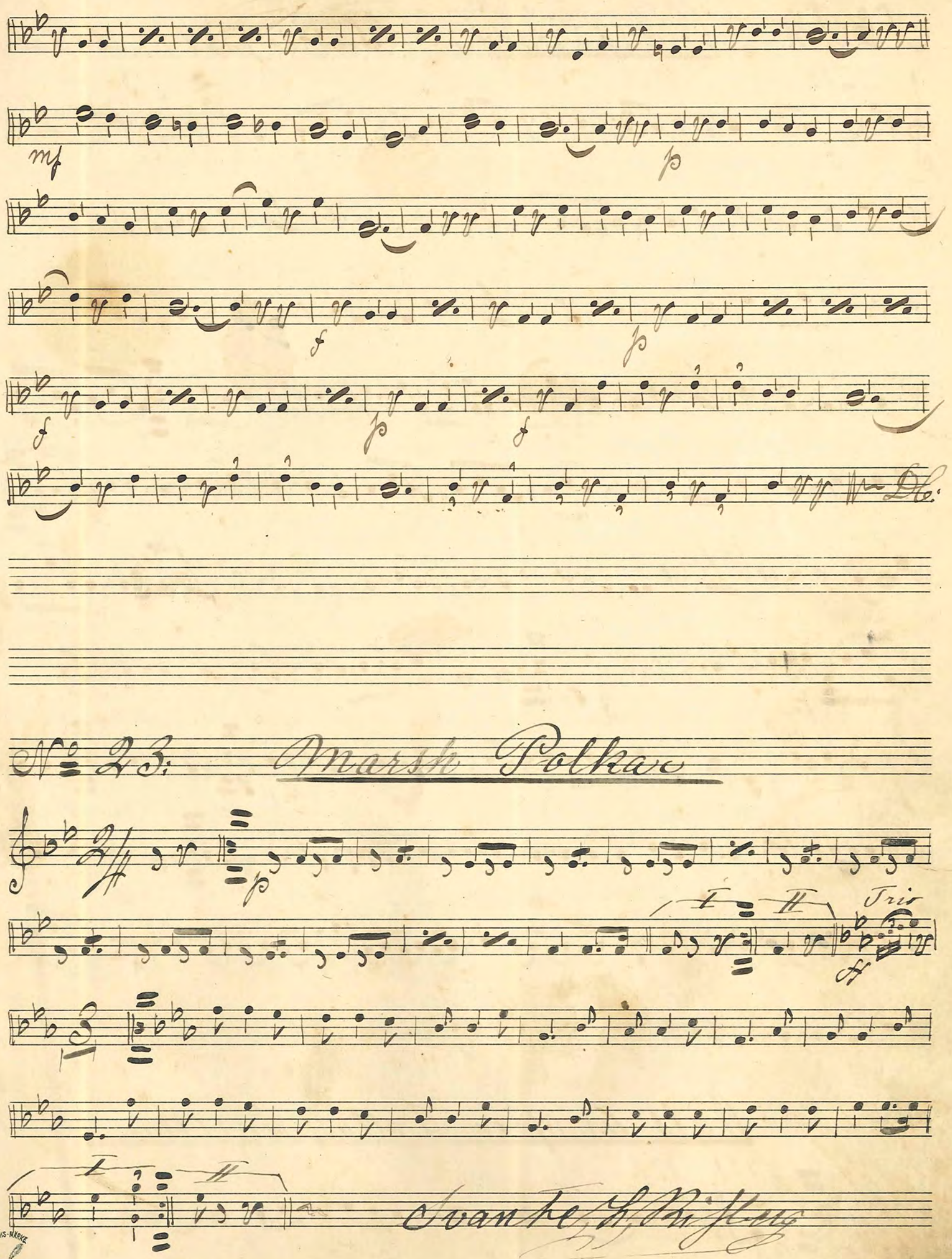

FABRIKS-MARKE
PH
No 6.

No 24. "Wårfläktar" Pas de quatre A. Calvini

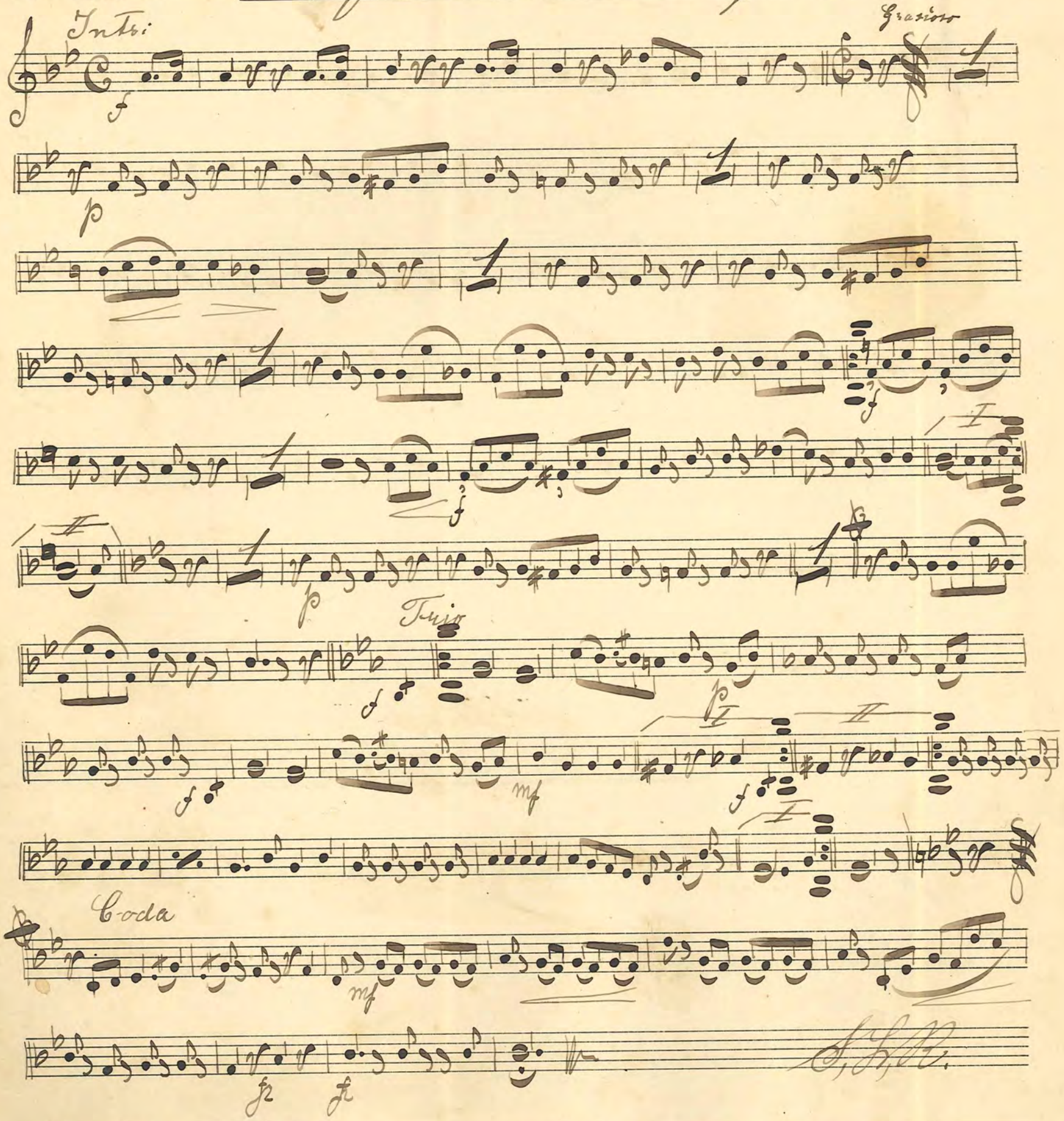

No 25 Wals ur Op: en "Dollarprinsessan" Leo Fall

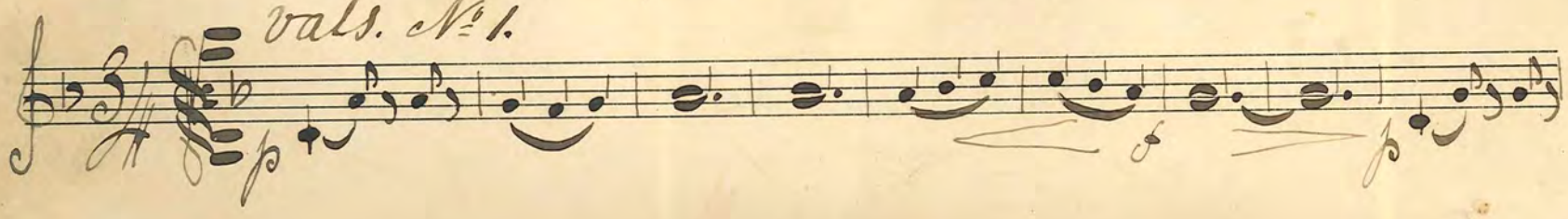

Nº 2.

Nº 3.

Solo

№ 26. "Flicktankar" Vals. av Wood

Tempo di vals

№ 1.

mf f

I II

mf

I II

mf

№ 2.

p

f

p p f

mf

I II

№ 3.

f

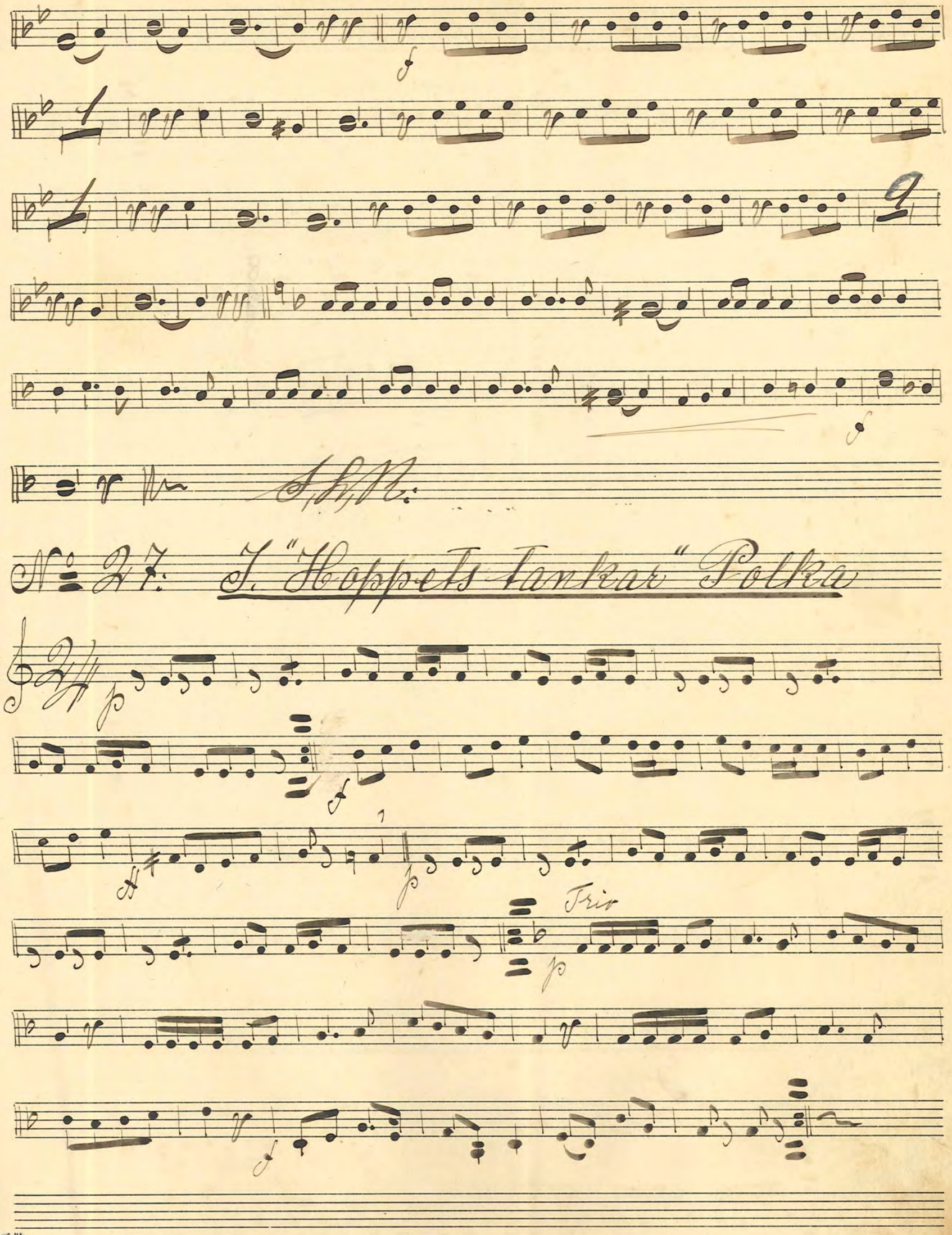
S.H.N.:
№ 27: J. "Hoppets tankar" Polka
Trio

No 28: "Nie vergessen" Wals H. Silvedel

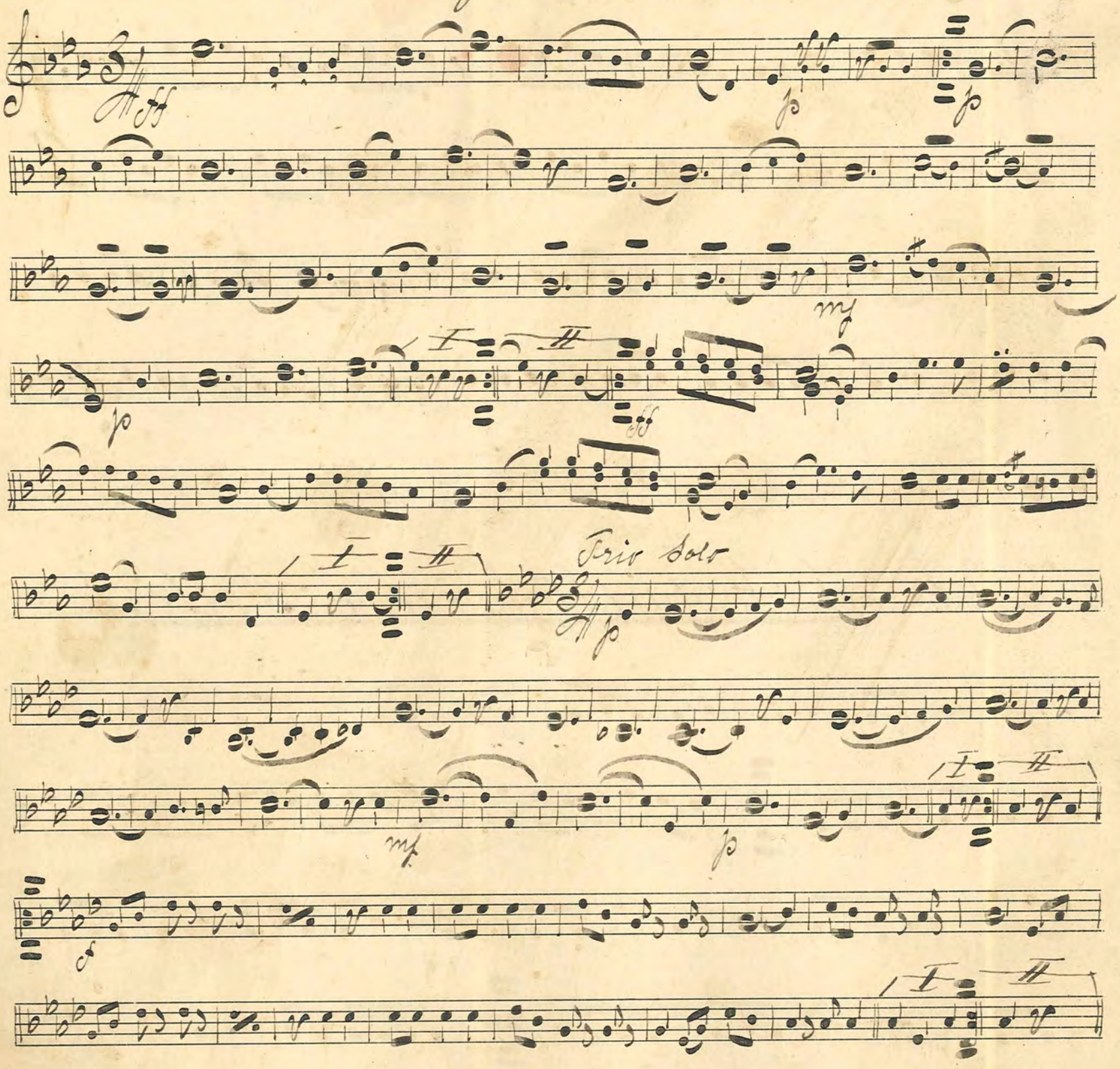

No 29: "Rainbow" Two Steep. av Weurich

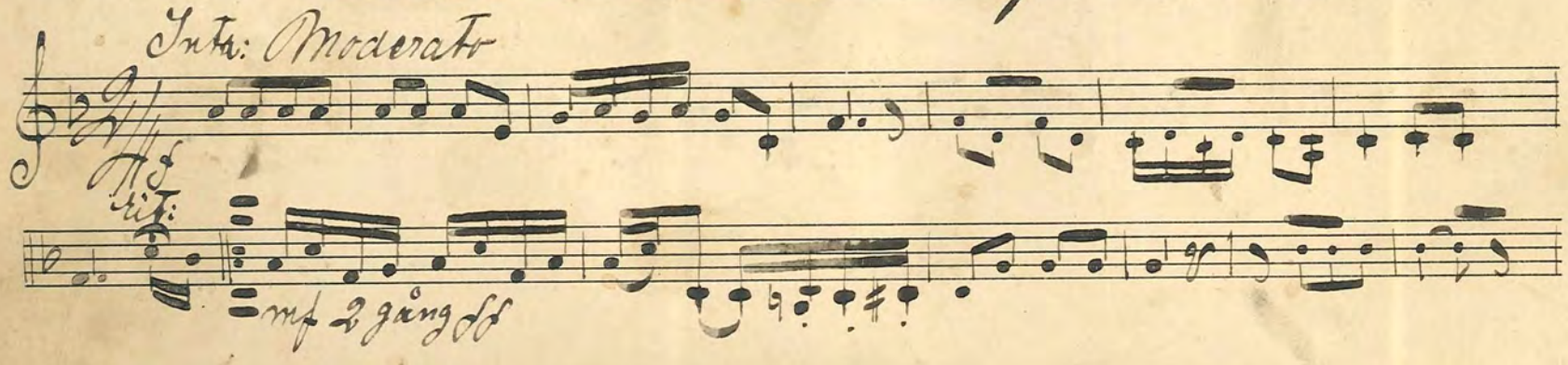

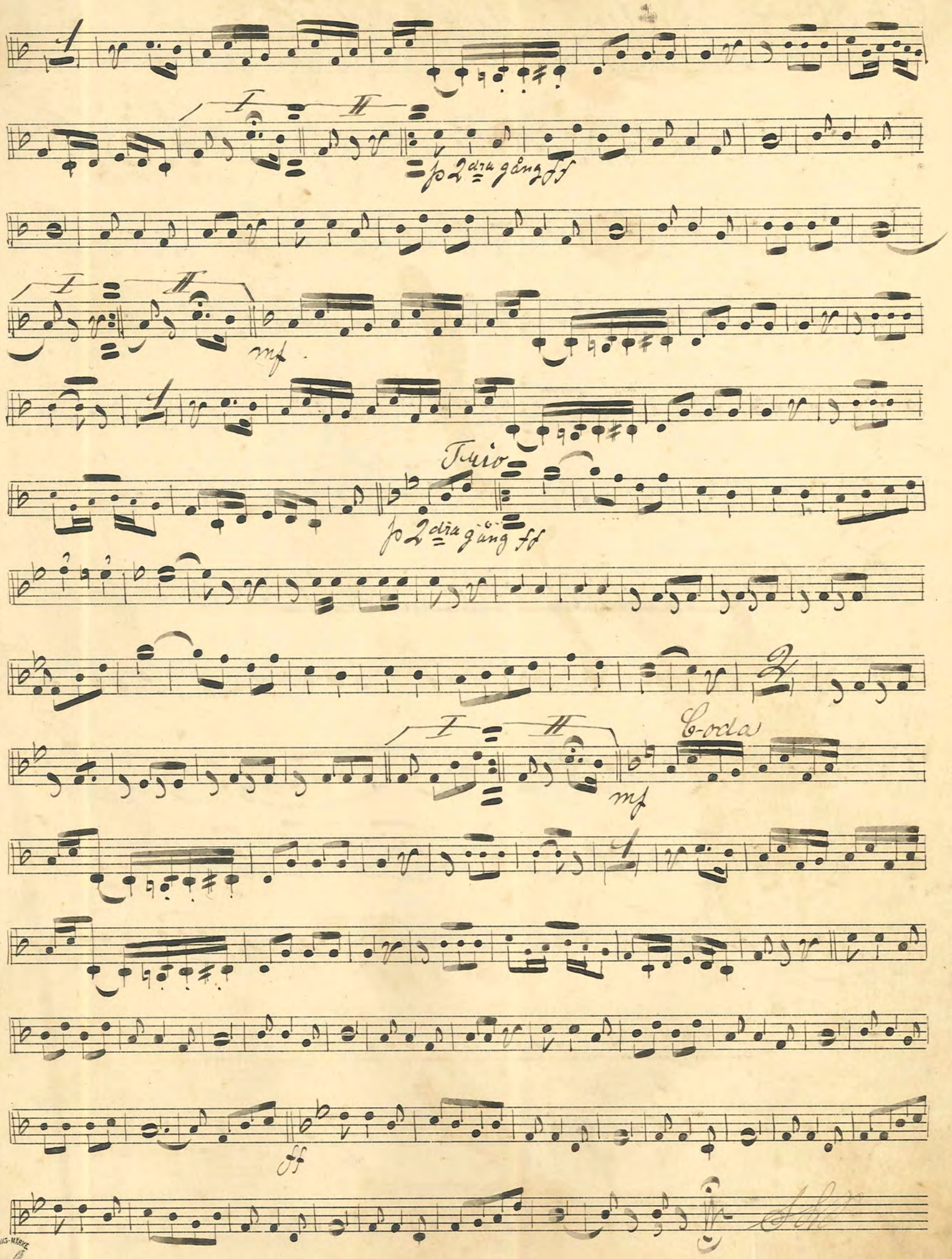
I
II
p 2dra gång ff
mf
Trio
p 2dra gång ff
Coda
mf
ff

№ 30: "Zulu" Tvo Step av Claesson

En Kärleksballad från Zululand

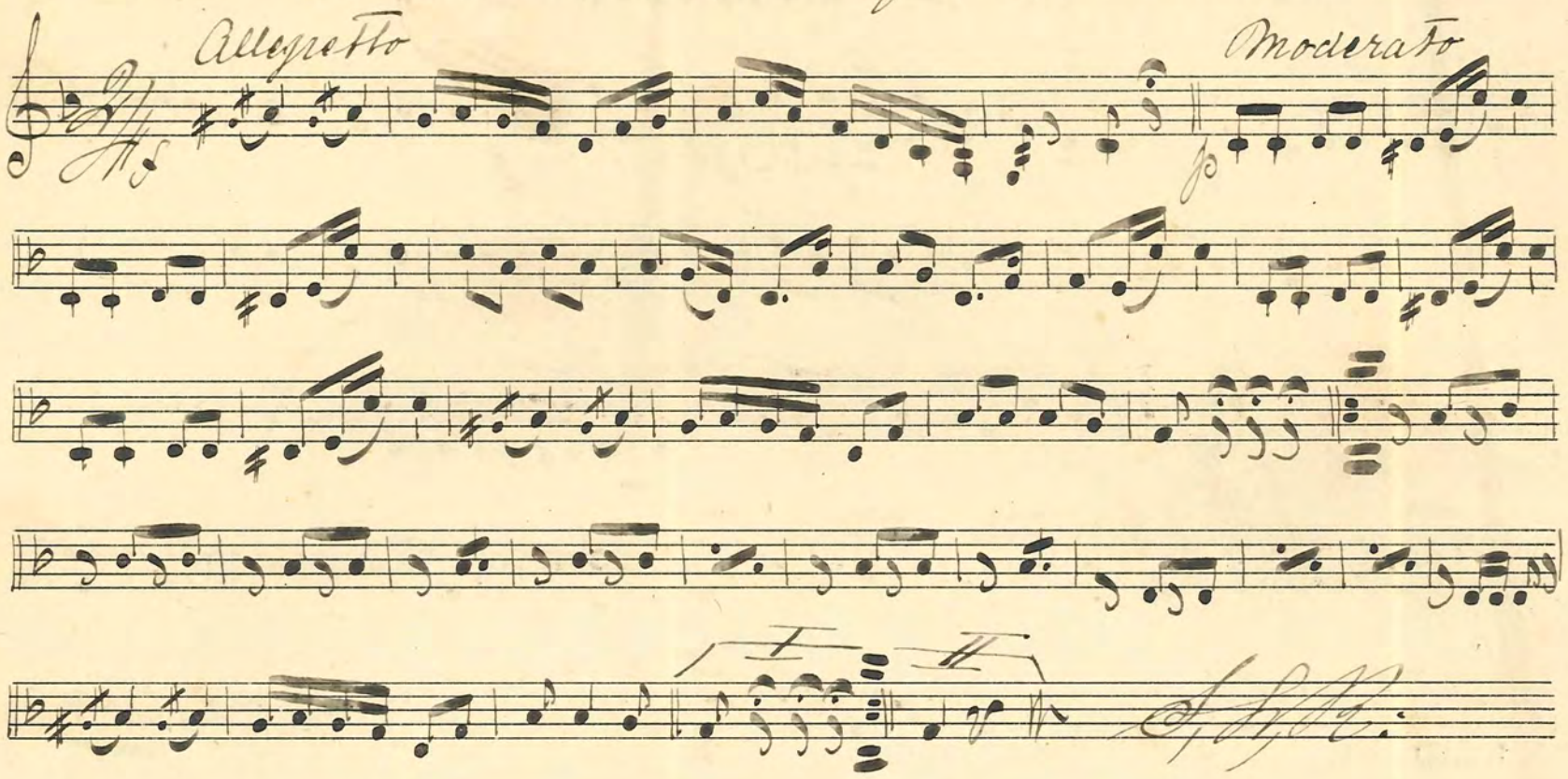

№ 31: "Zigeunerliebe" Wals av F. Lehar

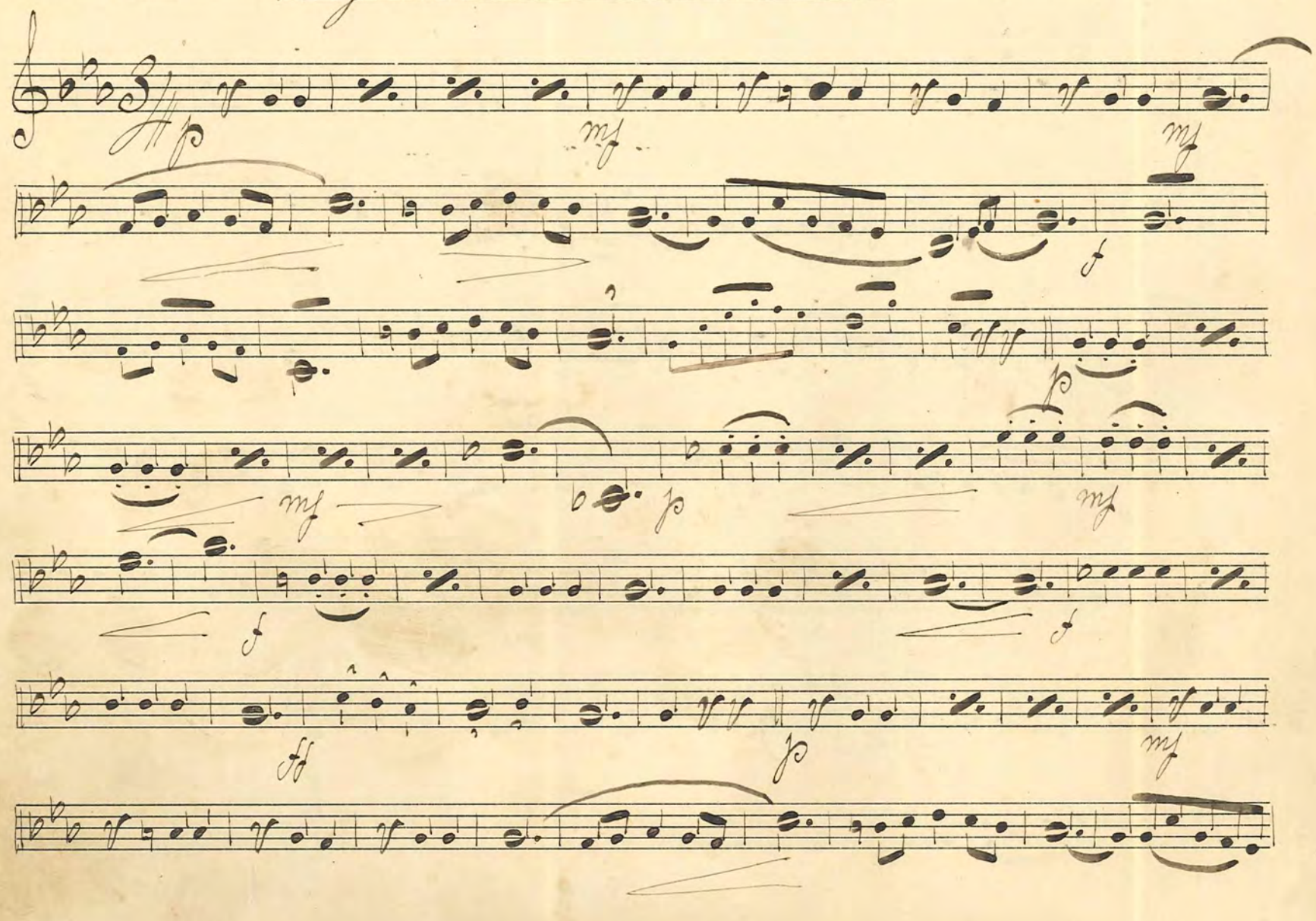

FABRIKS-MÄRK
PH
№ 6.

Vals 2:

Vals 3:

No. 32: "Schaukel" Wals av Hollaender

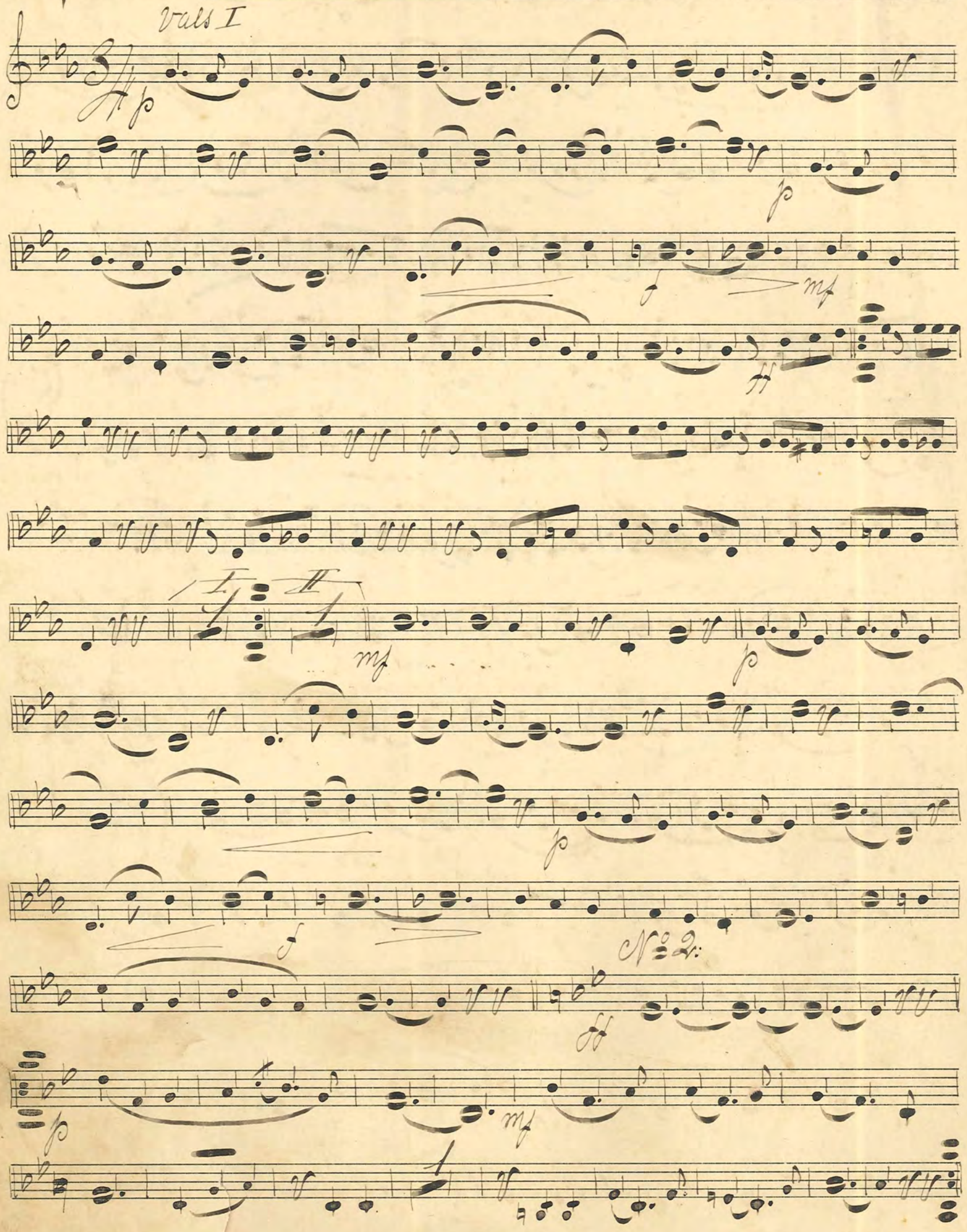

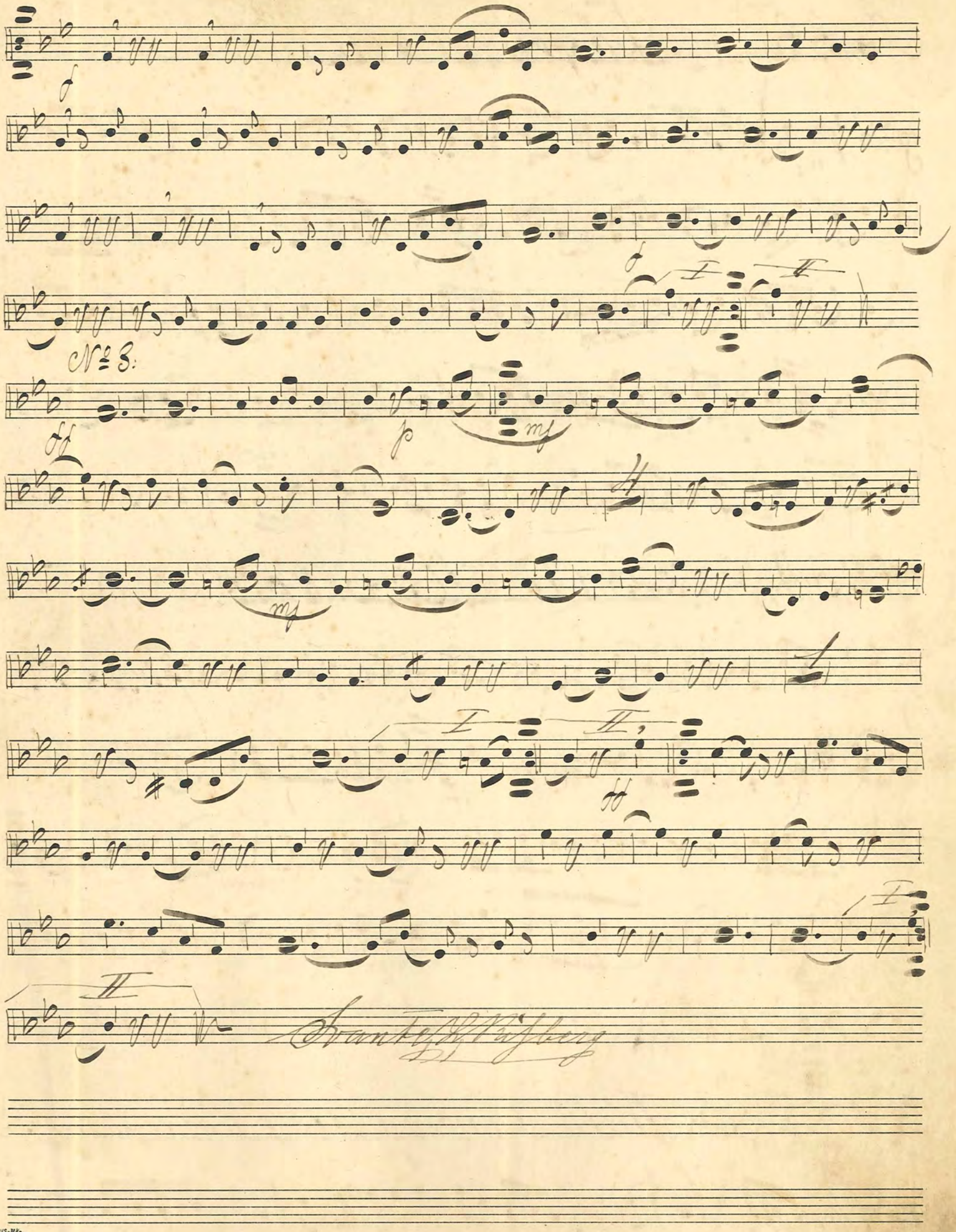
No 3:

№ 33. Läger Polka

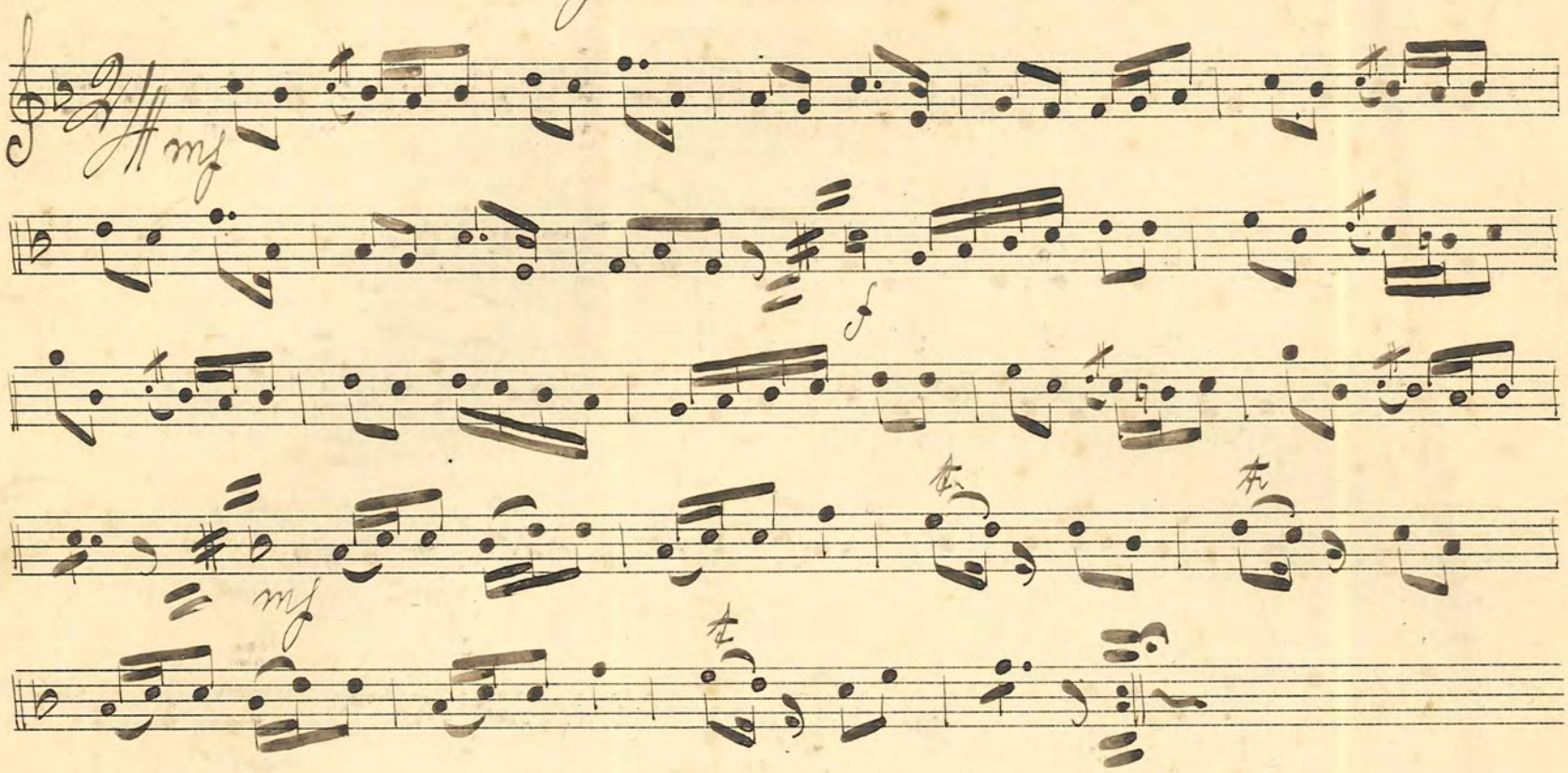

№ 34. Beri Hambo

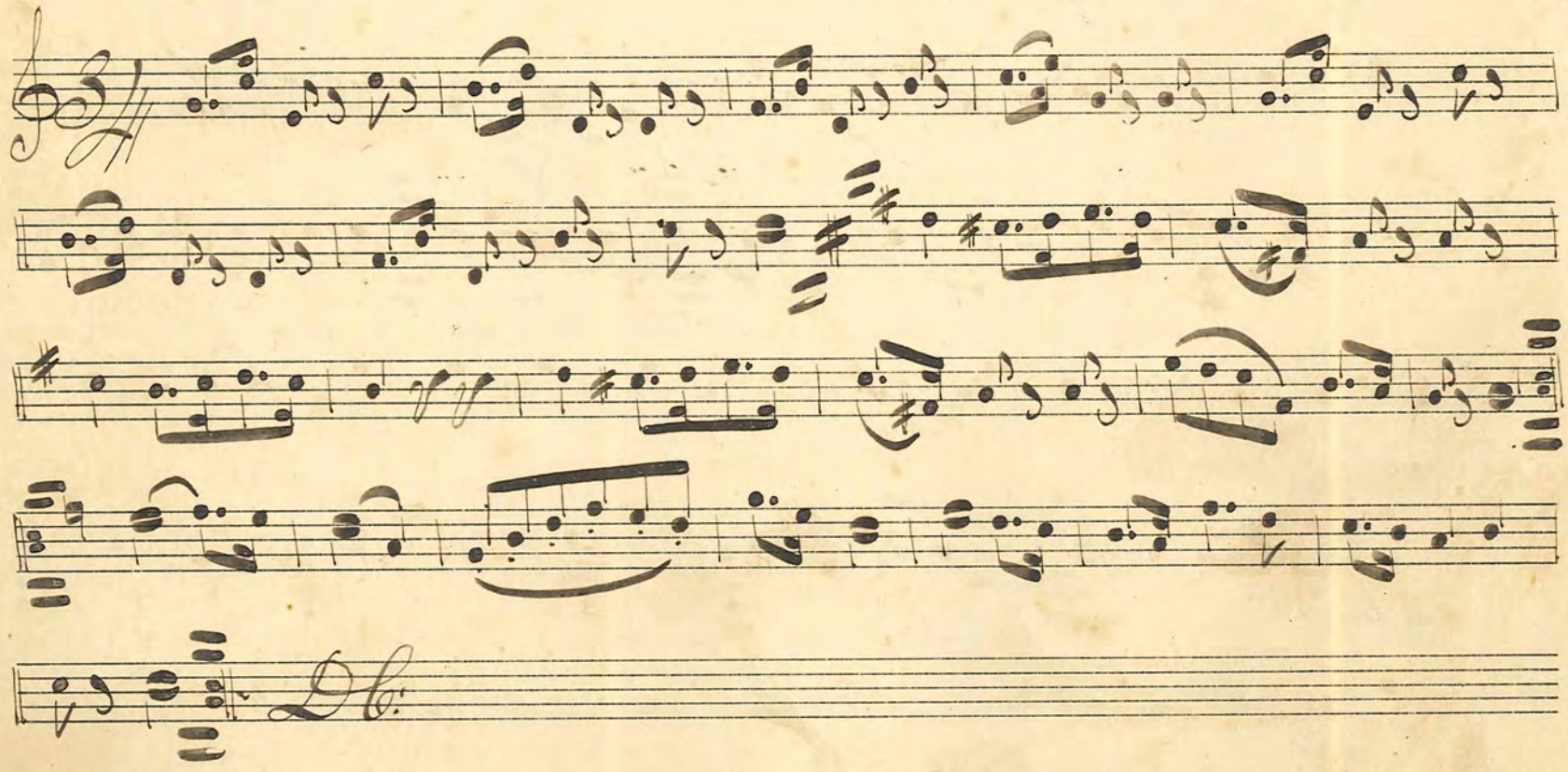

№ 35 "En té' tå samma slag" Pas de quatre

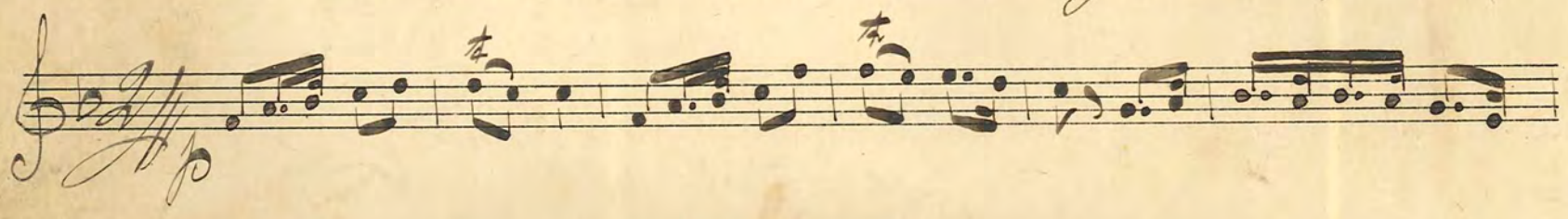

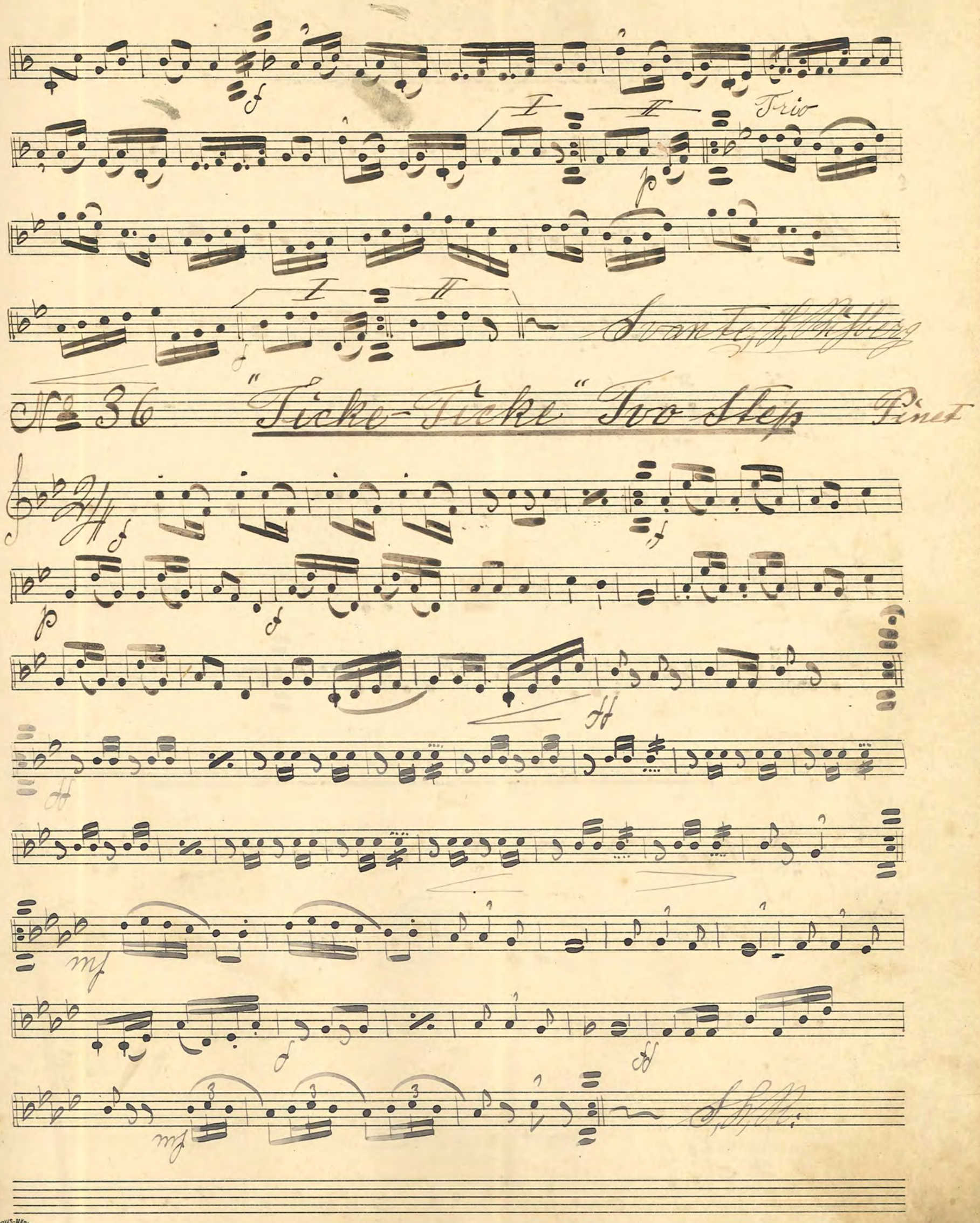
Trio
Svante
Nº 36 "Ticke-Ticke" Two Step Pinet

No. 37. Bas-Walse

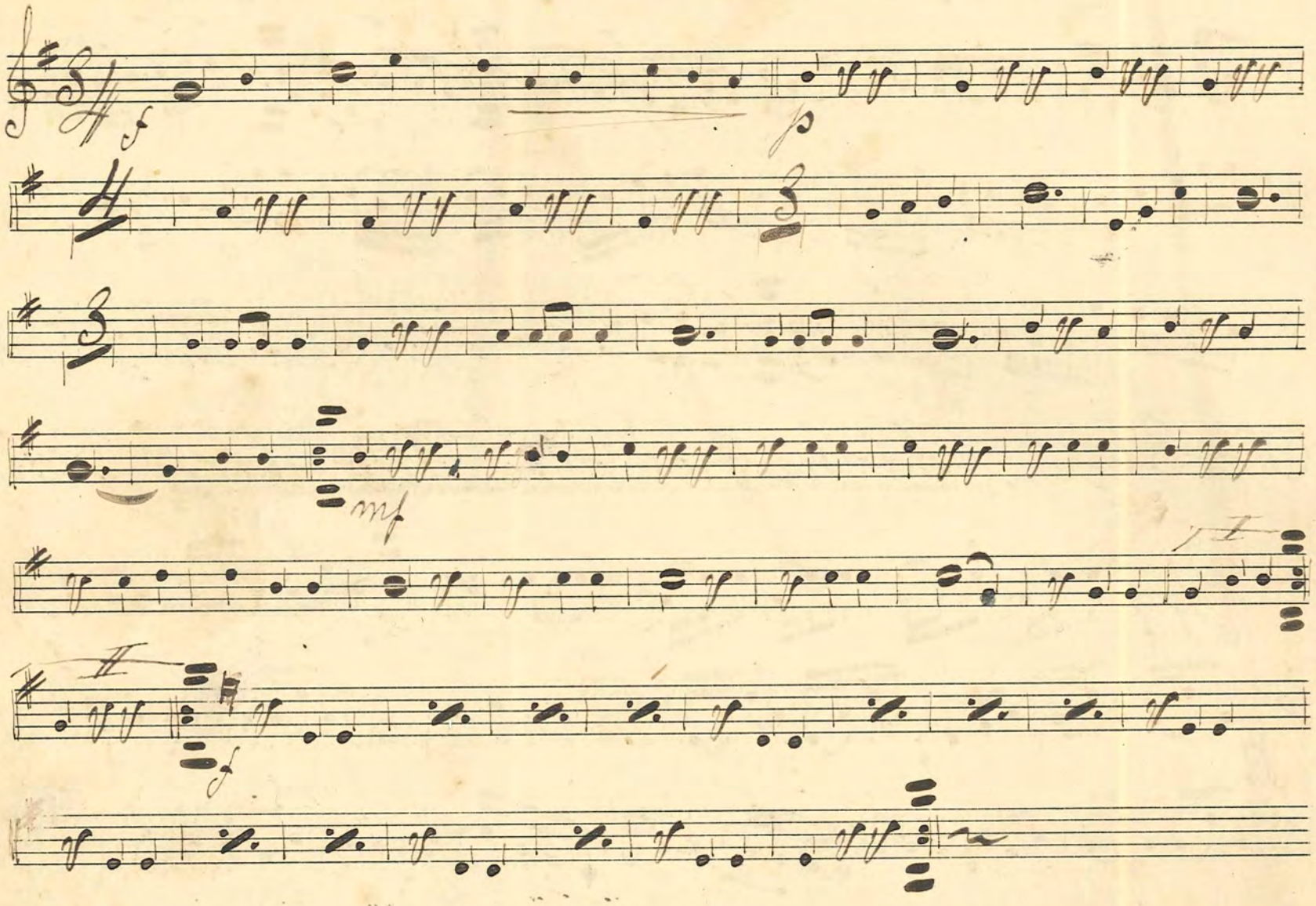

No. 38: "Greven av Luxenburg" Boston Wals F. Lehar

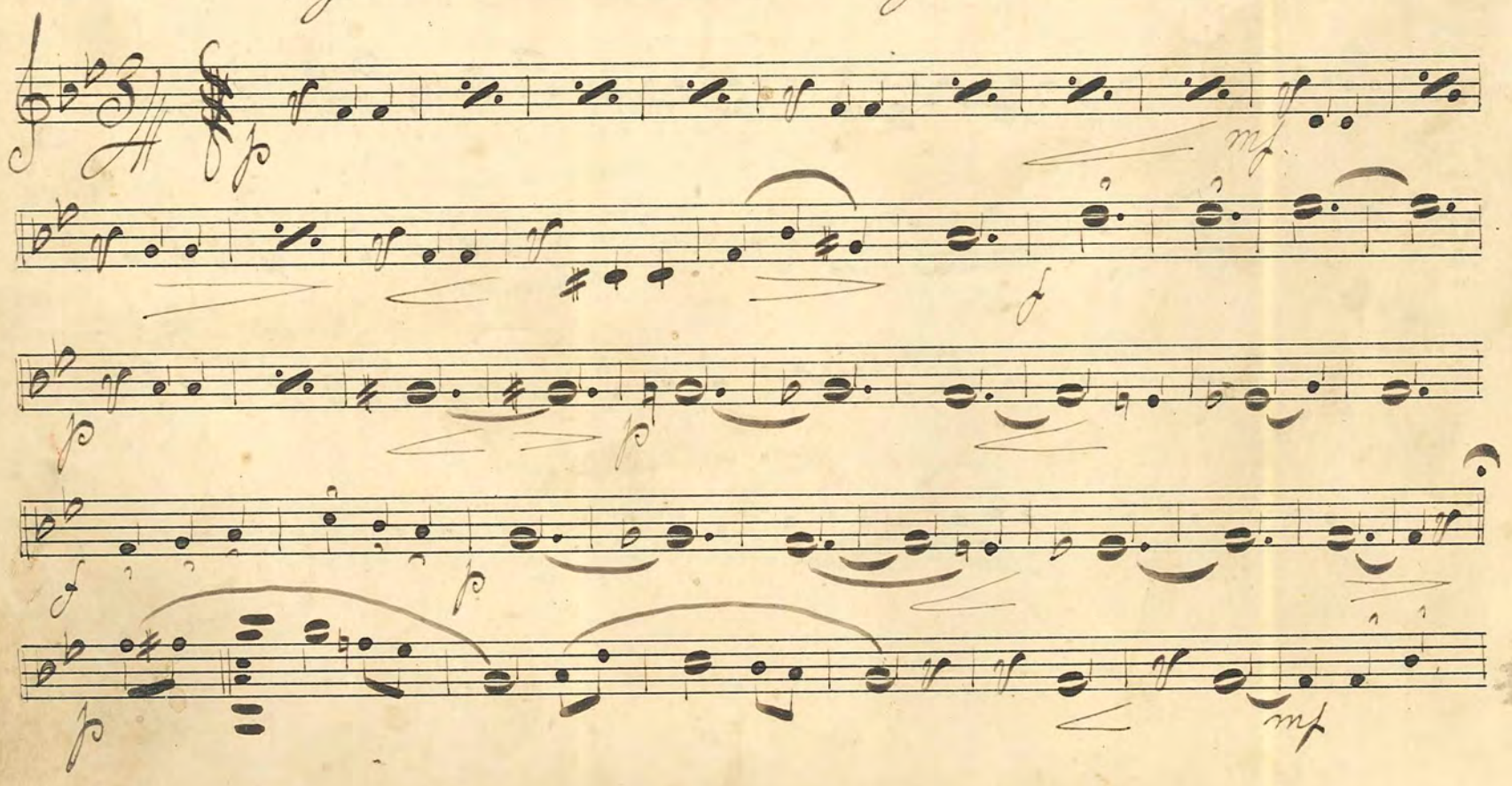

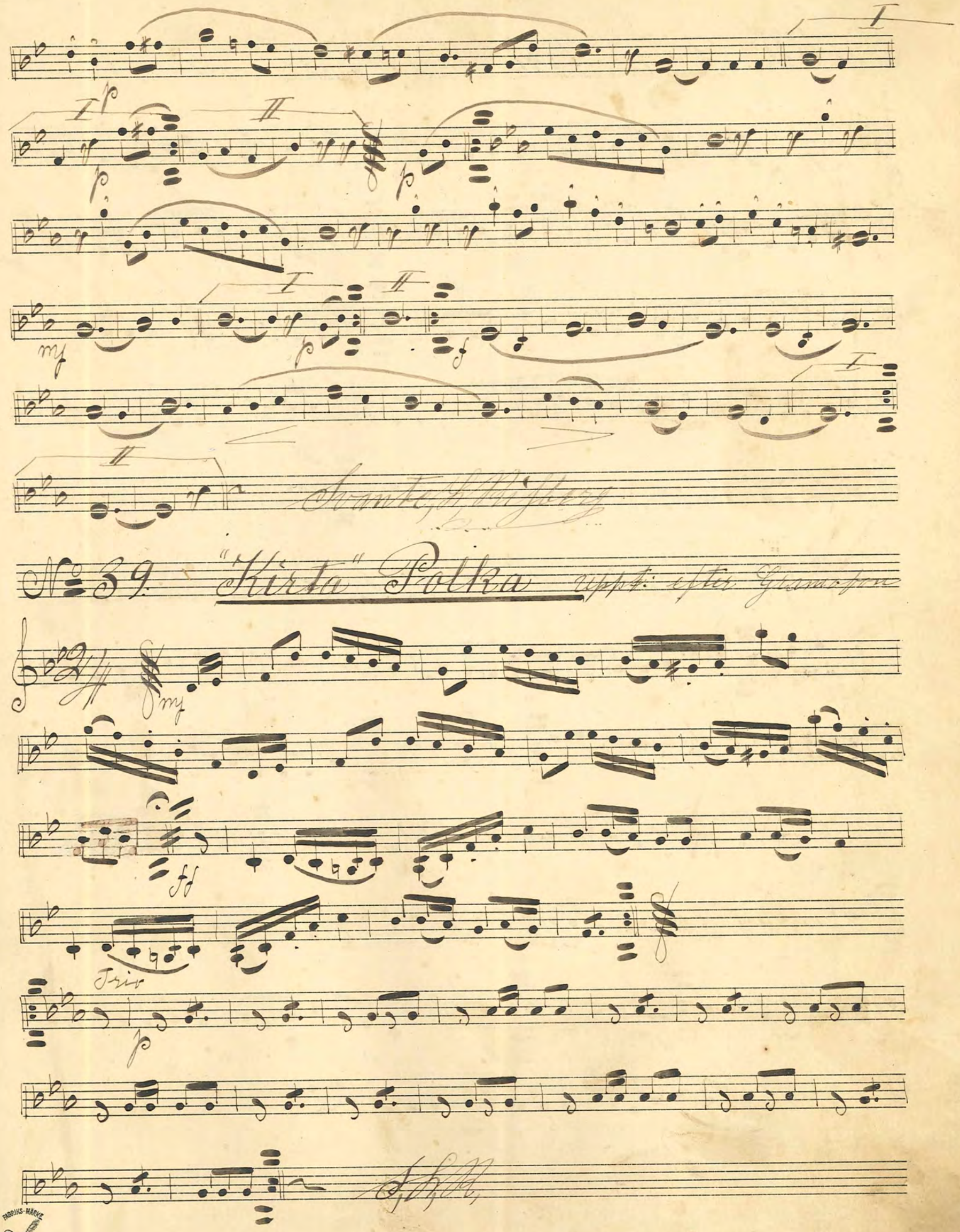
Svante, L. Risberg
№ 39. "Kirta" Polka uppt: efter Gramofon
Trio

№ 40 "Lilla Wännen" Pas de quatre

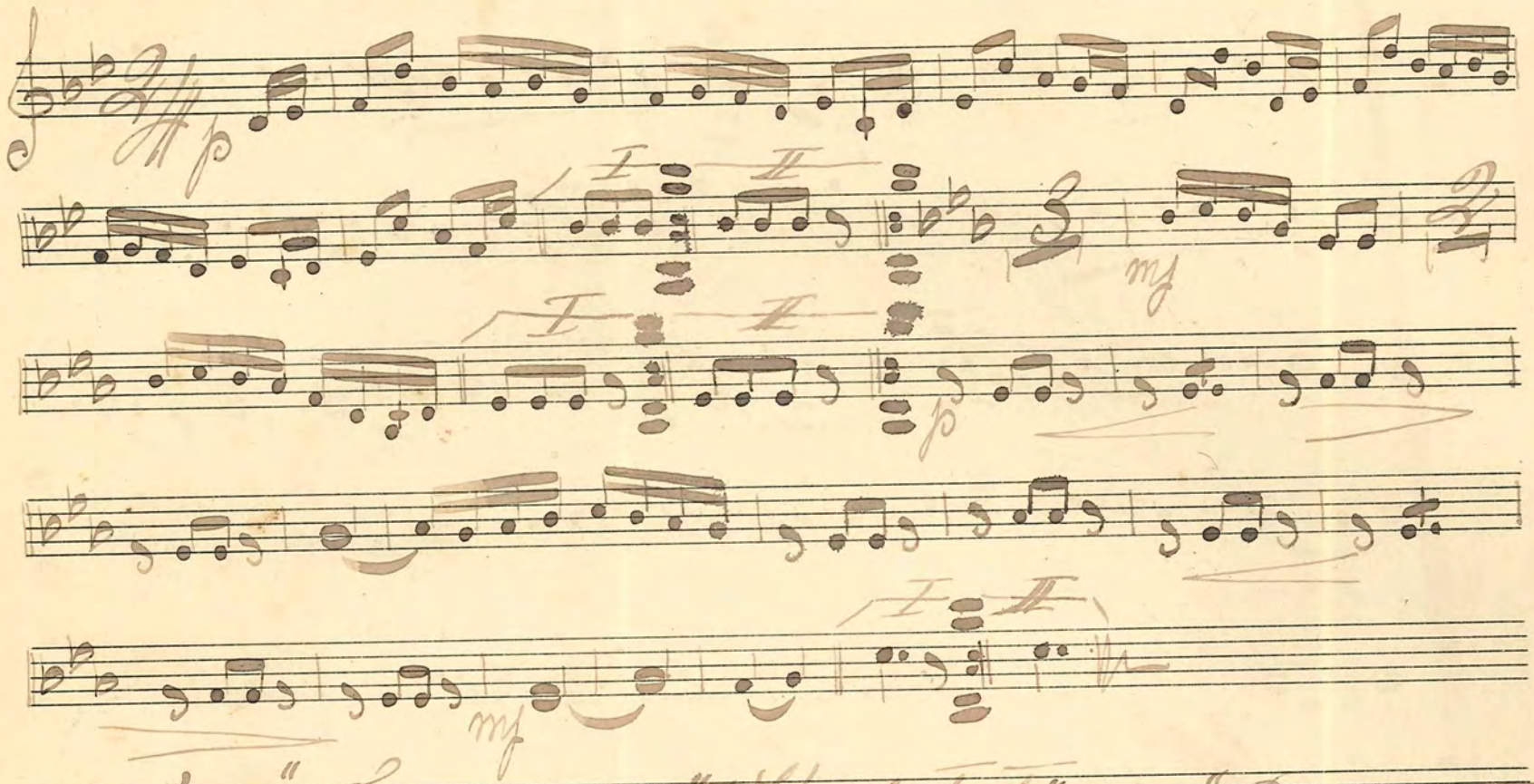

№ 41. "Te dans mä" "Karlstatösera" Pas de quatre

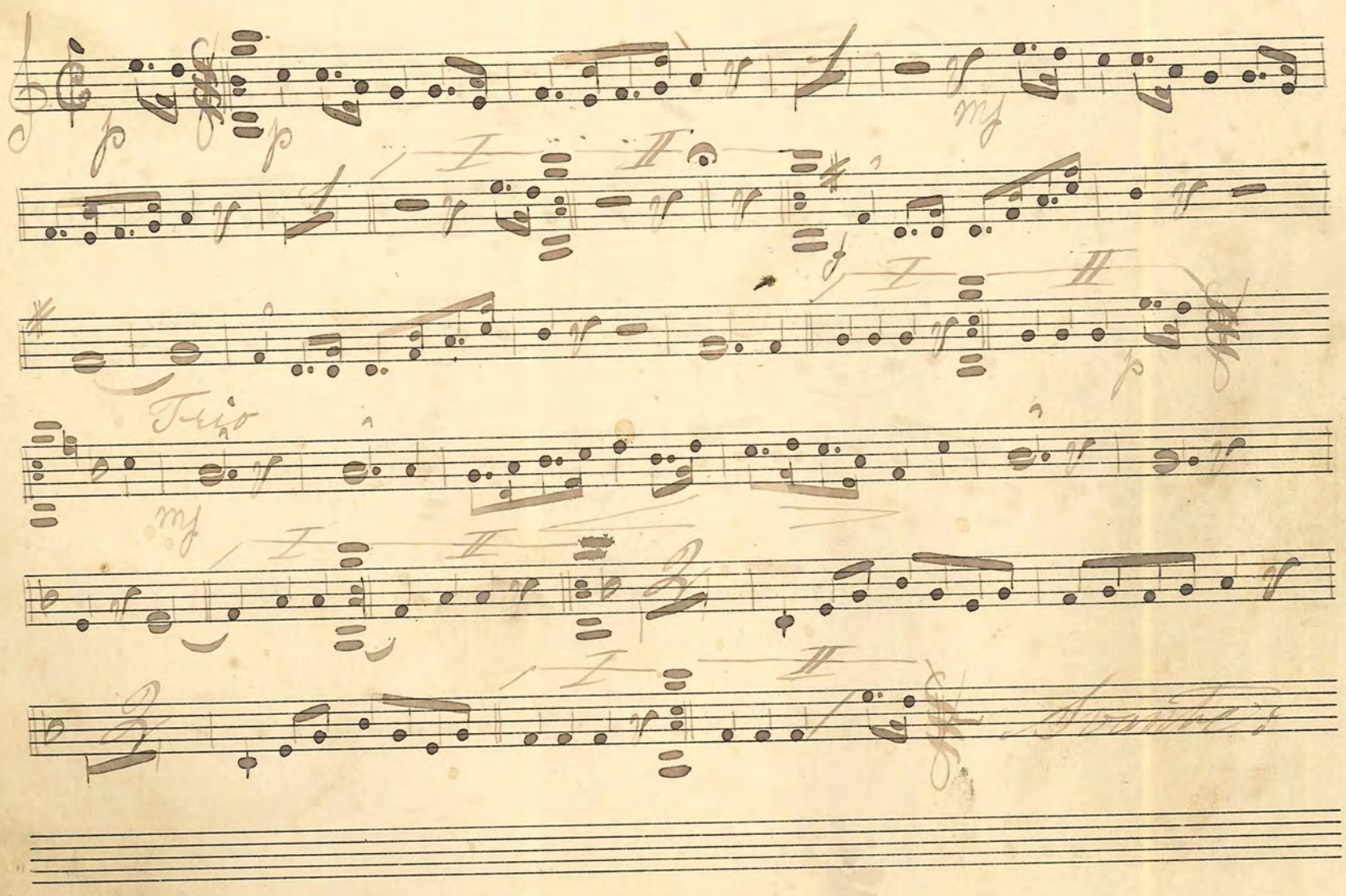

No 42: "The Flash Lieght" Two Step E. Ellis

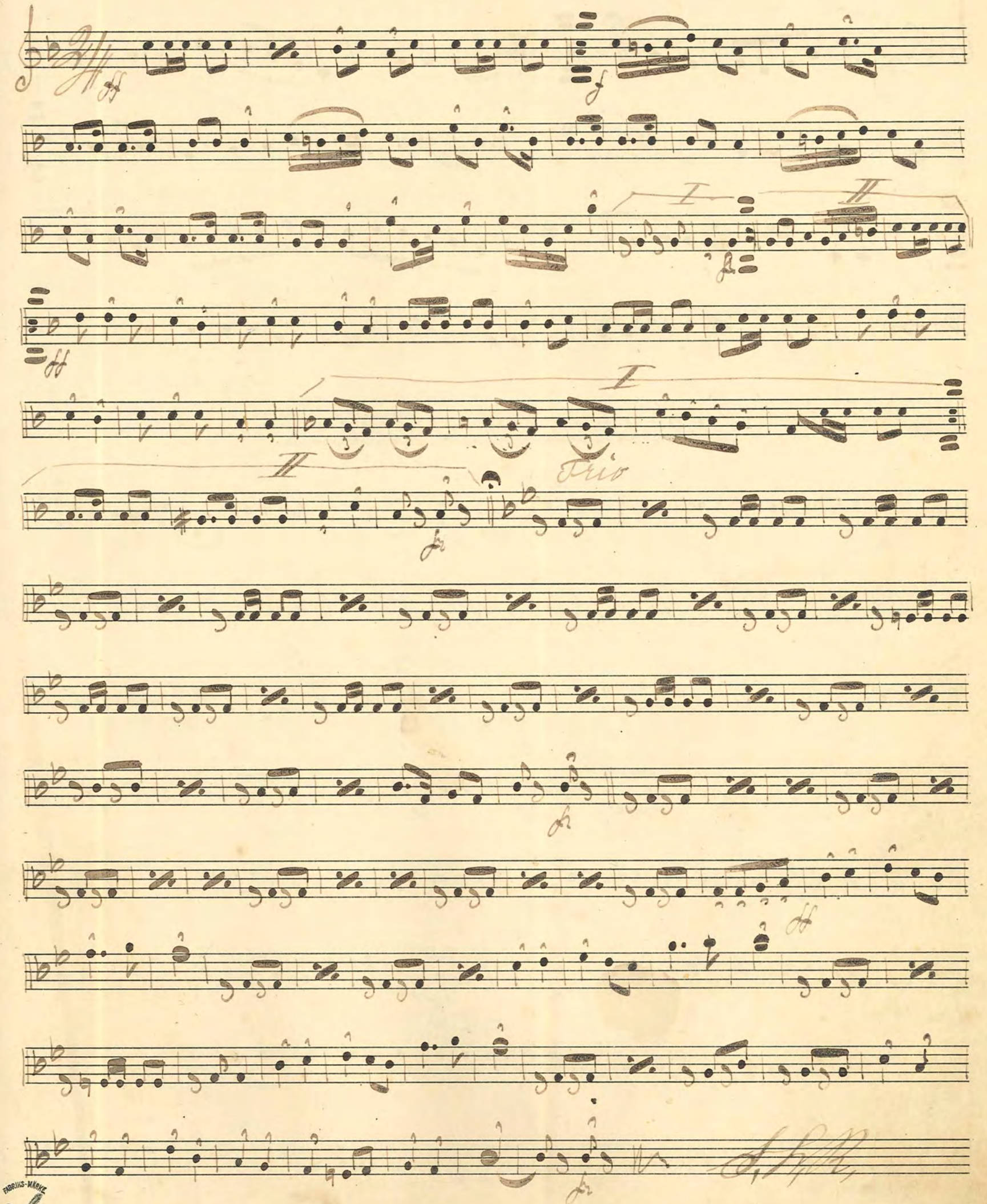

FABRIKS-MÄRKE

No. 43 Brud-Walsen av Göran Svenning

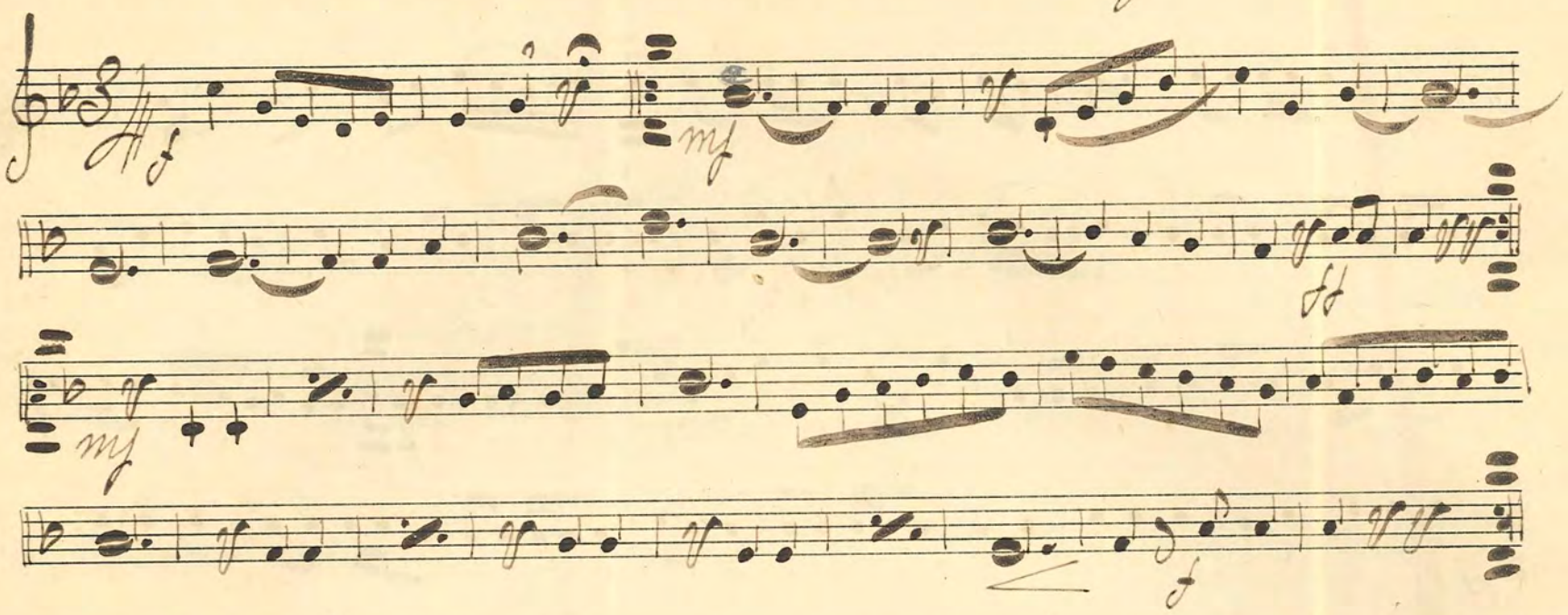

No. 44. "Estudiantina" Wals av Waldteufel

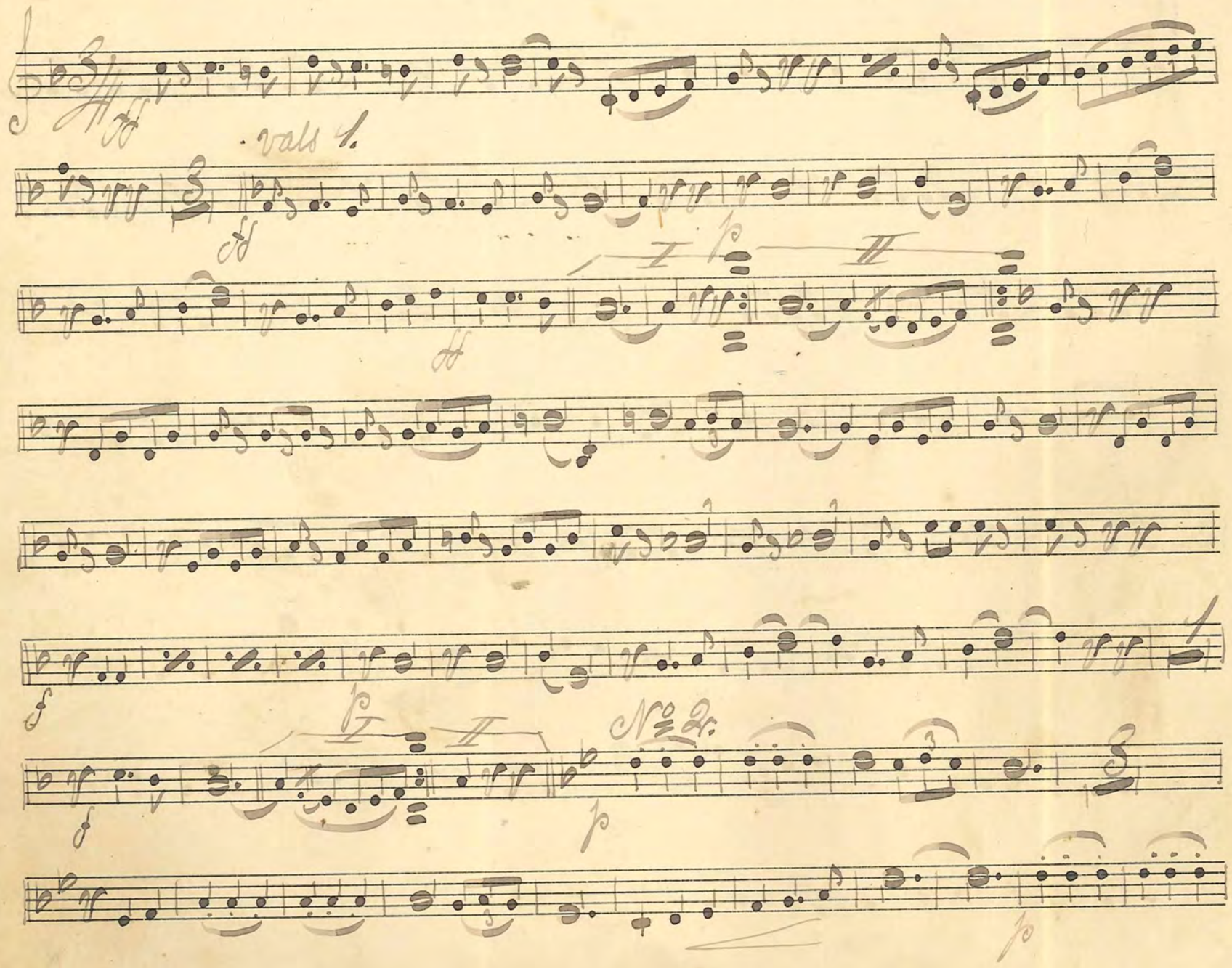

No. 45 "Mjölnarfröken" Polka

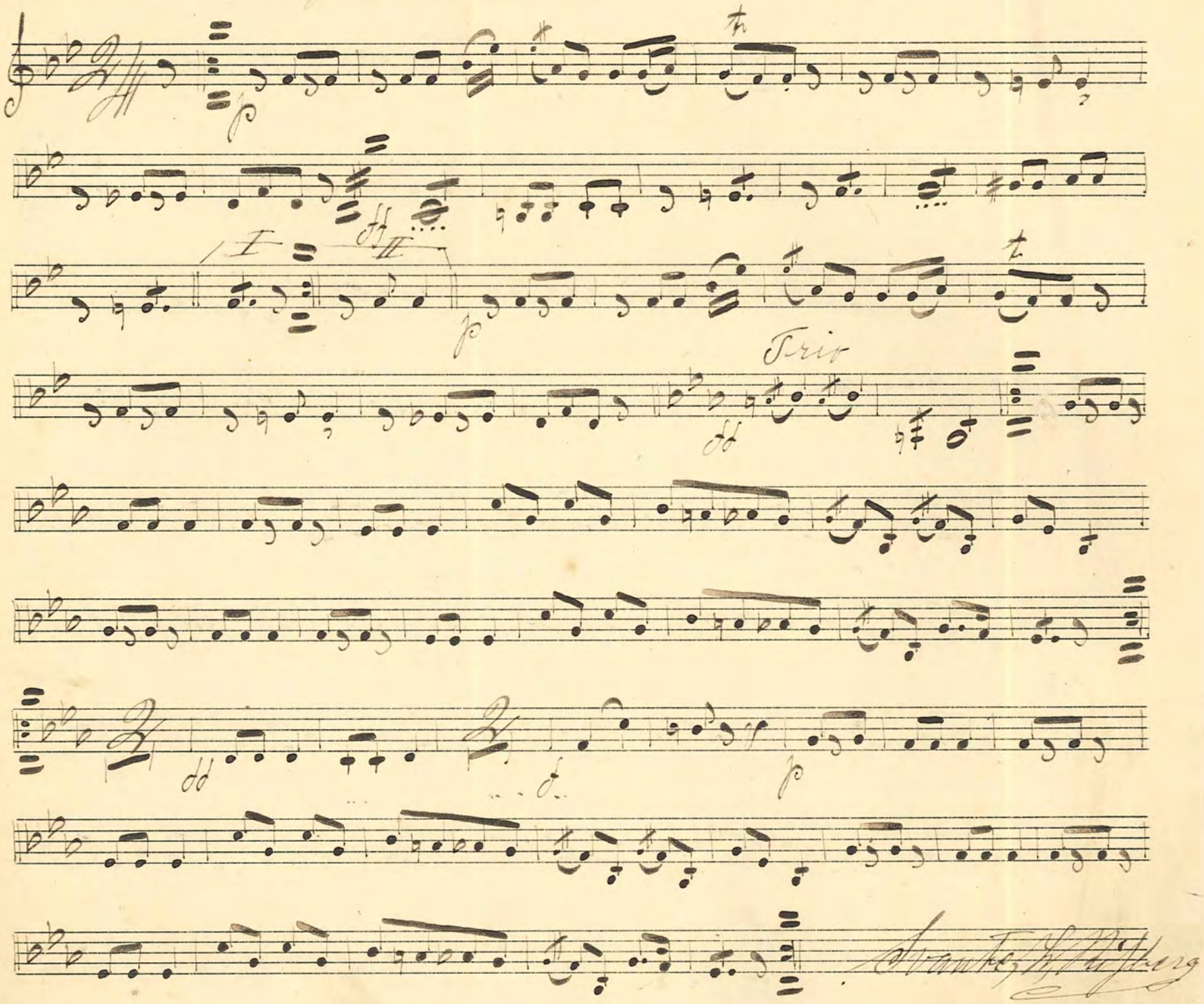

Svante, H. Nijberg

No. 46. "Momblin Mose" Two-Step

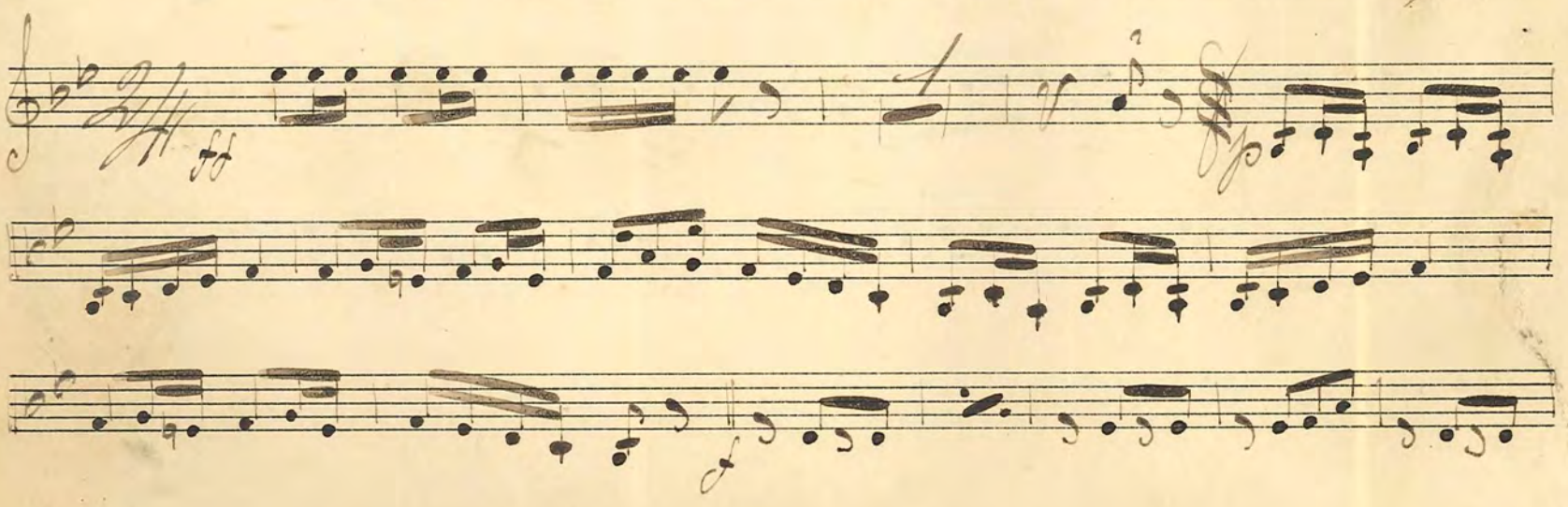

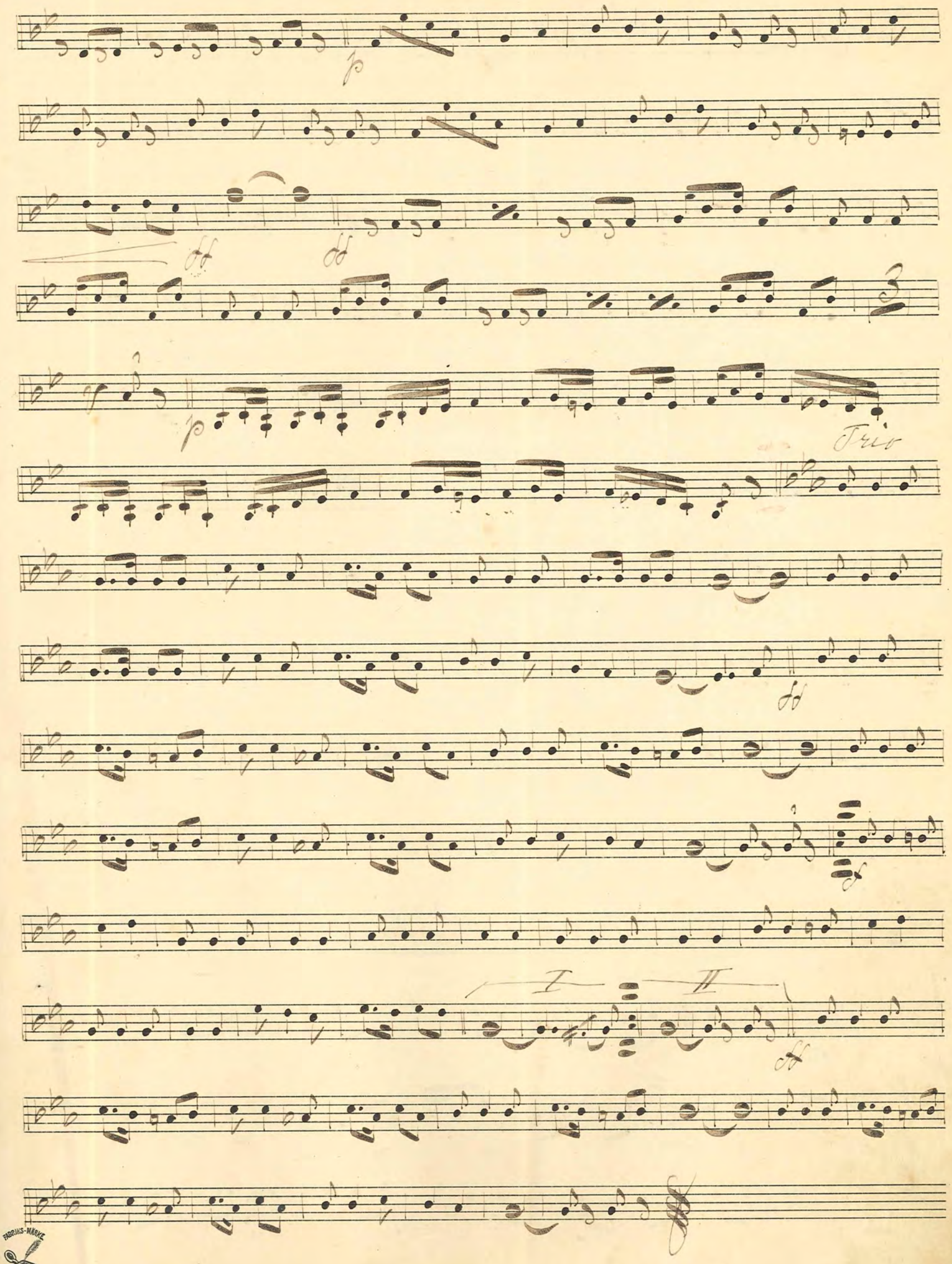
p
ff
ff
p
Trio
ff
f
I
II
ff

№ 47 Hovskaps-Wals från 1850 talet

№ 48. Ballare-Wals från 1850. talet

№ 49. "Sultan" Polka

Trio

p

No 50: "Här Ska' dansas Flickor" Pas de quatre

p

p

f

Trio

f

f

Db. al

Svante, L. Risberg

No. 51. "Bara på!" Galloppe

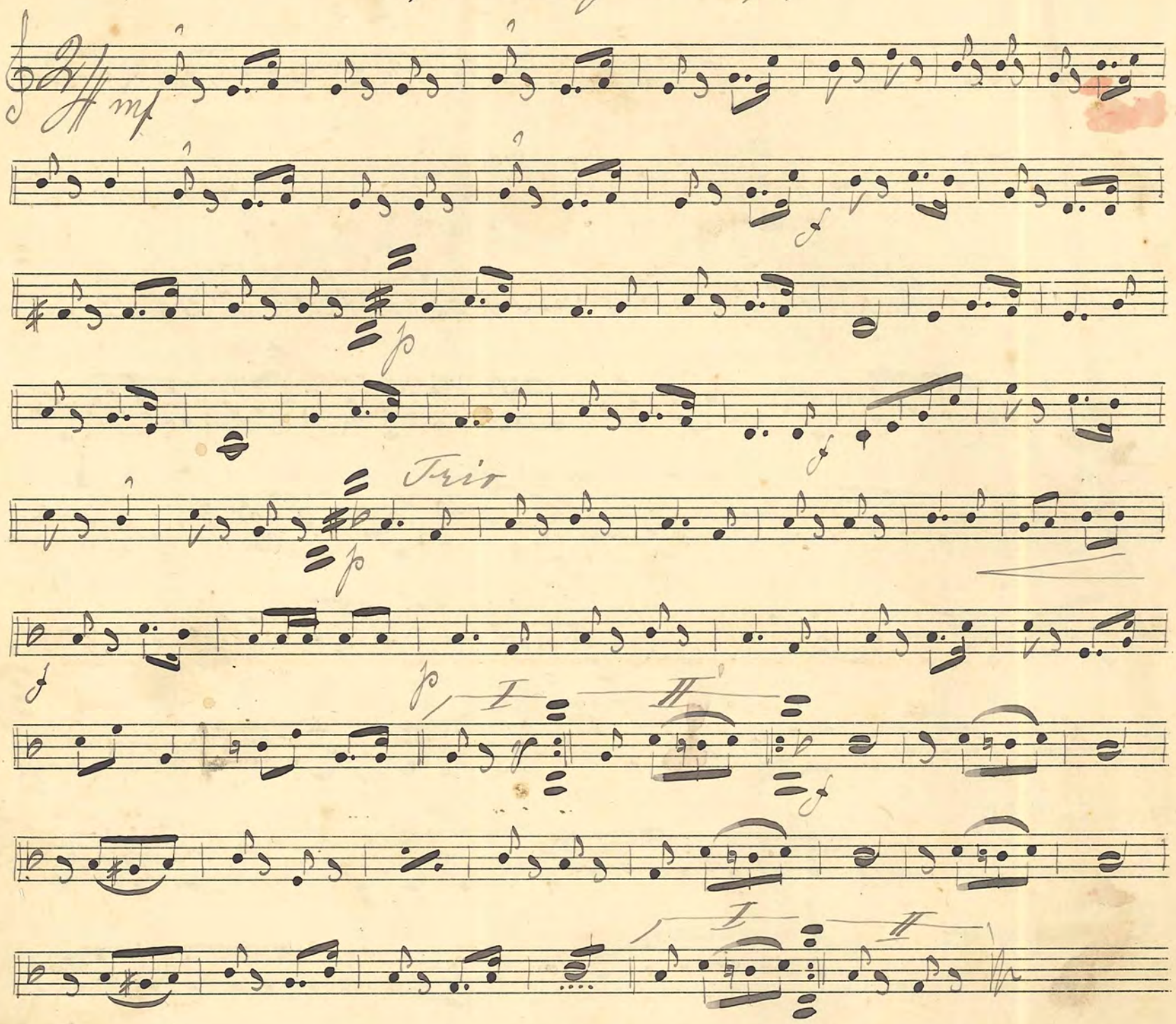

No. 52. Walse

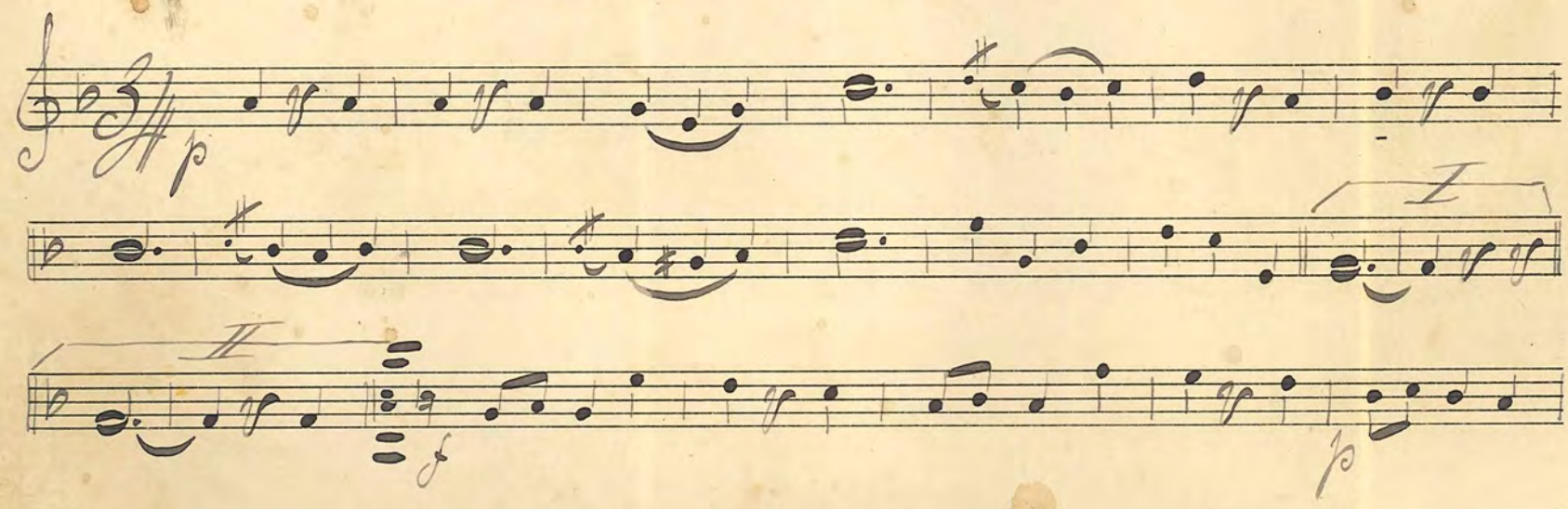

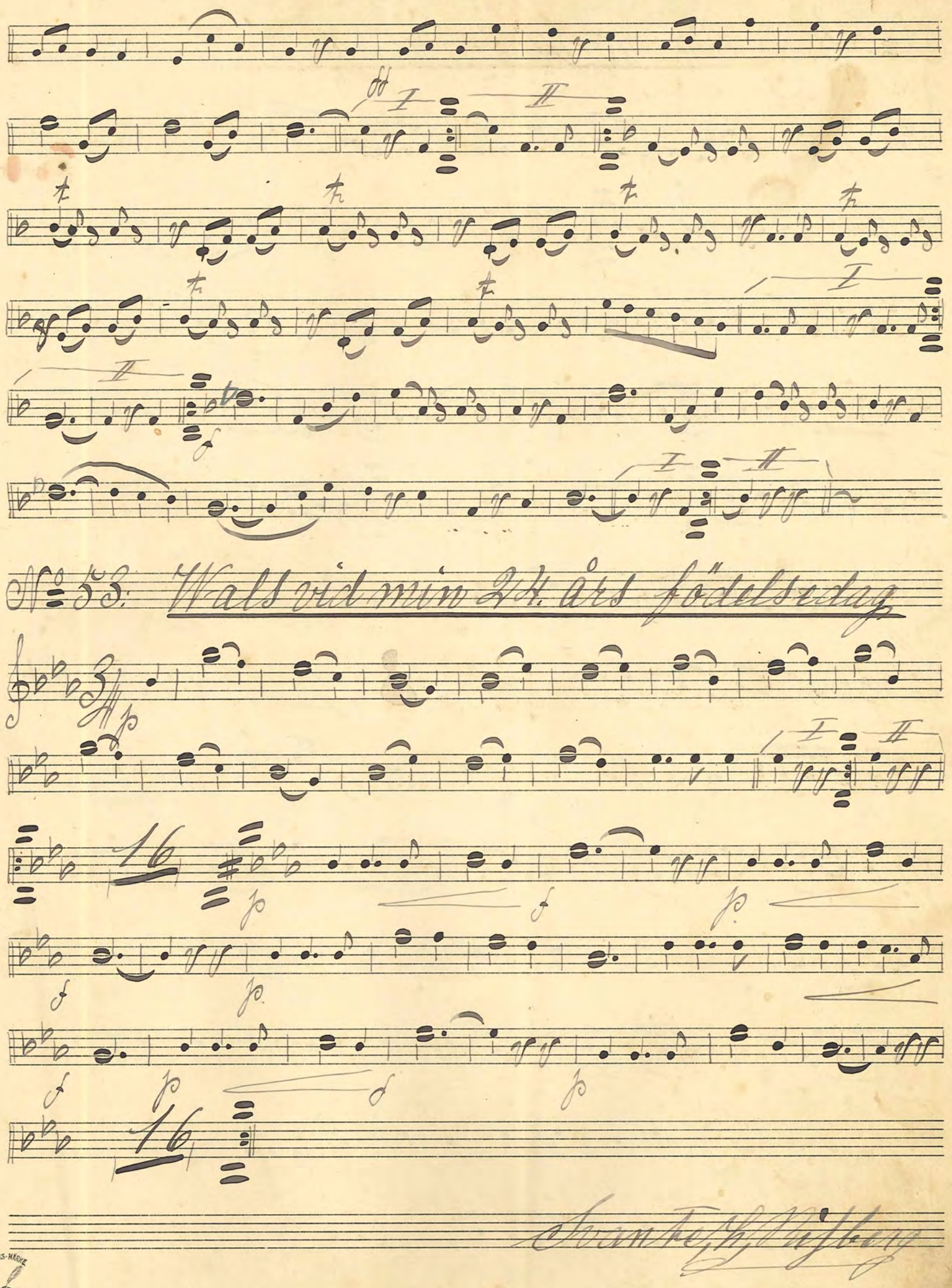
No 53: Wals vid min 24. års födelsedag
16
16

No 54. Fyrverkeri-Polka av Pensche

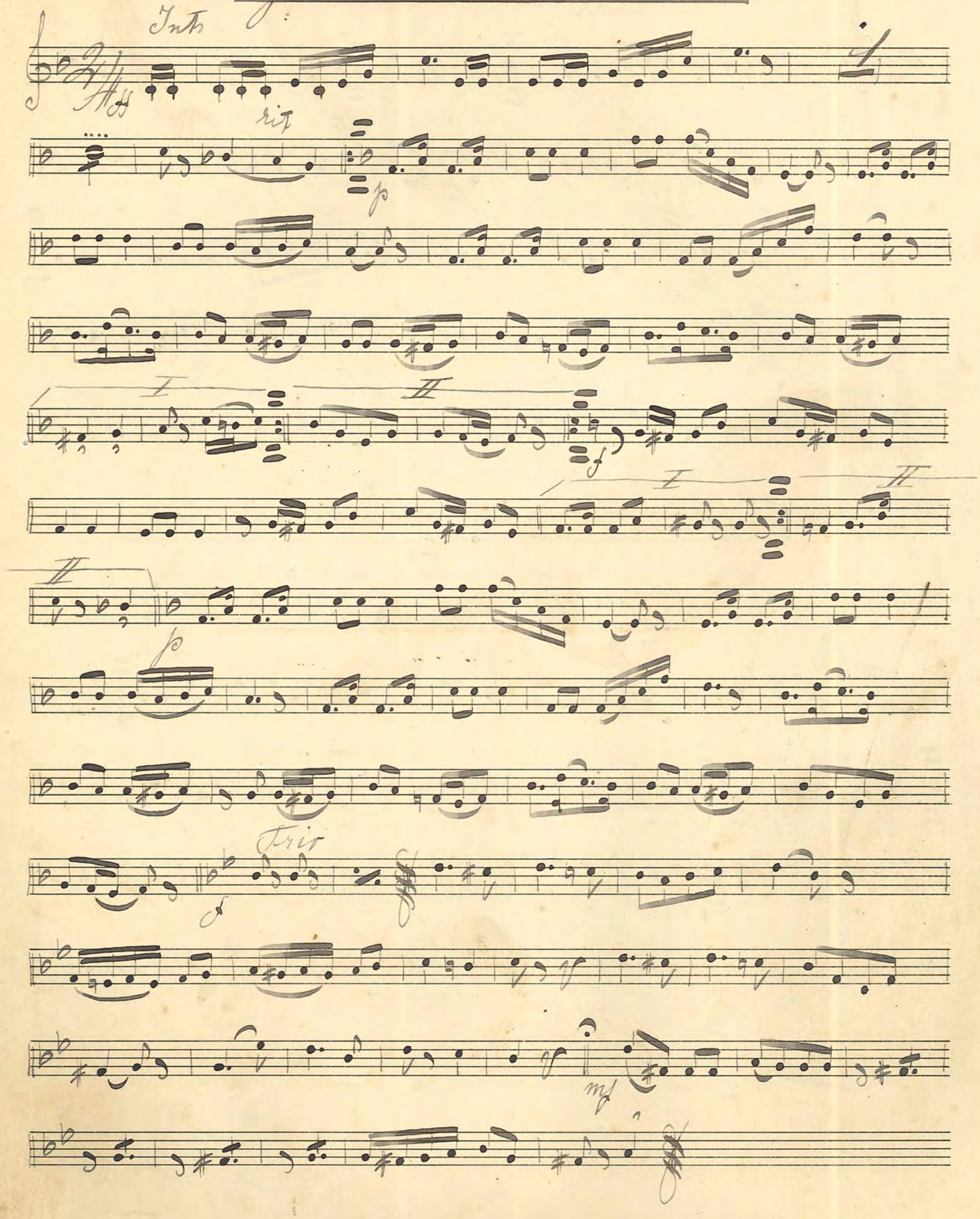

№ 55 Mazurka

Trio

№ 56. Daldans-Reinländer

No 57. I. Skogen. Wals.

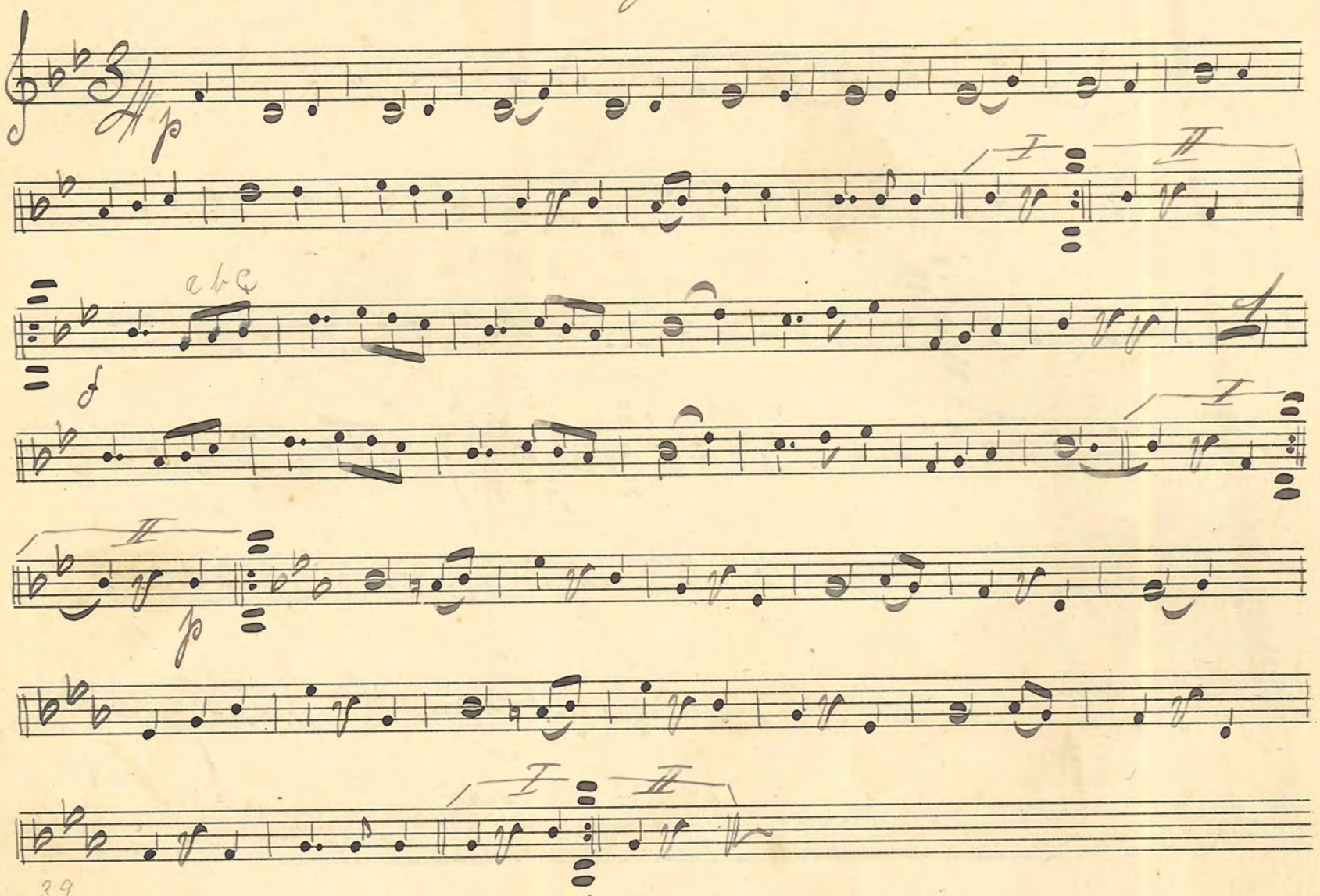

No 58. "Hjertevännen" Wals.

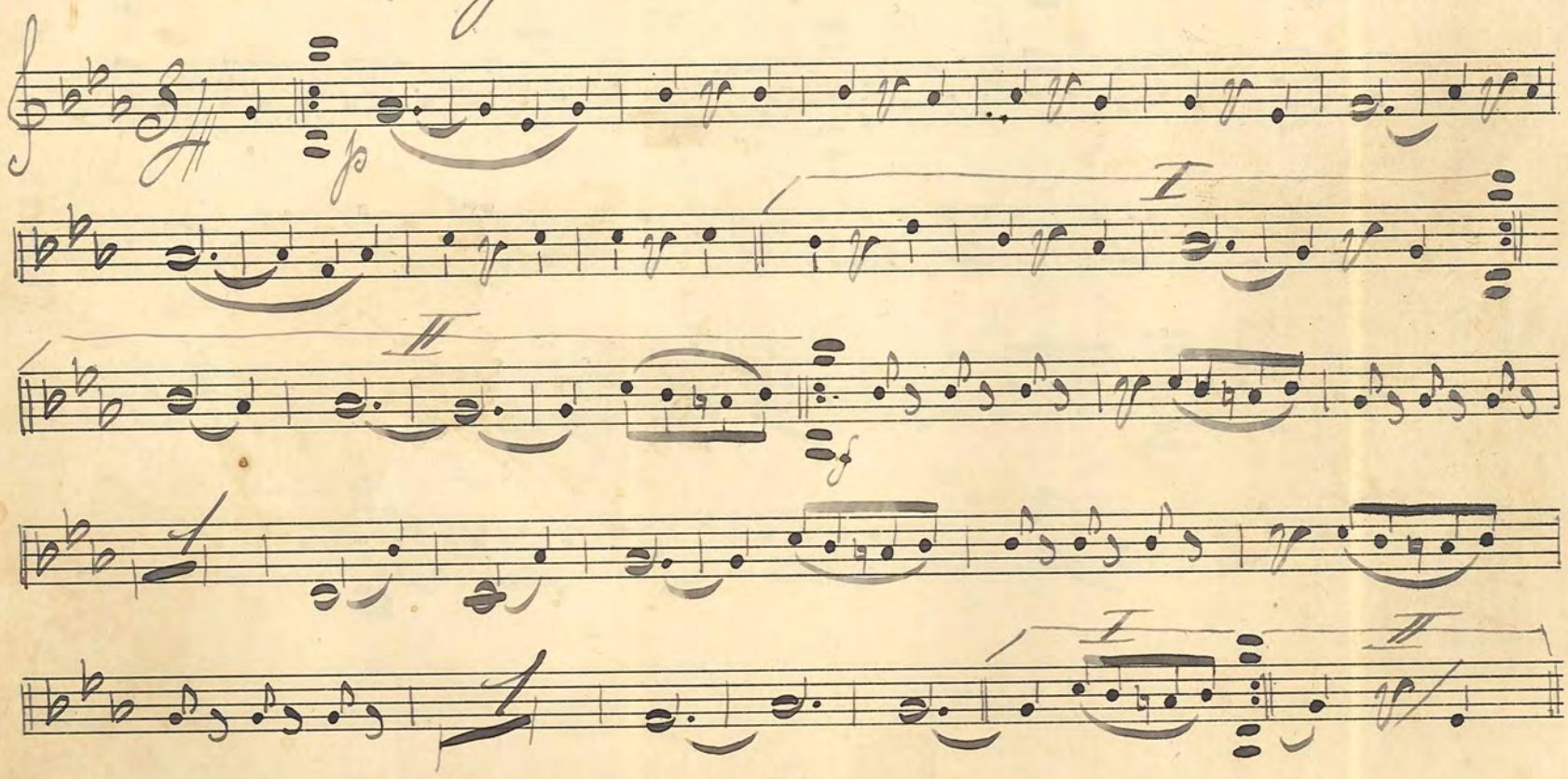

Trio

72.

№ 59. Bröllops-Polka

Trio

No 60: "Hurra!" Gallopp

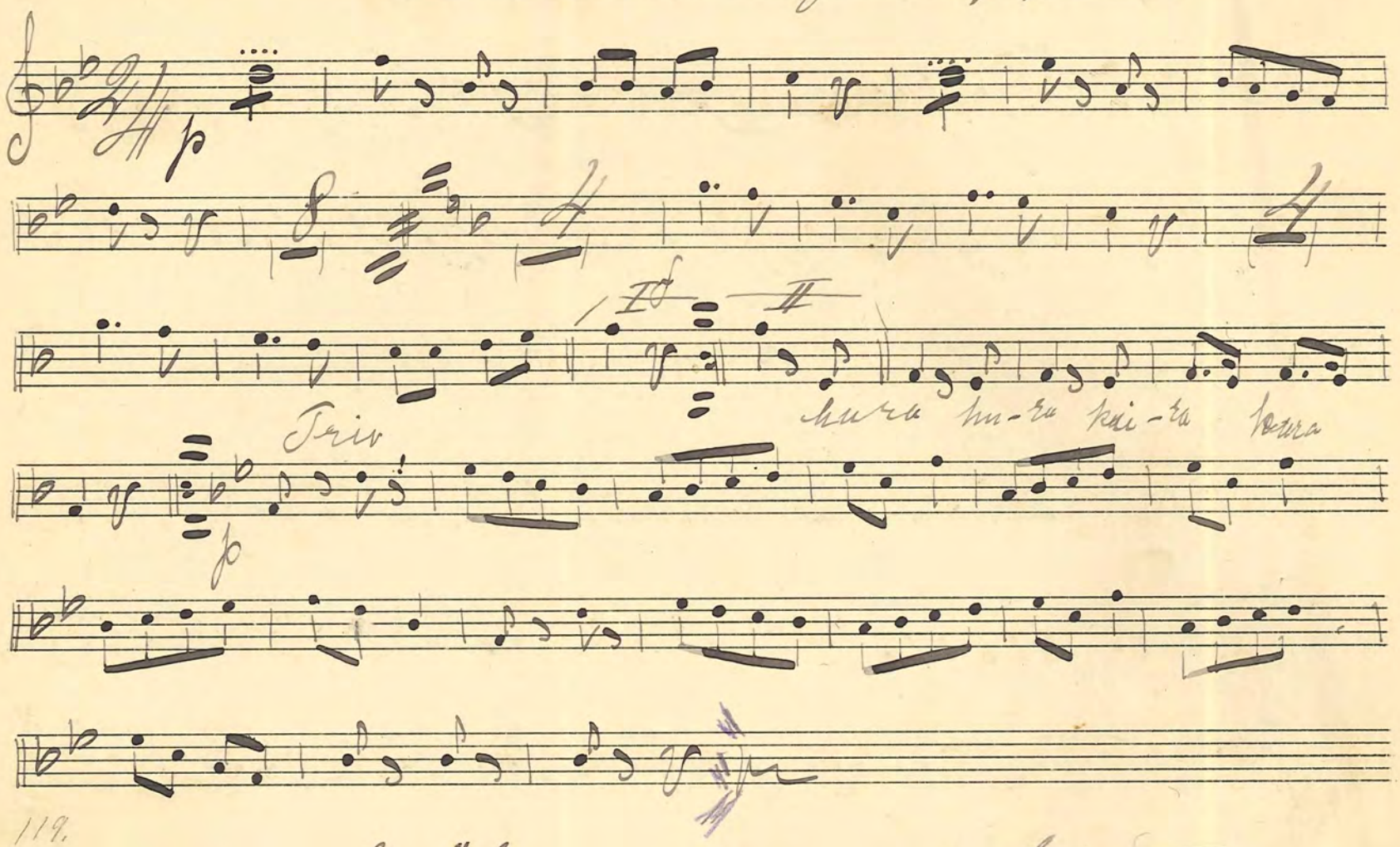

119.

No 61: En "Sommer-vogel" Schottis

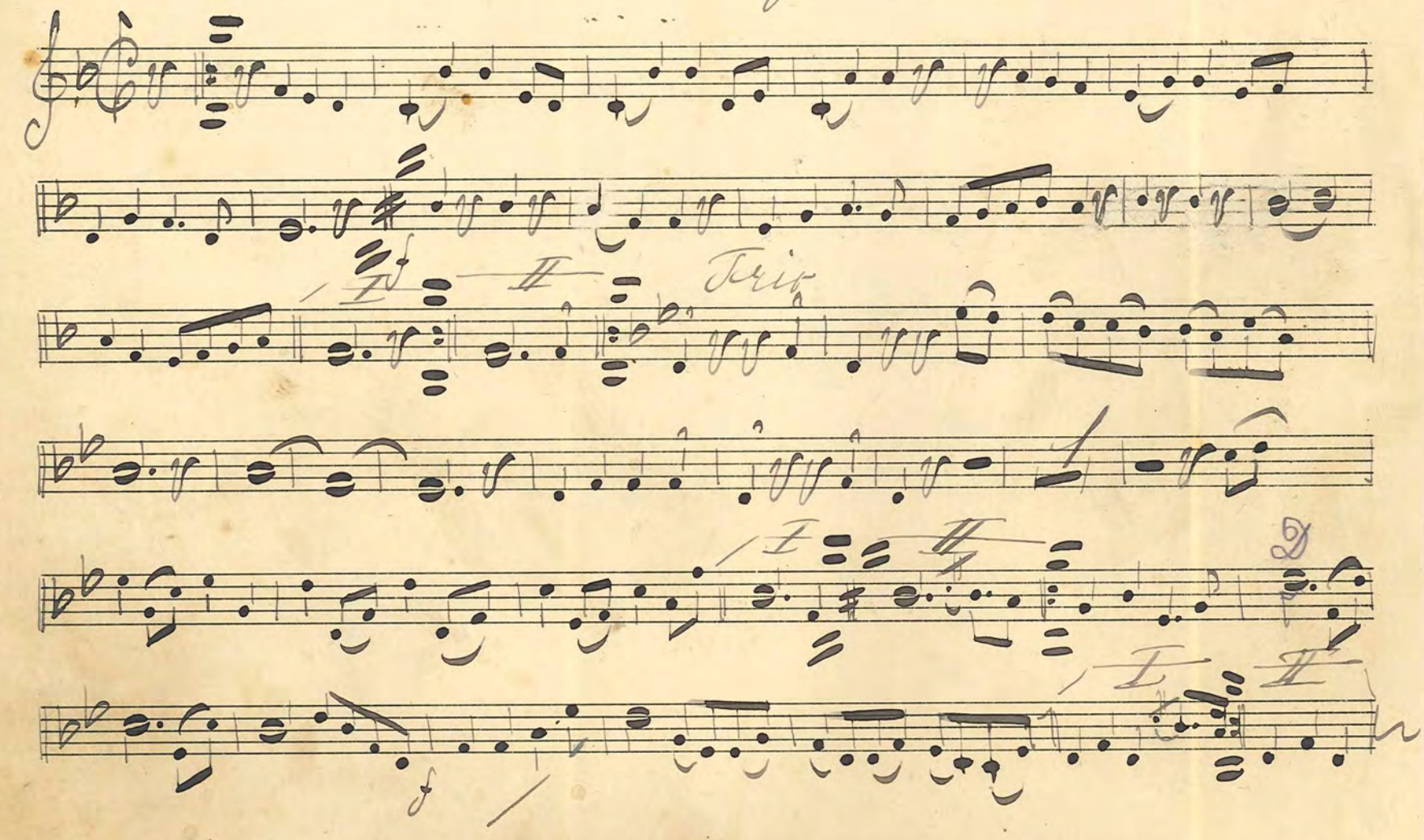

№ 62. "Slüscher-Kaisertage" Wald.

63. Wals. Angels-Wispers

I II Trio

64. Sans-Souci-Polka

Trio

86

Hochland-Mazurka

Trio

Trio D. C. al

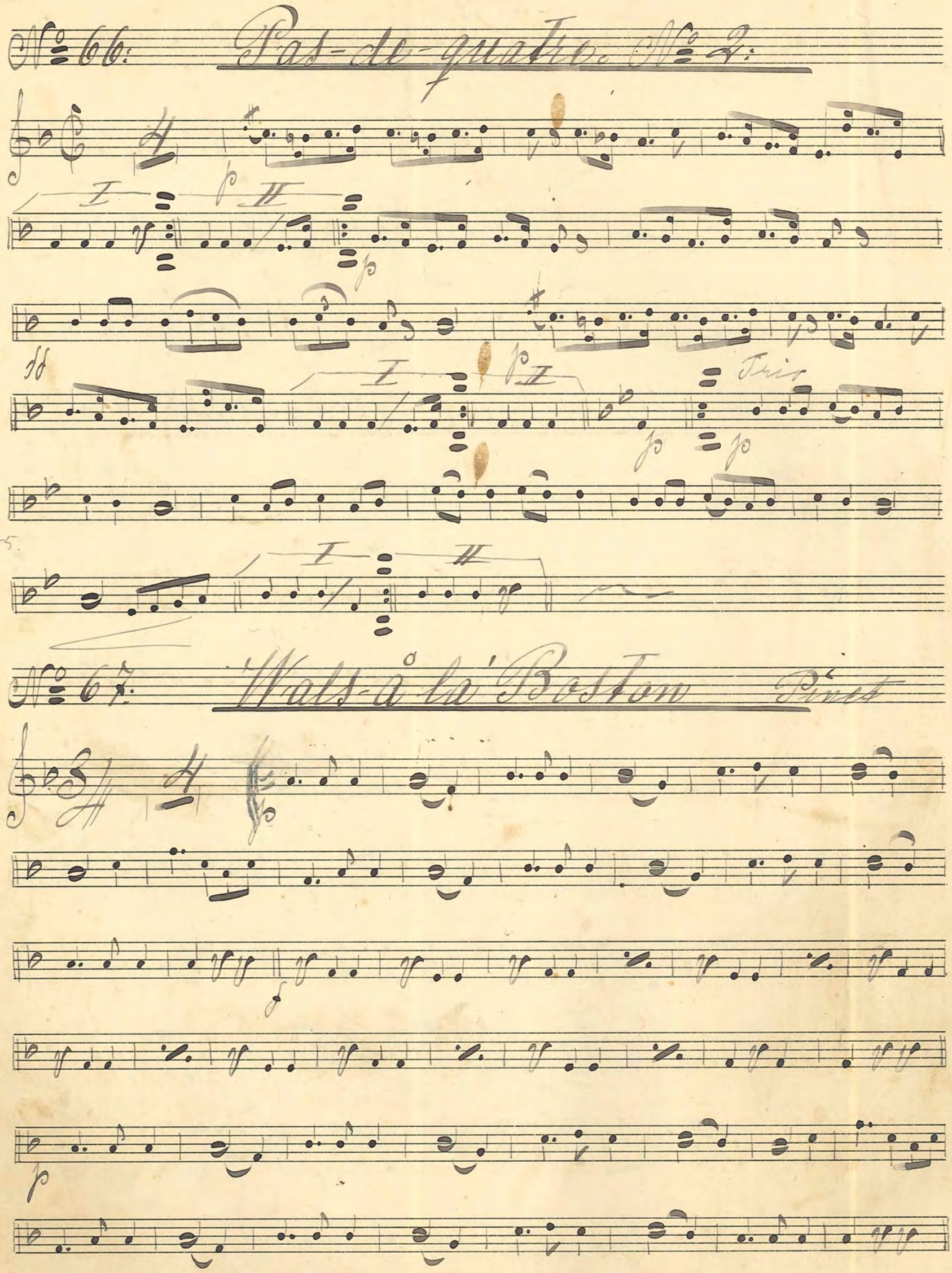
No 66: Pas-de-quatre. No 2:
Trio
No 67: Wals-å la Boston Pinet

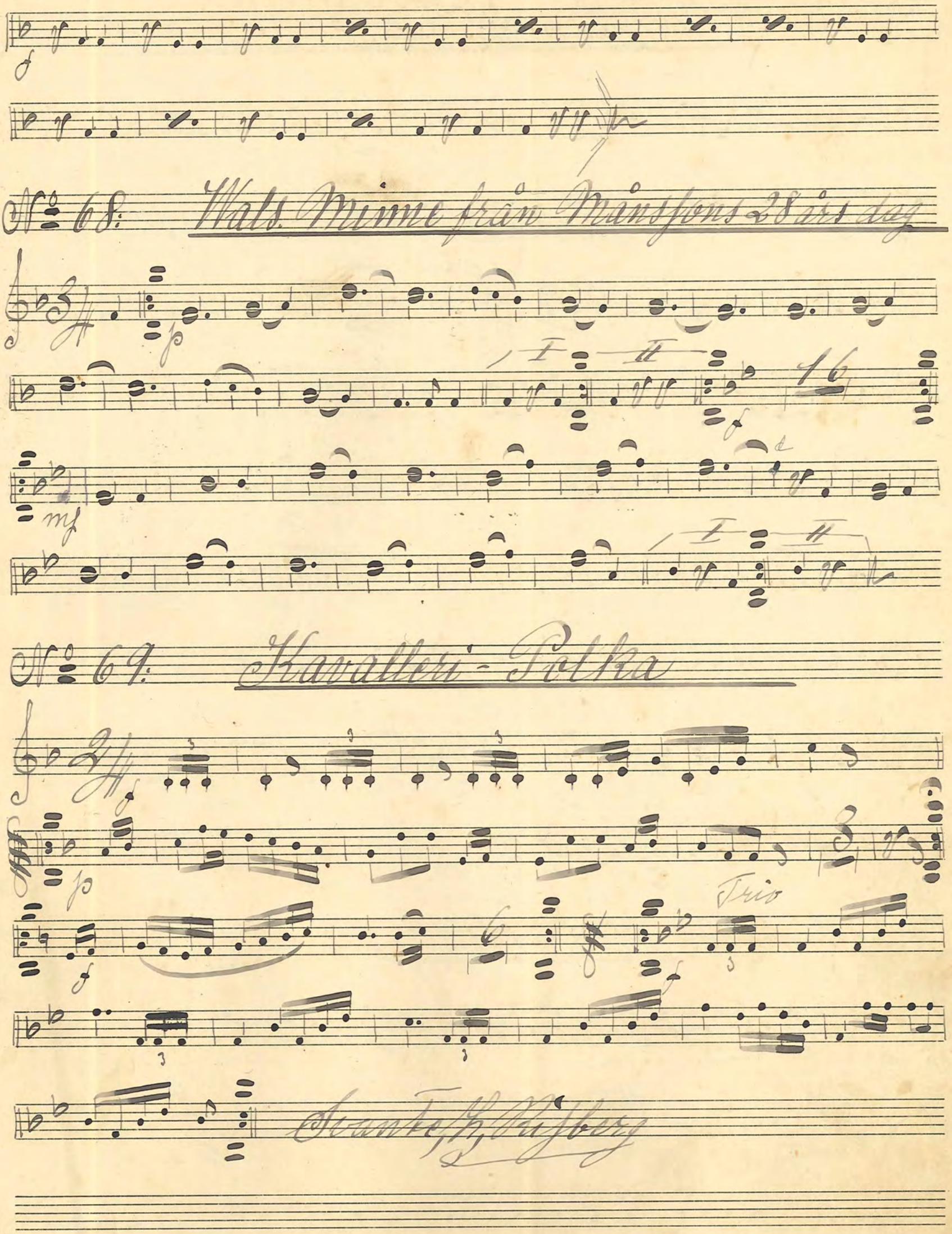
No 68: Wals. Minne från Månssons 28 års dag
No 69: Kavalleri-Polka
Trio
Svante H. Risberg

No 70: "Hjerta mot Hjerta" Gallopp

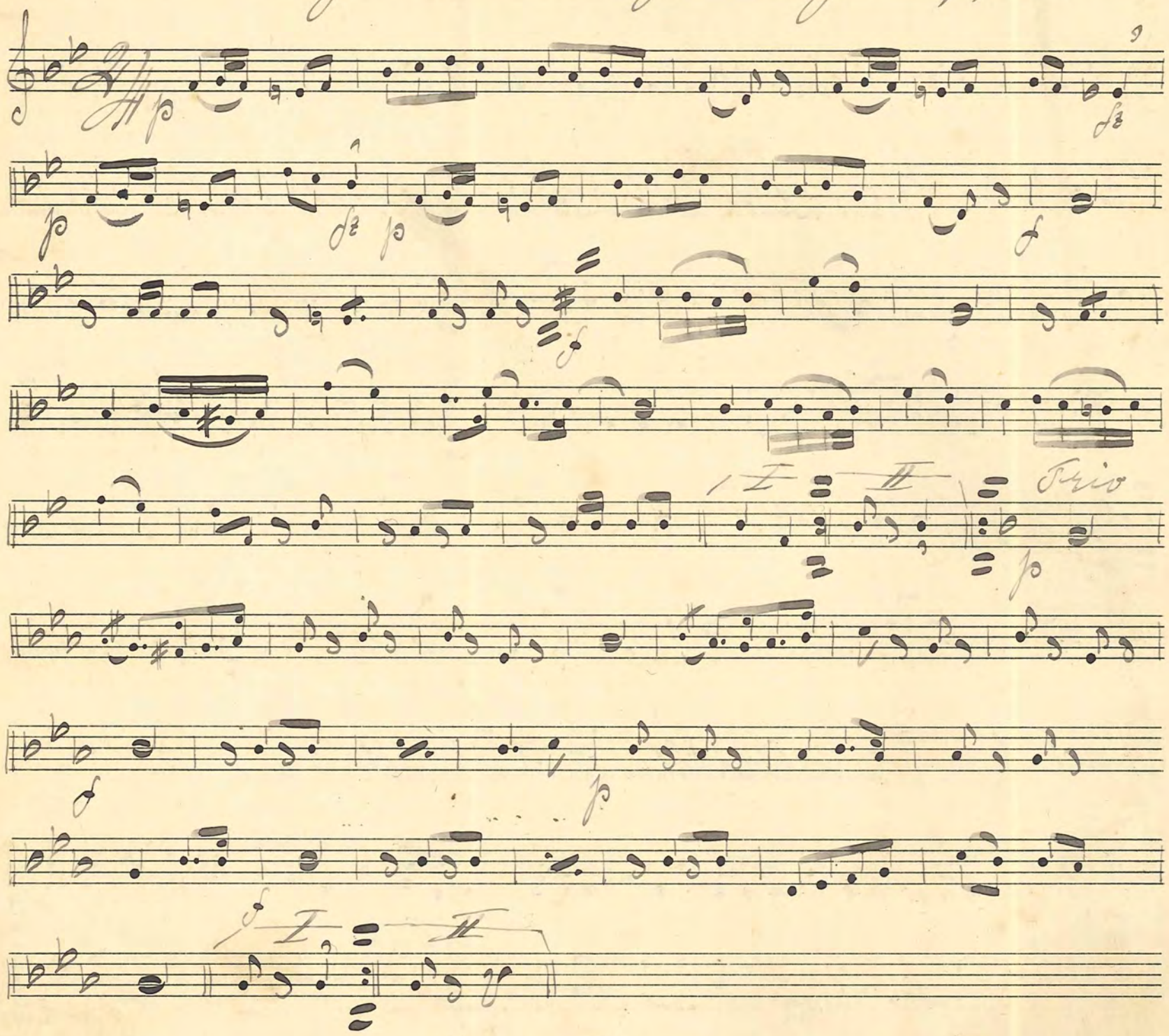

117.

No 71: Schottis

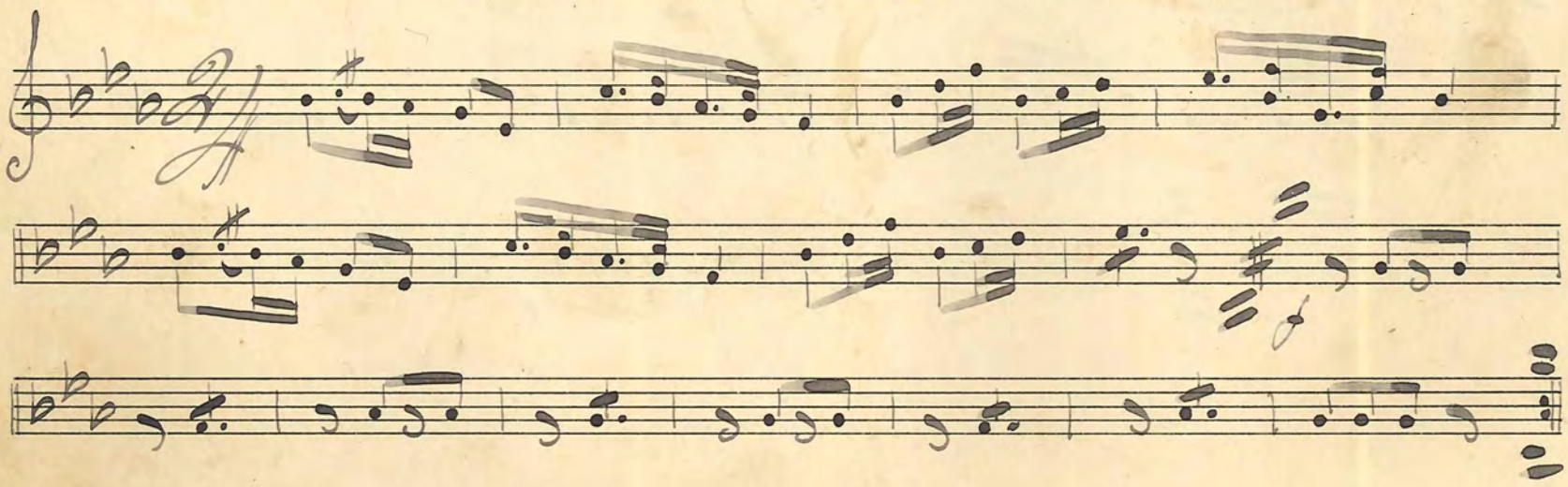

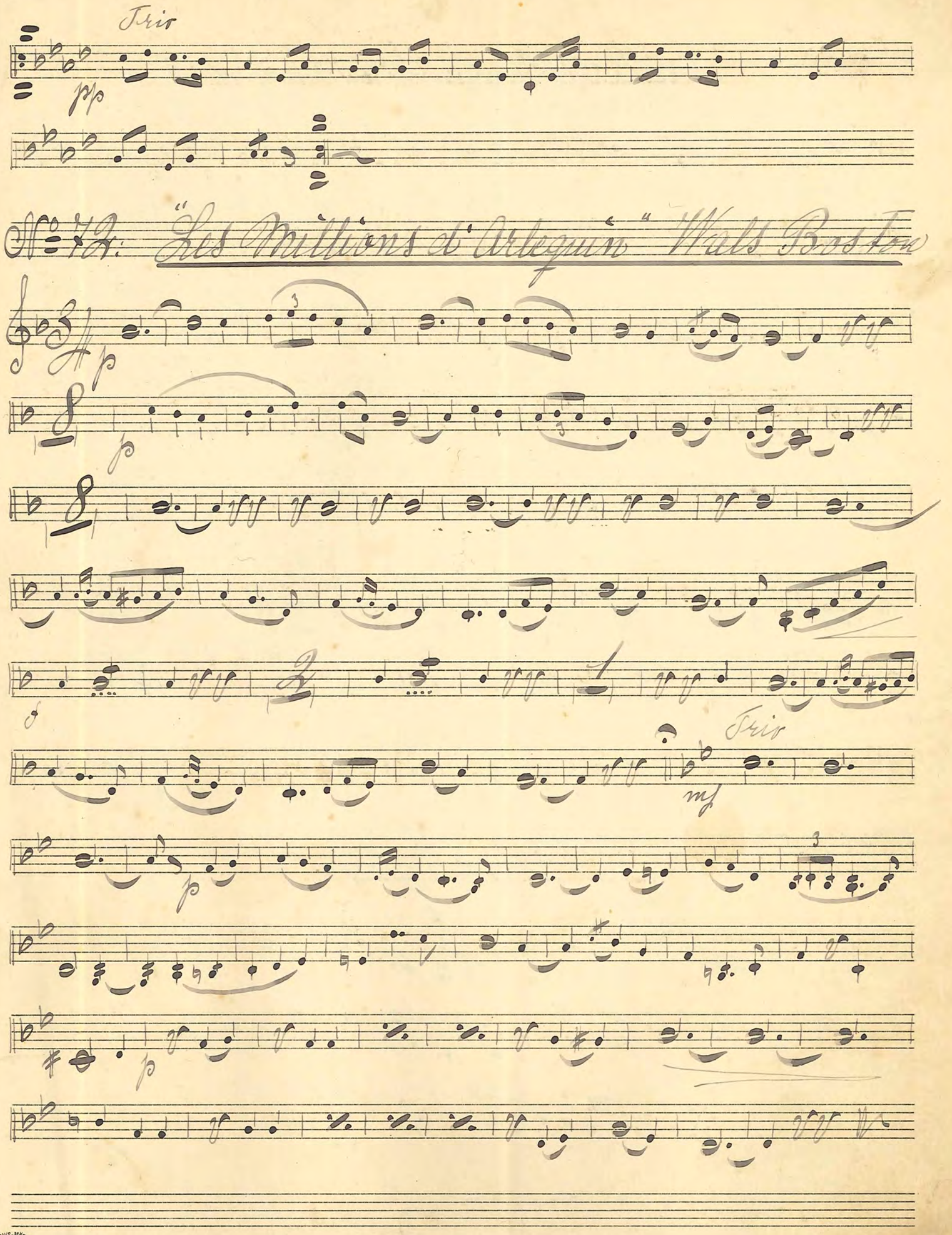

No. 72: "Les Millions d'Arlequin" Wals Boston

No 73: "I. Skogen är Bäst" Wals

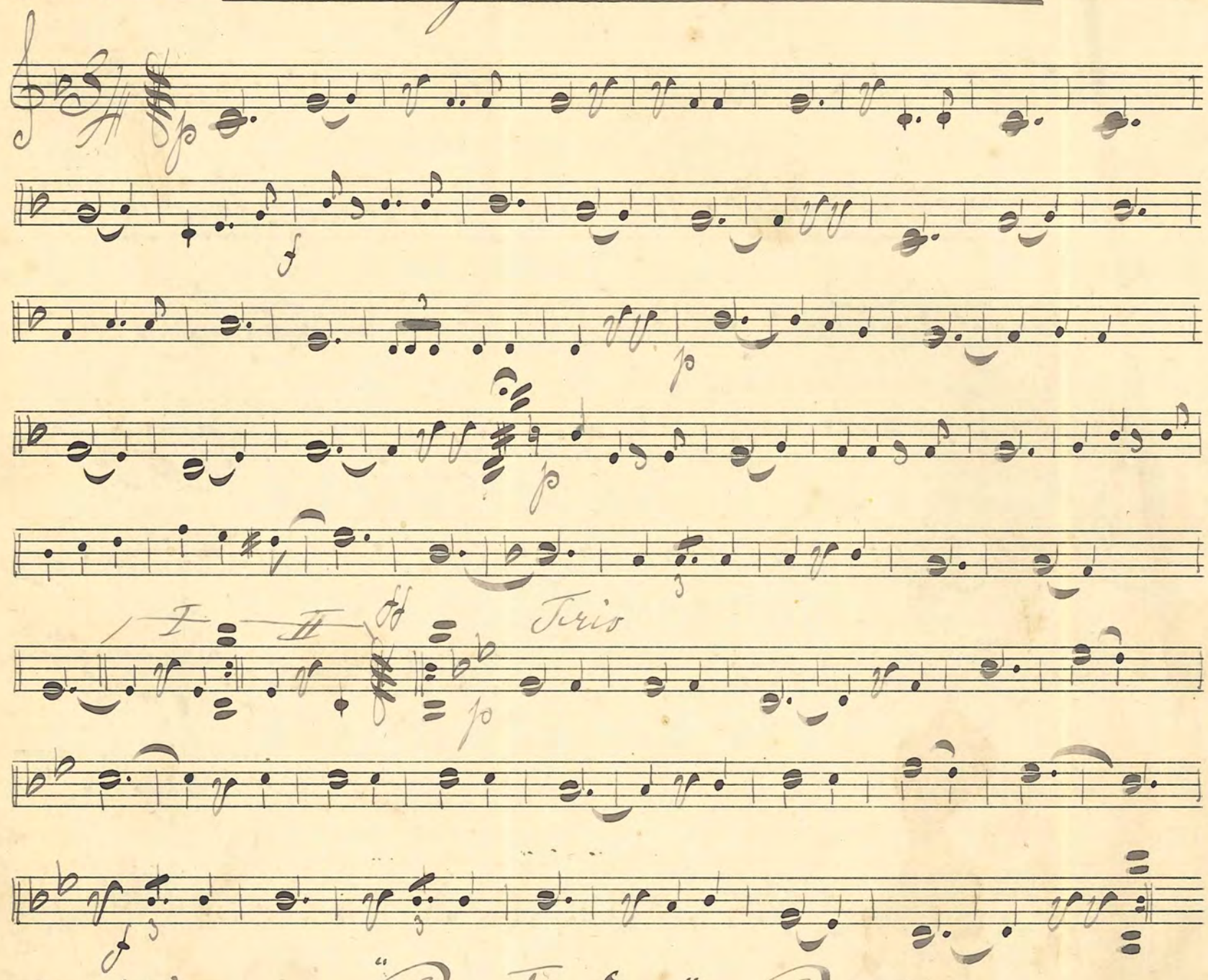

109.

No 74: "Postiljon"-Polka

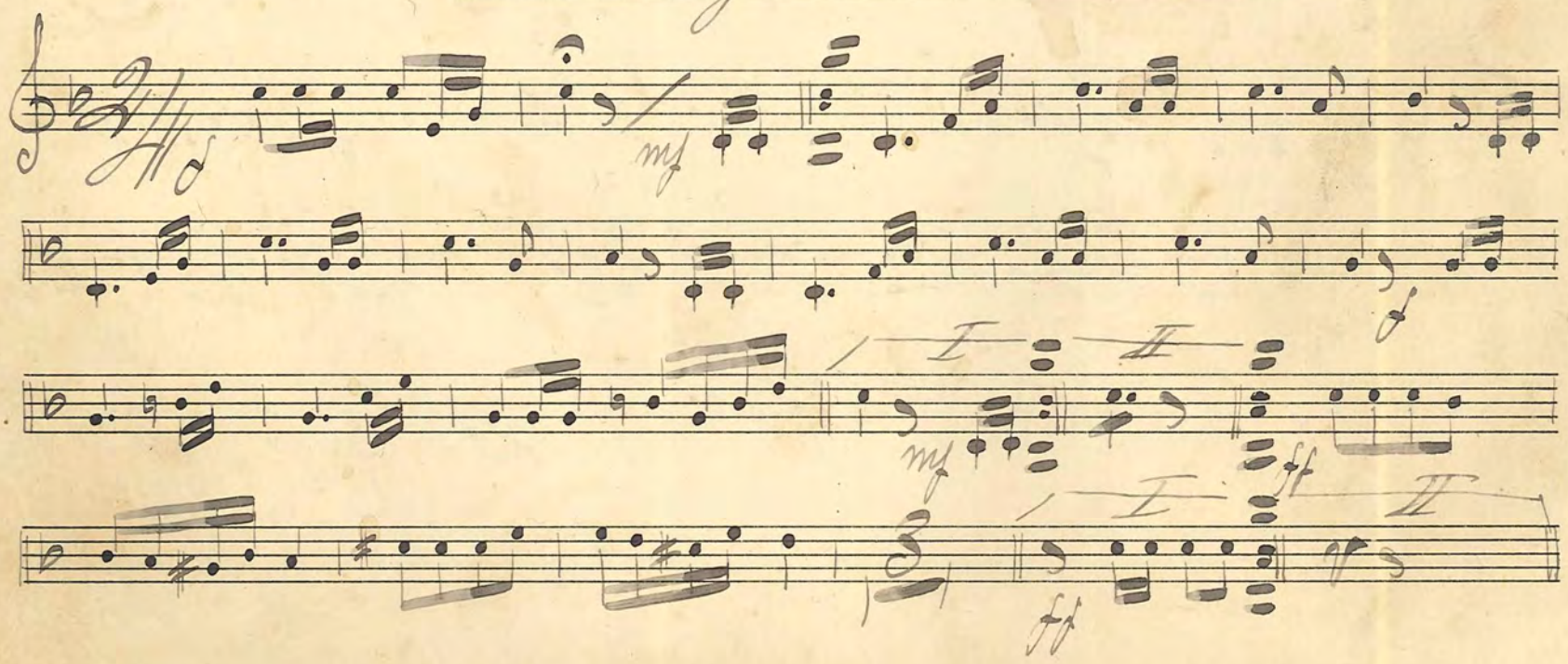

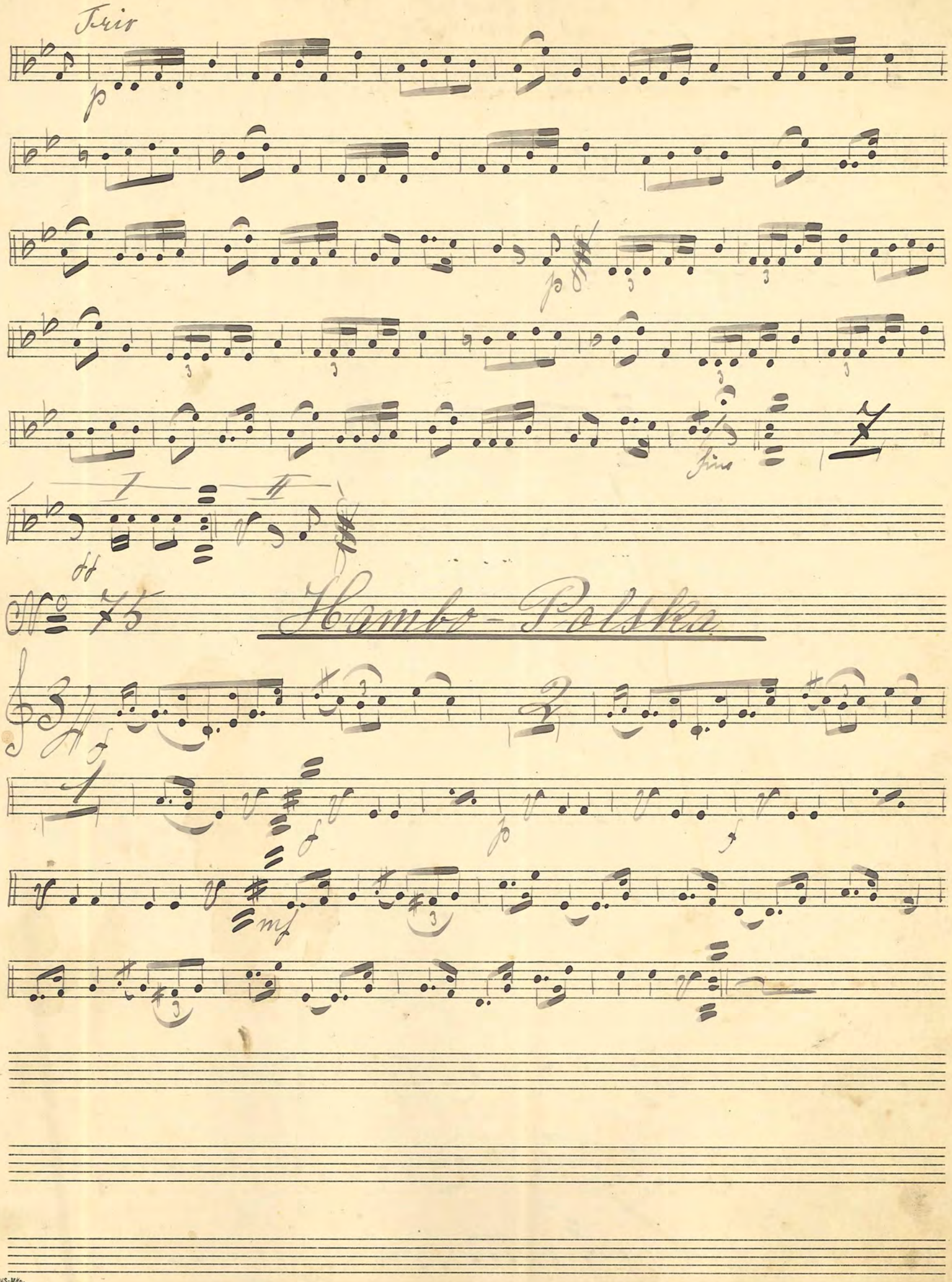
Trio
p
p
fine
7
I
II
ff
No 75
Hambo-Polska
f
f
p
f
mf

No 76. Sörmlands-låt Schottis

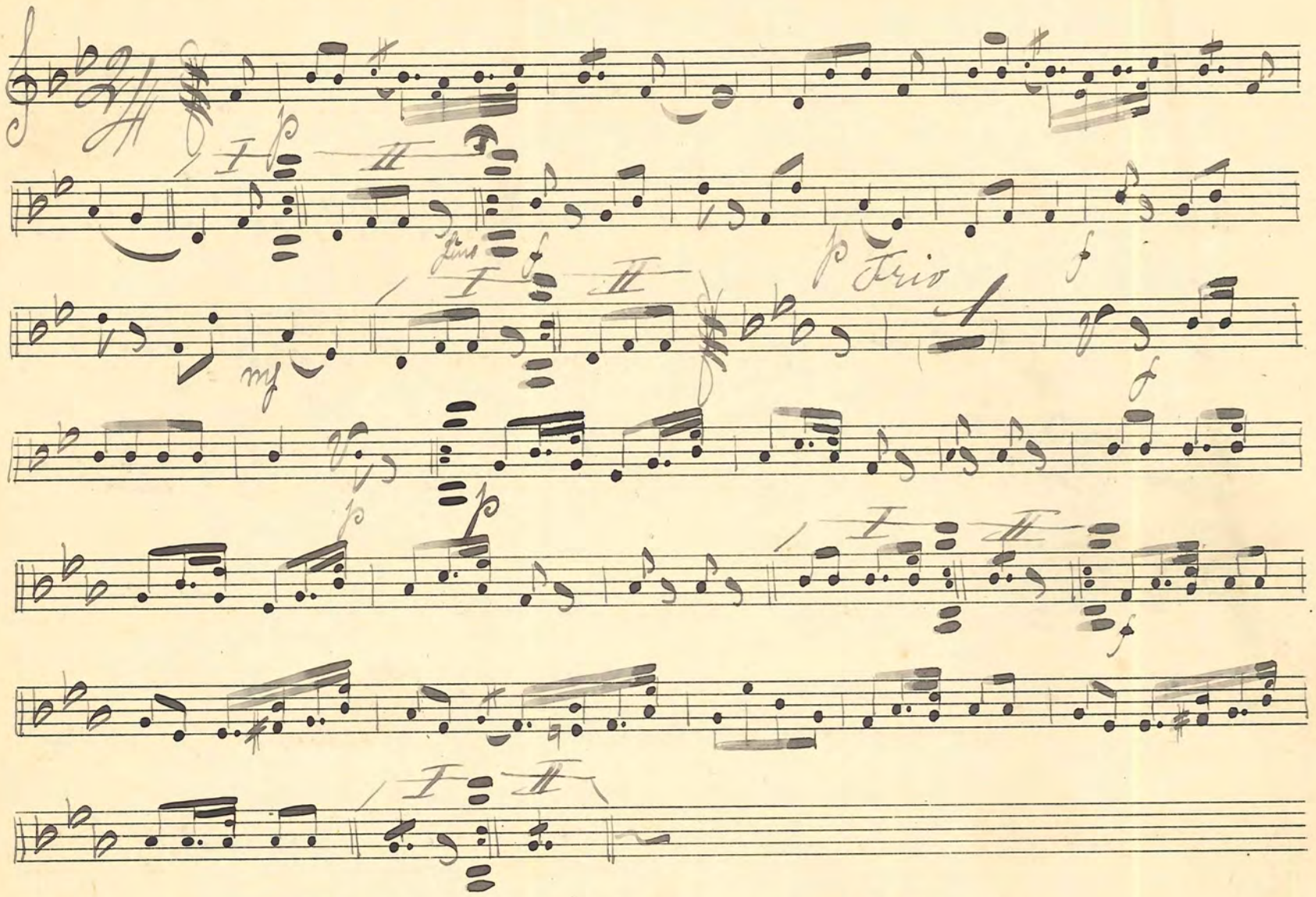

No 77. Blinde Calles Wals.

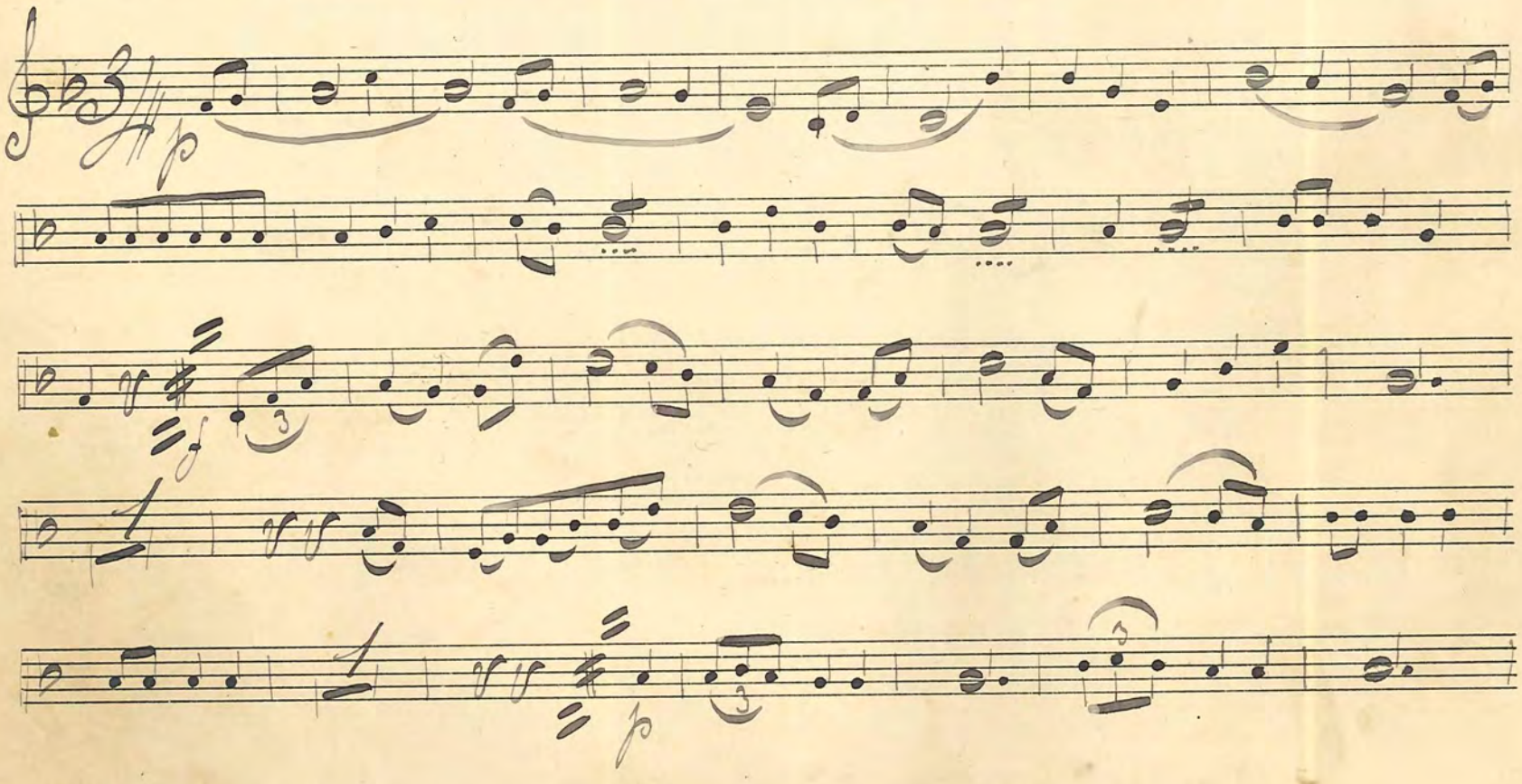

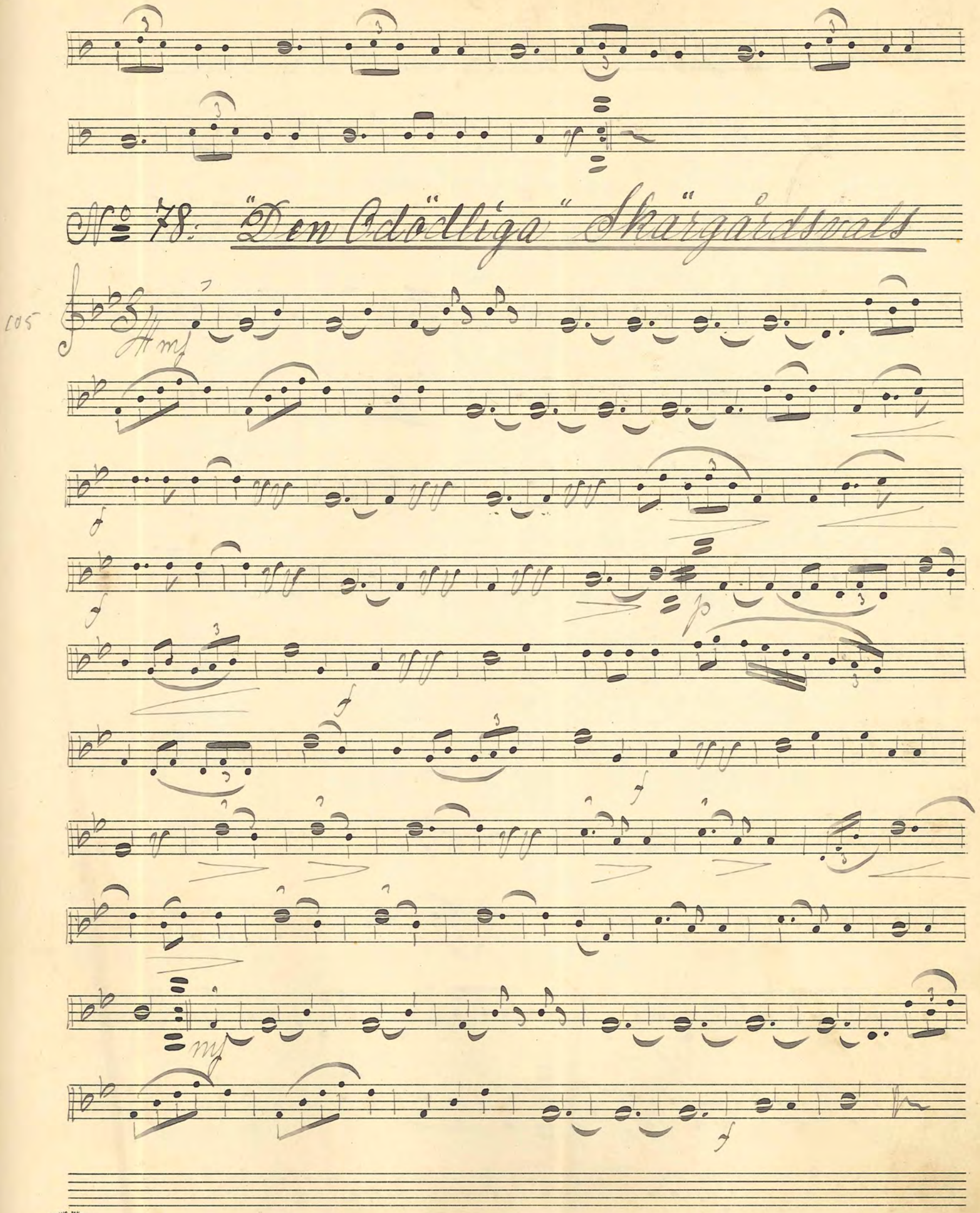

№ 78: "Den Odödliga" Skärgårdsvals

No 79. "Baldrottningen" Polka av Skalla

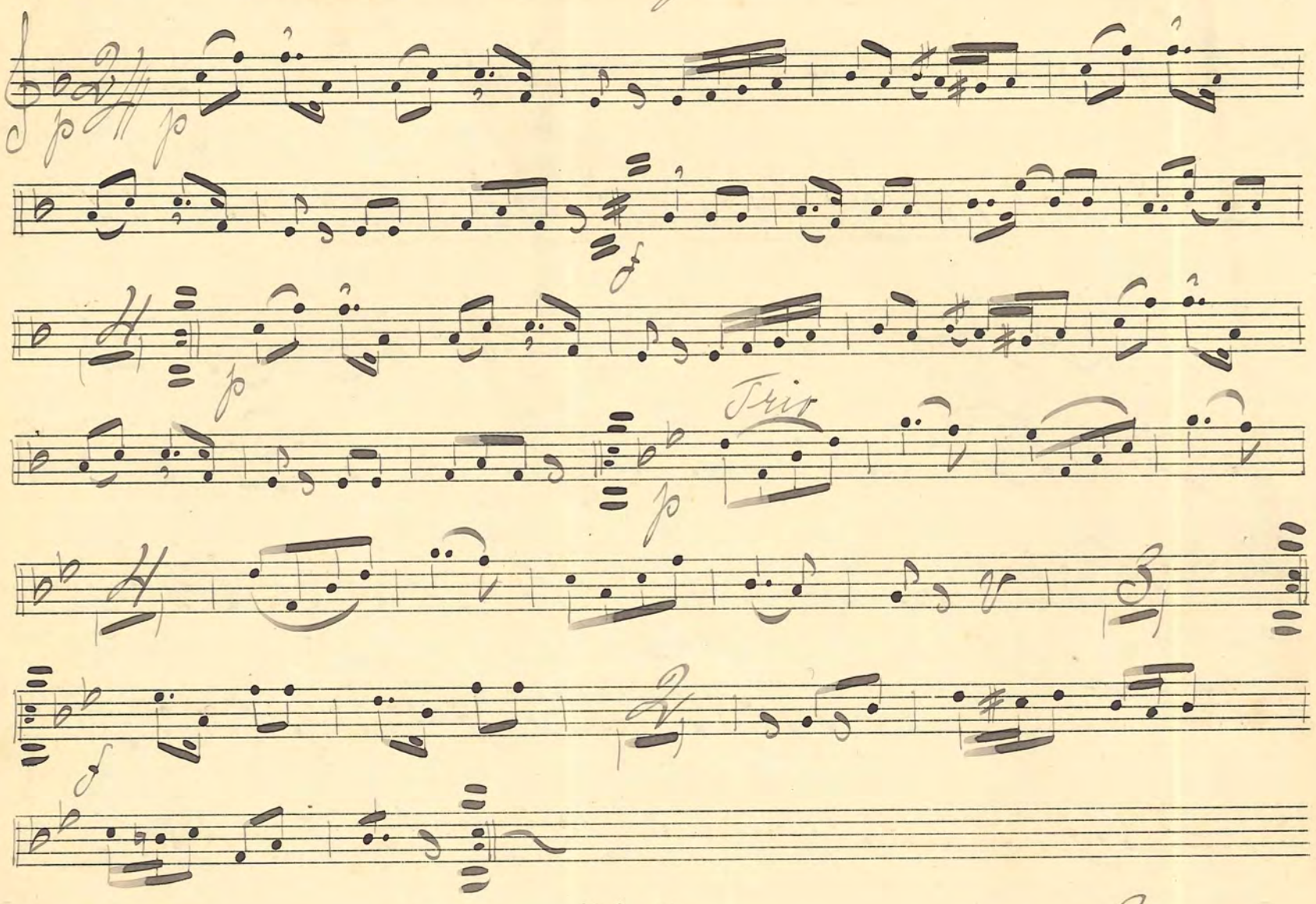

No 80. Mazurka av Friman

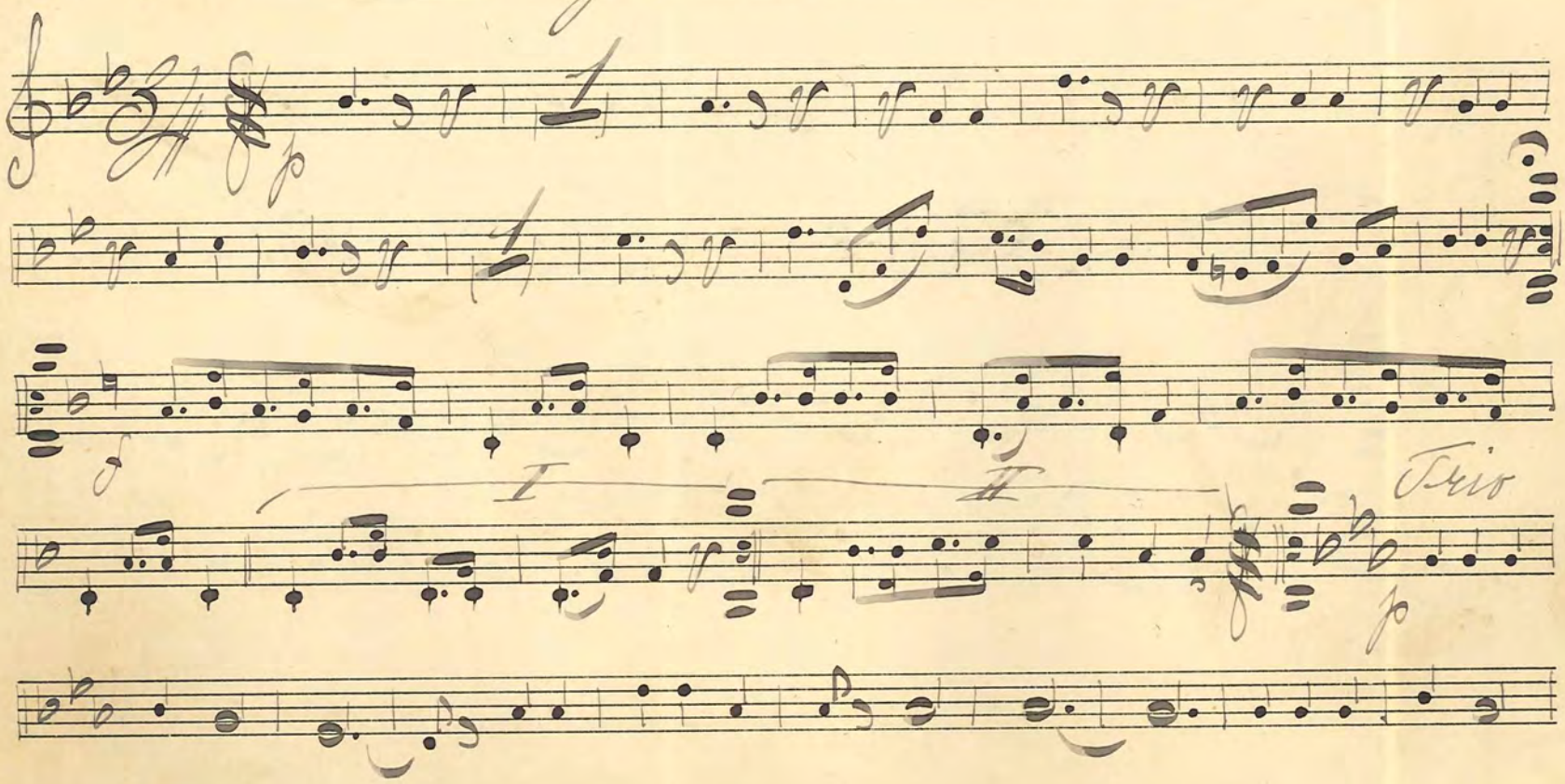

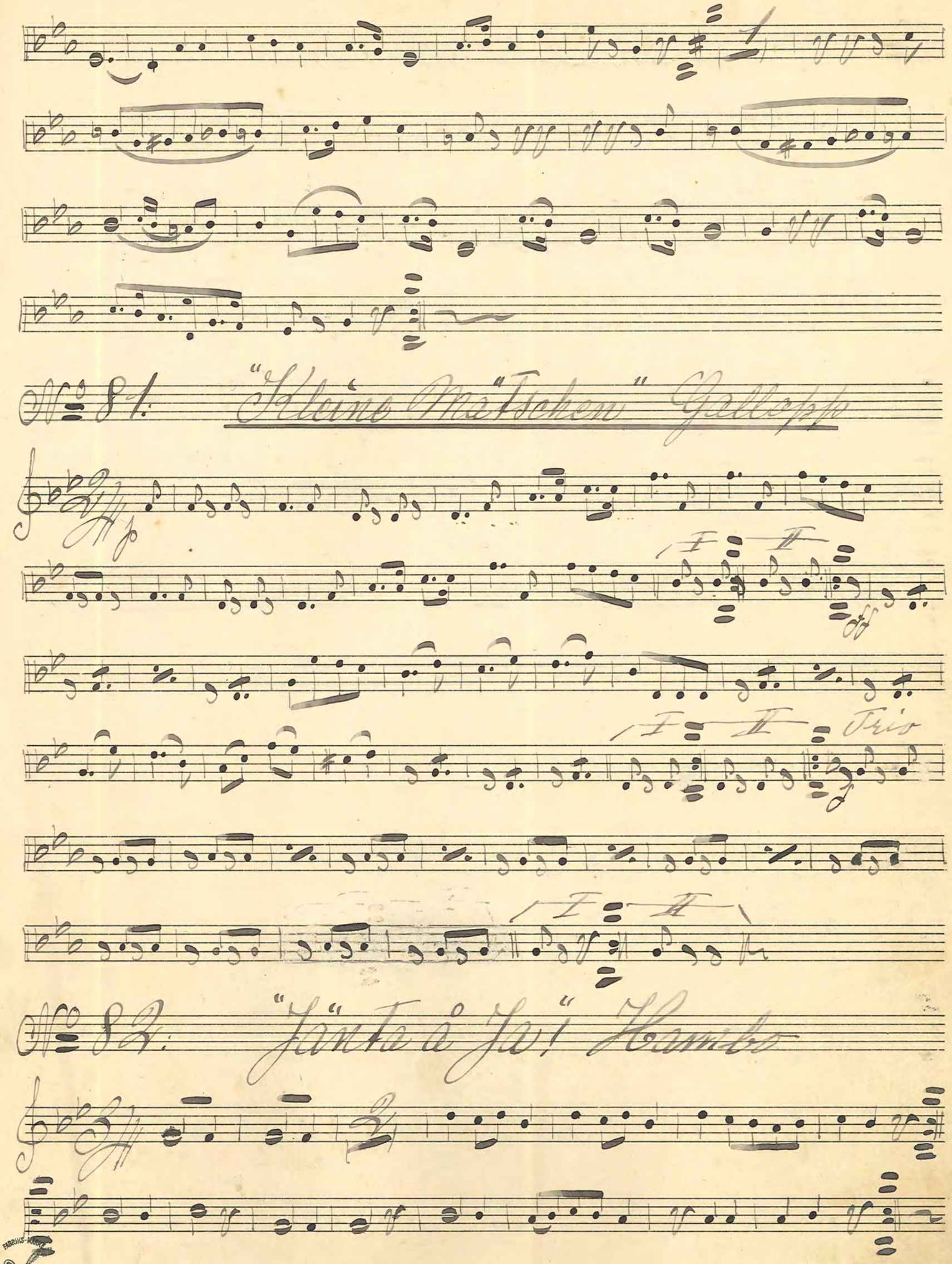
104
No 81. "Kleine Mätschen" Gallopp
p
I II
ff
I II Trio
f
I II
99
No 82. "Jänta å Ja!" Hambo

No 83: Pas-de-quatre

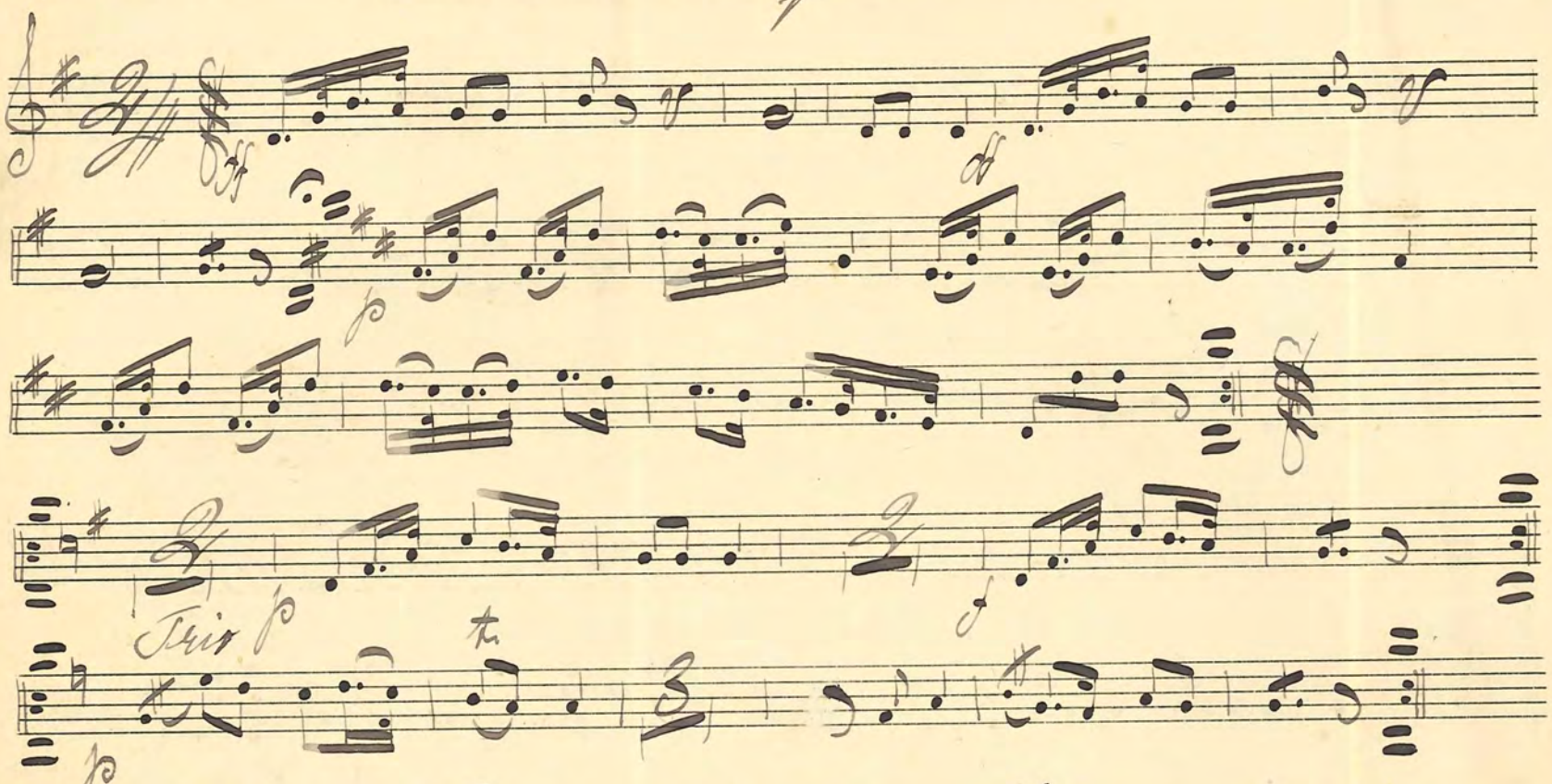

No 84: Bohuslänska Sjömansvalsen

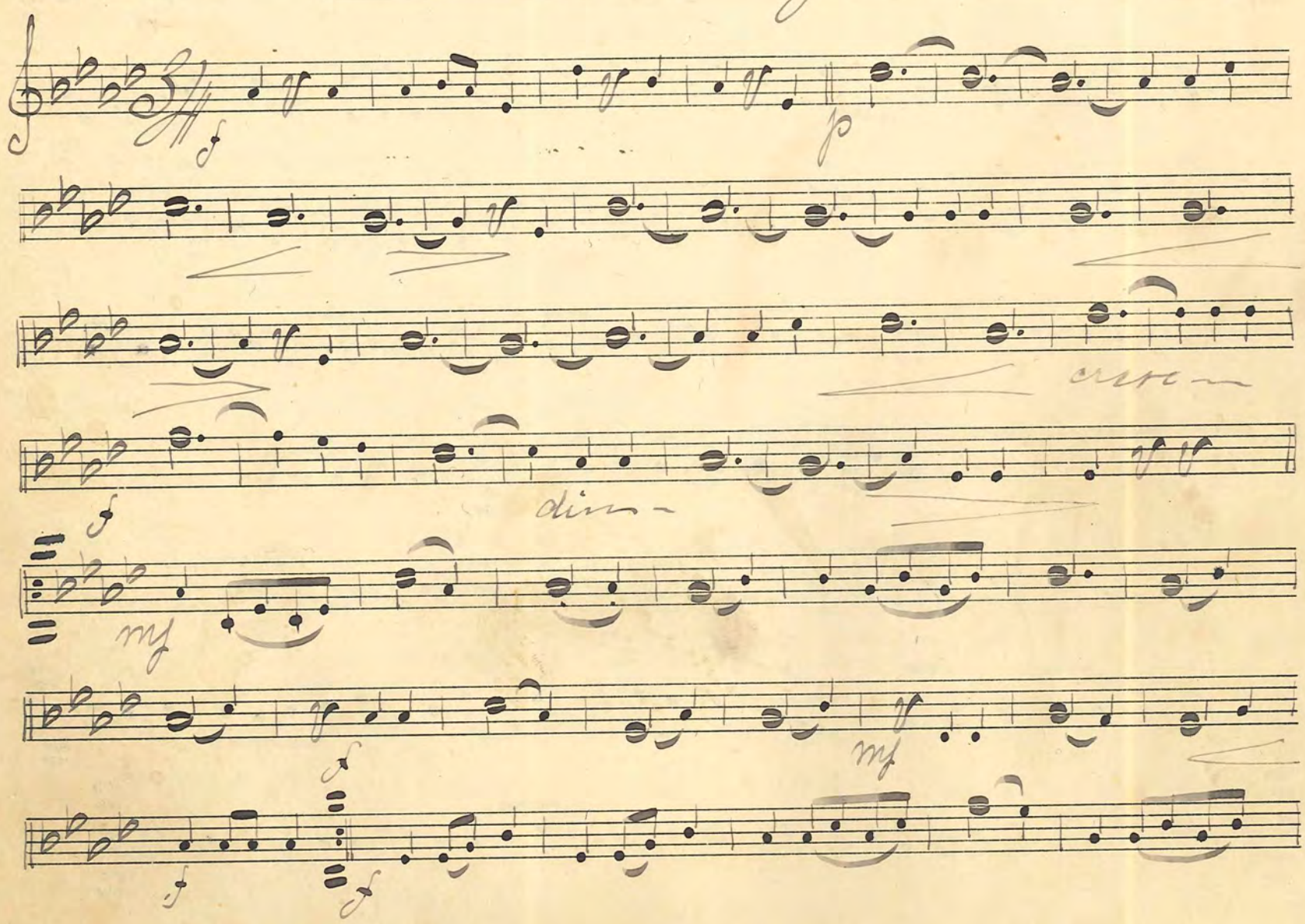

115.

No 85 Fästmans-Walsen

K: Uppström

Int. valstempo

f

p dolce

I II

fine

f

mf

f

I II

f

p

Trio

f

I II

No 86. Brud-Polka av C. A. Holmgren

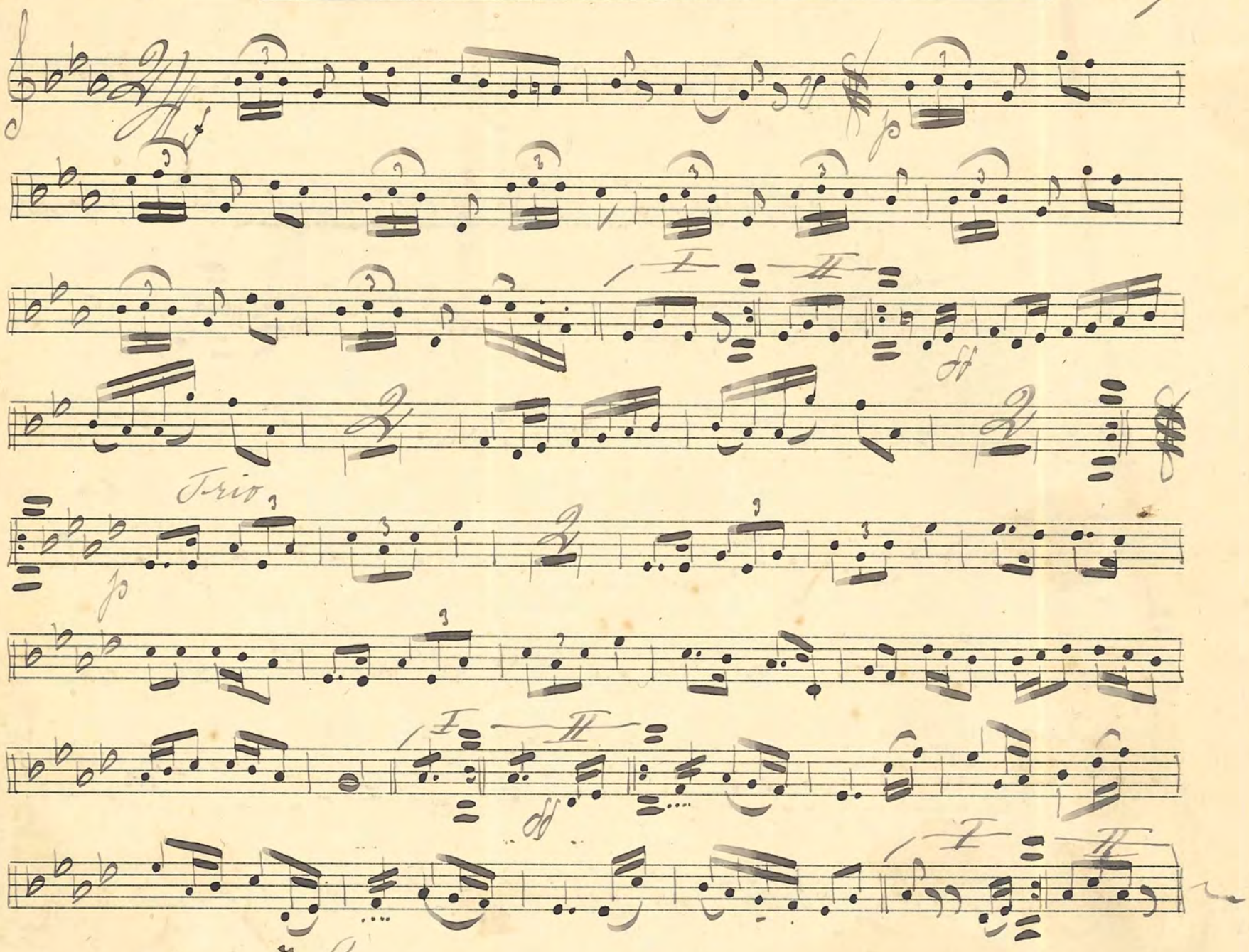

No 87. Tänk på mig Mazurka

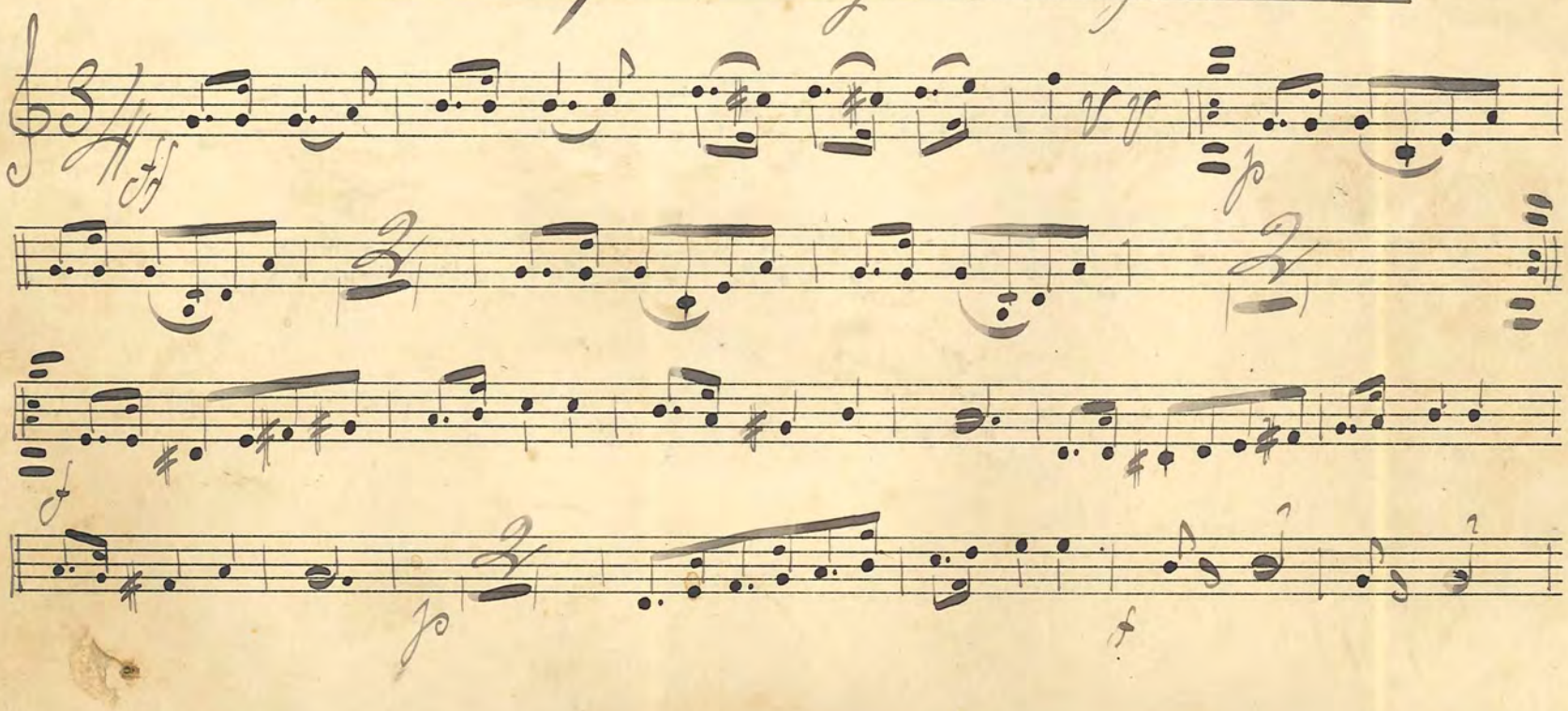

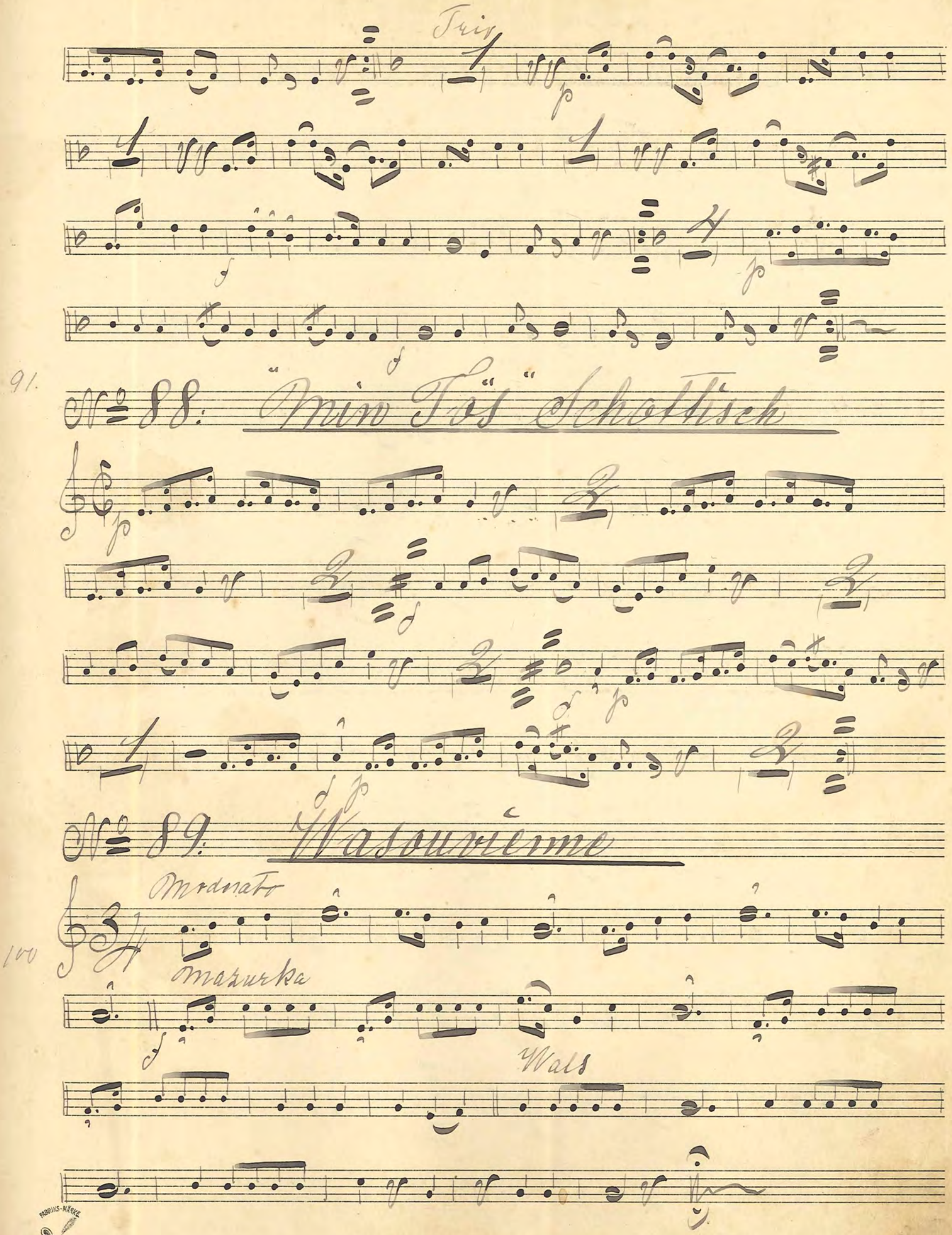
Trio
91.
No 88: "Min Tös" Schottisch
No 89: Wasouvienne
Moderato
100
Mazurka
Wals

No 90: Horns-kroks-Valsen

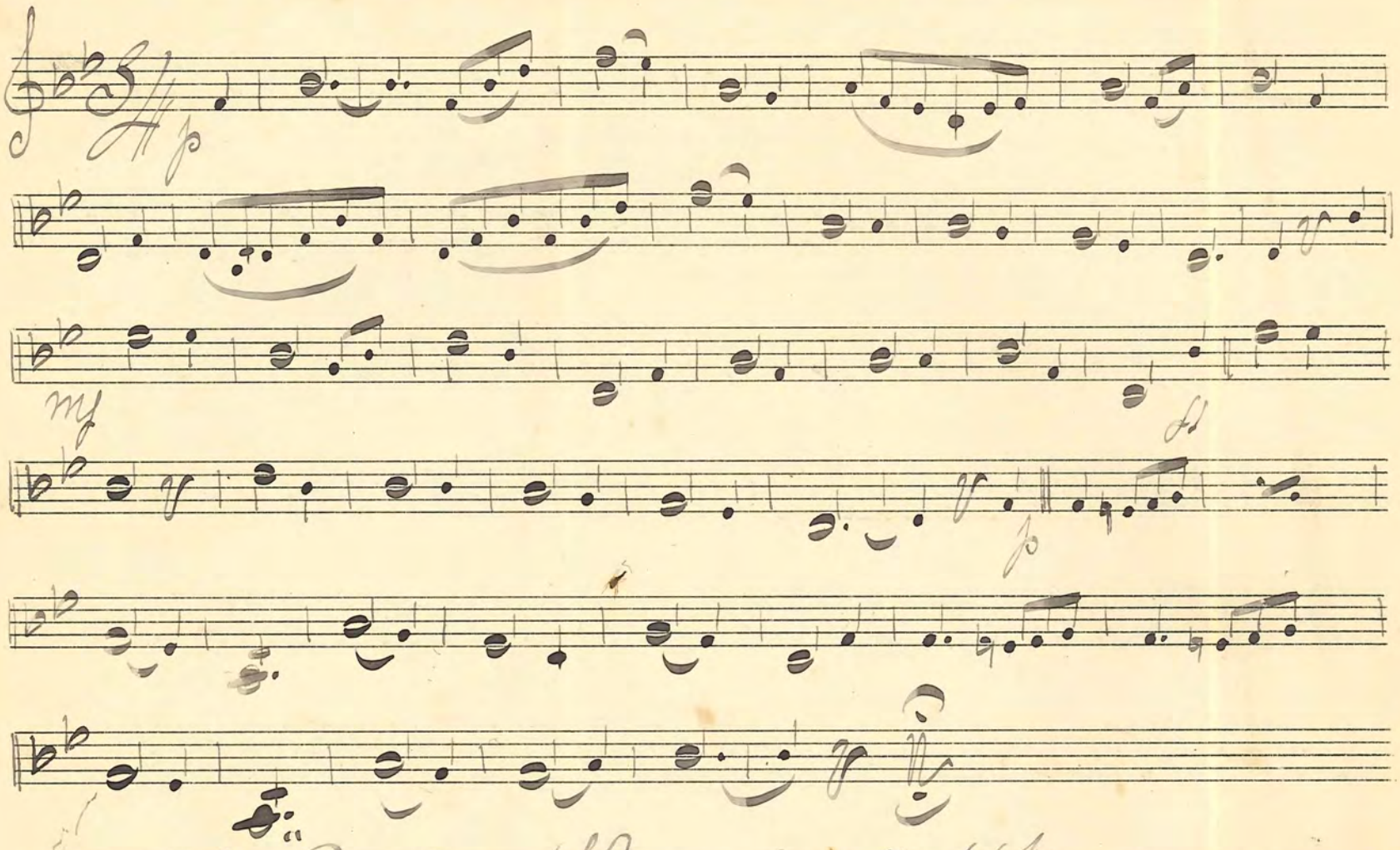

No 91: Mein-Herzchen-Wals

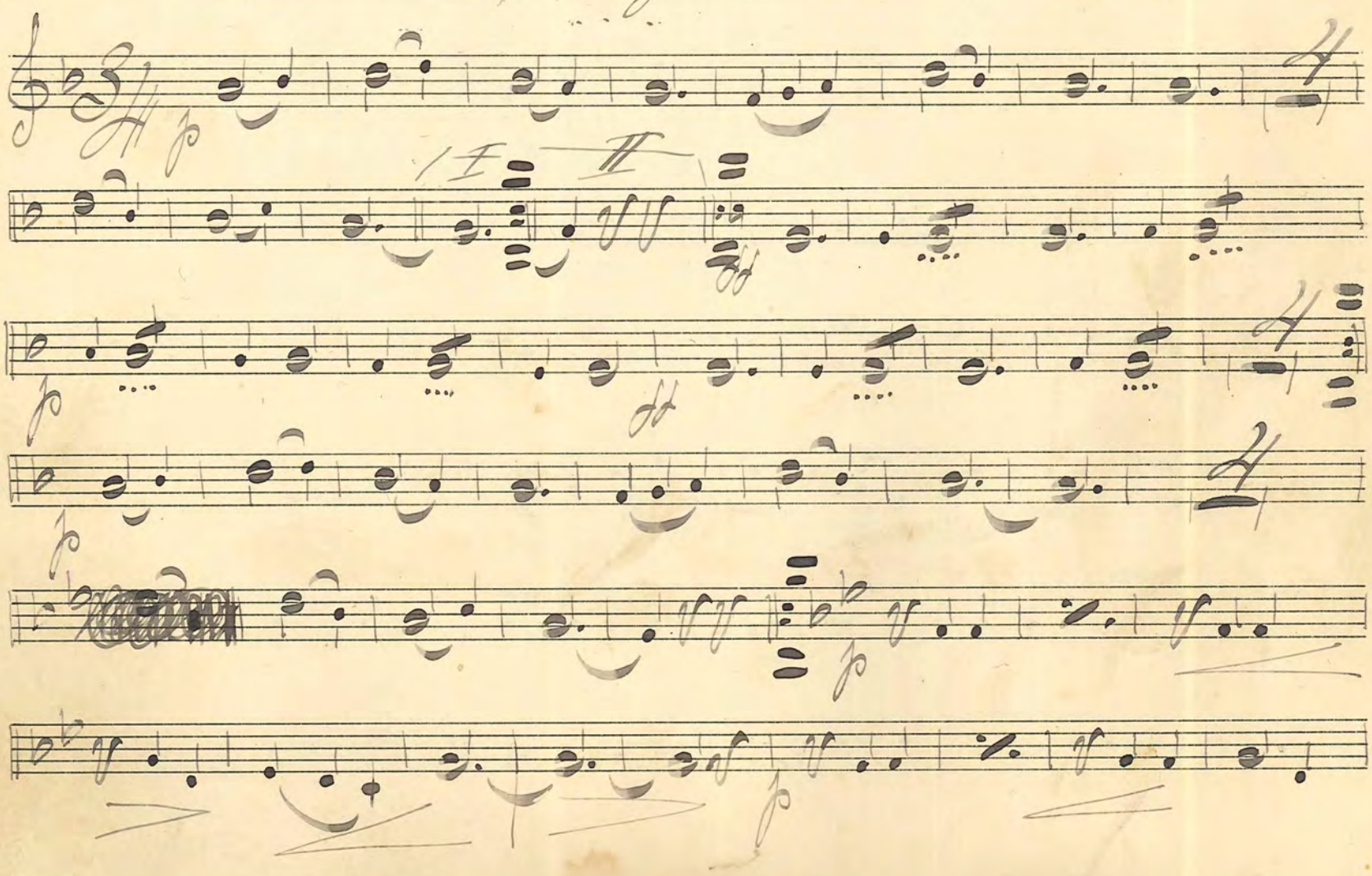

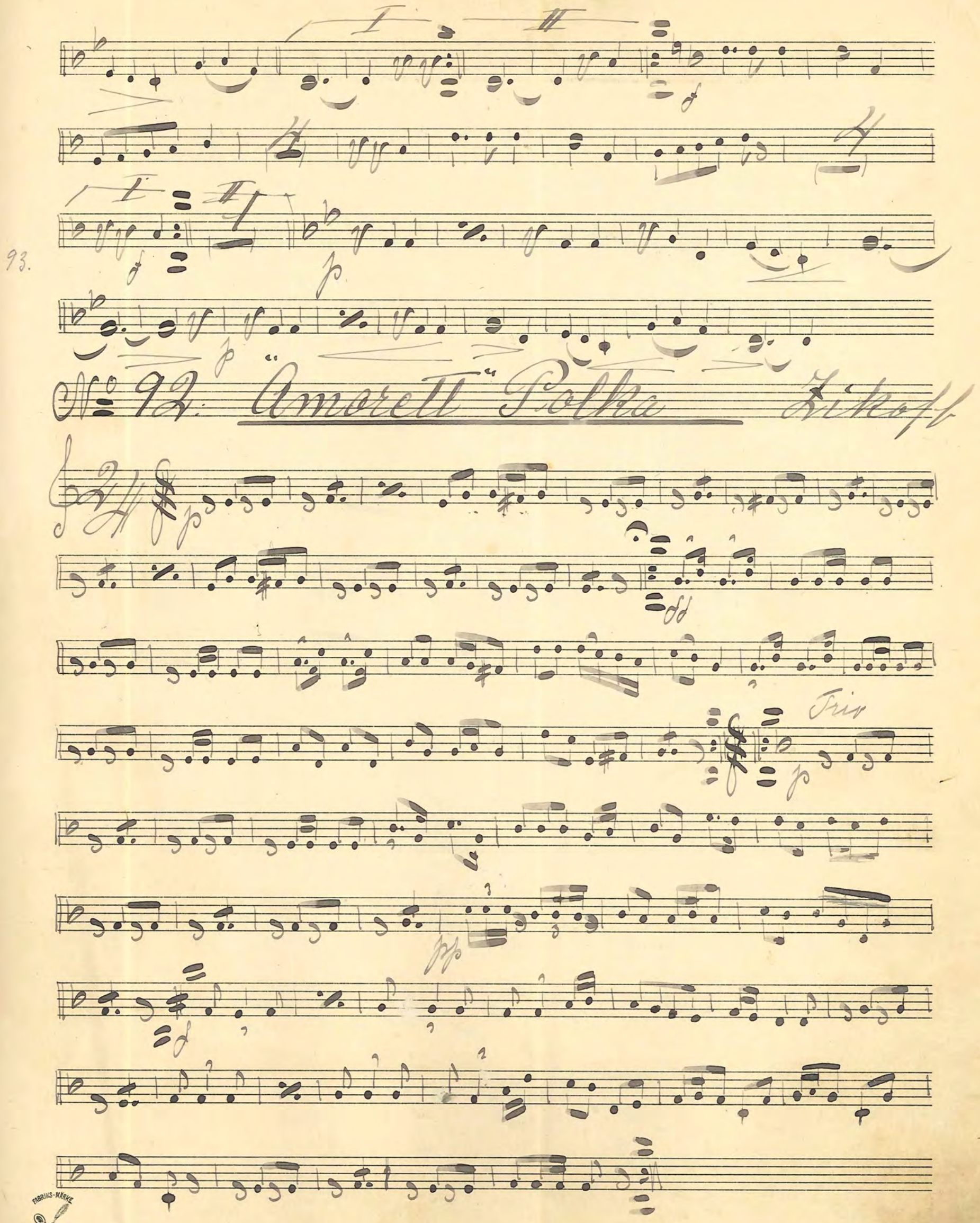
93.
No 92. "Amorett" Polka
Zikoff
Trio

No 93: Laura-Polka-Mazurka

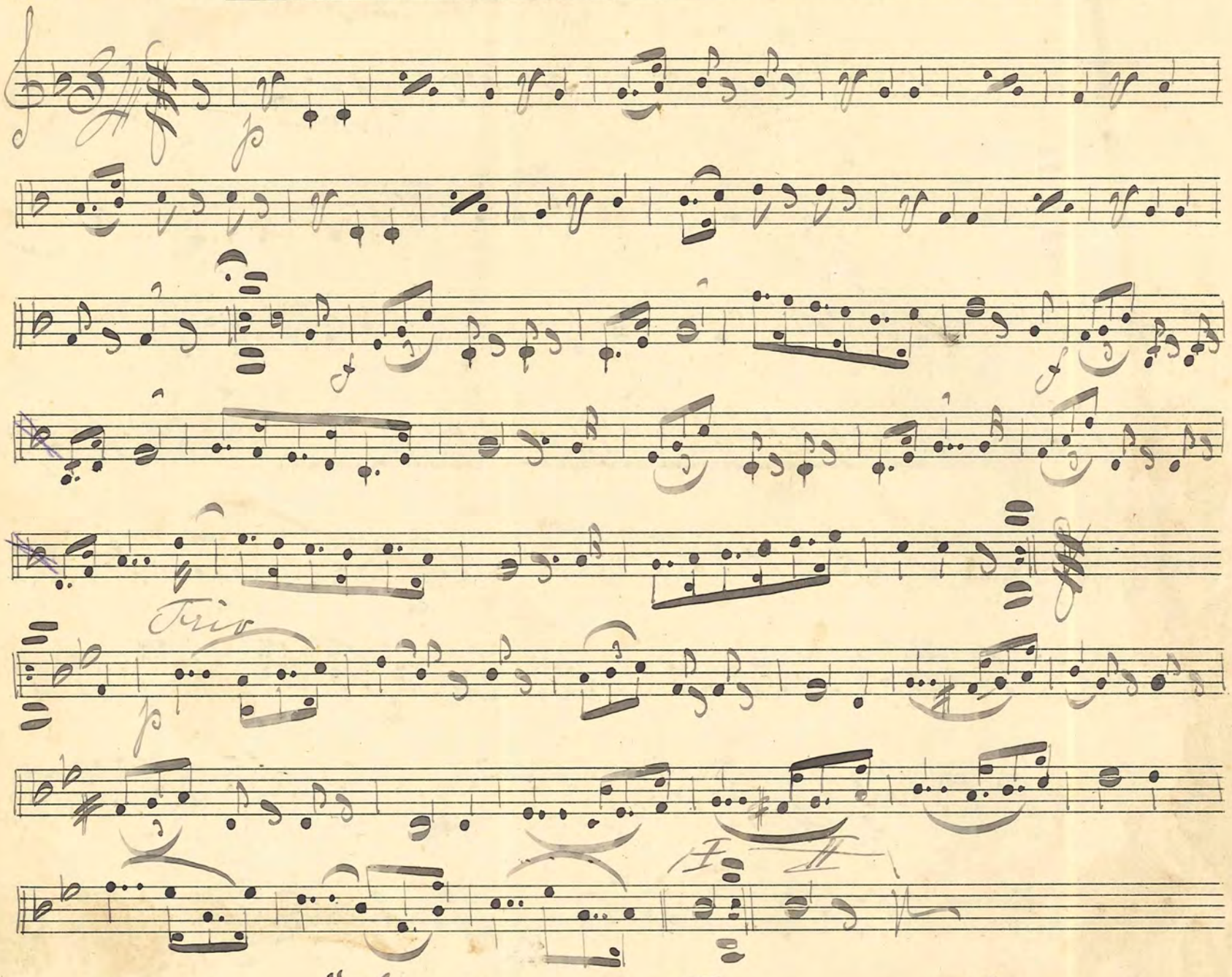

No 94: "I-Dybe-Tankar" Walt

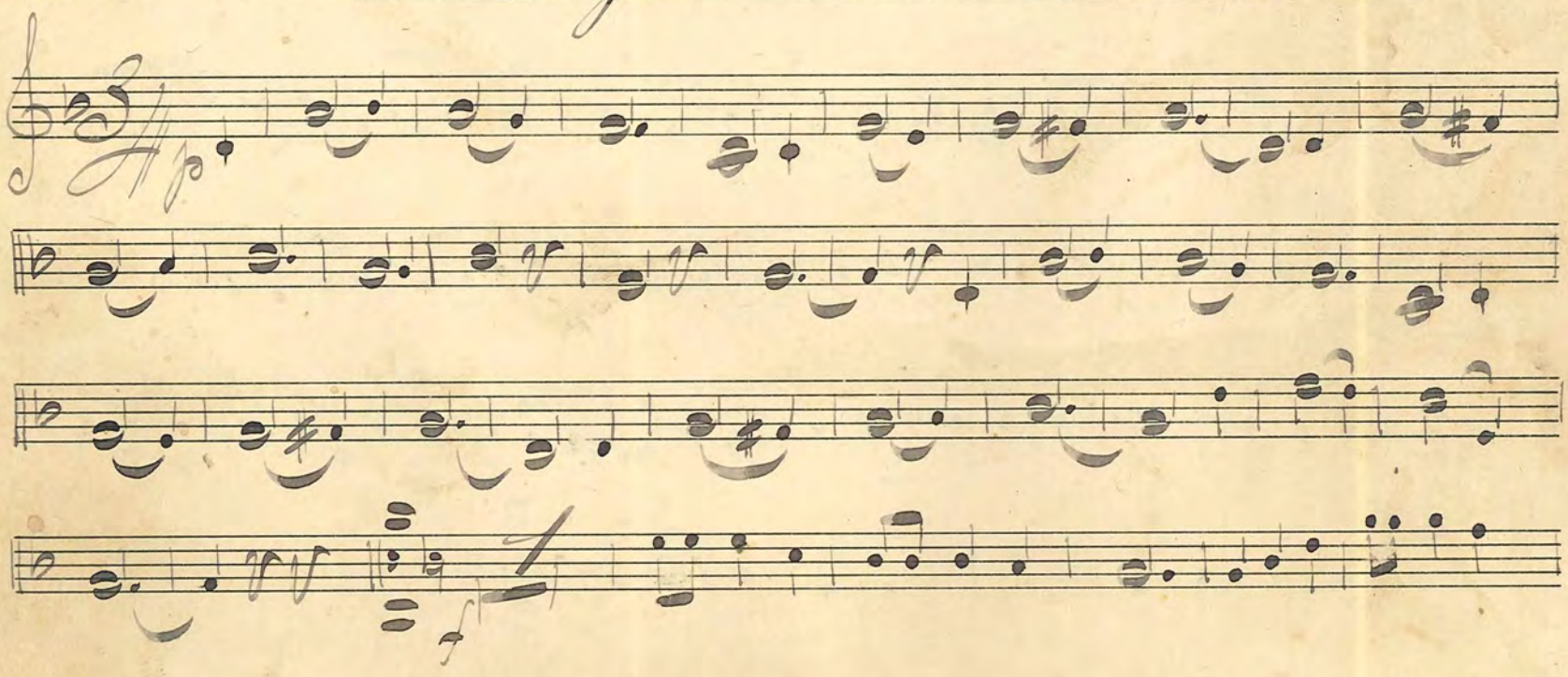

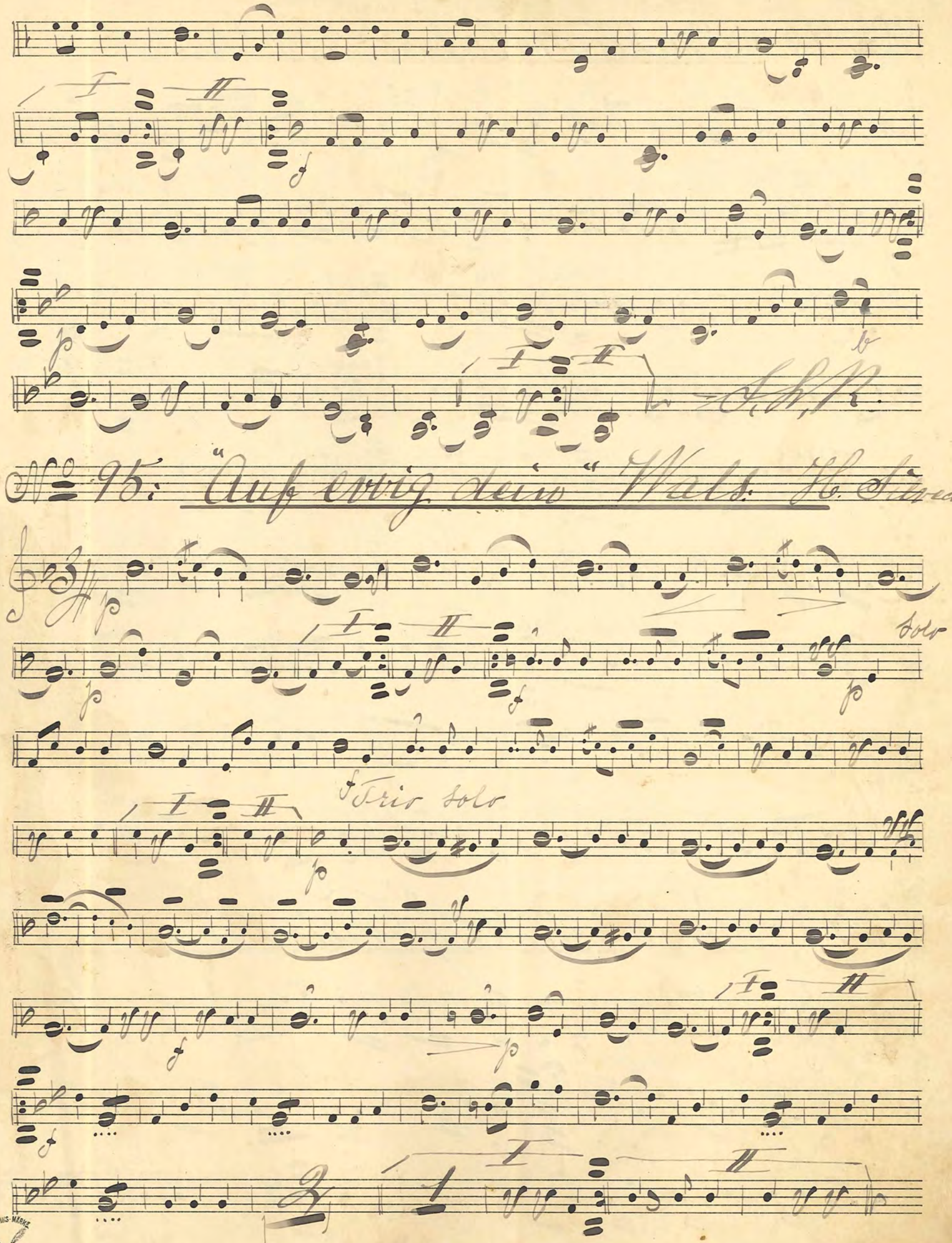

No 95: "Auf ewig dein" Wals. H. Silvedel

No. 96. "Frühlingsboten" Polka

No. 97. "Recht glücklich" Reinlander

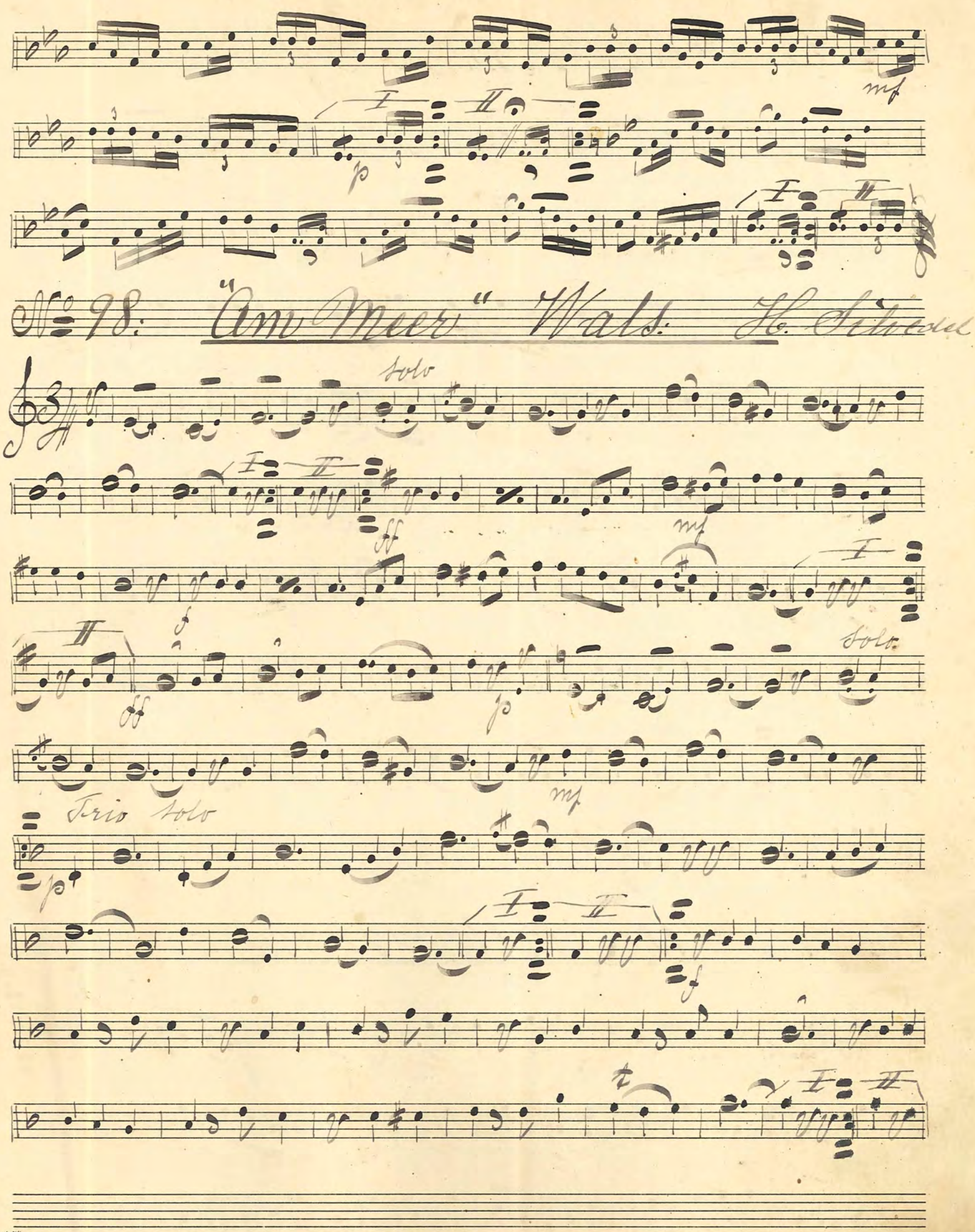

No 98: "Am Meer" Wals. H. Silvedel

99. "Leichtfüsschen" Polka Strauss

Solo

Trio

100. "Ella" Polka-Mazurka Strauss

Solo

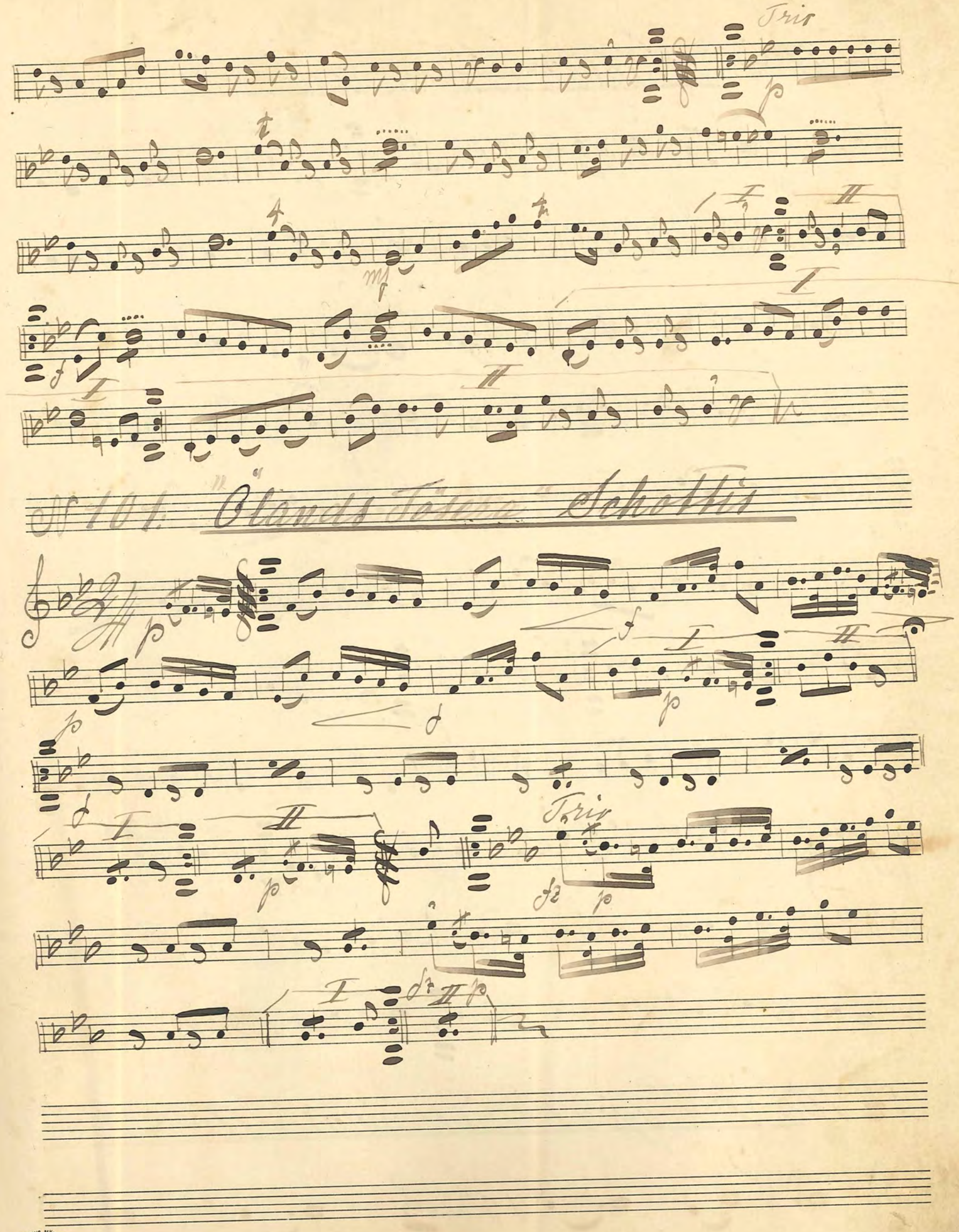

№ 101. "Ölands Tösera" Schottis

No 102: "Süsse Stunden" Wals Silvedal

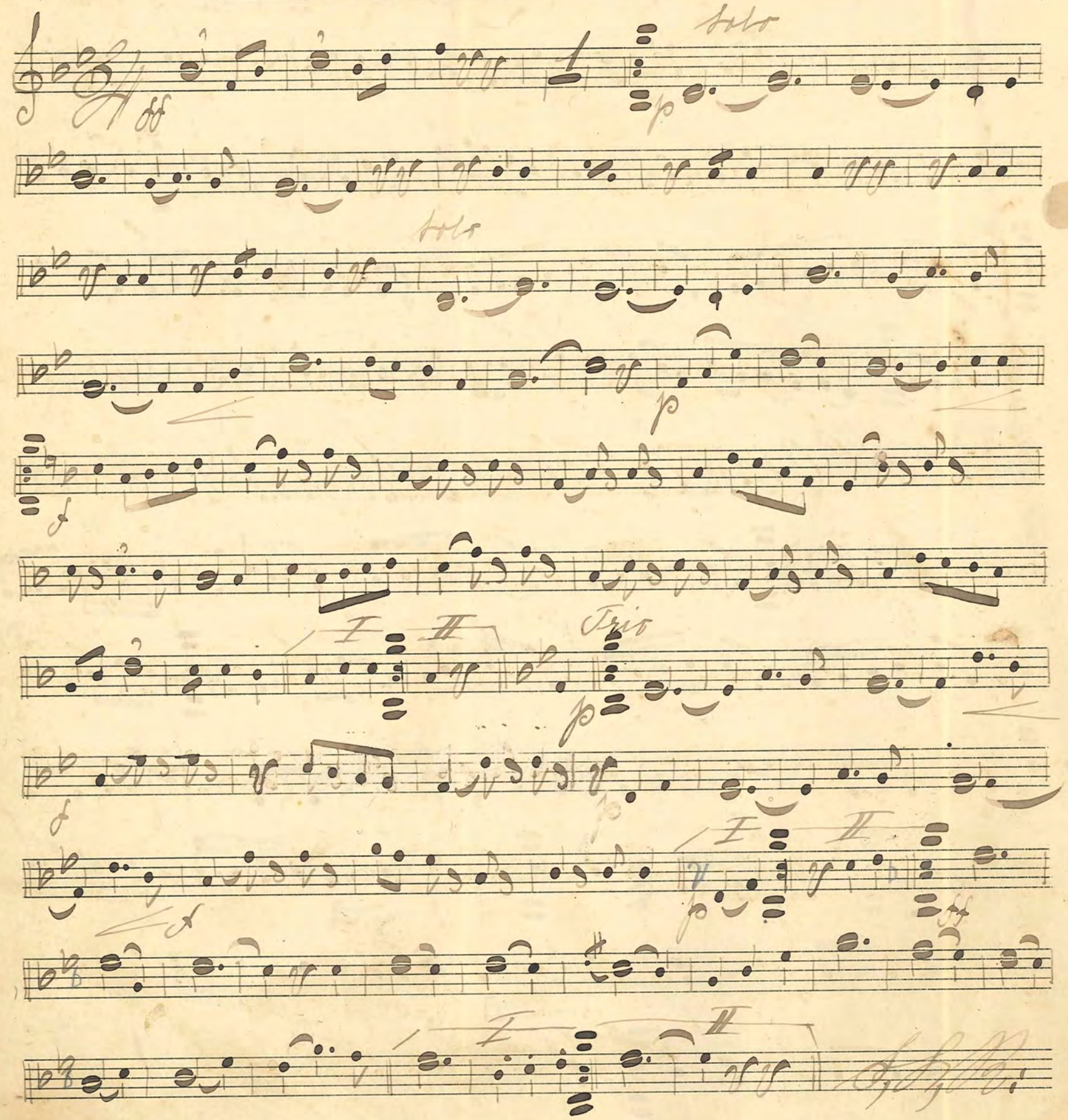

No 103. "Kolingens Midsommarnattsdröm" Wals

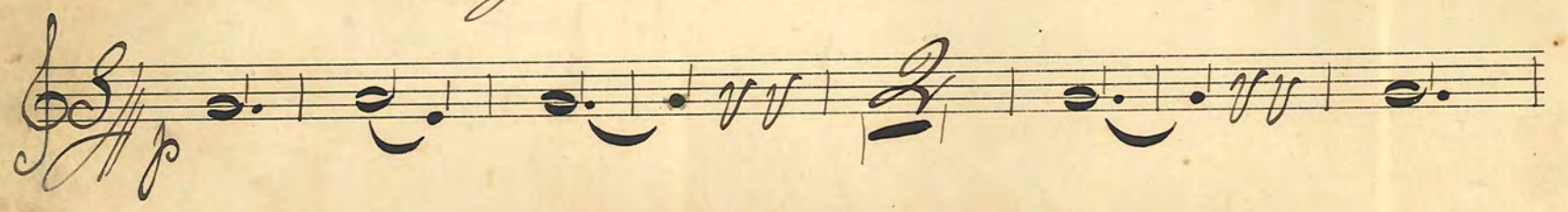



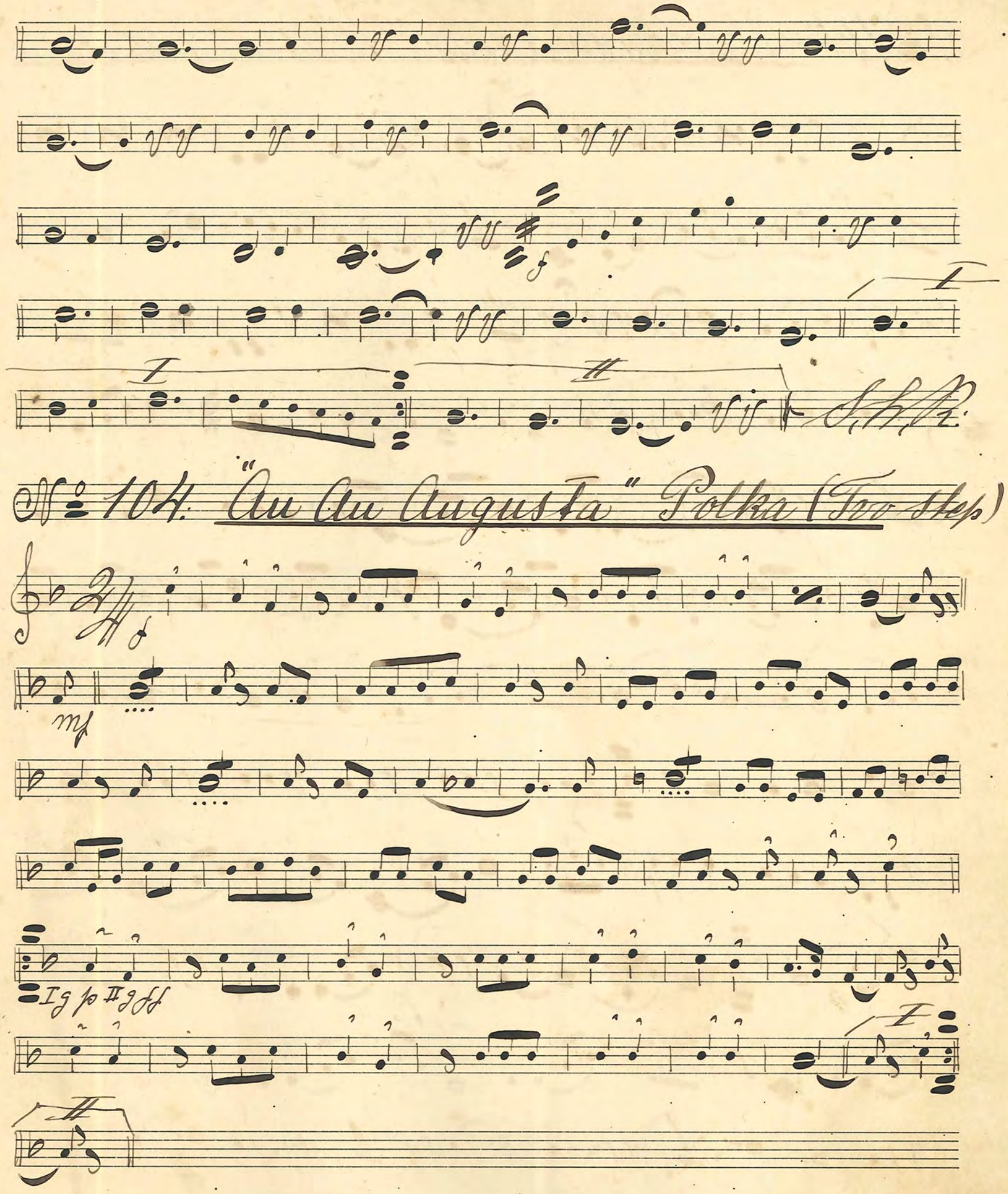

No 104. "Au Au Augusta" Polka (Two step)

№ 105 "Wer kann dafür" Wals av J. Silbert

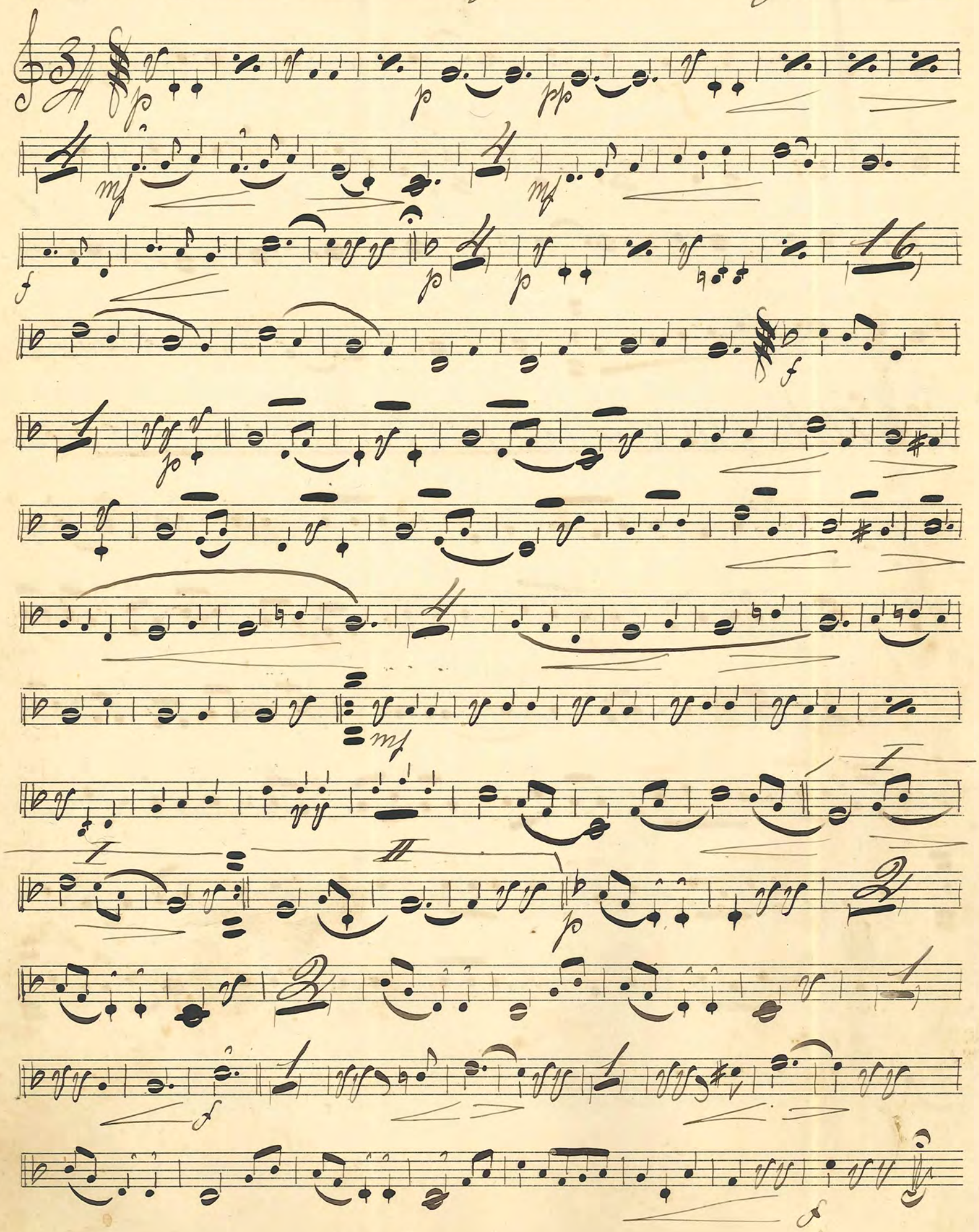

№ 106. "Äneltorps-valsen" Bondbosten Einer Almen

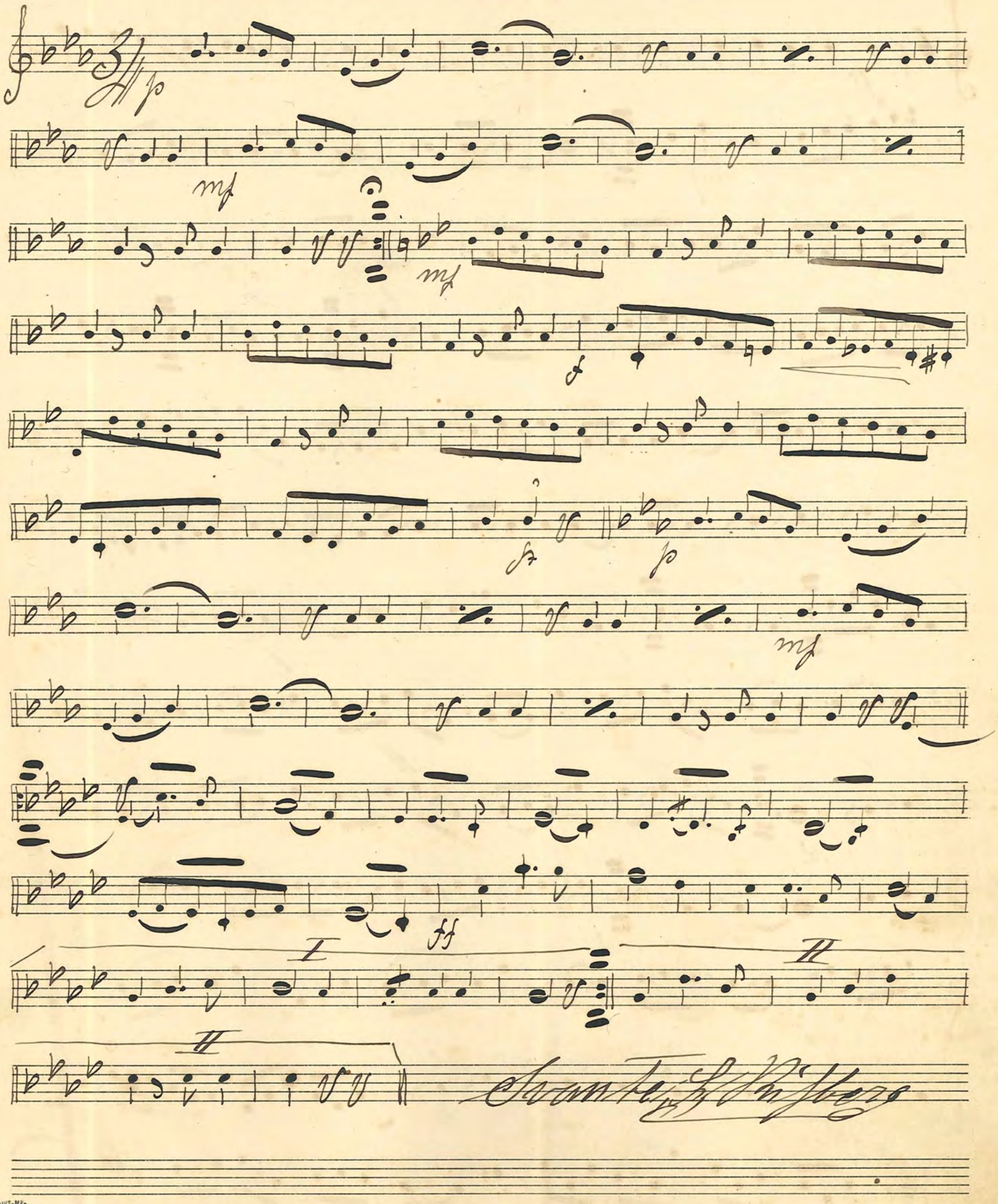

No. 107. "The Girls of America" Two Step

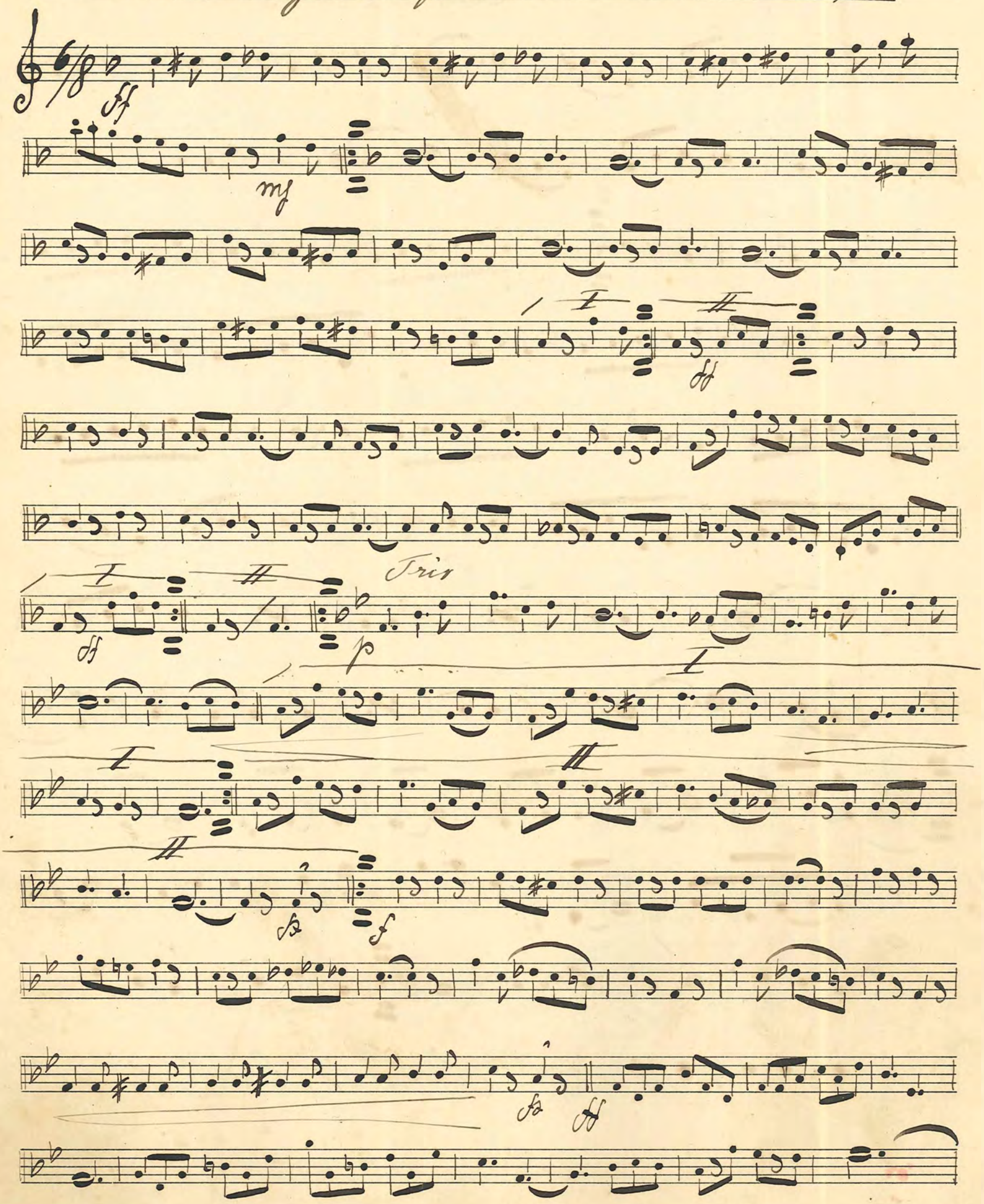

№ 108. "Tendriss" Walz Boston Pinet

№ 109. "Den Moderna Eva" Wals. av Jean Gilbert

vals 1.

vals 2

bis

solo

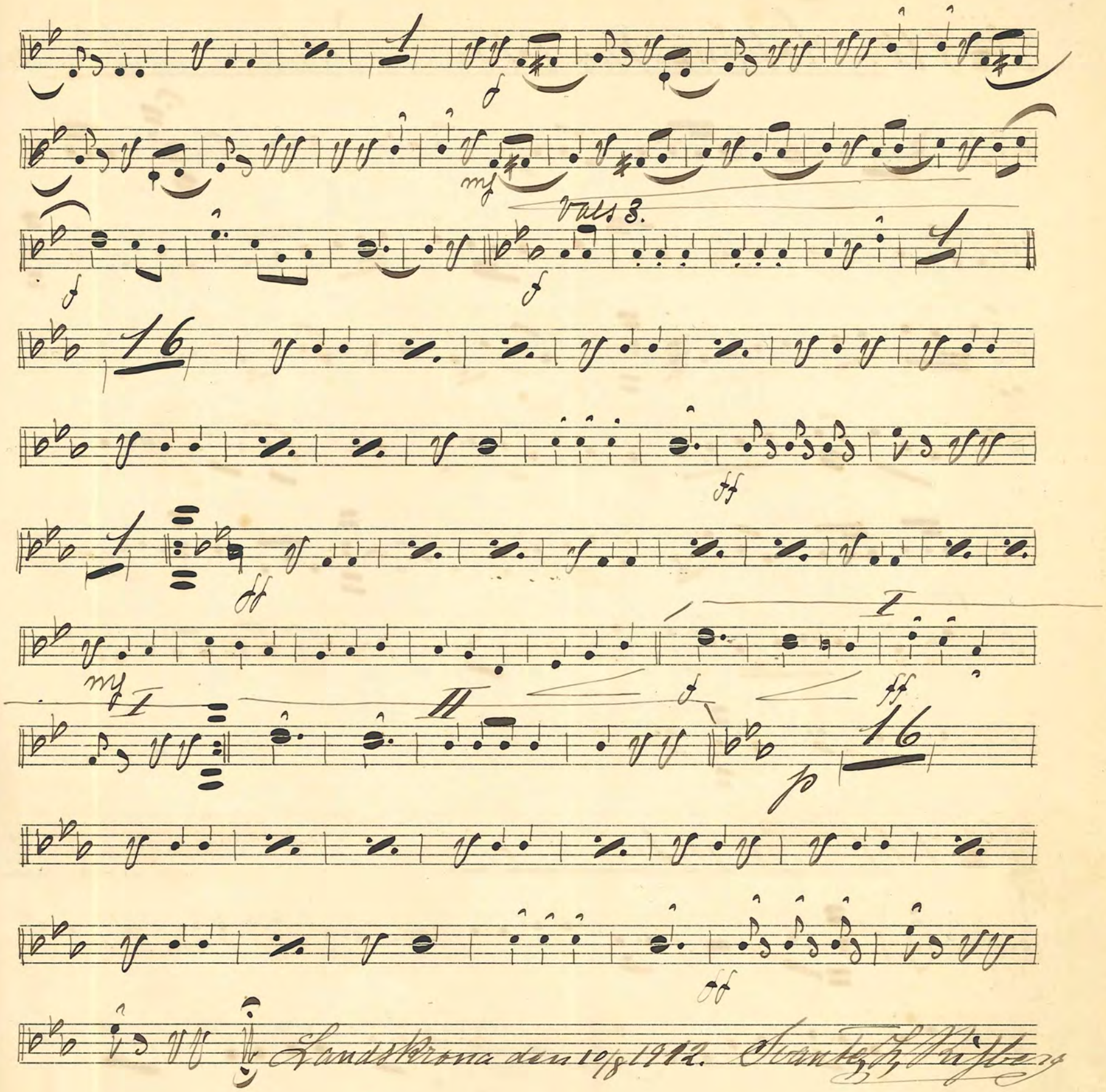
Vals 3.
Landskrona den 10/8 1912. Svante J. Risberg

No. 110. "Schöne Mädchen" Polka Silvedel

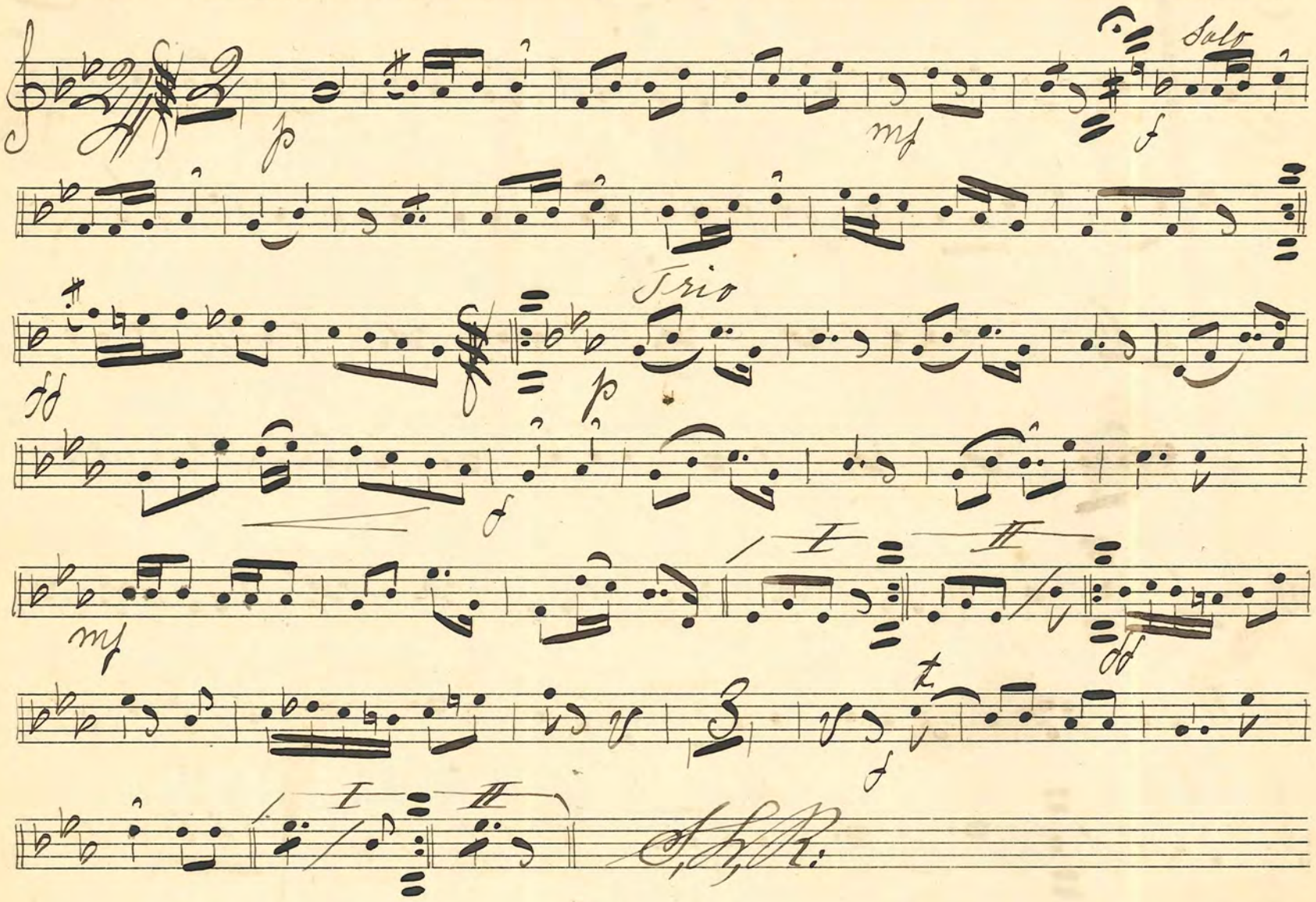

No. 111. "Die guten Freunde" Reinländer Kühne

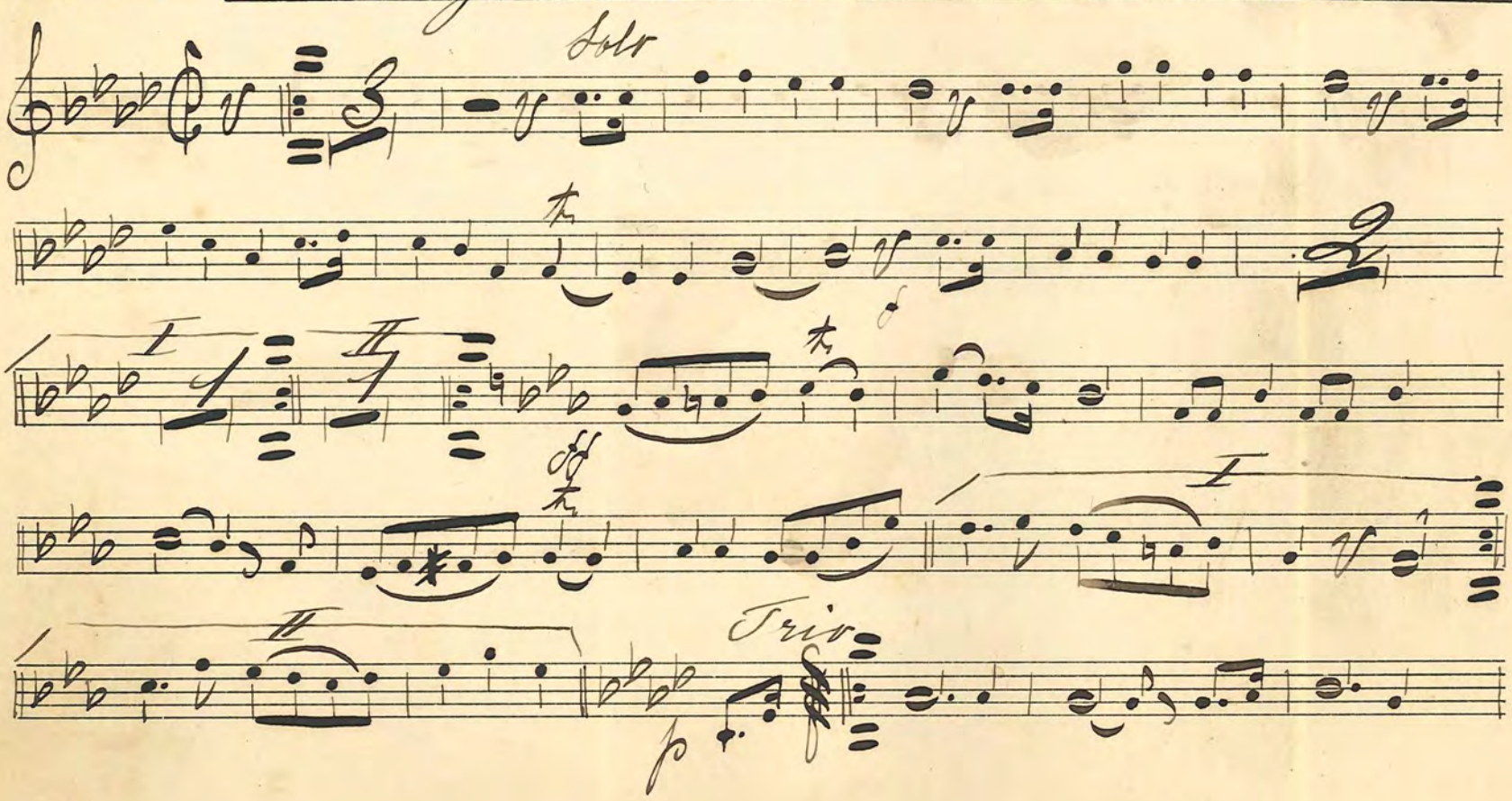

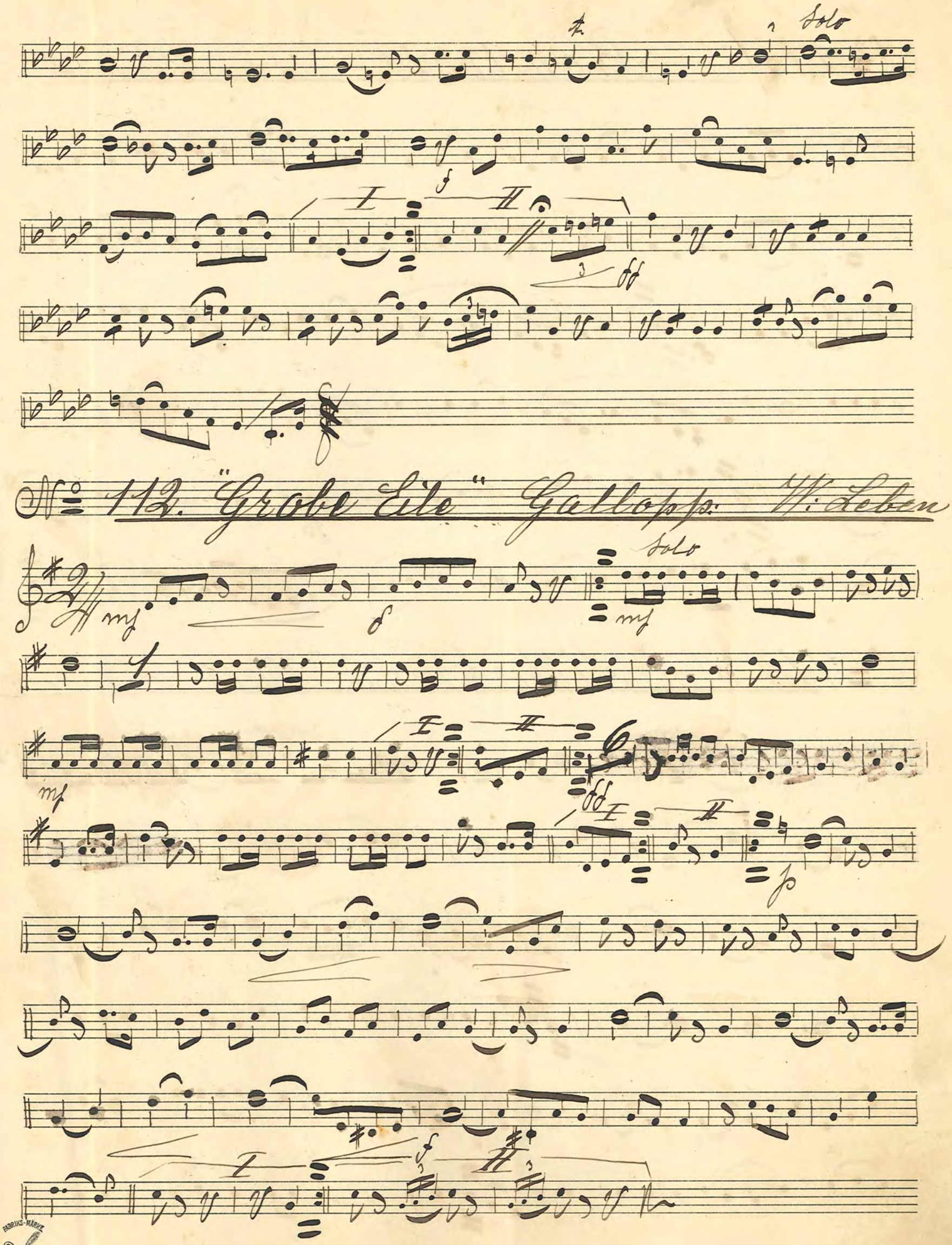

№ 112. "Grobe Eile" Gallopp: W: Leben

№ 113. "Bondvals" av Pinet

№ 114. "Im Silberkranze" "Wals" av Lüdecke

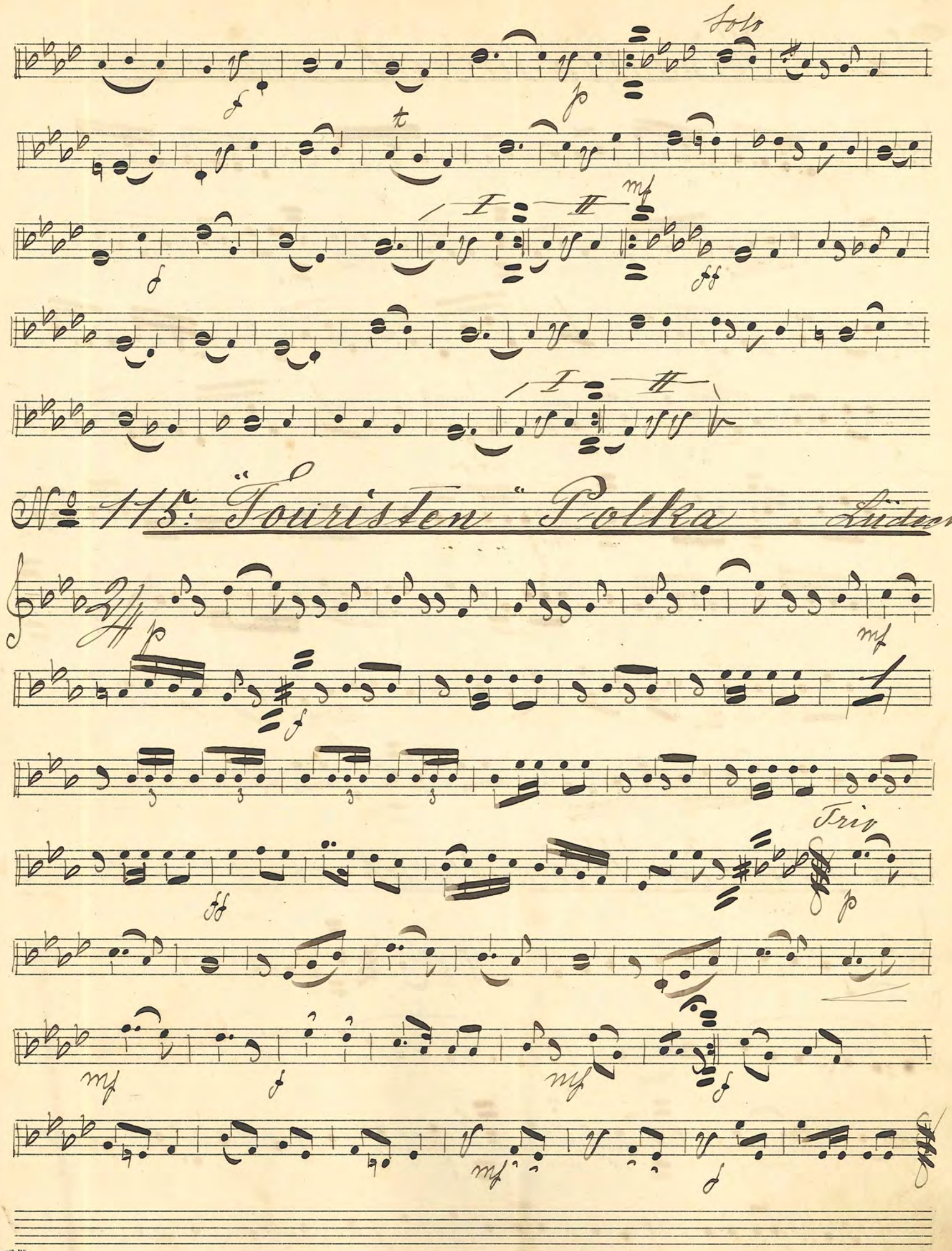

№ 115: "Touristen" Polka Lüdecke

№ 116. "Hinaus in die Welt" Rheinländer

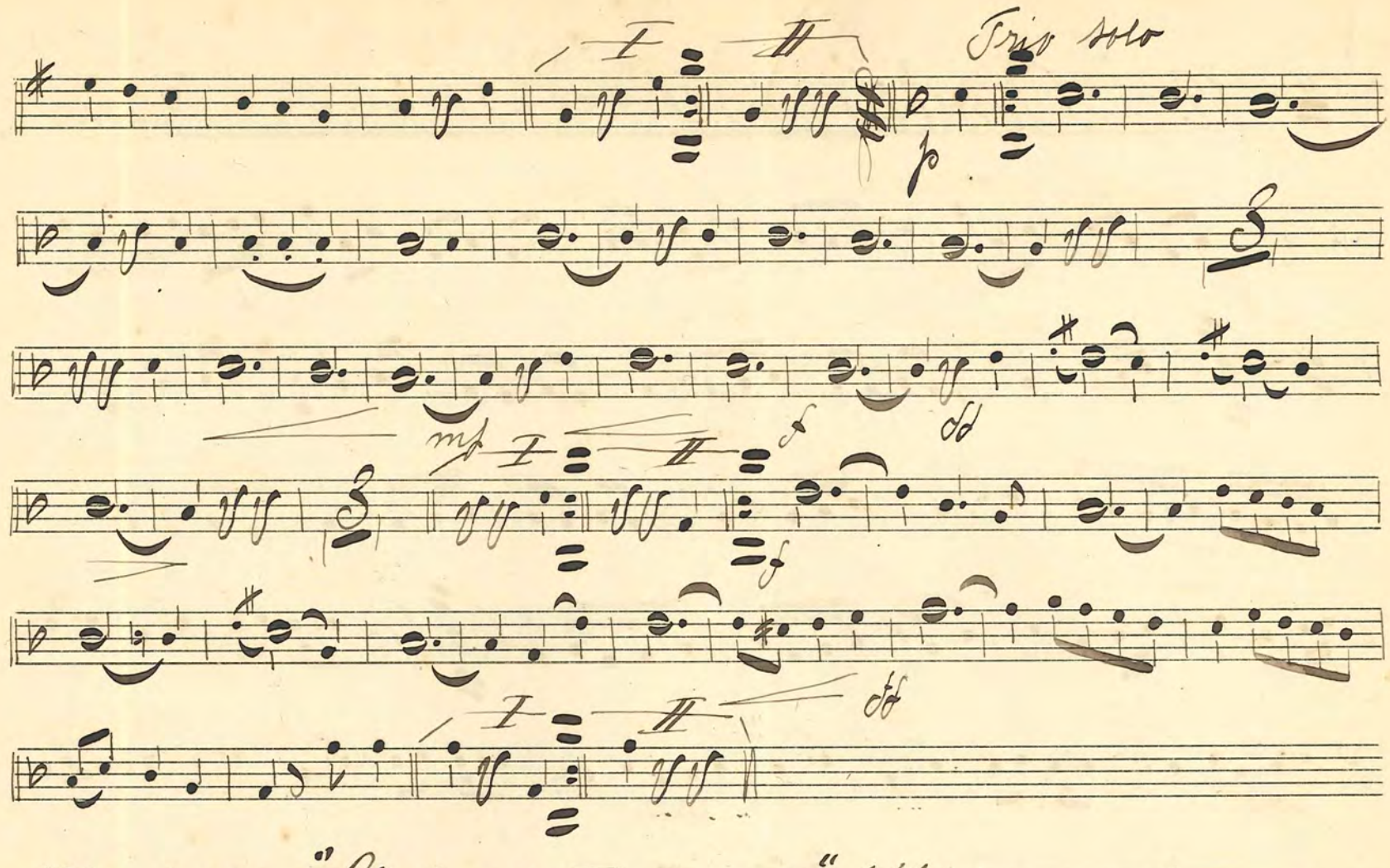

№ 118: "Liebesbotschaft" Wals. Lüdecke

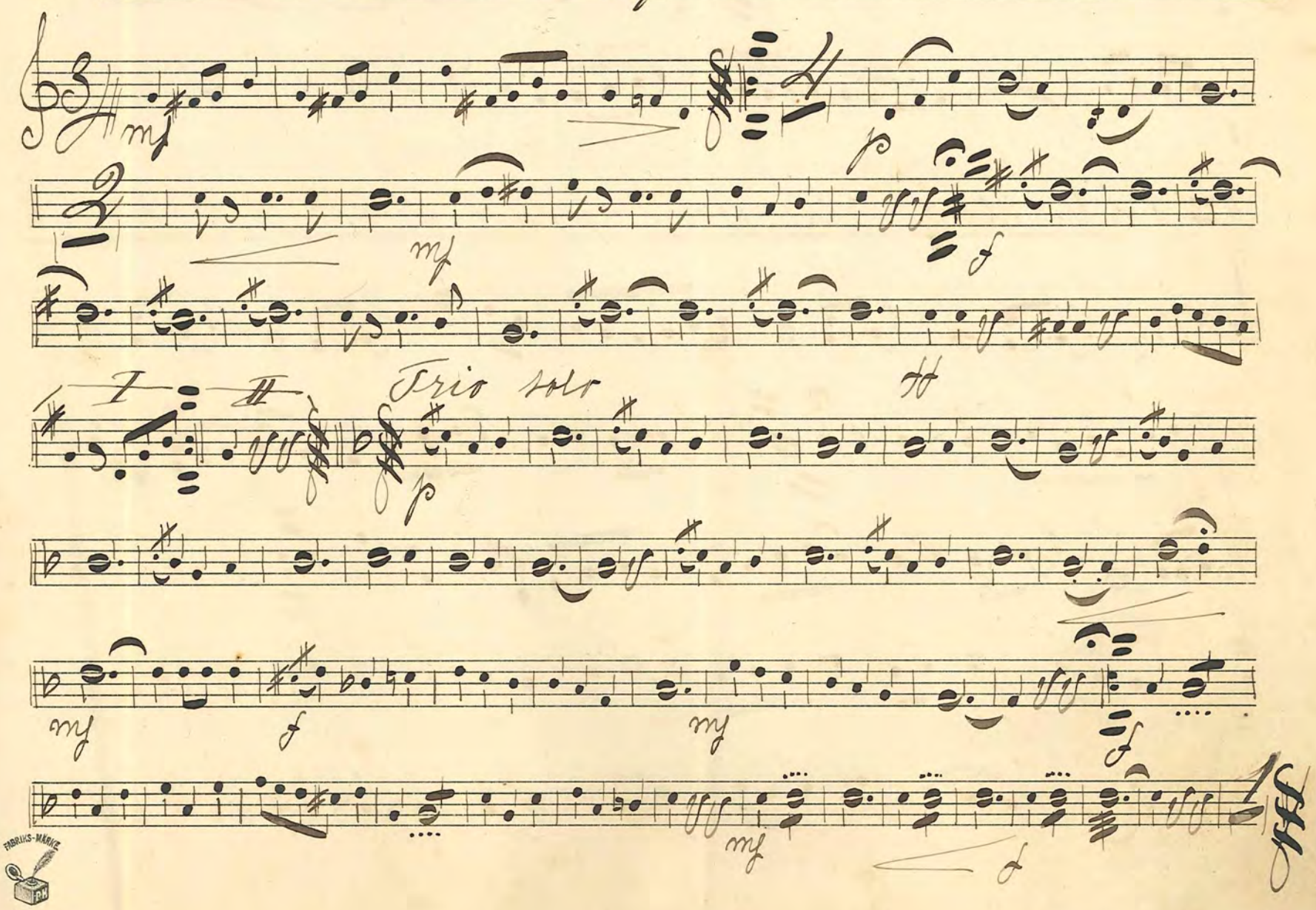

No. 119: "Familienball" Polka Lüdecke

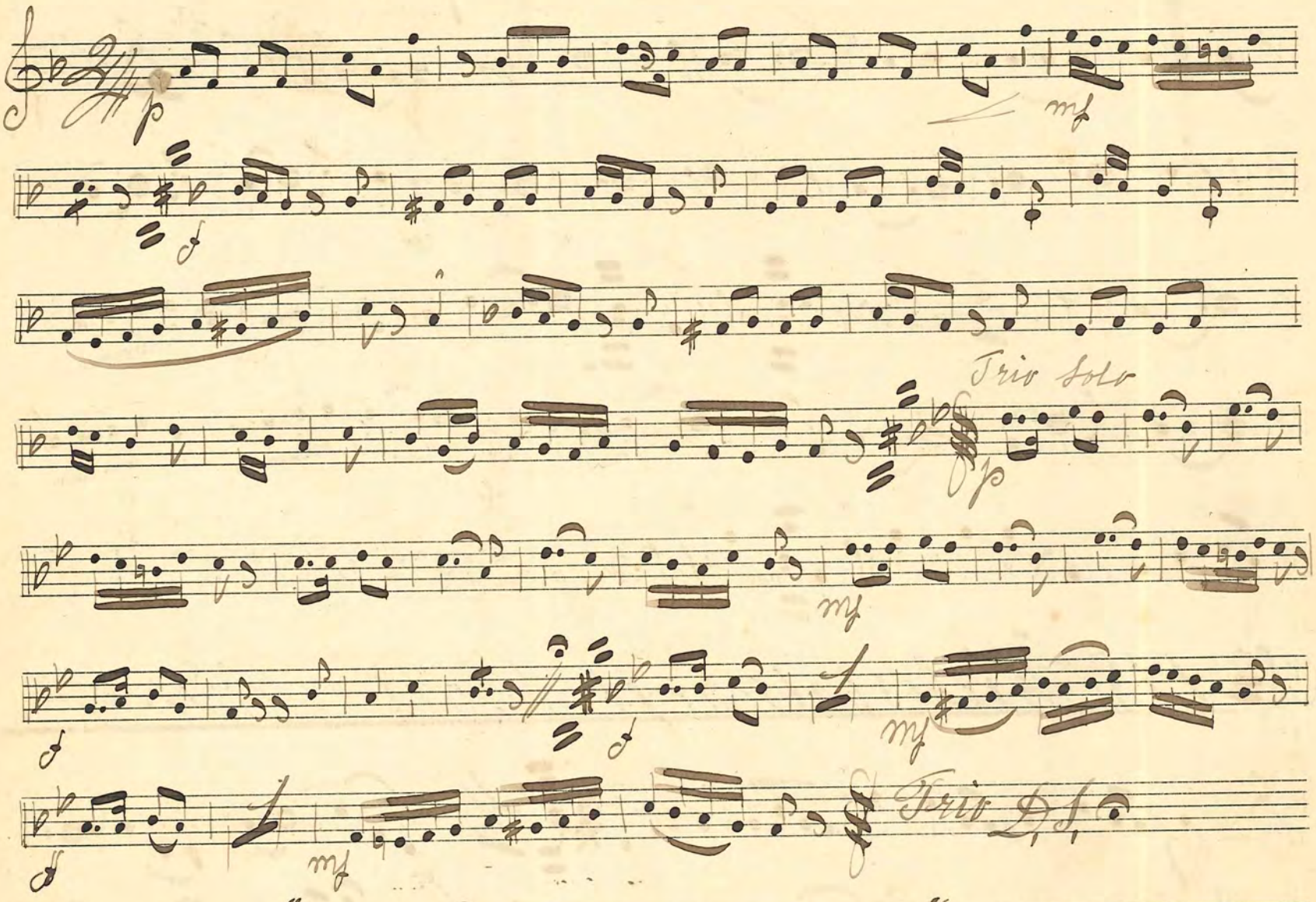

No. 120: "Auf Blummenpfaden" Mazurka

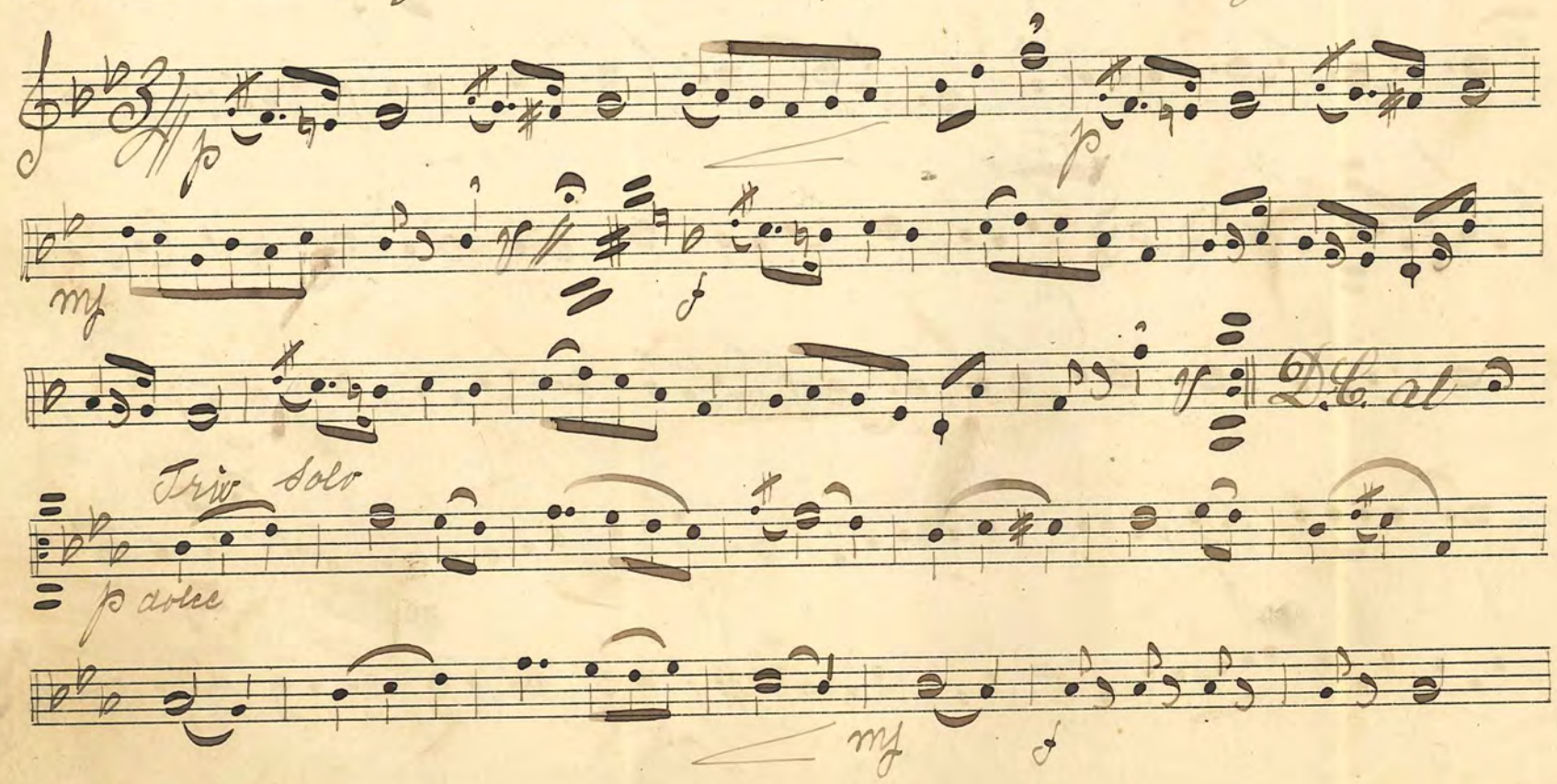

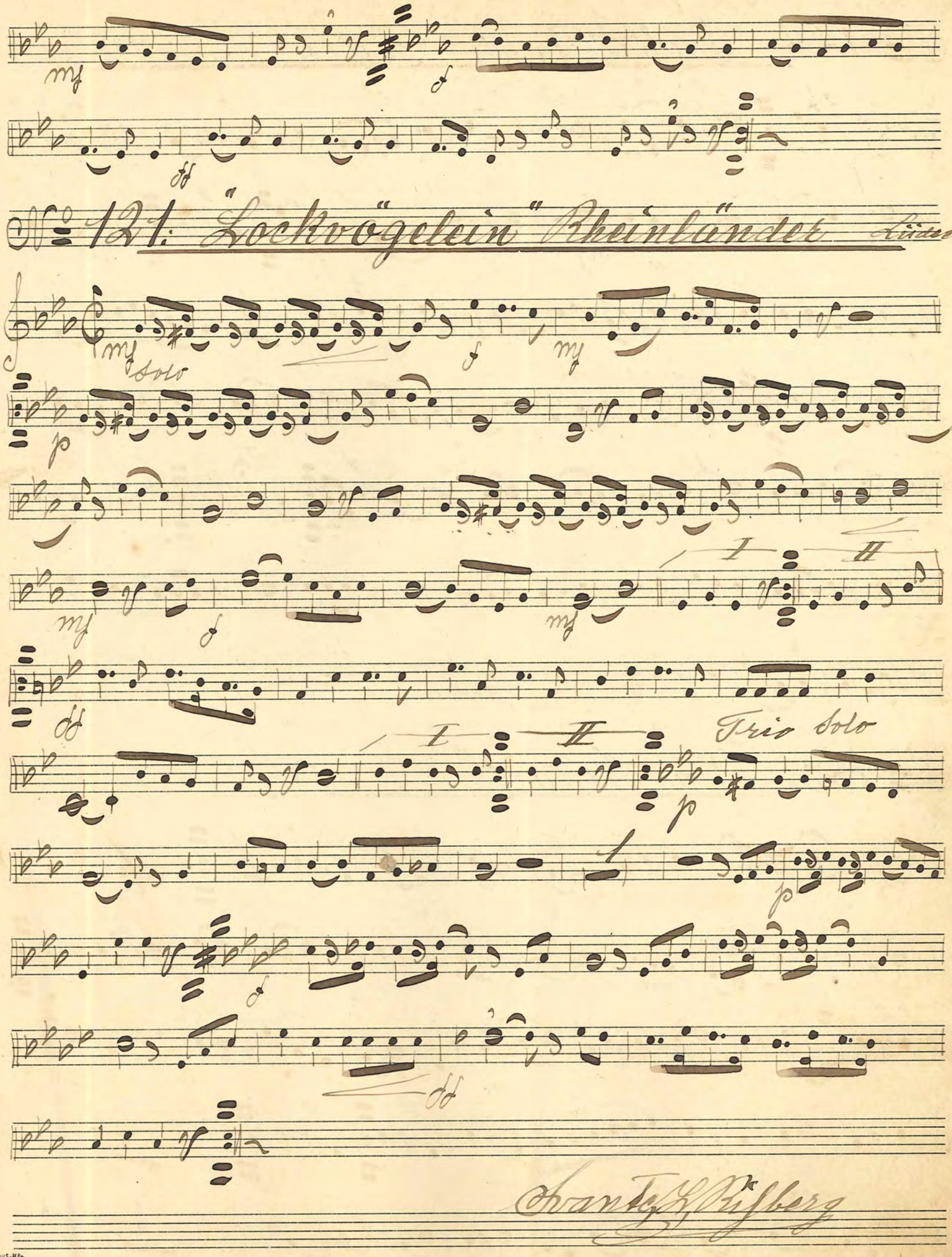
mf
f
ff
Nº 121. "Lockvögelein" Rheinländer
Lüdecke
mf
solo
f
mf
p
mf
f
mf
I
II
ff
I
II
Trio solo
p
p
f
ff

No 122: "Fahr Wohl" Wals — Lüdecke

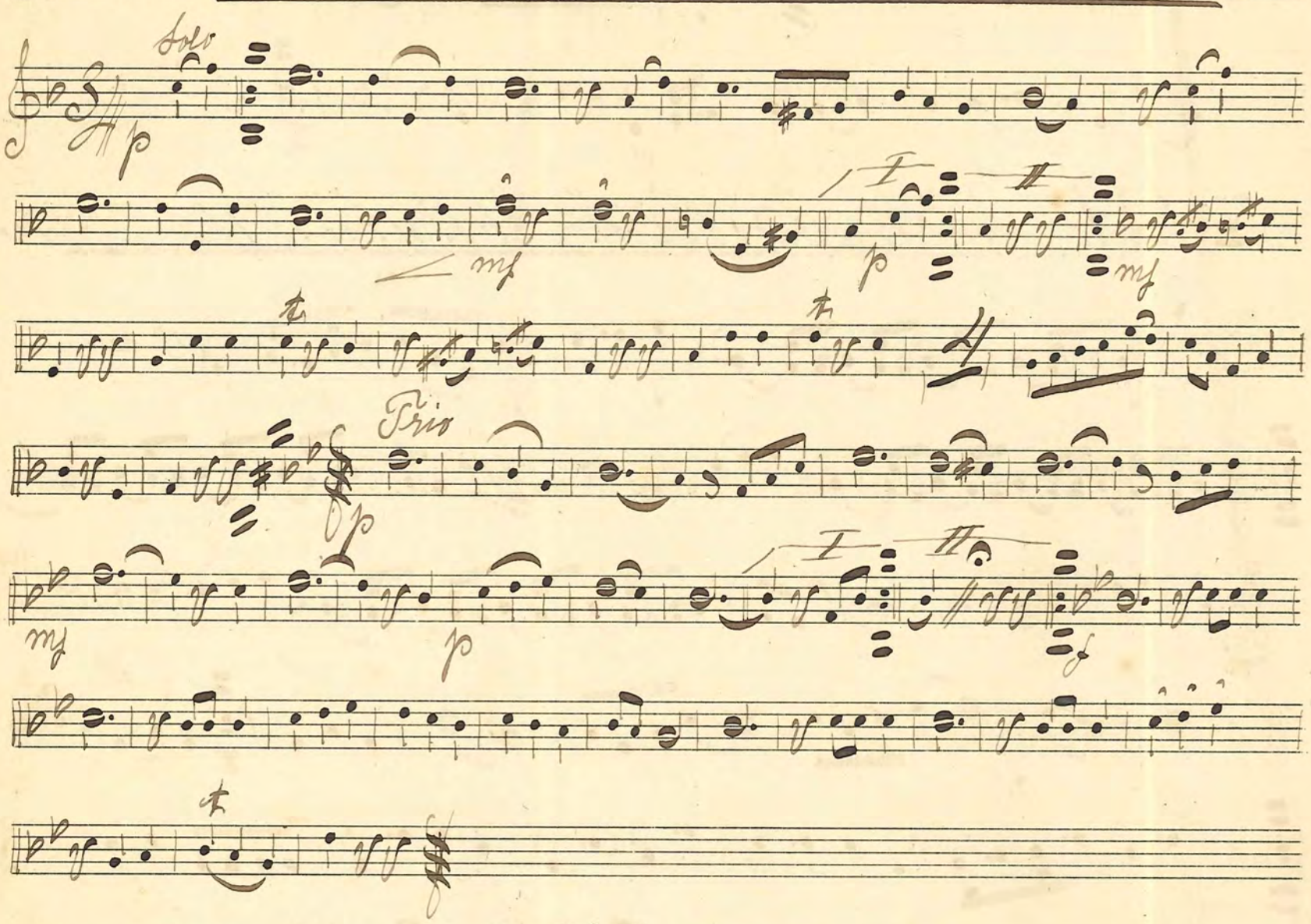

No 123: "Im Serail" Wals — Lüdecke

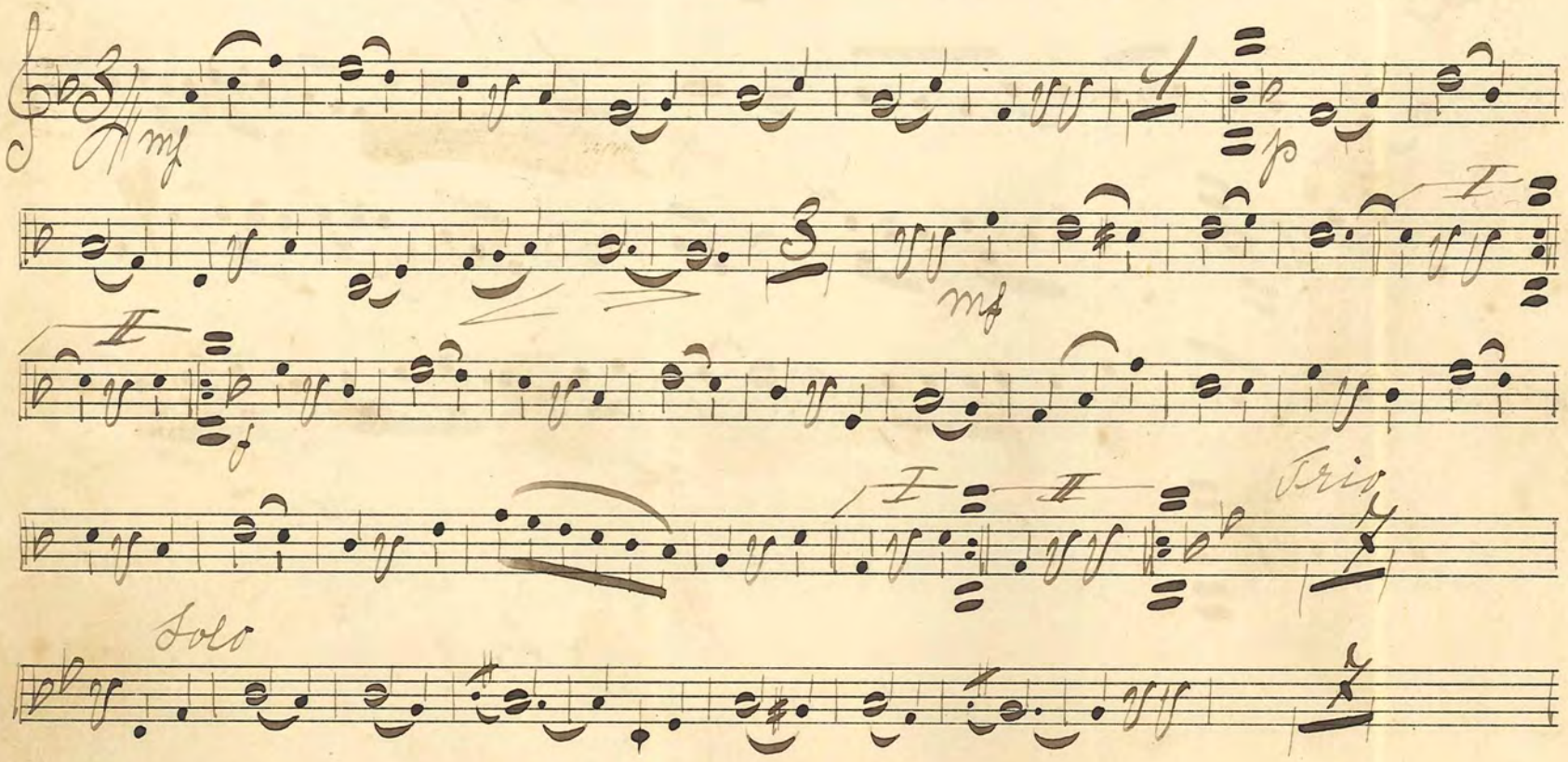

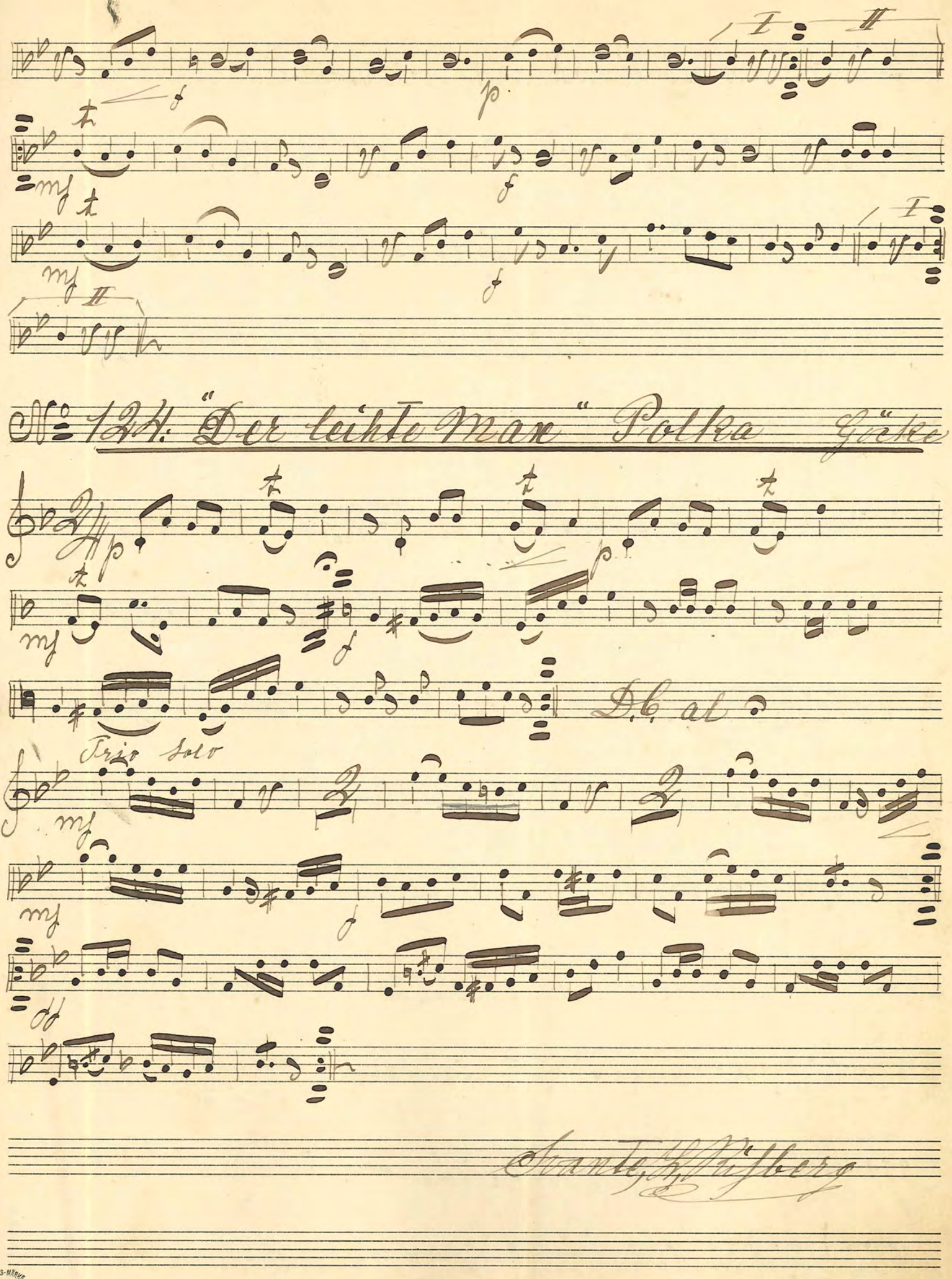
No 124. "Der leihte Max" Polka Göcke
D.C. al
Trio solo