3

Tenor 1ste.

Tenor I

No 1. Marsch Funèbre of Chopin

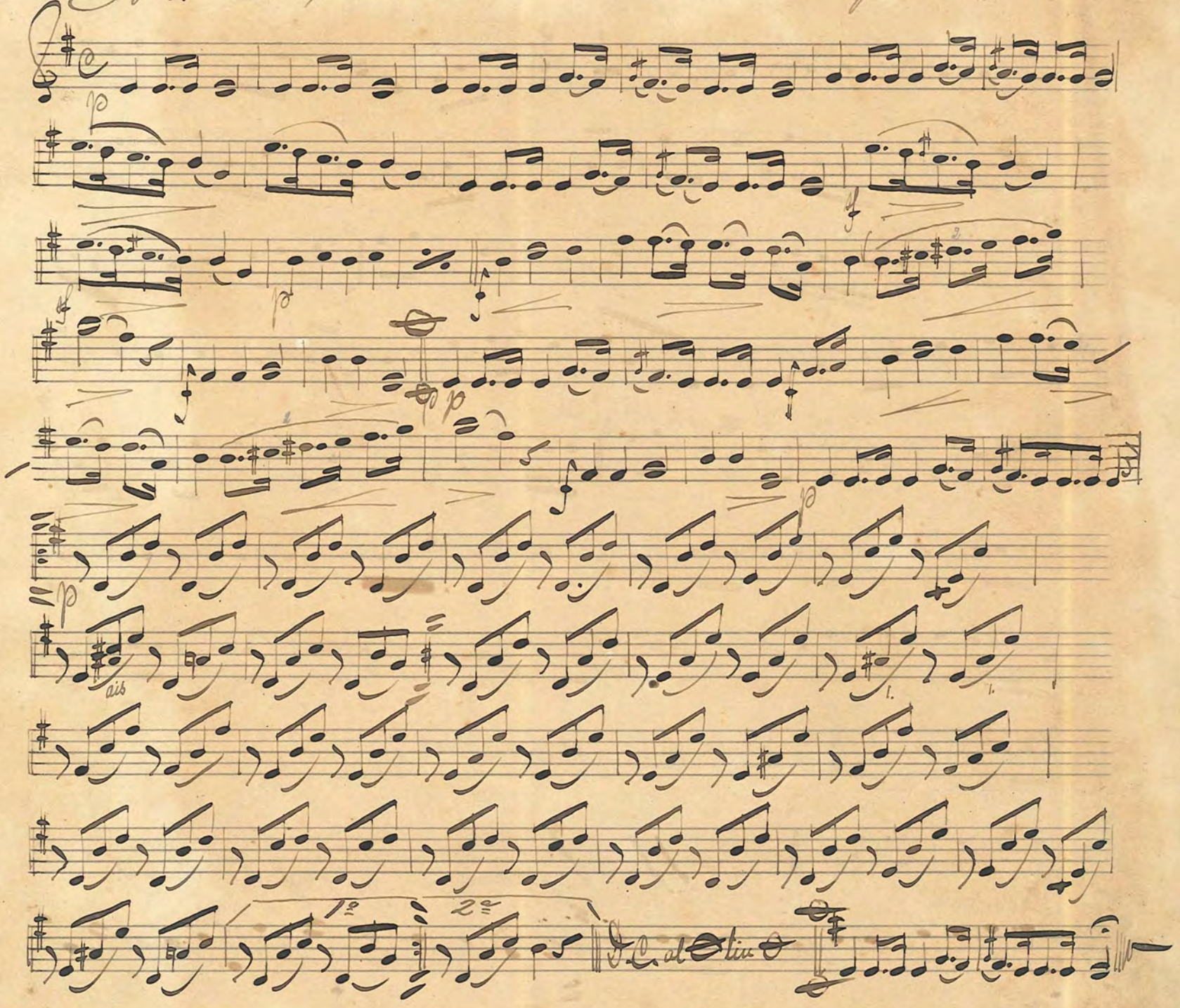

No 2. Sweet home! Sweet home!

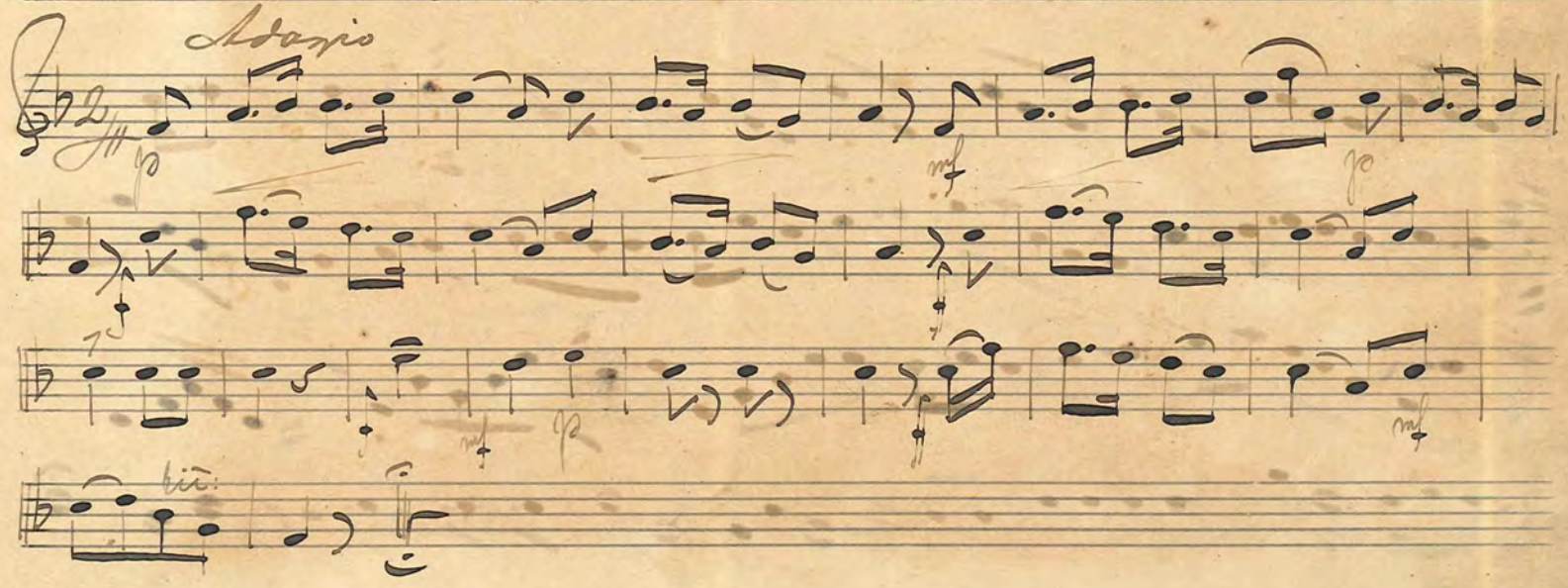

No 3. Polka Technikerblut

af Farback

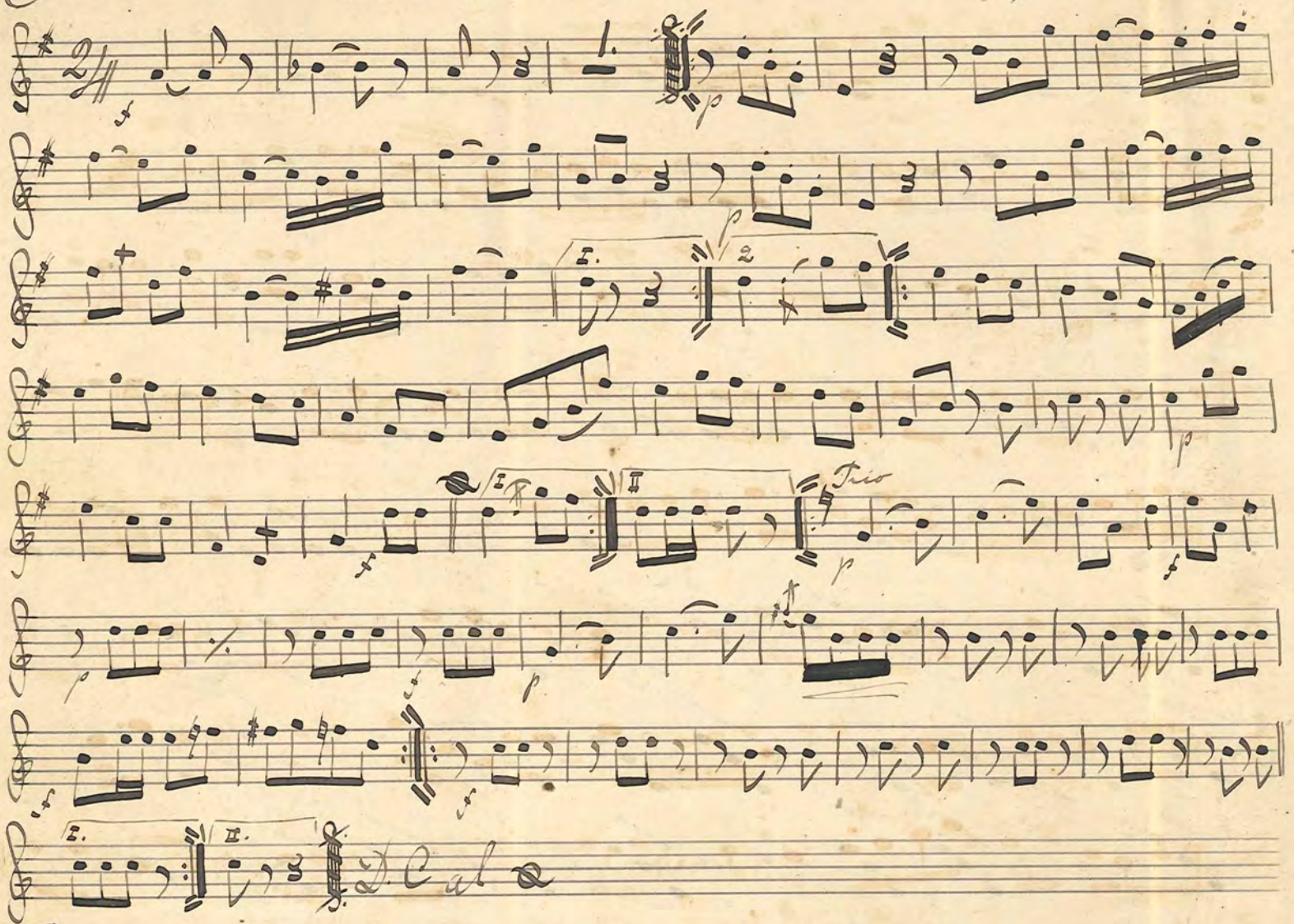

No 4. Hymn

af F. G. Lundin

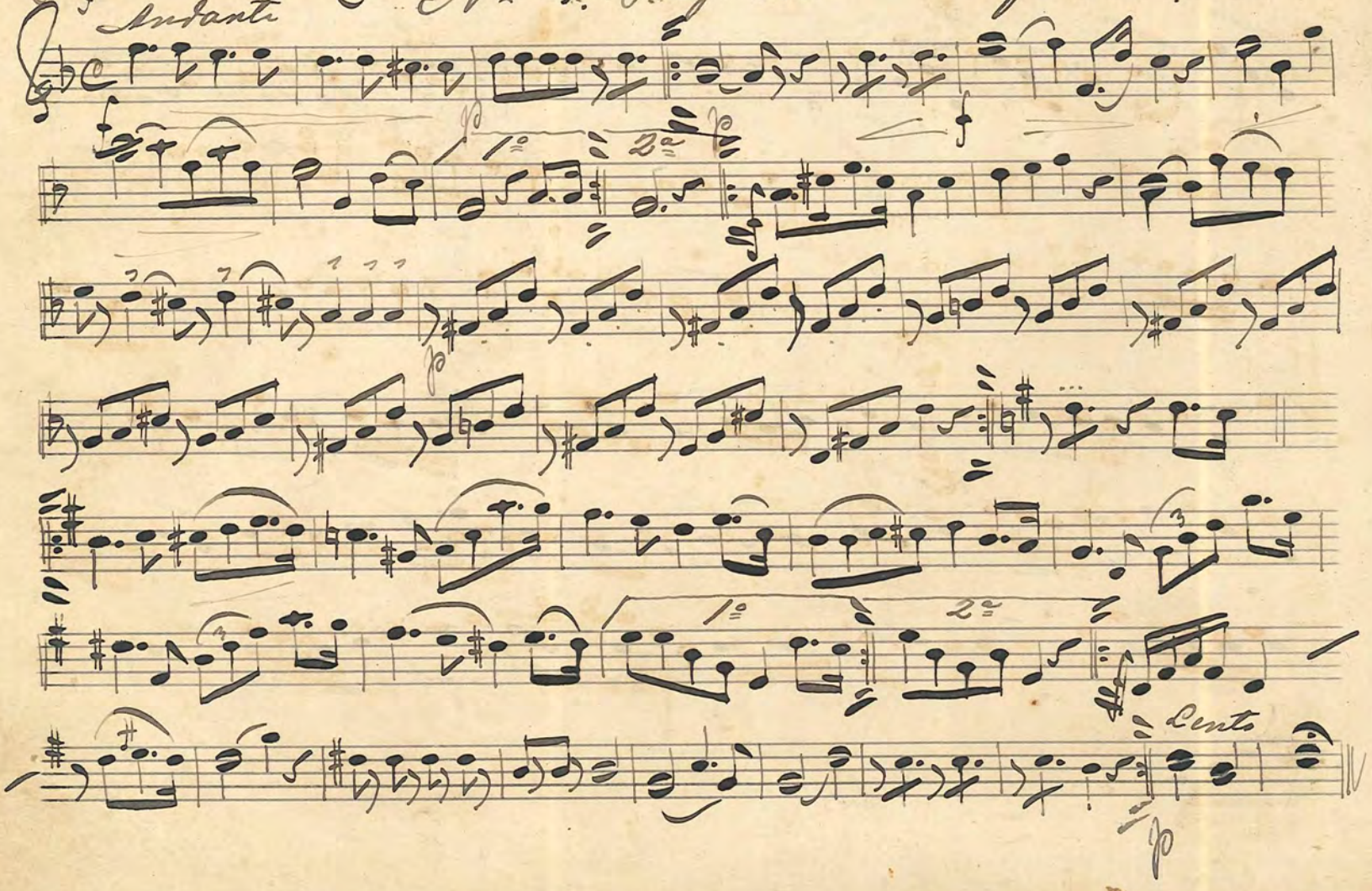

No. 5. Flöken Chic – Polka

of Linke

Allegretto

Polka

1º 2º

1º 2º

1º 2º

Trio

No. 6. Ganglåtar från Helsingland

D.C. al

No Lifvet en Dröm Vals af Zikoff

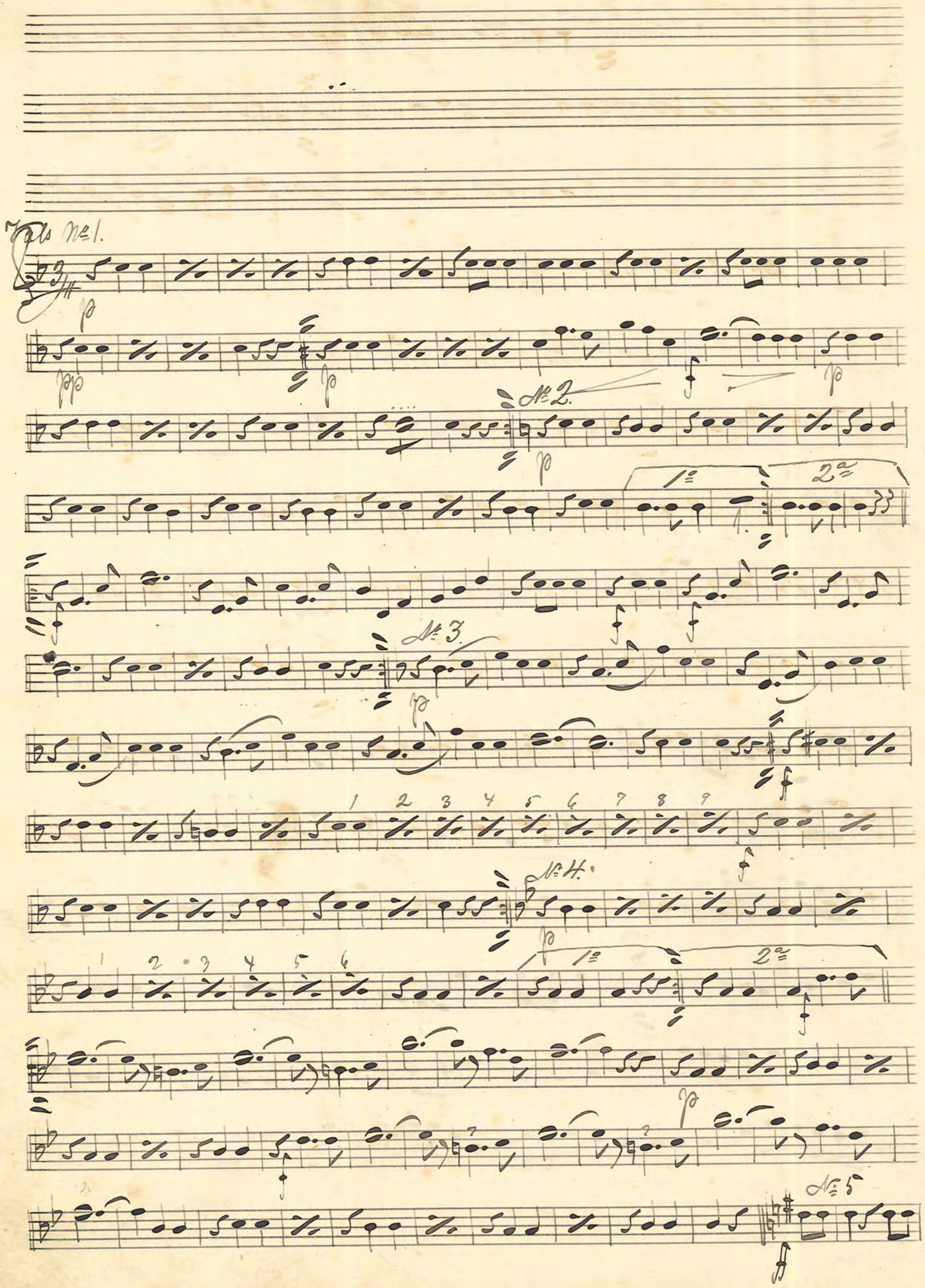

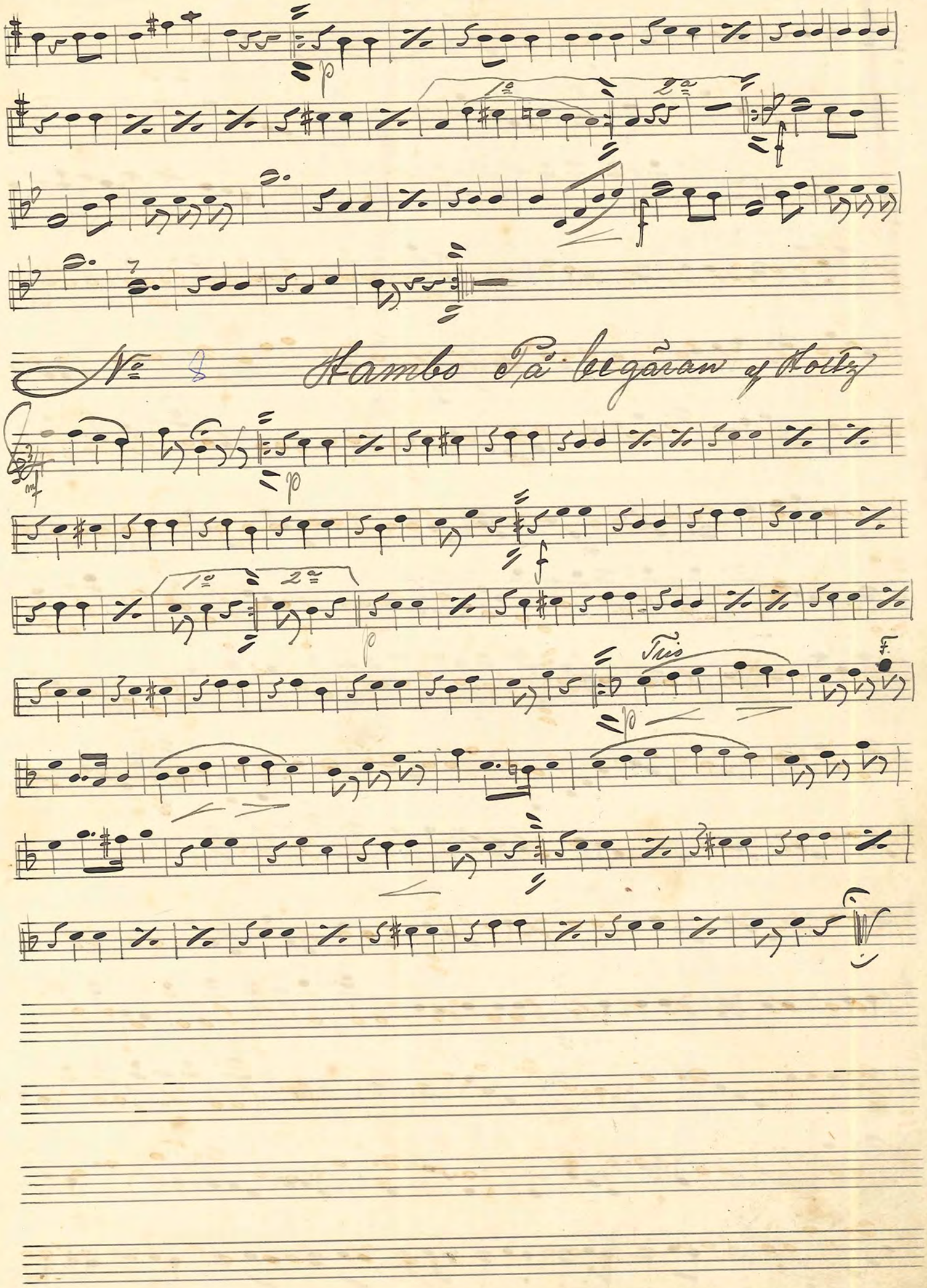
1º
2ª
Nº 8 Hambo På begåran af Holtz
Trio
F.

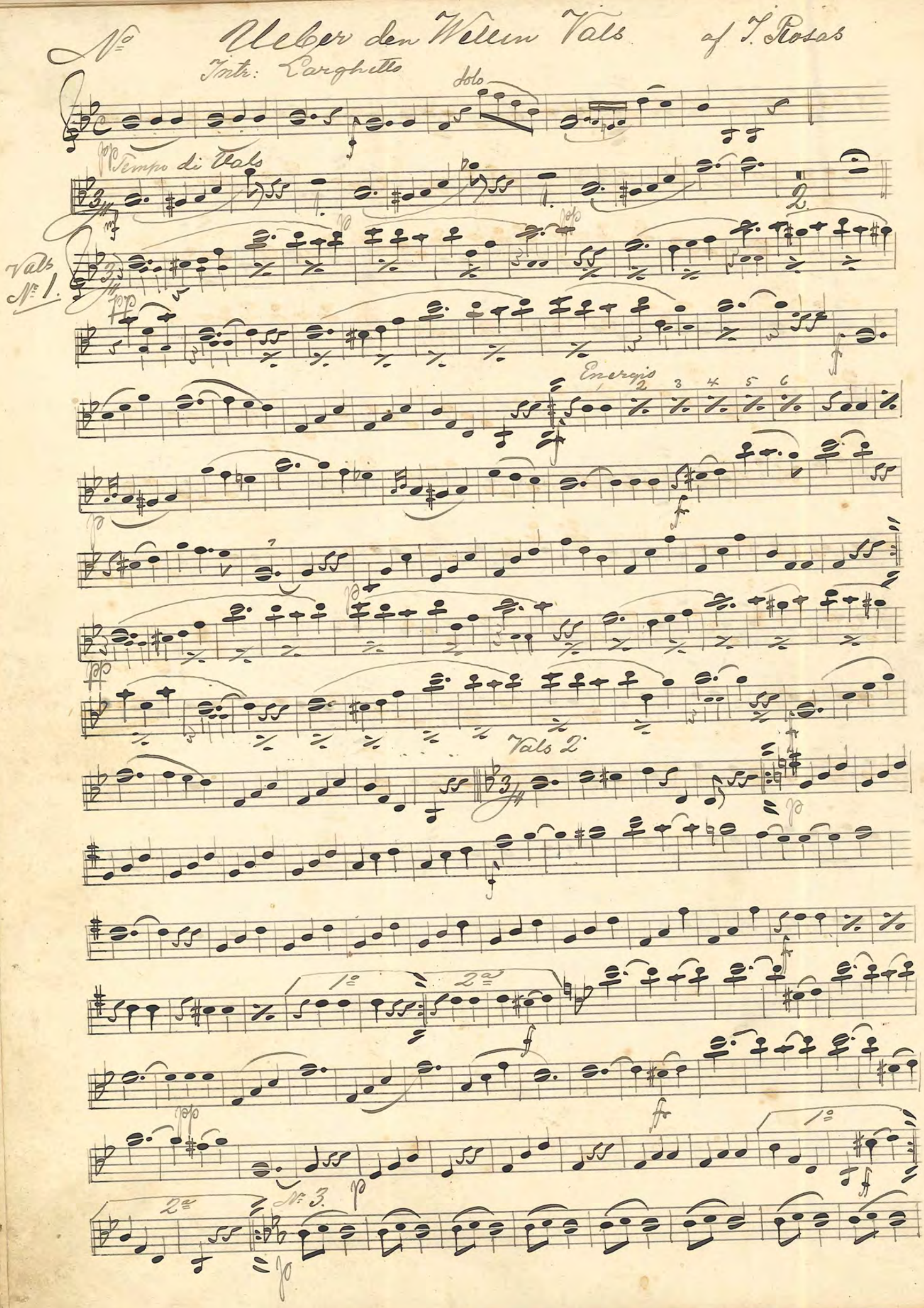
No
Ueber den Wellen Vals
af J. Rosas
Intr: Larghetto
Solo
Tempo di Vals
Vals No 1.
Energis
Vals 2
No 3.

Tenor 1°

1 2 3 4 5 6

Coda

Energio

rall:

a tempo

No 10 Vals "I lyssnande natt"

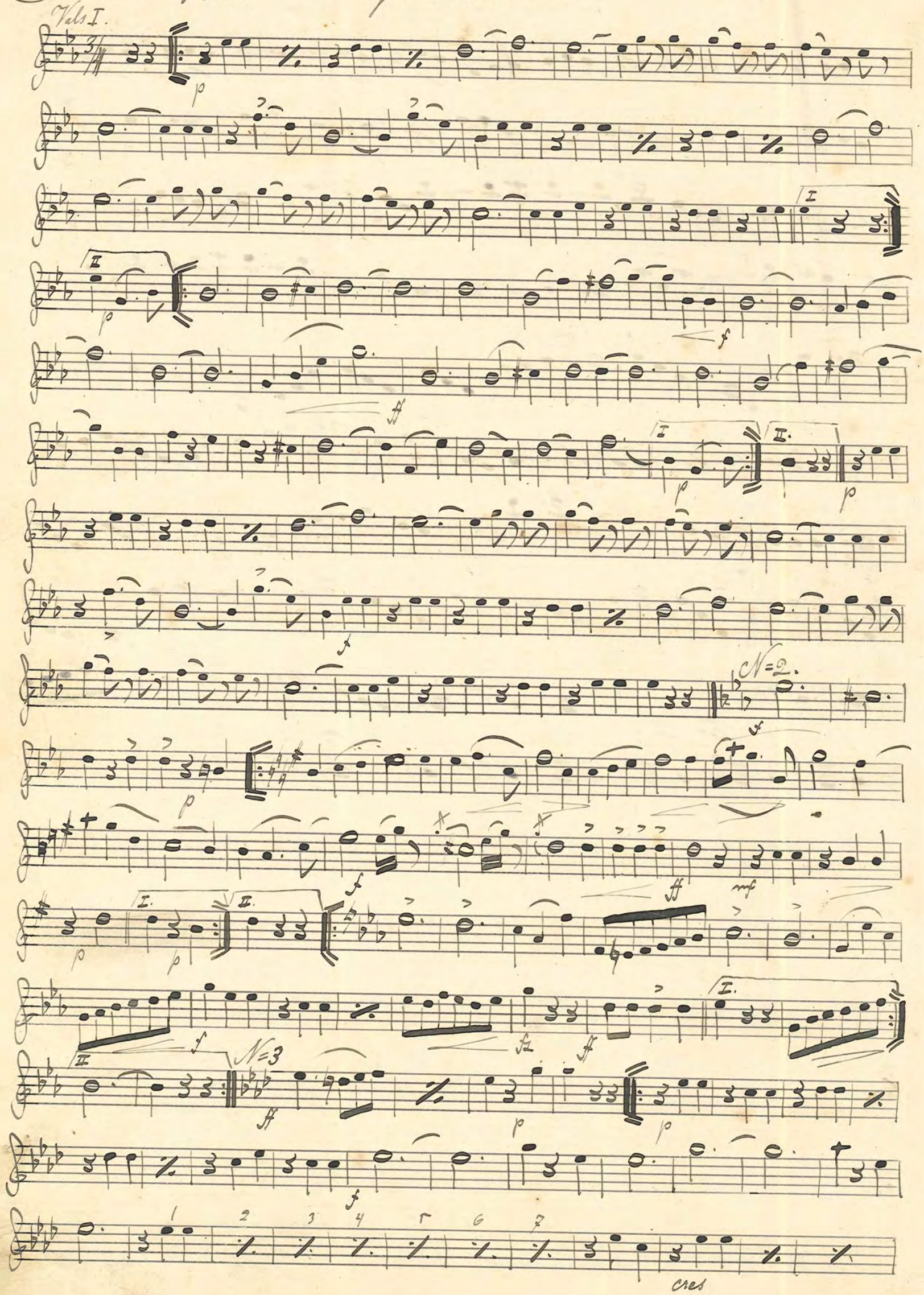

No 10 Vals "I lyssnande natt"

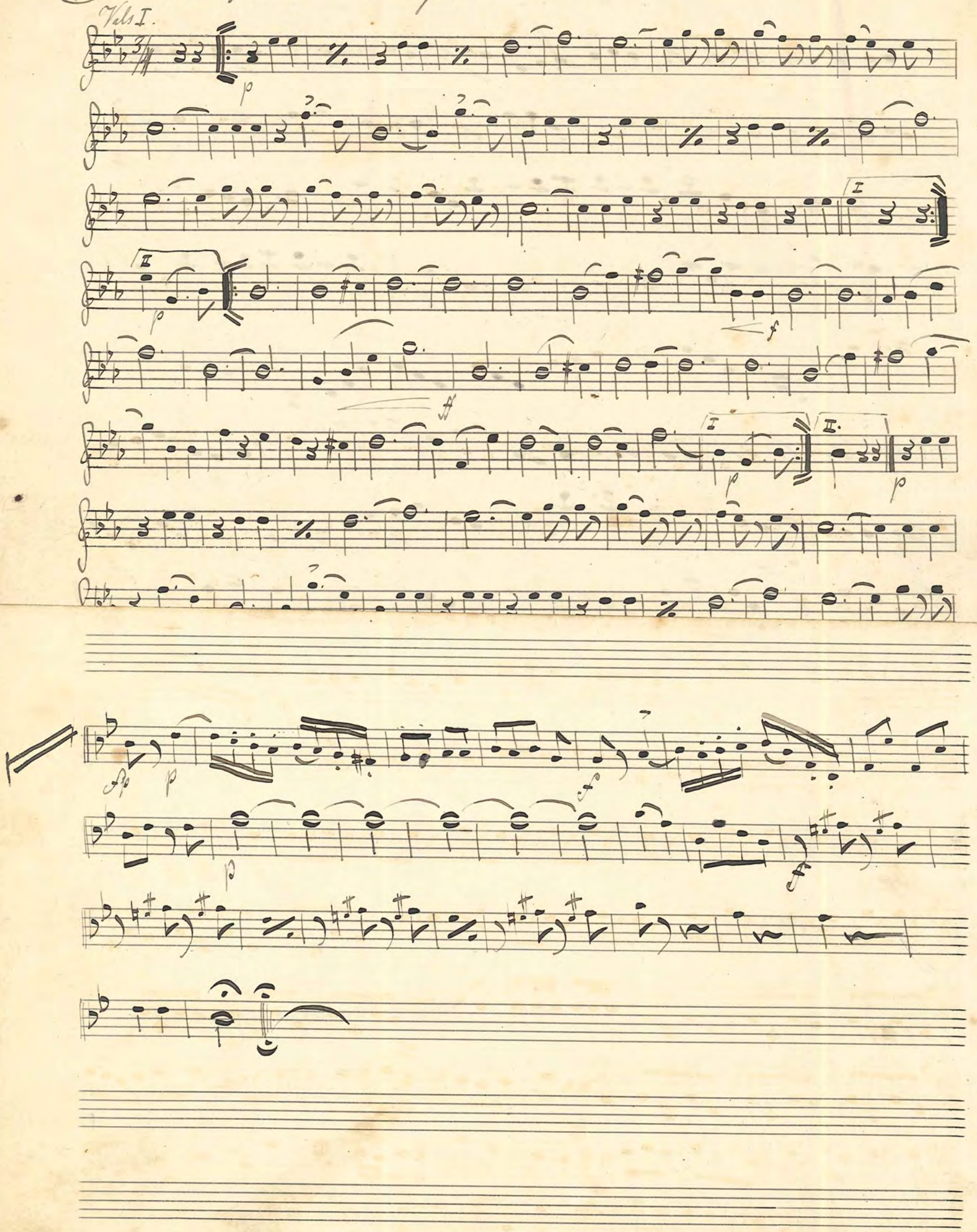

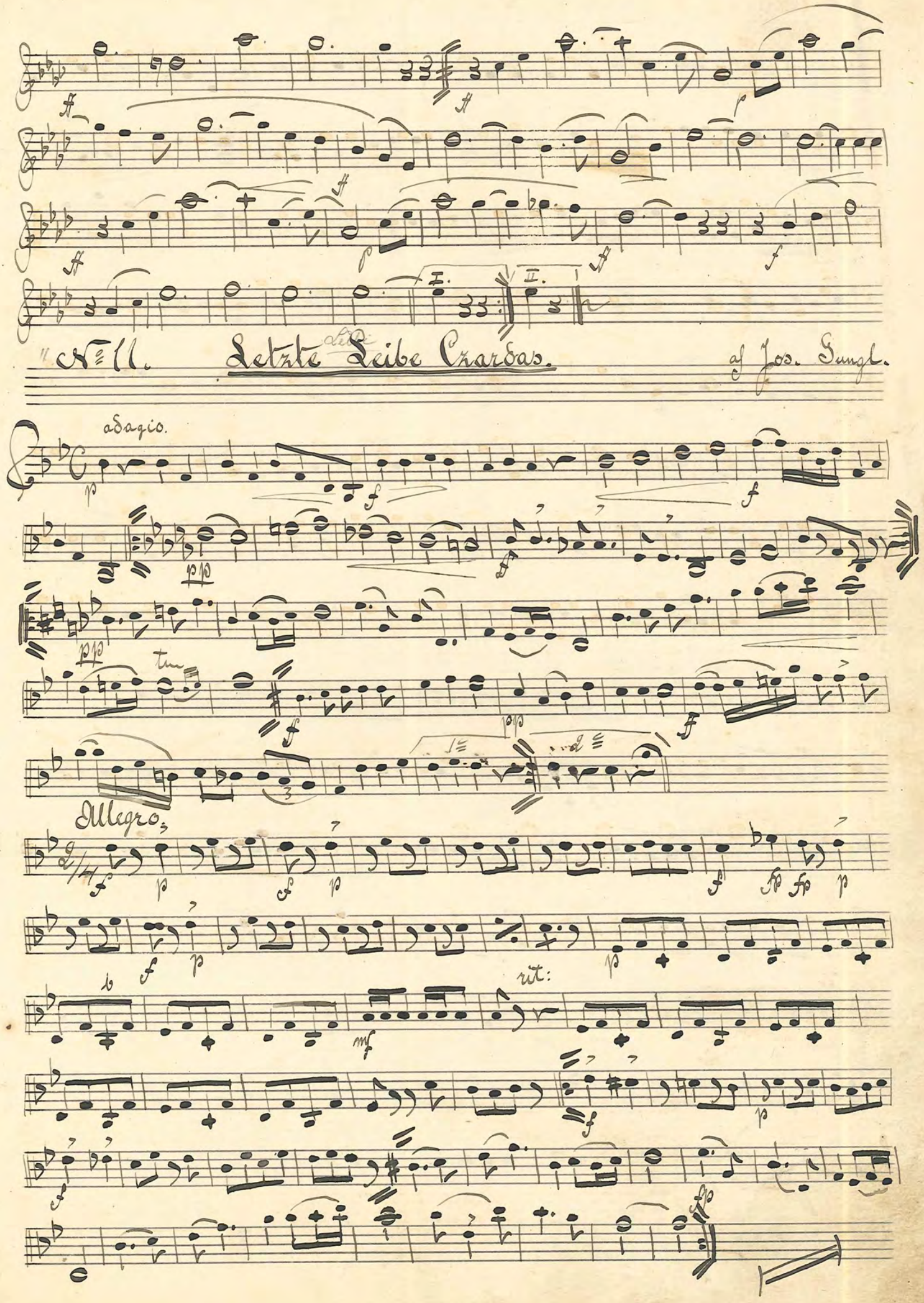

No. 11. Letzte Leibe Czardas.

af Jos. Gungl.

Ouverture till Fra Diavolo "Lätta Kavalleriet" (af Suppè.)

Maestoso

All:

Allegretto.

Andantino con moto.

Solo.

allegretto

Solo.

Fornordiska sånger

No 13 Potp. öfver Fornordiska sånger.

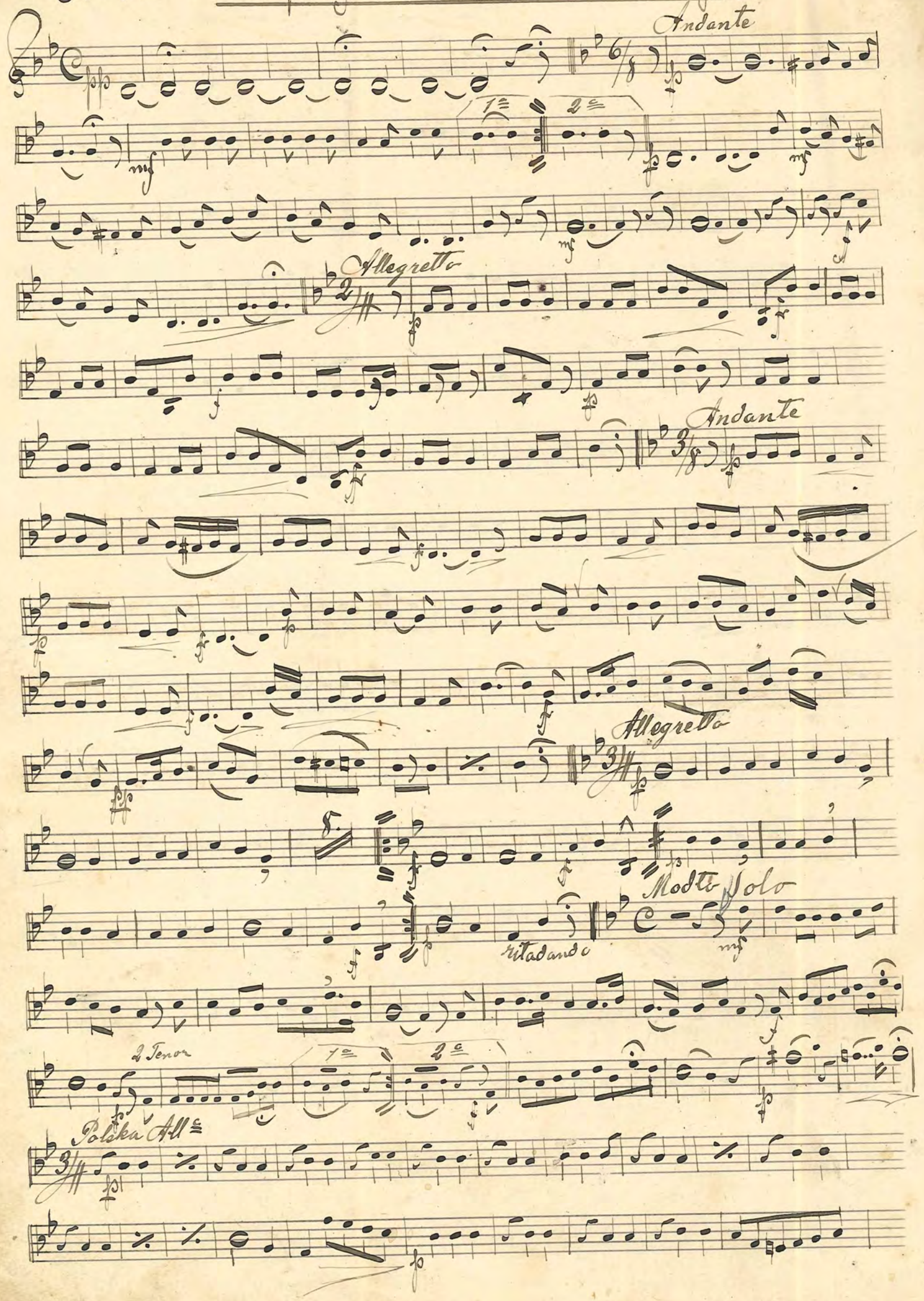

Stringendo

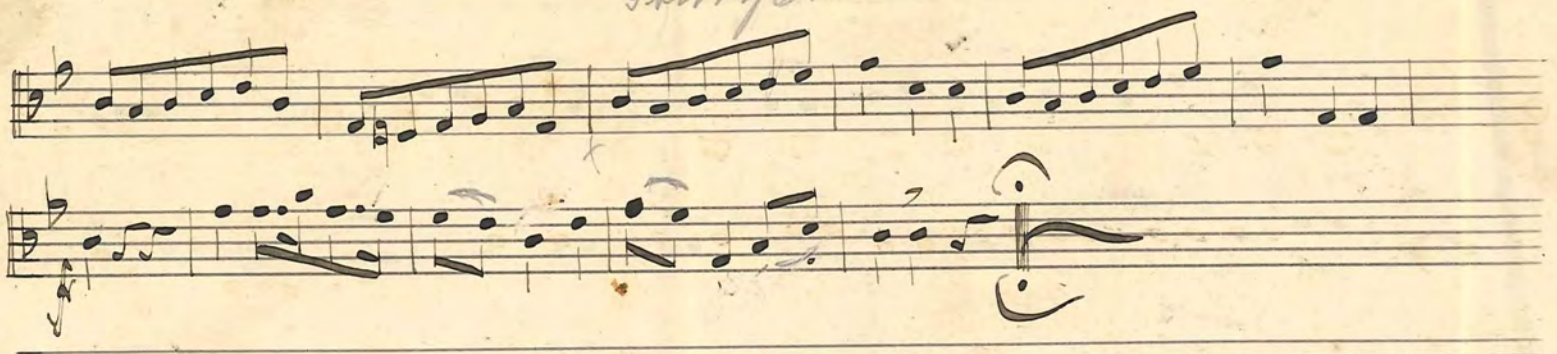

Duett ur Fader Blank.

No. 17. Duett ur Op: Feder Rank af Lewarth.

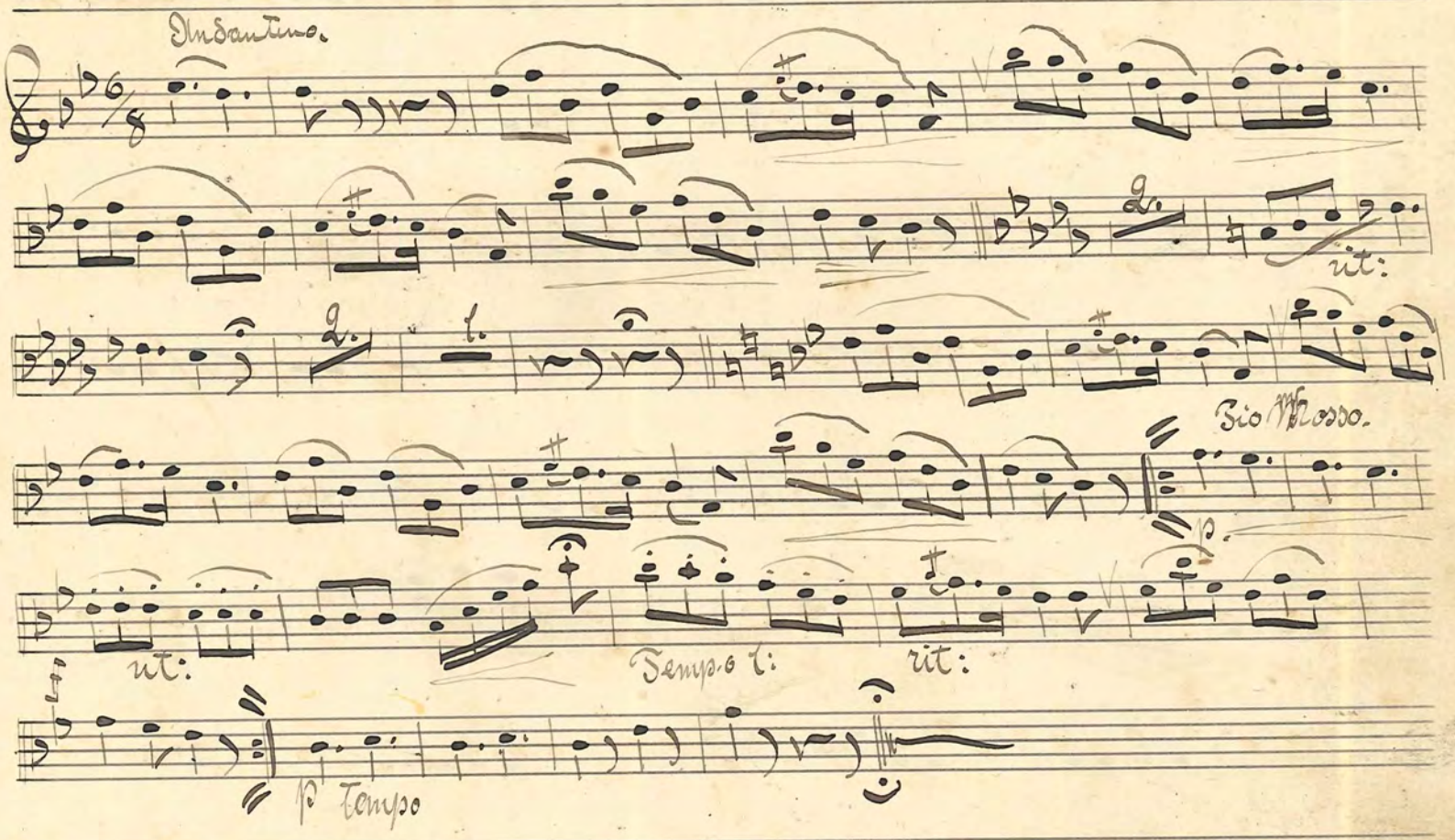

No. 15. Potp: ur Madame Angots Dotter.

af Leçocq.

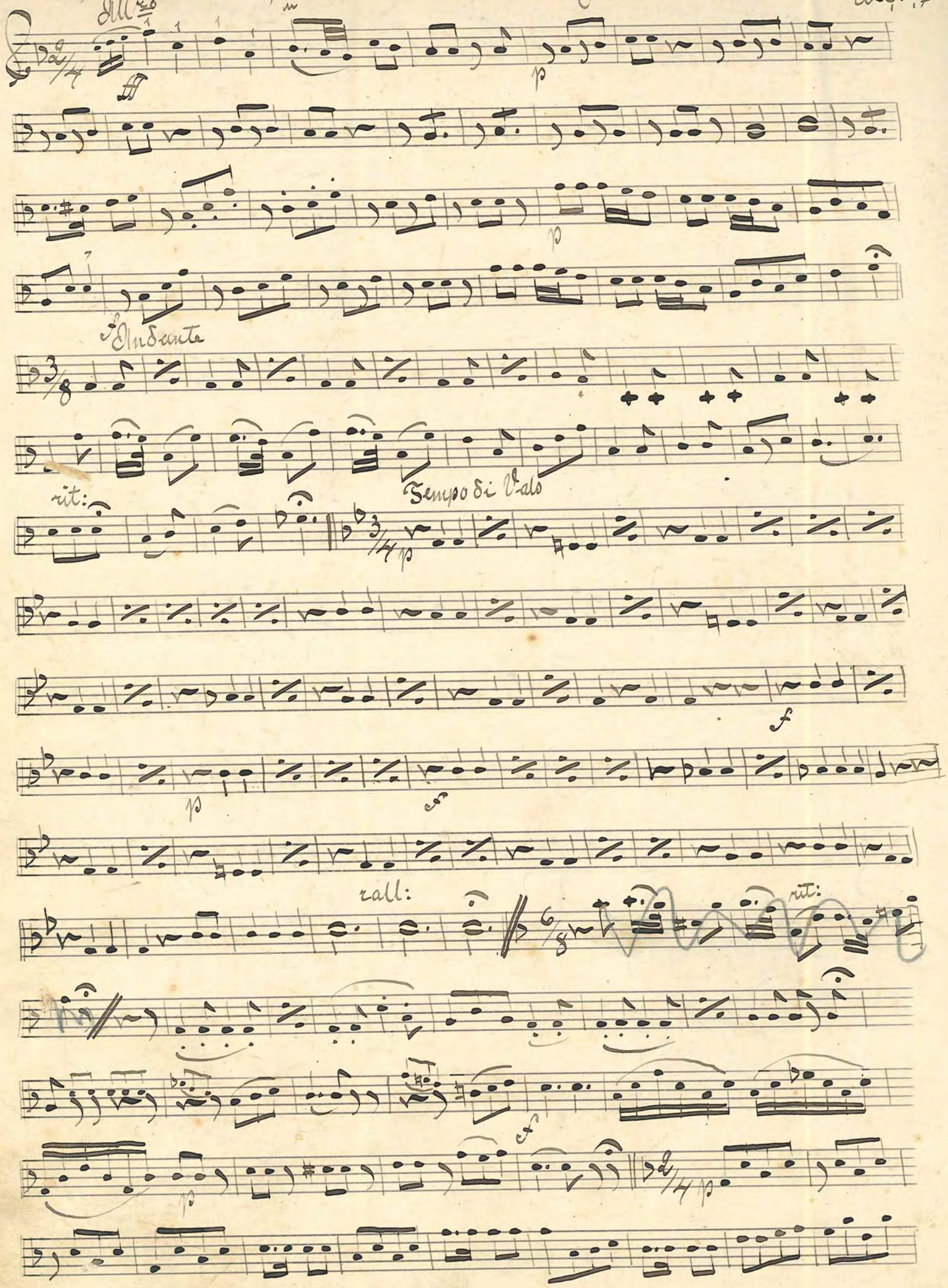

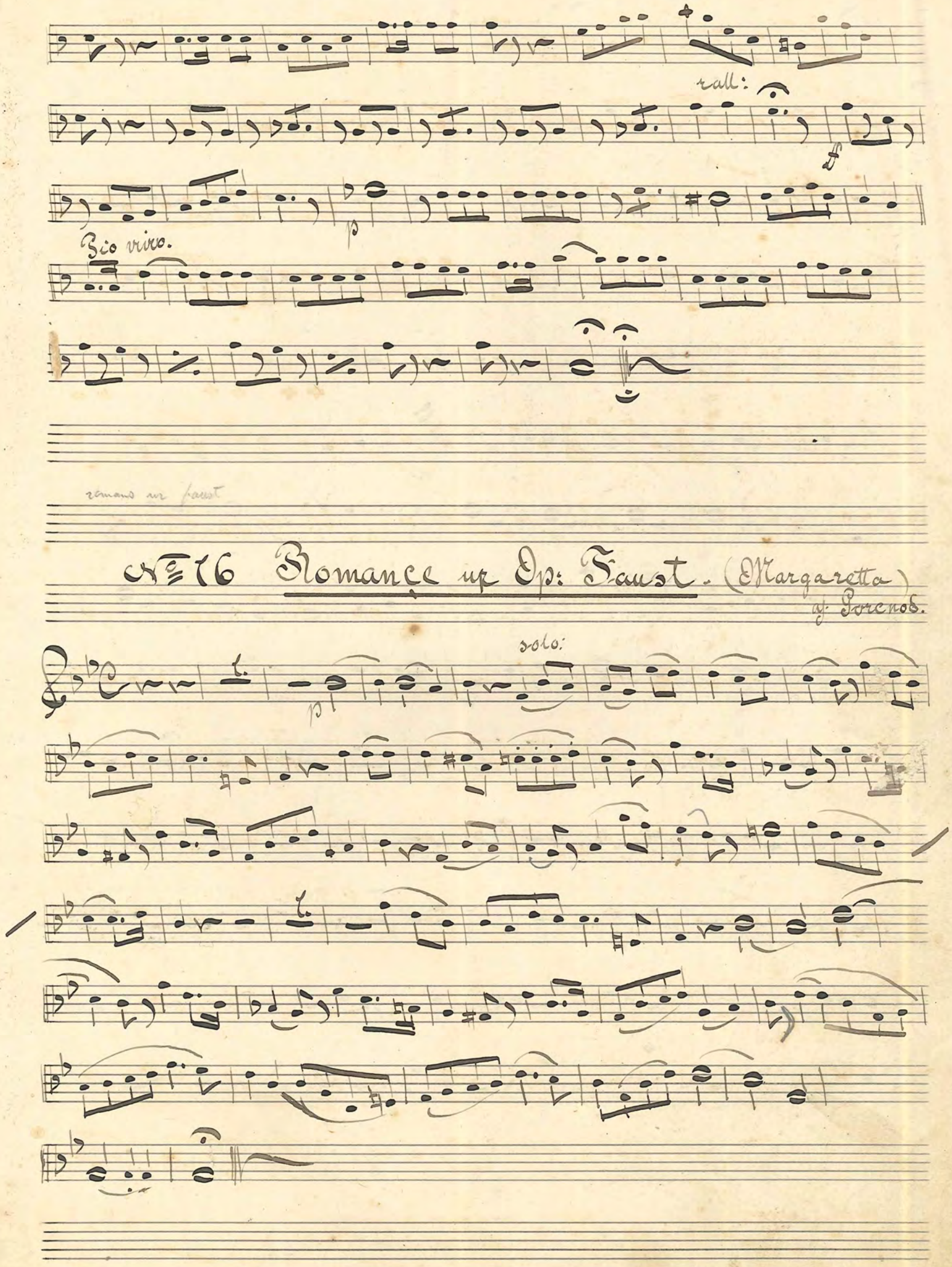

No 16 Romançe ur Op: Faust. (O Margaretta)

af Porcnob.

No 29. En Sourdine. (Heimlich.) Vals

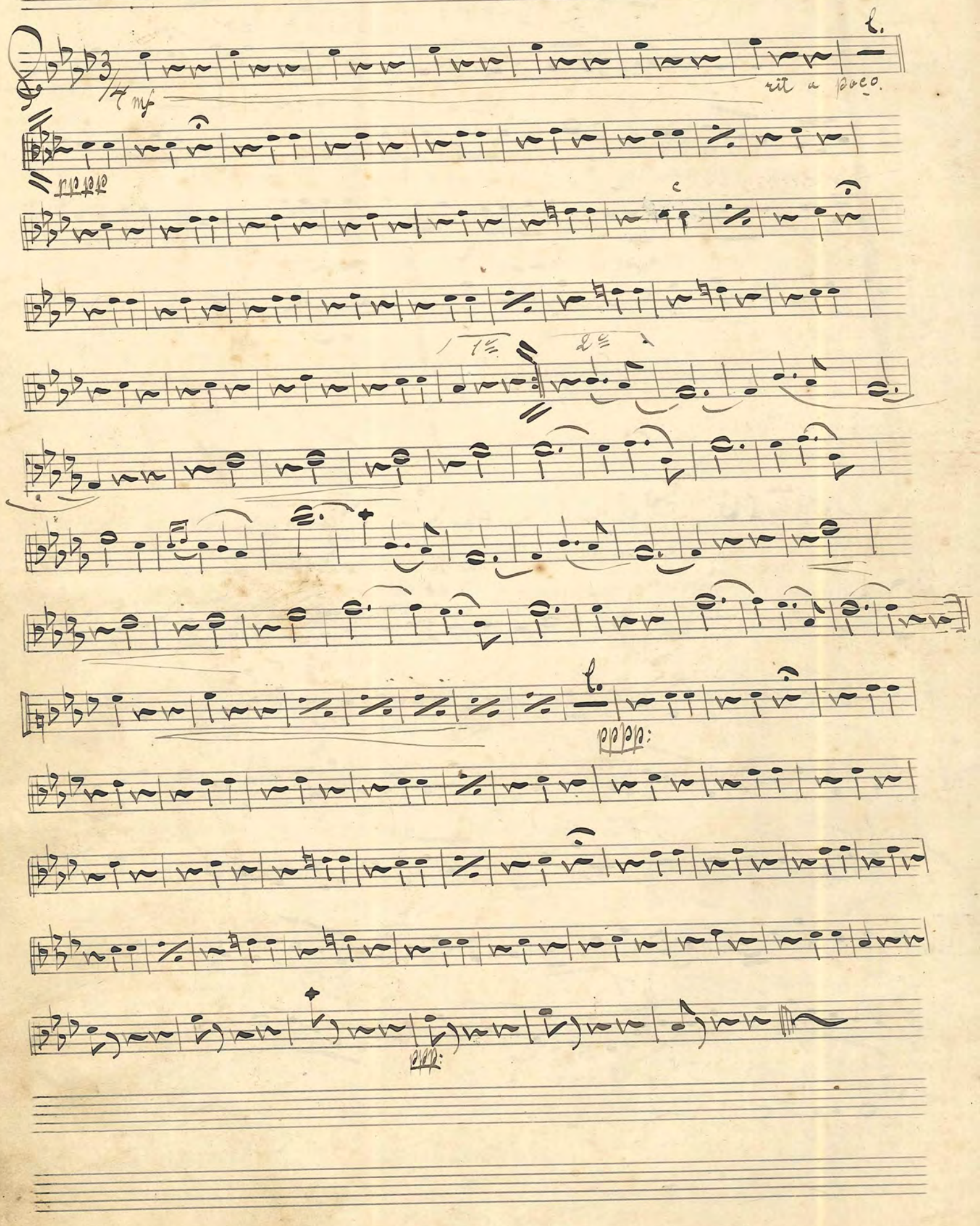

No. 17. Romance "Bland Fjellen" af Heland.

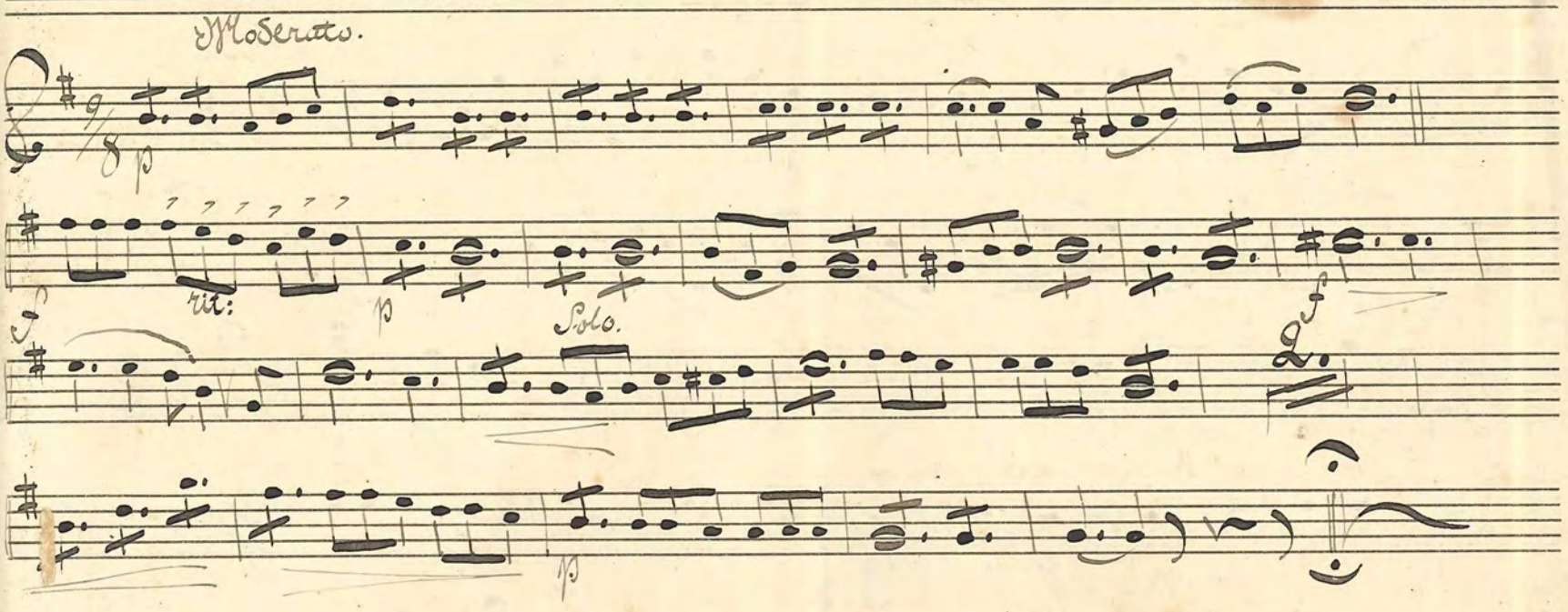

No. 18. Chör ur Op: Preciosa. af Veber.

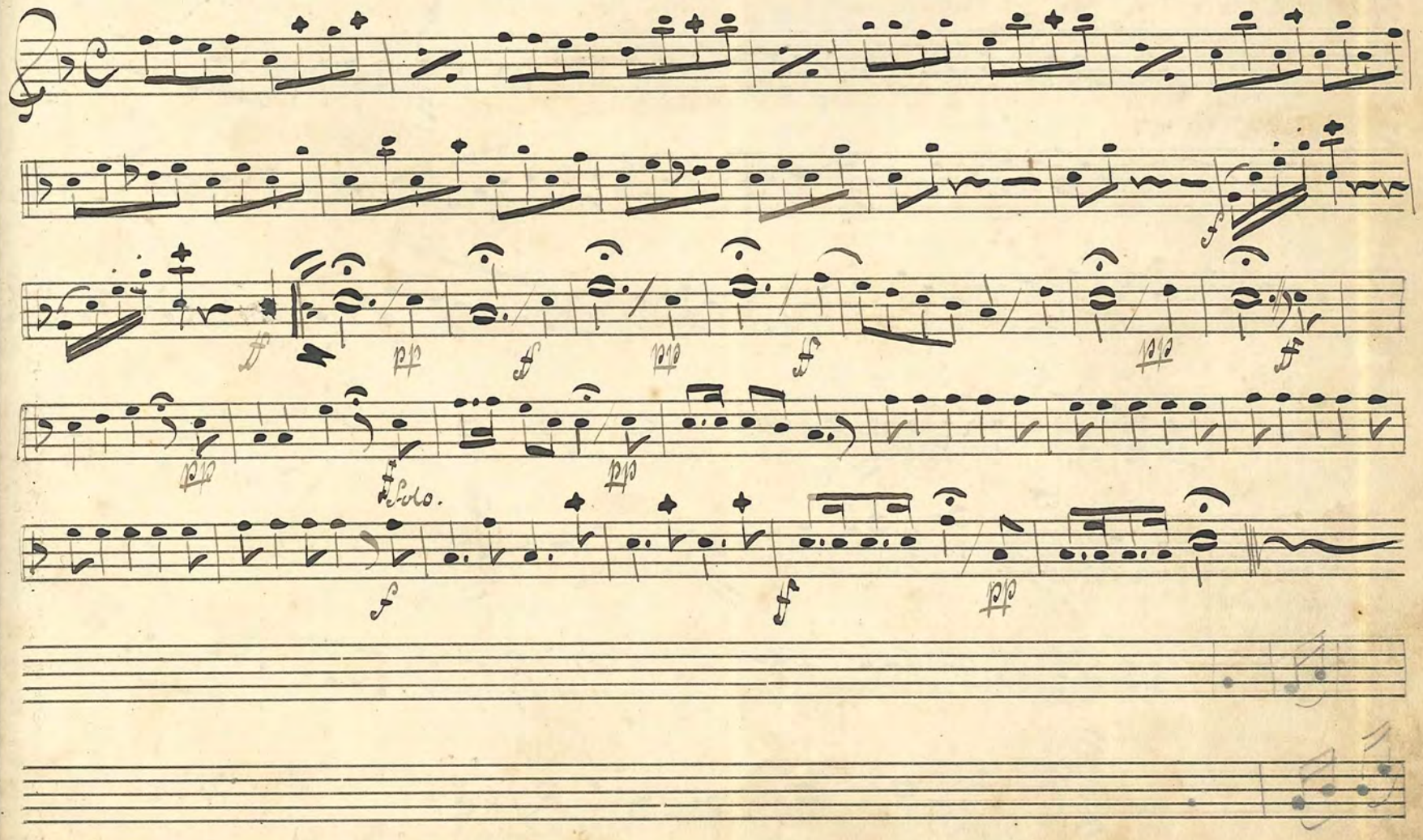

No 19. Tres Jolie Vals.

as. E. Waldteufel.

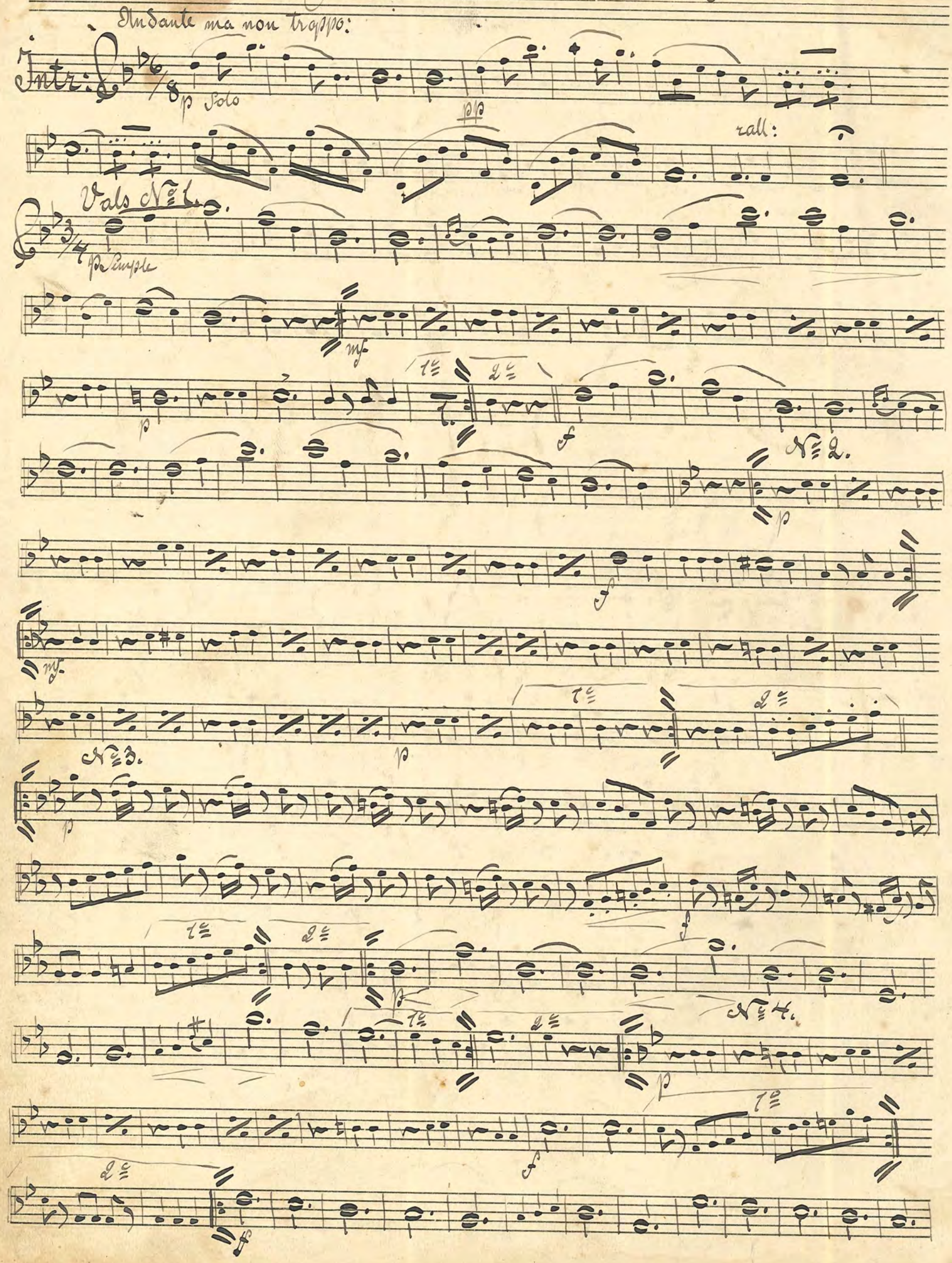

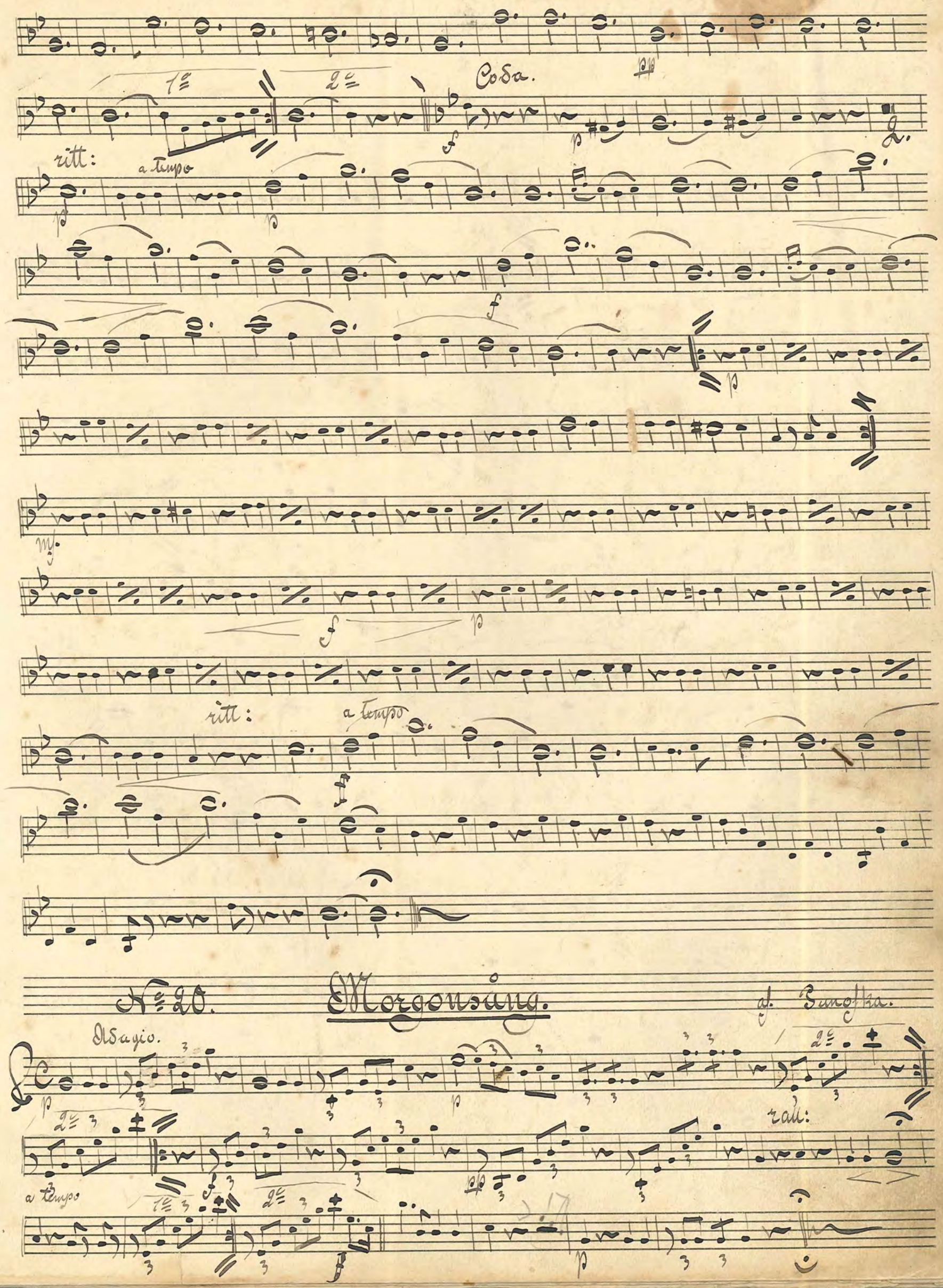

Nº 20. Morgonsång.

af. Pungska.

No 21. "Carmen Sylva" Wals.

gf. J. Ivanovici.

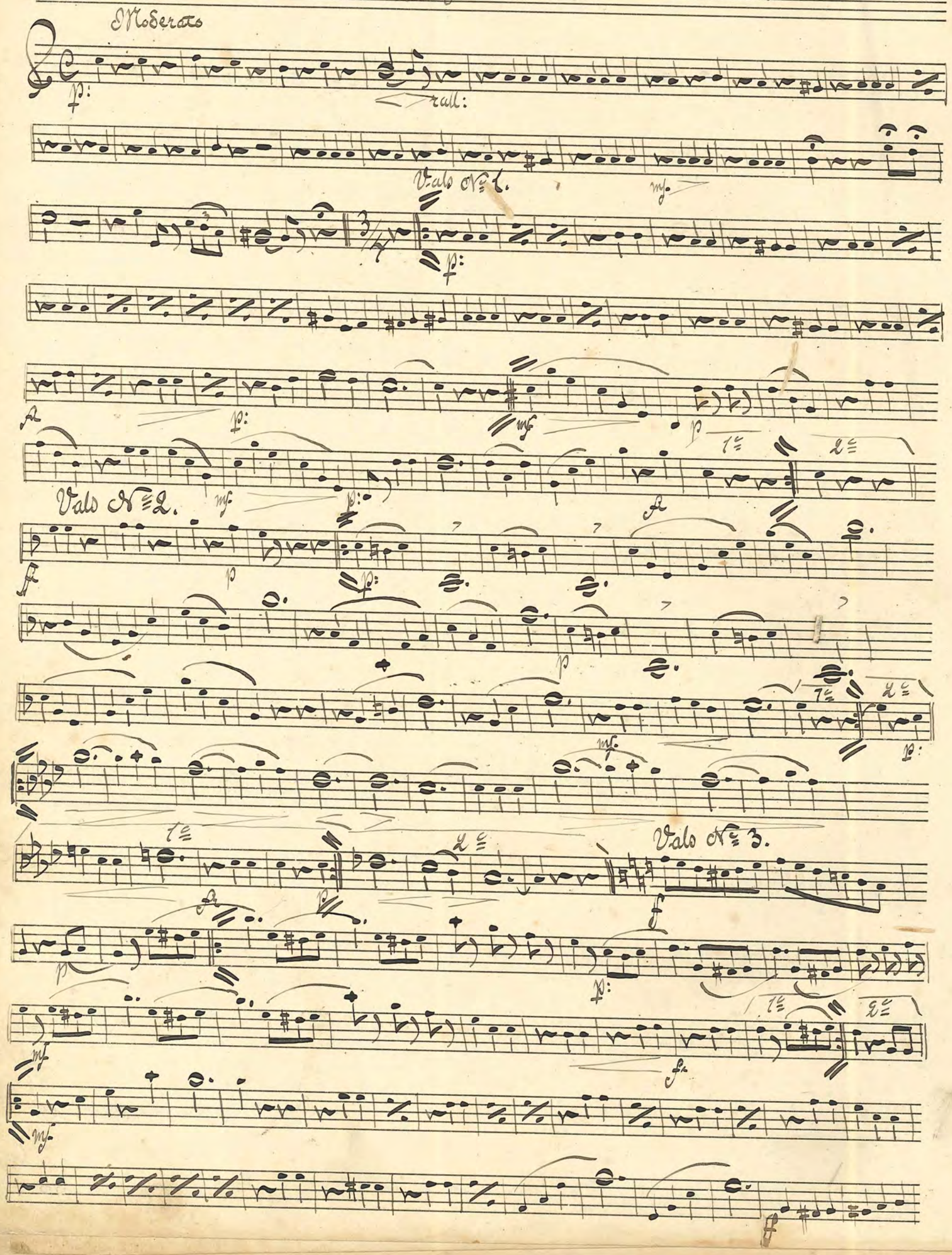

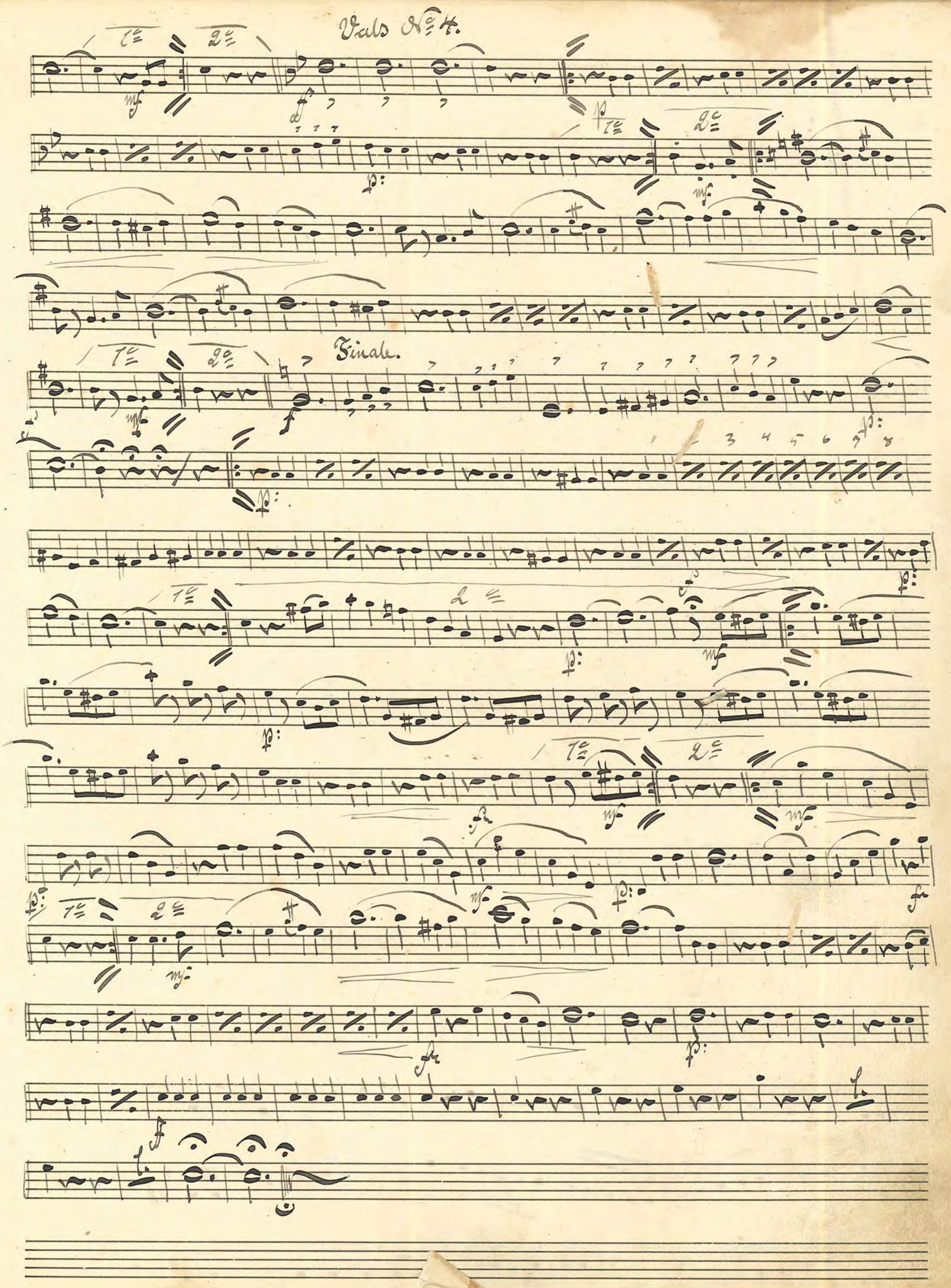
Vals No. 4.
Finale.

N:o 22. Potp: ur Op: "Siguenerskan". af Balfe.

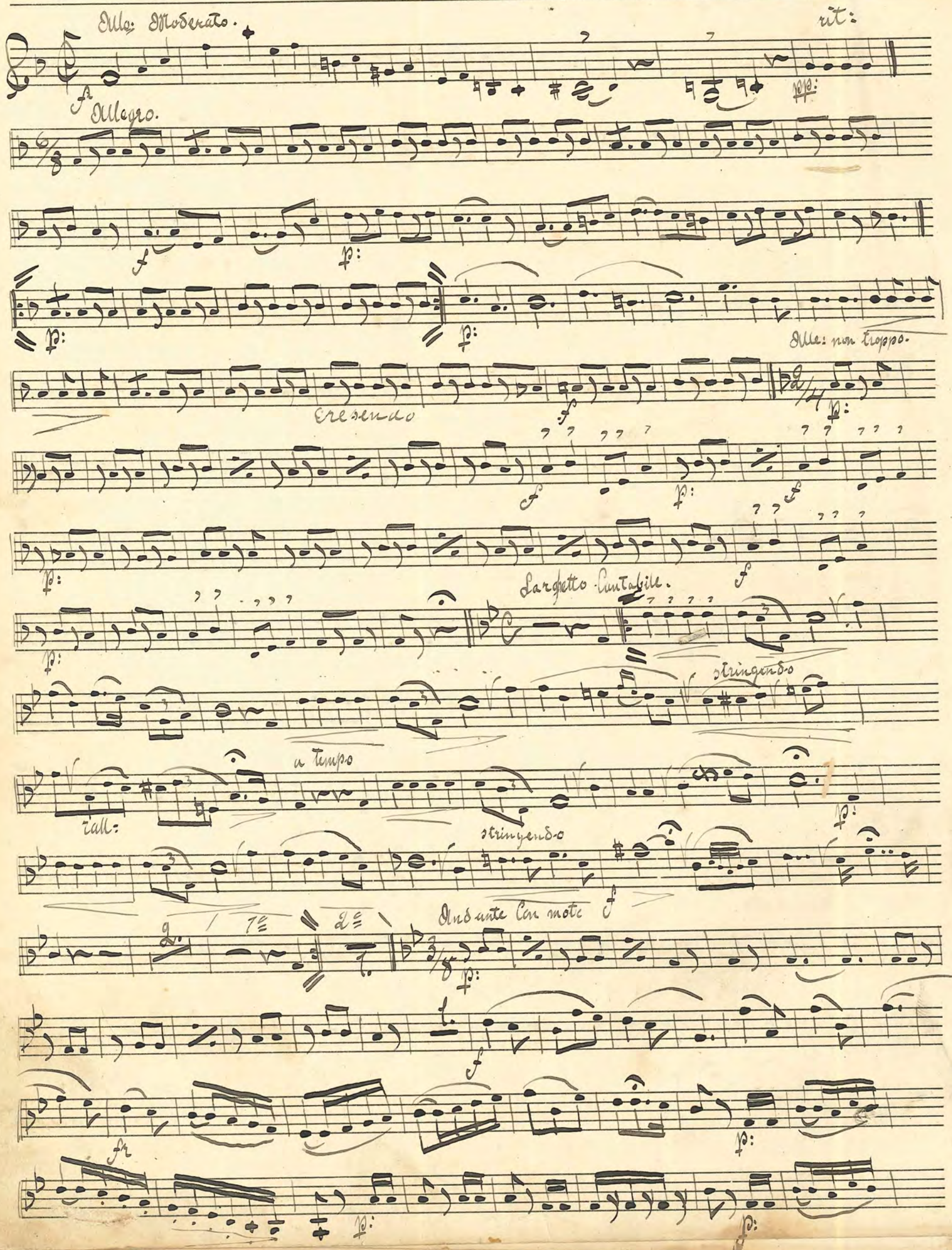

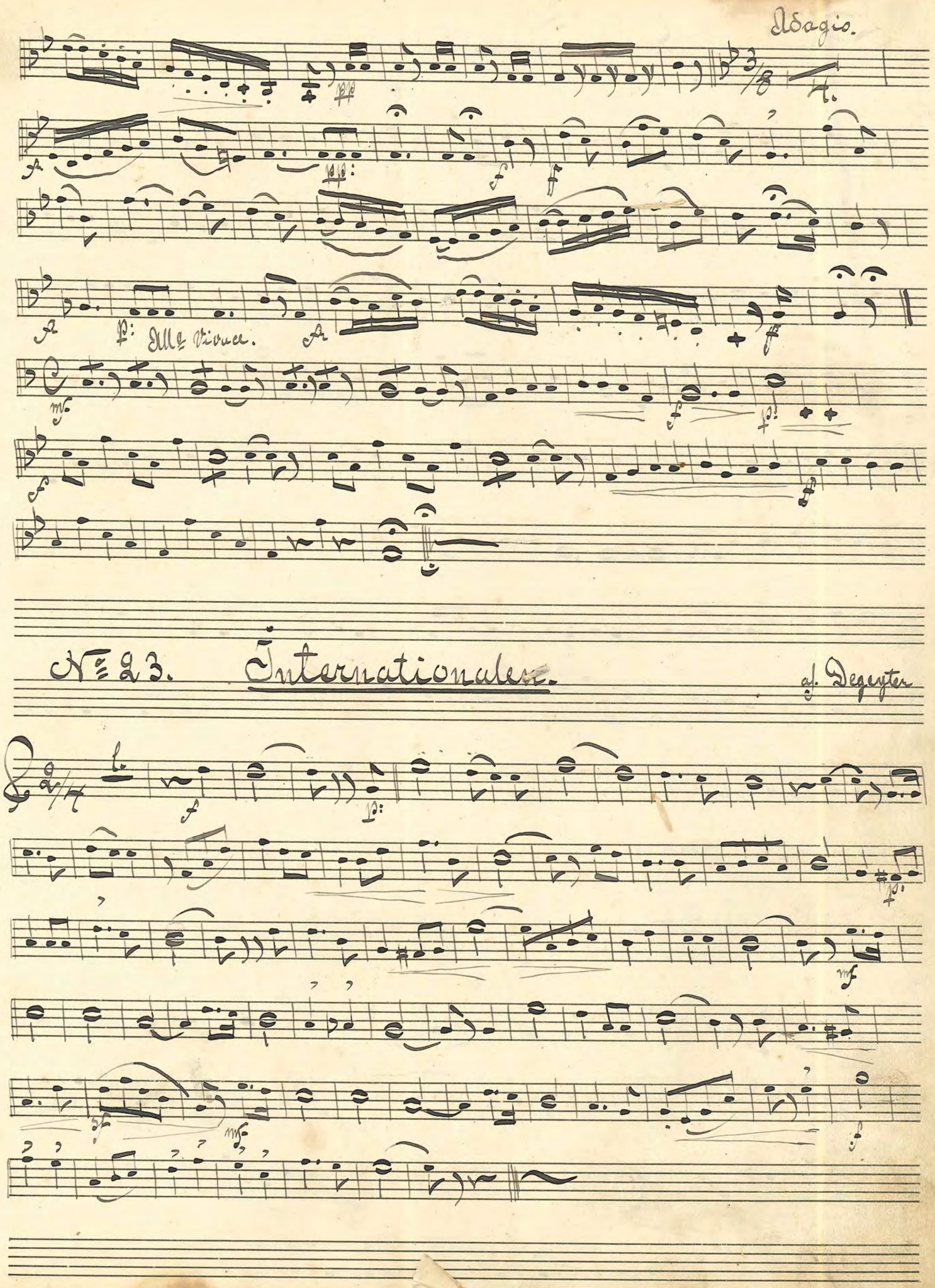
Adagio.
All.o Vivace.
No 23. Internationalen.
af. Degeyter

N° 24. Olof Tryggvason.

cf. F. A. Reisinger.

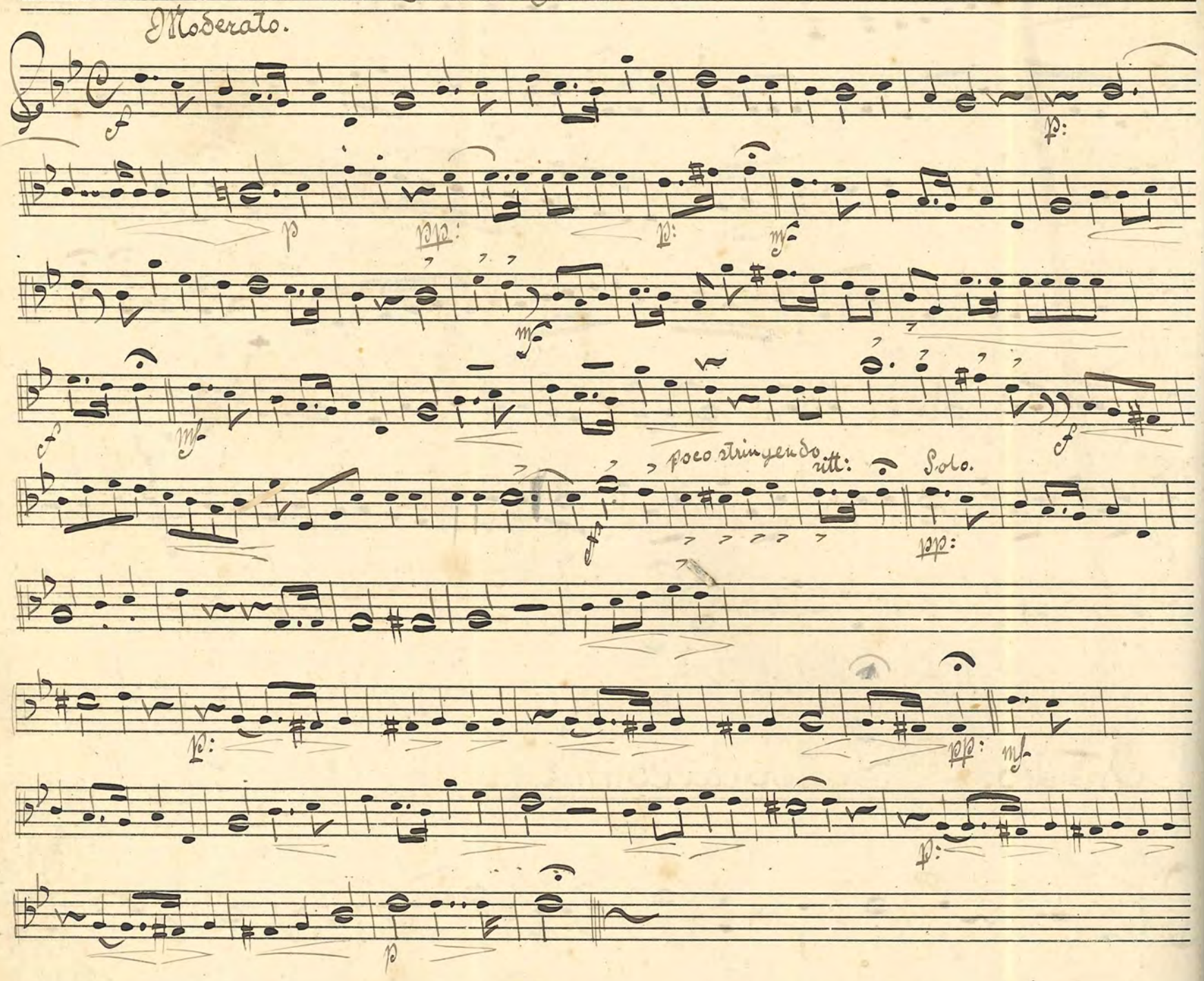

N° 25. Les Bords de la Meuse Bolero.

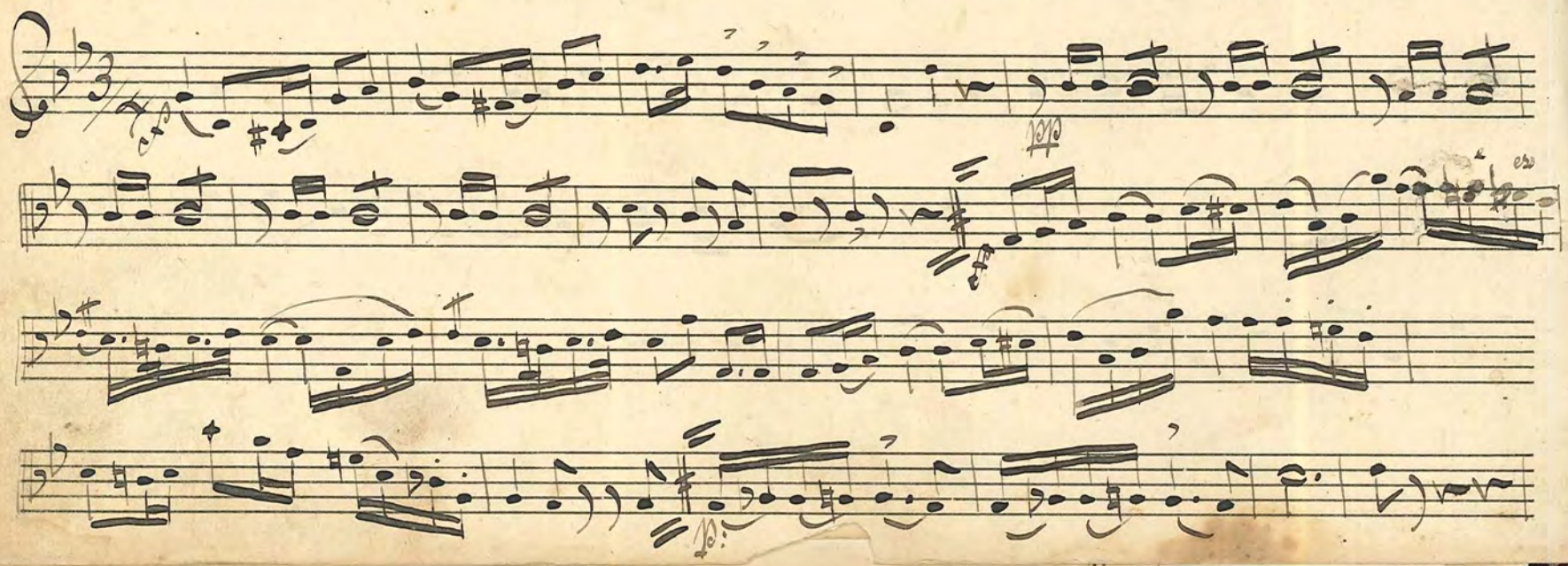

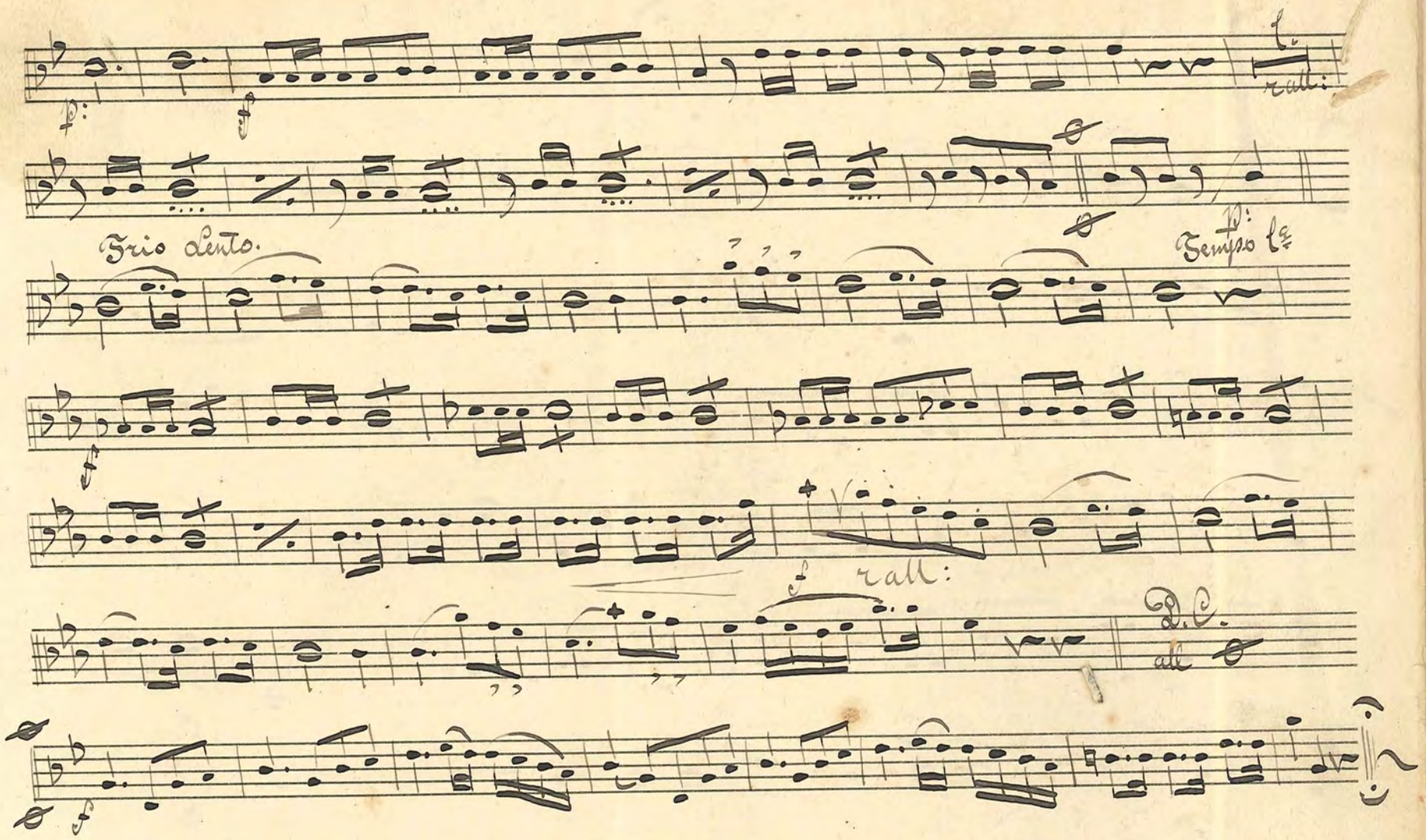

Nº 26. "I Drömmen" Romance.

af Aug: Borgström.

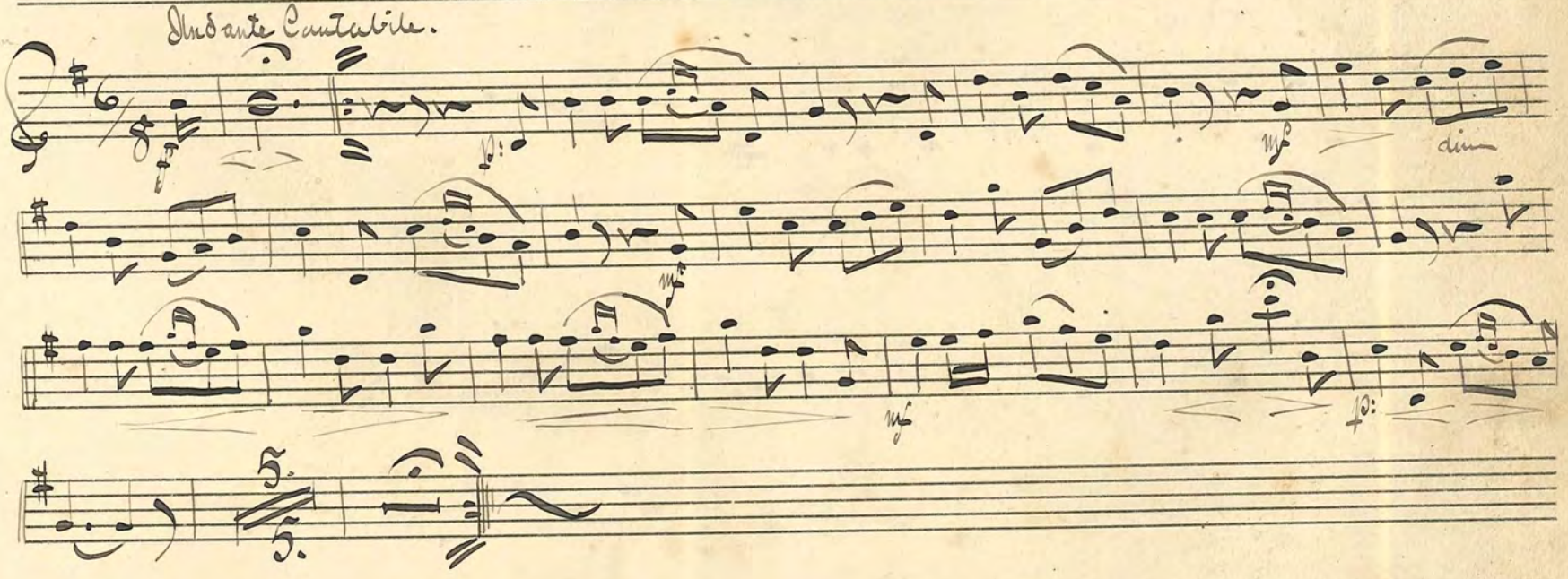

N:o 27. Ouverture till: "Trollflöjten." af. Mozart.

Adagio.

Allegro.

crescendo.

Adagio.

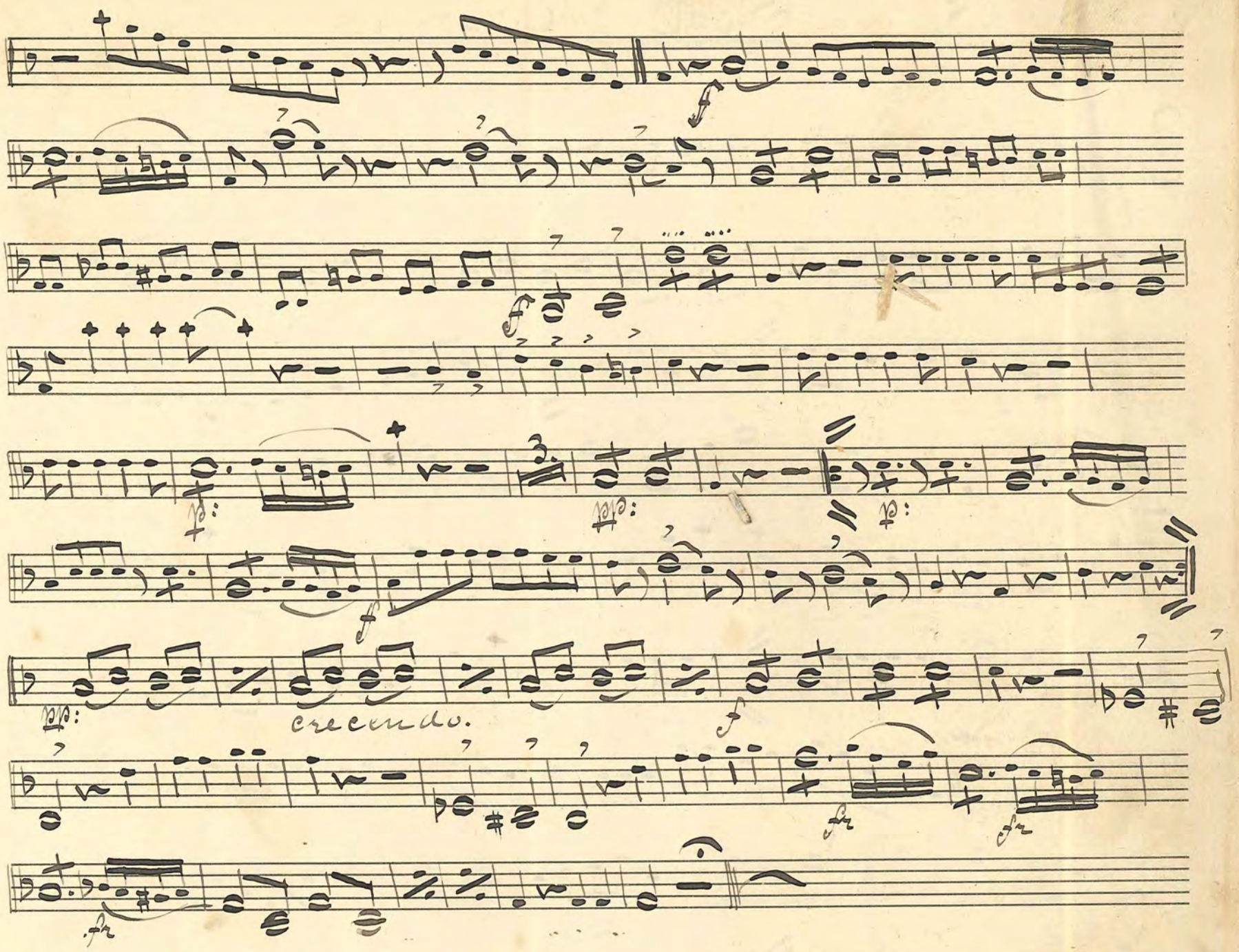

Hjertats saga.

af W. Åström.

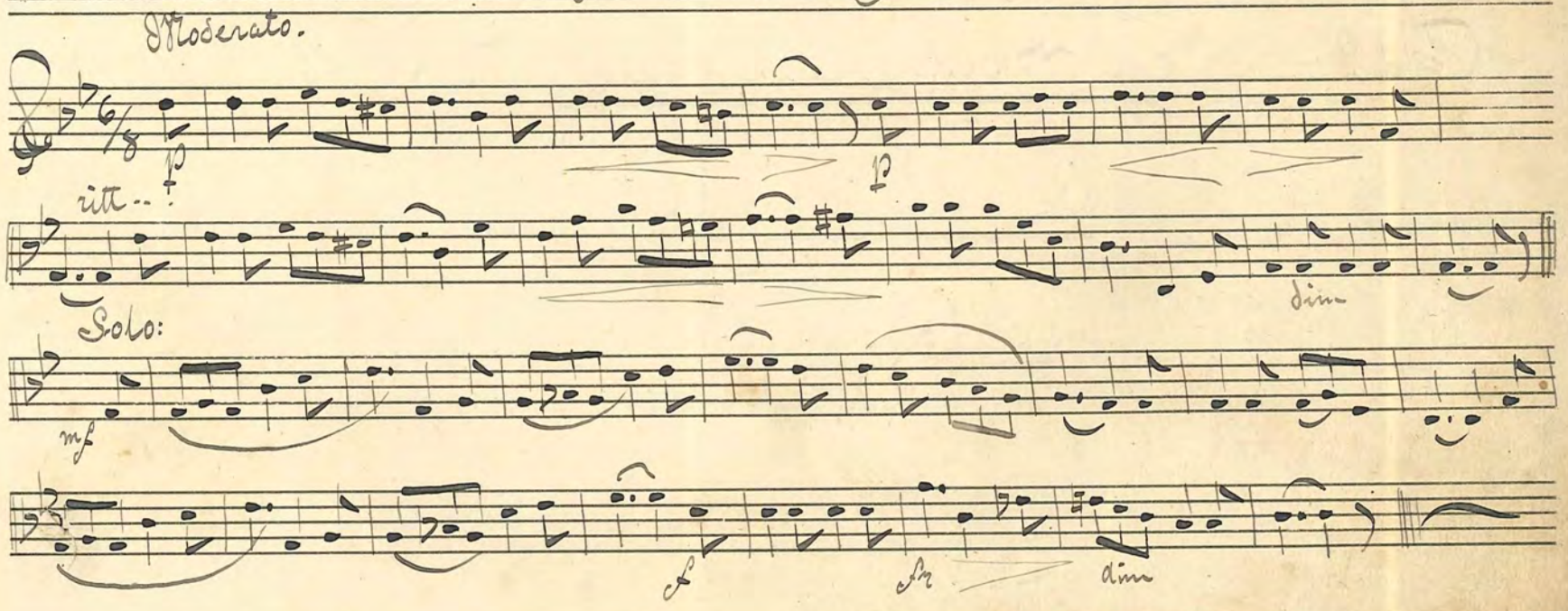

N:o 28. **Fest Marsch.** af F Heimdahl.

Trio.

N:o 29. **En Sourdine. (Heimlich) Vals.**

Se ef.ter N:o 16.

Hjertats saga.

se ef.ter N:o 27.

N° 30. Potpourri ur: Opt: Bellevilles mö.

af Millöcker.

All° Mod°

Allo

Tempo di valse

Allo di marcia.

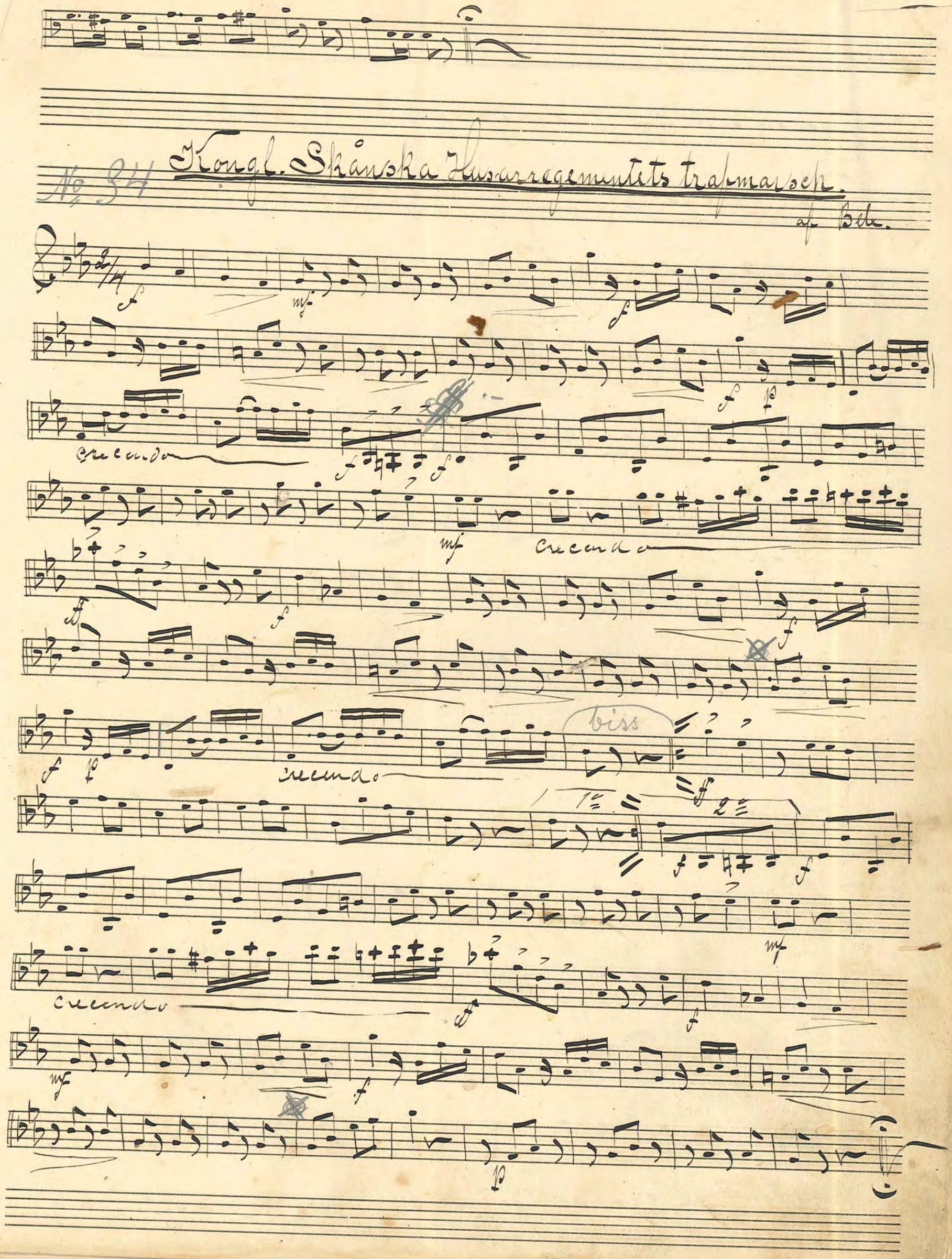
No 84 Kongl. Skånska Husarregementets trafmarsch.
af Bele.

N: Potpourri ur Op.t Bellevilles mõ af Millöcker

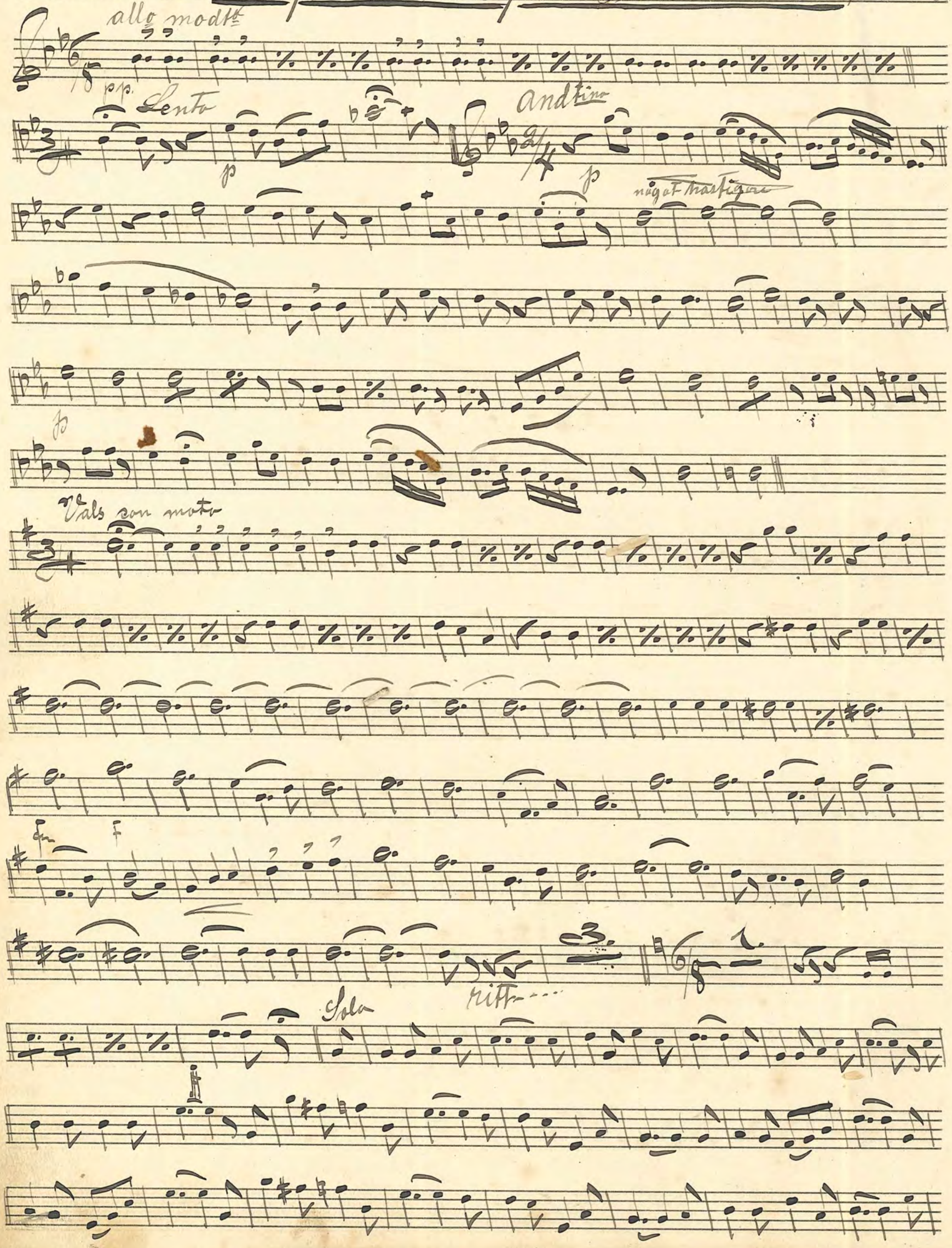

Menamosso

pp

Listesso Tempo

mitt

a tempo

mitt

f

"Hand i Hand."

af E. Curth.

Intr: Andante

Solka.

Trio.

Fine ff.

D.C. al Fine.

Solo:

No

Militär Festklänge Marsch.

af C. Faust.

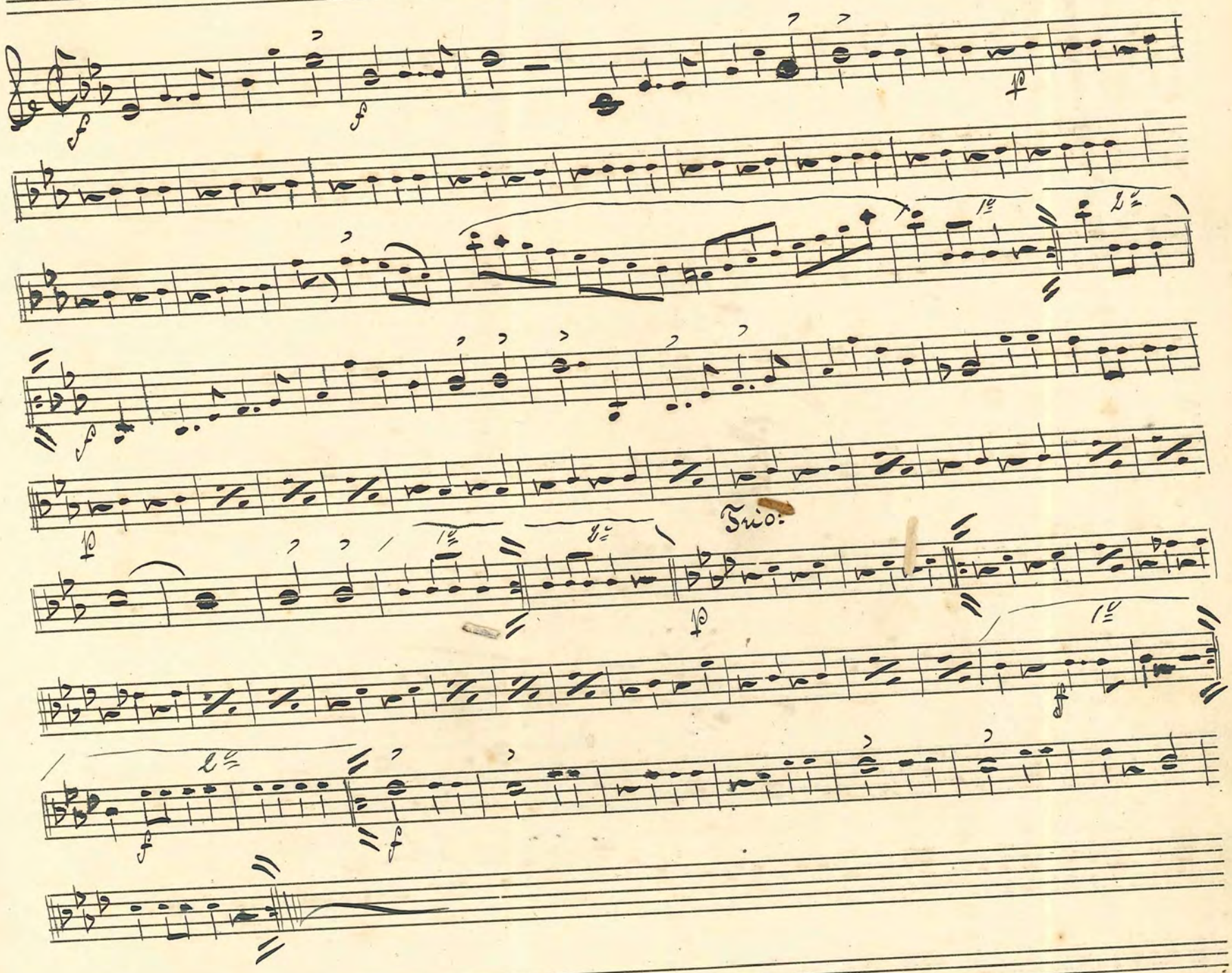

"Sourire D' Avril" Vals.

af Depet

Intr: Andante.

dim

Tempo di Vals.

Vals 1.

dim

Vals 2.

Vals 3.

dim

Coda

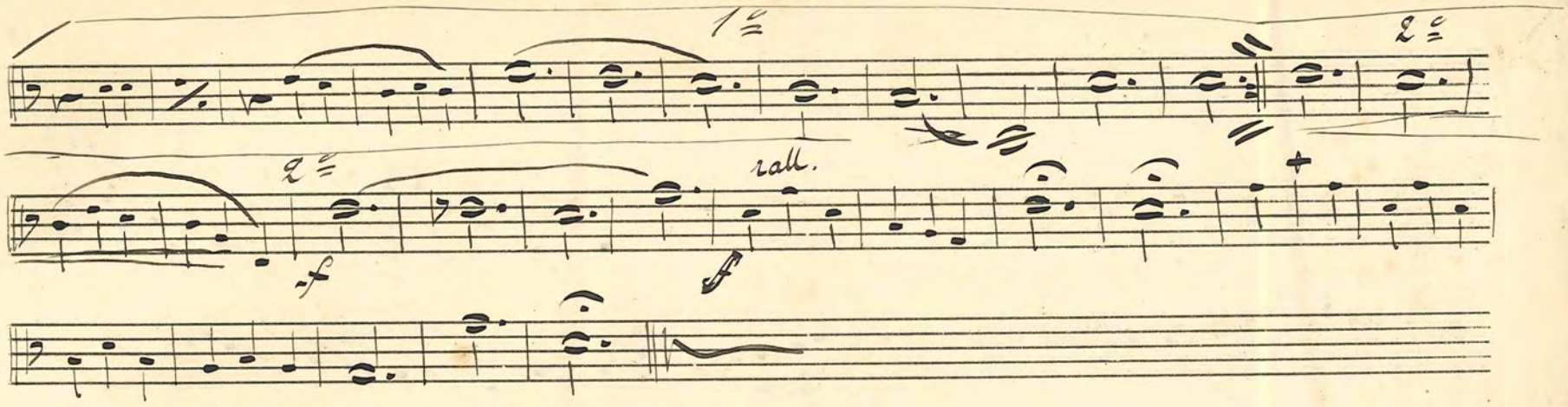
1º
2º
2º
rall.
f
f

Hiavata En Sommaridyll

Niel Morel

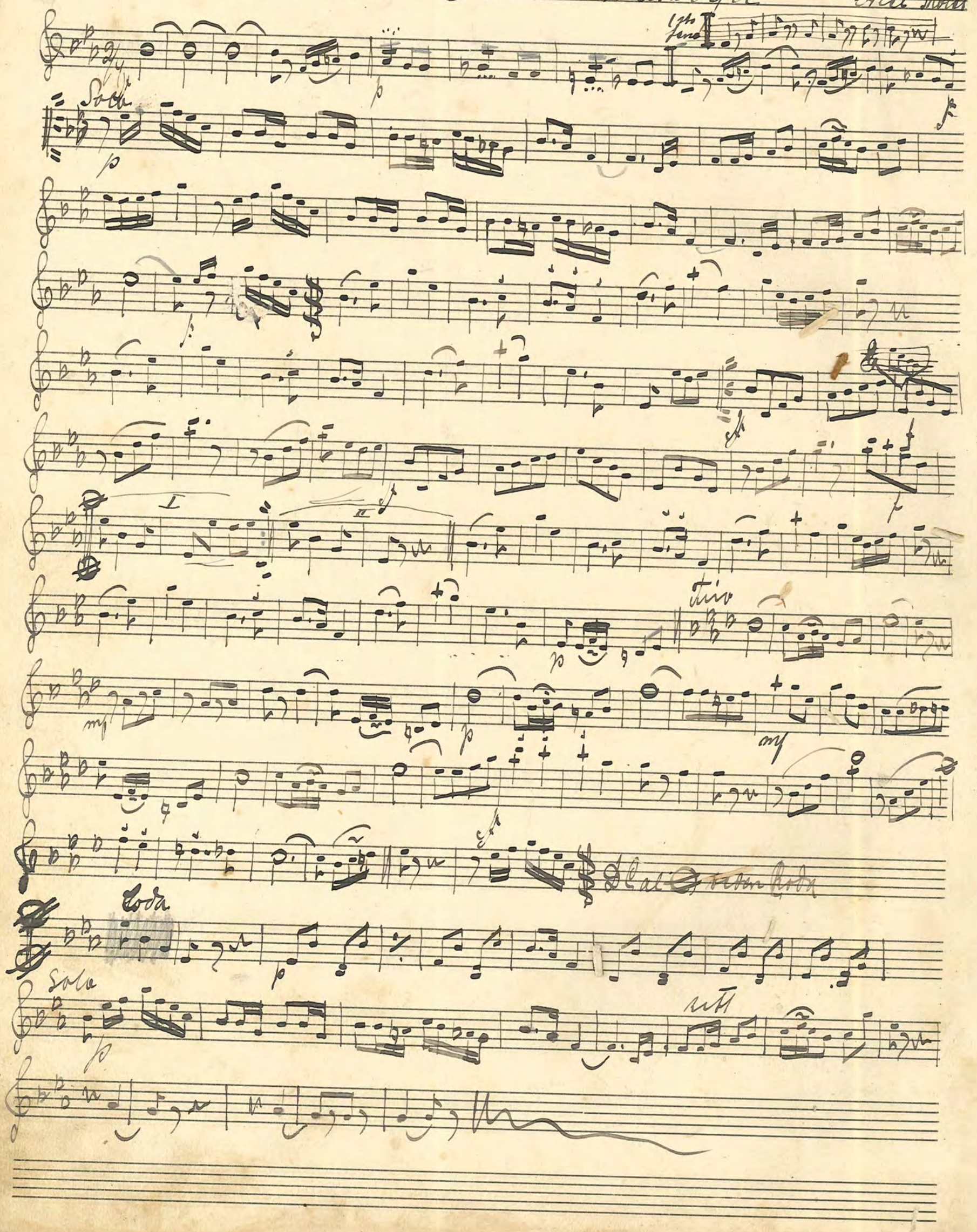

Skånsk träskodans

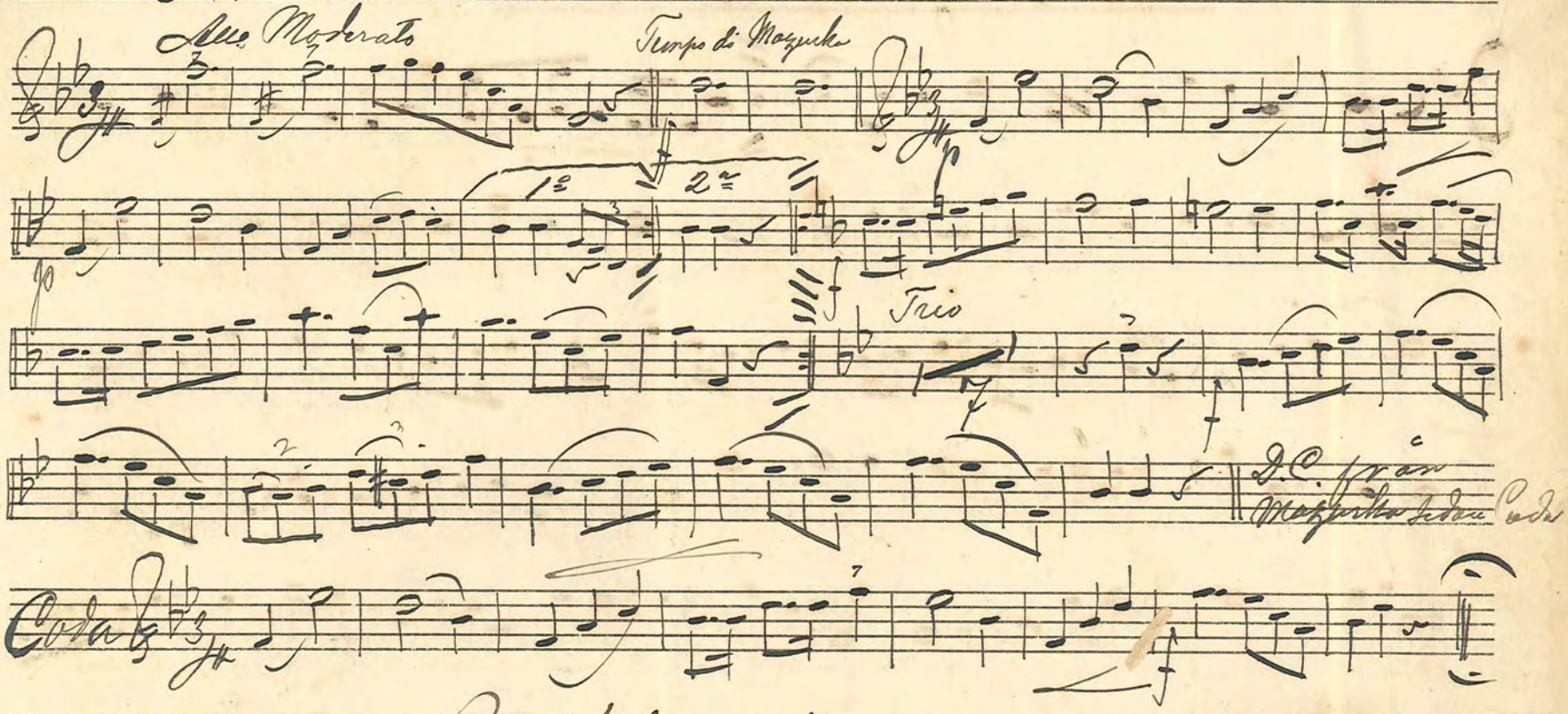

36

Handklaverskall af Otto Hetner

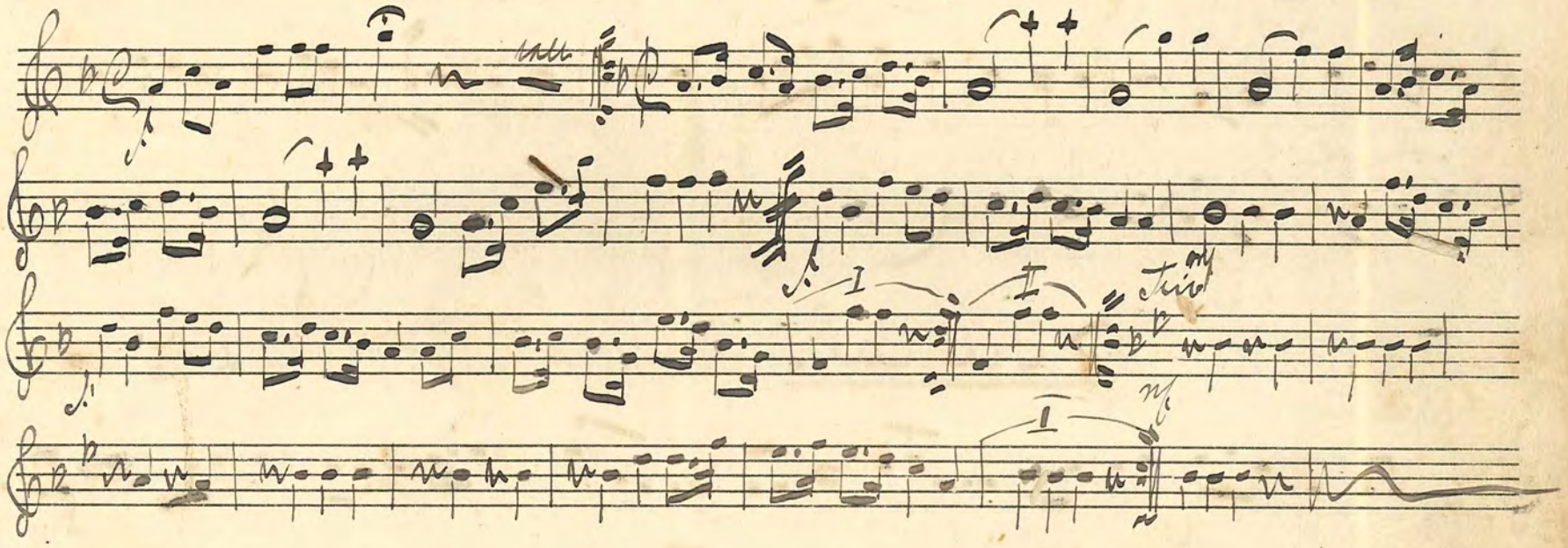

No. 39 The Honeysuckle and the Bee.

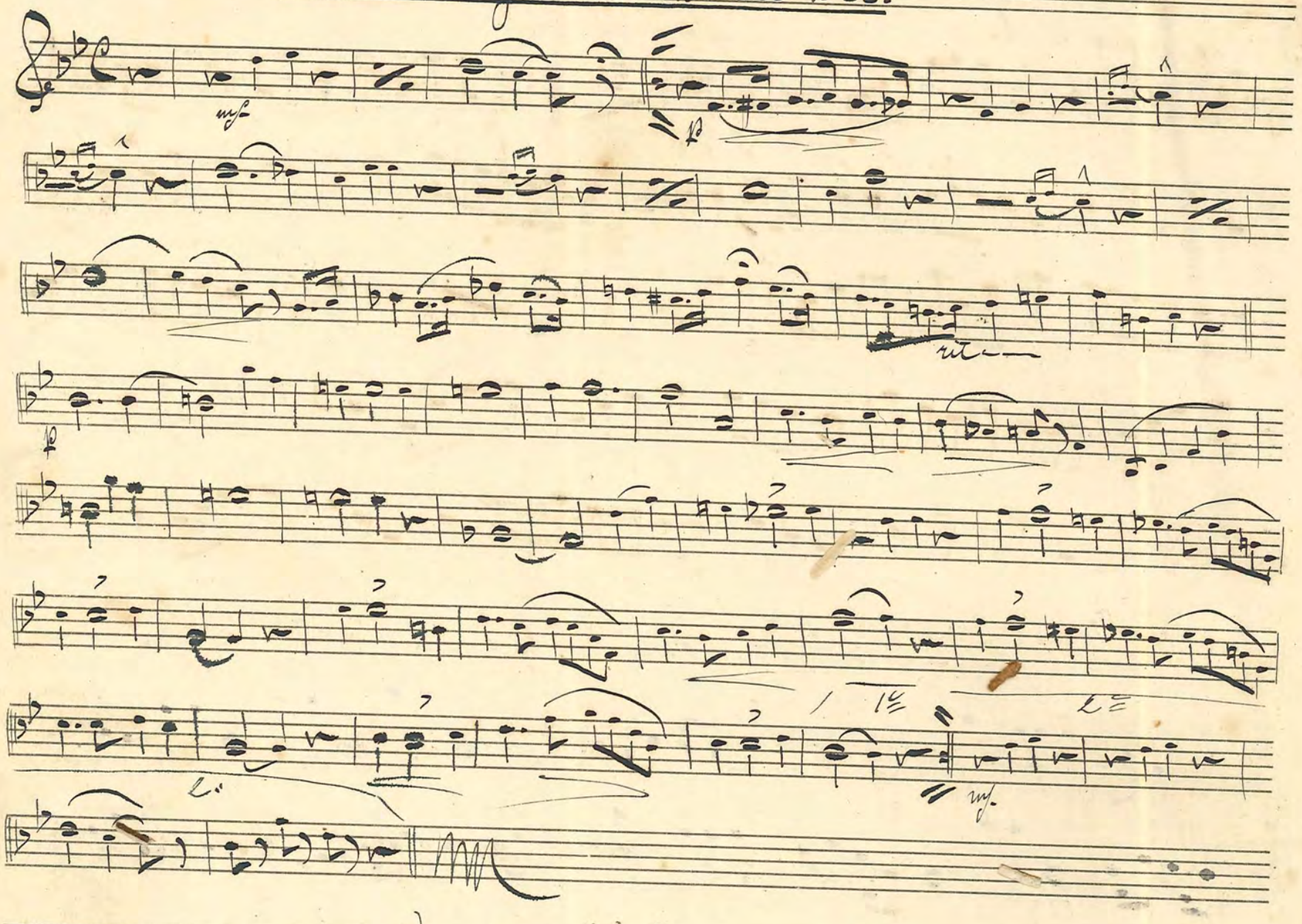

No. 40 Serenad.

cf Verner.

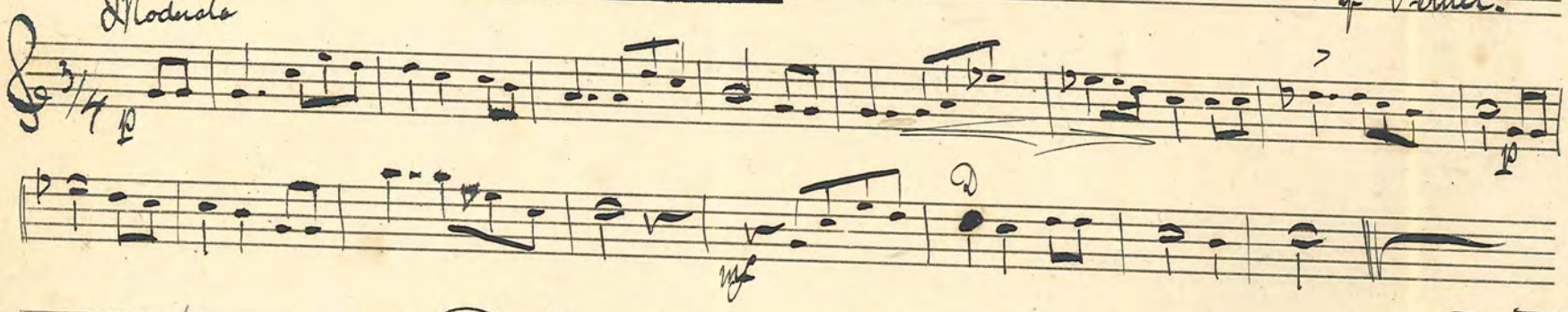

No. 41 Dåne liksom åskan bröder.

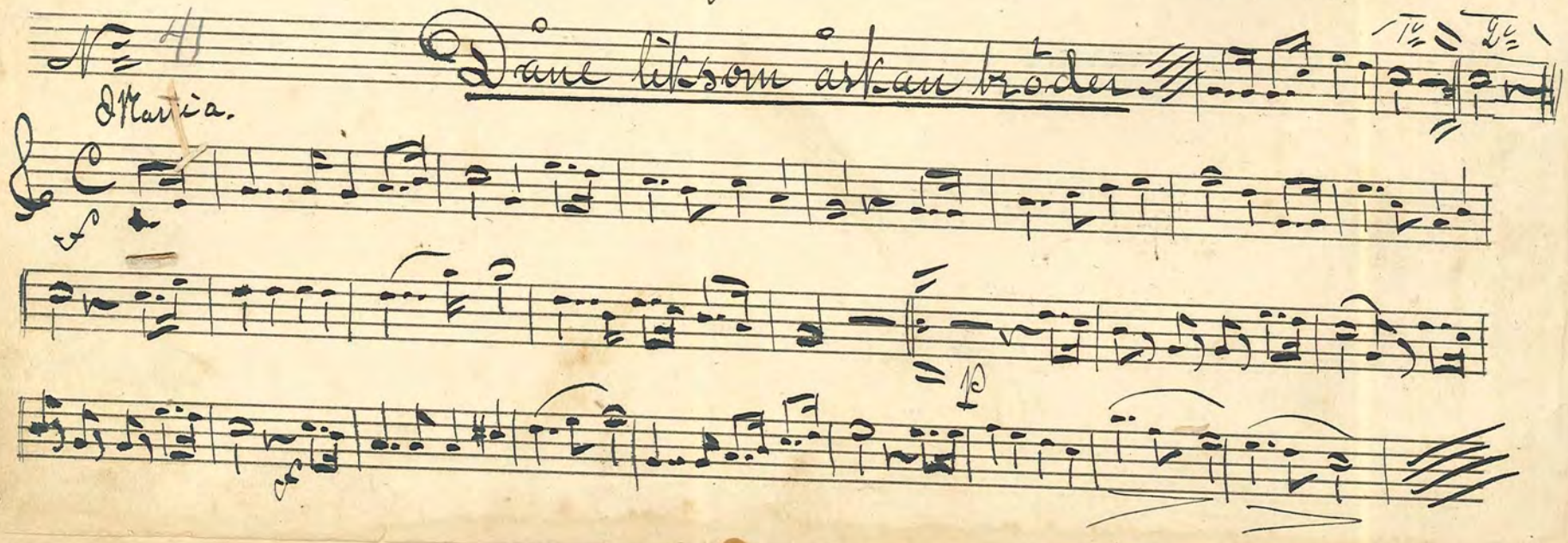

№ 493

Aria ur Opr: "Maia".

af Flotow.

Andante.

Solo:

string.

rall.

string.

rall.

Cresendo

№ 494

Drick ur sitt glas.

af Soldman.

Andante.

No

"Sara", Mazurka.

af Carl Kvist

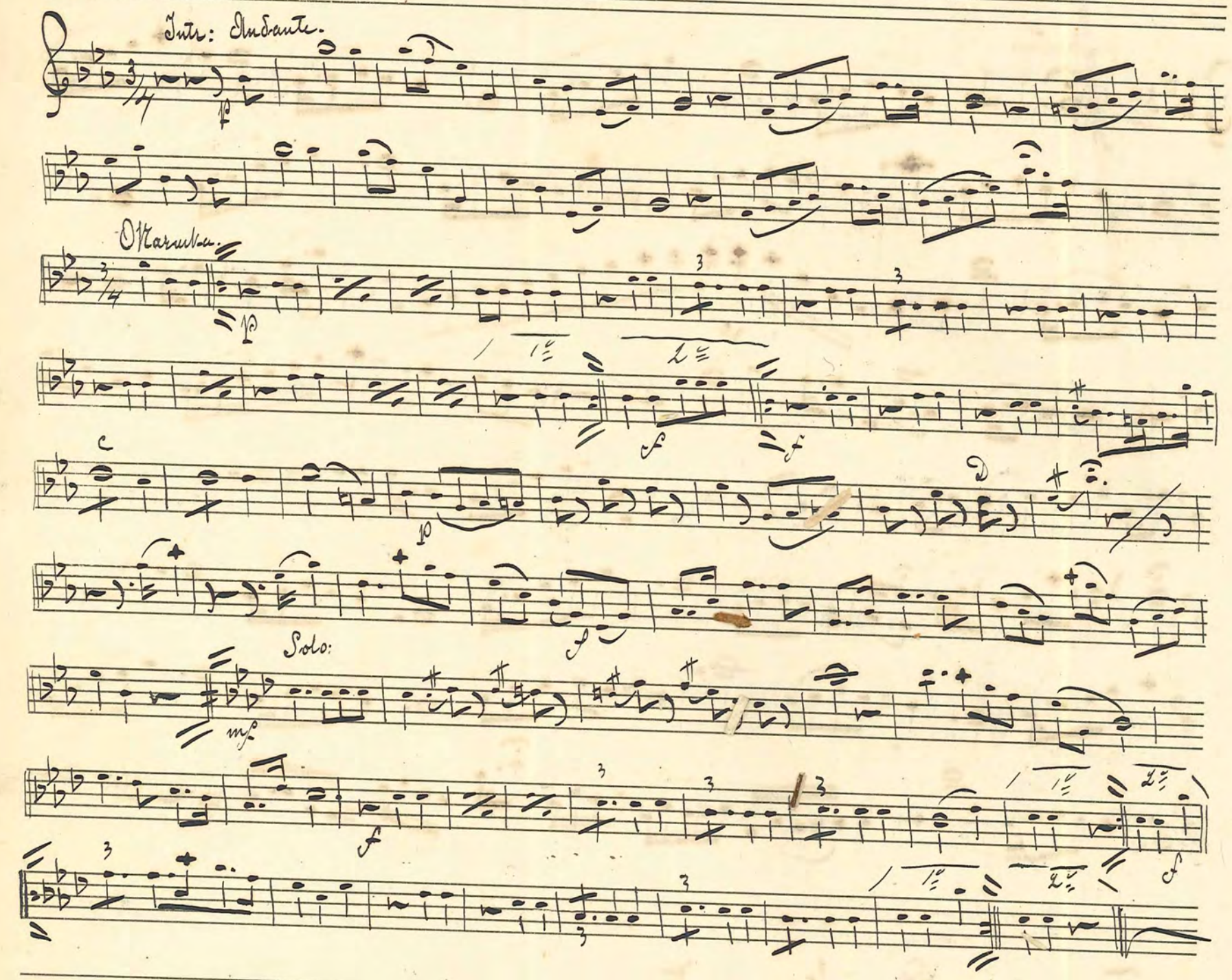

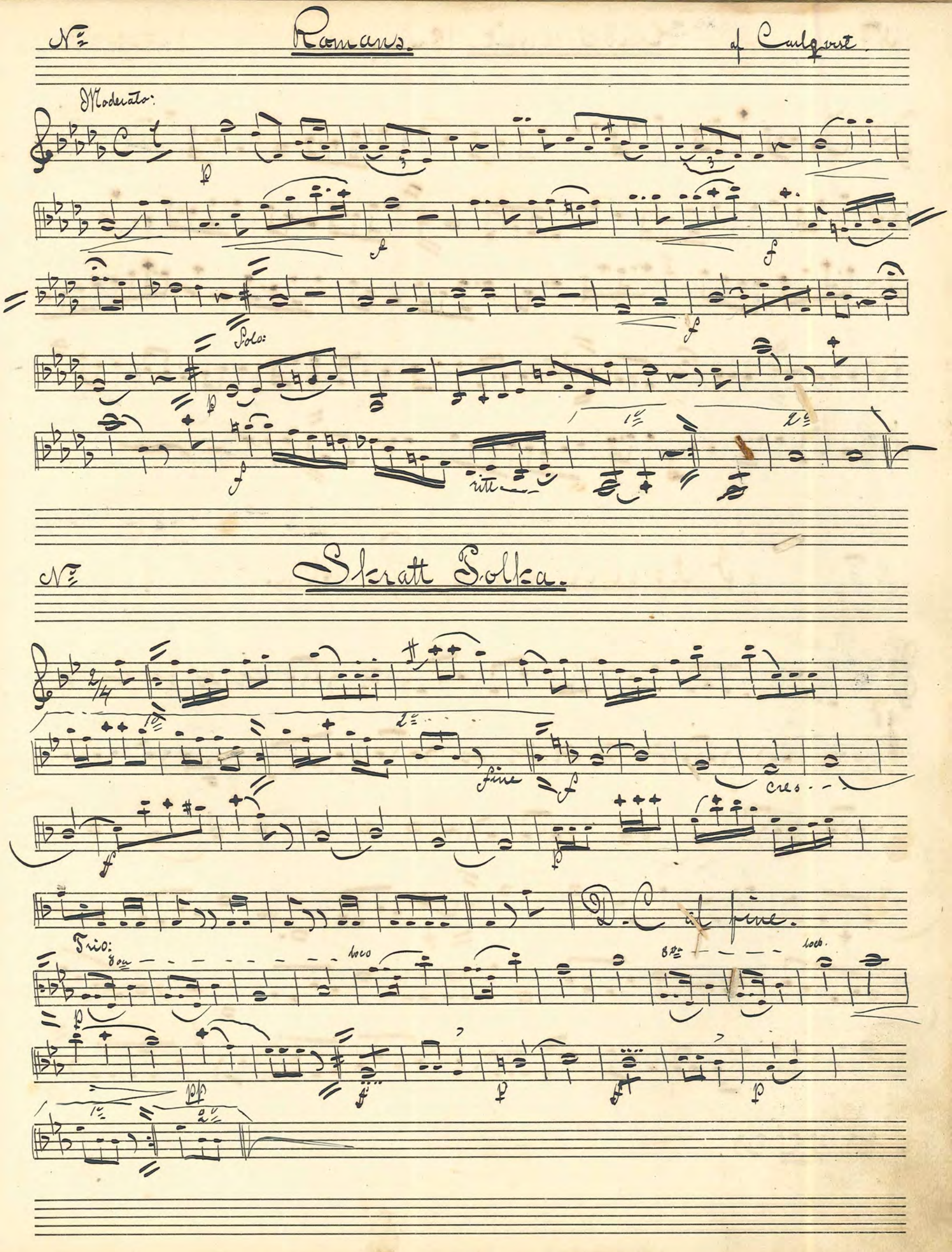
No
Romans.
af Carlqvist
Moderato:
Solo:
ritt
No
Skratt Polka.
fine
cres
D.C. al fine.
Trio:
8va
loco
8va
loco

Nº Handklaverslåt. (Pas de quatre).

af Otto Hüttner

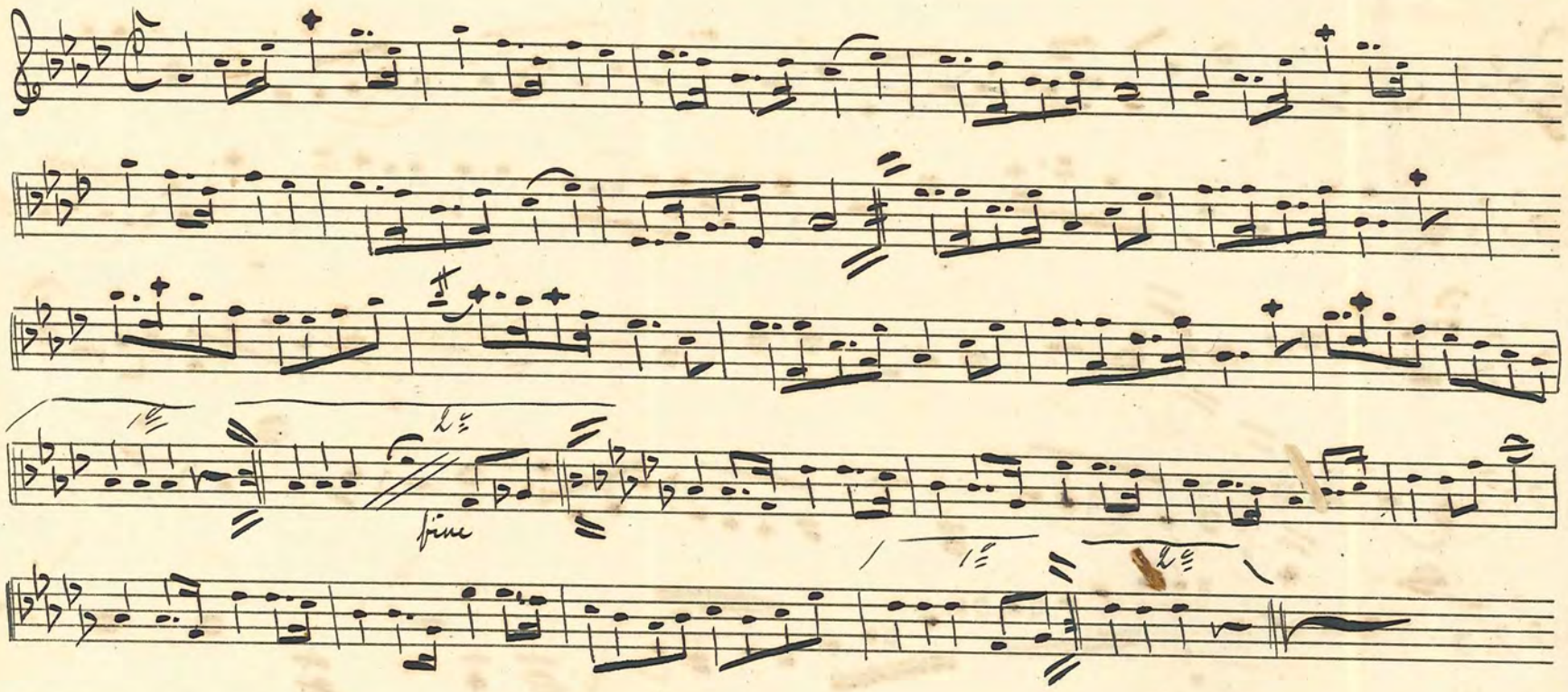

Nº Vaktparaden ur op^ten Rymmerskan.

af Caryll & Hutton

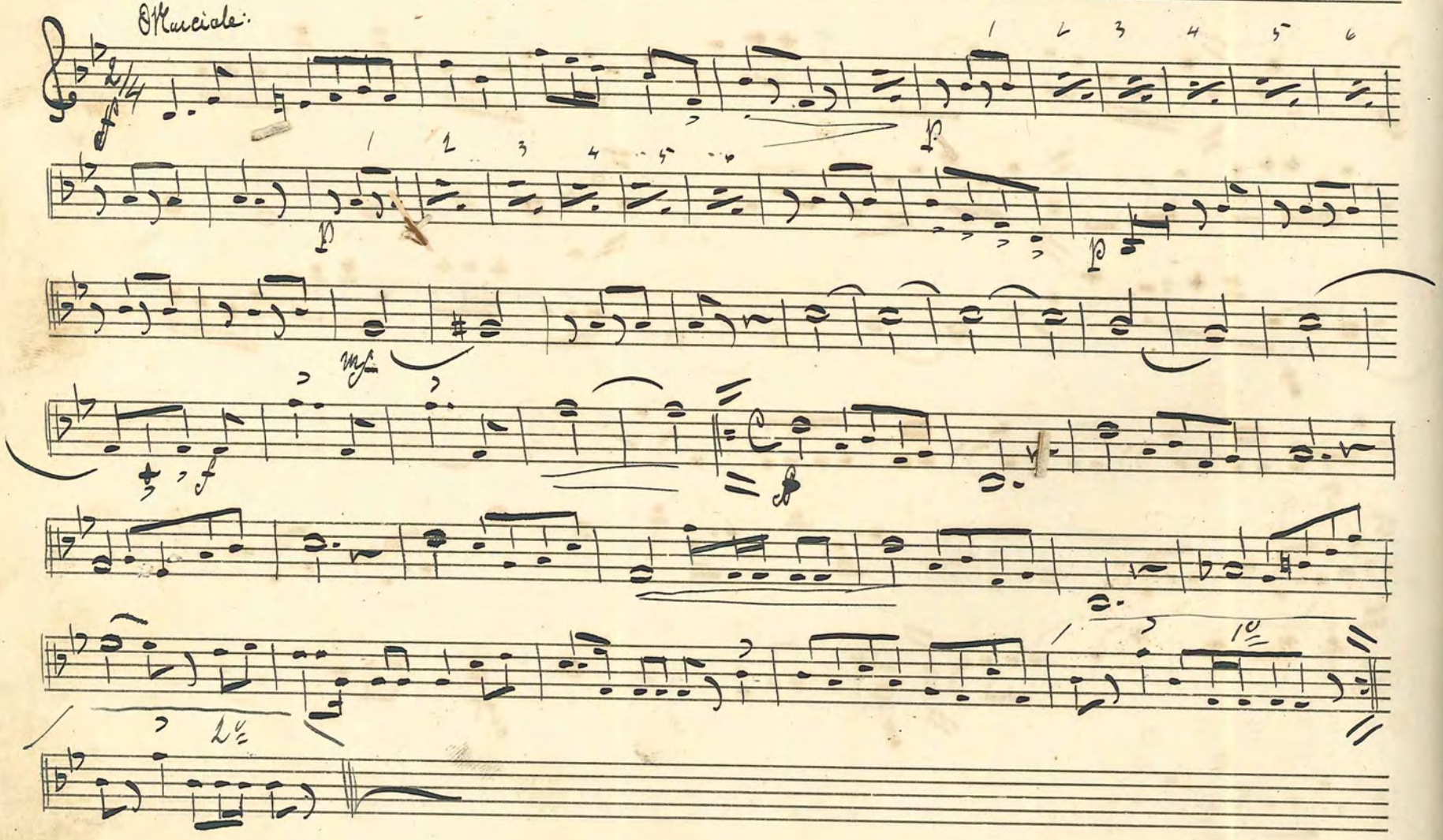

№ 48

"Hipp. i hopp". Hambo från Norrland.

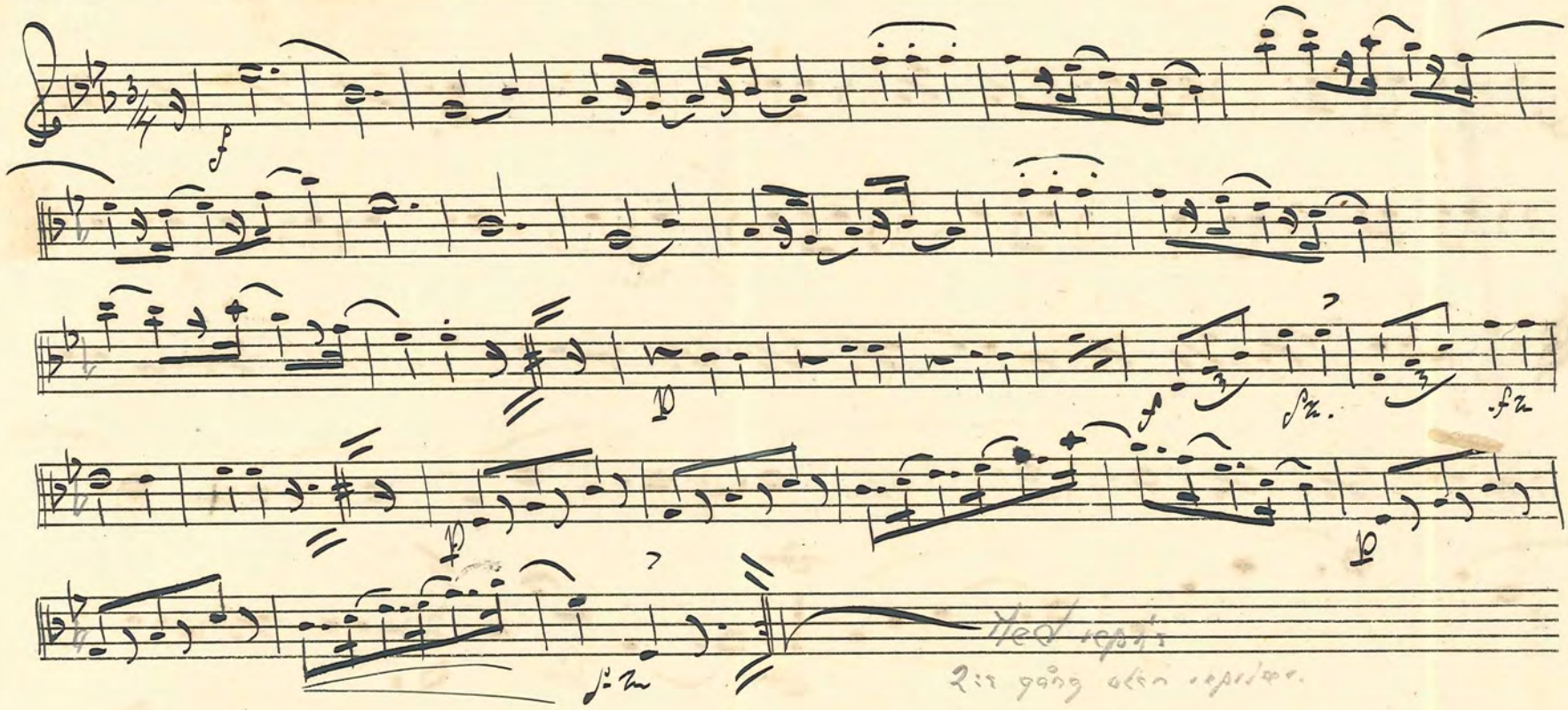

N°

"Dansösen" Vals.

af A. Leble.

Andante quasi allegretto.

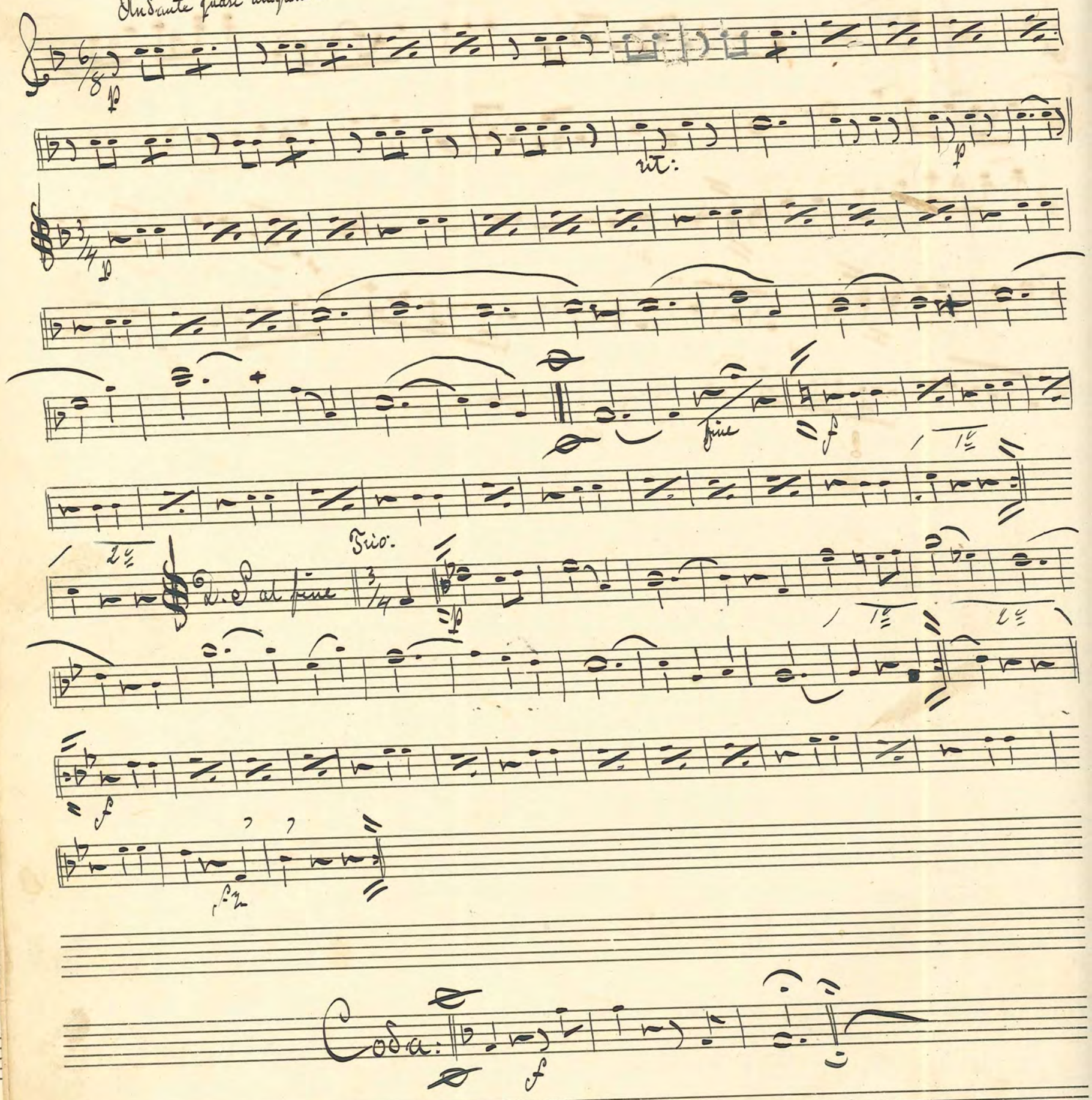

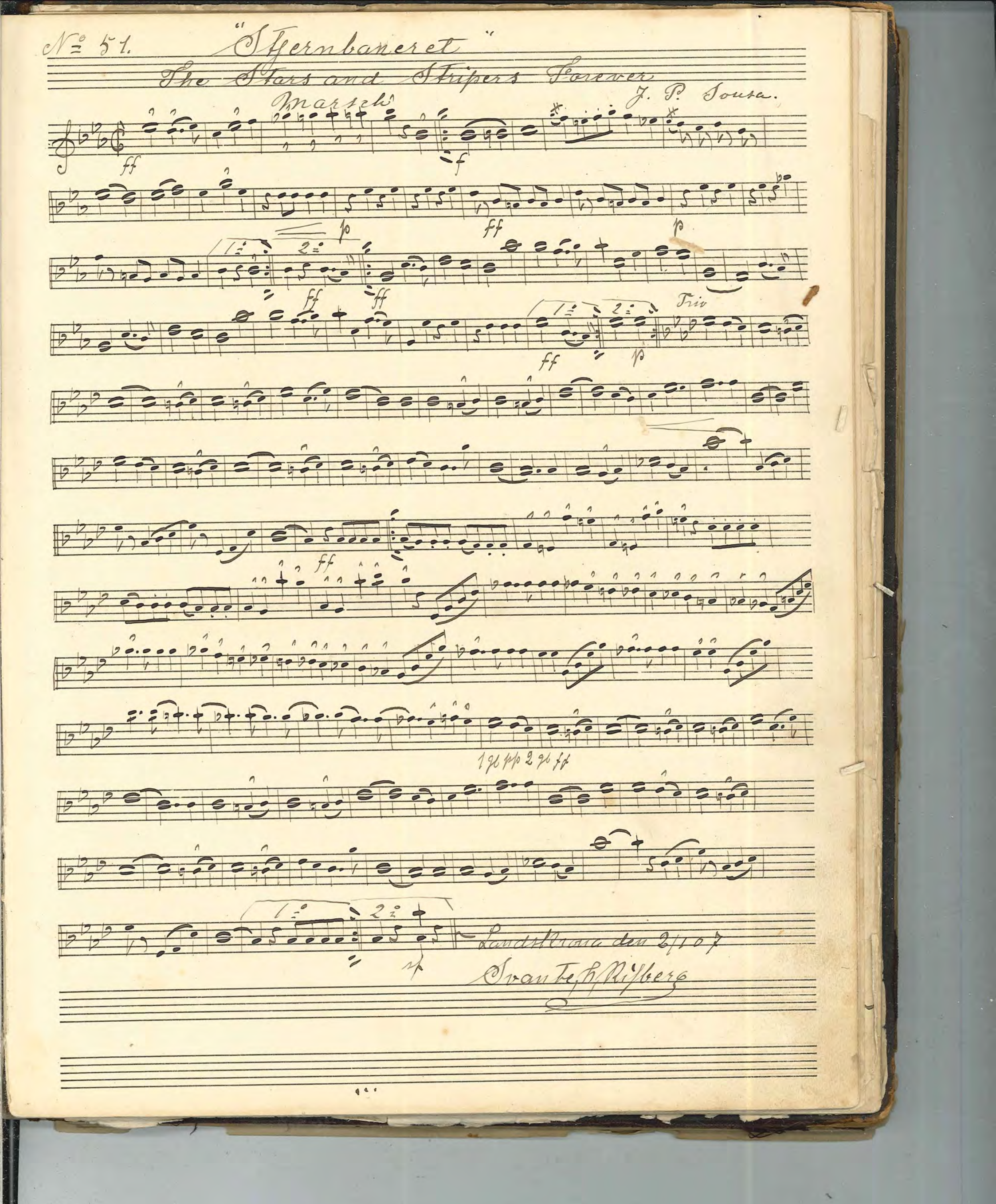
No 51.
"Stjernbaneret"
The Stars and Stripers Forever
Marsch
J. P. Sousa.
Trio
1 gl pp 2 gl ff
Landskrona den 2/1 07
Svante H. Rißberg

№ 52. J. O. G. T. Jubileumskantat af C. J. Scockenberg
arrang: för Sextett af Svante, h. Risberg

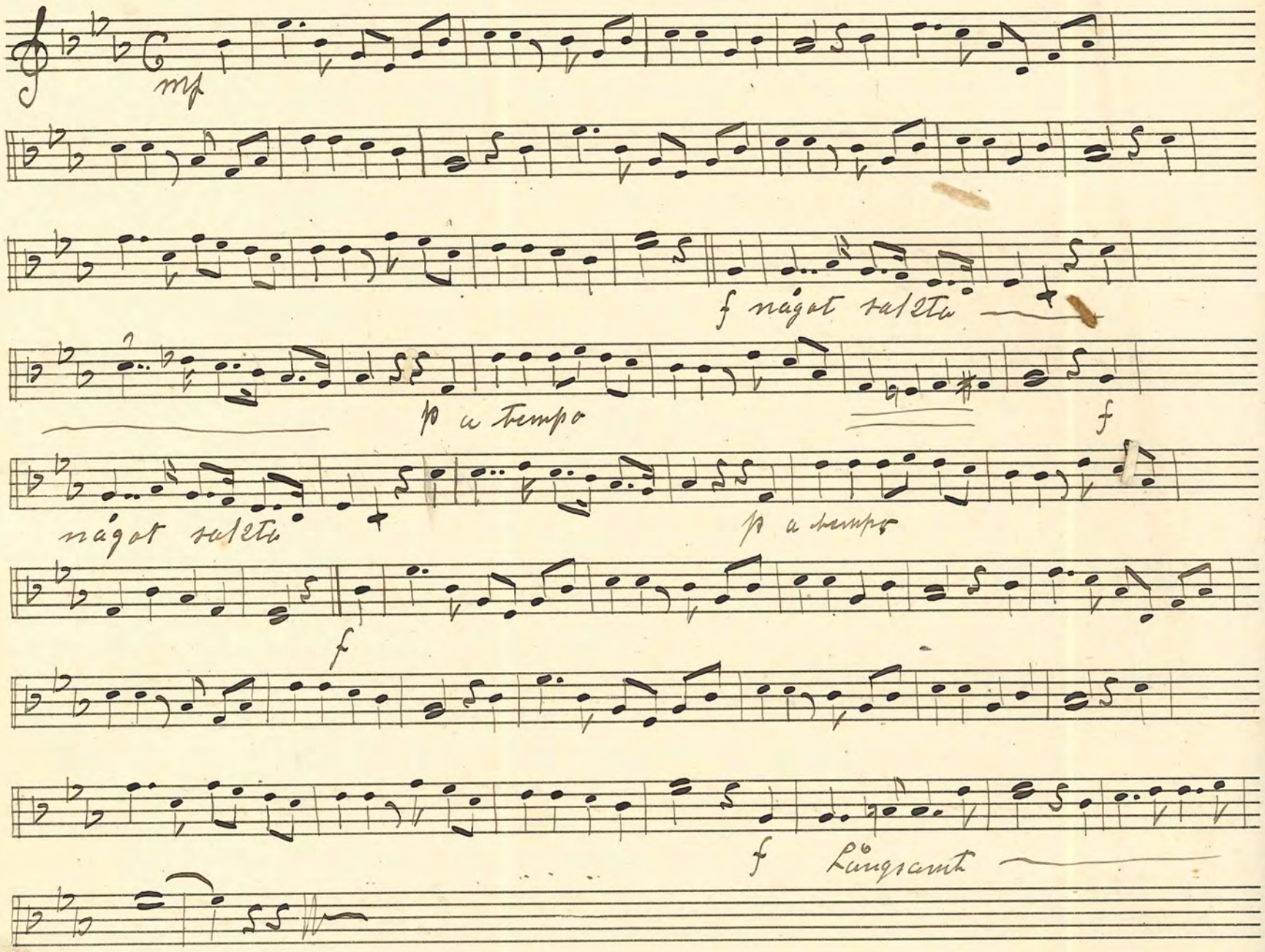

Landskrona den 8/1 07 Svante, h. Risberg

№ 53. Preusisk Arme-Marsch

(Göta Lifgardes paradmarsch) af Calistaph

ff

p

ff

Trio

p

ff

1.

2.

Landskrona den 9/10 07 Svante Ph. Nyberg

No 54. "Hedvig" Polka af Bomsöe

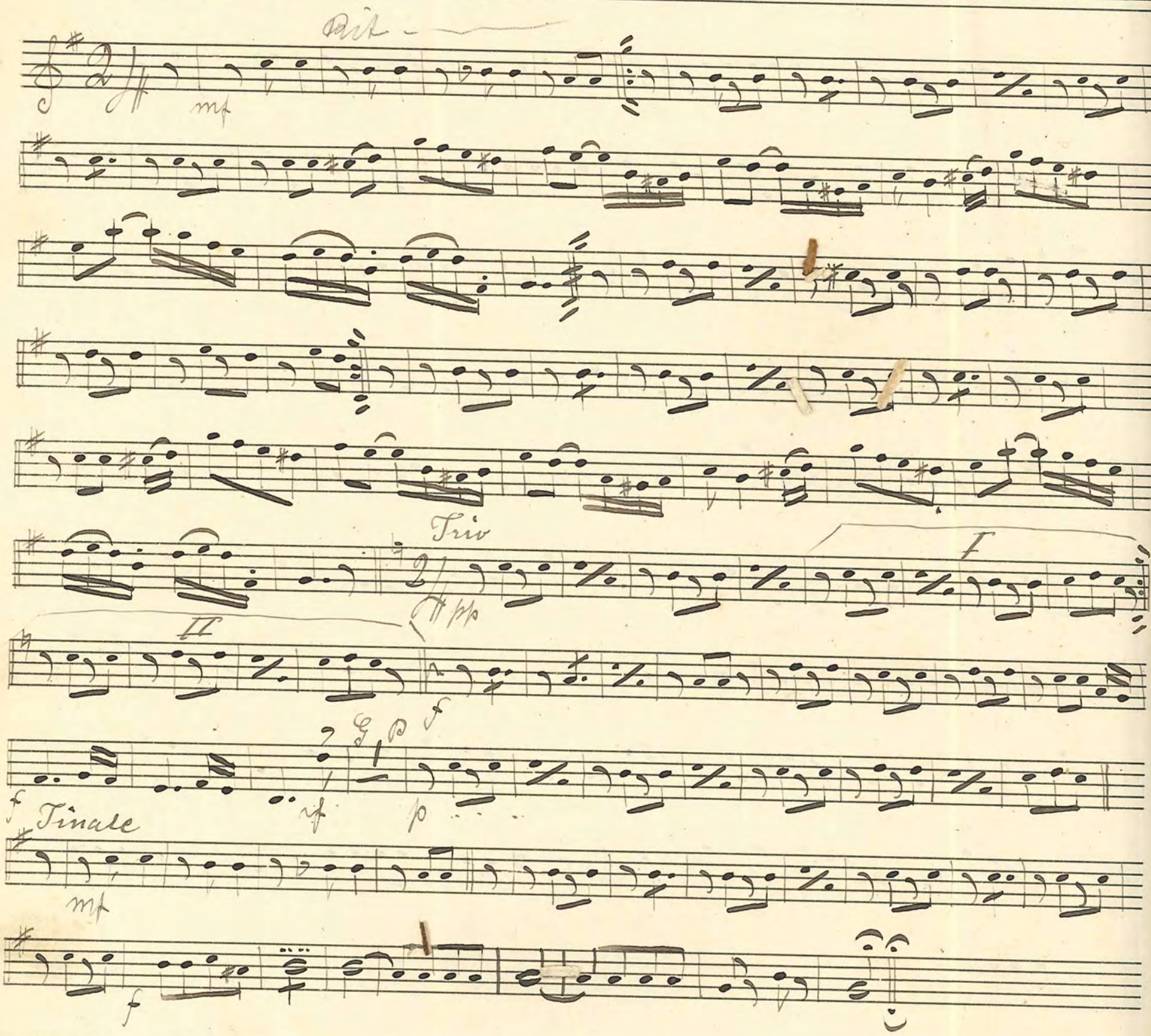

Landskrona den 16/1 07 Svante, h, Nisbet

№ 55 "Alte Kameraden" Marsch av Theike

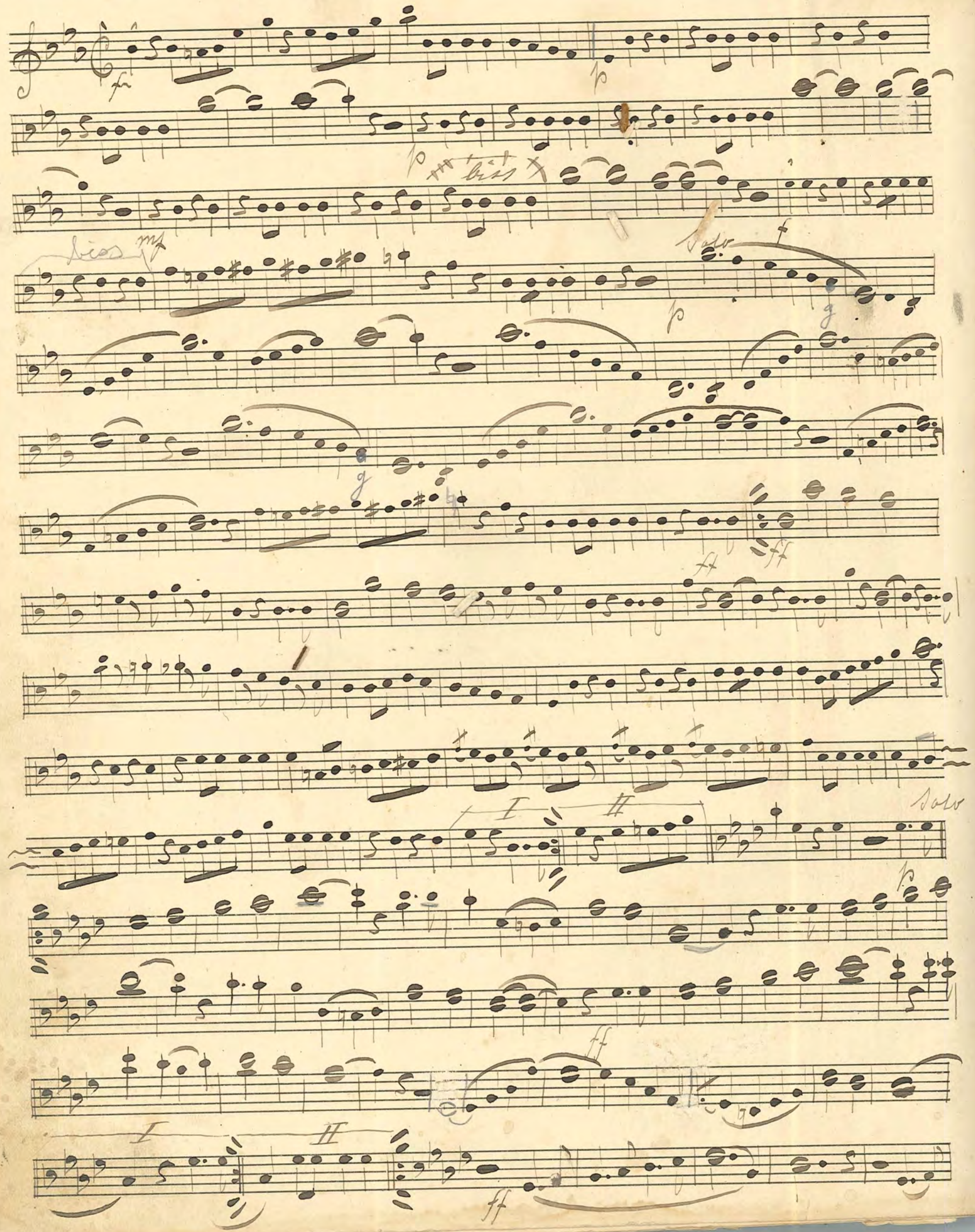

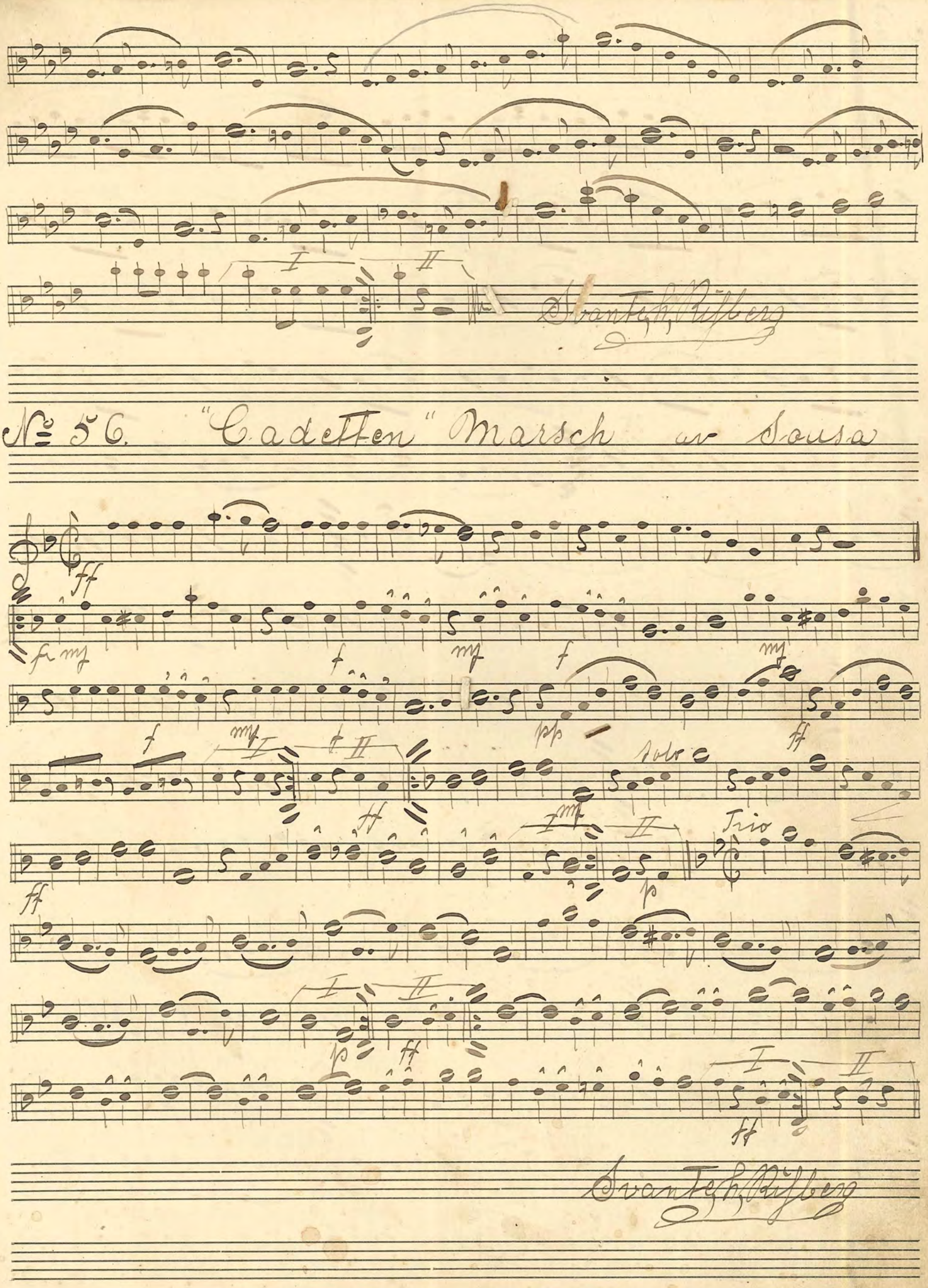
Svante h. Rißberg
No 56. "Cadetten" Marsch av Sousa
Solo
Trio
Svante h. Rißberg

№ 57. "Suspiral" Walzer av Iranovici

Andante

vals 1.

fine

D.S. al ♯

vals 2

vals 3

vals 4.

rit

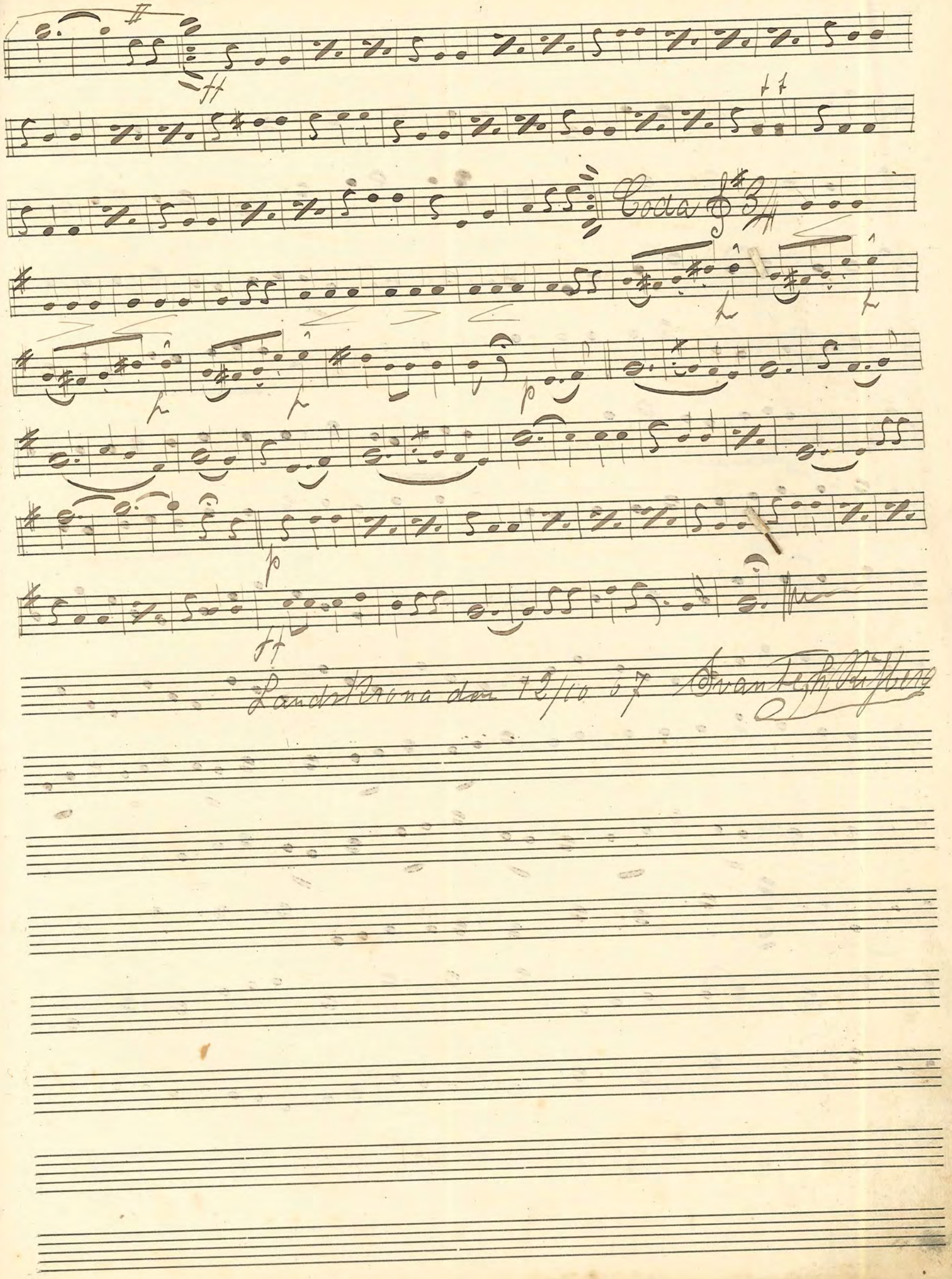

Landskrona den 12/10 67 Svante H. Riftberg

№ 58 Vals ur operett "Glada Änkan"

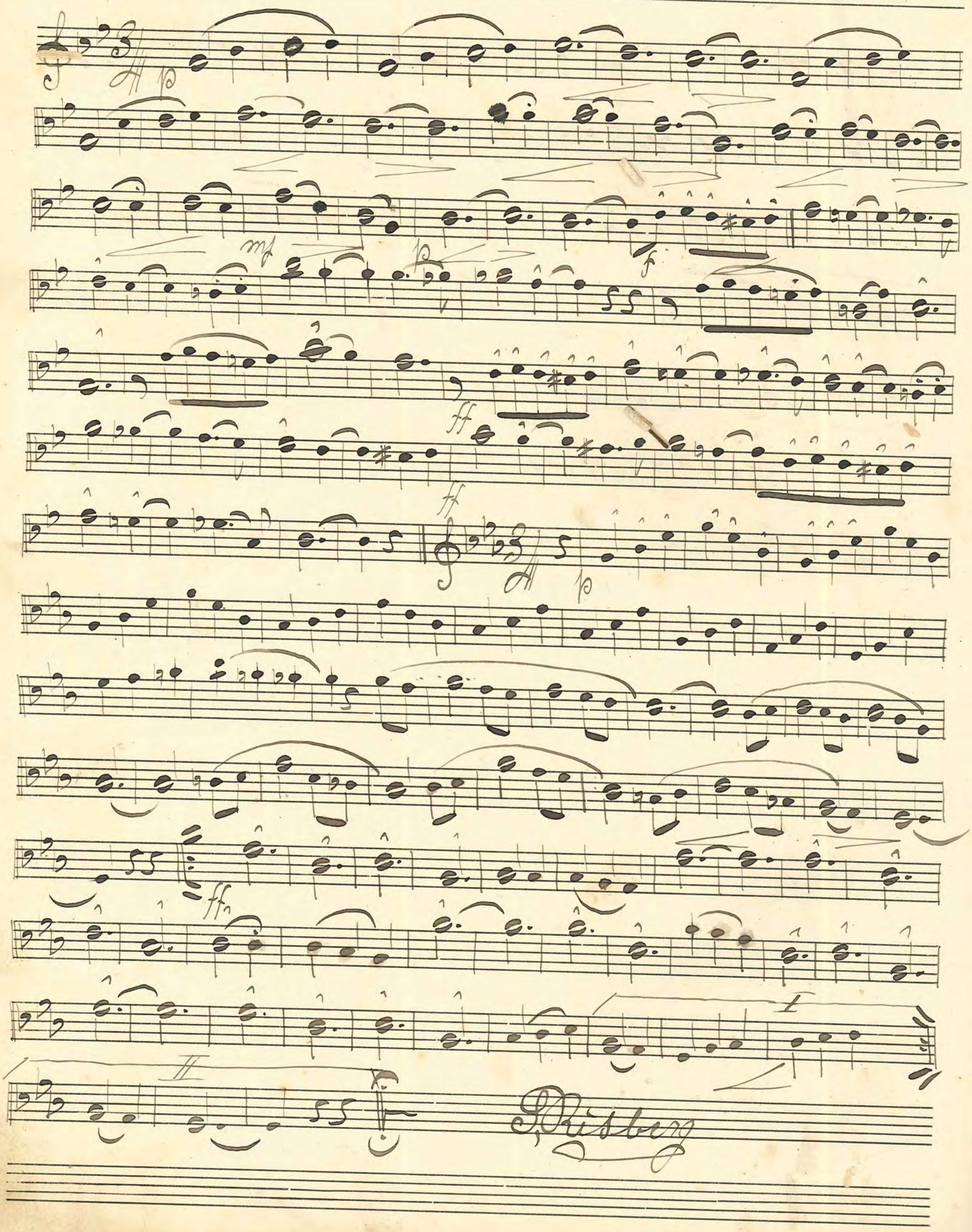

No 59. "Krakoviak" (Rysk dans) av B. F. Keyll.

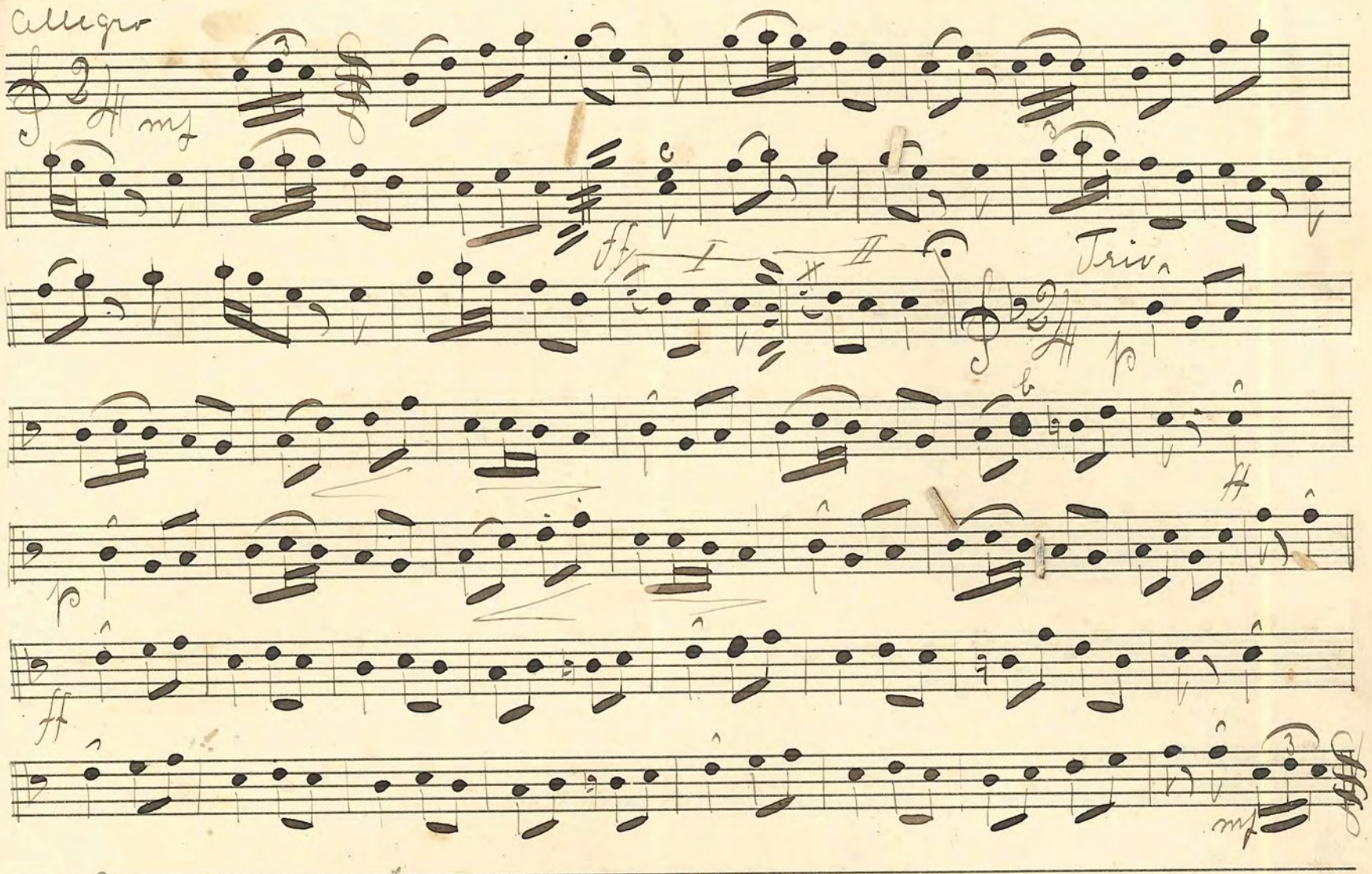

Db al ⌒ Svante h. Risberg

№ 60 Potp: ur op: "Faust" av. Gounod.

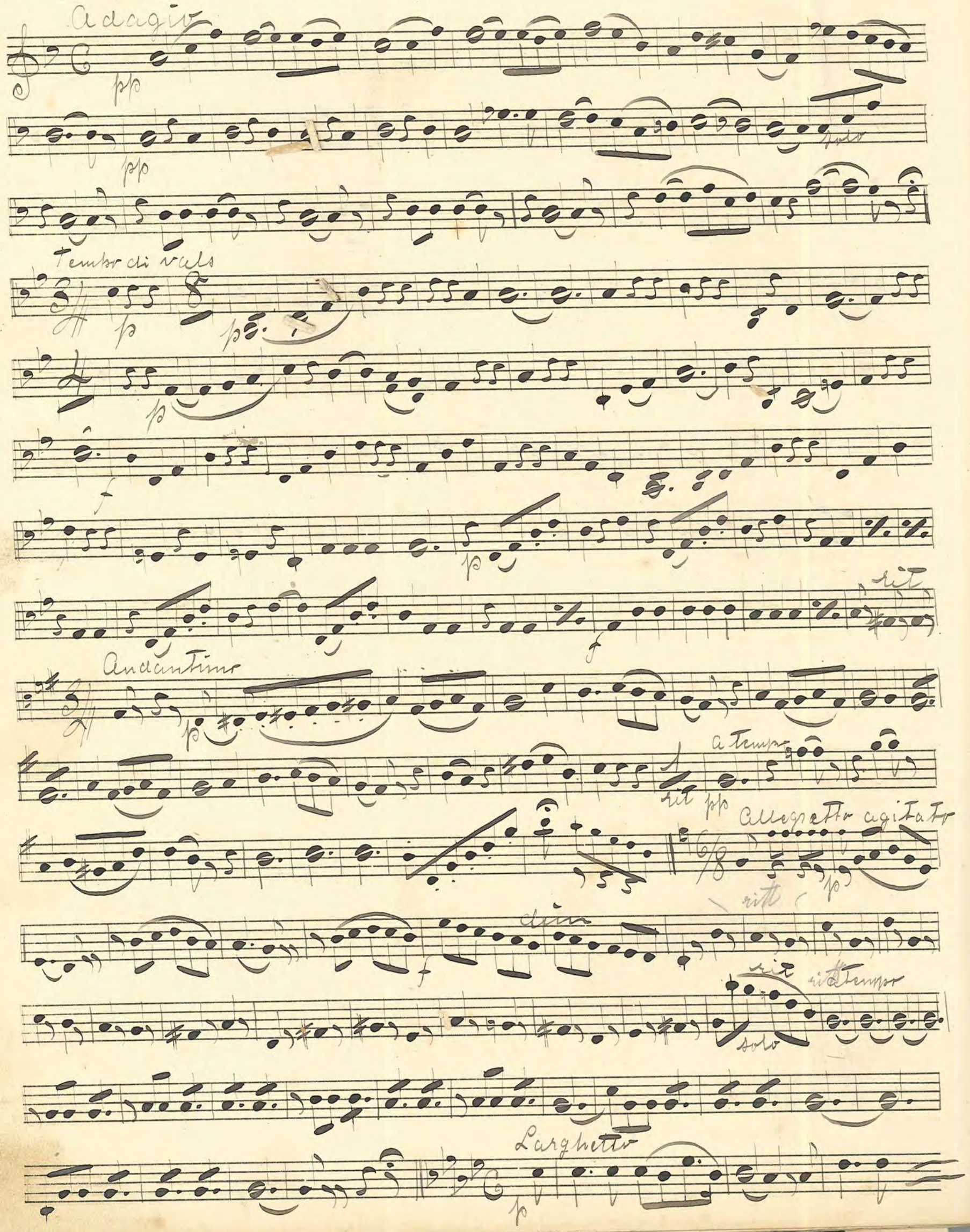

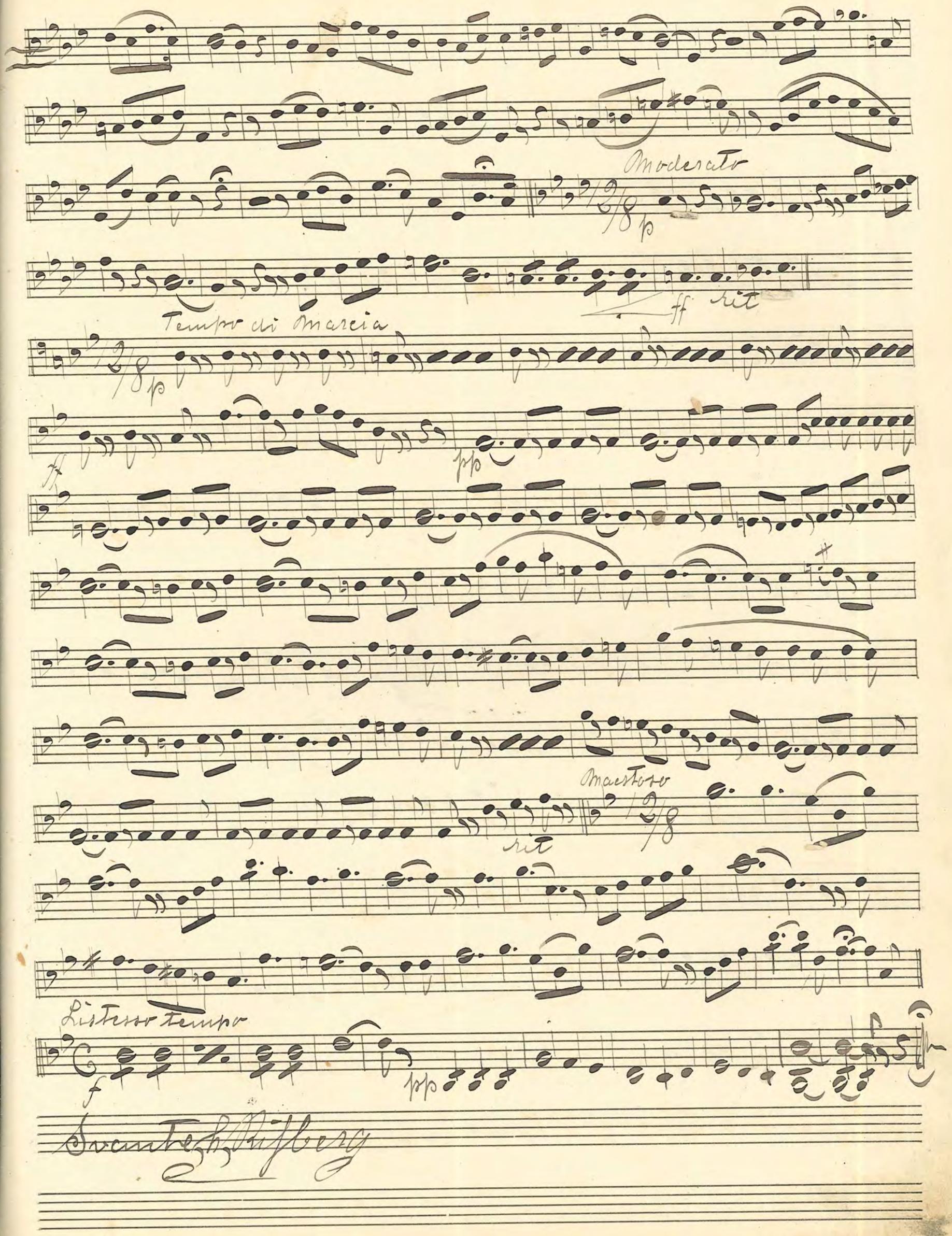

Svante h. Rifberg

№ 61. "Wals Boston" av A. Lövgren

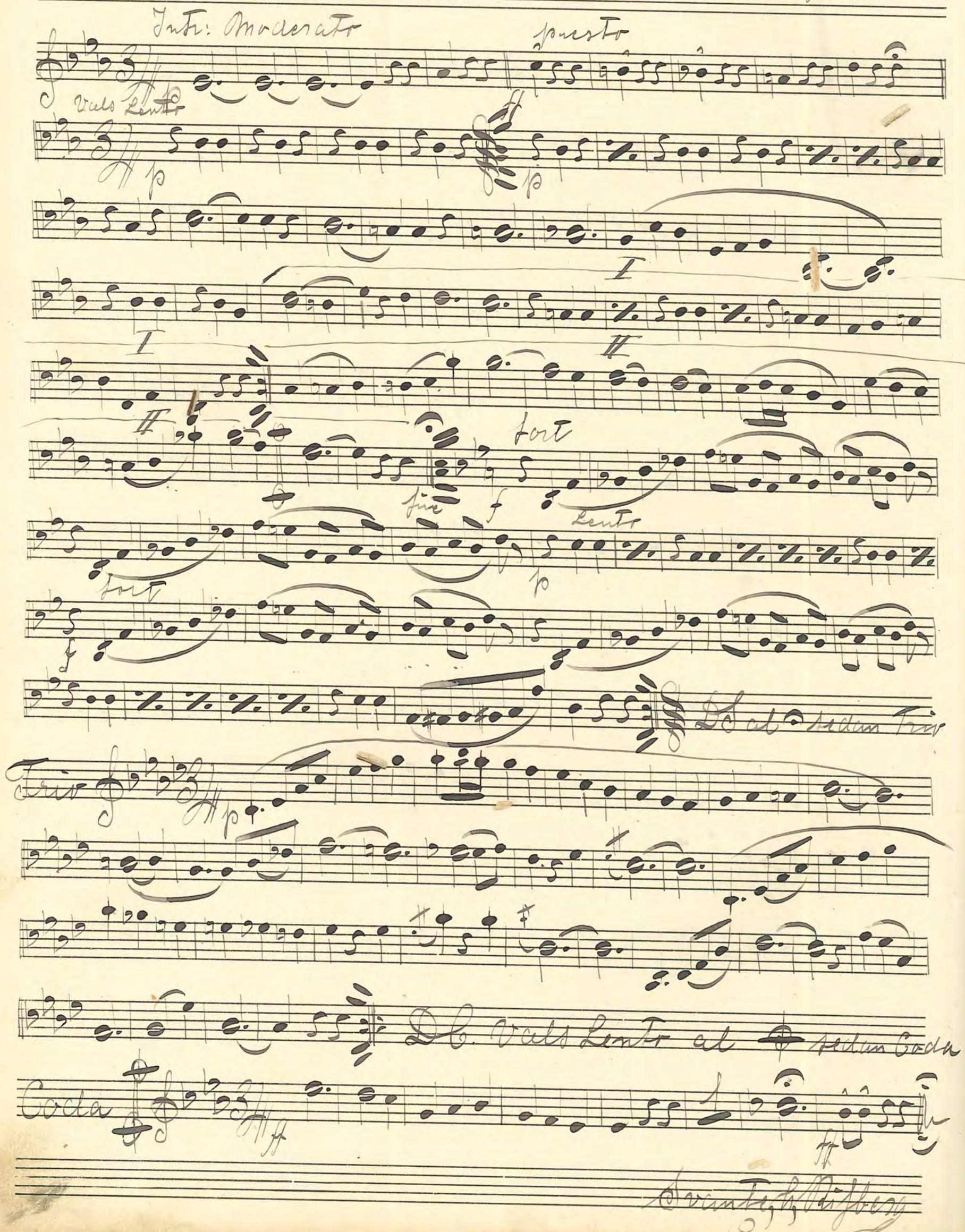

Svante, h. Rifberg

No 62. "Les Petits Pierrots" Marsch av Rosé

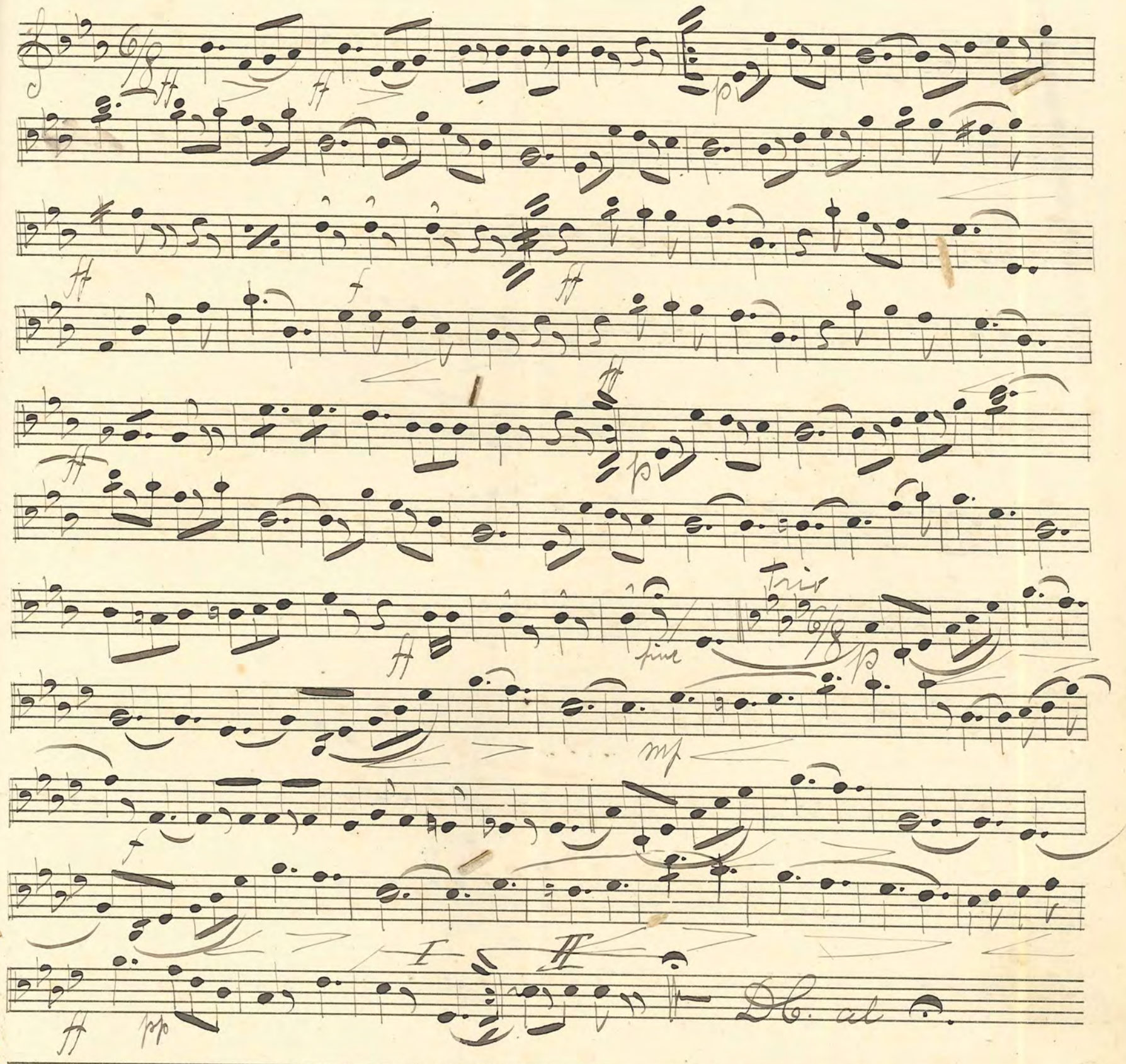

Svante, h. Rifberg

№ 63: "Orientaliska Rosen" Wals. av Ivanovici

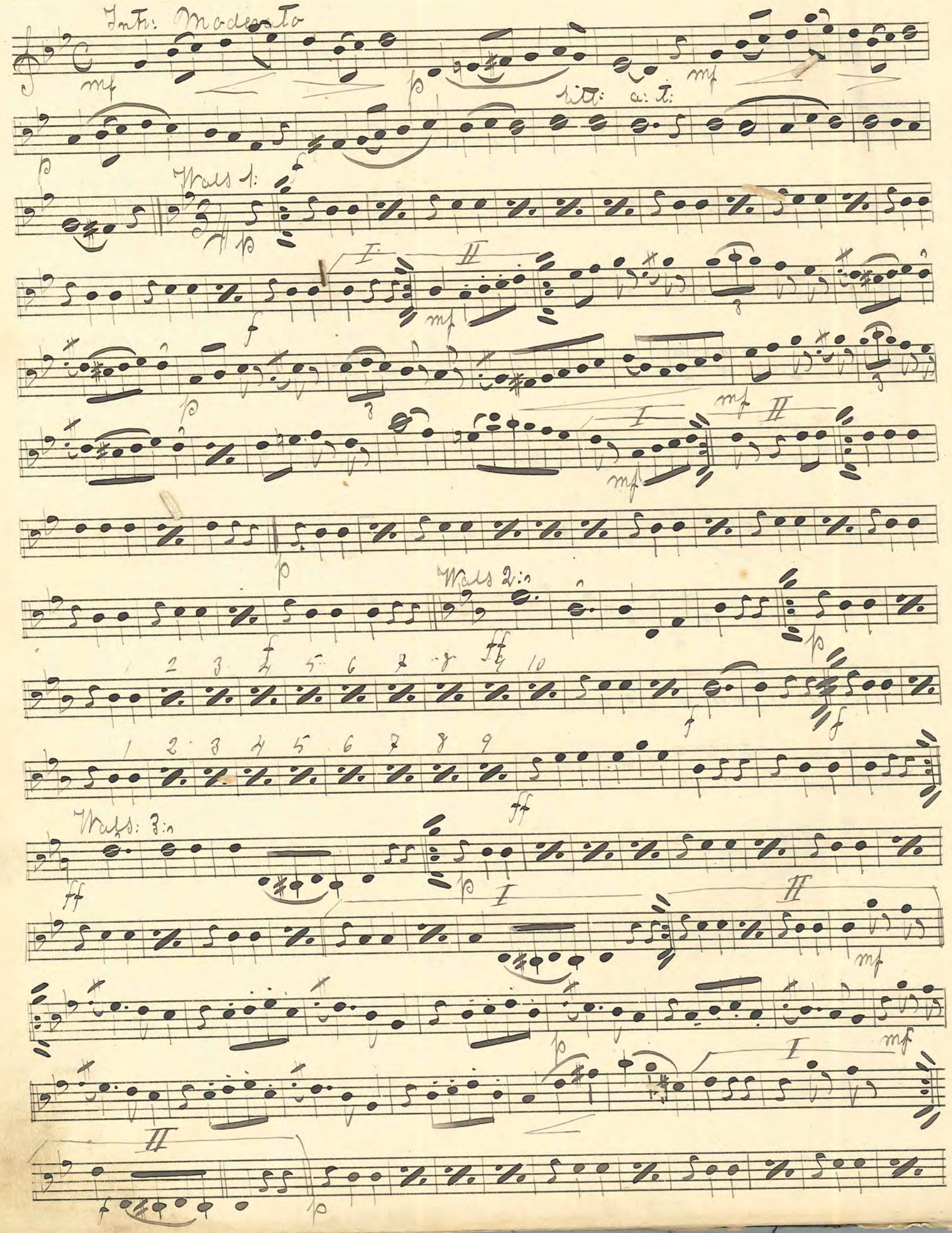

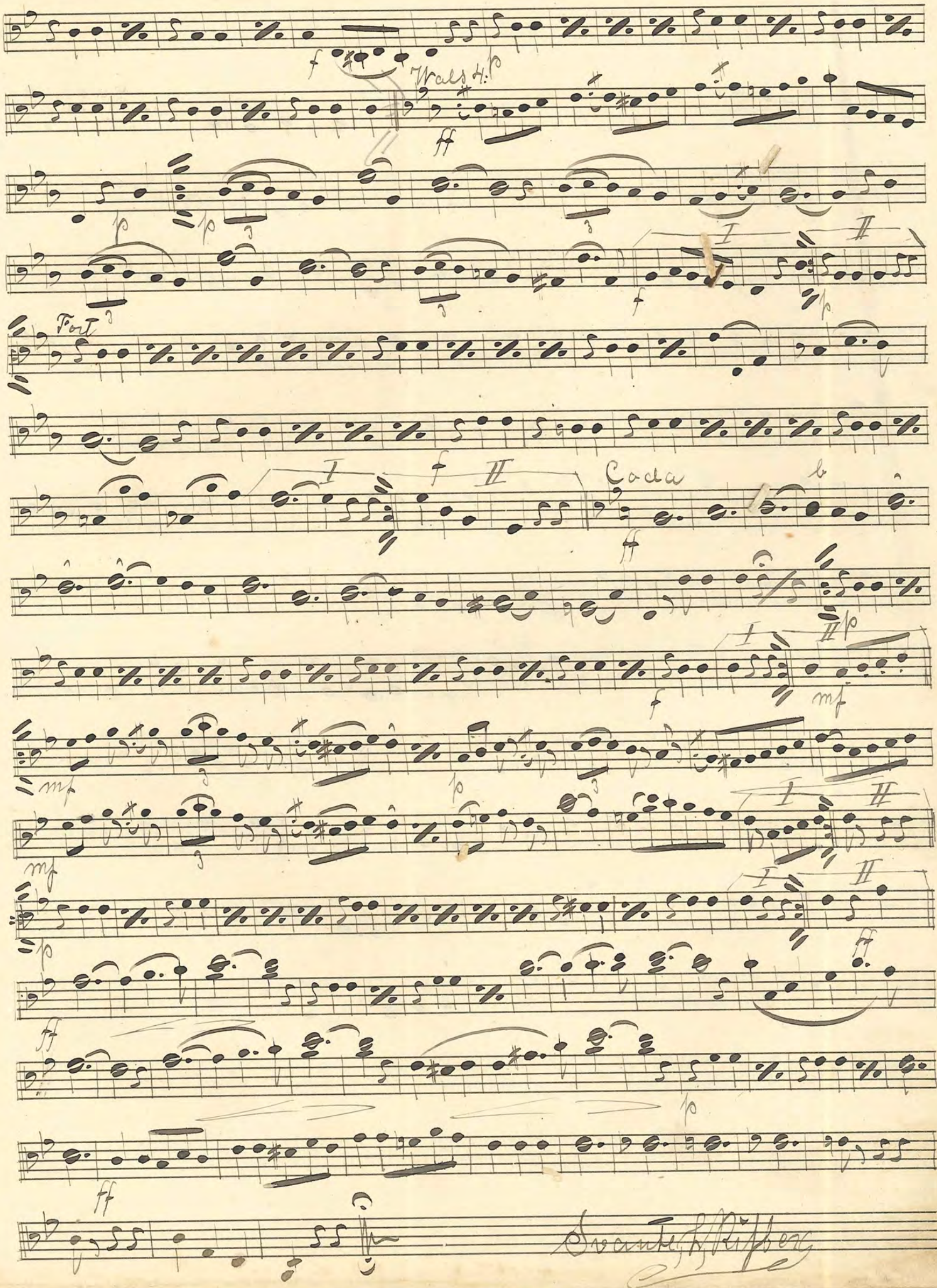

Svante L. Rifbe

No 64: "Zwand L' Amour Renfleurit" av Octave Cremieuse

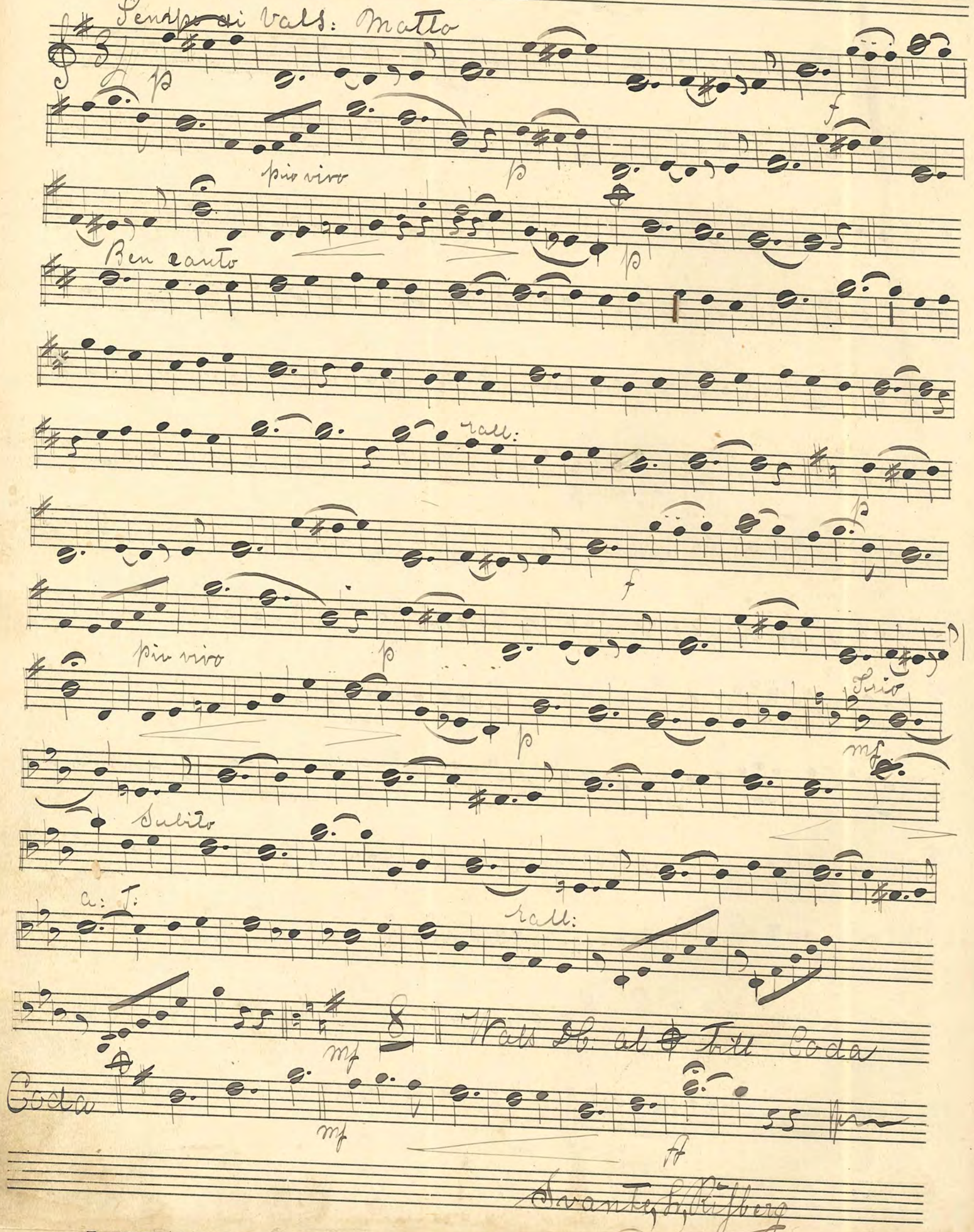

Svante, L. Risberg

№ 65 "In Treue Fest" Marsch av C. Teike

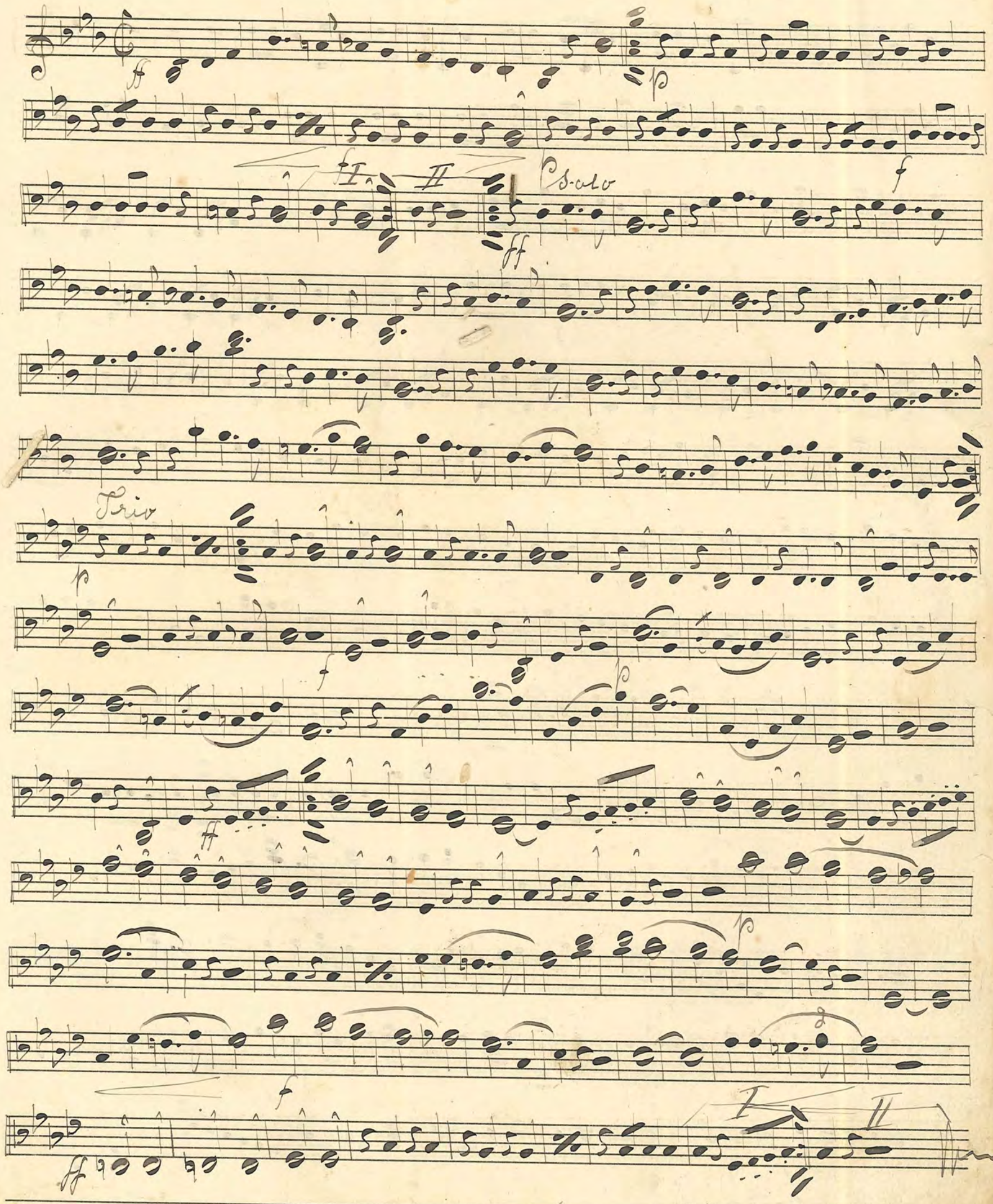

Svante H. Nisberg

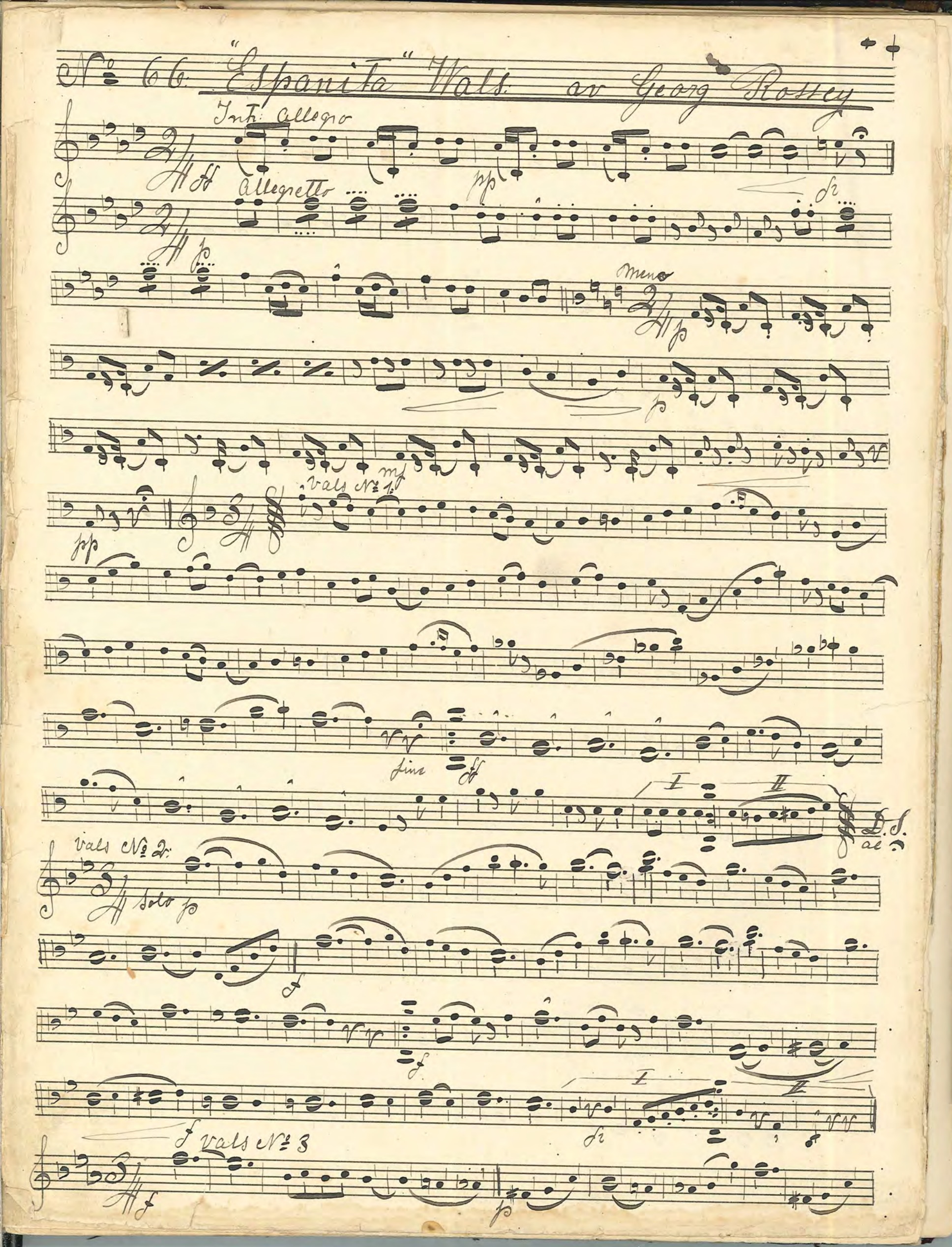

No 66. "Espanita" Wals. av Georg Rossey
Intr. Allegro
Allegretto
Meno
Vals No 1
Fine
D.S. al
Vals No 2
Solo
Vals No 3

I II

Coda

Vänd sidan fort!

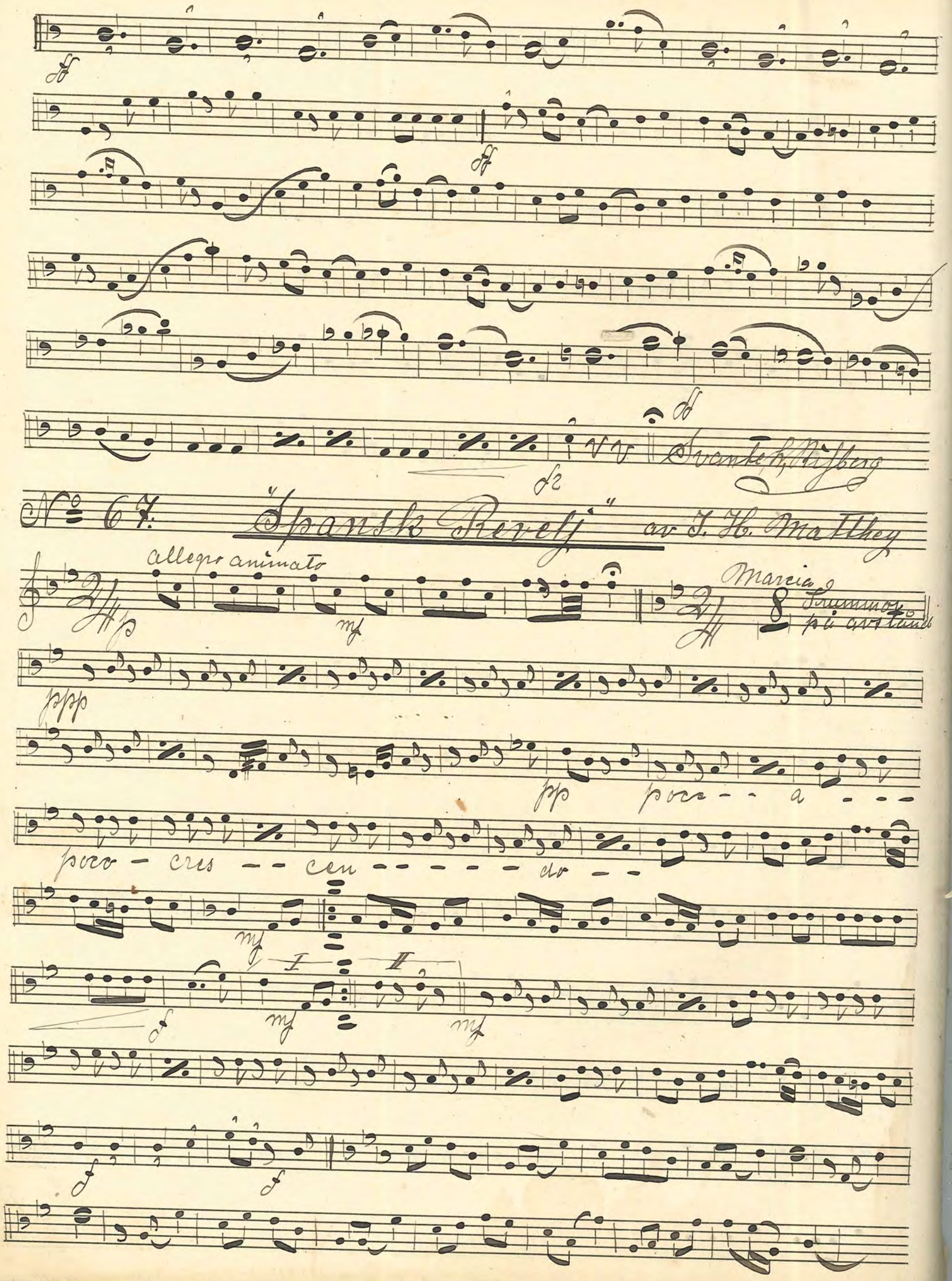
Svante h. Nisberg
No 67. "Spansk Revelj" av J. H. Matthey
allegro animato
Marcia
Trummor på avstånd
poco - a - - -
poco - cres - - cen - - - - - do - -

ff

ff

ff

mf climi - - - nu - en - do - - - p

pp ppp morendo

No 68: "Triumf"-Marsch. av Grosskopf

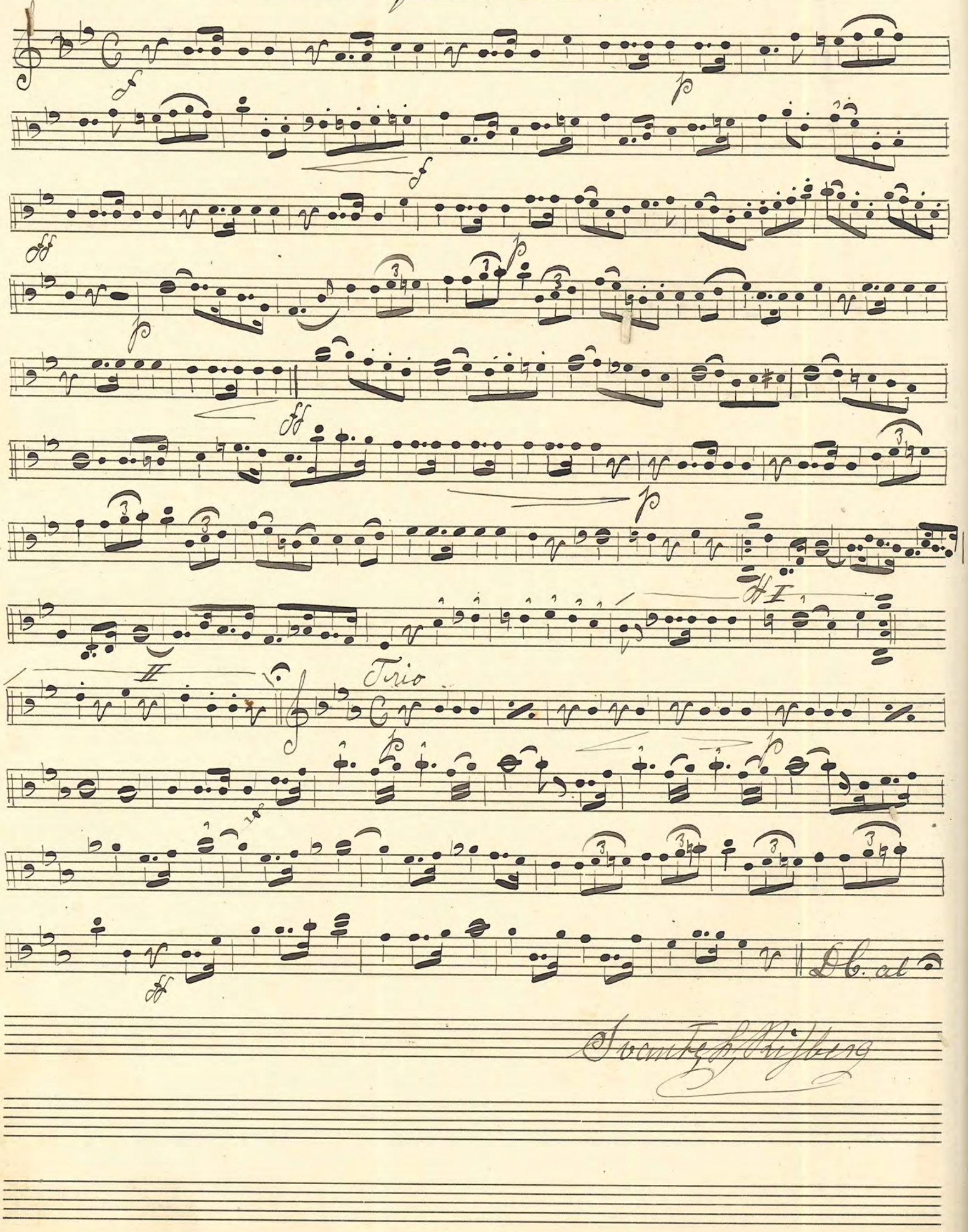

Svante H. Risberg

No. 69. "Konungen-Kommer"! Marsh av N. Lindgren

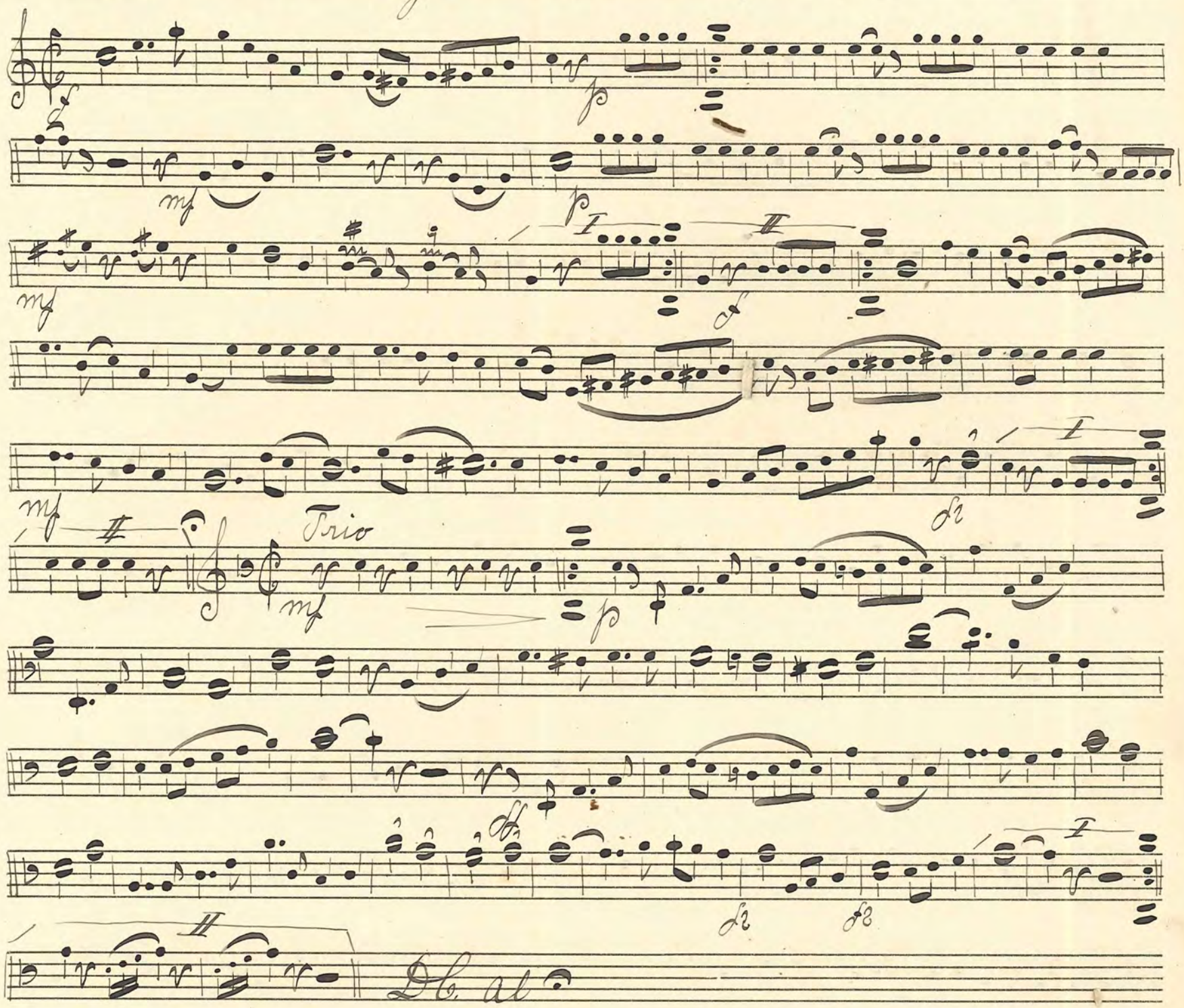

No. 70. Jul-Polska av H:tte Bergström

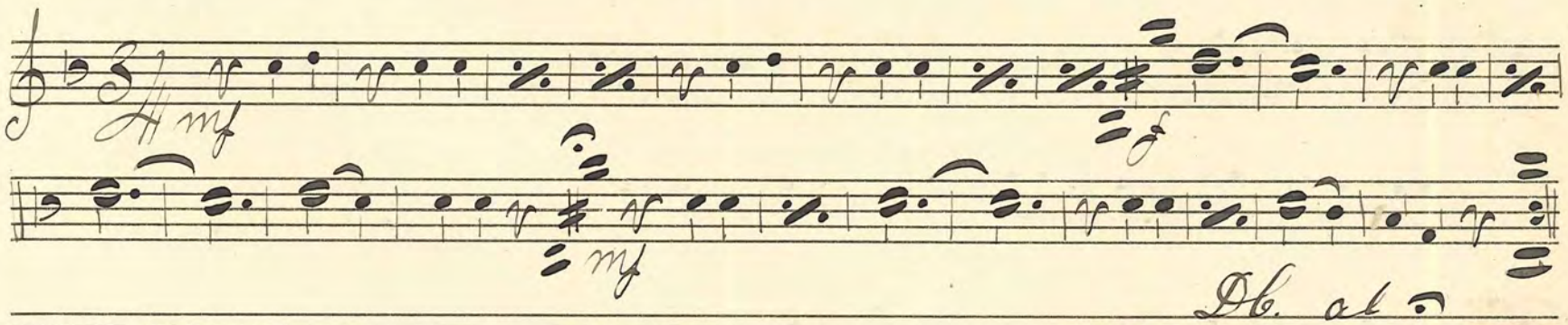

Svante, H. Rifber

Harptner

No 77 Potp: ur Opr: "Lilla Sångfågeln"

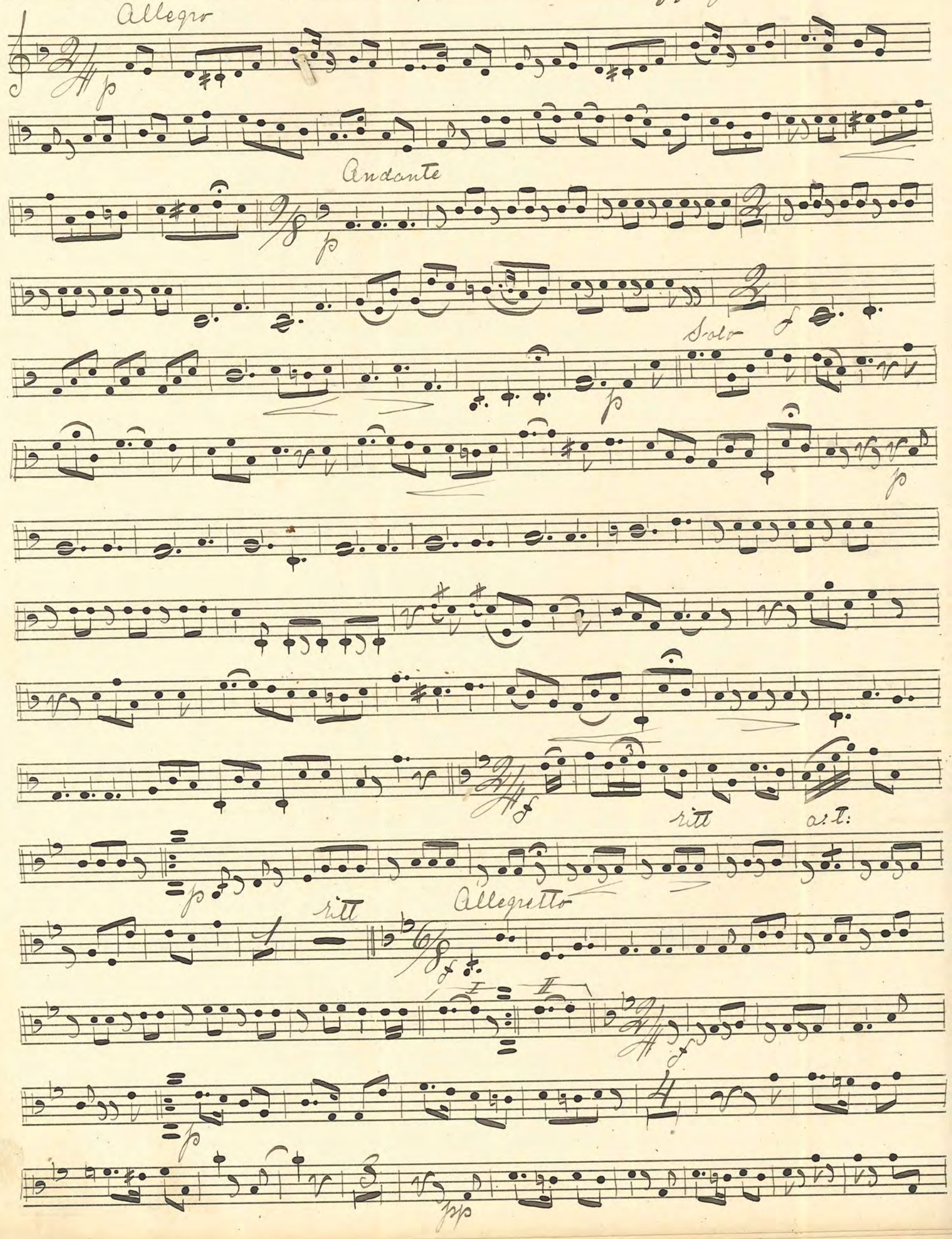

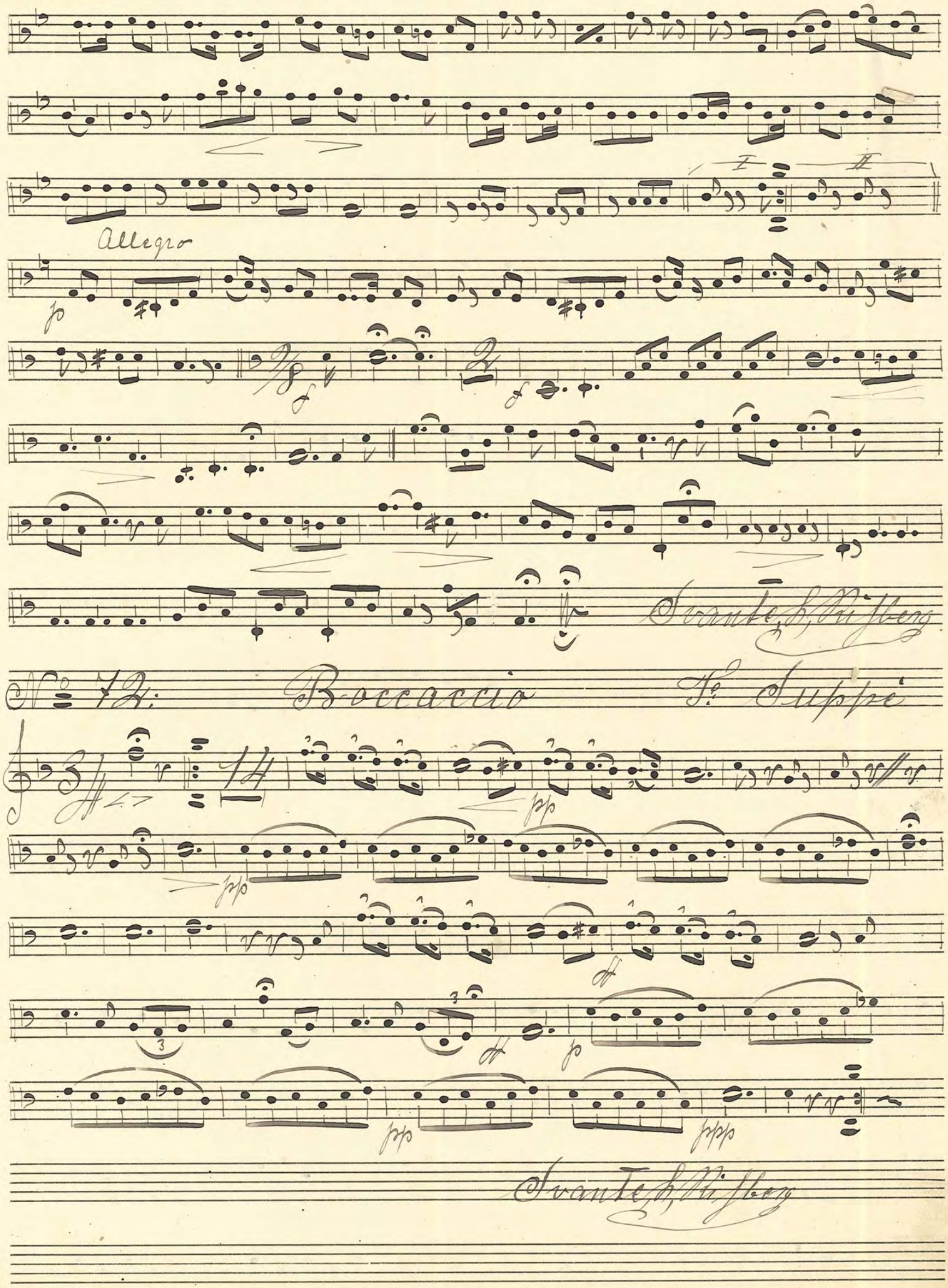
Allegro
Svante, h. Risberg
No 72: Boccaccio Fo Suppé
Svante, h. Risberg

No 73: Boccaccio-Marsch Fr: Suppé

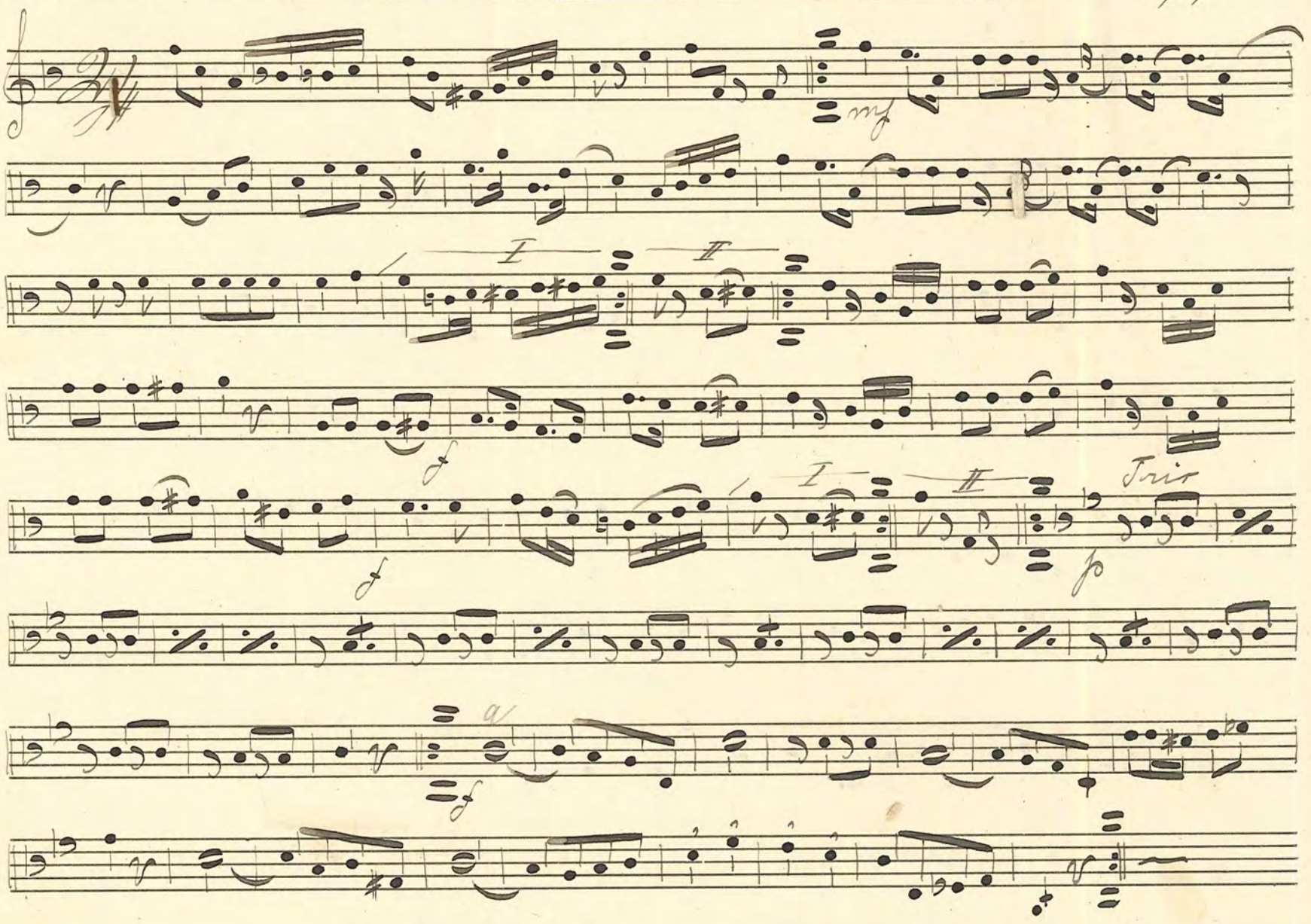

No 74: Andante J: N:

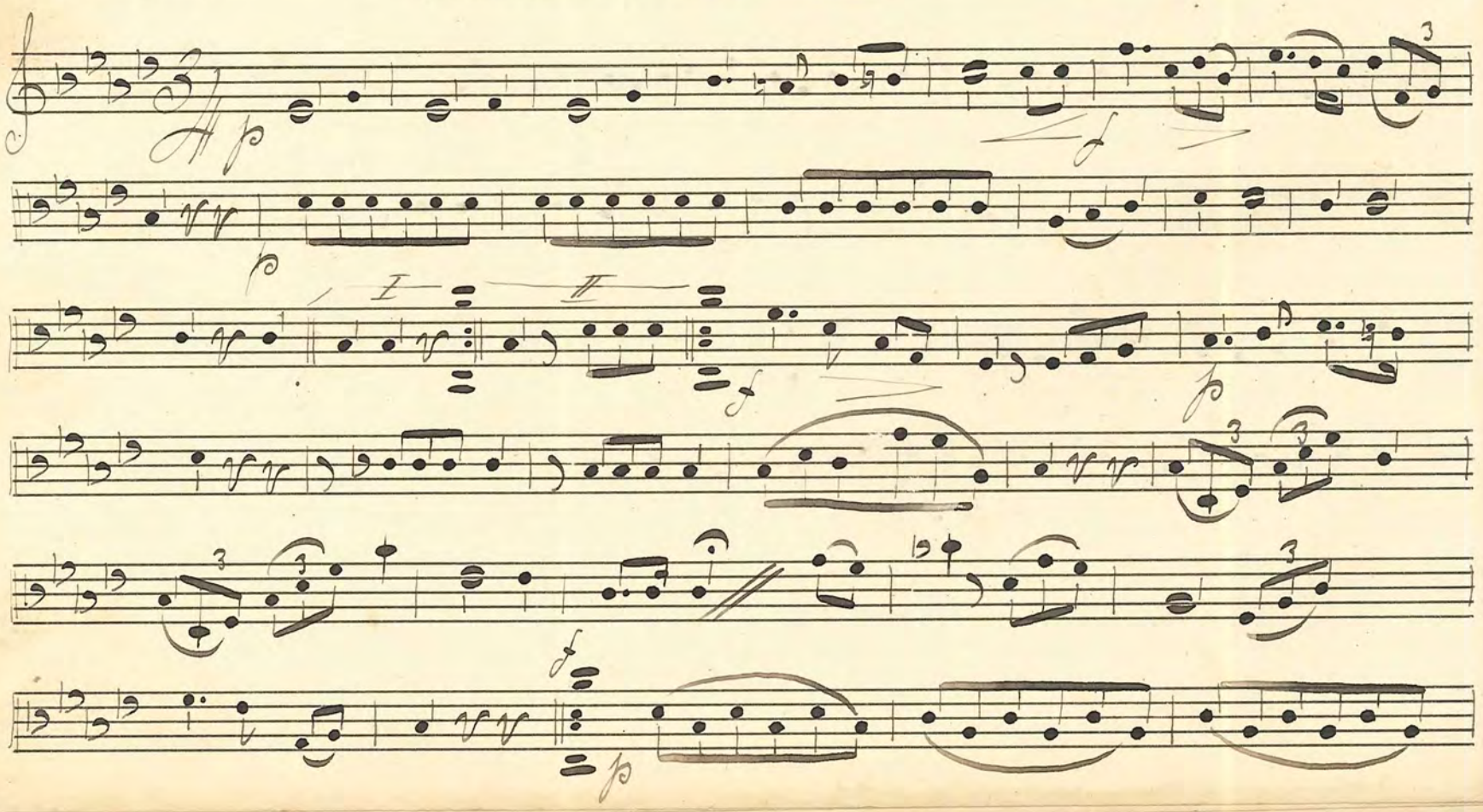

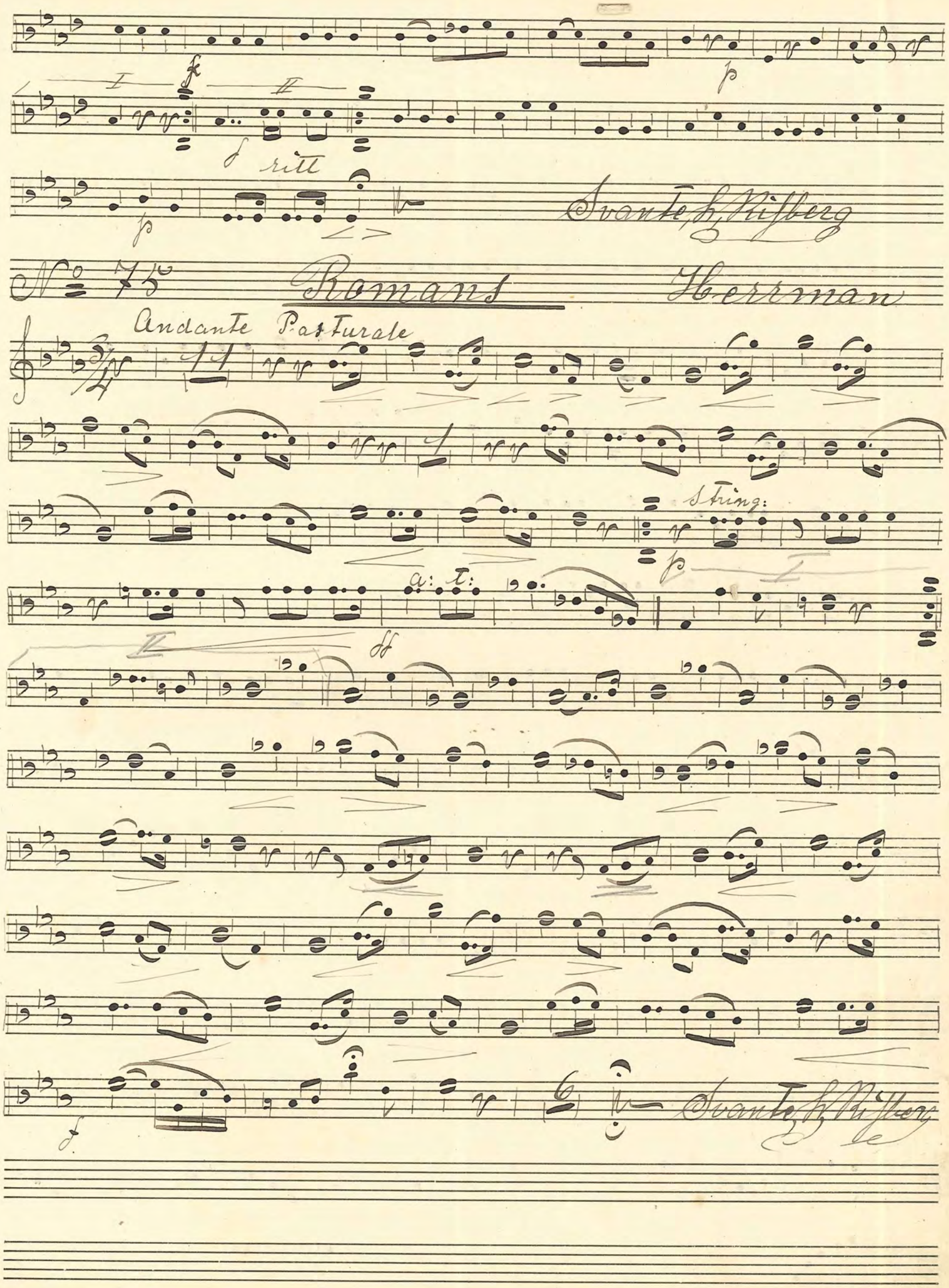

f
p
ritt
Svante, h. Rißberg
No 75
Romans
Herrman
Andante Pasturale
String:
a: t:
ff
Svante, h. Rißberg

No. 76: "Hohenzollern"-Marsch

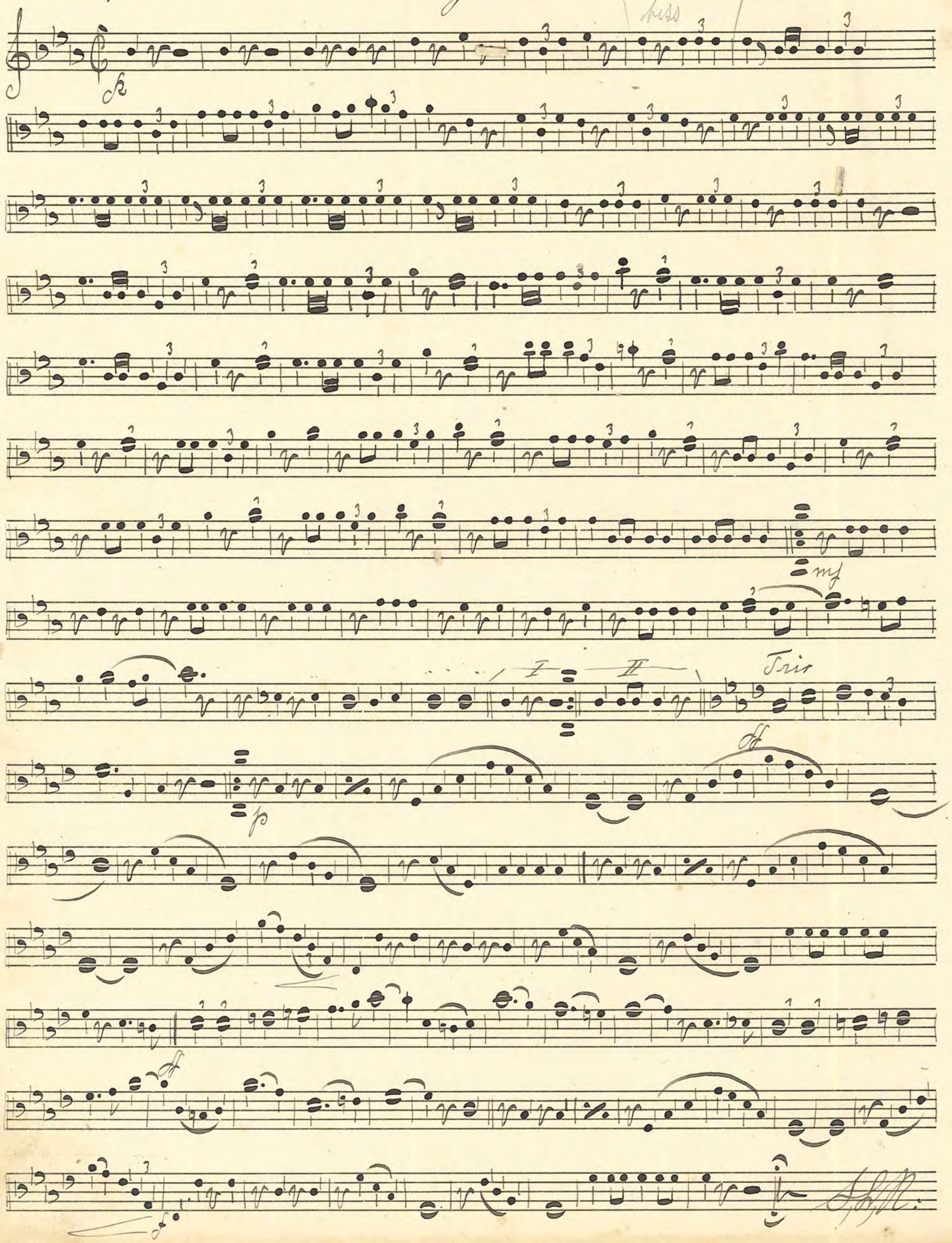

No 77 "Intermesso på Sicilien" Merkager

Andante sostenato

pp

pp

f

pp

pp

ppp

Svante, h. Risberg

No 78: "La' Frilense" Mazurka

p

f

p Trio

p

ff

p

Svante, h. Risberg

№ 79: "Alte Kameraden" Marsch av C. Teike

f

p

Solo

fz

mf

p

p

f

ff

Solo

f

I

II

Trio

Solo

p

ff

f

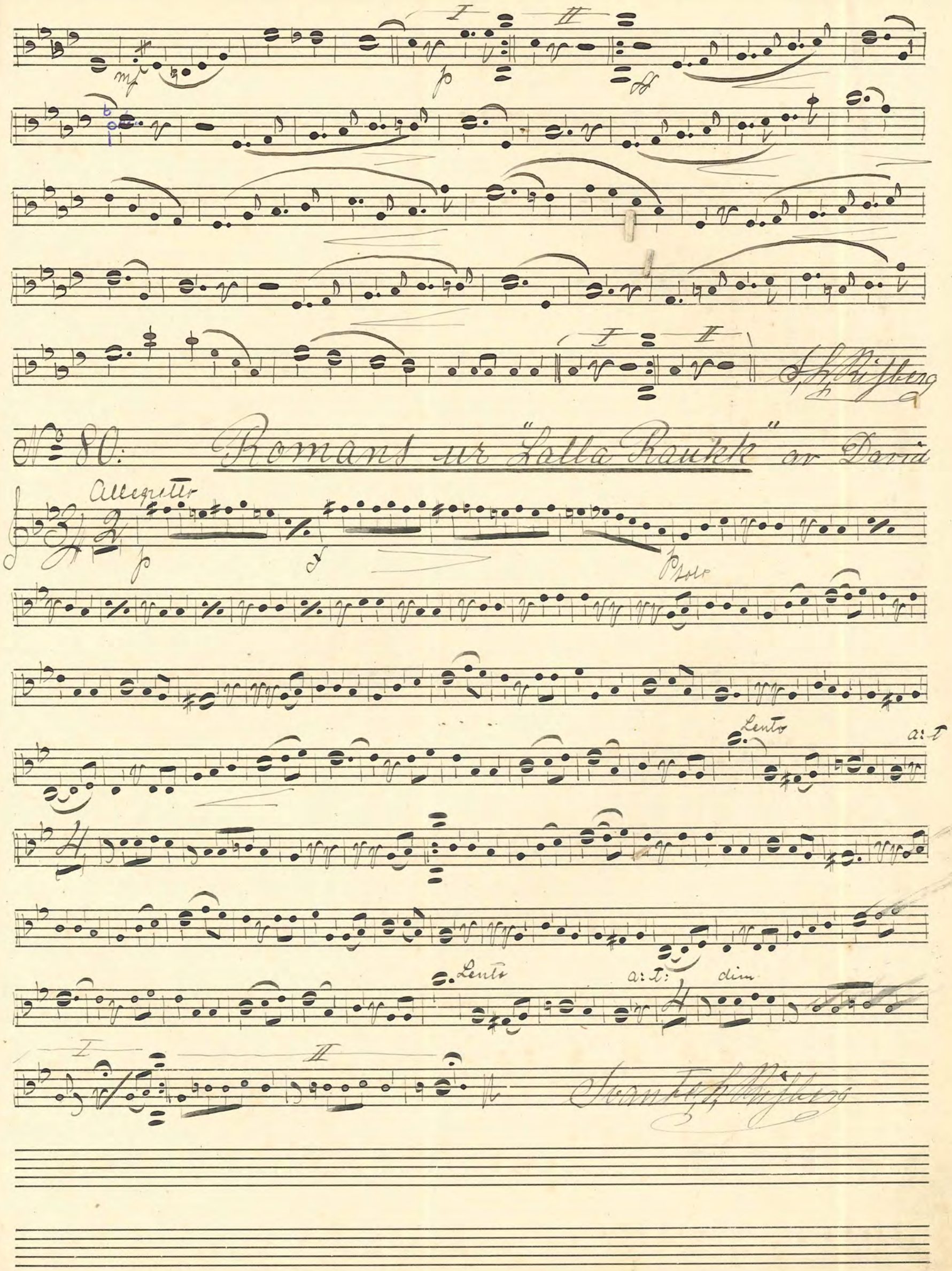
I
II
mf
p
ff
S. L. Rißberg
No 80: Romans ur "Lalla Raukk" av David
Allegretto
p
f
p solo
Lento
a: t
Lento
a: t:
dim
I
II
Svante L. Rißberg

No 81: "Estudiantina" Wals av Waldteufel

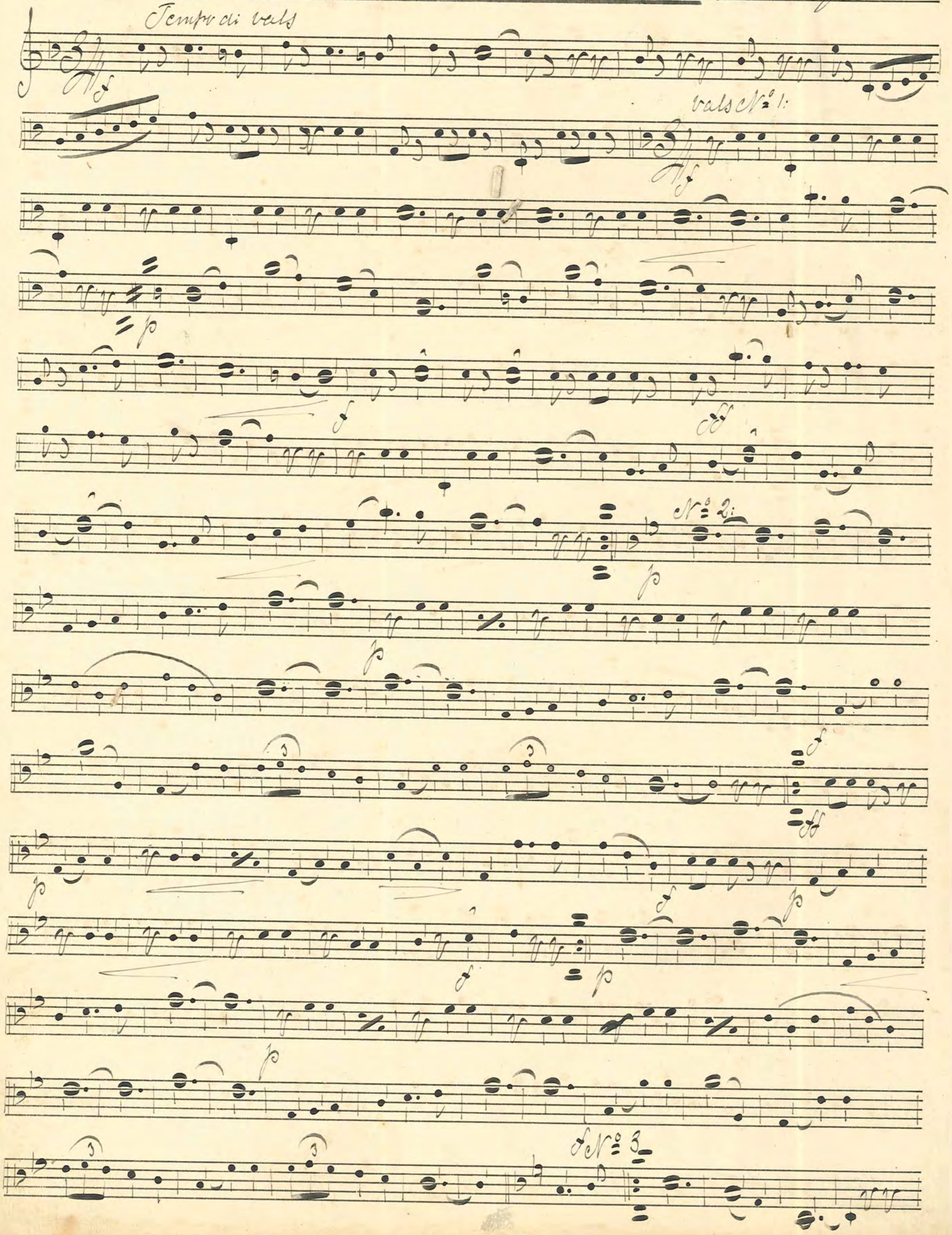

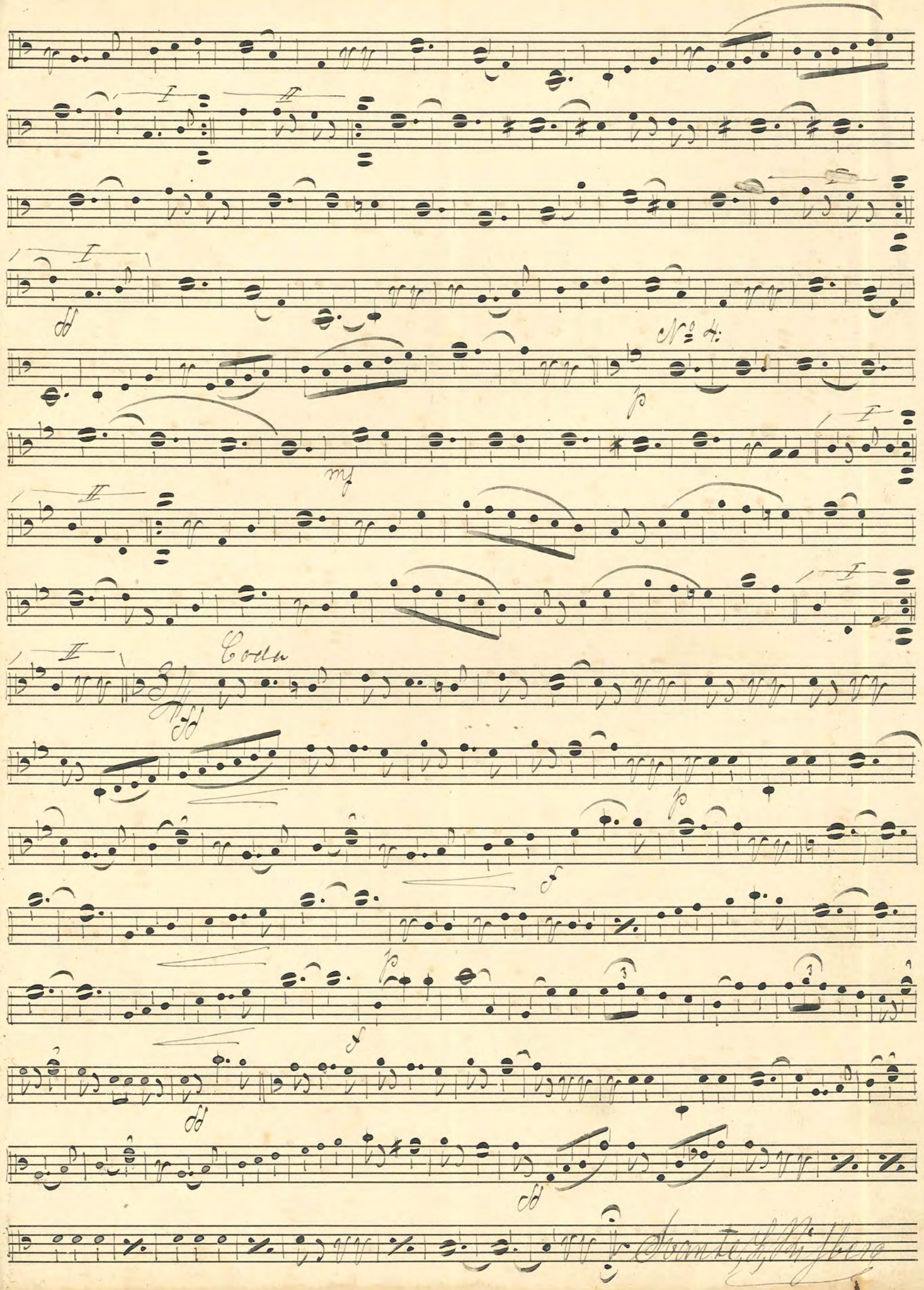
No 4.
Coda

N:o Potpourri ur "Stockholmsluft"

Allegro

Vals

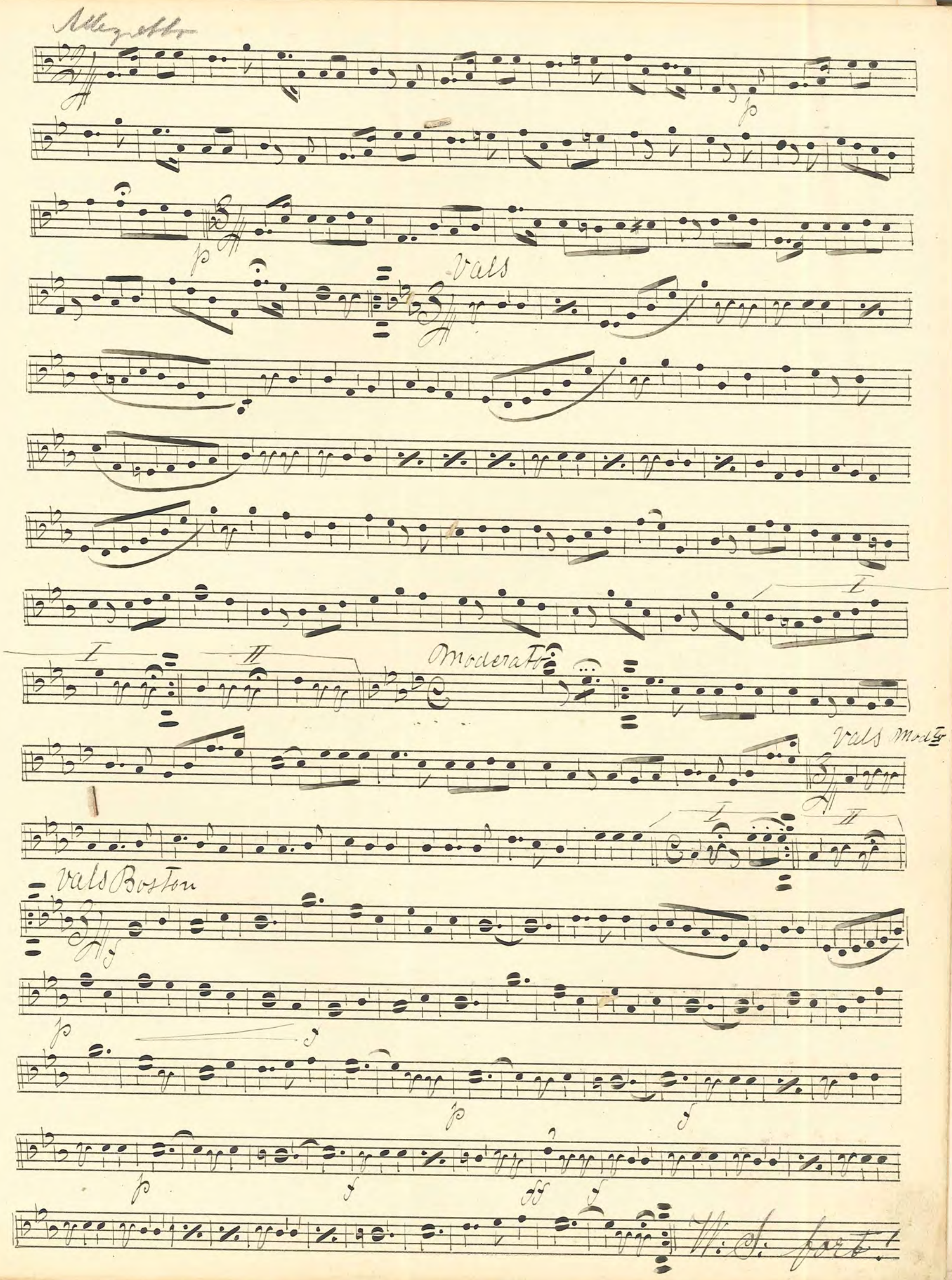
Allegretto
p
p
Vals
I
I
II
Moderato
Vals Mod.to
I
II
Vals Boston
p
f
p
f
p
f
ff
f
W. S. fort!

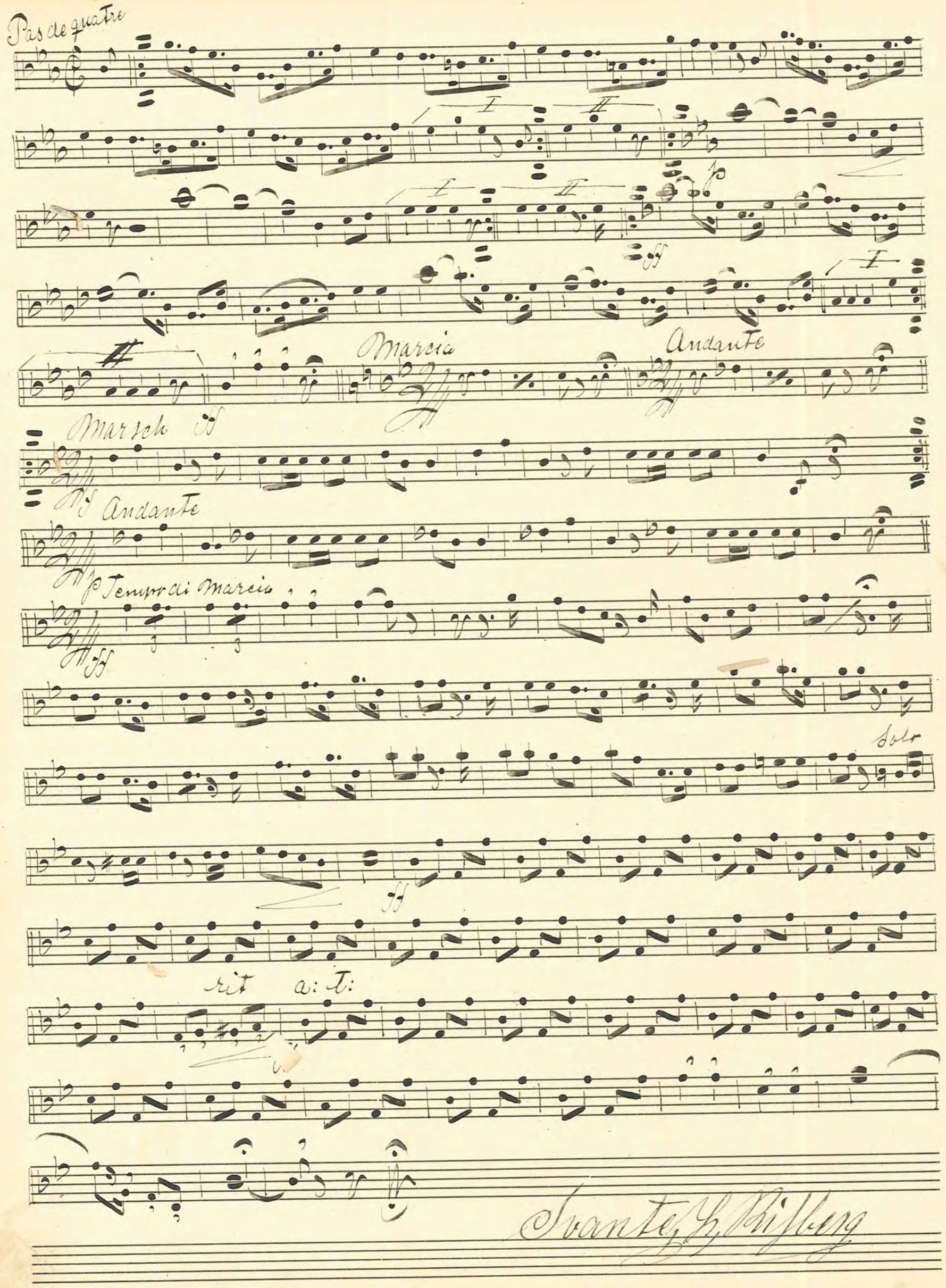

Svante G. Risberg