3

ULTHORN IN EGG.

Musikkåren
"Lyran"

Alt Horn in Es

№ 1. Marsch Funèbre af Chopin.

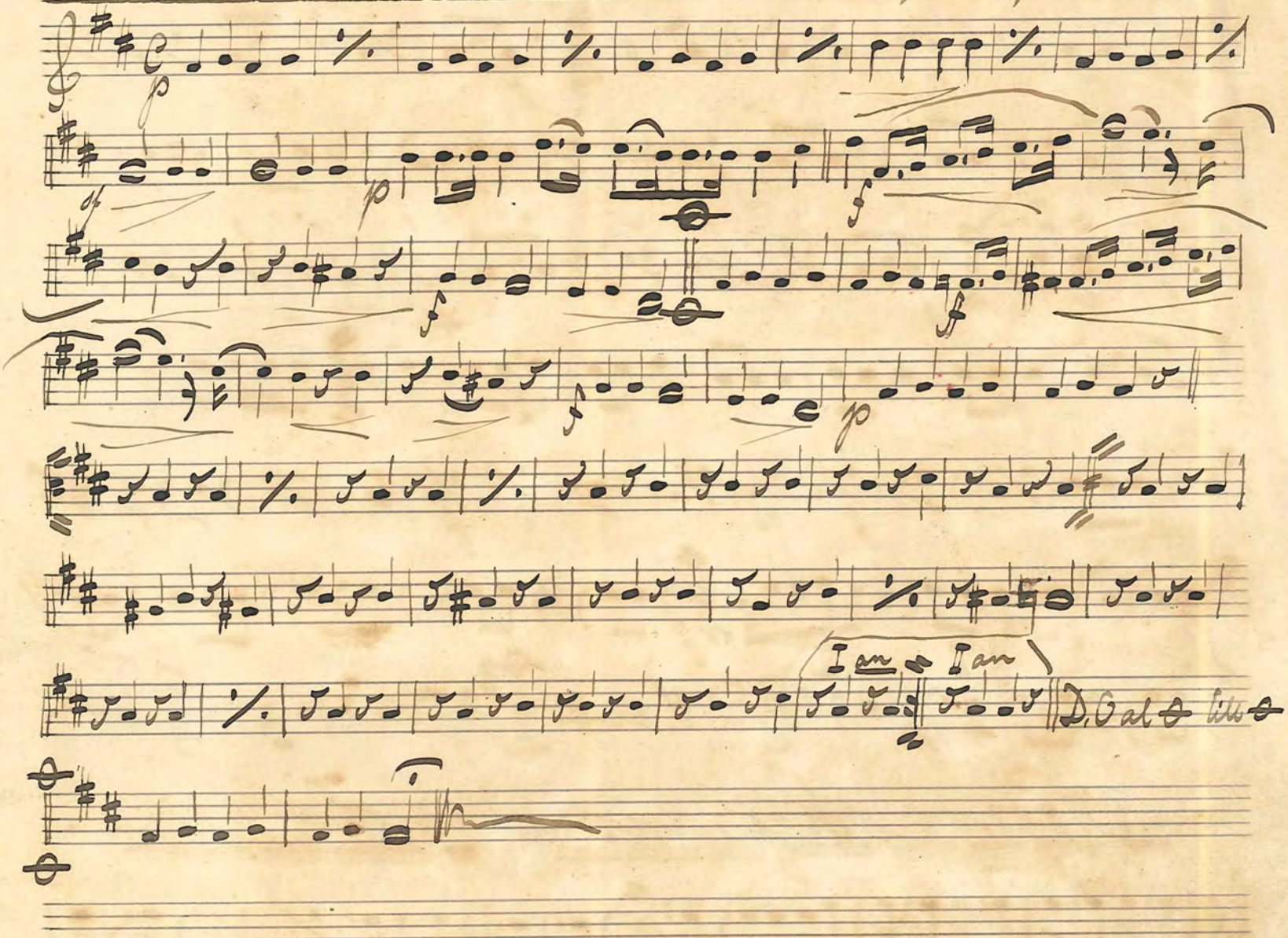

№ 2. Sweet home! Sweet home!

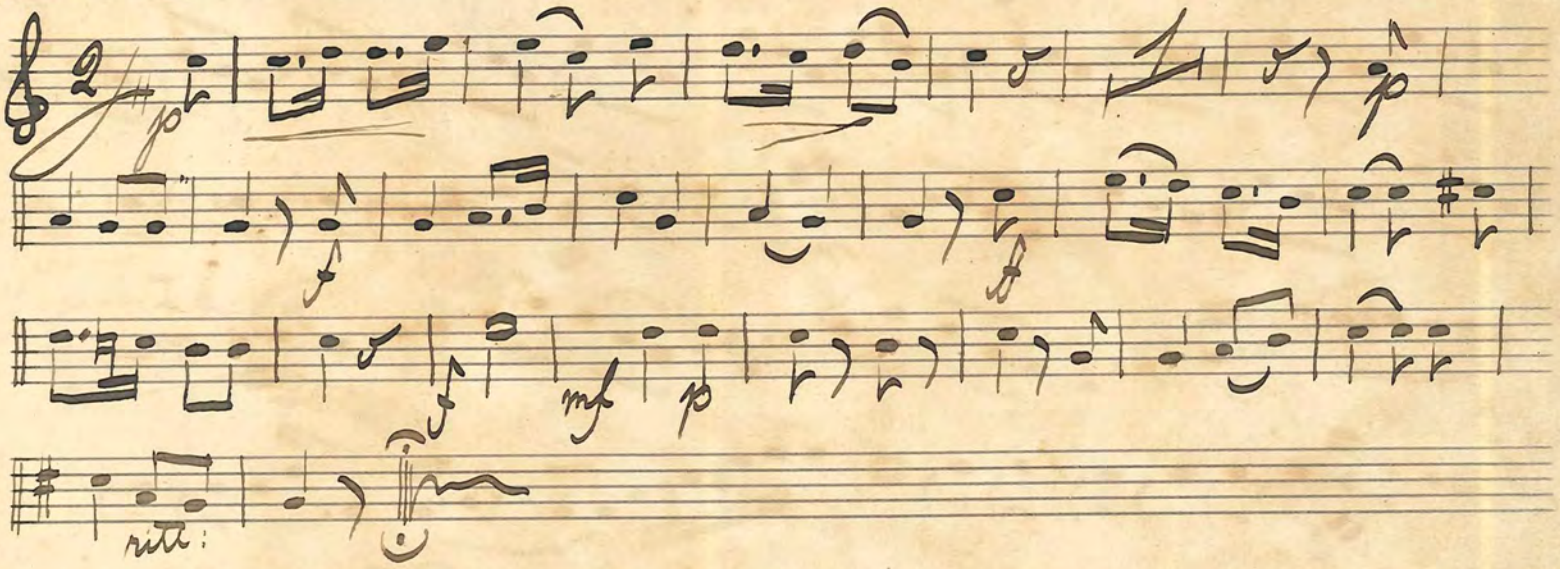

No. 3. Polka Teknikerblut af Farbach

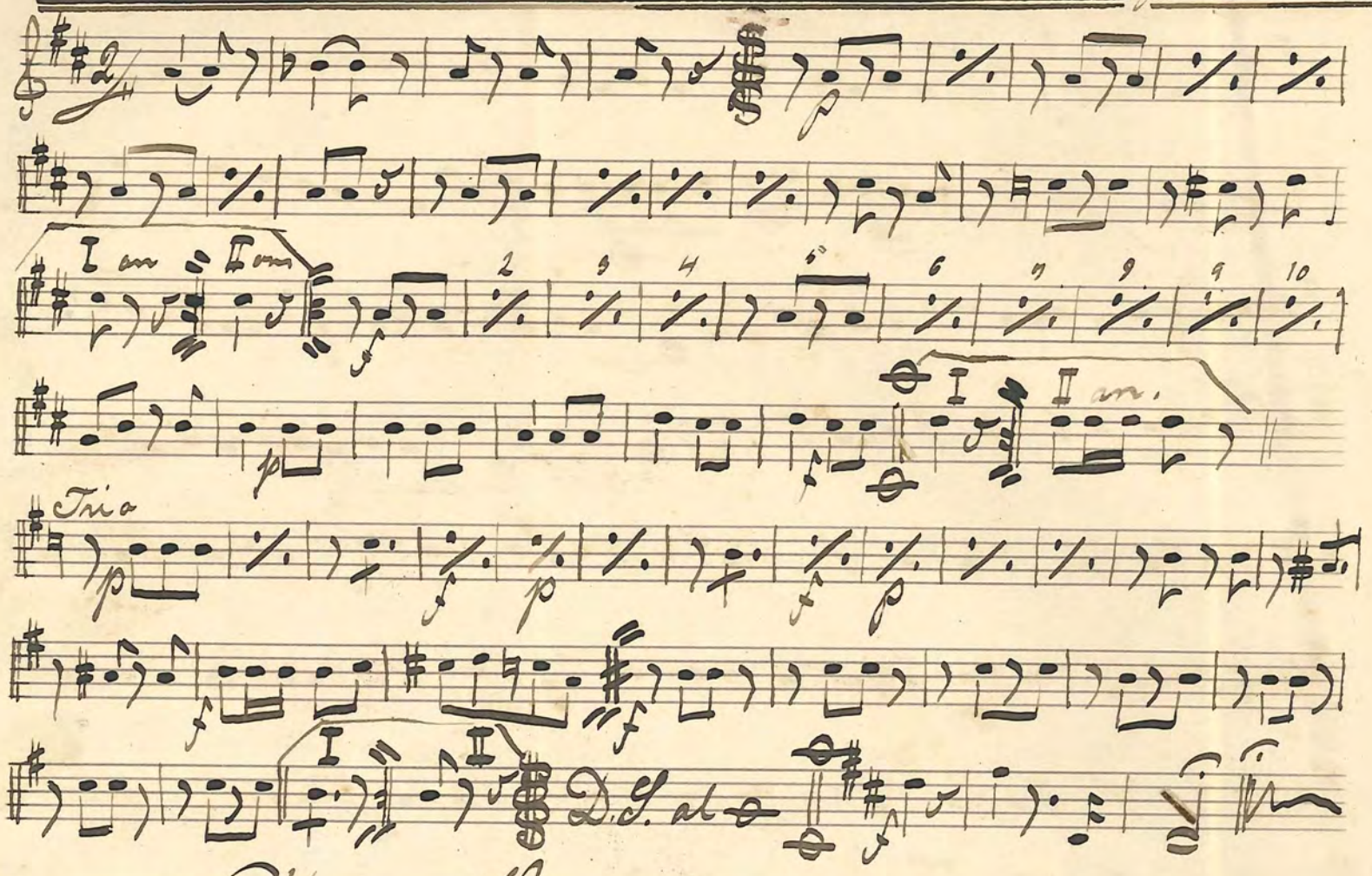

No. 4. Hymn. af F. G. Lundin

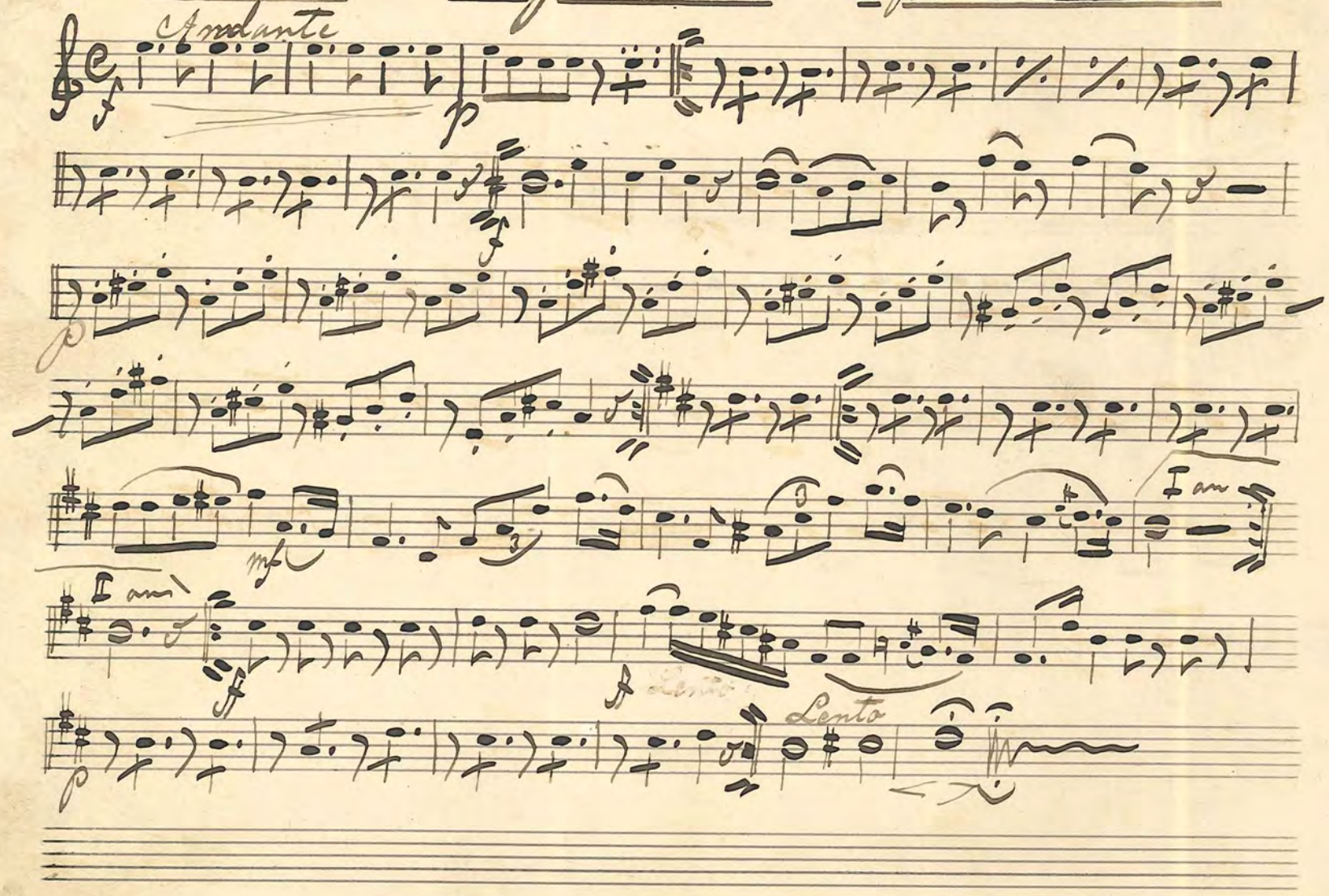

No. 5. Fröken Chic Polka

af P. Linke

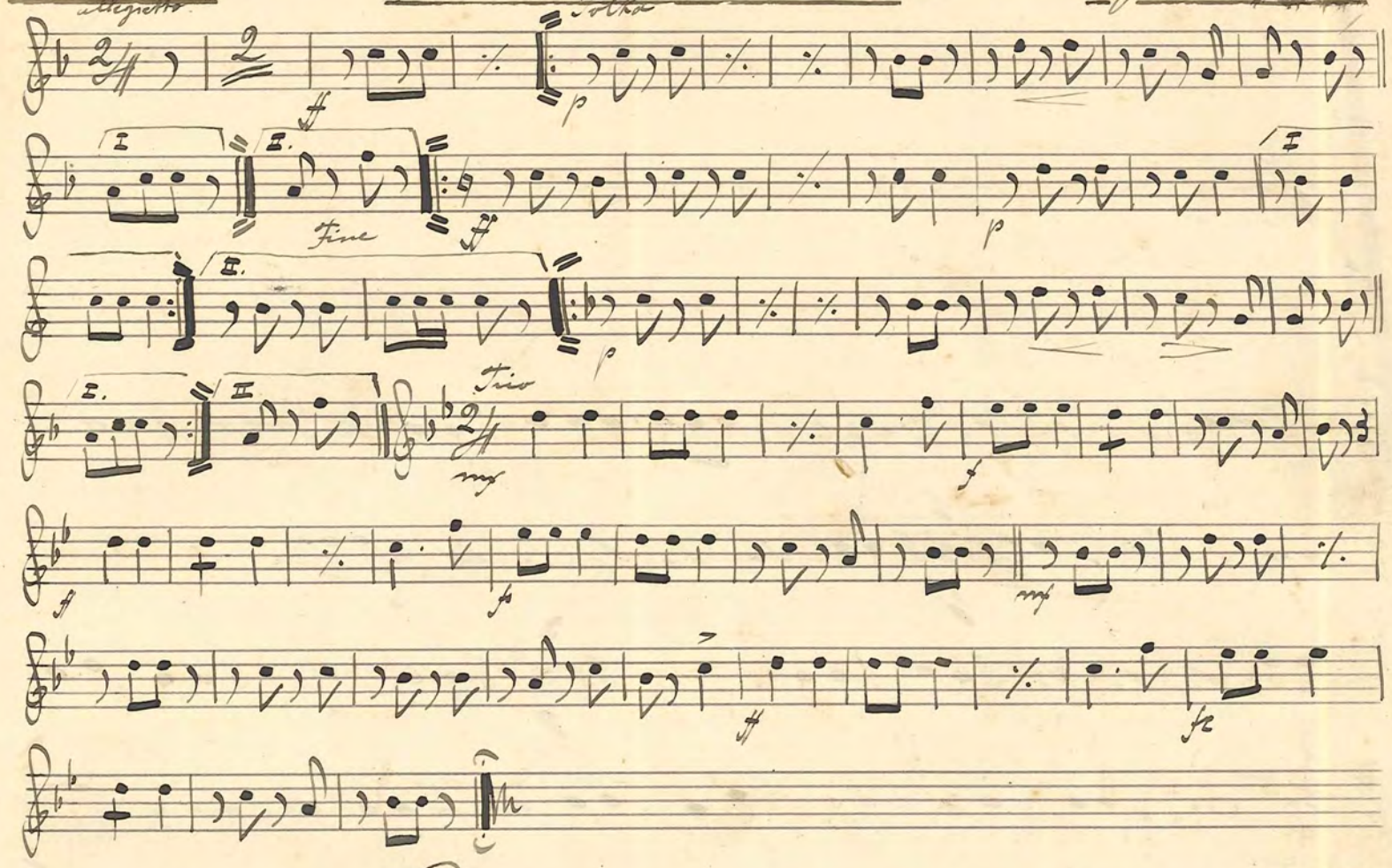

No. 6. Gånglåtar från Helsingland

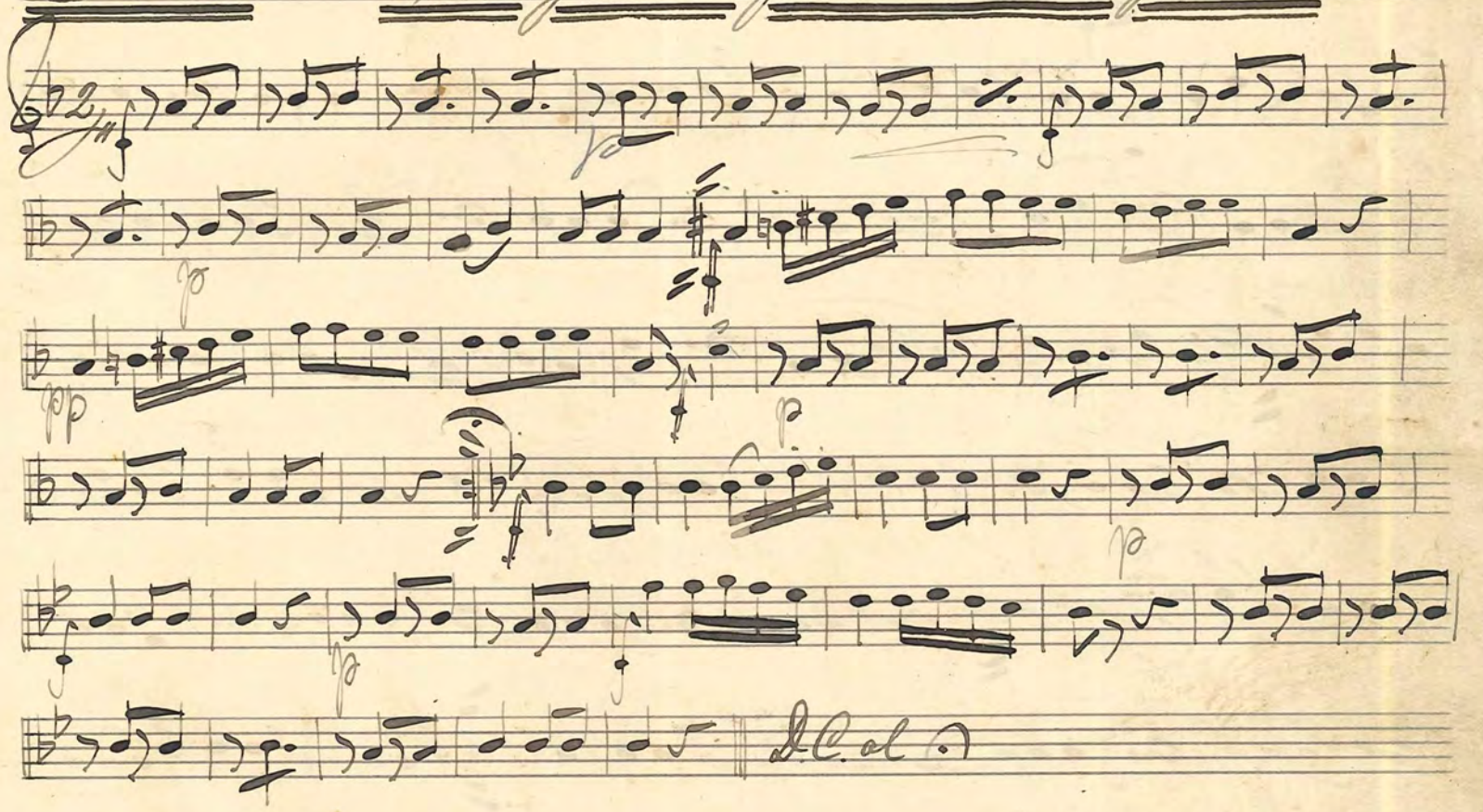

№ 7. Lifvet en Dröm Vals

af Zikoff

Vals № 1.

Althorn

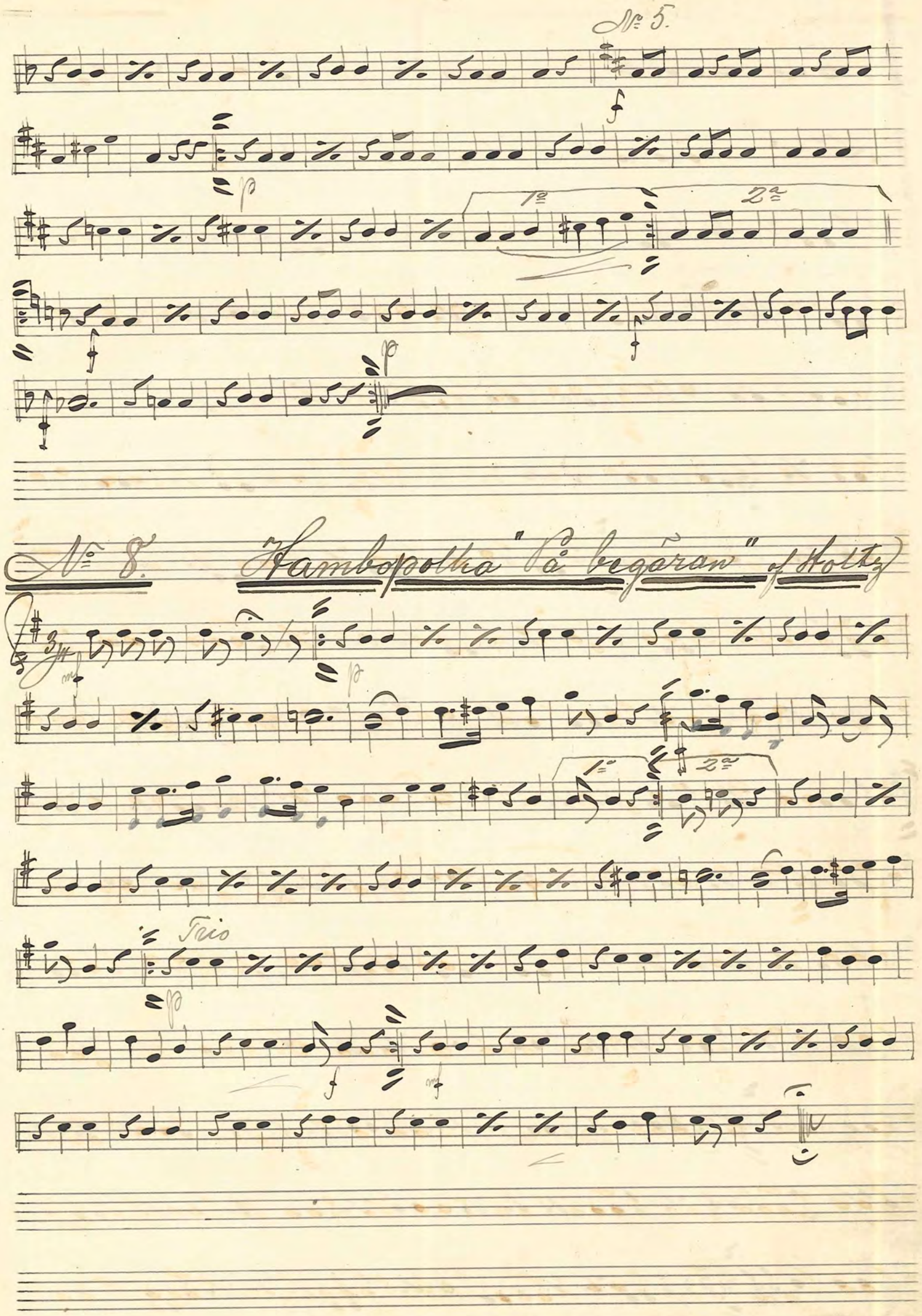

Ulhern

No. 9. Ueber den Wellen Vals

af J. Rosas

Intr: Larghetto

Tempo di Vals

Vals No. 1.

bis

No. 2.

No. 3.

Coda

Altharn

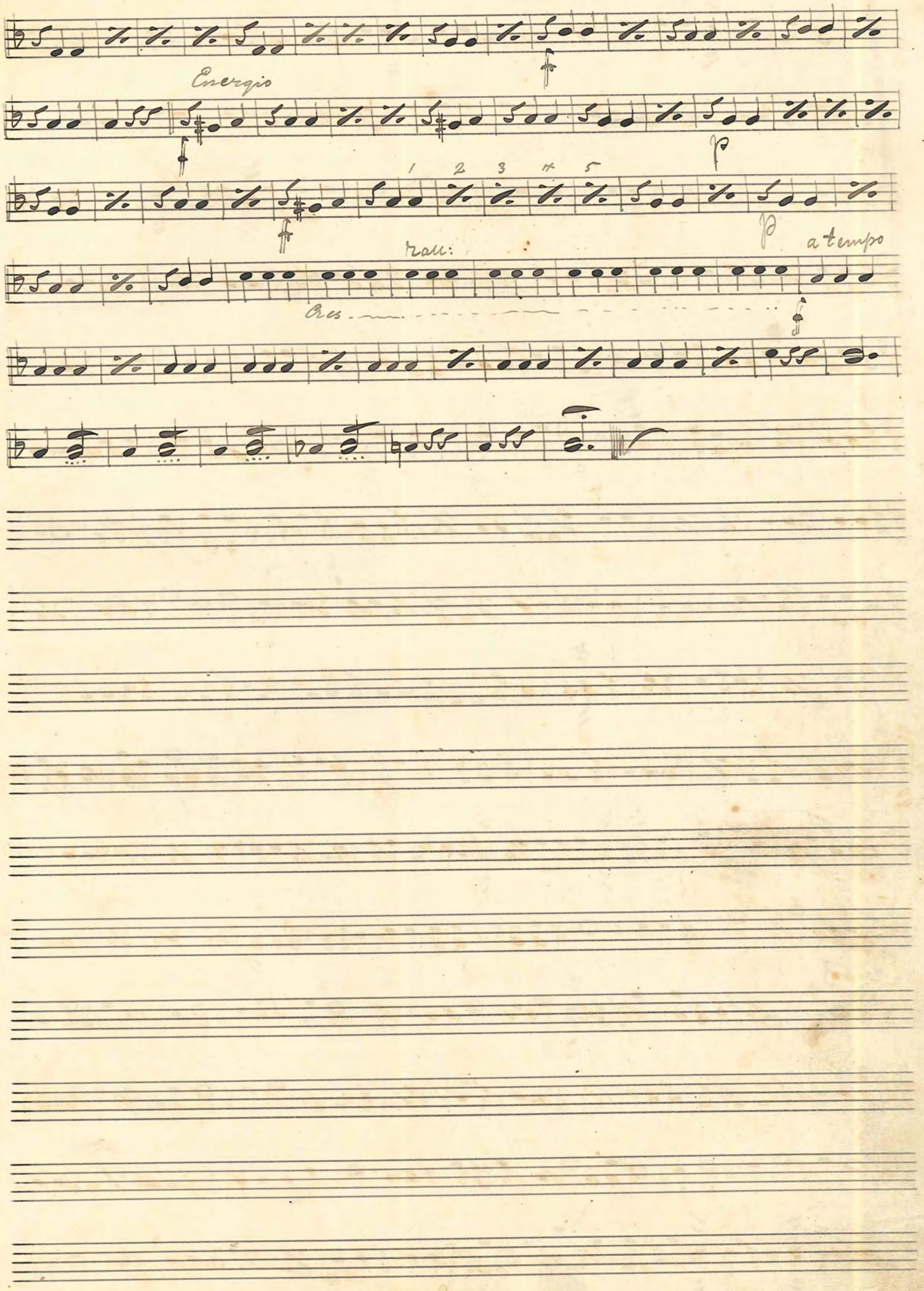

No. 10. Vals "I lyssnande natt"

Vals No. 1.

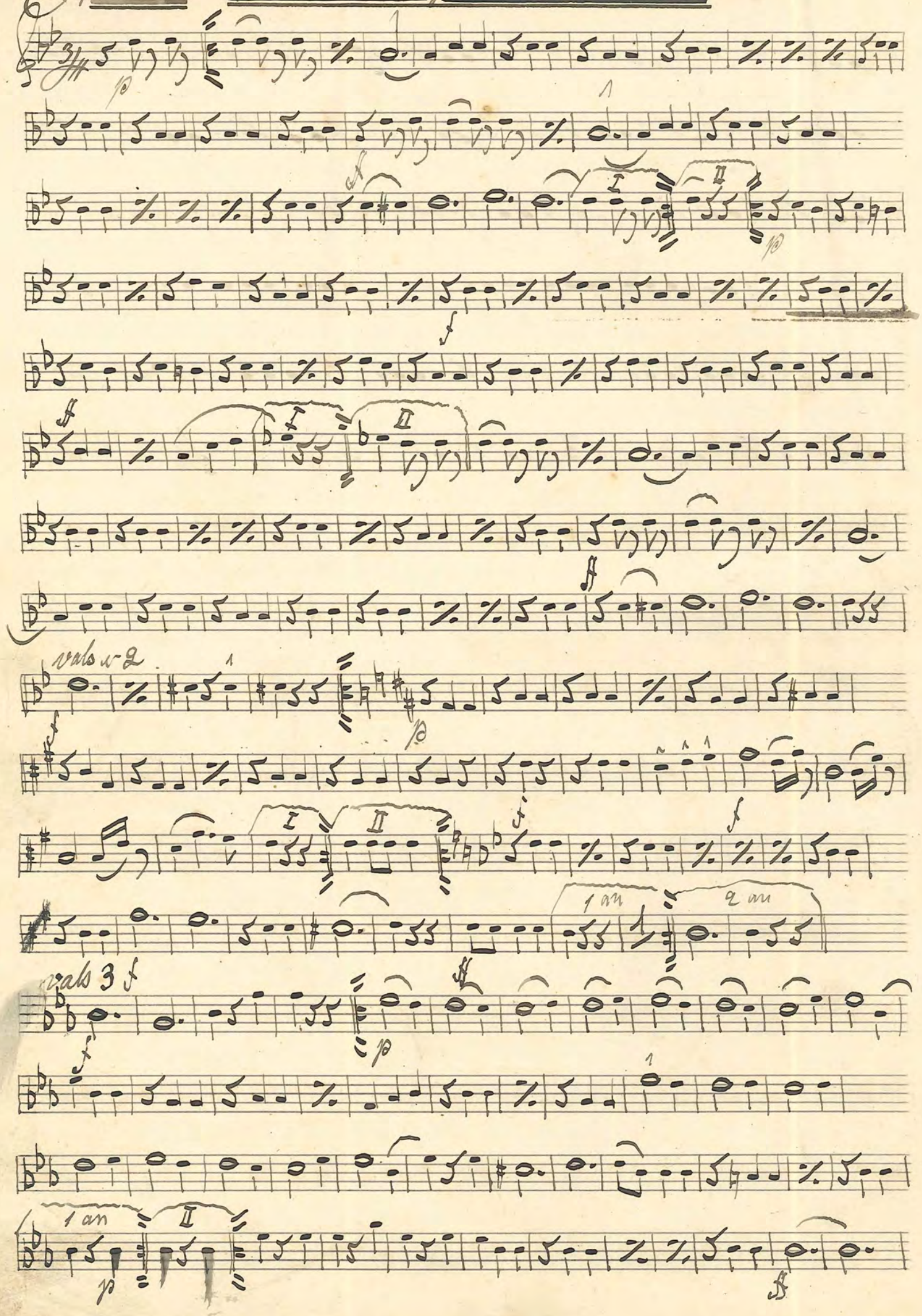

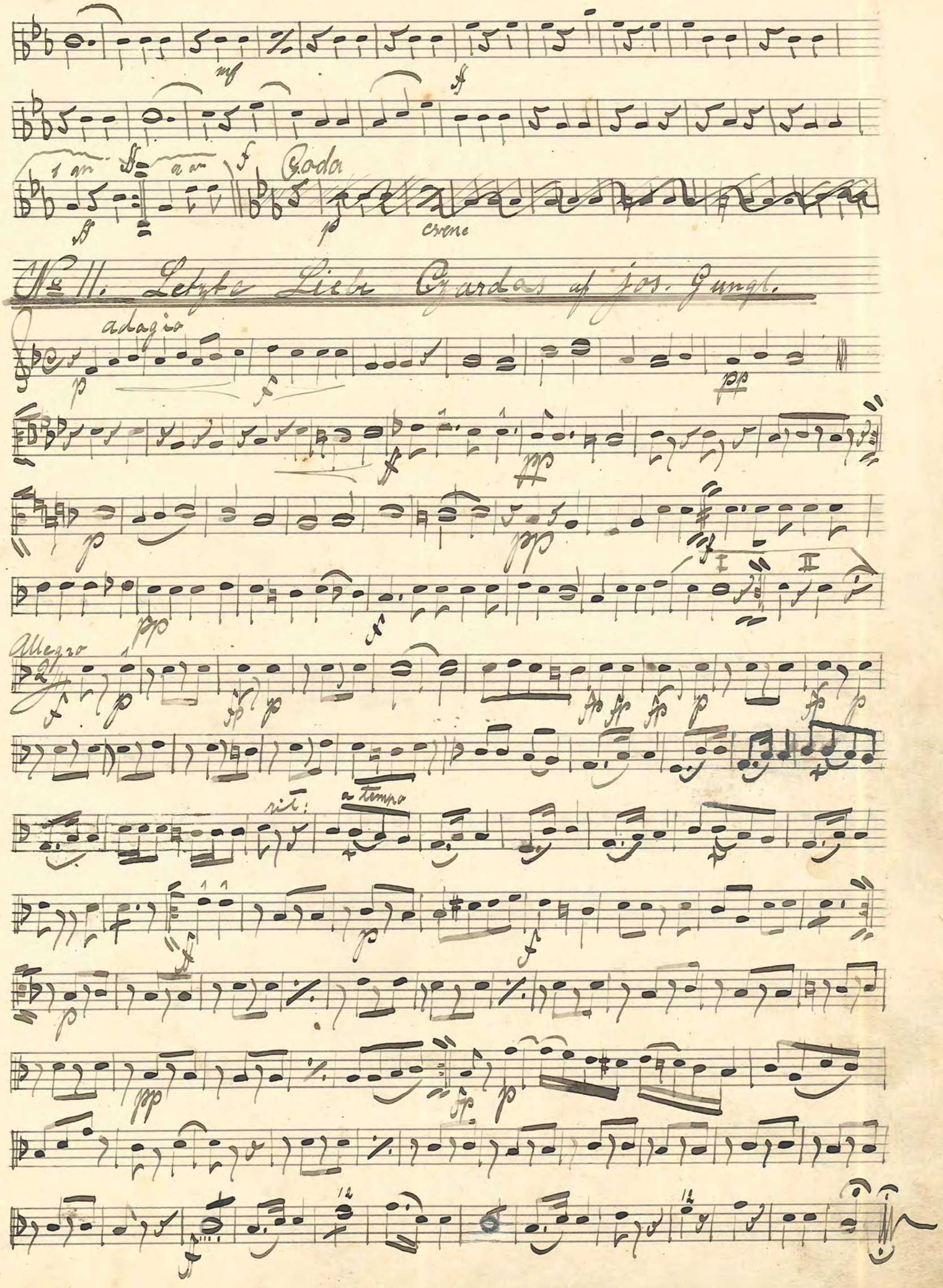

No. 11. Letzte Liebe Czardas af Jos. Gungl.

№ 12. Ouverture till Lätta Kavalleriet af Suppè.

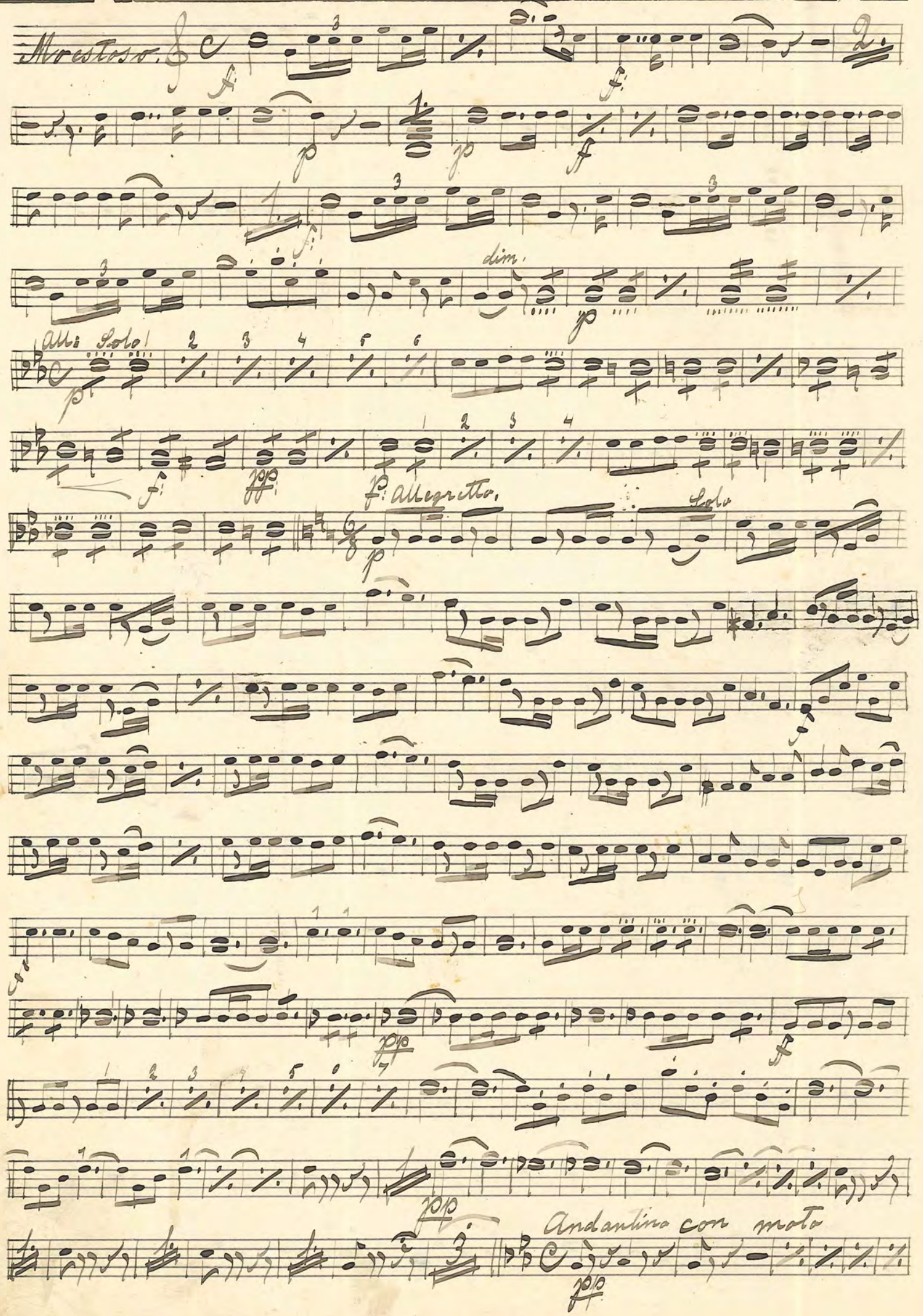

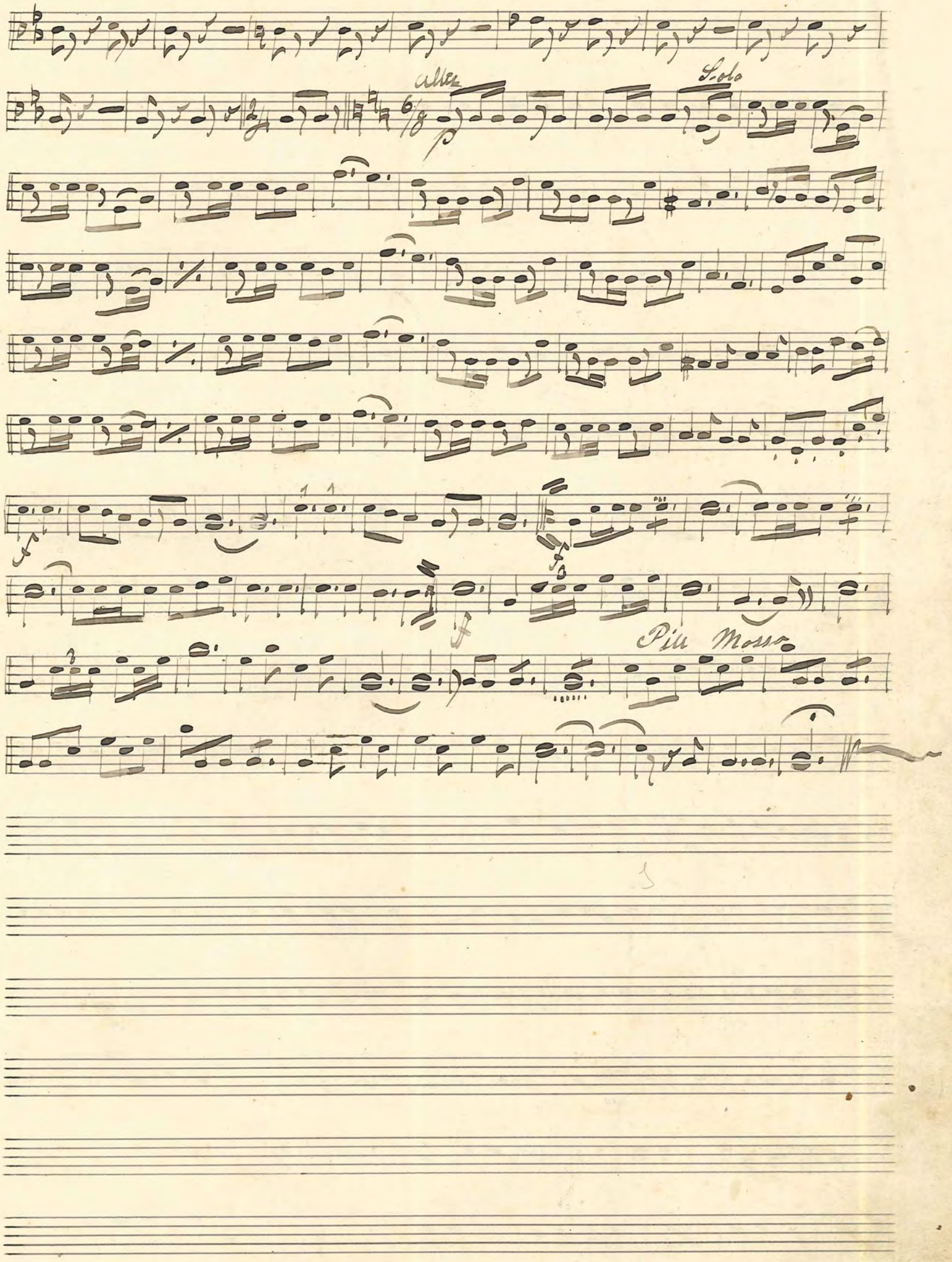
Allez
Solo
Più Mosso

No. 13. Potpöfver Fornordiska sånger.

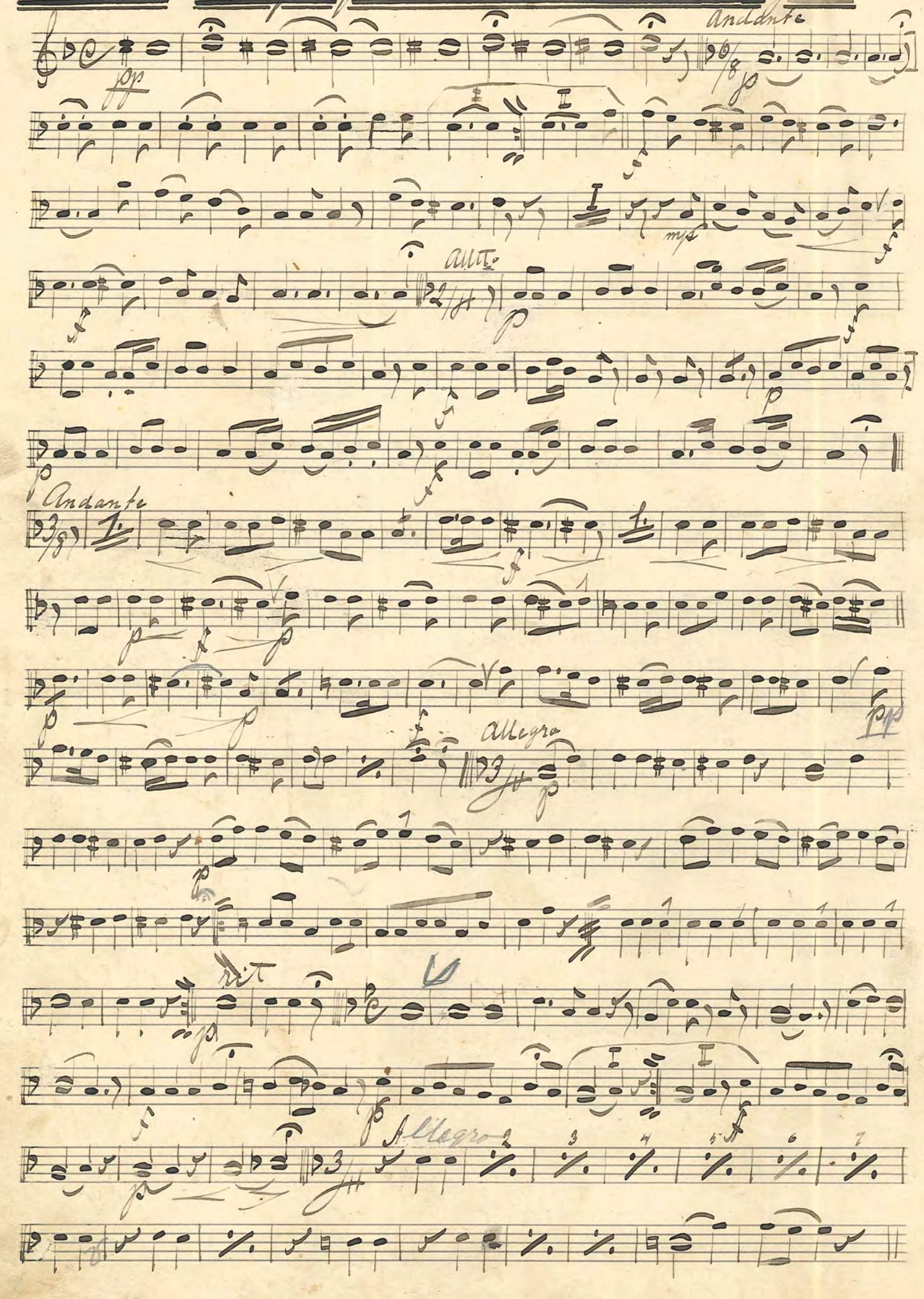

Str:

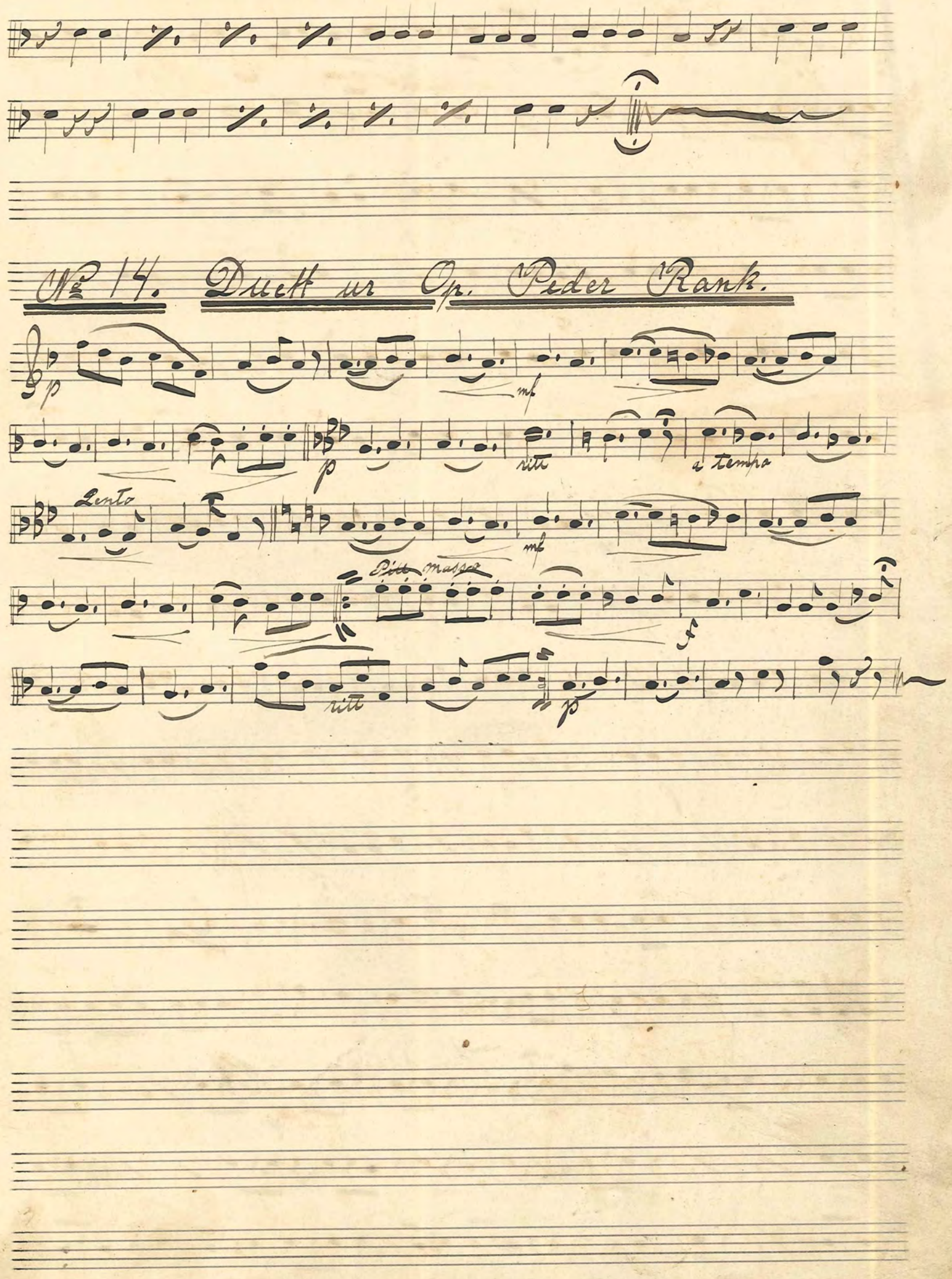
No 14. Duett ur Op. Peder Rank.

No. 15. Potpur. Madame Angots Dotter of Lucy.

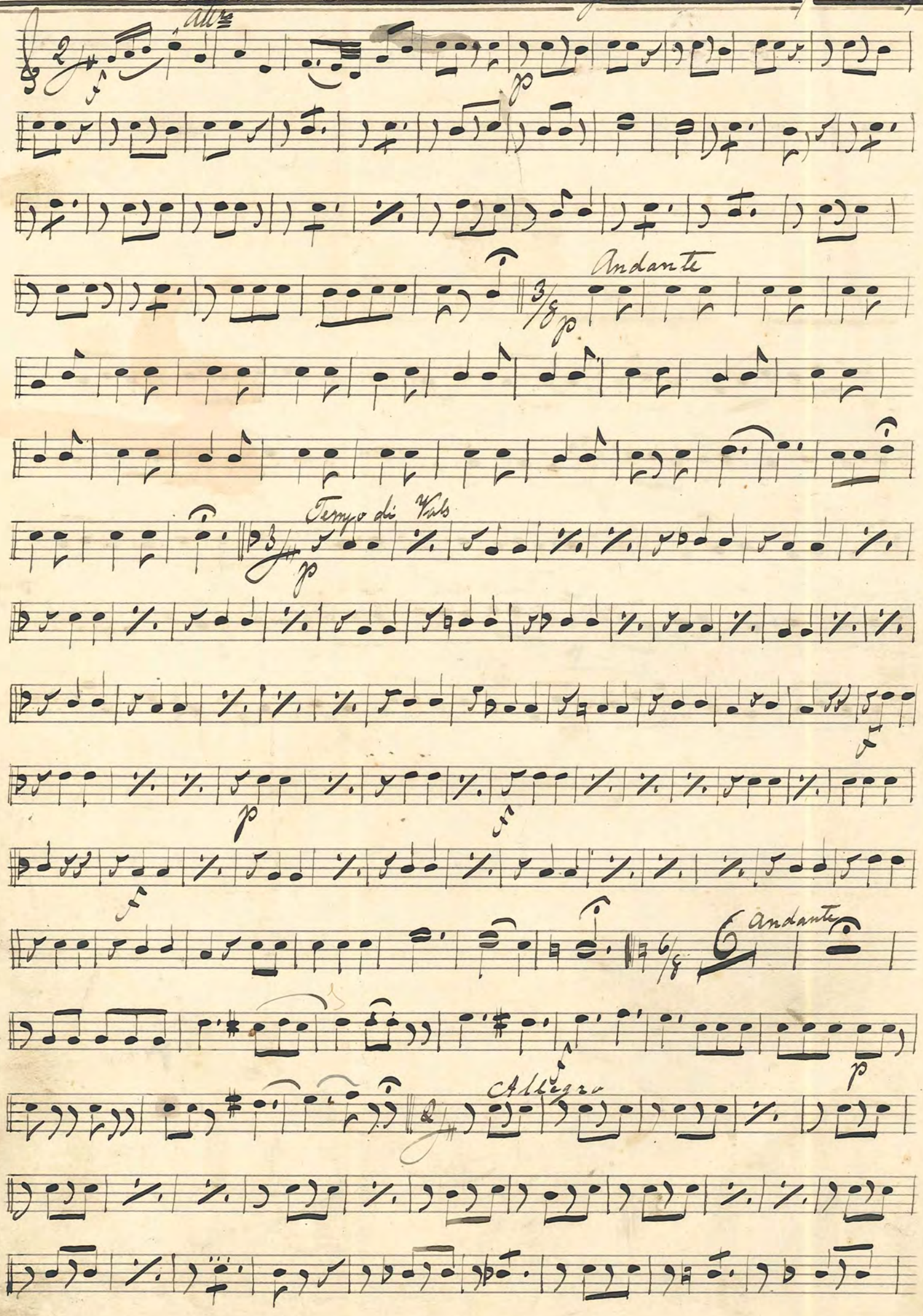

rall.

№ 16. Romance ur Op. Faust af Pounod.

№ 17 "Romans "Bland fjellen" af Heland.

moderato

Obs) № 18 står efter № 19.

No 19. Frés Jolie. Wals. af E. Waldteufer

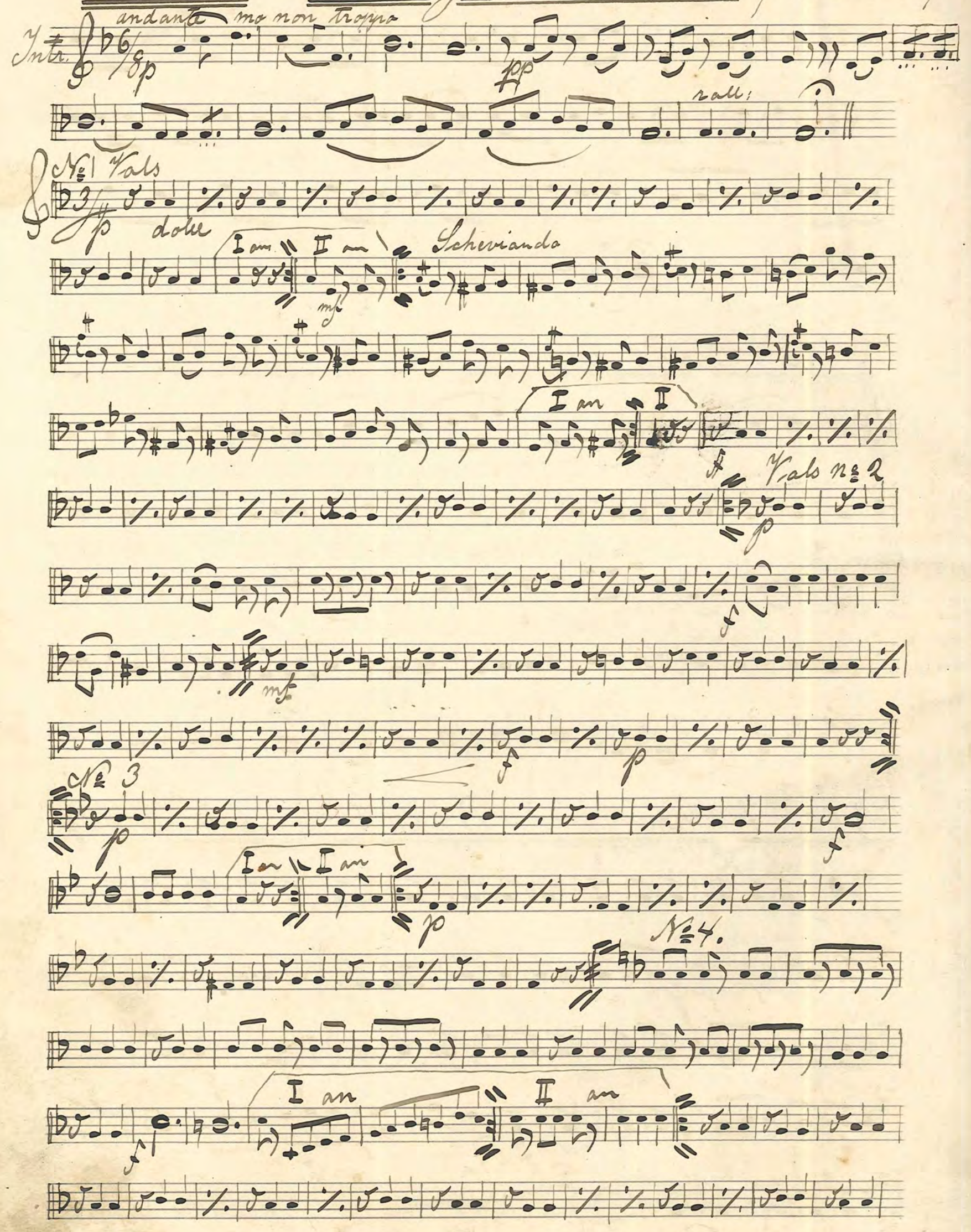

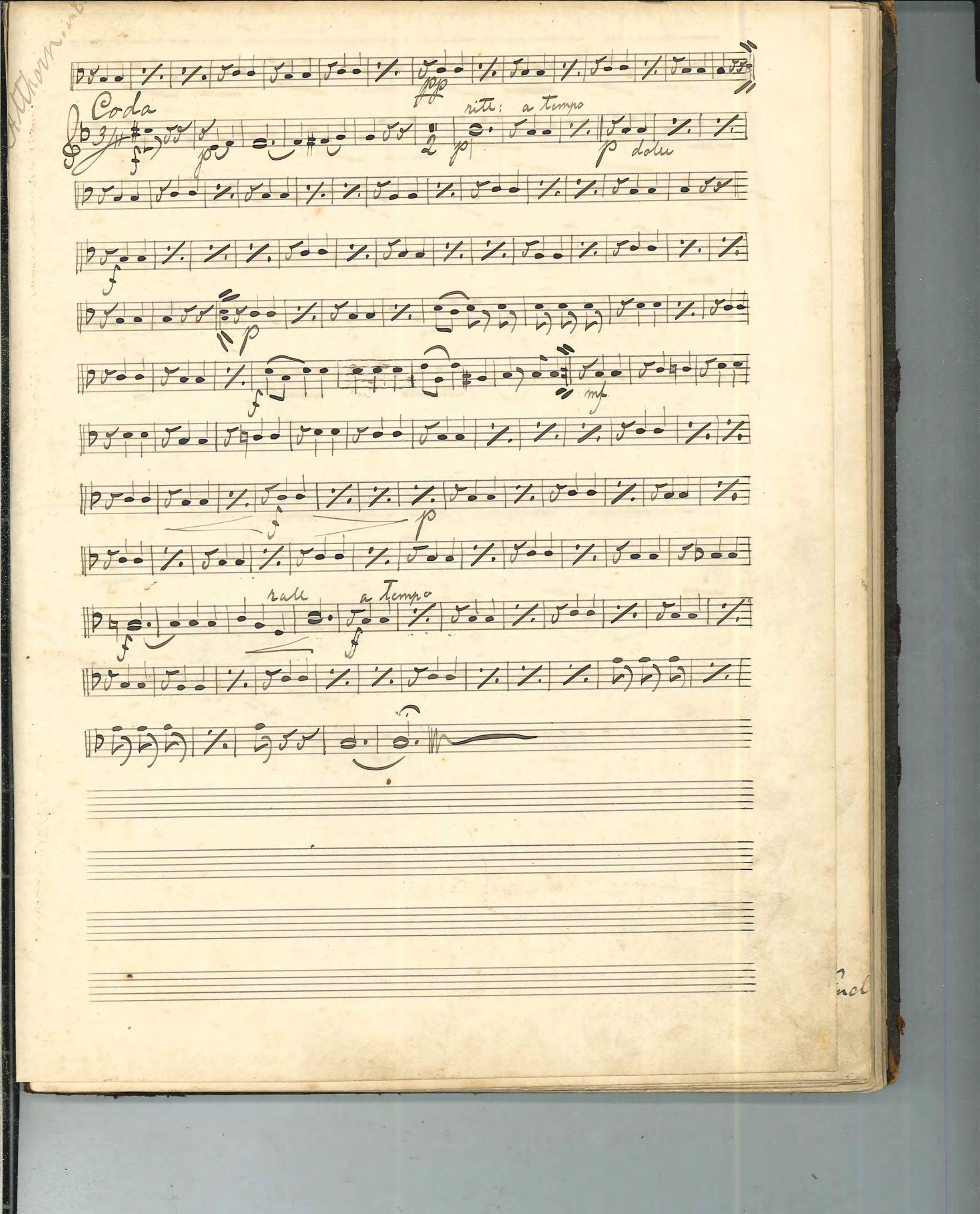
Coda
ritt: a tempo
dolce
rall
a tempo

Nº 18. Chör ur Op. Preciosa af Weber.

Fine

Nº 20. Morgonsång af Svedbom.

adagio

a Tempo

N 21. "Carmen Sylva" Wals af Ivanovici.

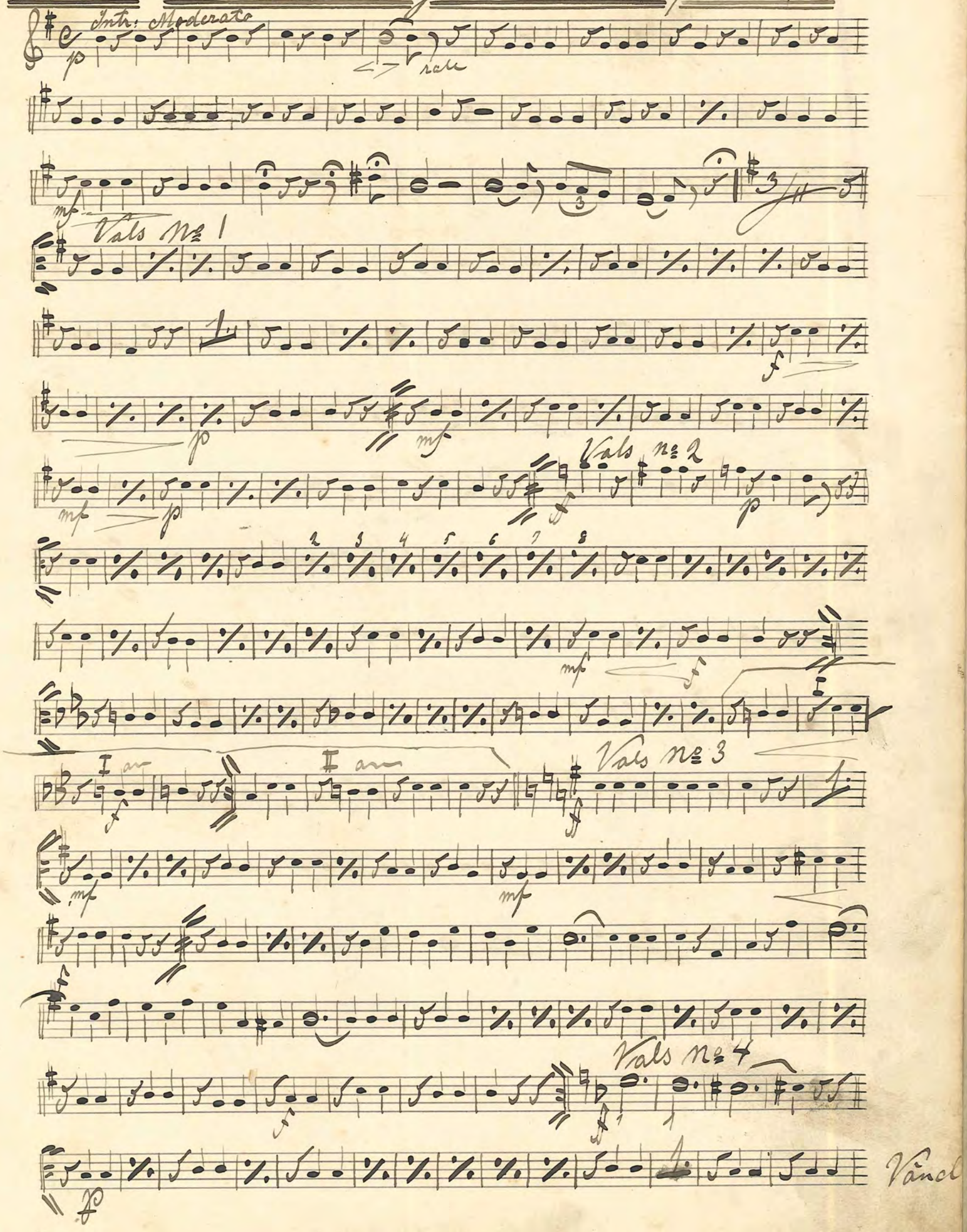

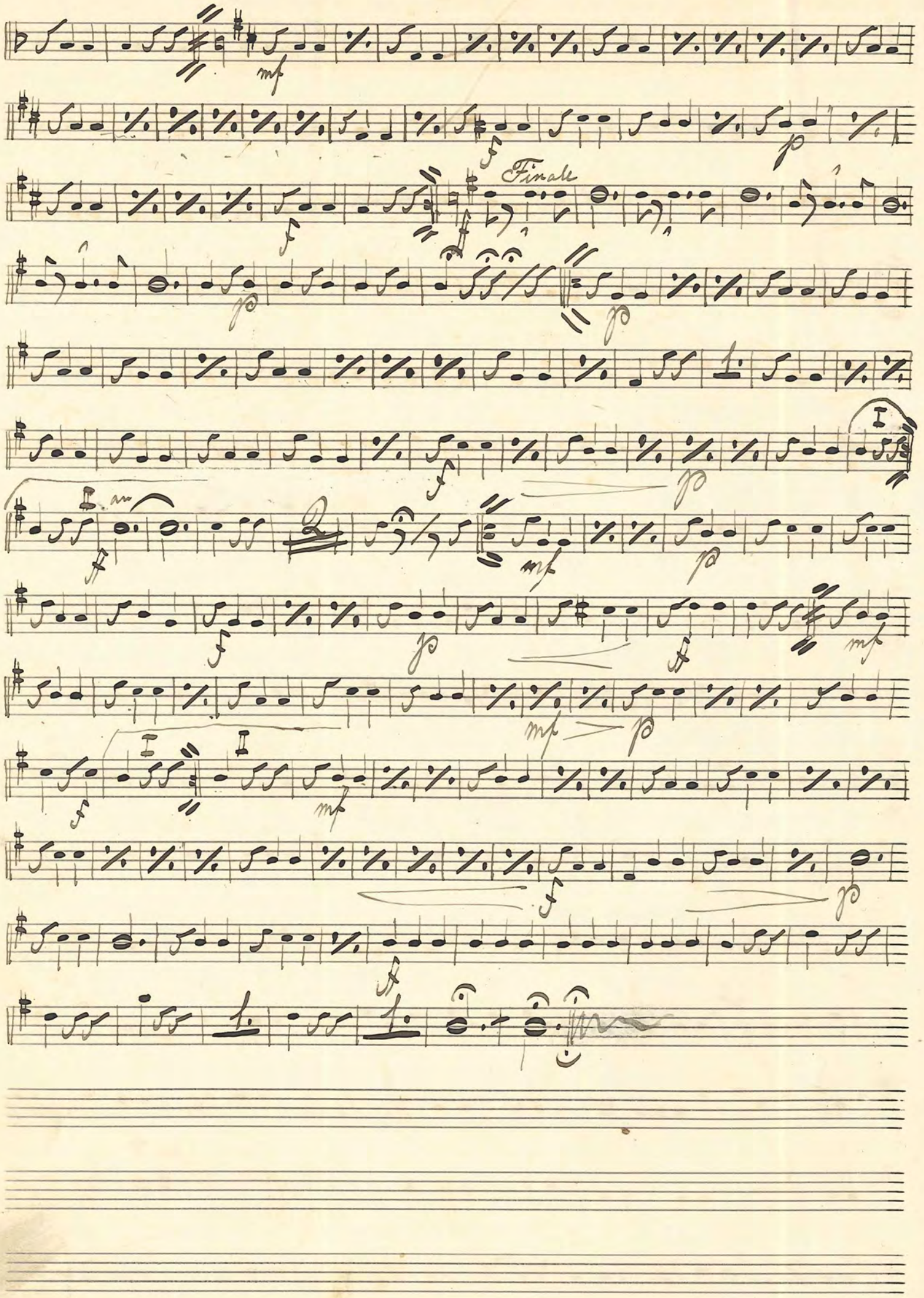
Finale

Den store vide Flok.

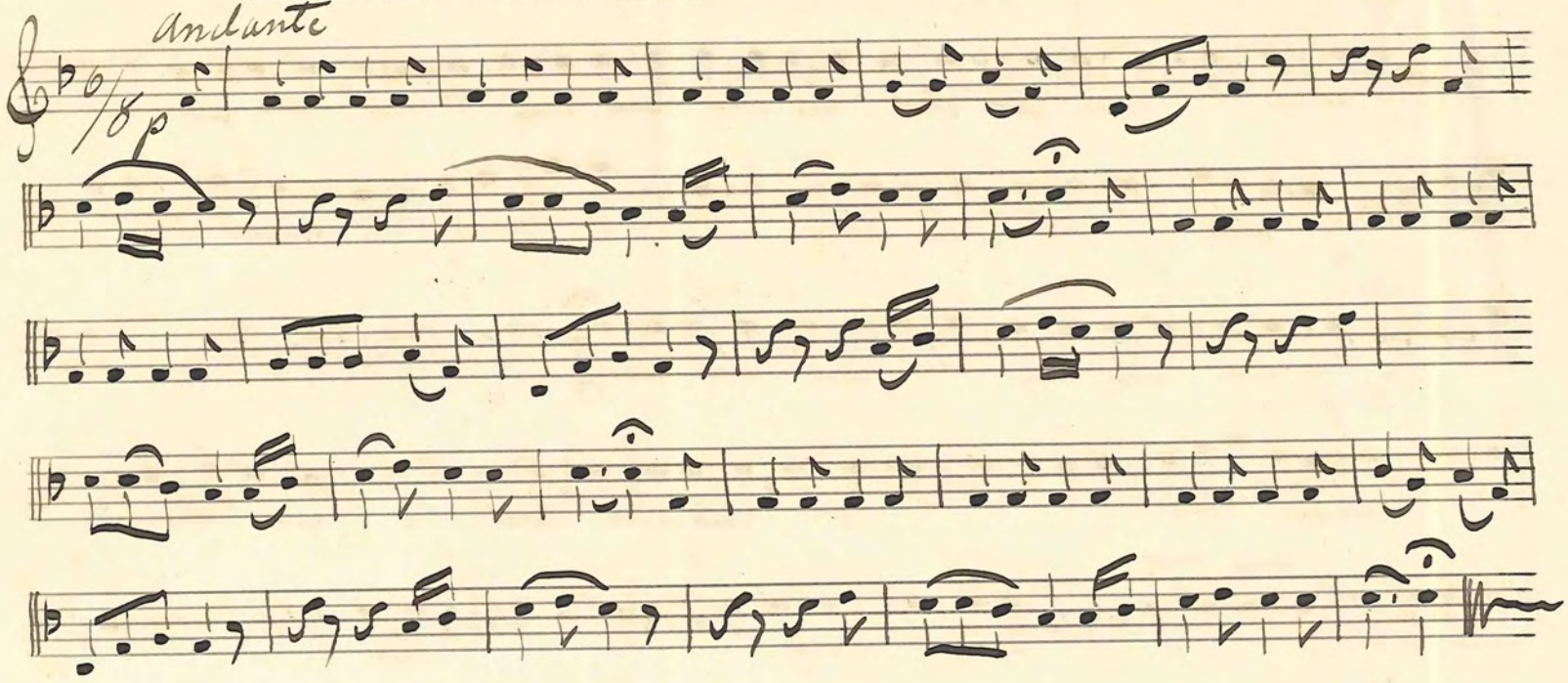

No 22 Potp. ur Op Ziguenerskan af Bolfe

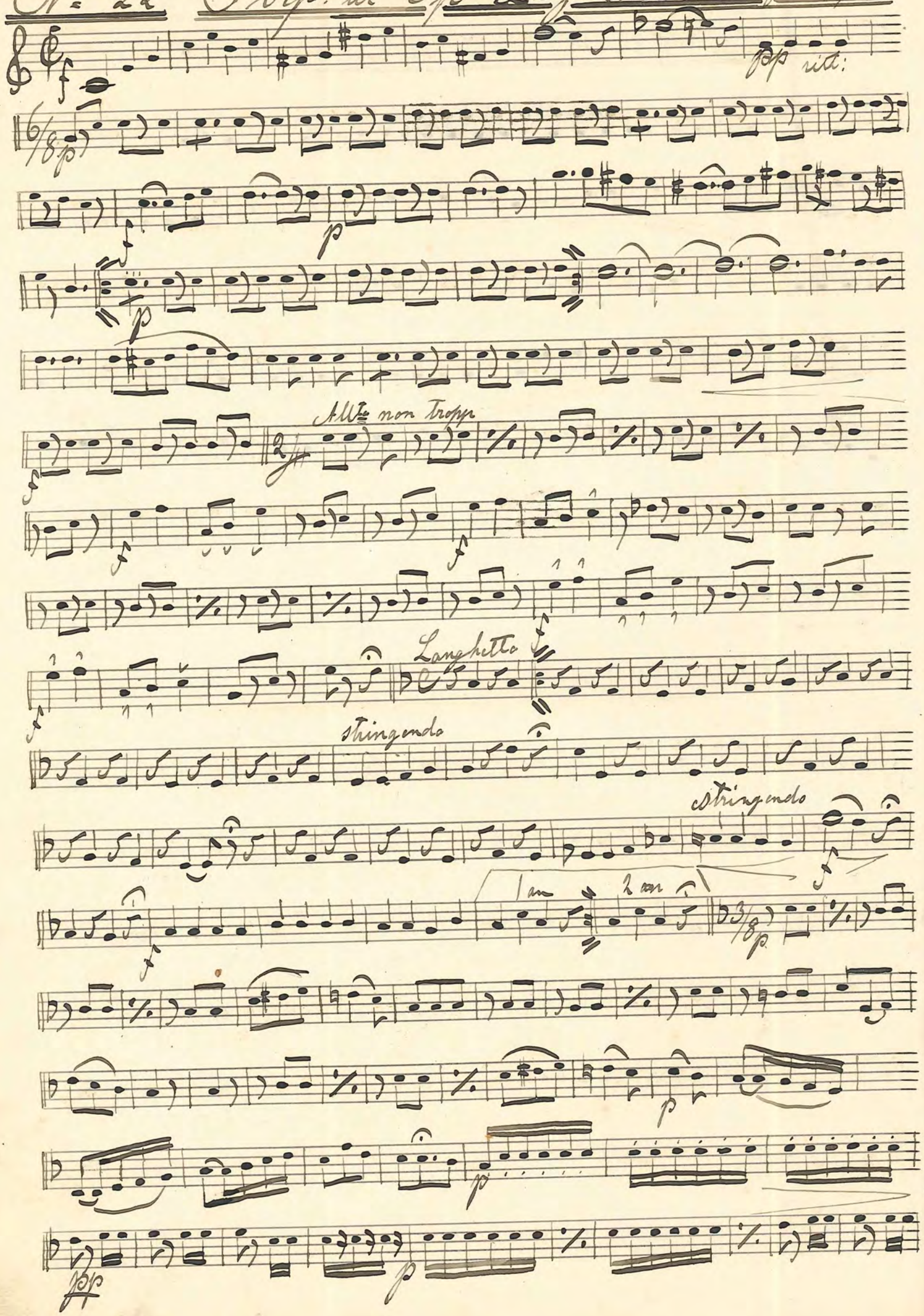

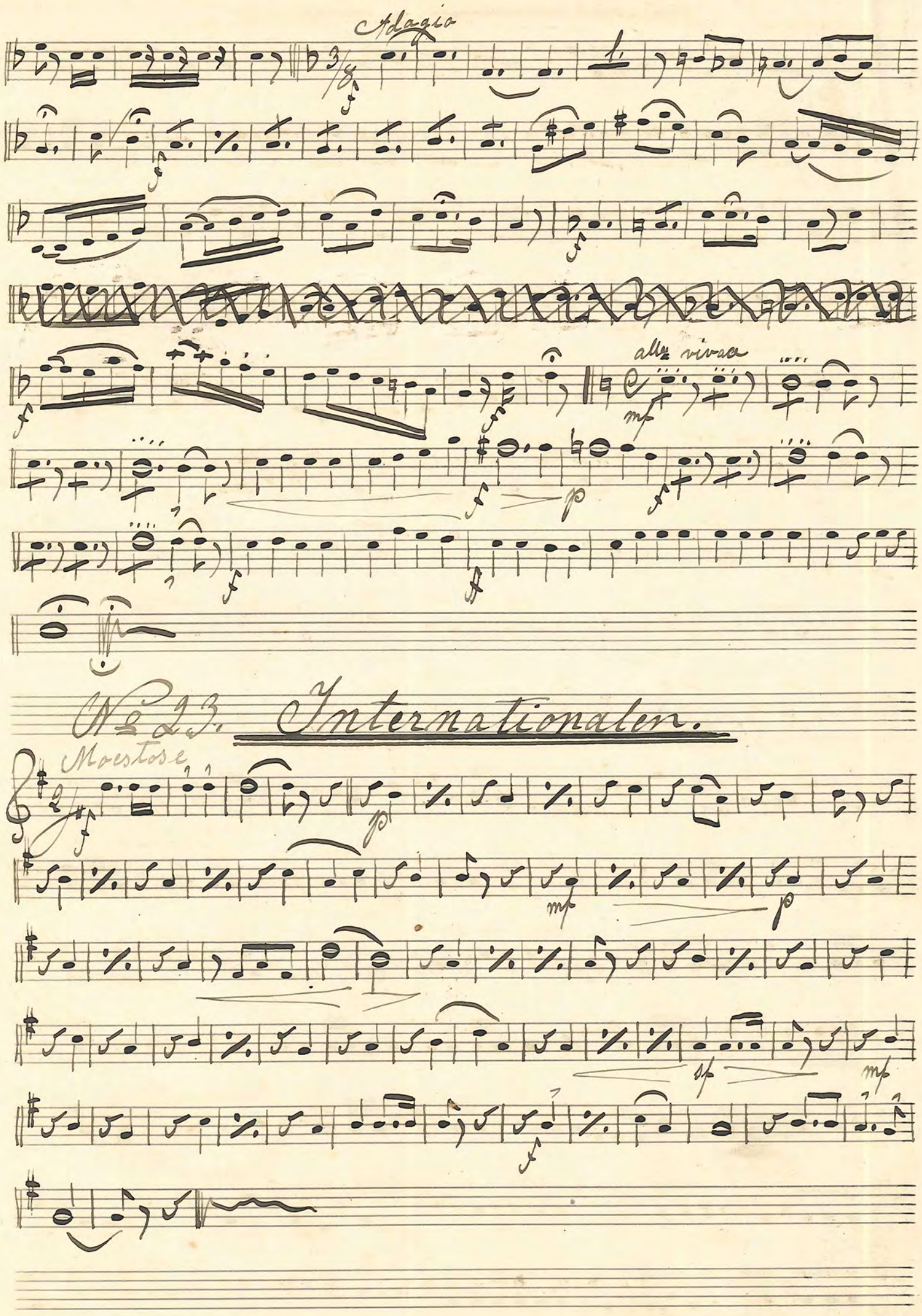
Adagio
allo vivace
No 23. Internationalen.
Moestose

N:o 24. Olof Tryggvason af F. A. Reissiger

Moderato

Solo

poco stringendo

Solo

N:o 25. Les Bords de la Meuse Bolero.

Trio Lento

Solo

rall: a tempo

D. C. al

№ 26. "I drömmen" Romans. af Borgström

Andantino Cantabile

poco a poco dimin — do

N:o 2 f. Ouverture till Trollflöjten uf Mozart

adagio

Allegro

Viola

pp cresendo

Adagio

Allegro

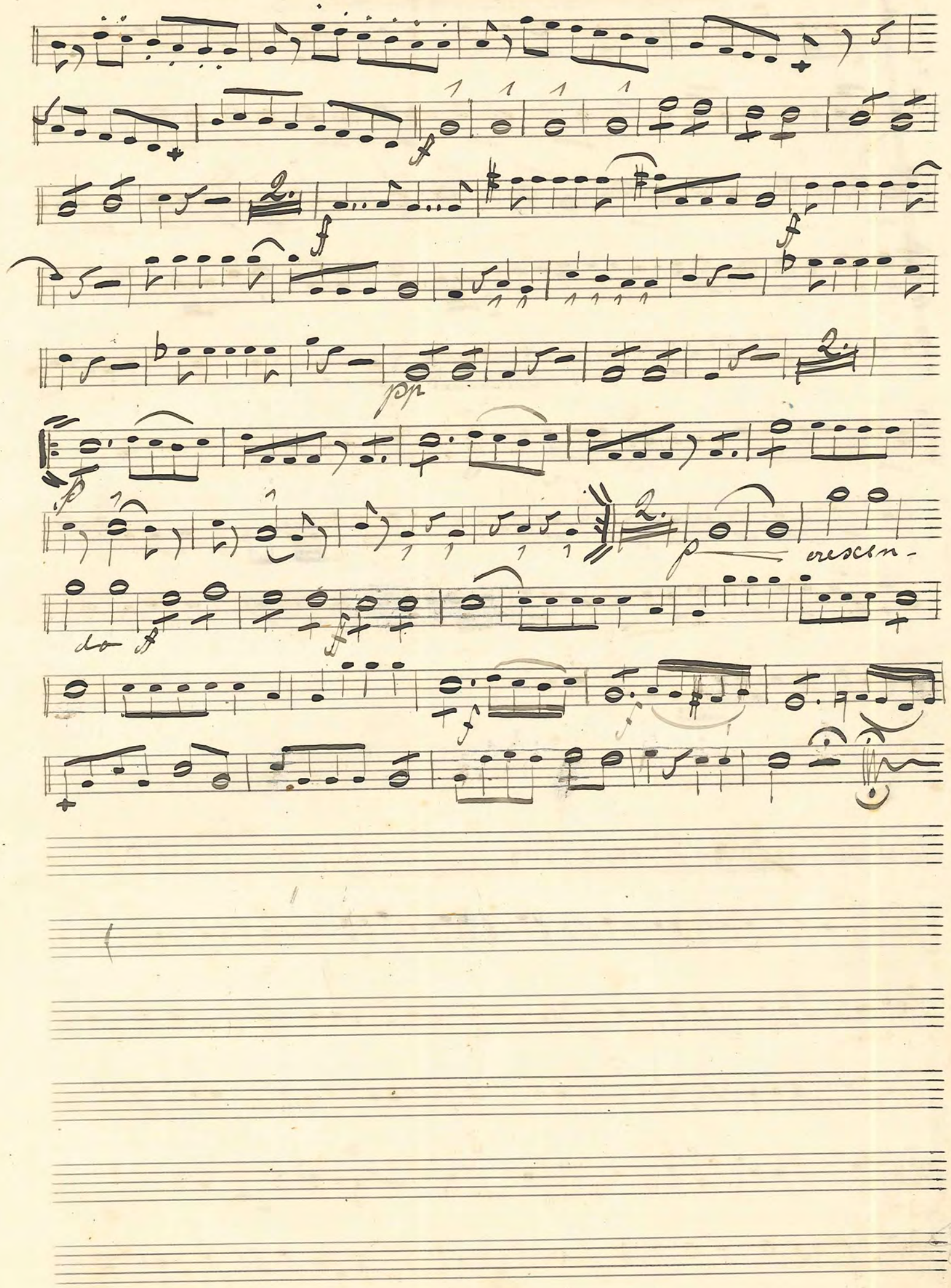
crescen-
do

No 28. Fest Marsch. af F. Heimdahl.

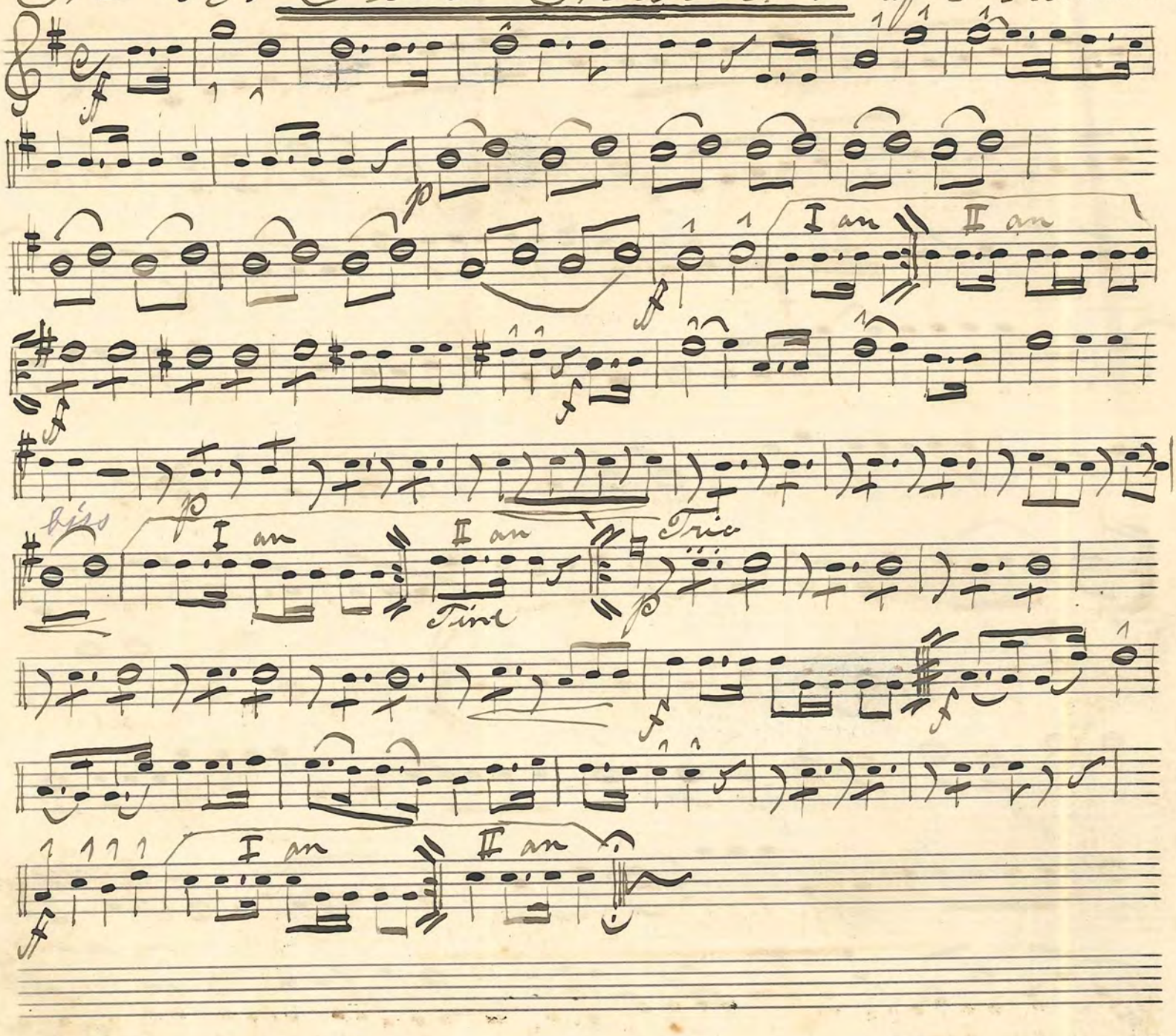

No 29. En Sourdine (Heimlich) Vals Mouvement tres lento af H. Tellam.

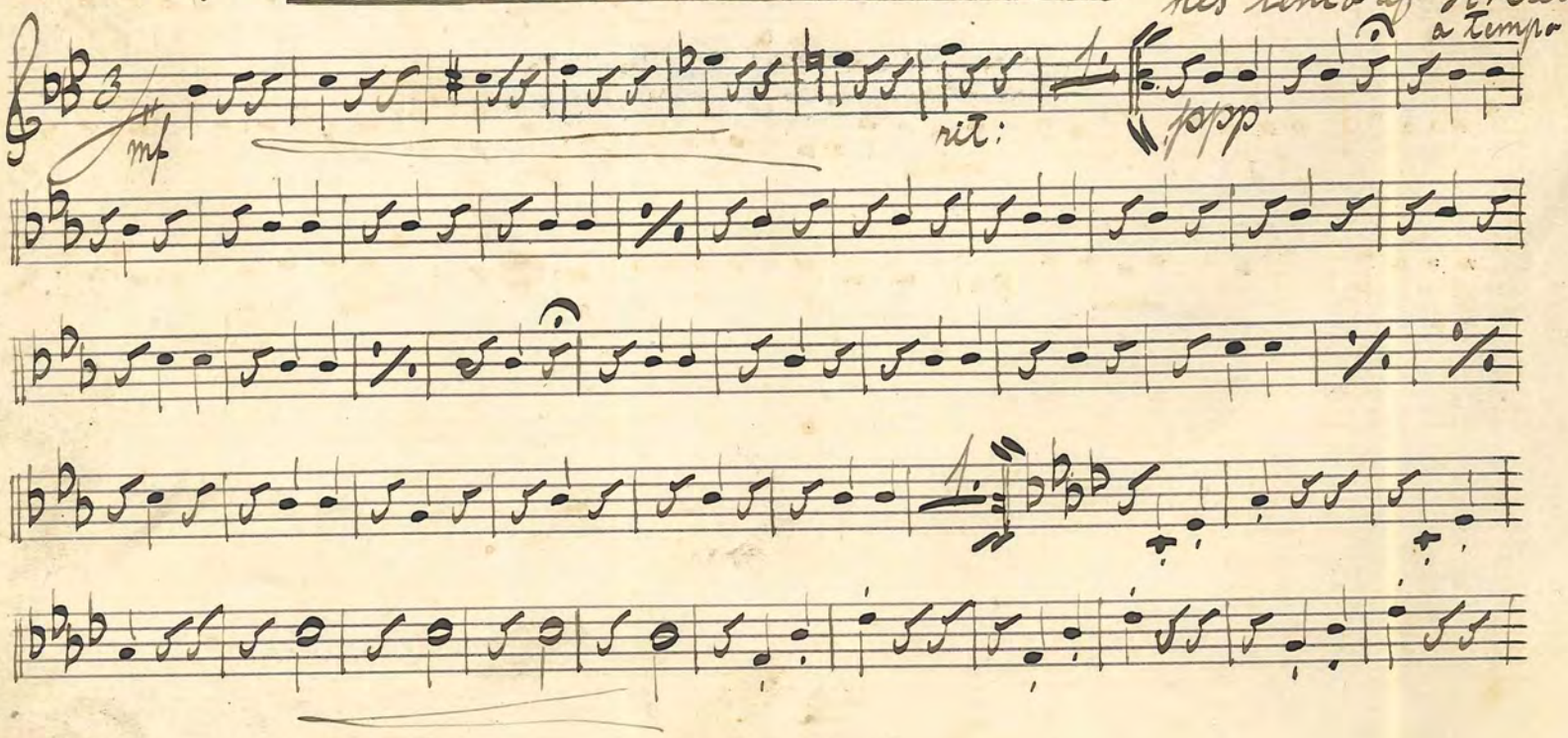

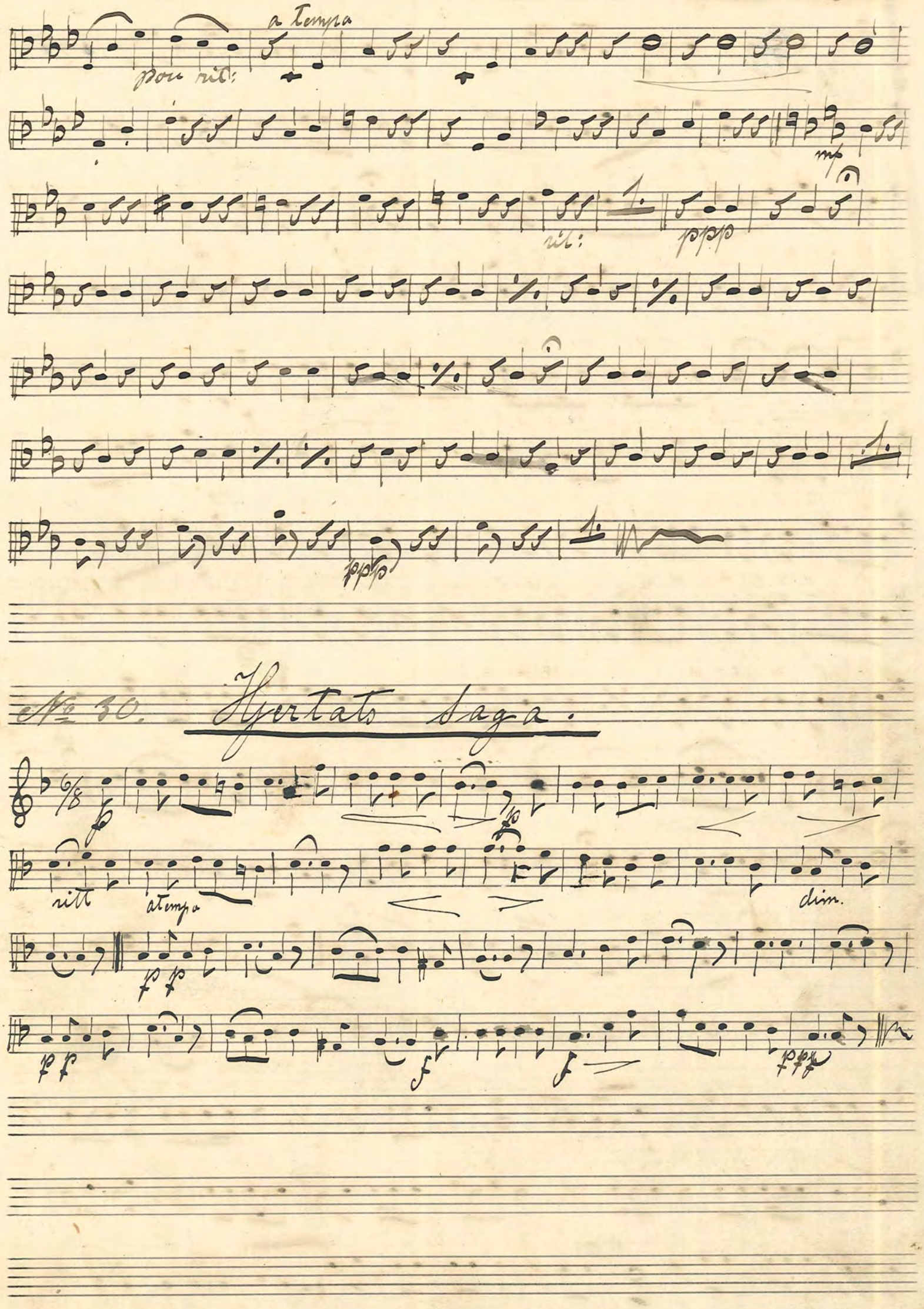
a Tempo
poco rit:
mp
rit:
ppp
ppp
No 30. Hjertats Saga.
p
p
ritt
a tempo
dim.
p p
p p
f
f
ppp

№ 31.

No 31. Potp. ur Opt "Bellevilles Mö." af Millöcker.

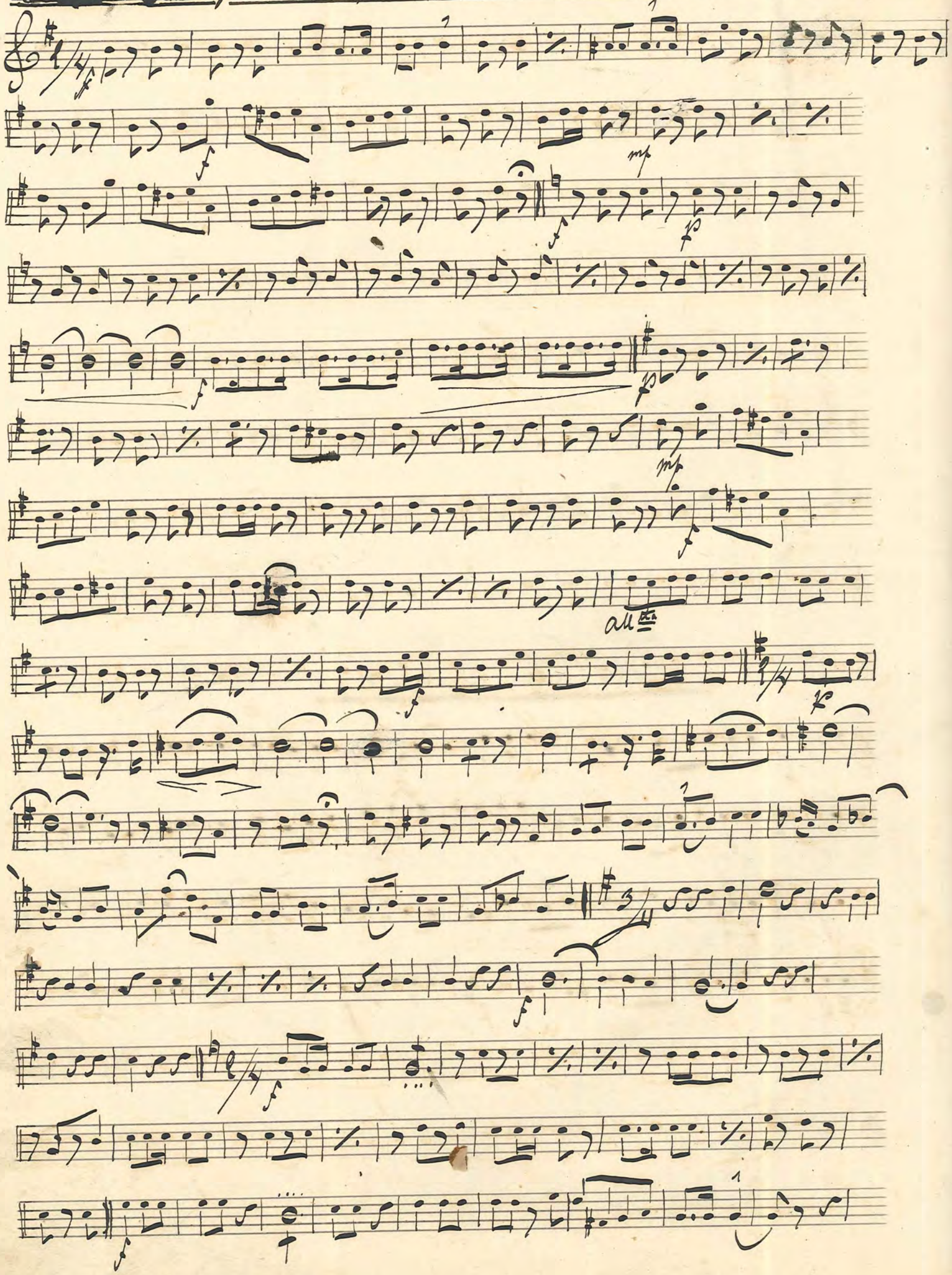

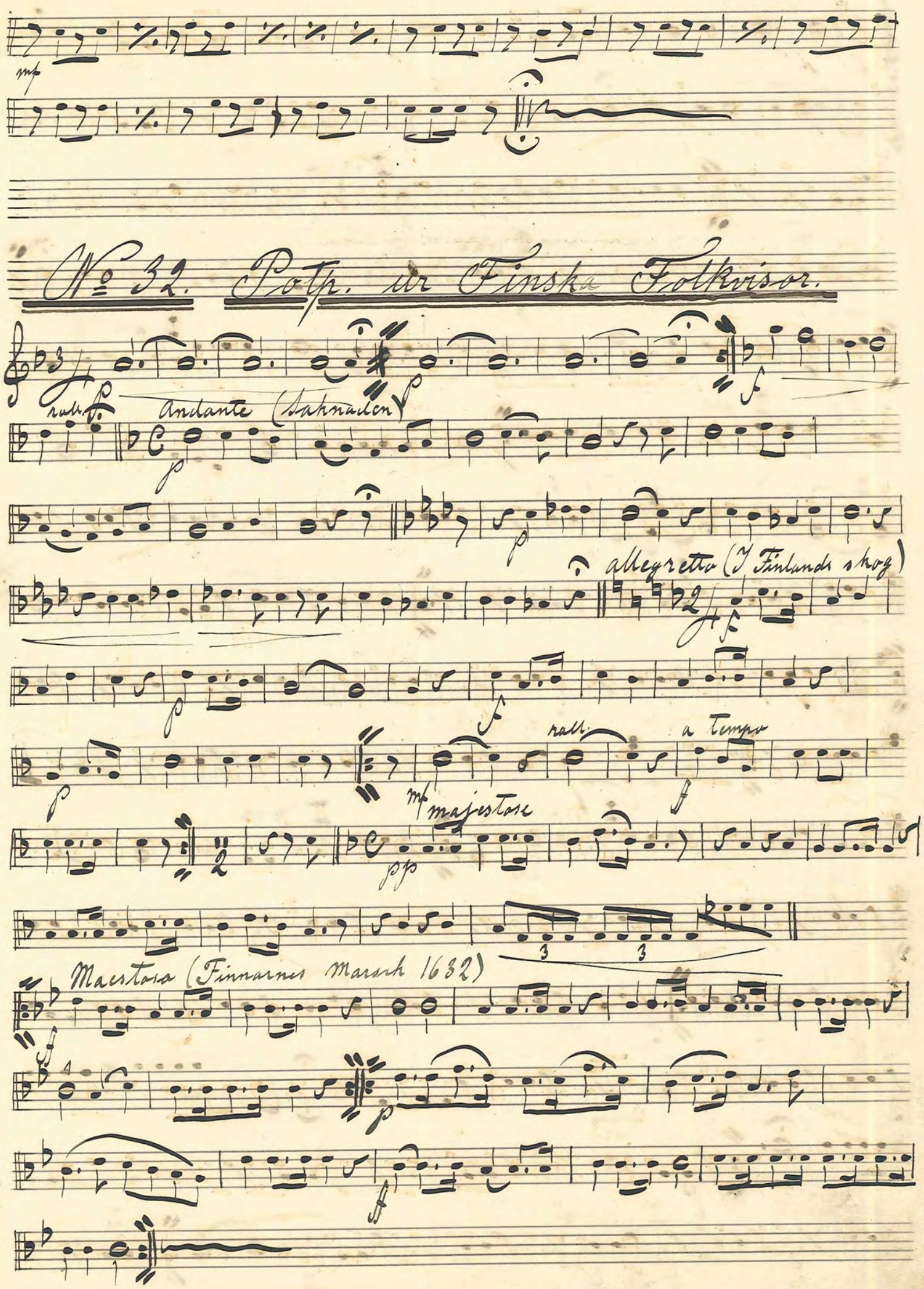
mp
No 32. Potp. ur Finska Folkvisor.
rall.
Andante (Sahnaden)
allegretto (I Finlands skog)
rall.
a Tempo
mf
majestose
pp
Maestoso (Finnarnes Marsch 1632)

No 35. "Sourire D. Avril" Vals af Depret

Intr. andante

Tempo di Vals

Vals nº 1

dim

I an

II an.

dim

I an

I an

II an

II an

Vals nº 2

I an

II an

Vals nº 3.

I an

dim

II an

Coda

tiss

I an

II an

rall a tempo

No 33. "Hand i Hand" Polka

Intr. andante

Polka

Trio

Coda

D. C. al Fine

No. 34. Kungliga Sk. Husarregemehtets, Trafmarsch.
af. Bele.

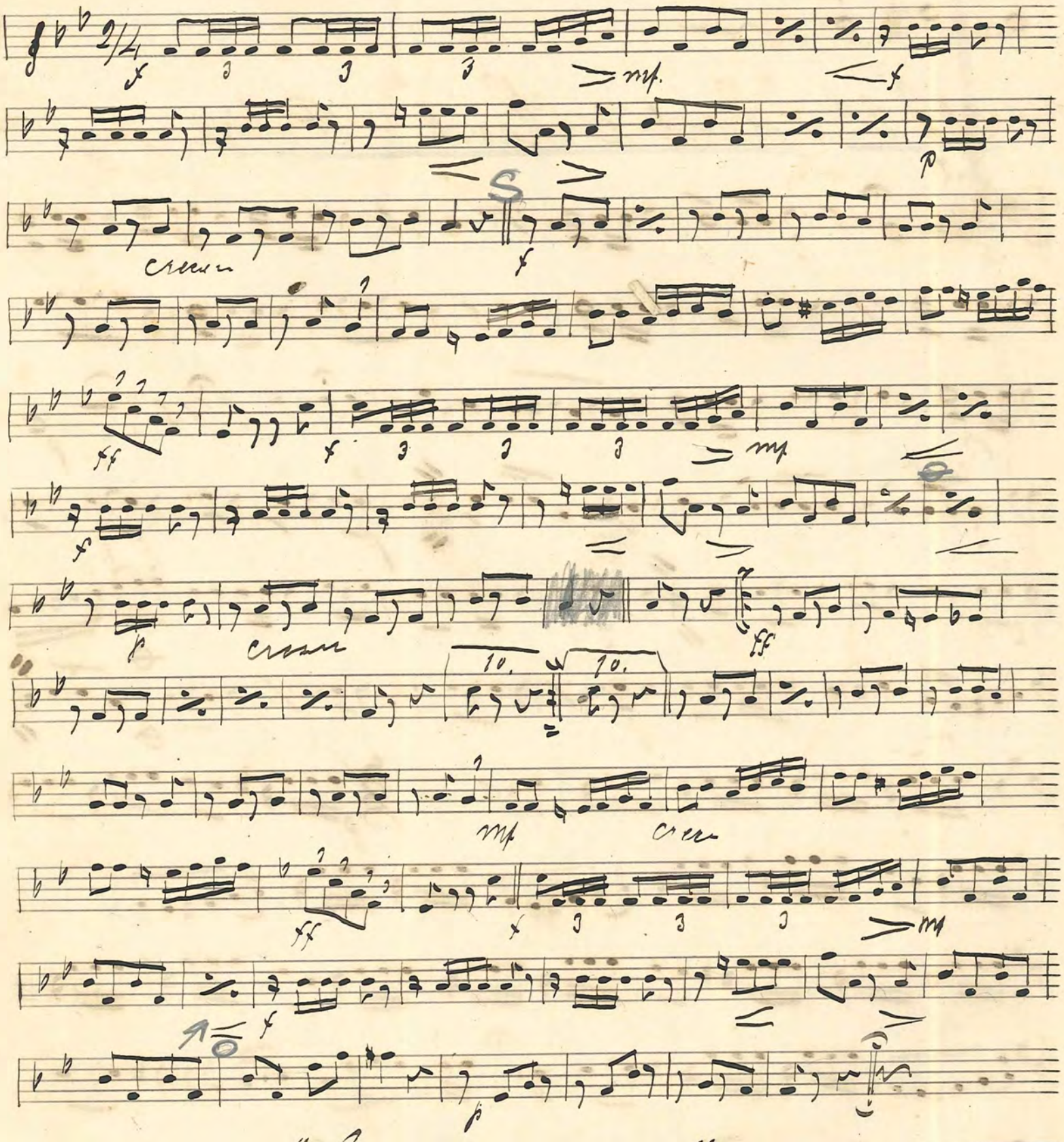

No. 35. "Sourire d. Avril" Vals.

Se efter No. 32.

N: 36. Handklaverstrall. Otto Hultner.

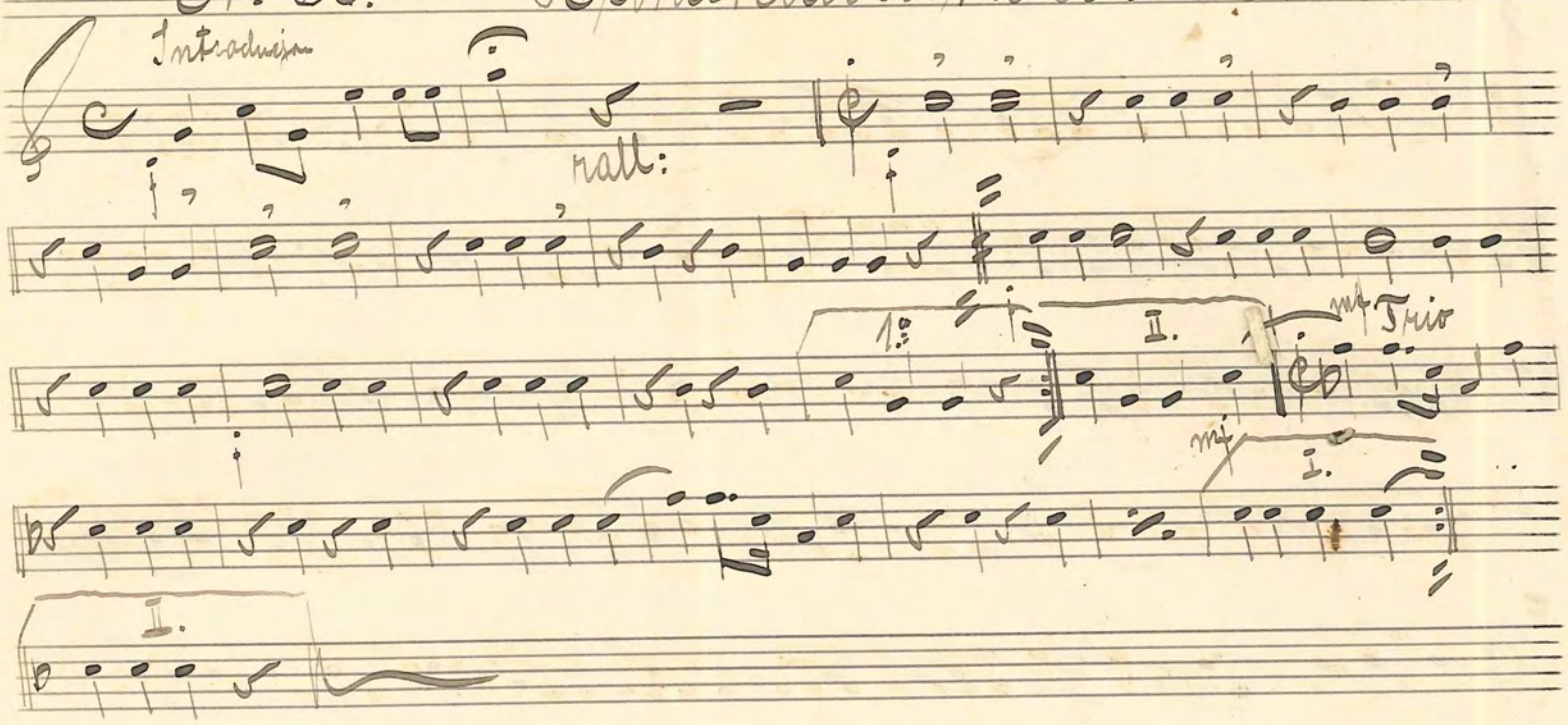

N: 37 Hiawata. En Sommaridyll, Neil Moret.

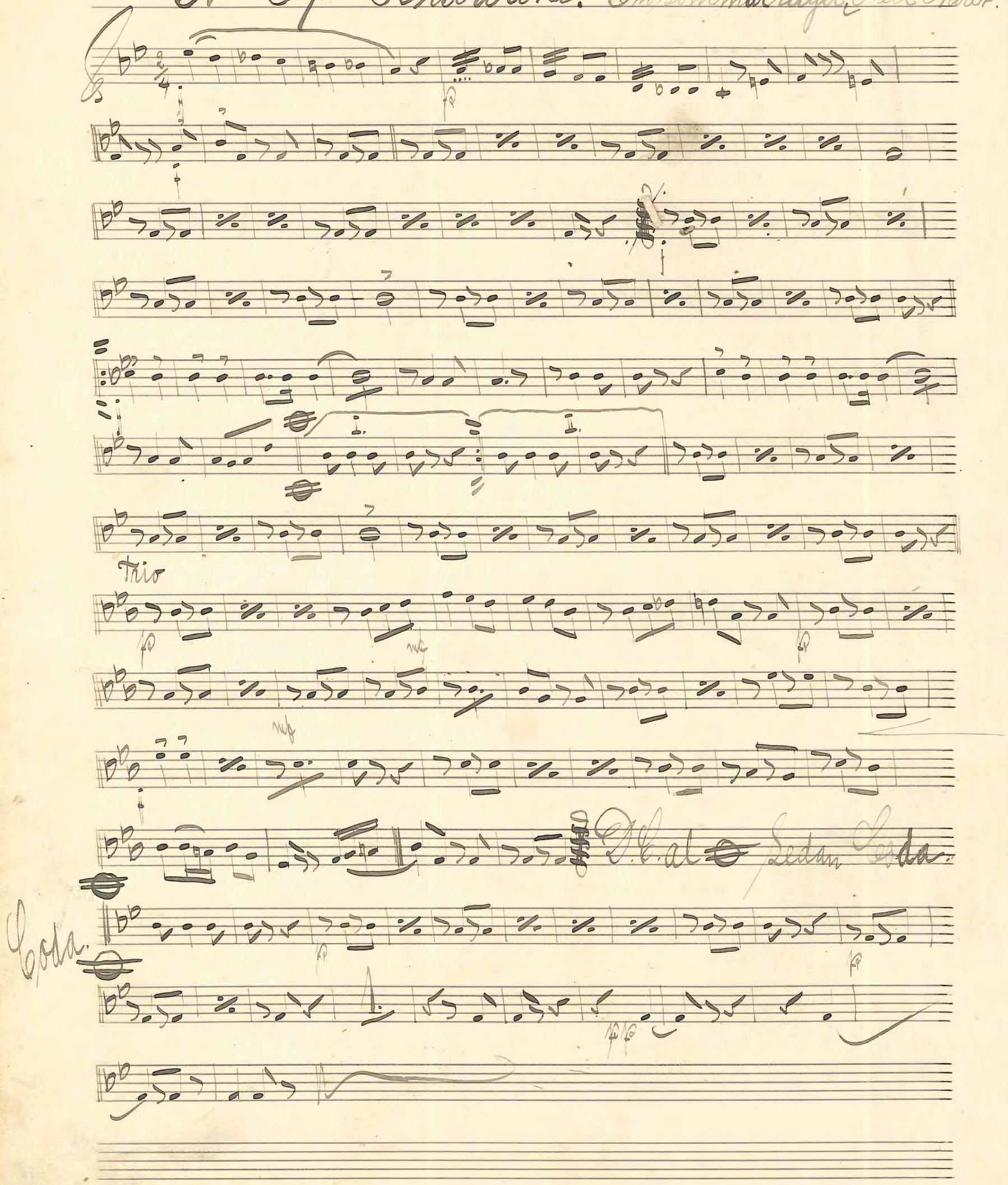

N:o 38. Skånsk träskodans. Hambo.

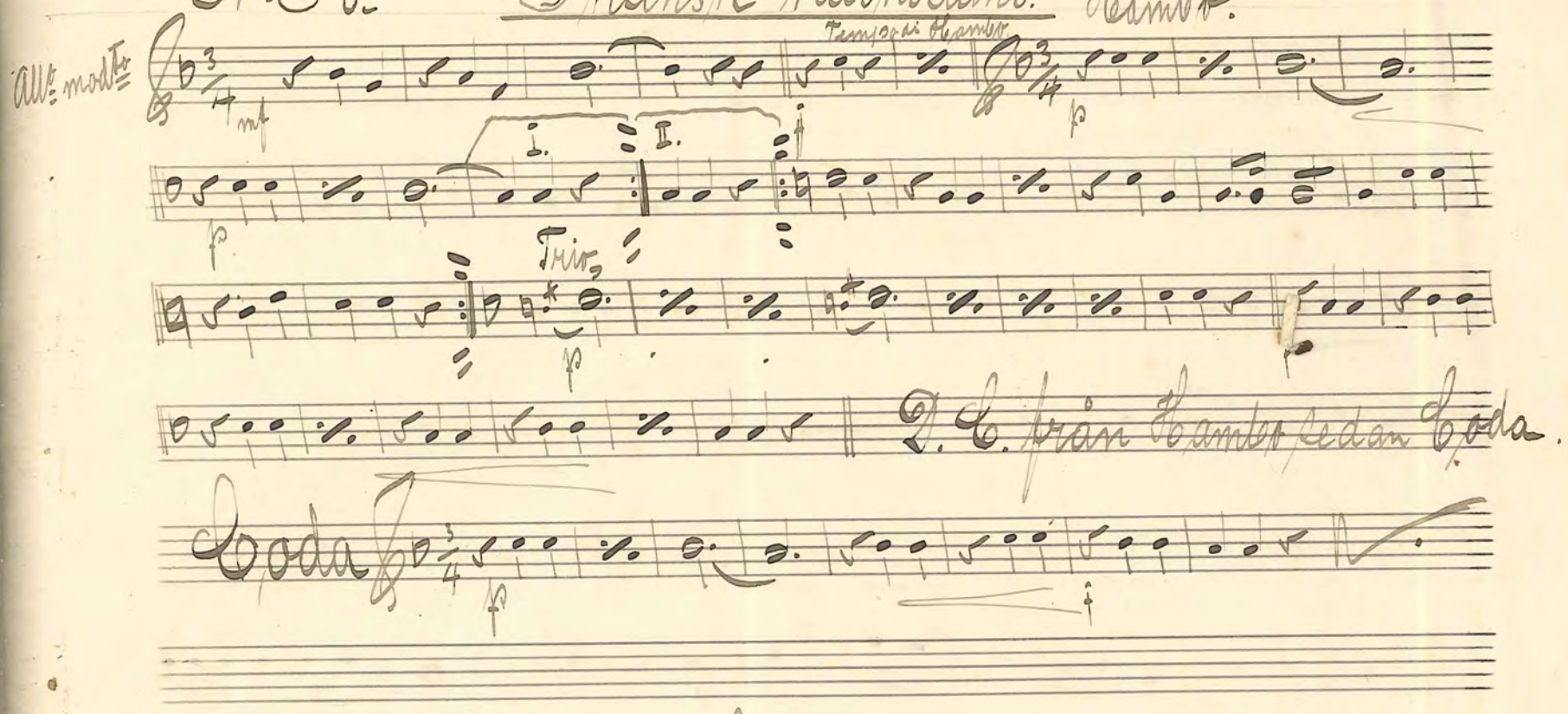

N:o 39. The Honeysuckle and the Bee.

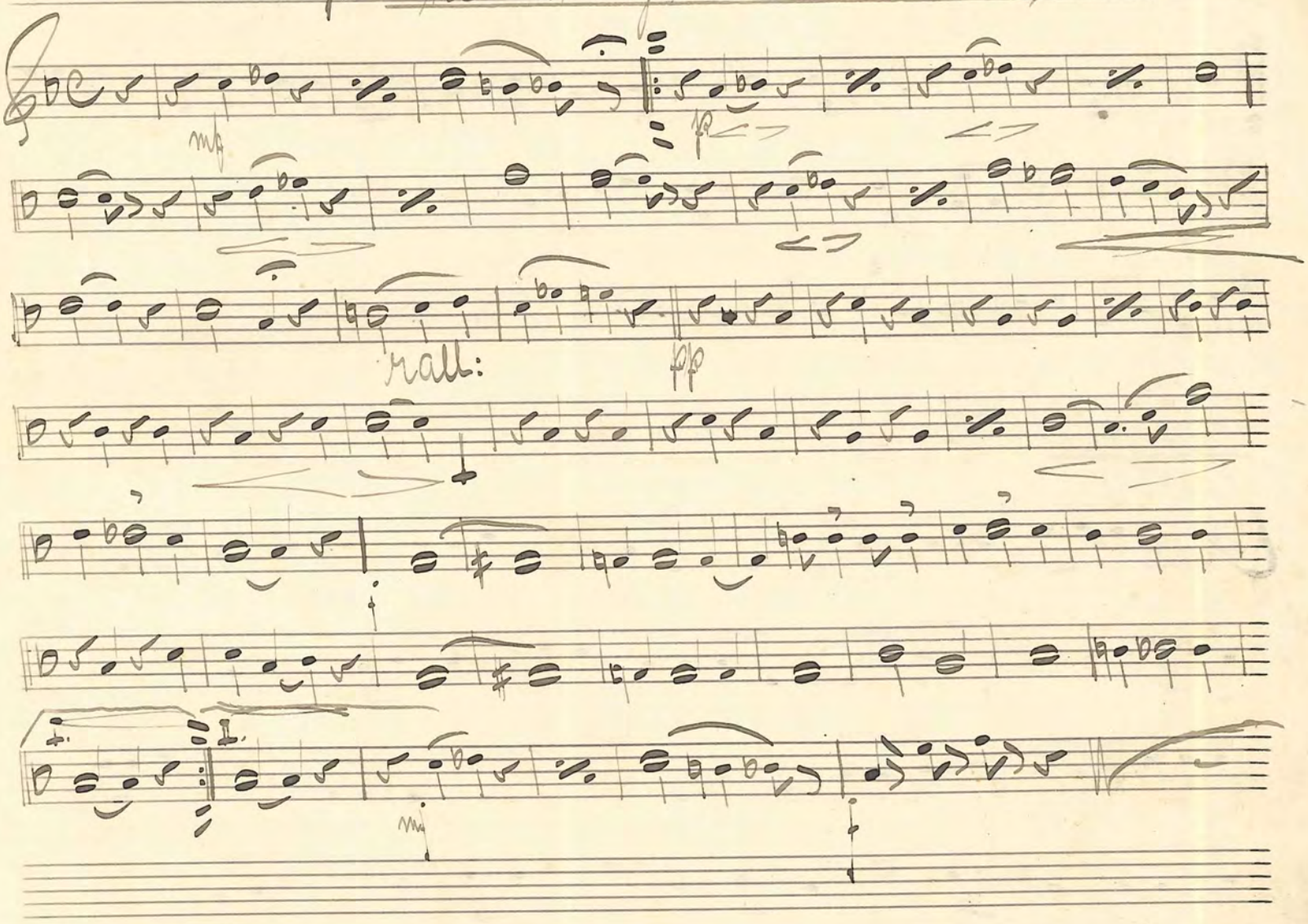

Serenad

N:o 40 Serenad. af Wenner.

moderato

N:o 42 Låne liksom åskan bröder.

Marcia

N:o 43 Drick ur ditt glas. af Bellman.

andante

I am II am

No 43 Aria ur op. Maria. af Flotow.

Andante

pp

rall:

a Tempo

p

rall.

a Tempo

ppp

No 43 Romans av Carl Kvist

Moderato

p

f

I II

Svante L. Rifberg

(Obs) Sara Mazurka står efter Romansen (andra sidan)

No 45. Sara Mazurka av Carlkvist

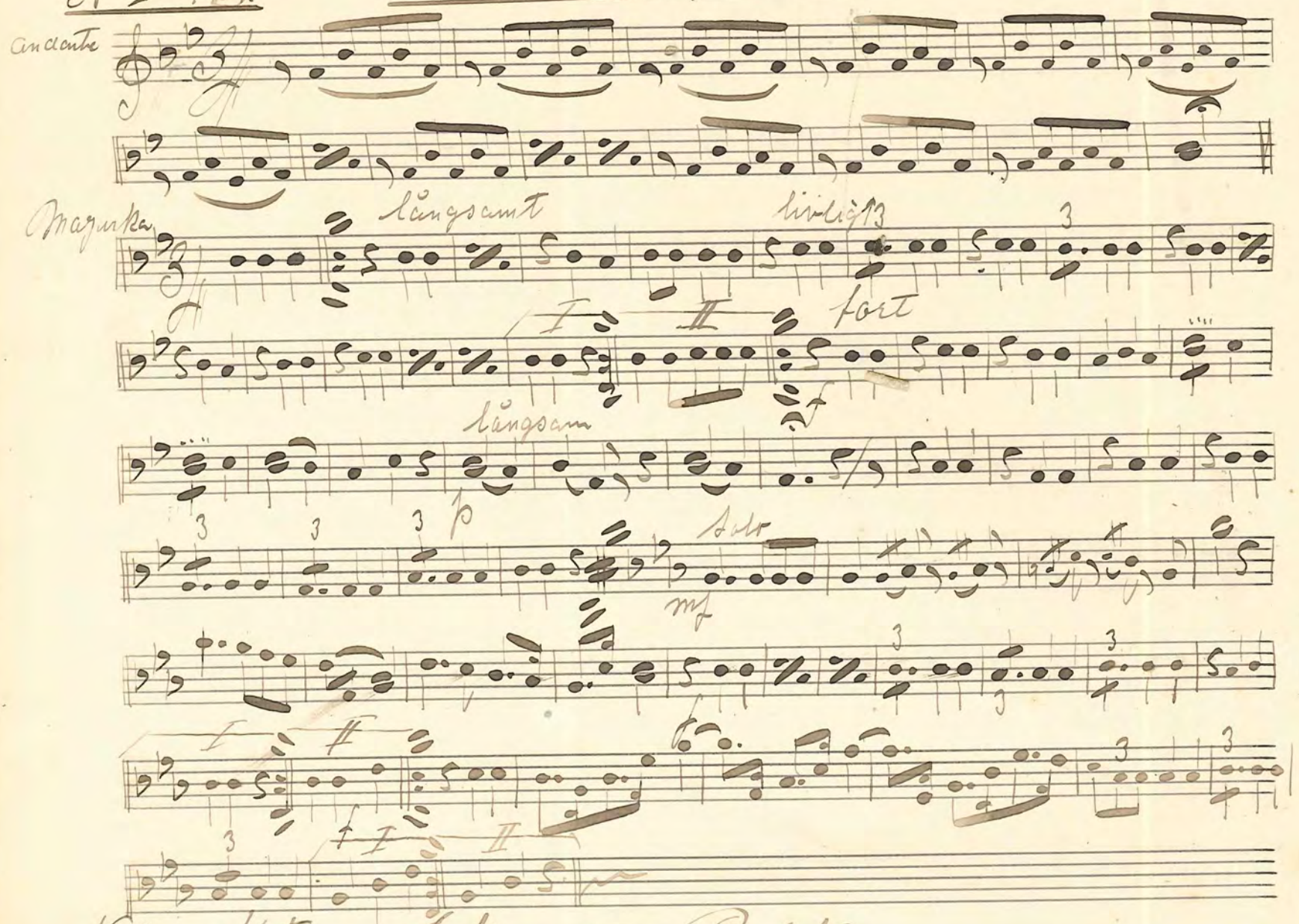

No 46. Skratt Polka

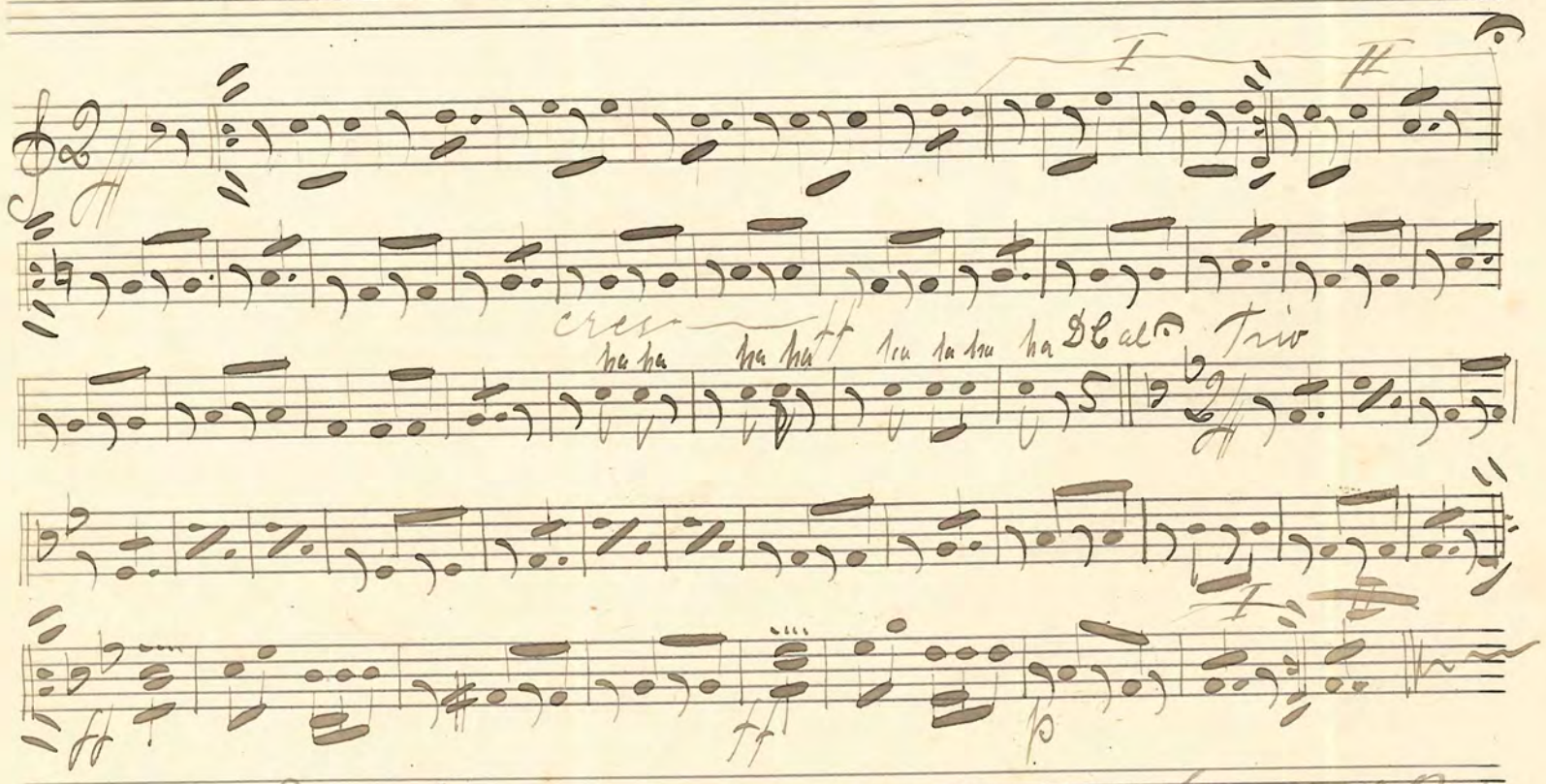

Landskrona den 4/10 1907 Svanberg Risberg

№ 46. Hand Klaverslåt af Otto Hultner

(Pas de quatre)

I

II

№ 48. Waltzparaden ur op: Rymmerskan

Marciale

ff

mf

p

mf

cresc

f

ff

II

No 48. "Hipp, o, hopp." Hamba från Norrland

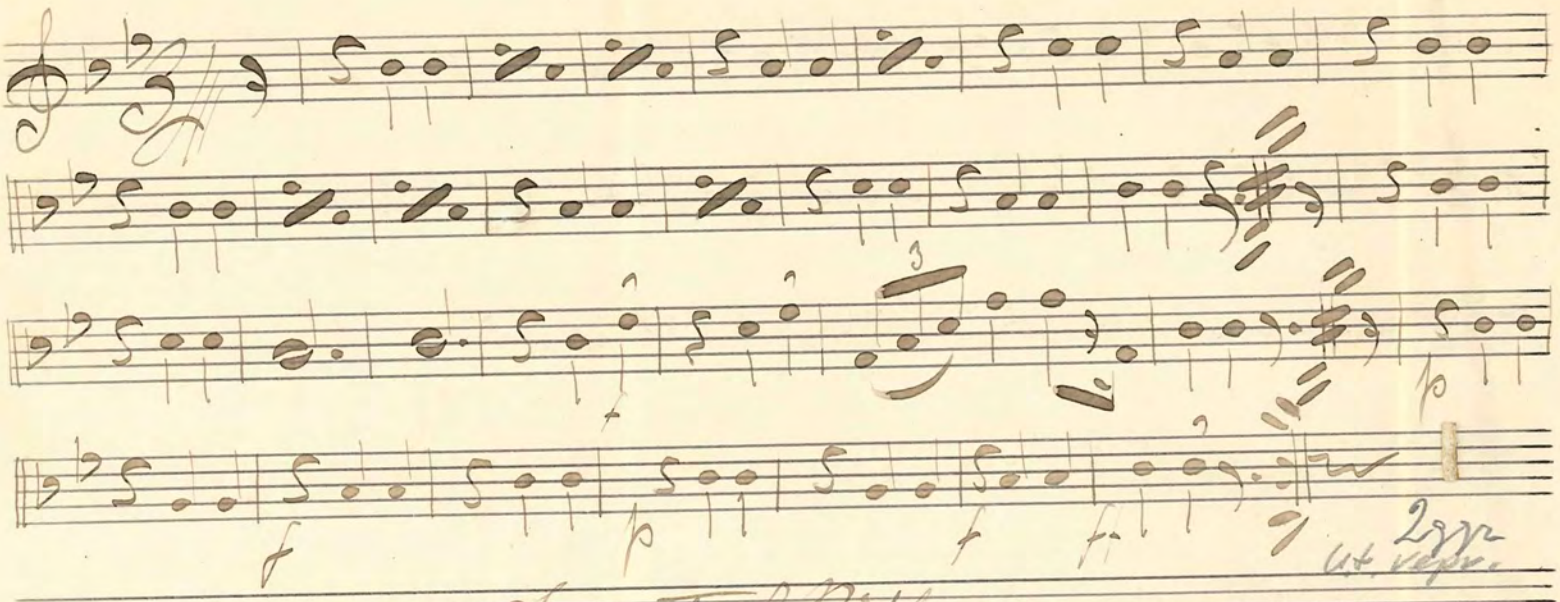

Svante, h, Rifberg

"Sjernbaneret"

The Stars and Stripers Forever.

Marsch.

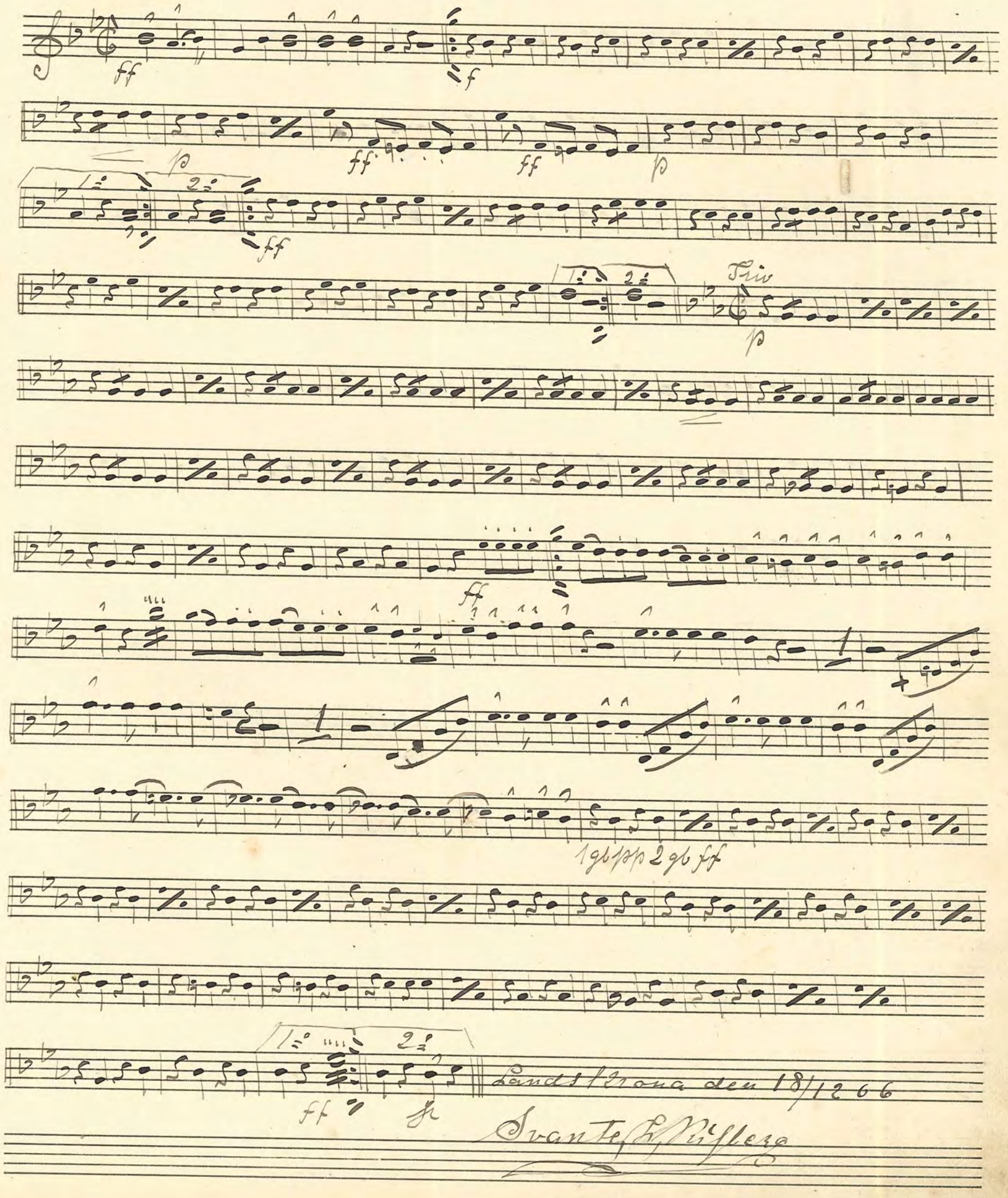

Landskrona den 18/12 66

Svante, L. Riflerg

No 52. I. O. G. T. Jubileumskantat, af C. J. Scockenberg

arrang: för sextett af Svante, h. Risberg

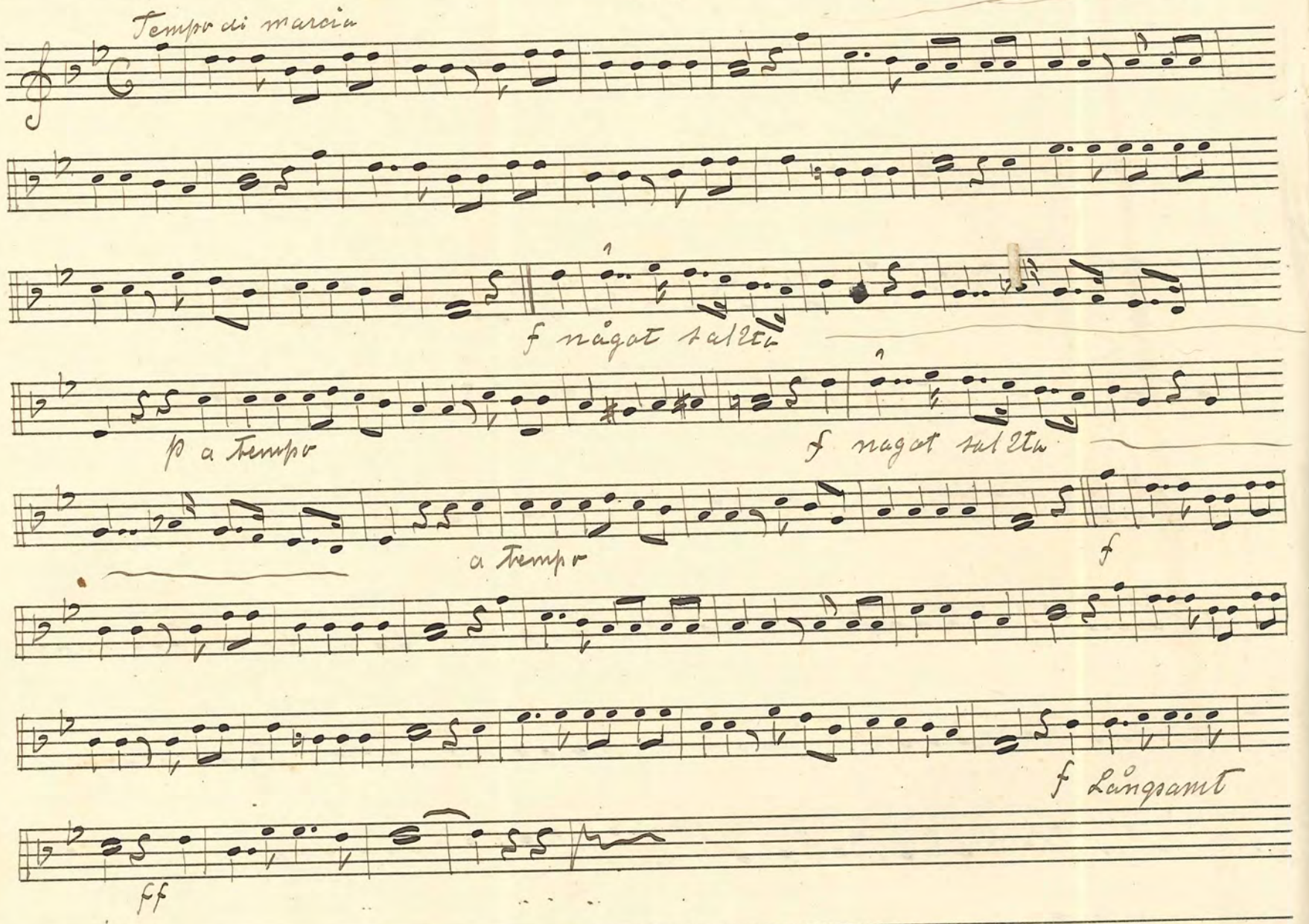

Landskrona den 8/1 07 Svante, h. Risberg

№ 53. Preusisk Armé Marsch

(Göta Lifgardes paradmarsch) af Calistoph

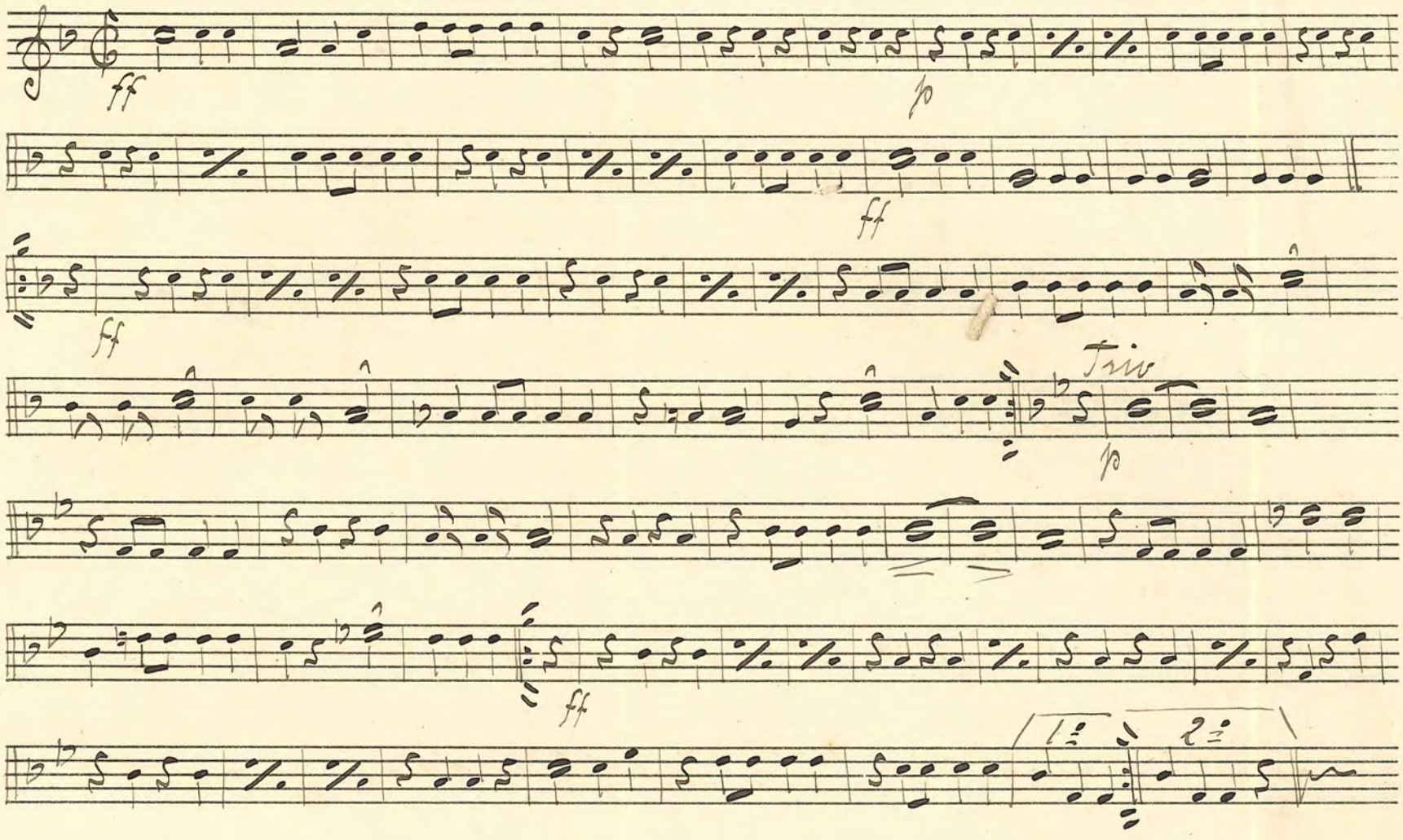

Landskrona den 9/1 07 Svante Ståhlberg

No 54. "Hedvig" Polka af Bamsöe.

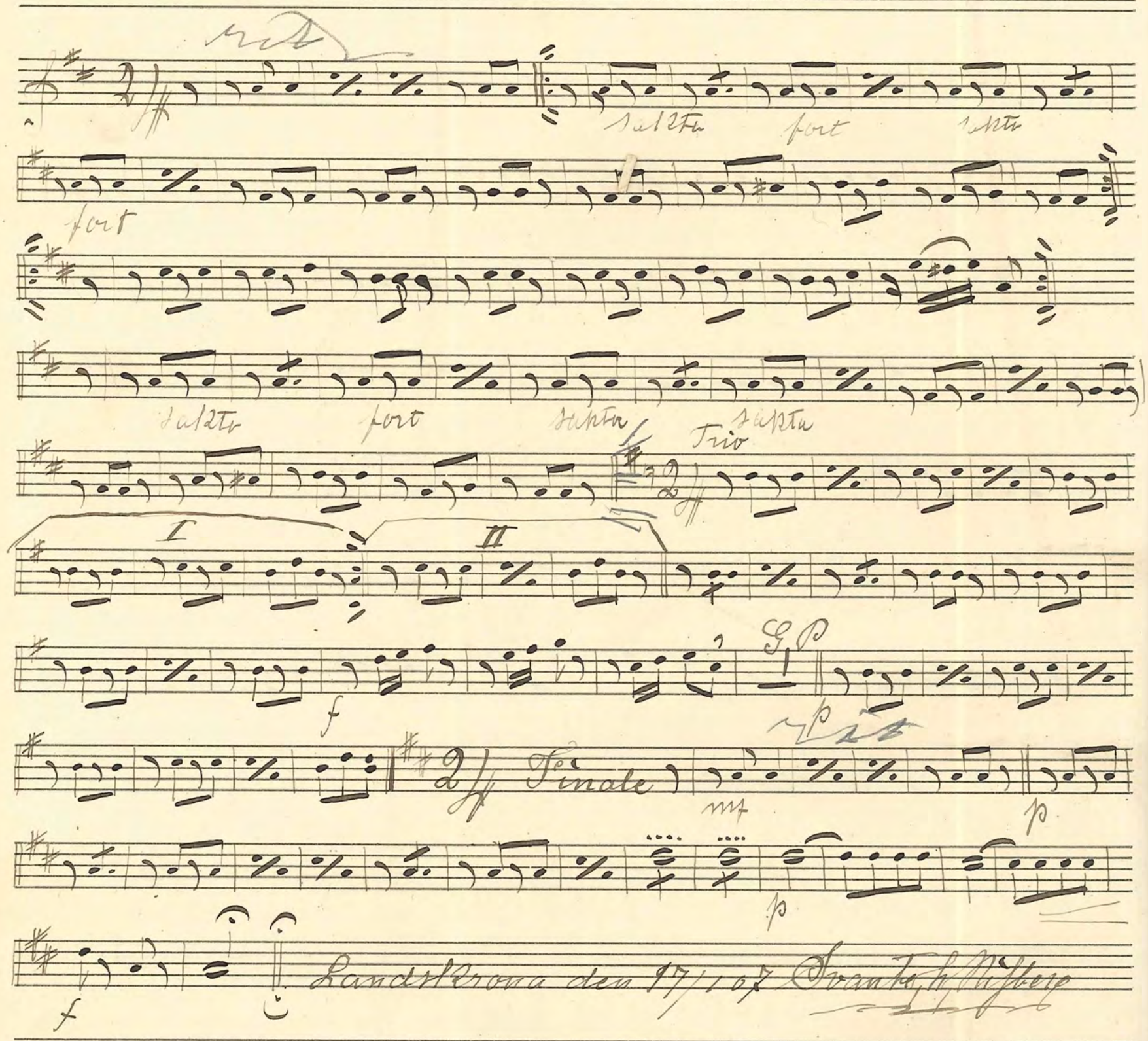

Landskrona den 17/1 07 Svante h. Nisbere

№ 55 "Alte Kameraden" Marsch av Theike

Trio

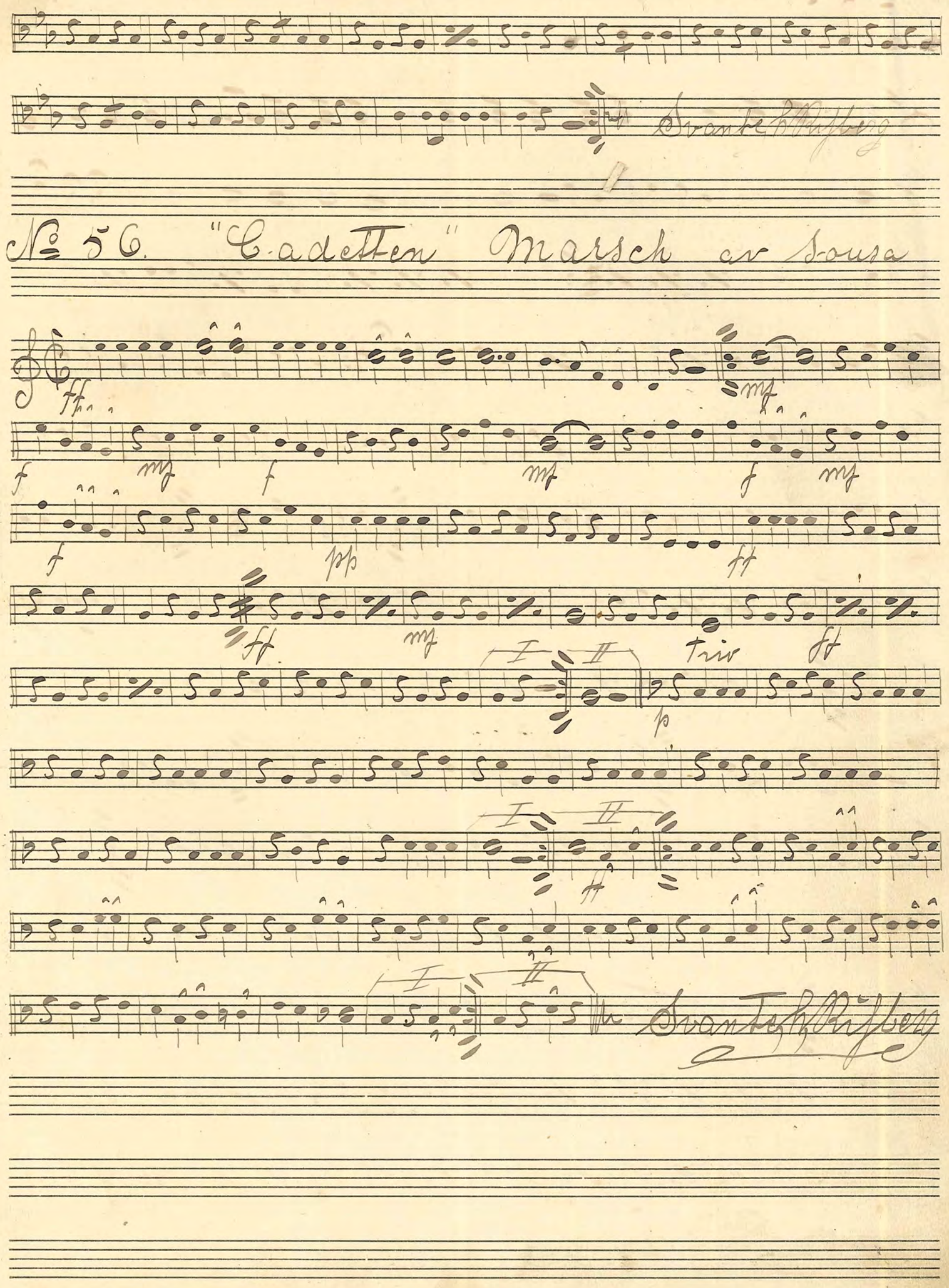
Svante h. Rifberg
No 56. "Cadetten" Marsch av Sousa
ff
mf
f
pp
Trio
p
I
II
Svante h. Rifberg

№ 57. "Suspinol" Walzer av Ivanovici

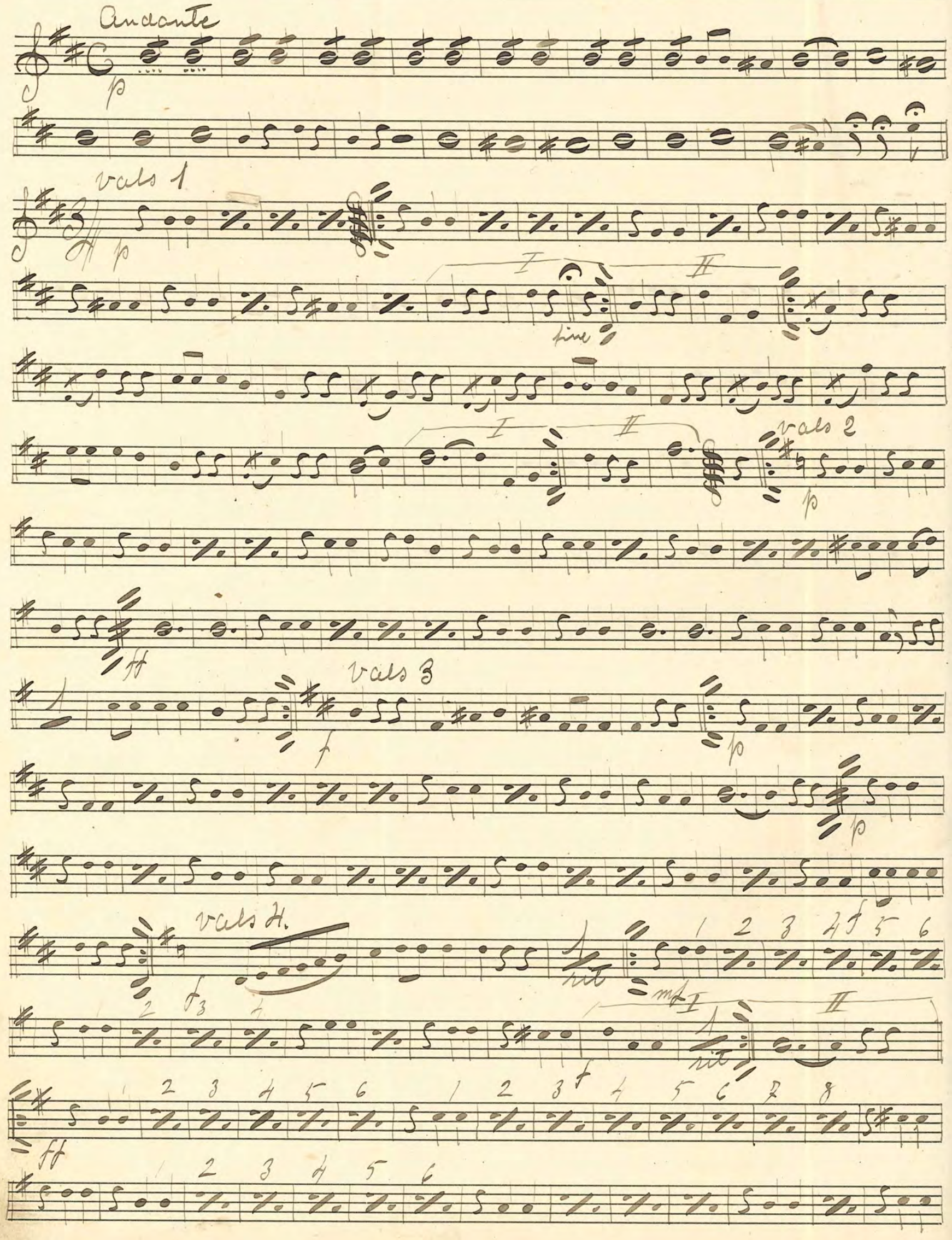

Coda

f f f f

p

1 2 3 4

Landskrona den 18/10 07 Svante Rydberg

№ 58 Vals ur operett "Glada Änkan"

I

II

Landskrona den 15/11 07 Svante L. Ribberg

№ 59. "Krakoviak" (Rysk. dans) av B. F. Keyll.

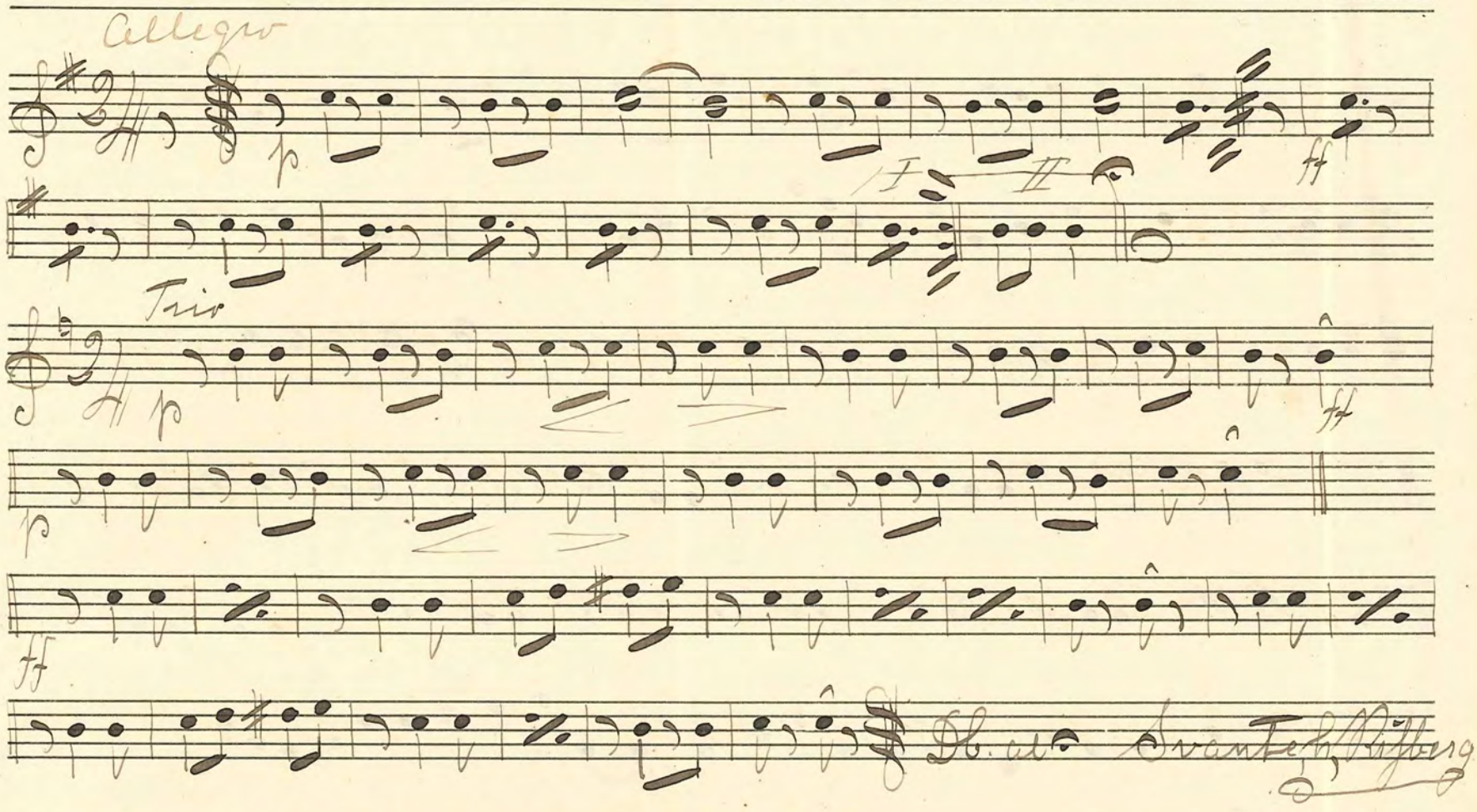

№ 60 Potp: ur Op: Faust av Gounod

Adagio

Tempo di valse.

Andantino

Allegretto agitato

Larghetto

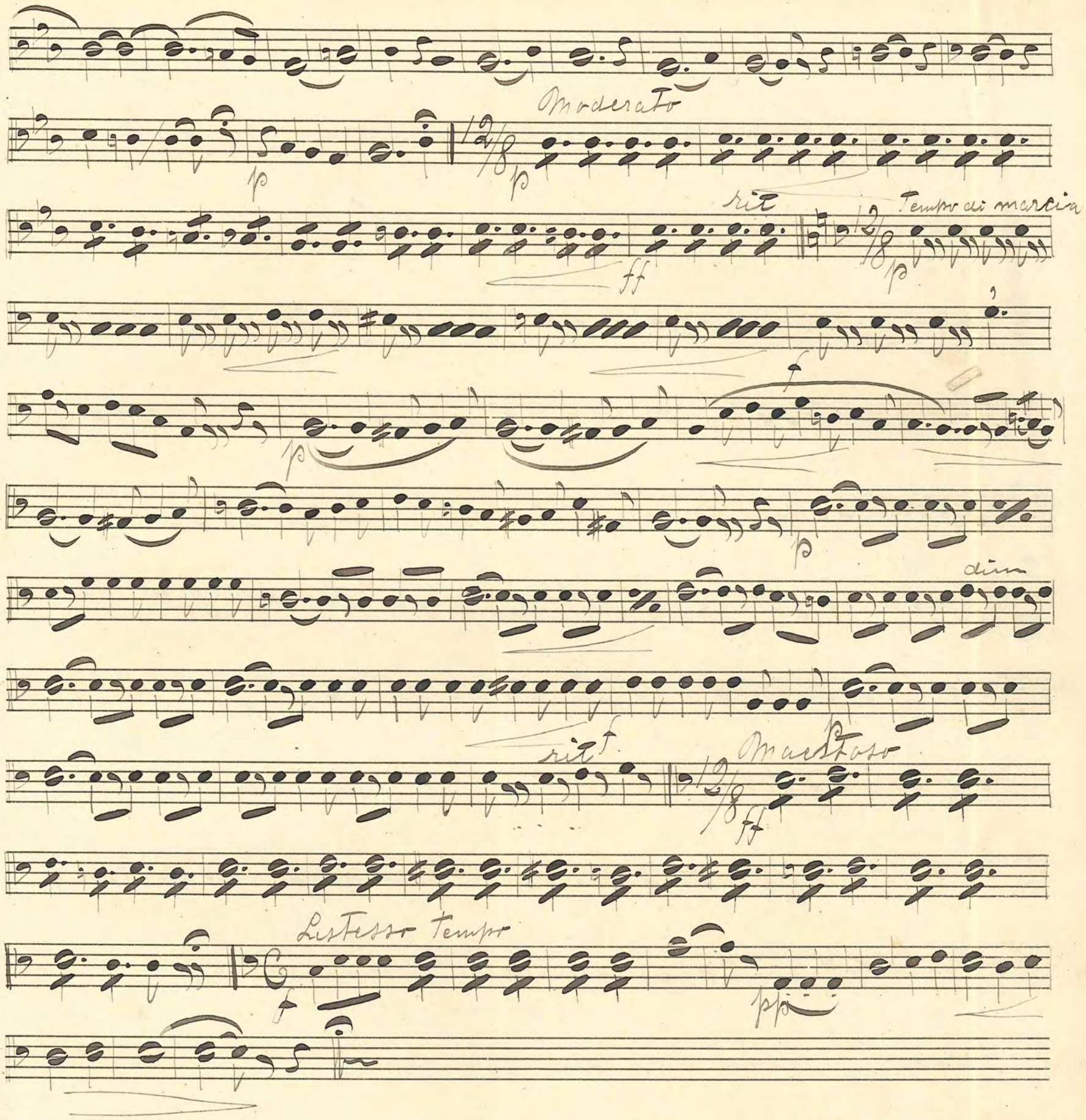

Svante L. Risberg

№ 61. Wals Boston av A. Lövgren

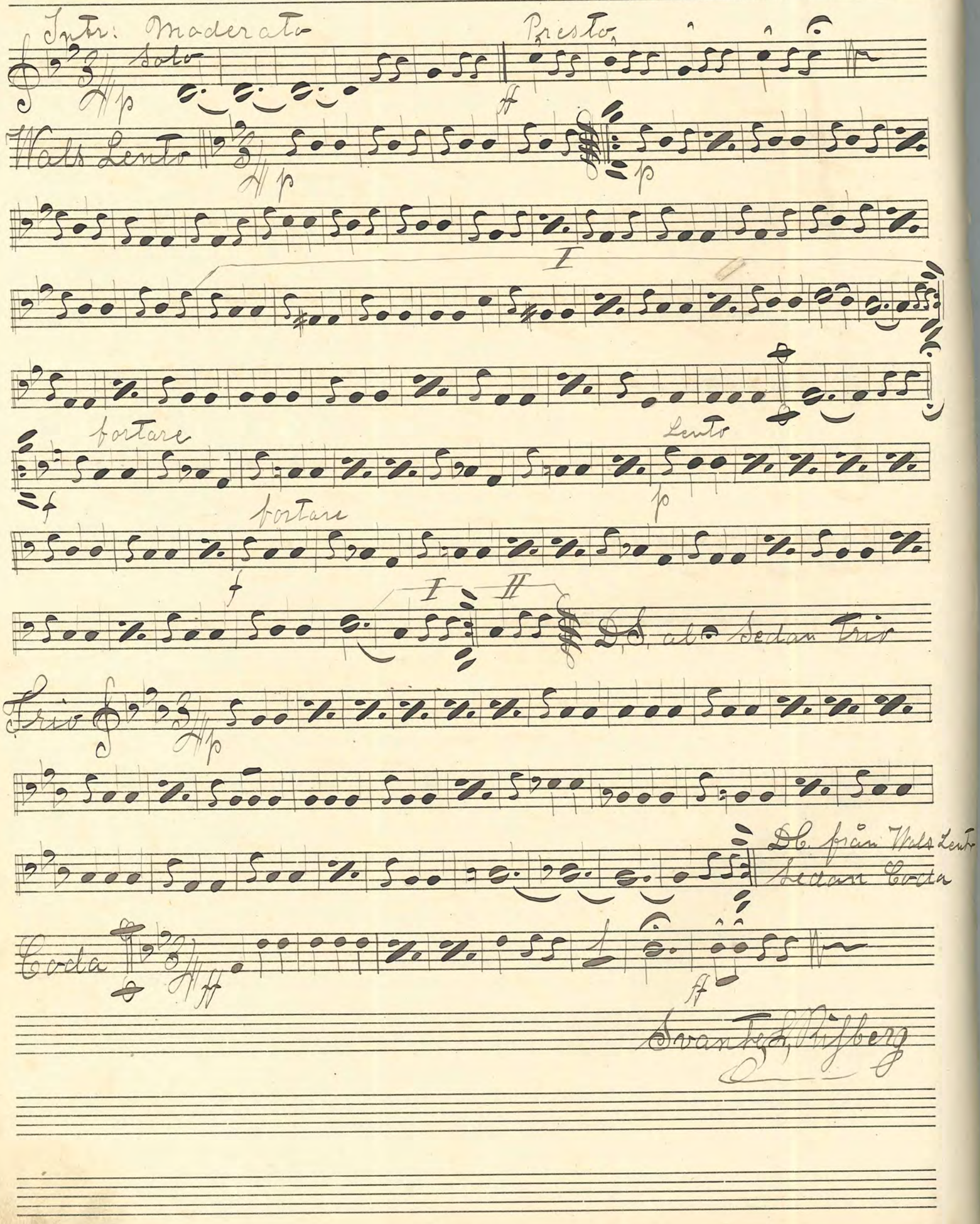

Svante L. Risberg

№ 62. "Les Petits Pierrots" Marsch av Rose

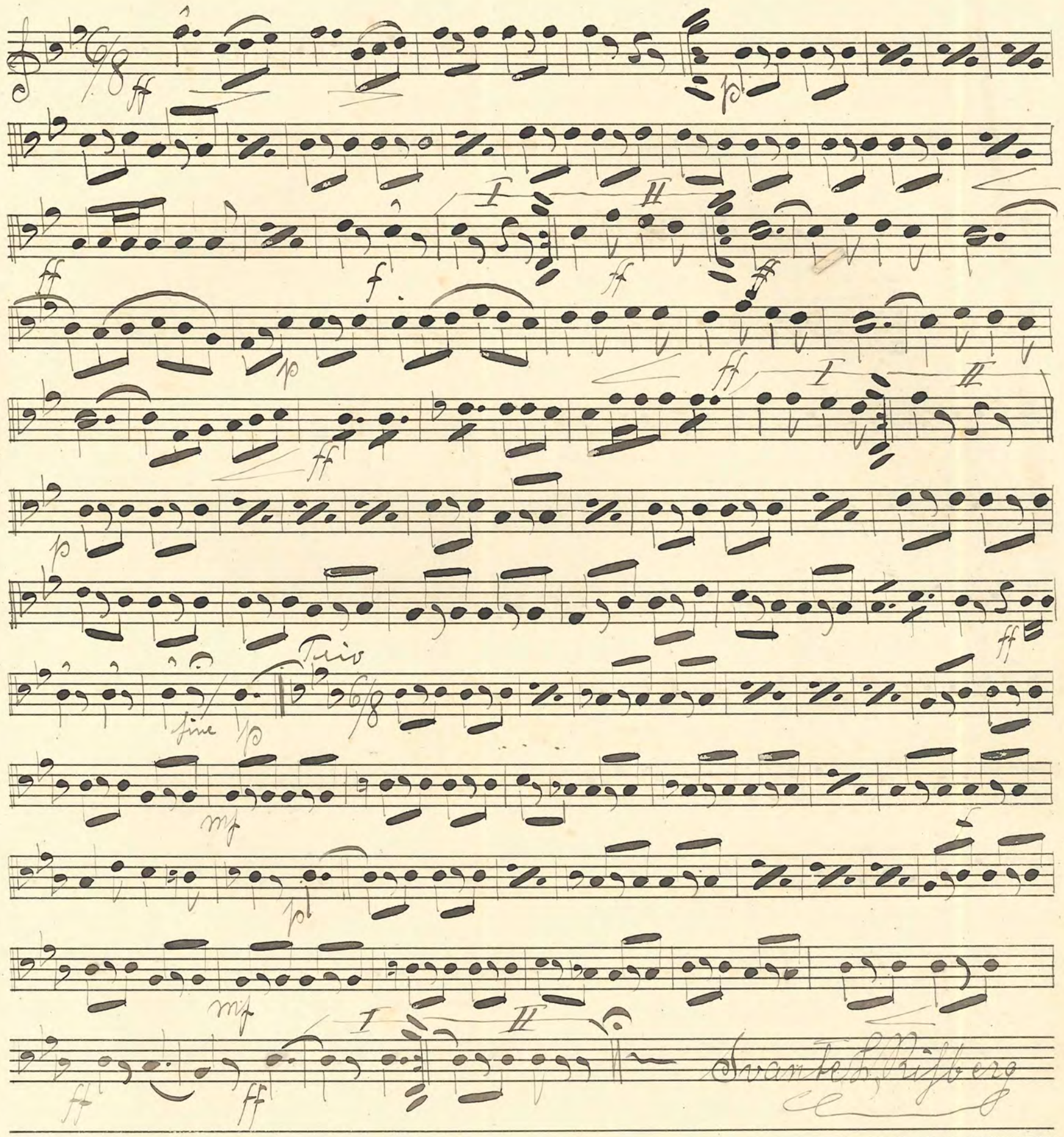

Svante L. Risberg

63. Orientaliska Rosen Vals av Ivanovici

Intr Moderato

rit

Vals 1:

Vals 2

Vals 3

Vals

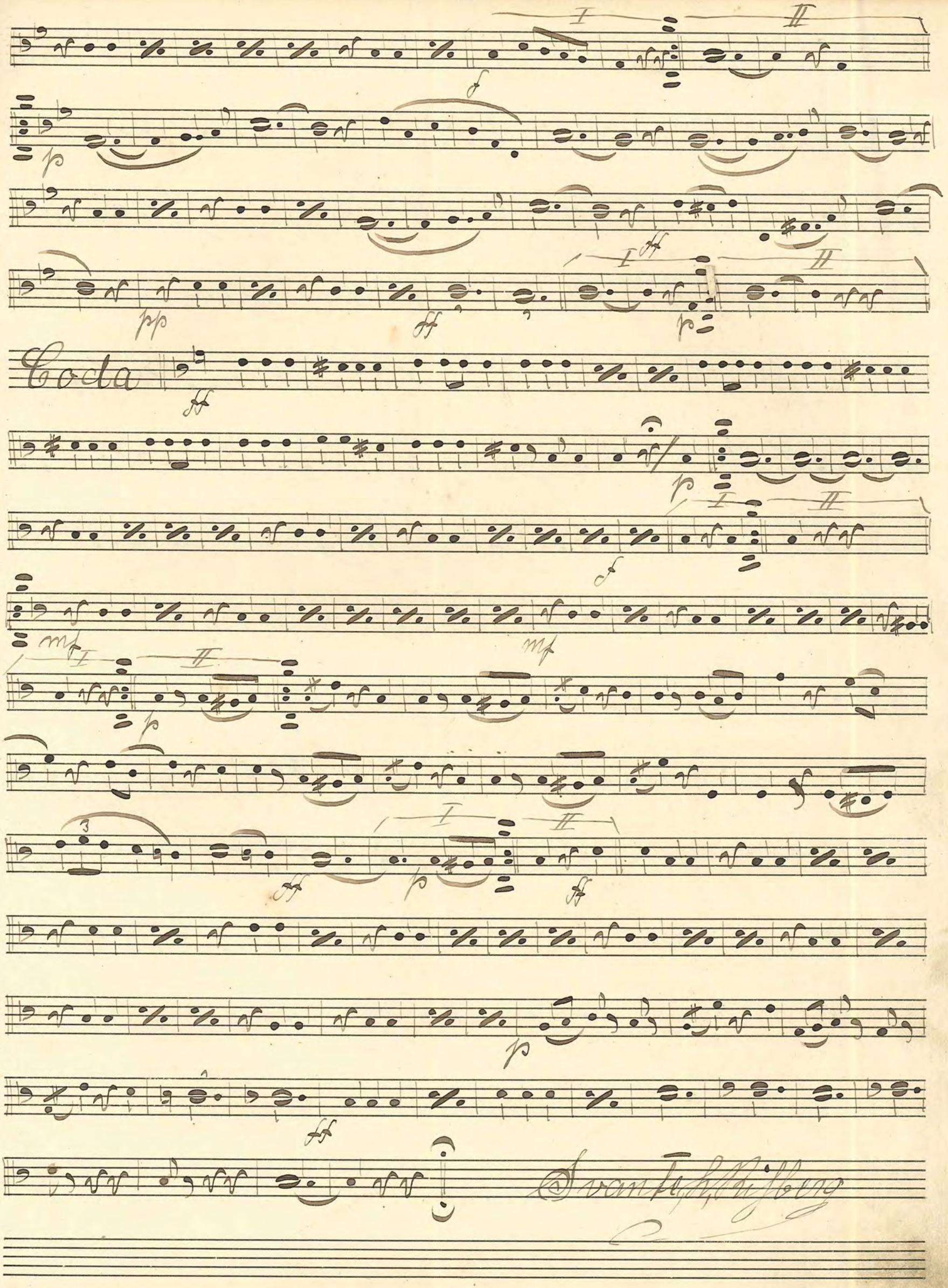
Coda

No. 64. "Quand L'Amor Refleurit" av Crémieux

Octave

Tempo di vals Matto

p

f

Più vivo

p

Ben conto

rall

f

Più vivo

p

Trio

mf

Subito

rall:

mf

Vals Dc. al ⊕ Sedan Coda

mf

ff

Svante, h. Rißberg

No 65 "In Treue Fest" Marsch av C. Teike

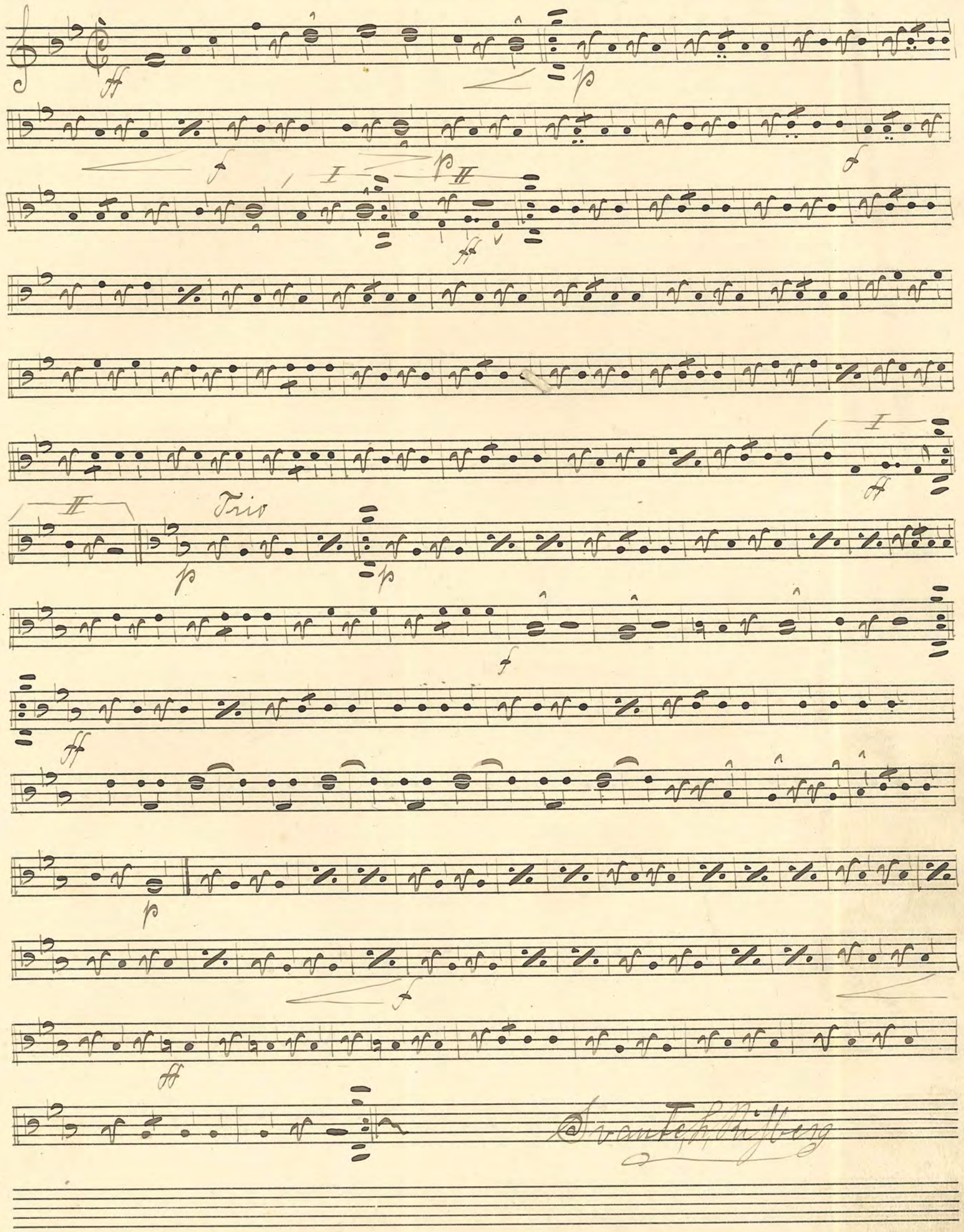

Svante H. Risberg

No 66 "Espanita" Wals av Georg Rossey

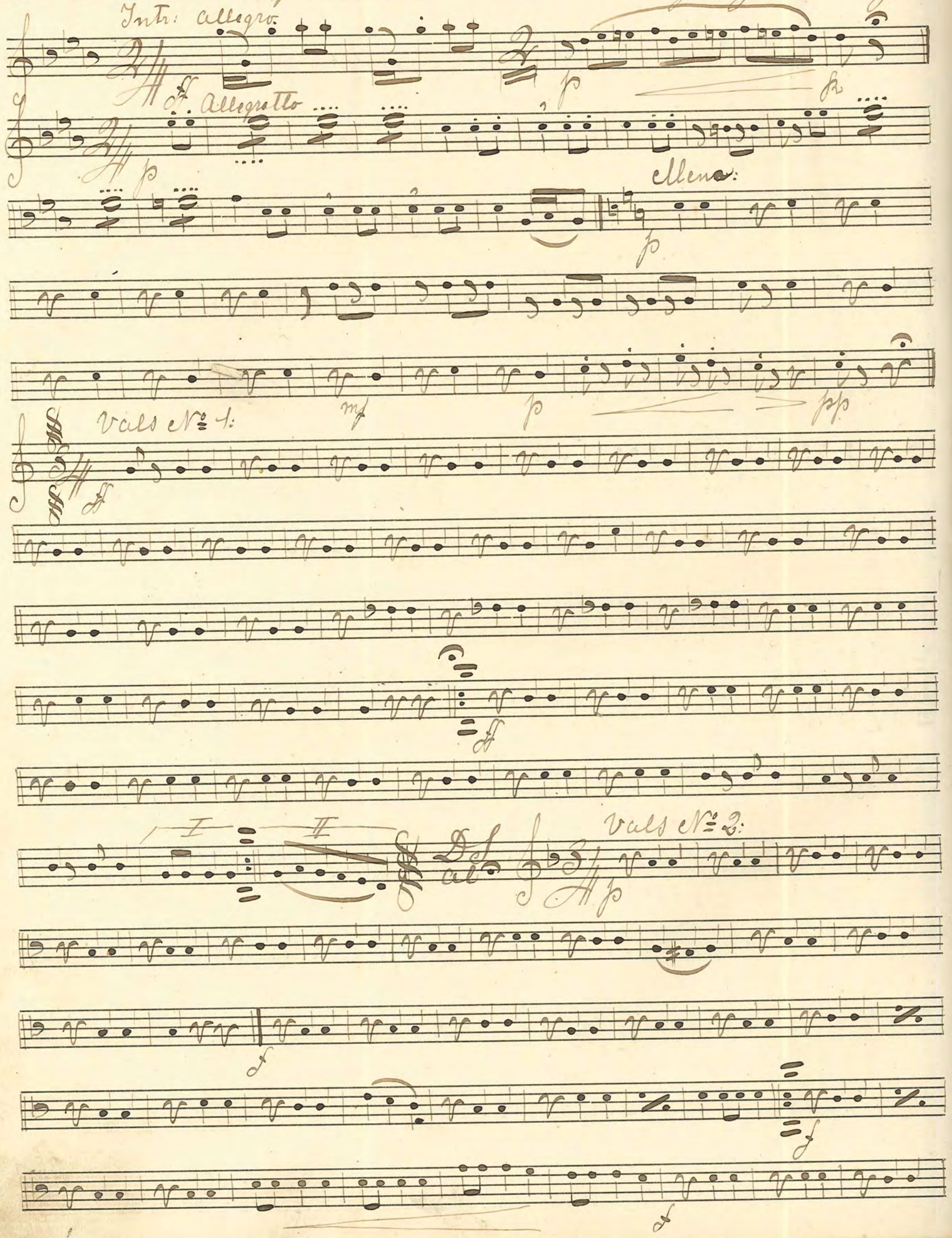

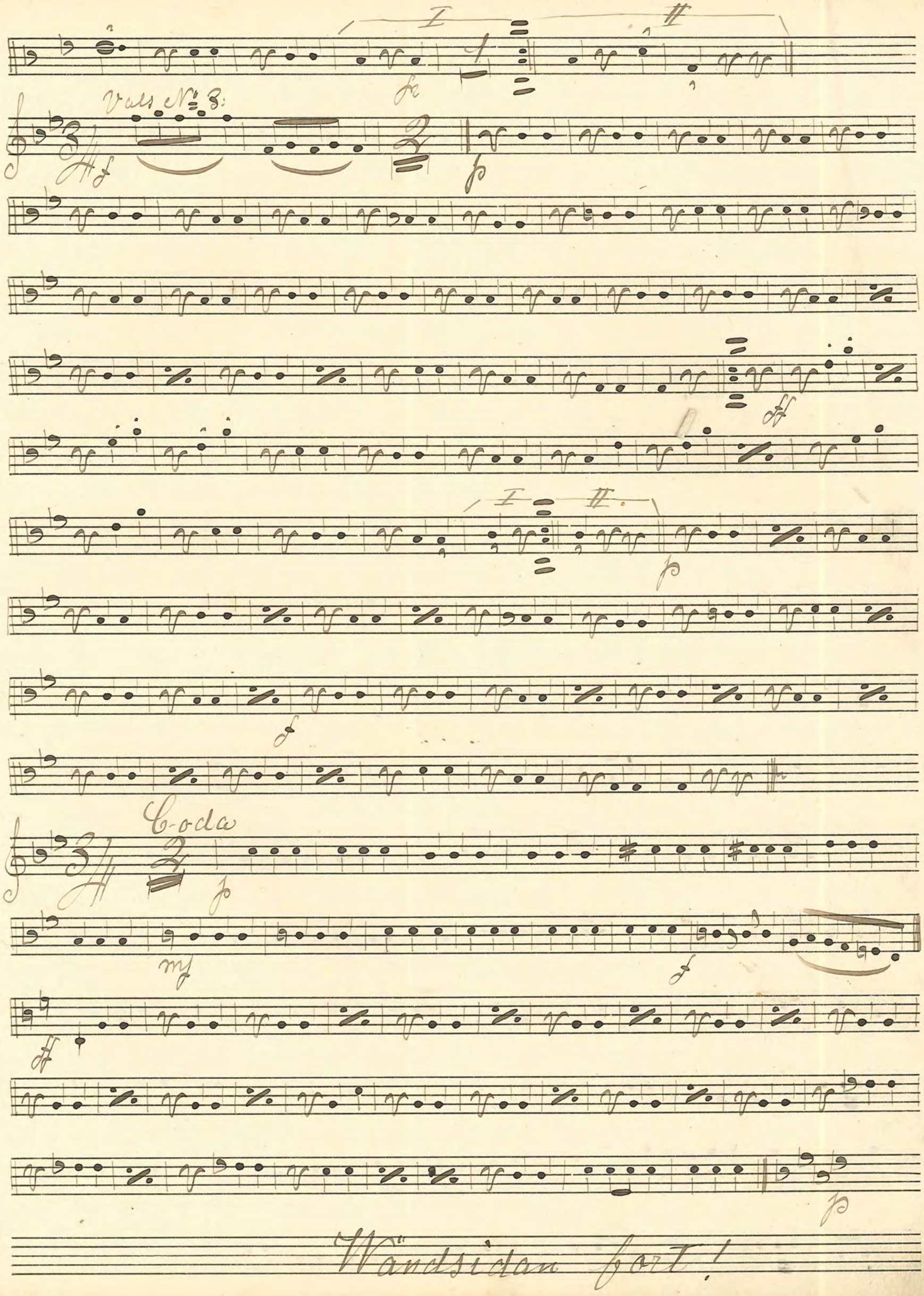

Wändsidan fort!

f

ff

ff

ff

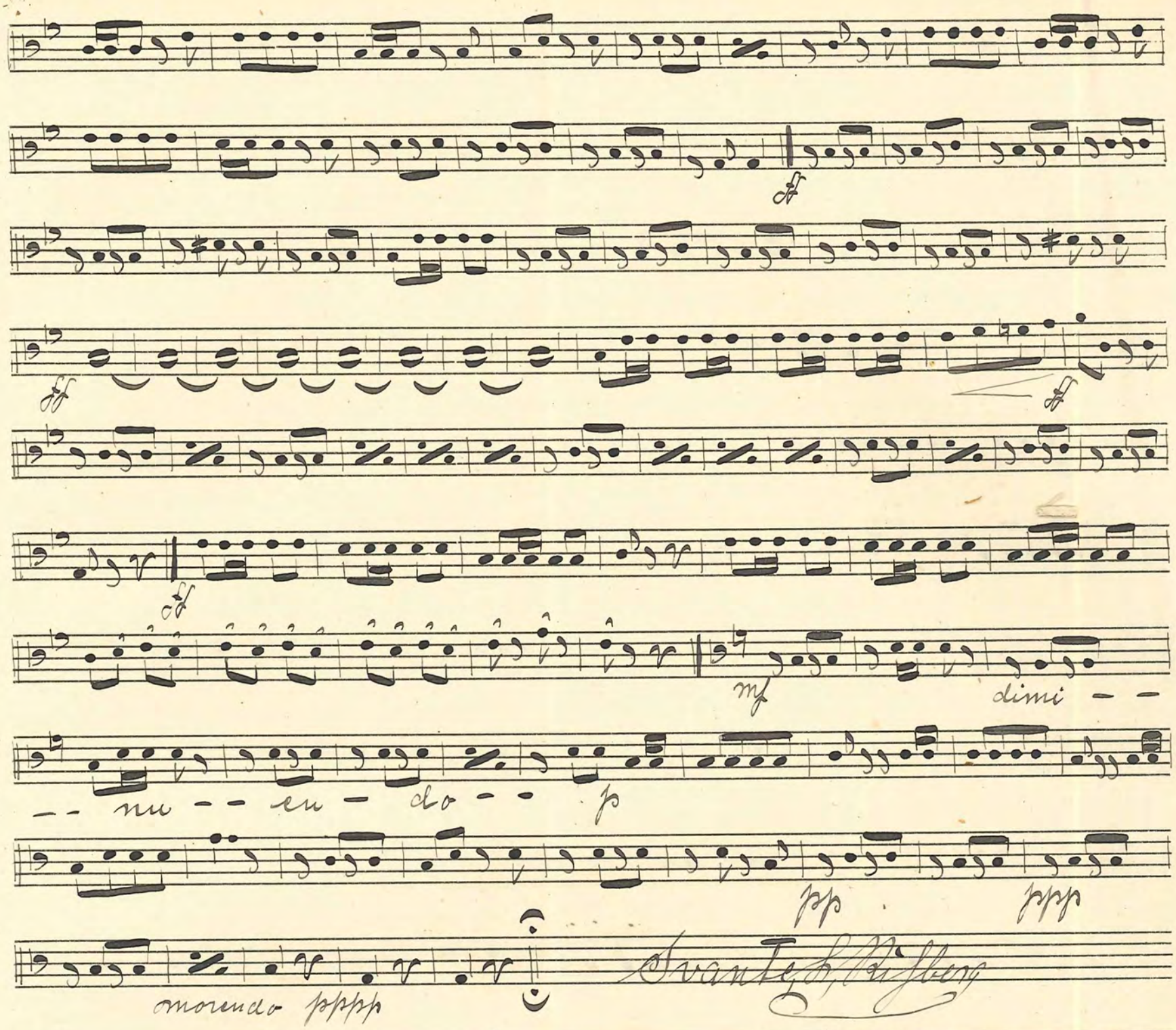
ff
ff
ff
ff
mf
dimi - -
- - nu - - en - do - - p
pp
ppp
morendo pppp
Svante L. Risberg

№ 68 Triumf-Marsch av W. Grosskopf

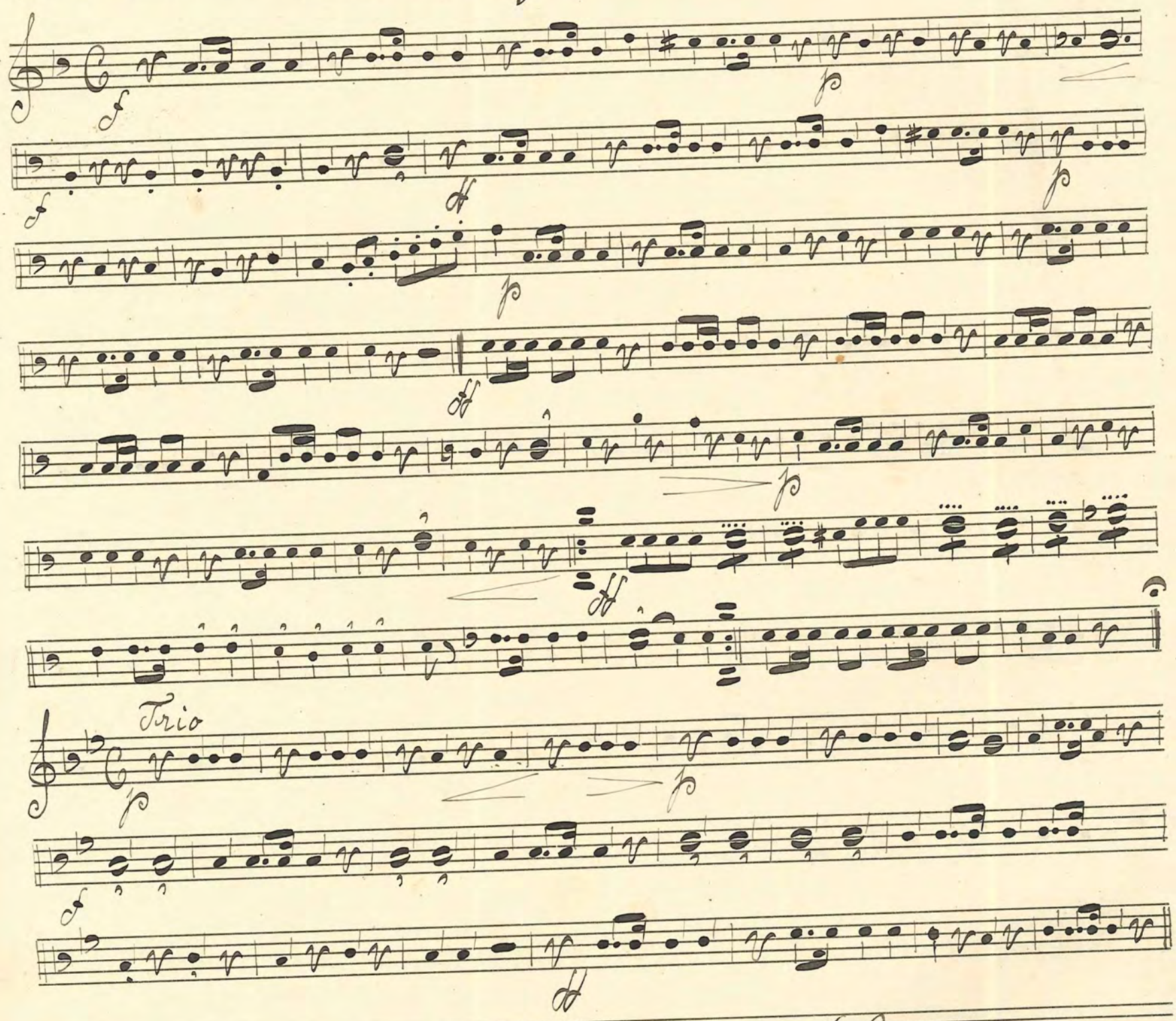

D.C. al 𝄐

No. 69. "Konungen kommer!" Marsch av N. Lindgren

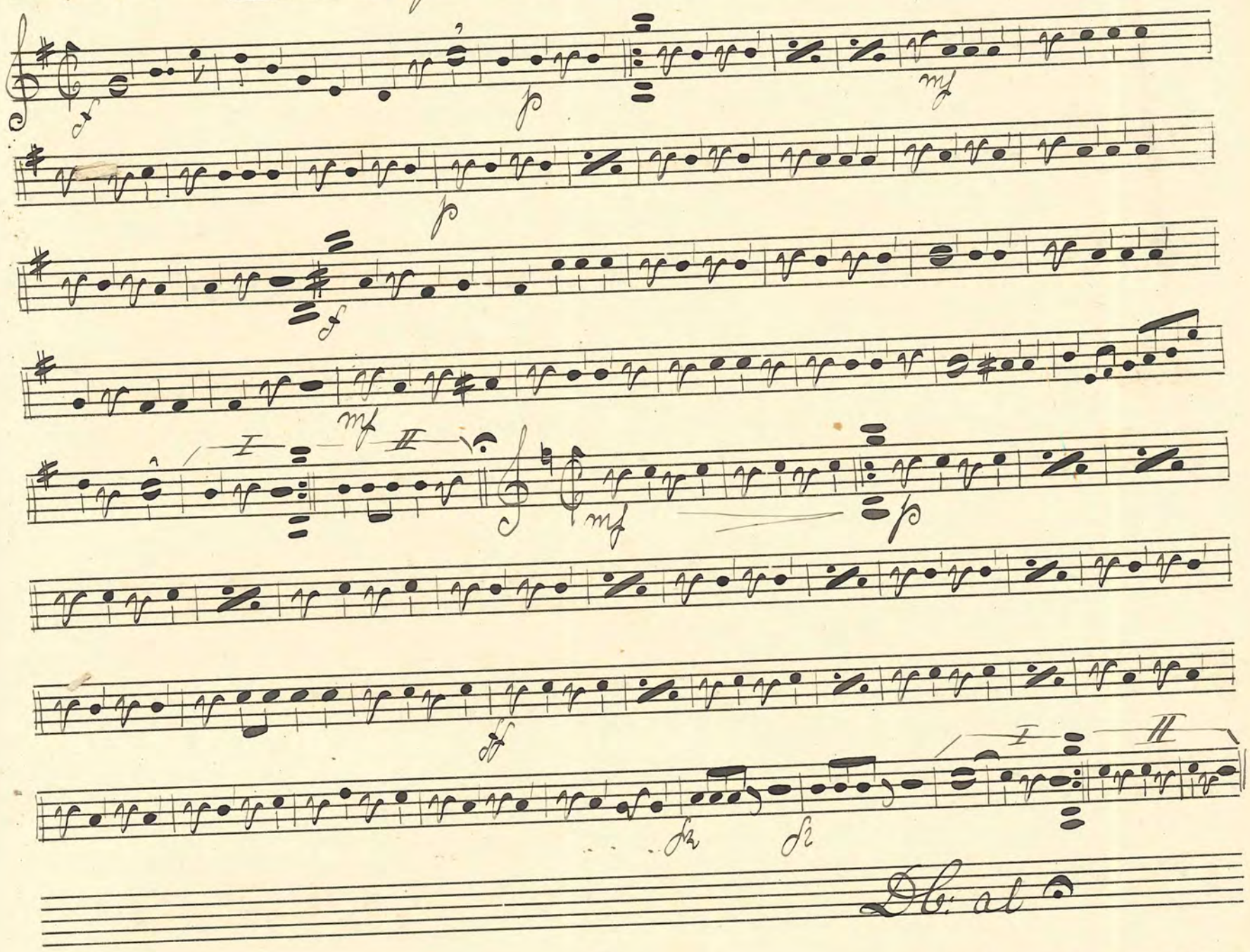

No. 70. Jul-Polska av H^tte Bergström

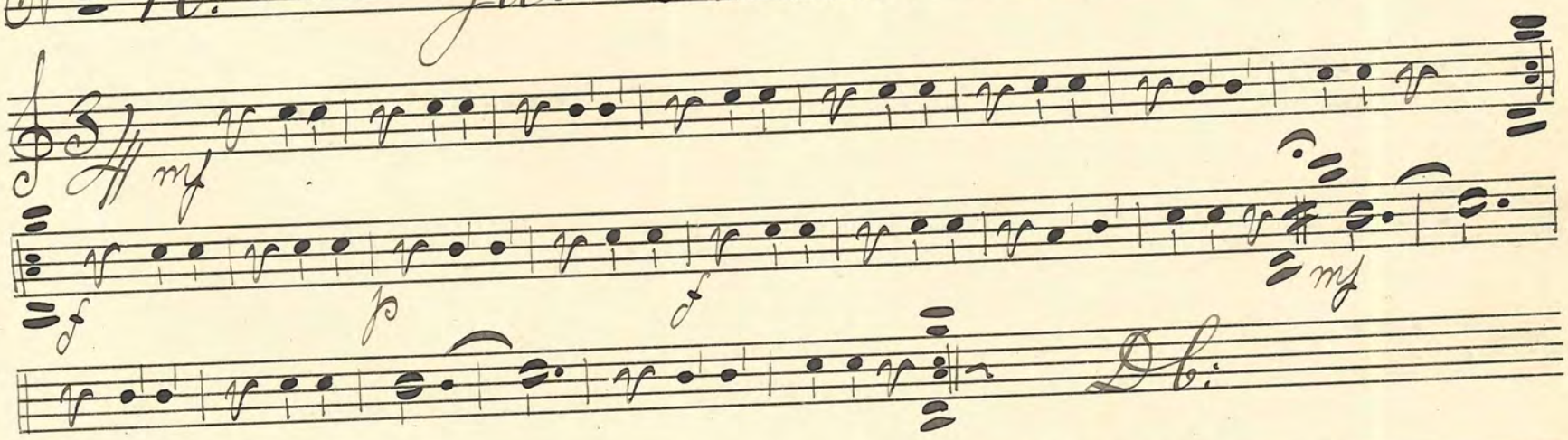

Svante L. Rißberg

Harptner

No 71: Potp: ur Opr: "Lilla Sångfågeln"

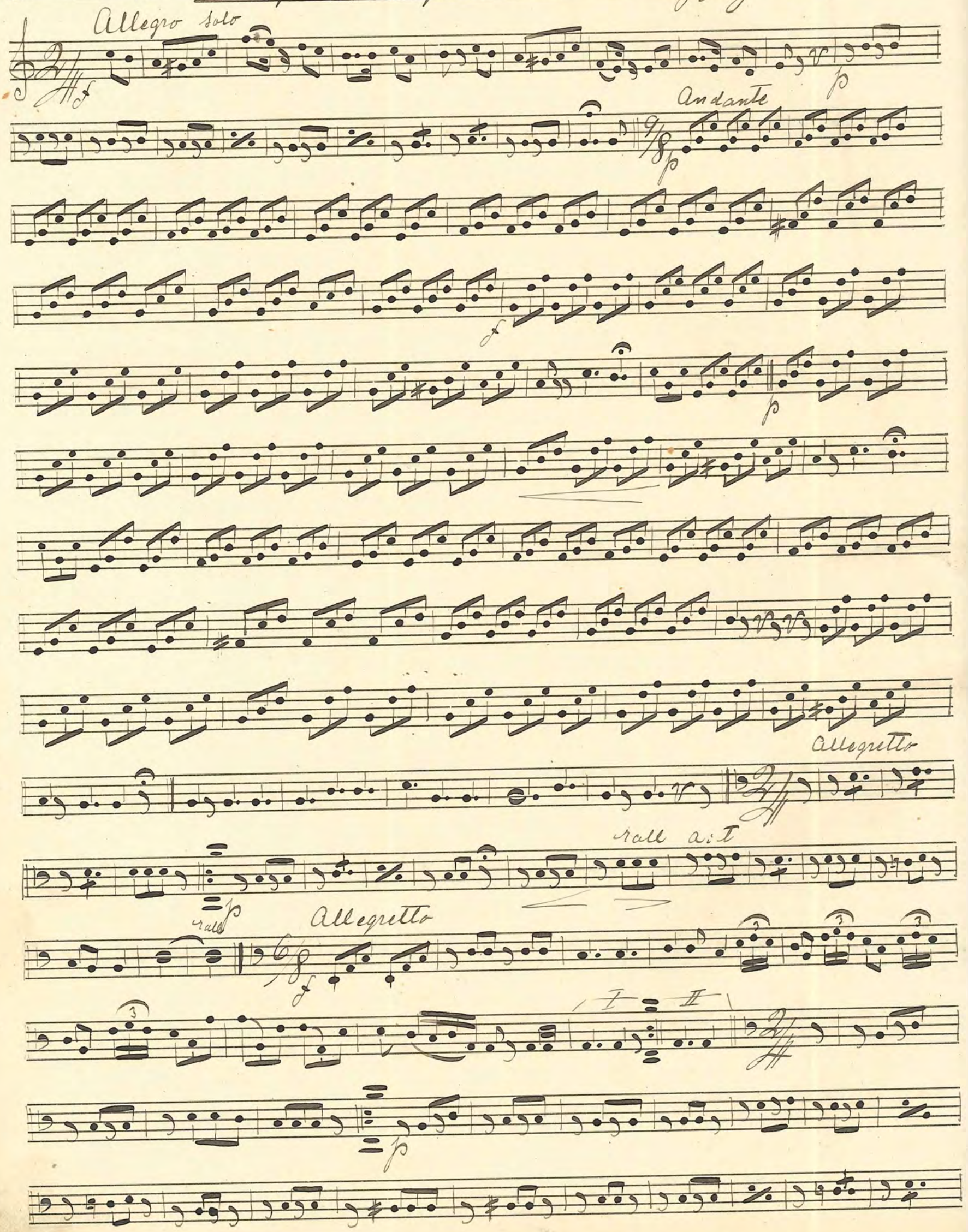

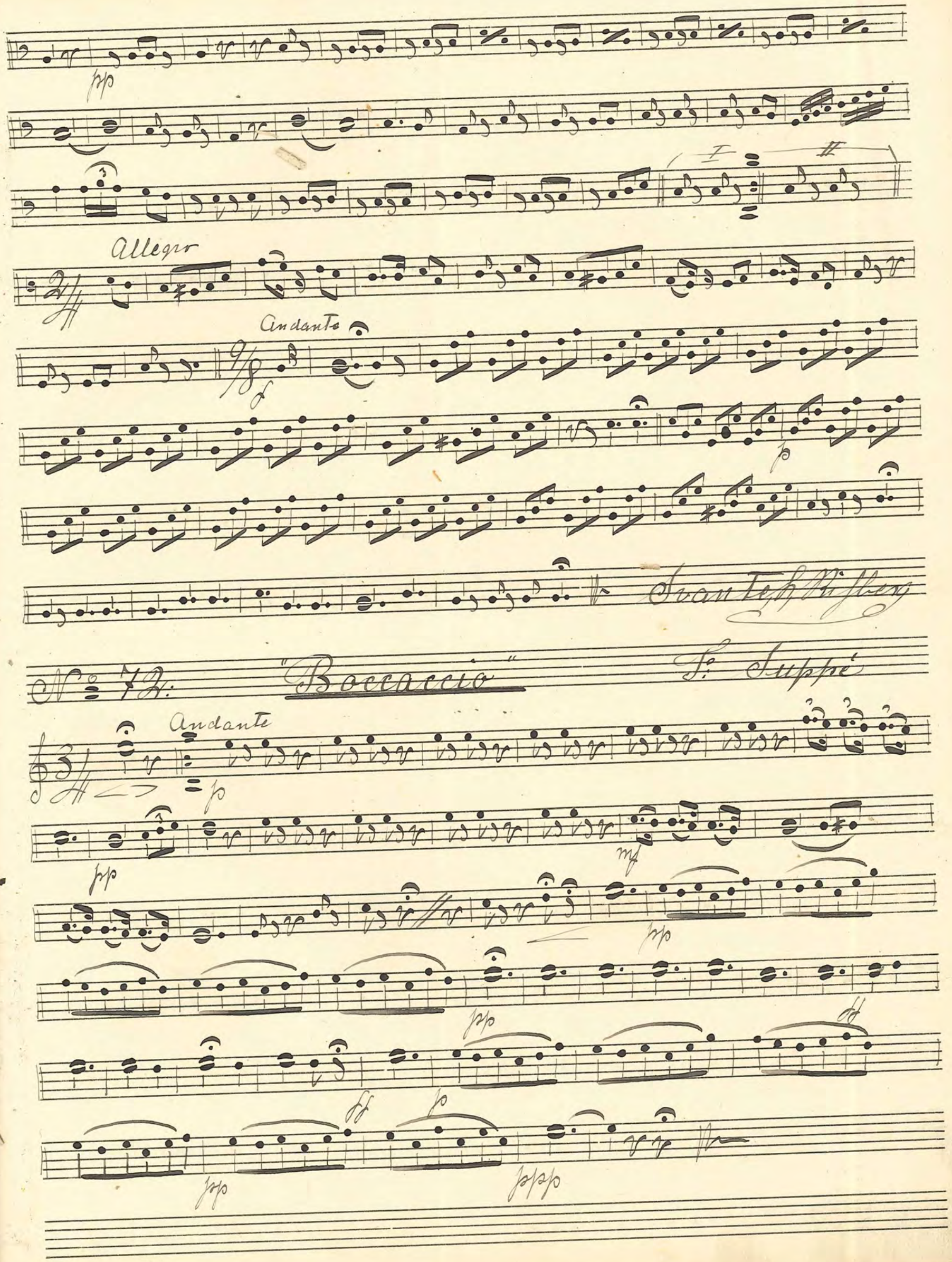
pp
Allegro
Andante
p
Svante, H. Risberg
No 72: "Boccaccio"
Fr. Suppé
Andante
p
pp
mf
pp
pp
ff
ff
p
pp
ppp

No 73: "Boccaccio"-Marsch — Fr: Suppé

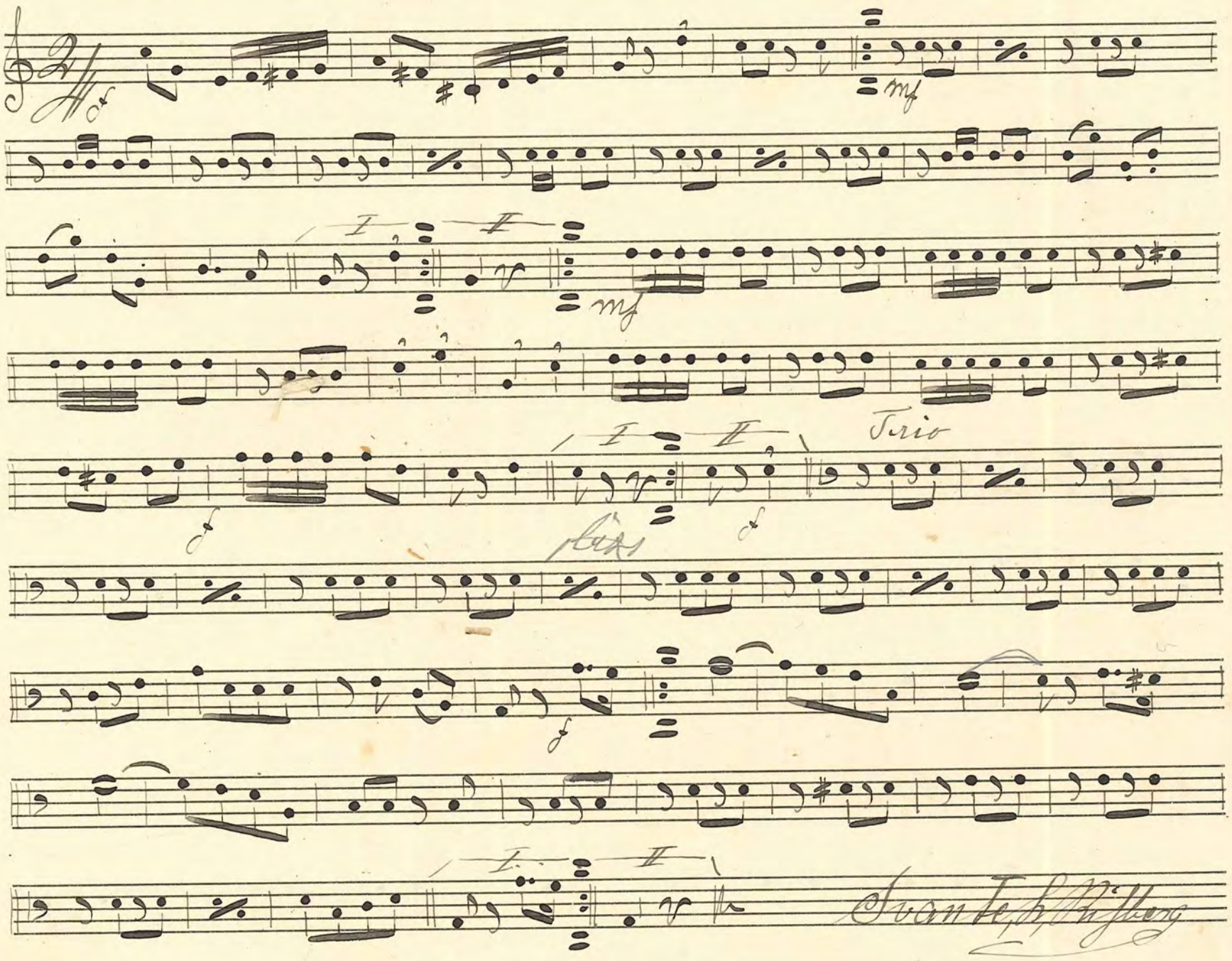

No 74: Andante: — J: N:

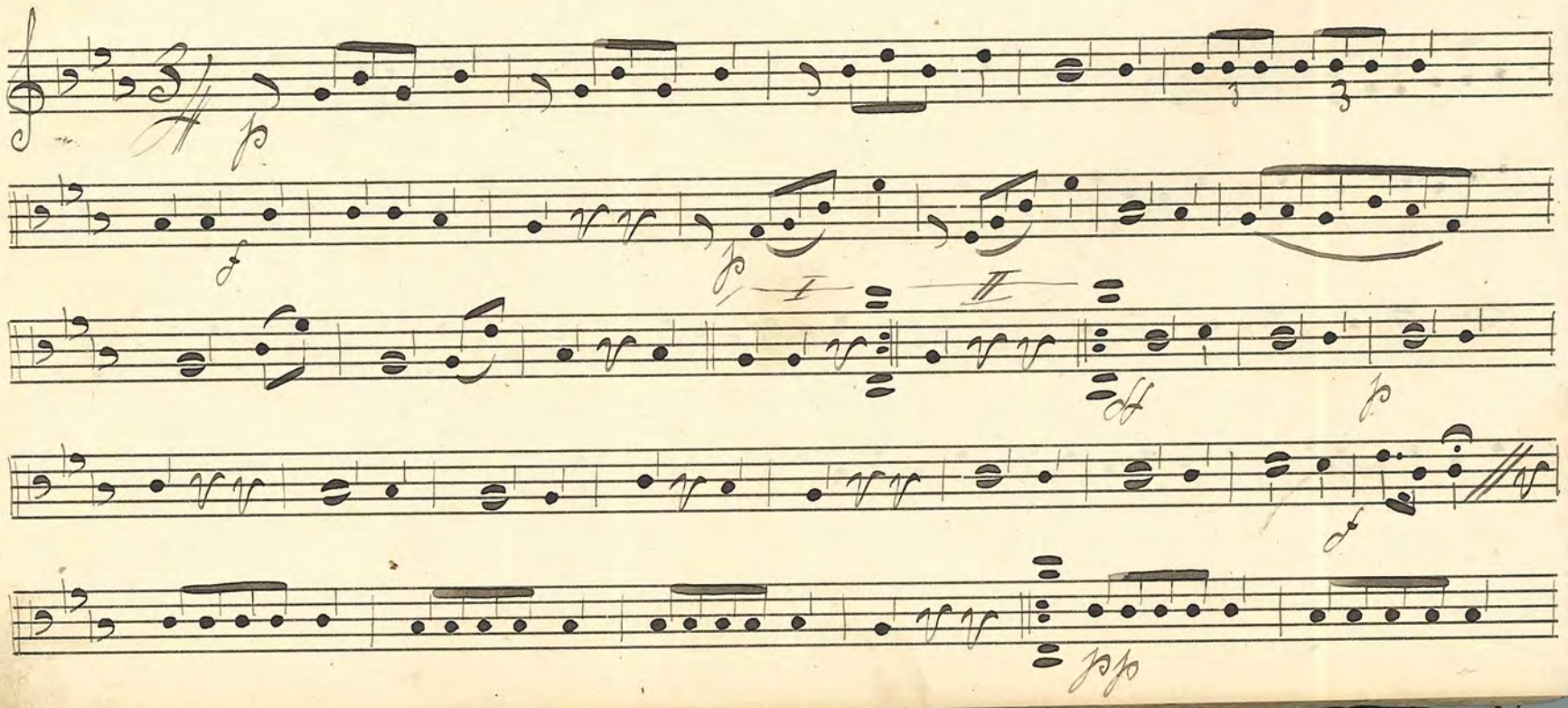

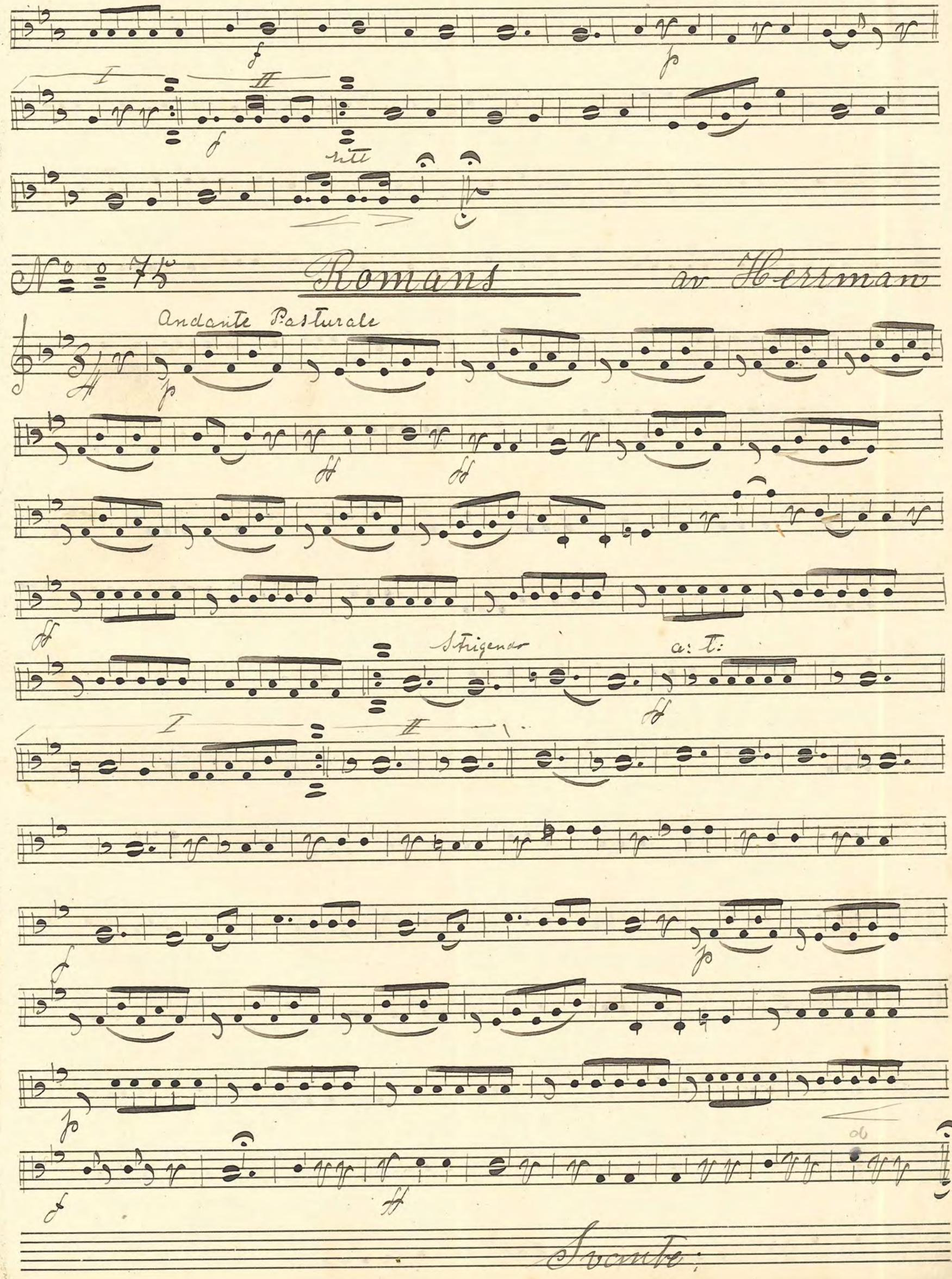

I
II
ritt
No 75
Romans
av Herrman
Andante Pasturale
Strigendo
a: t:

Svante:

No 76 "Hohenzollern" Marsch

ff

mf

I

II

Trio

ff

ff

p

No 77: Intermesso på Cicilien — Merseager

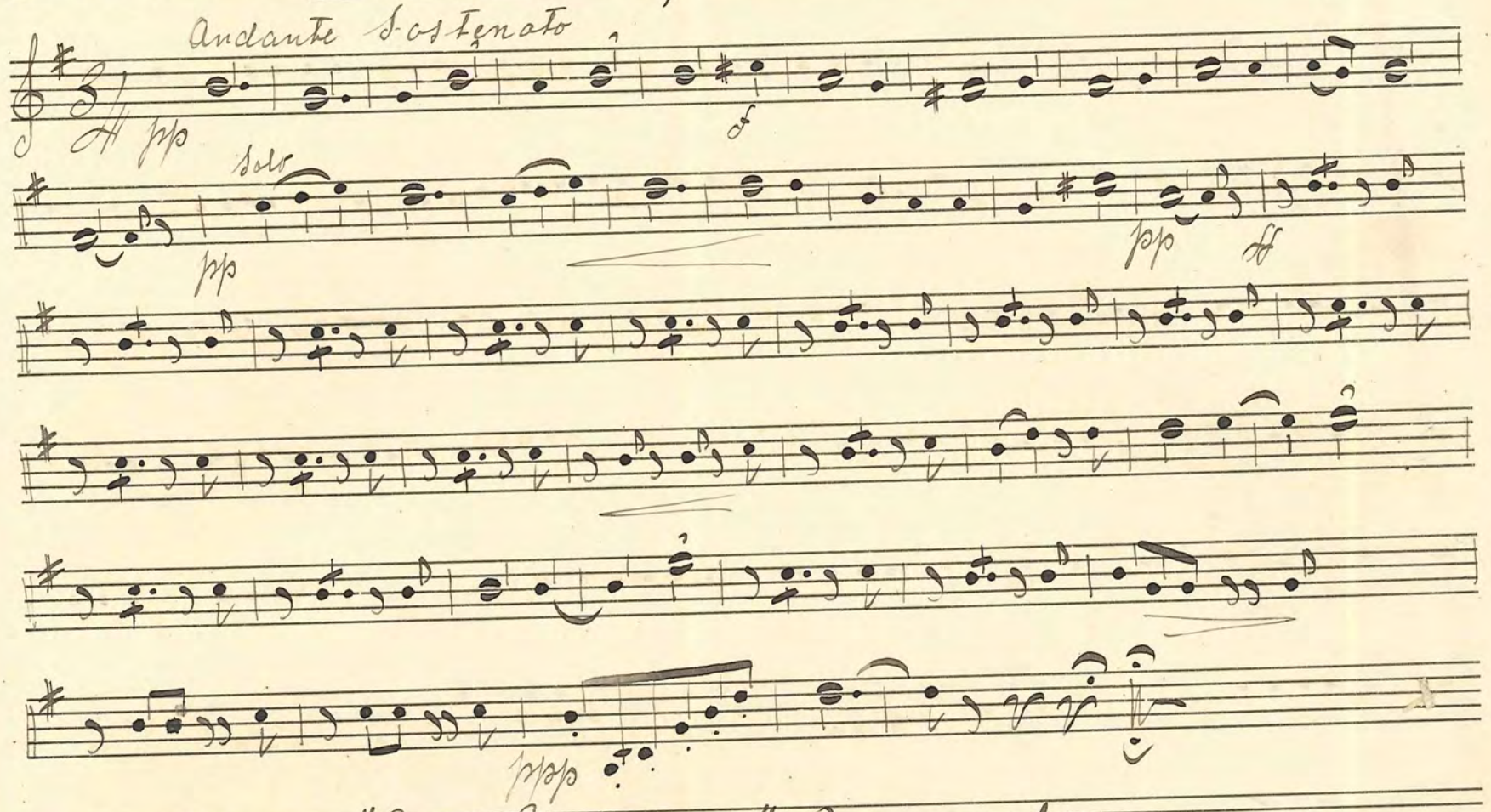

No 78: "La Tritense" - Mazurka

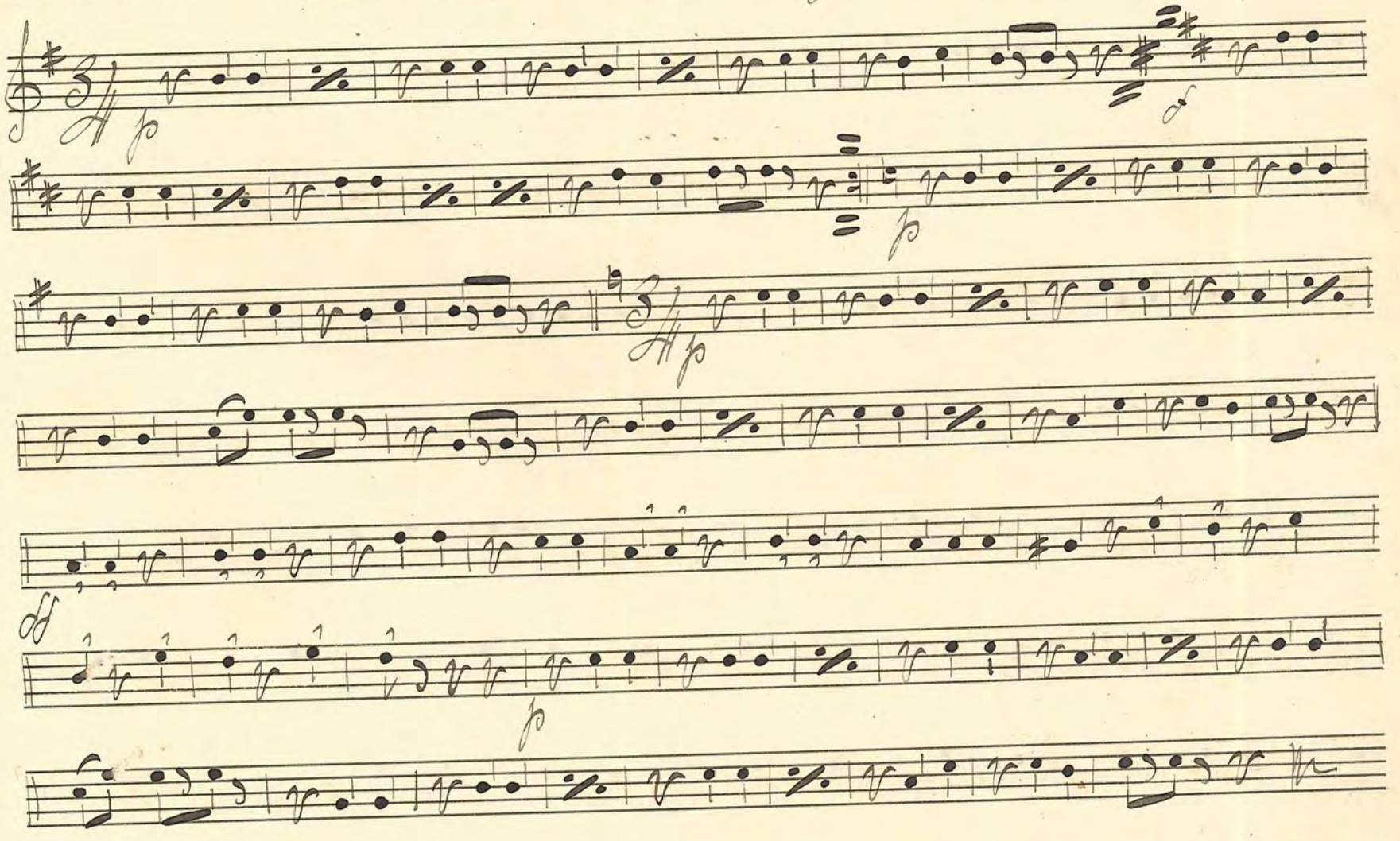

Svante H. Rijberg

No. 79. "Alte Kameraden" Marsch v. Teike

ff

p

mf

f2 f2 f

ff

p

I II

Trio

p

ff

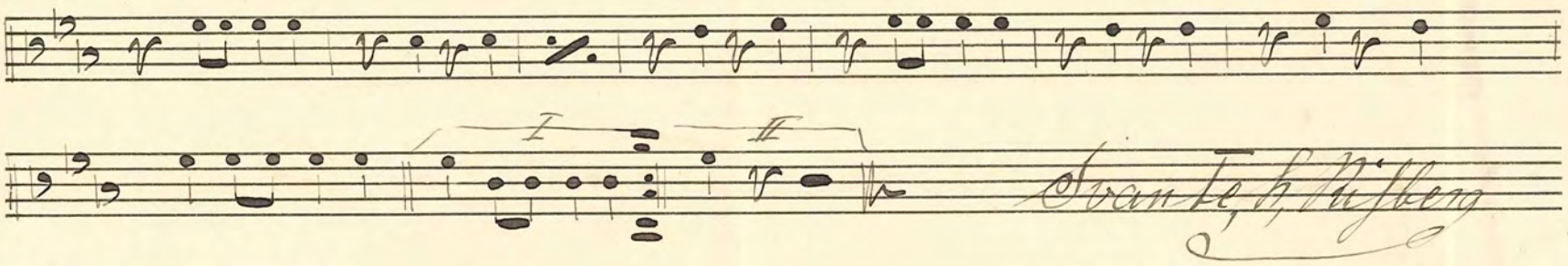
I
II

No. 82: "Estudiantina" Walt av Waldteufel

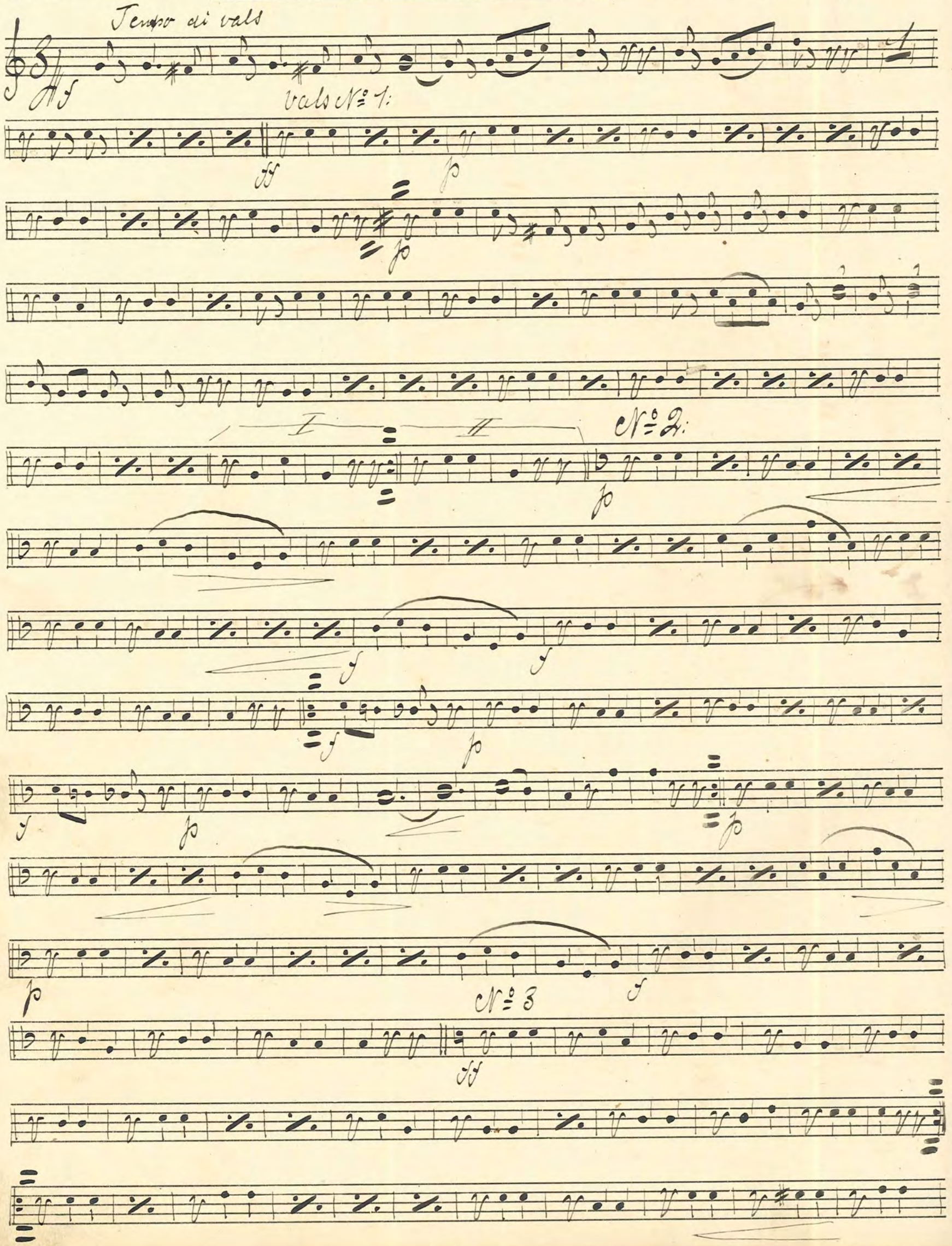

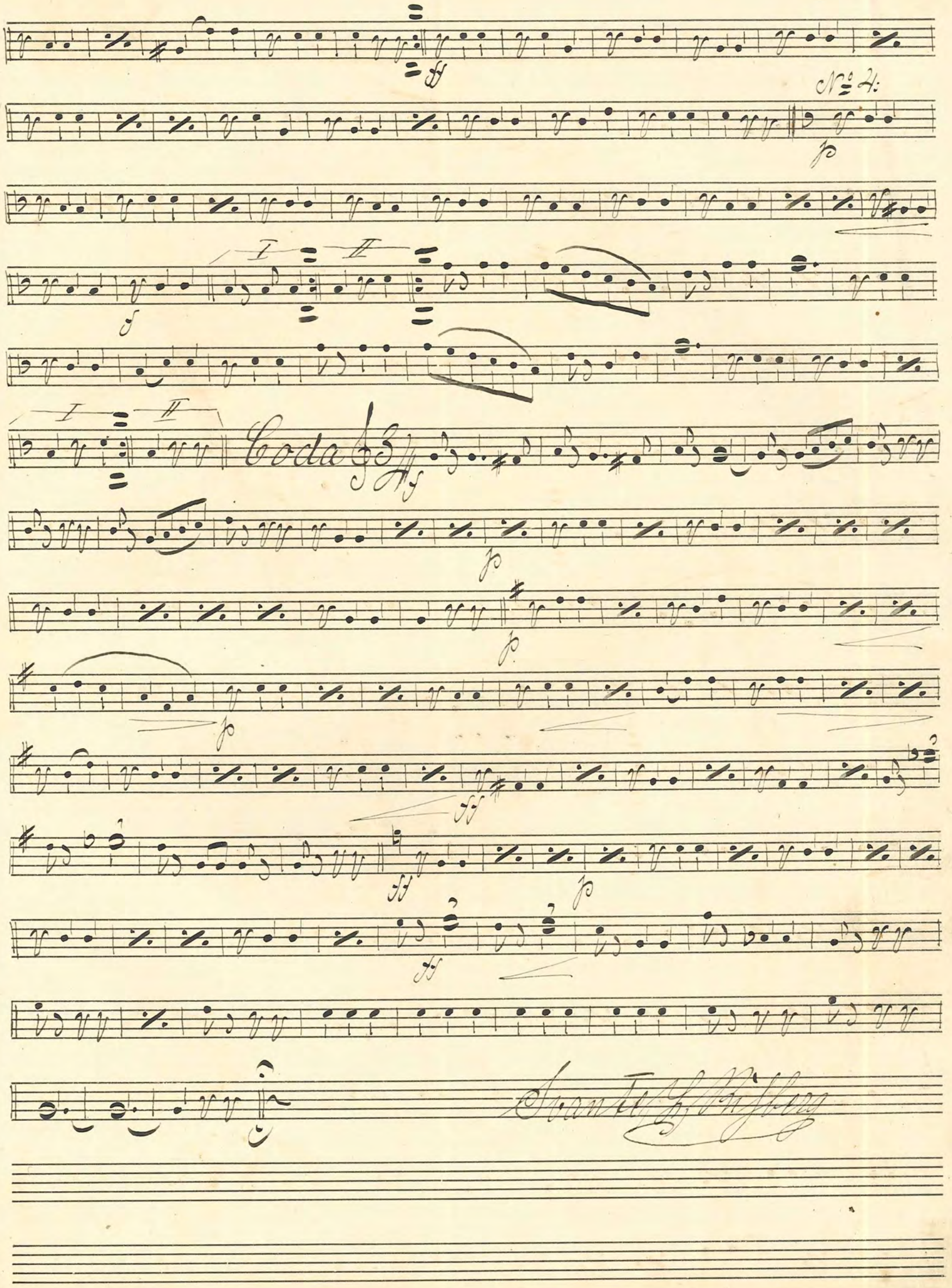
No 4:
Coda

№ 86. Poutpourri ur "Stockholmsluft"

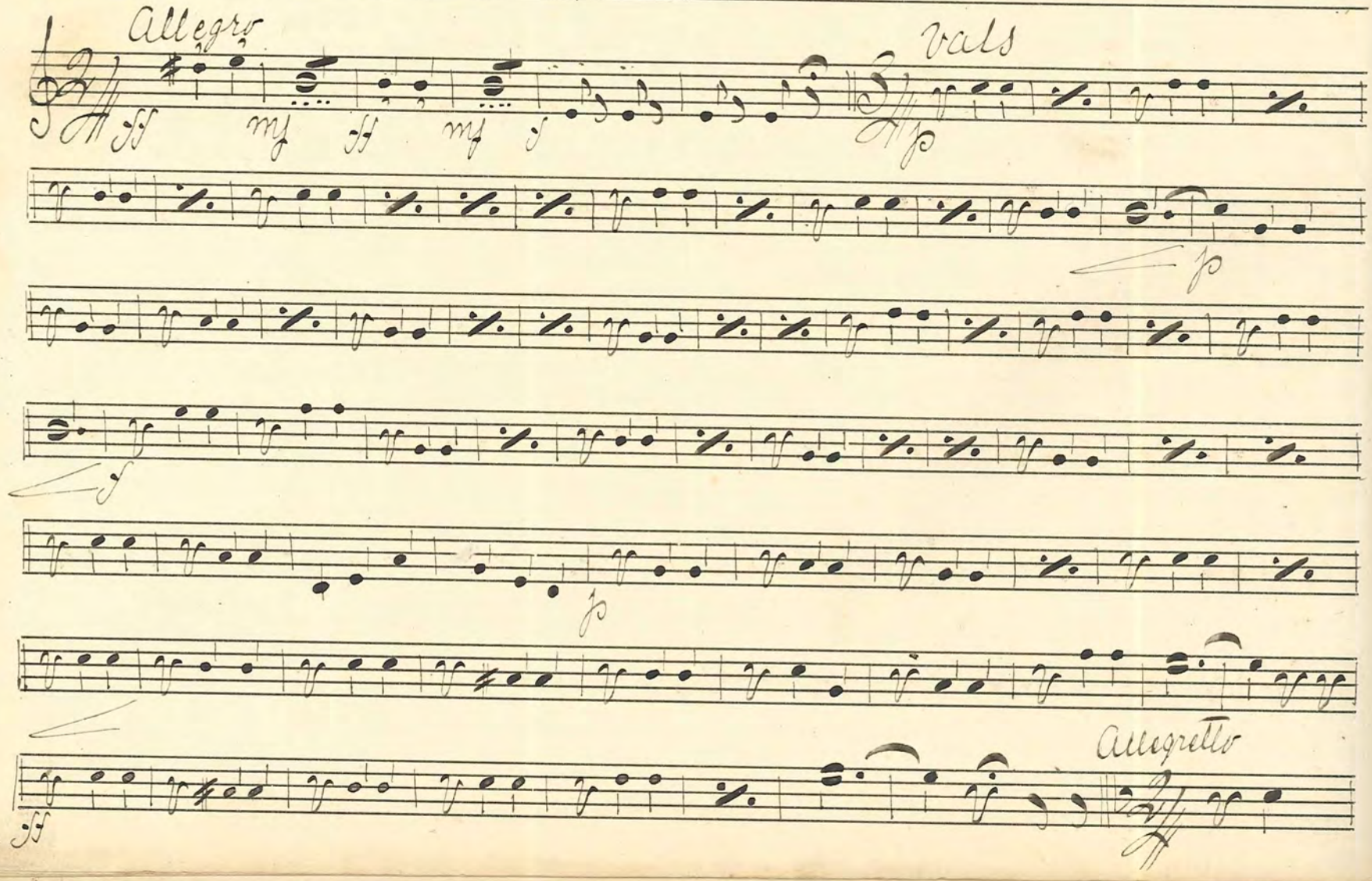

Vals

Vals

Moderato

Vals Moderato

Vals Boston

Wand Sidan fört!

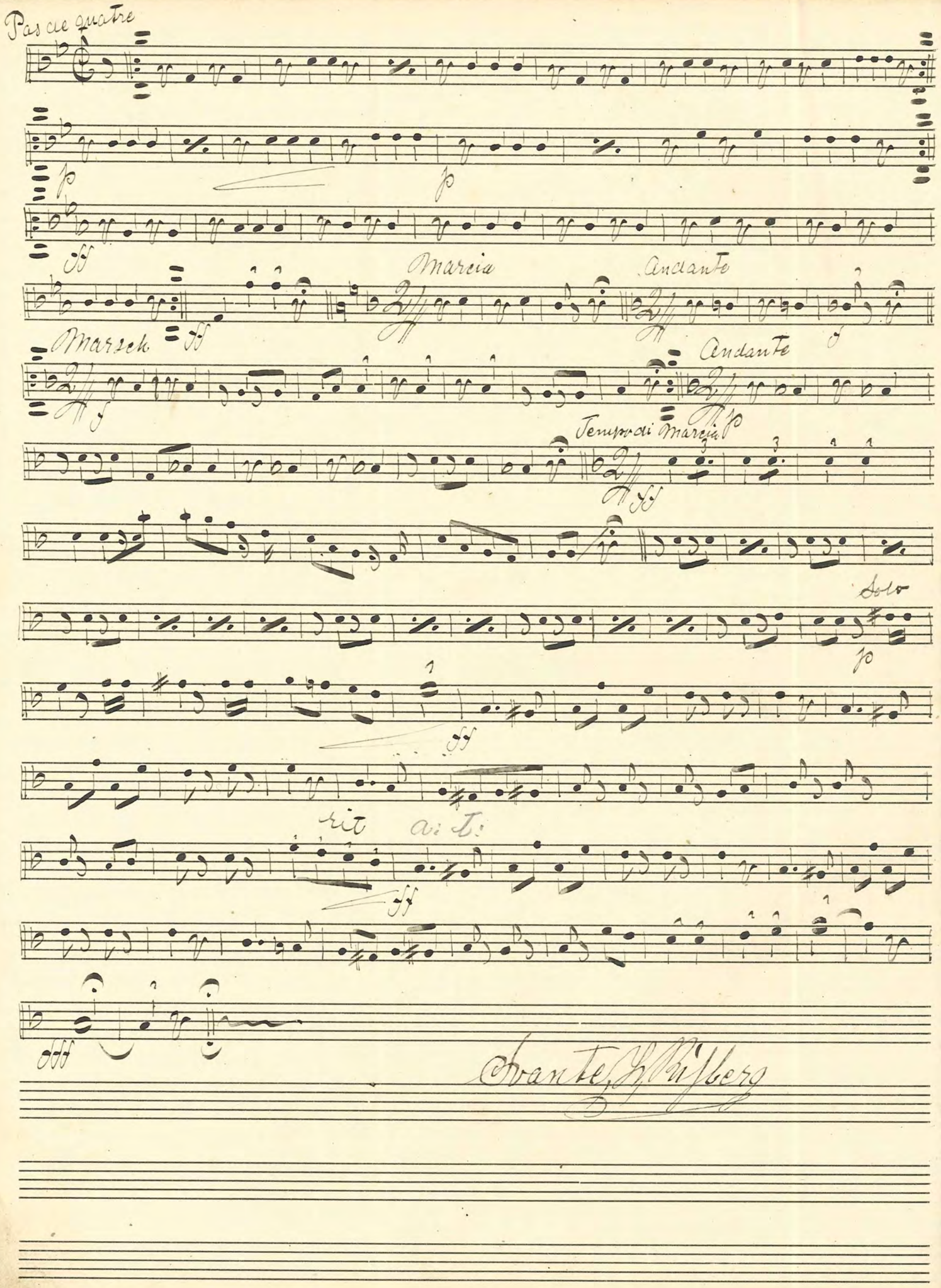
Pas de quatre
p
p
ff
Marcia
Andante
Marsch
ff
f
Andante
f
p
Tempo di Marcia
ff
Solo
p
ff
rit
a: I:
ff
fff
Avante, J. Risberg