3

BASSO

F. N. F.

Musikkören

"Lyran"

Bas

N° 1. Marsch Funèbre of Chopin

1e 2e D.C. al Fine

N° 2. Sweet home! Sweet home!

Bas.

No 3. Polka Technikerblut of Farbach

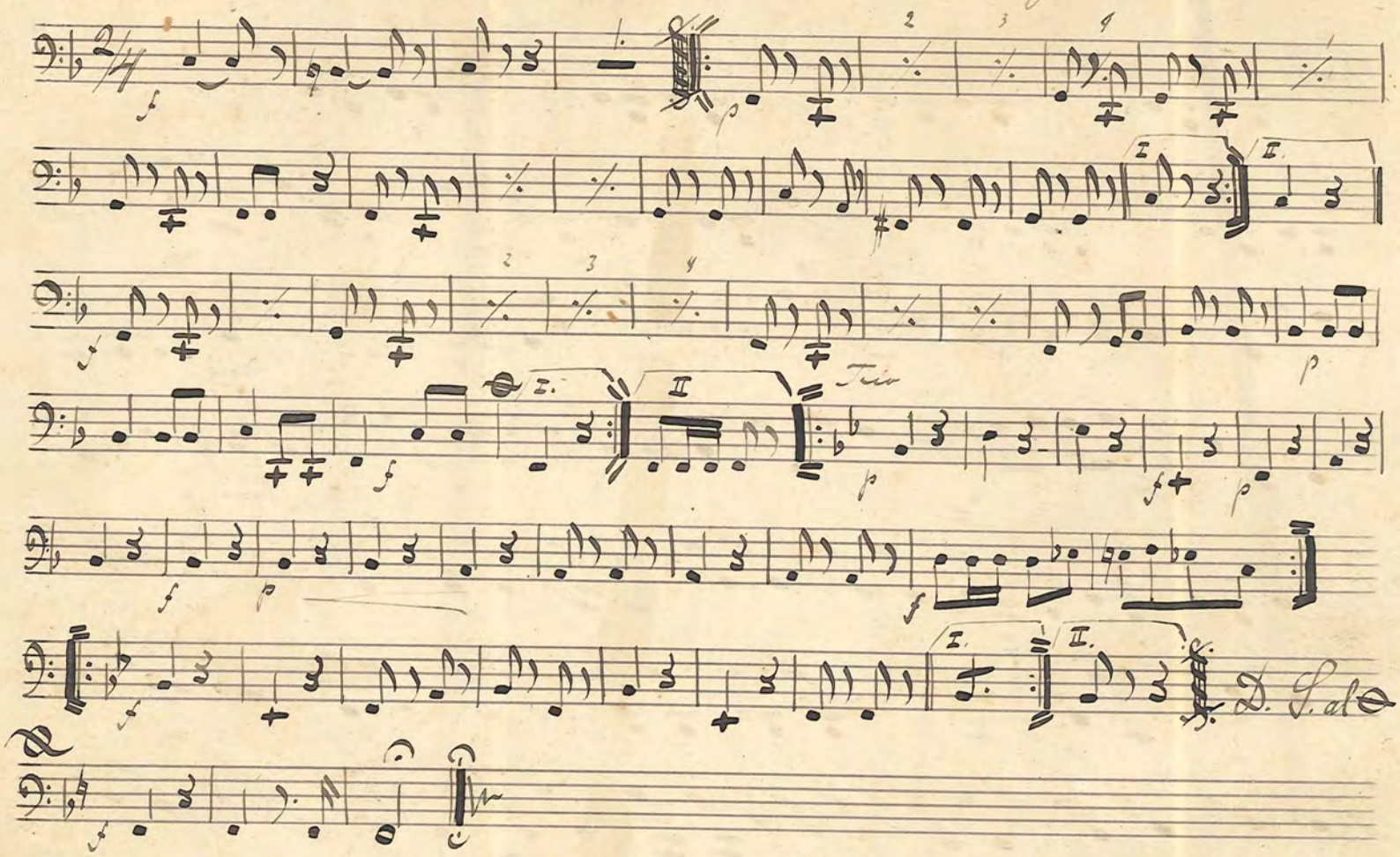

No 4. Hymn

G. F. Lindin

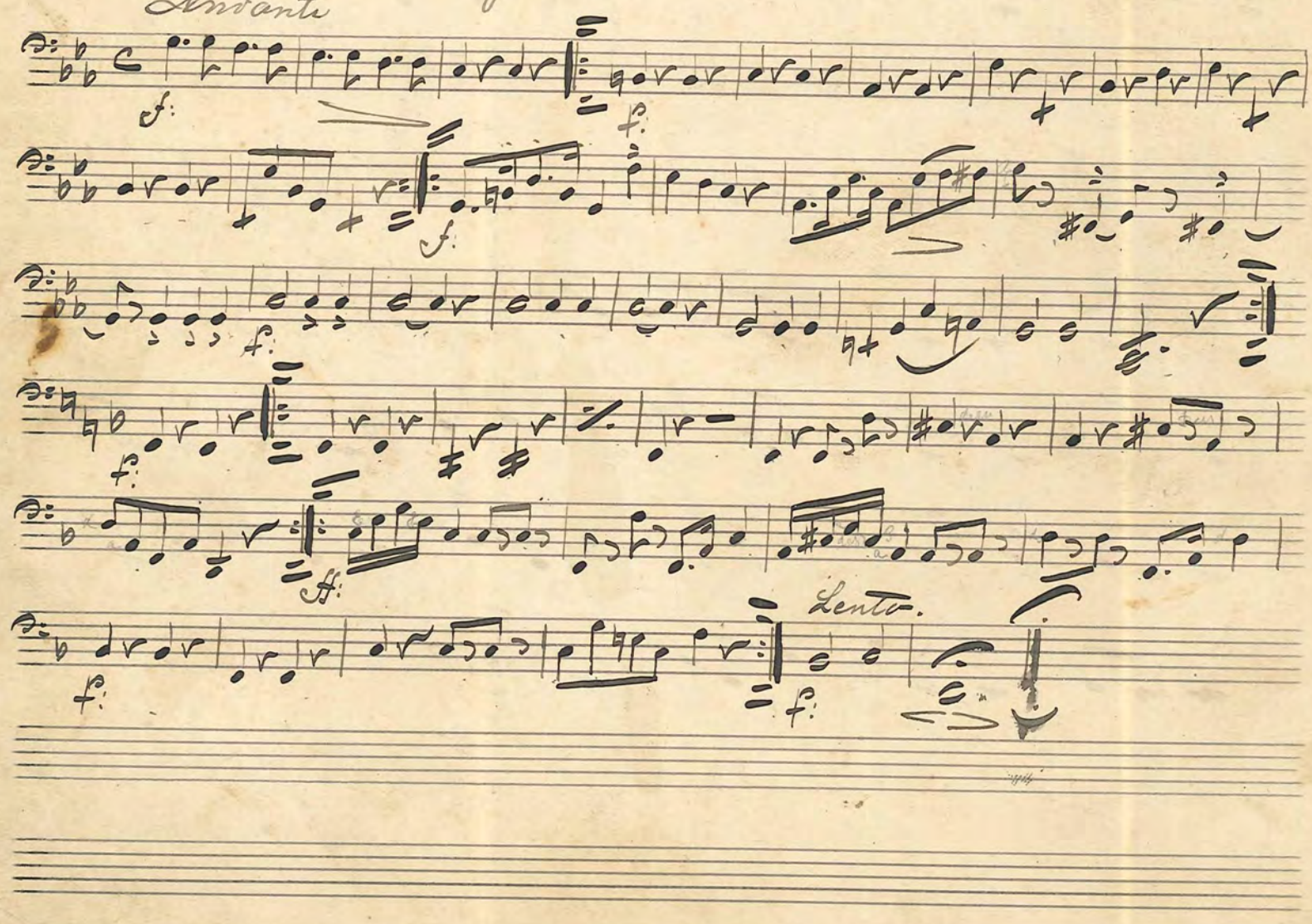

No. 5. Fröken Chic Polka

af P. Linke

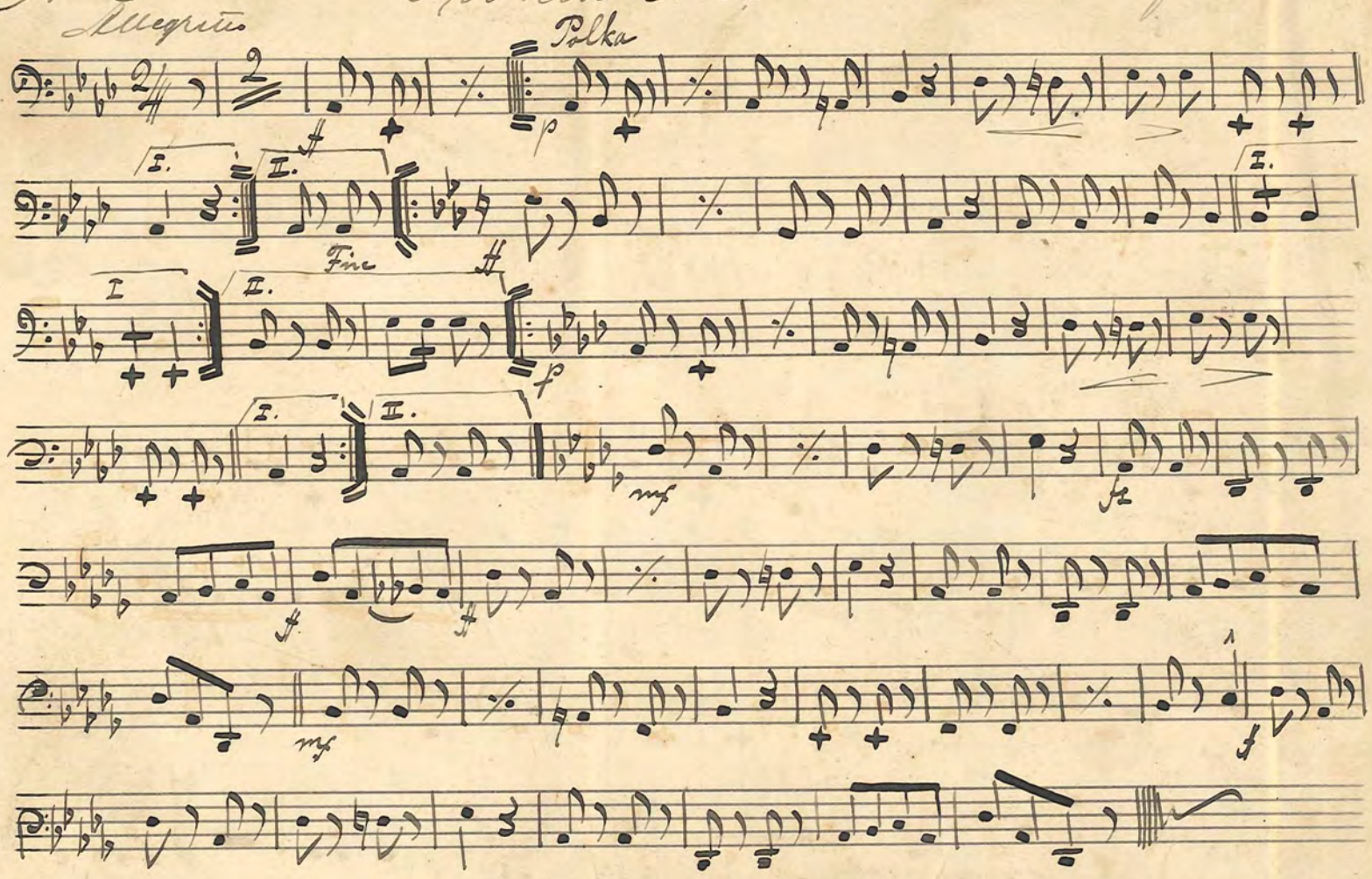

No. 6. Gånglåtar från Helsingland

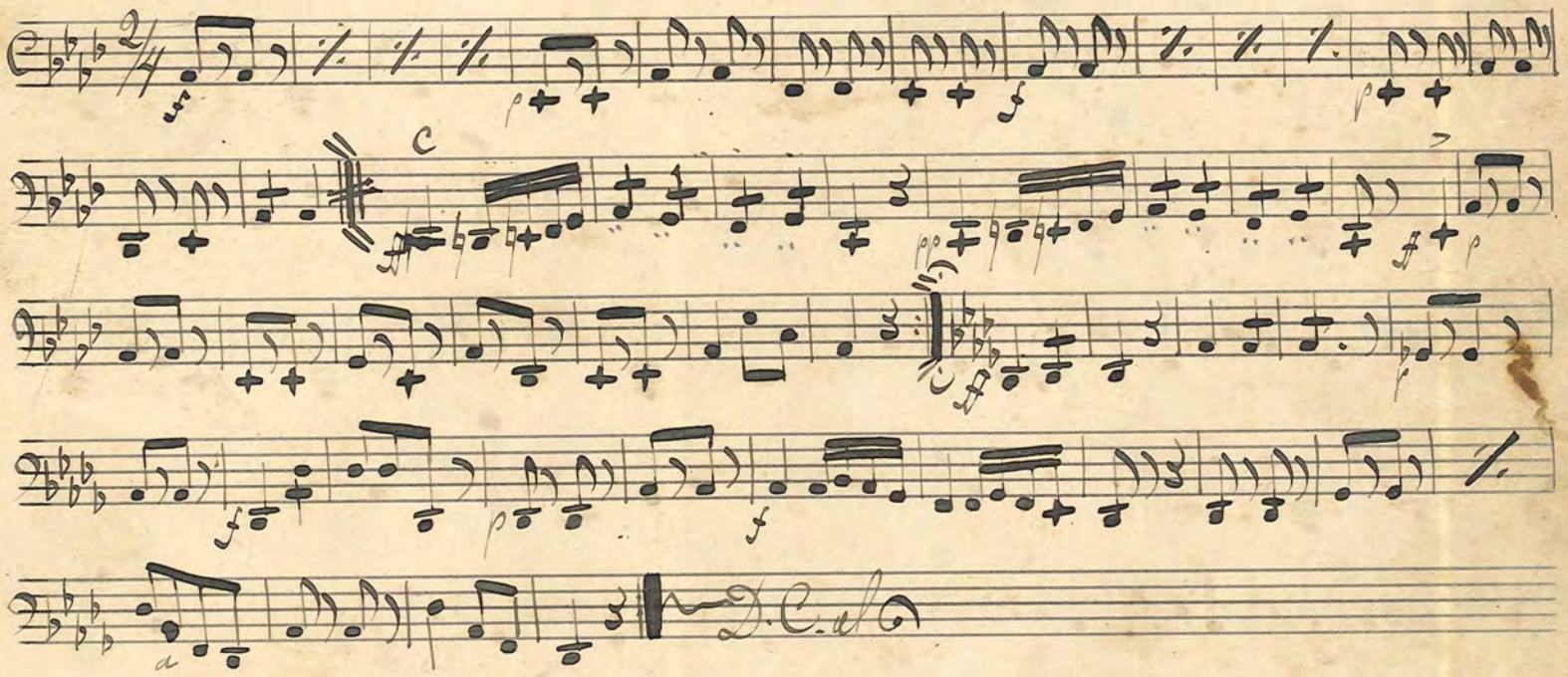

No. 7. Lifvet en Dröm Vals af Zikoff

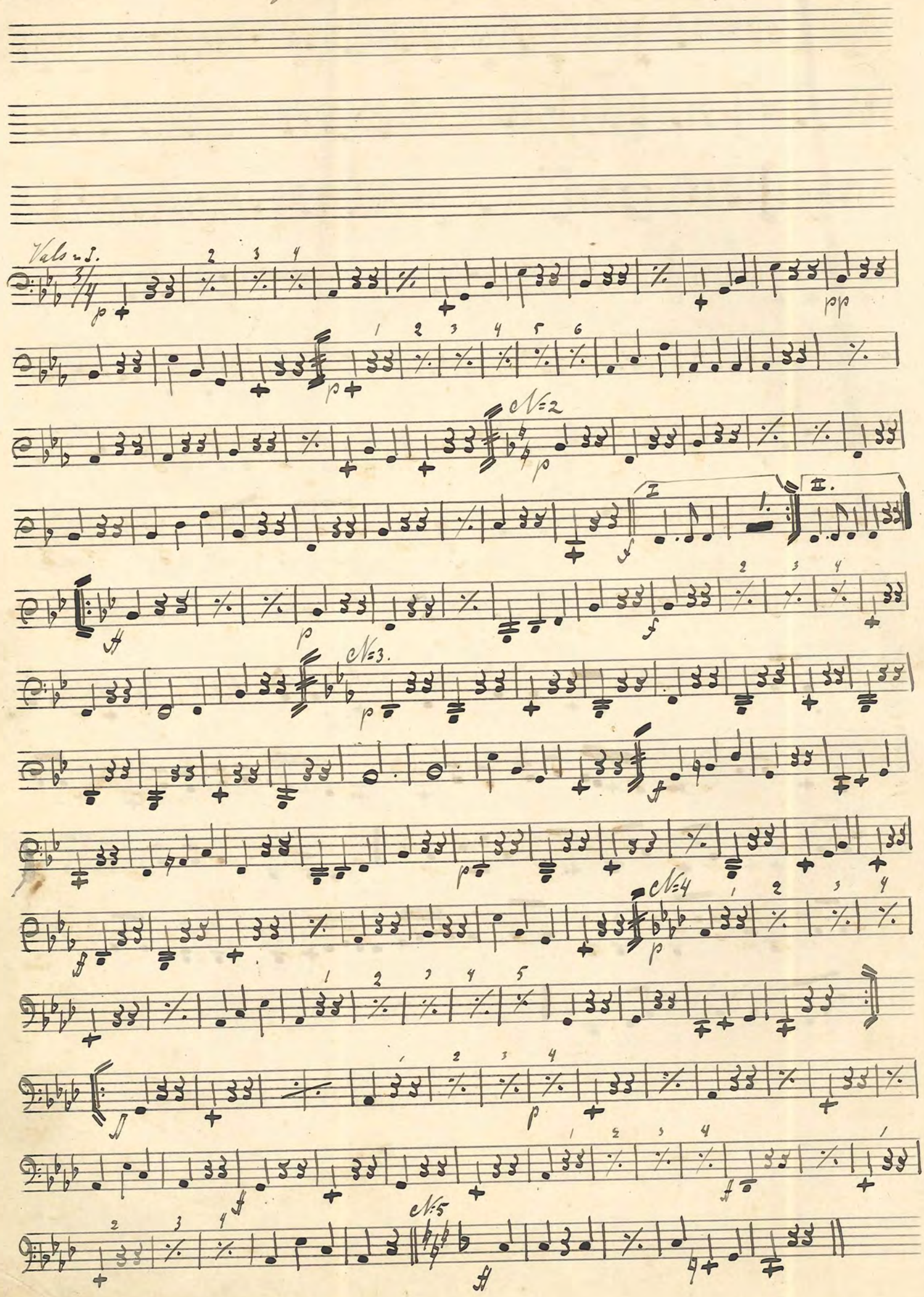

Bas

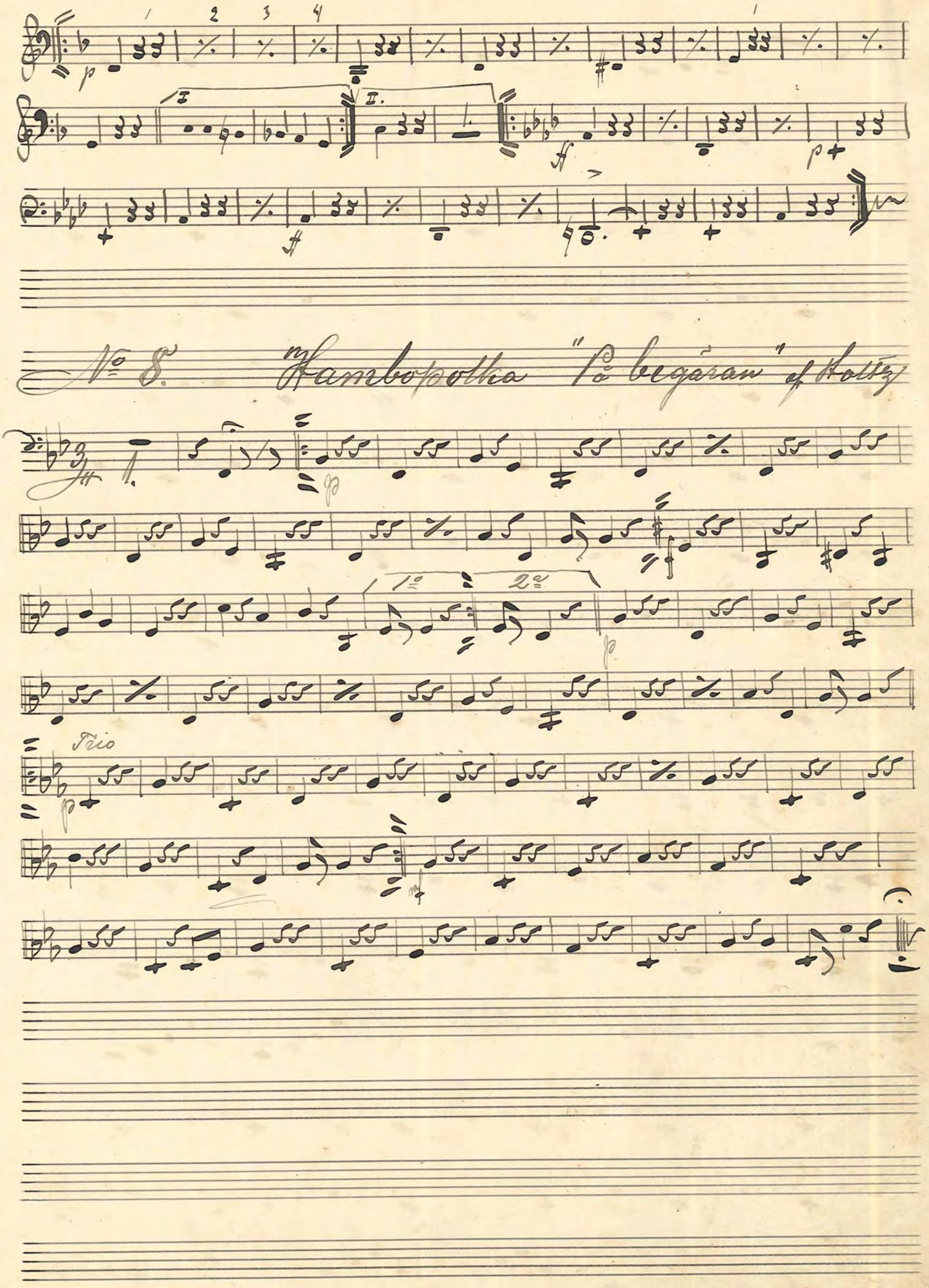

Zas

No. 9. Ueber den Wellen Vals . af J. Rosas

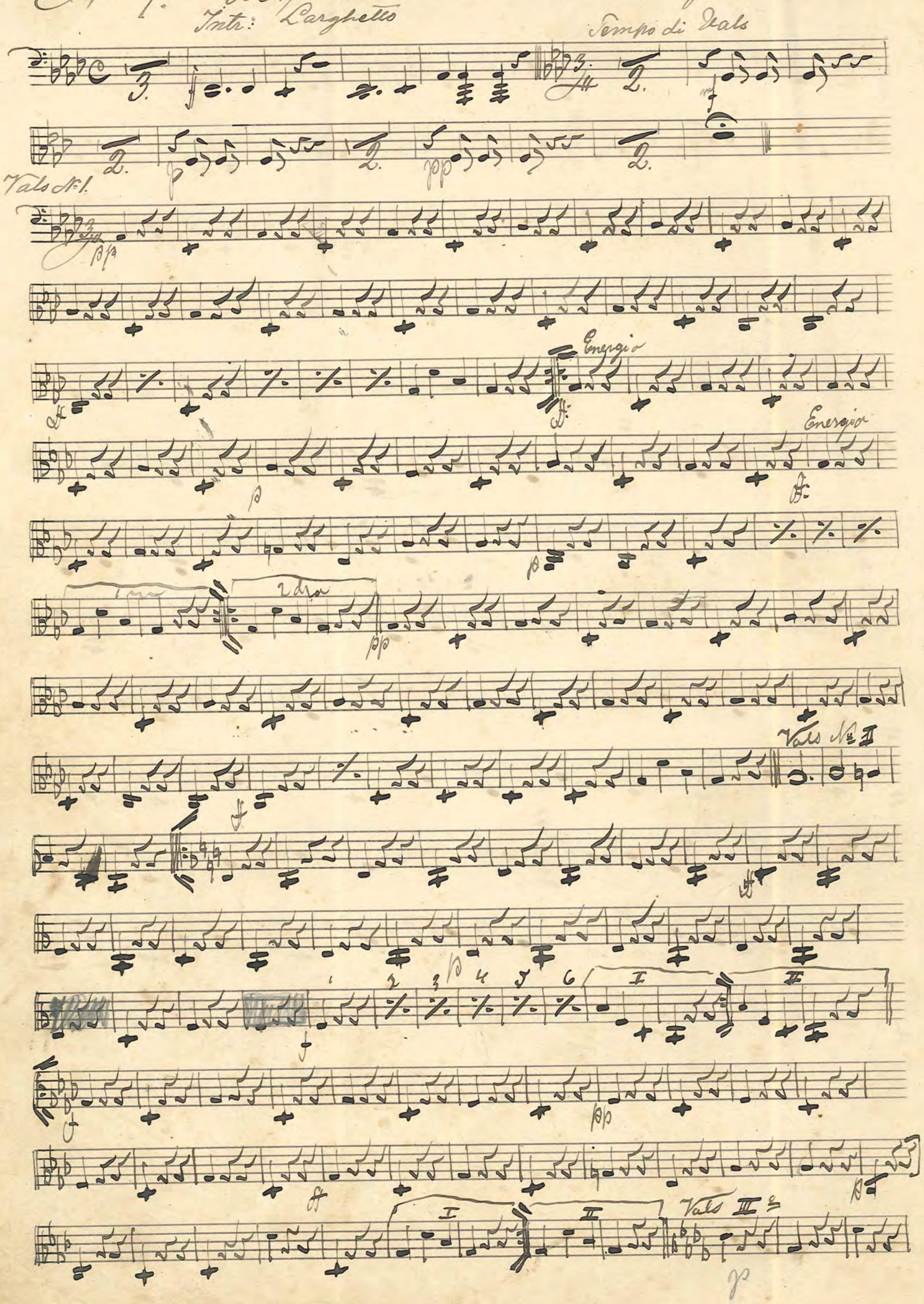

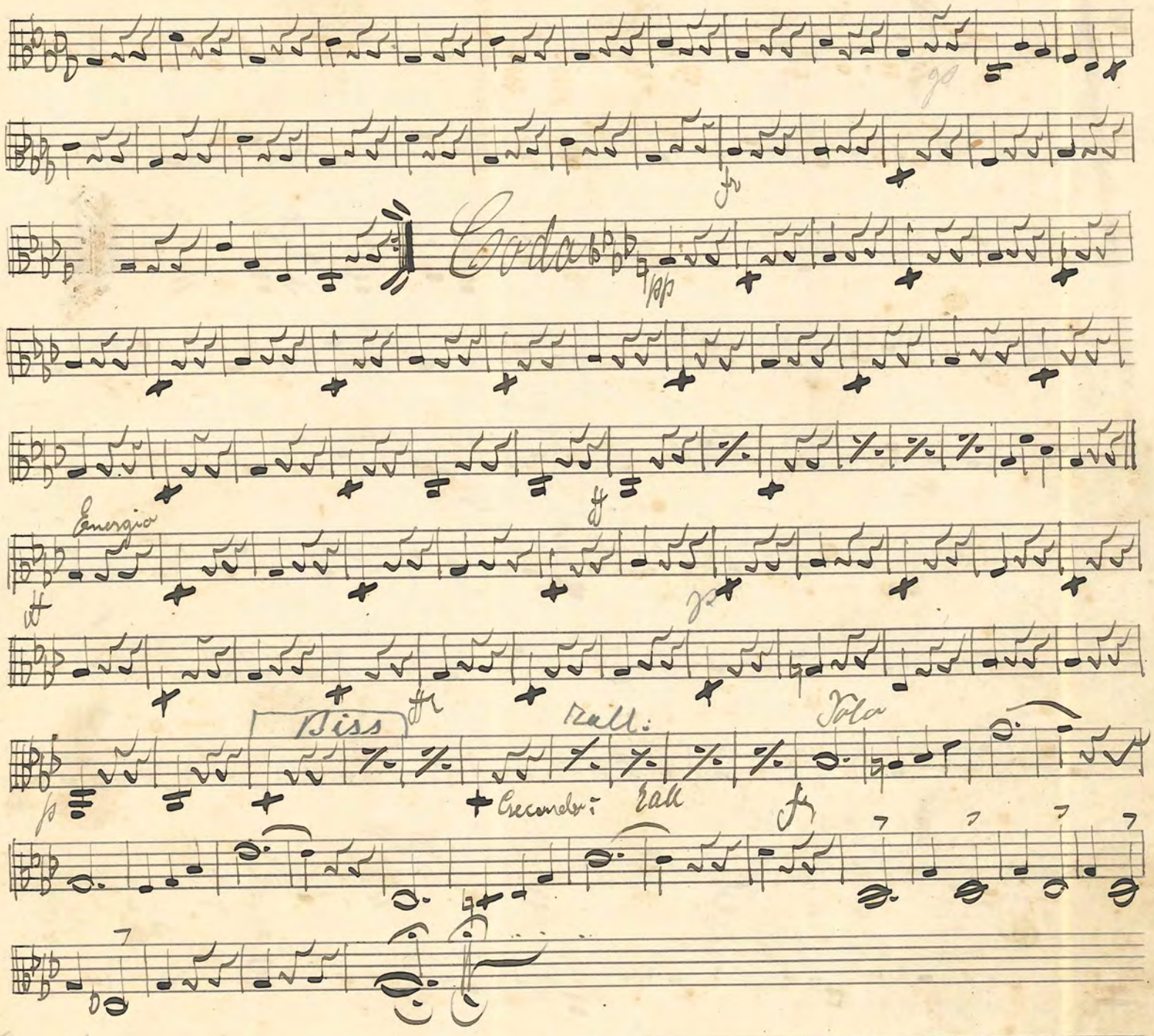

Morgonsång af Panofka

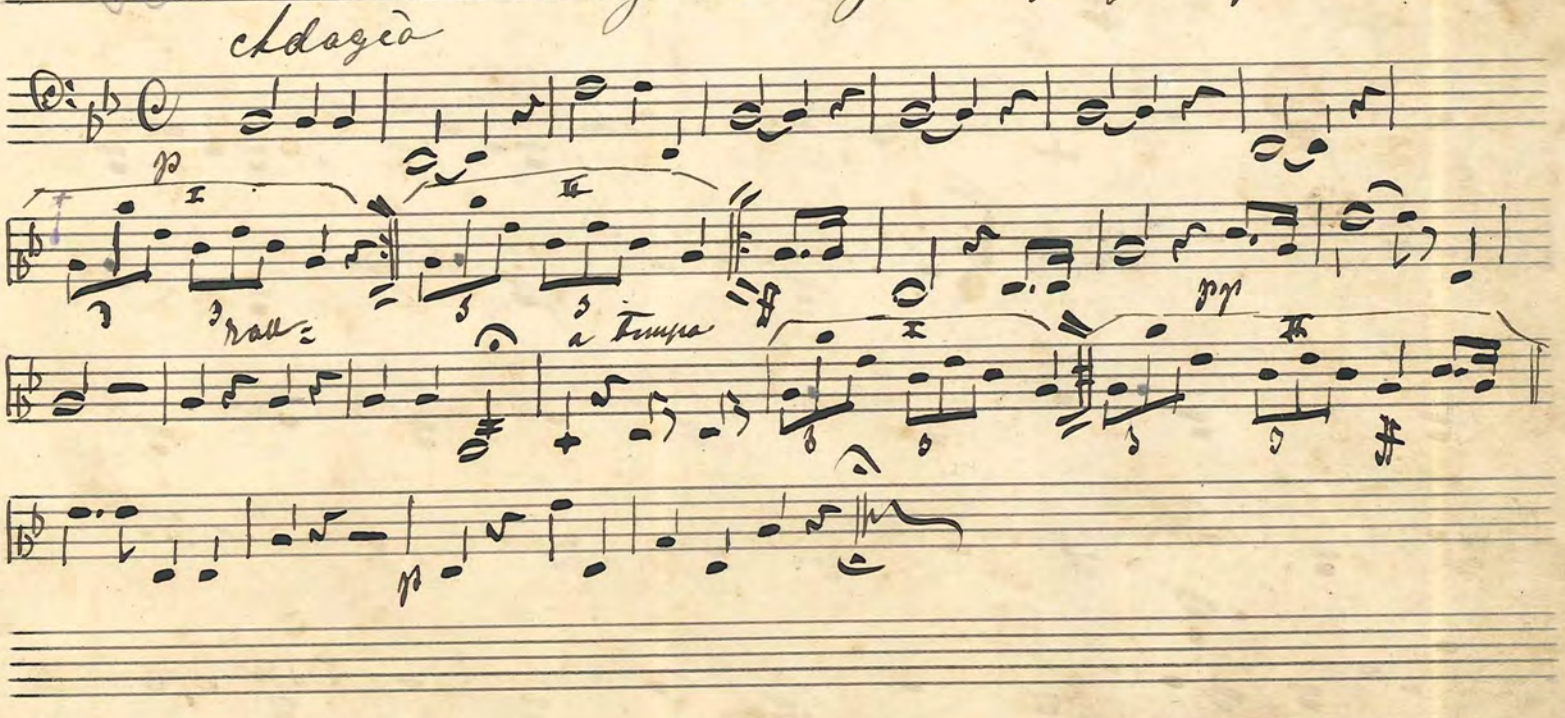

Bas

№ 10. Vals "I lyssnande natt"

Vals № 1.

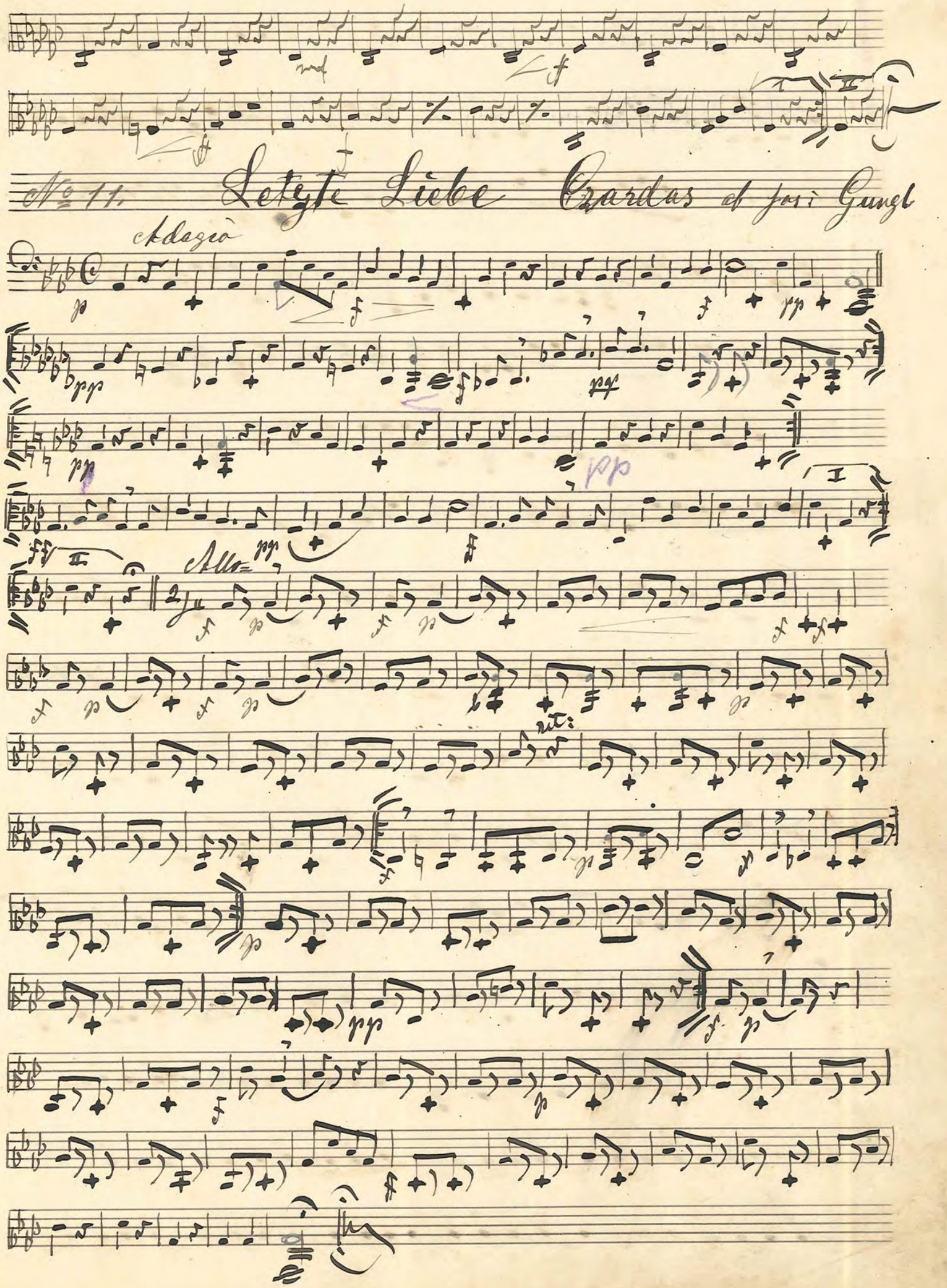
No 11. Letzte Liebe Czardas ad jos: Gungl
Adagio
Allo=
rit:

№ 12. Ouverture till Lätta Kavalleriet, af Suppe

Maestoso

Andantino con moto

pp

1. 2 3 4 5 6

ff

f

ff

Più mosso

Fortp: Öfver Fornordiske Sånger

No 13.

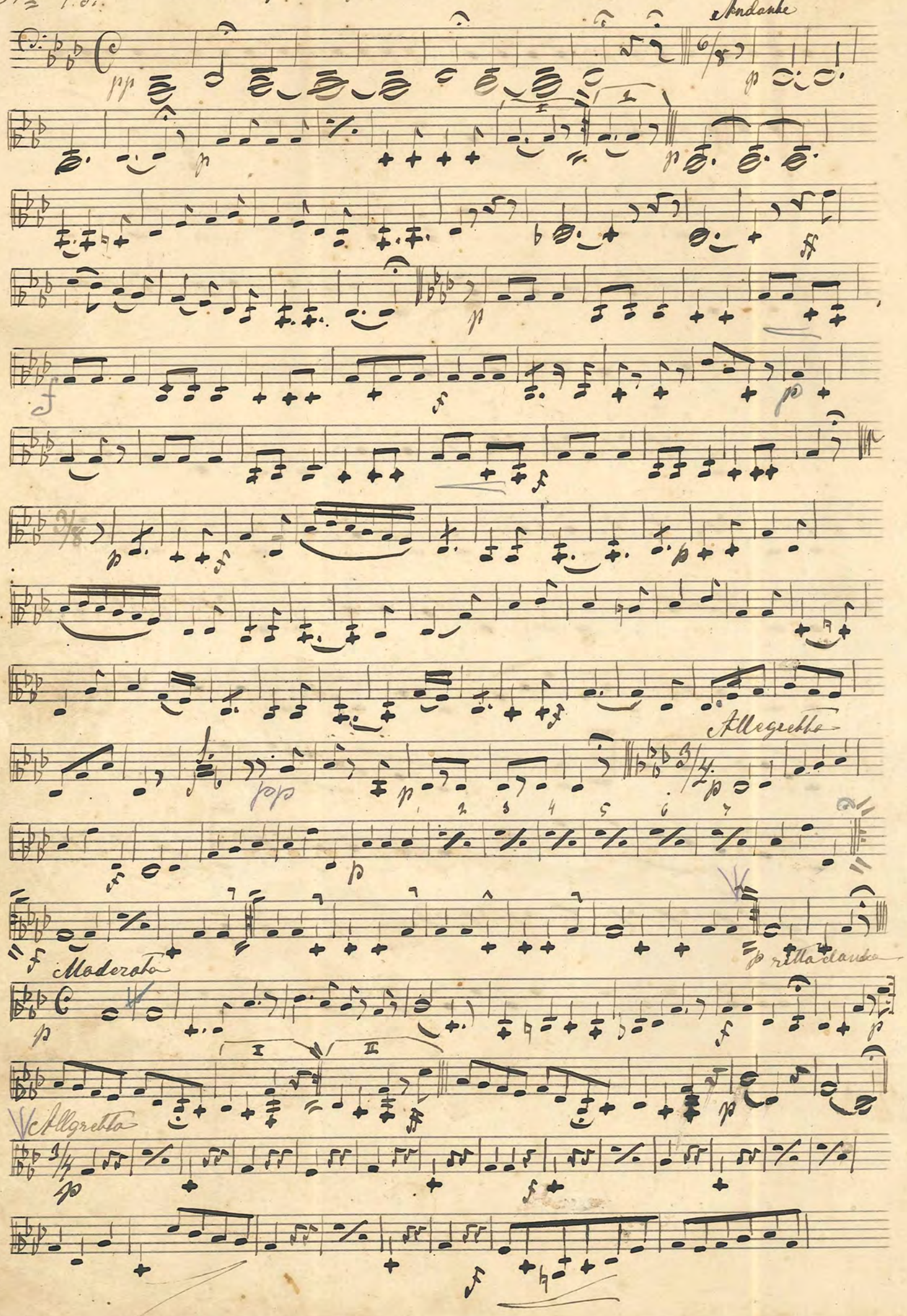

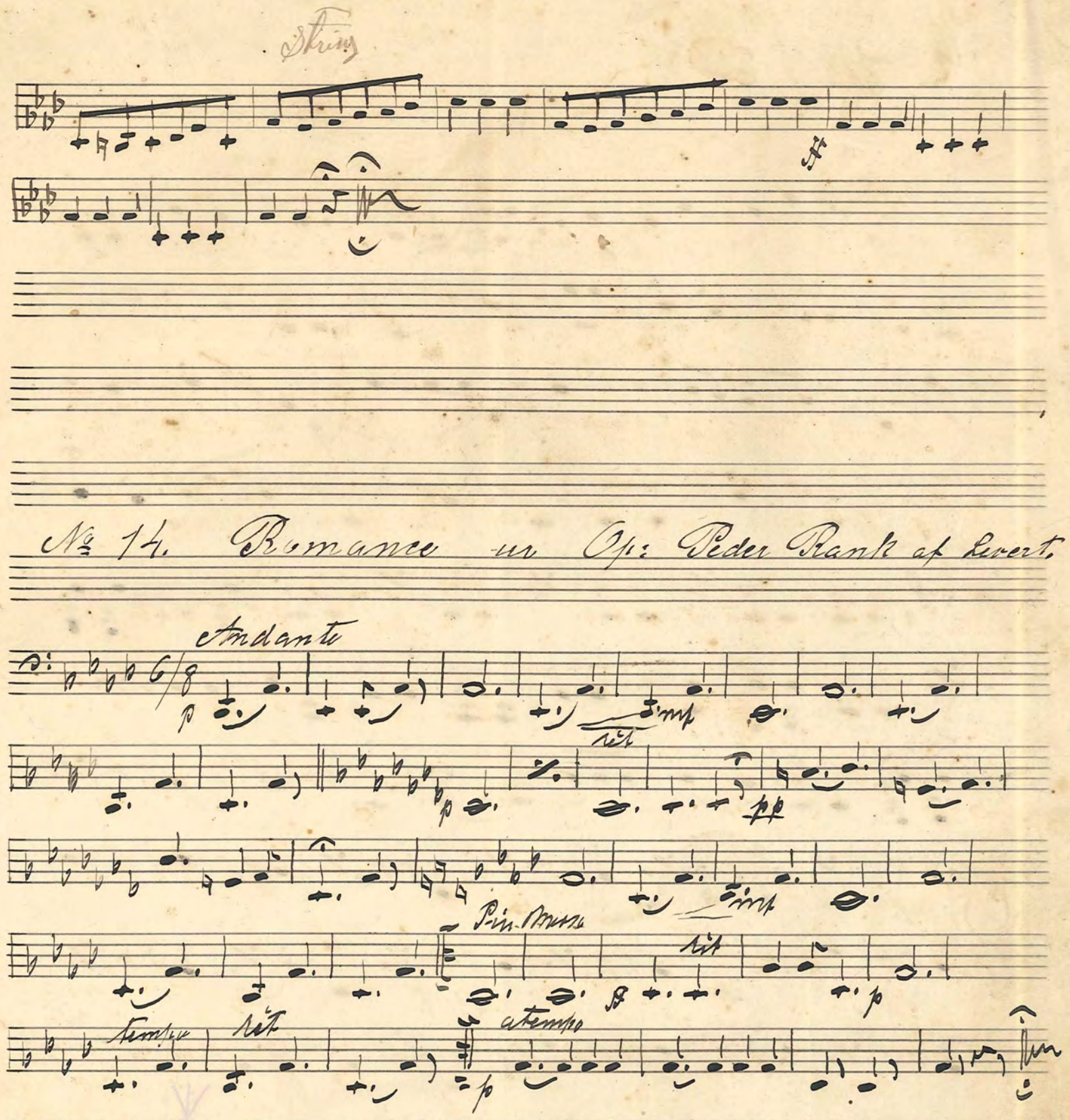
String
No 14. Romance ur Op: Peder Rank af Levert.
Andante
6/8
p
mf
rit
pp
Più Mosso
rit
p
tempo
rit
a tempo
p

No 15. Potp: ur "Madame Angots" Dotter.

af. Leeve.

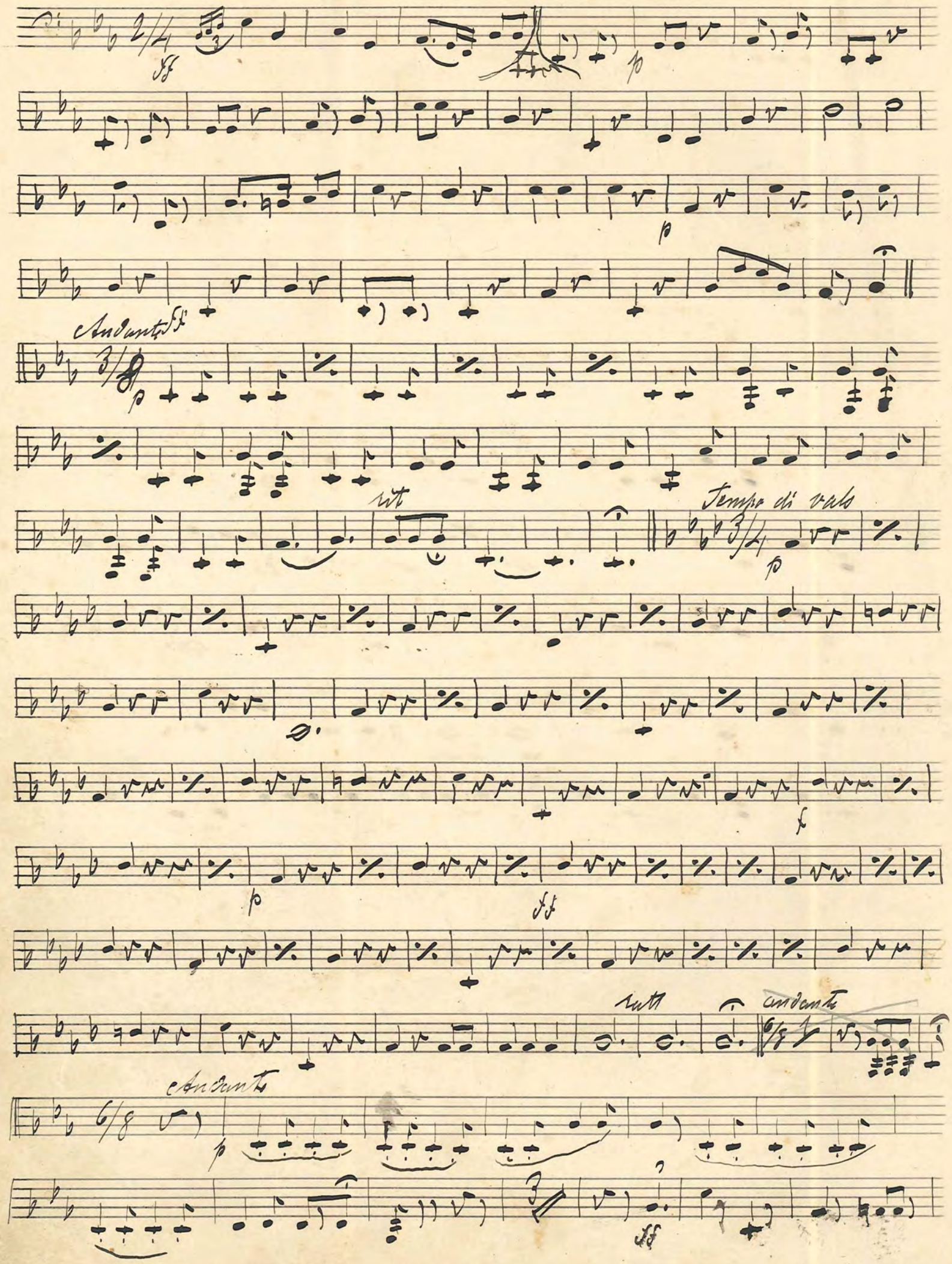

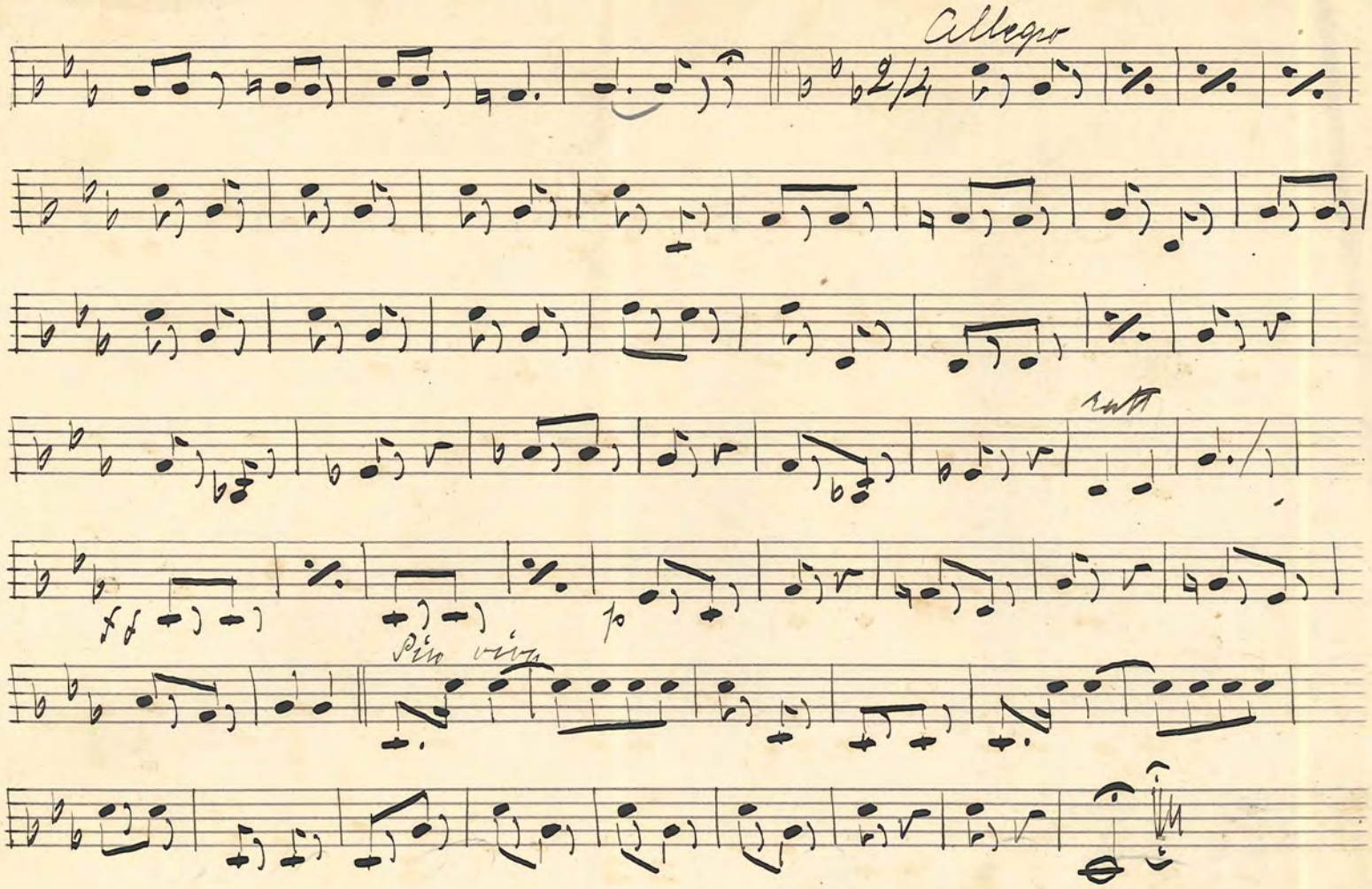

No. 16. Romance ur Op: Faust. (Margaretha) of Gounet.

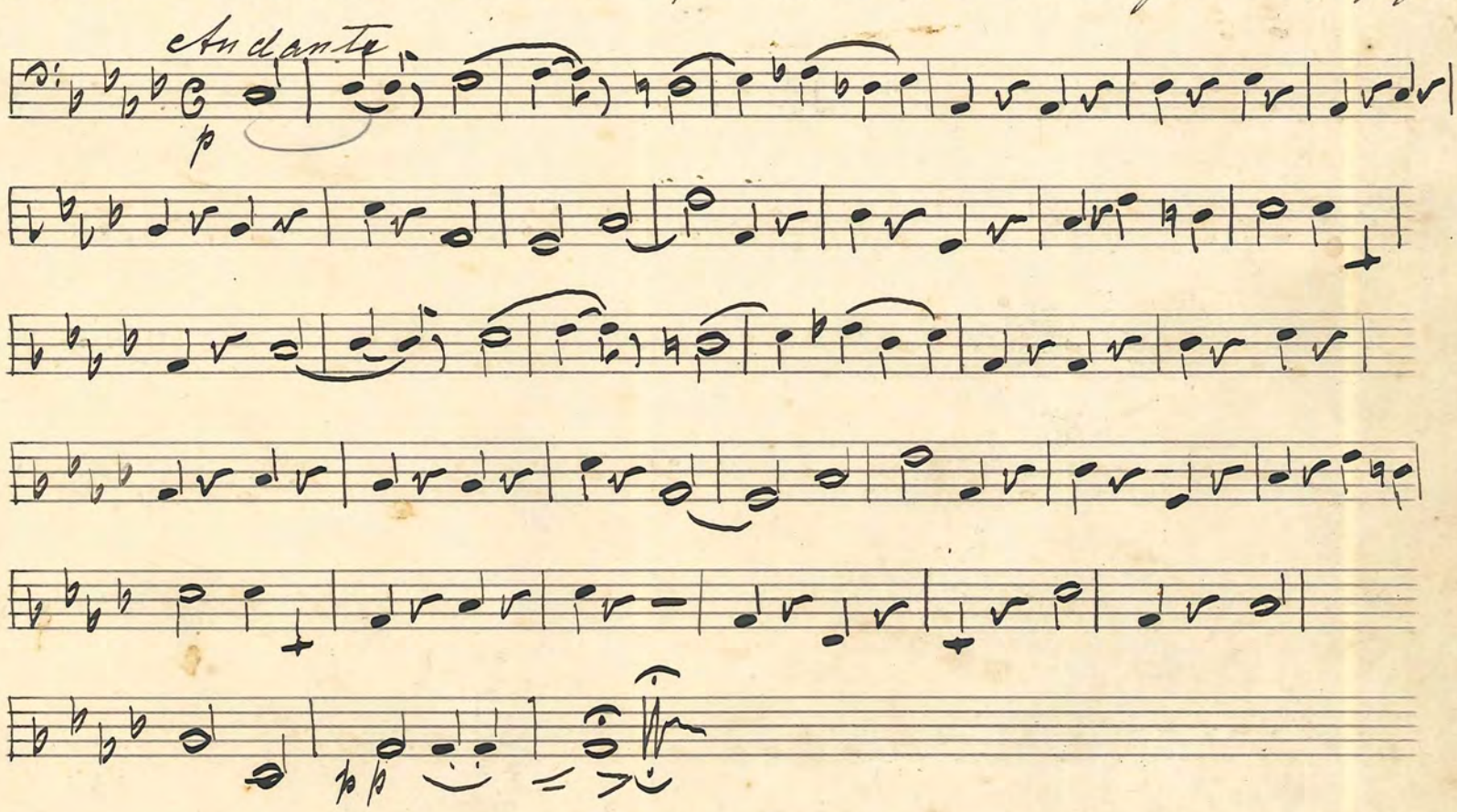

№ 17. Romans. "Bland fjällen" af Heland.

Moderato

№ 18 Chör ur Op: Preciosa af Weber

No 19. "Très Jolie". Wals. af. E. Waldteufer

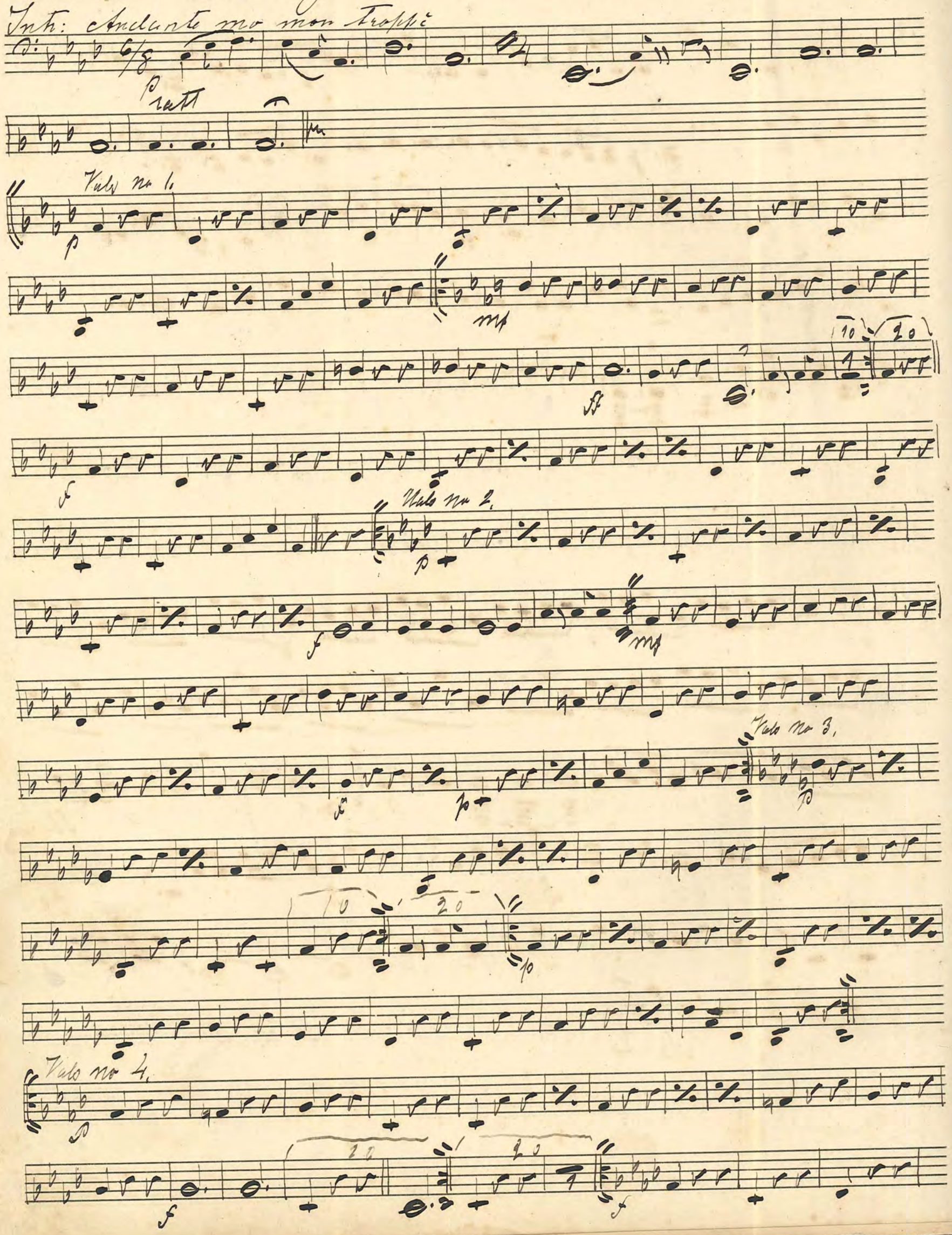

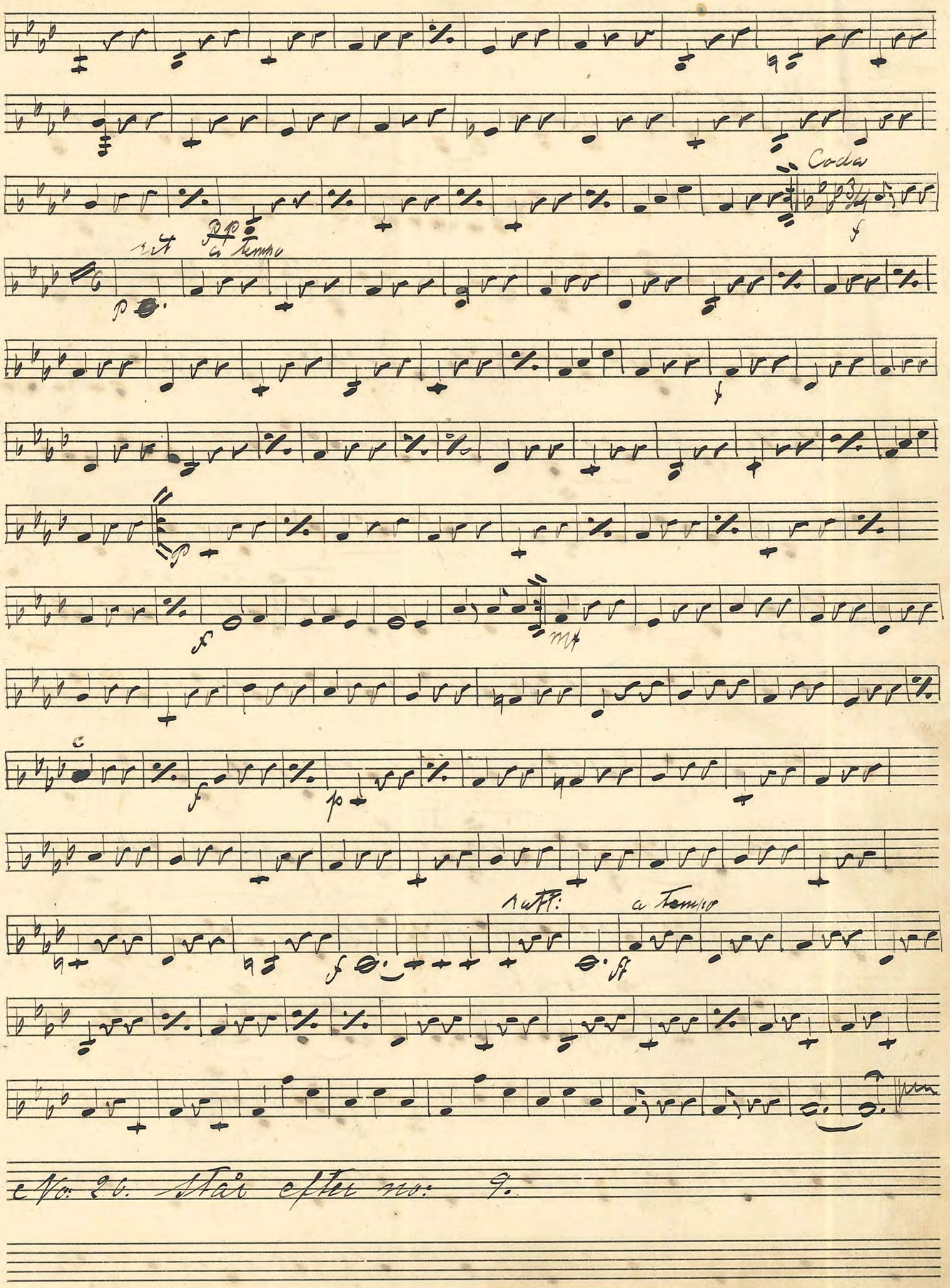

No: 20. Står efter no: 9.

No 20 "Carmen Sylva" Wals af J. Ivanovici

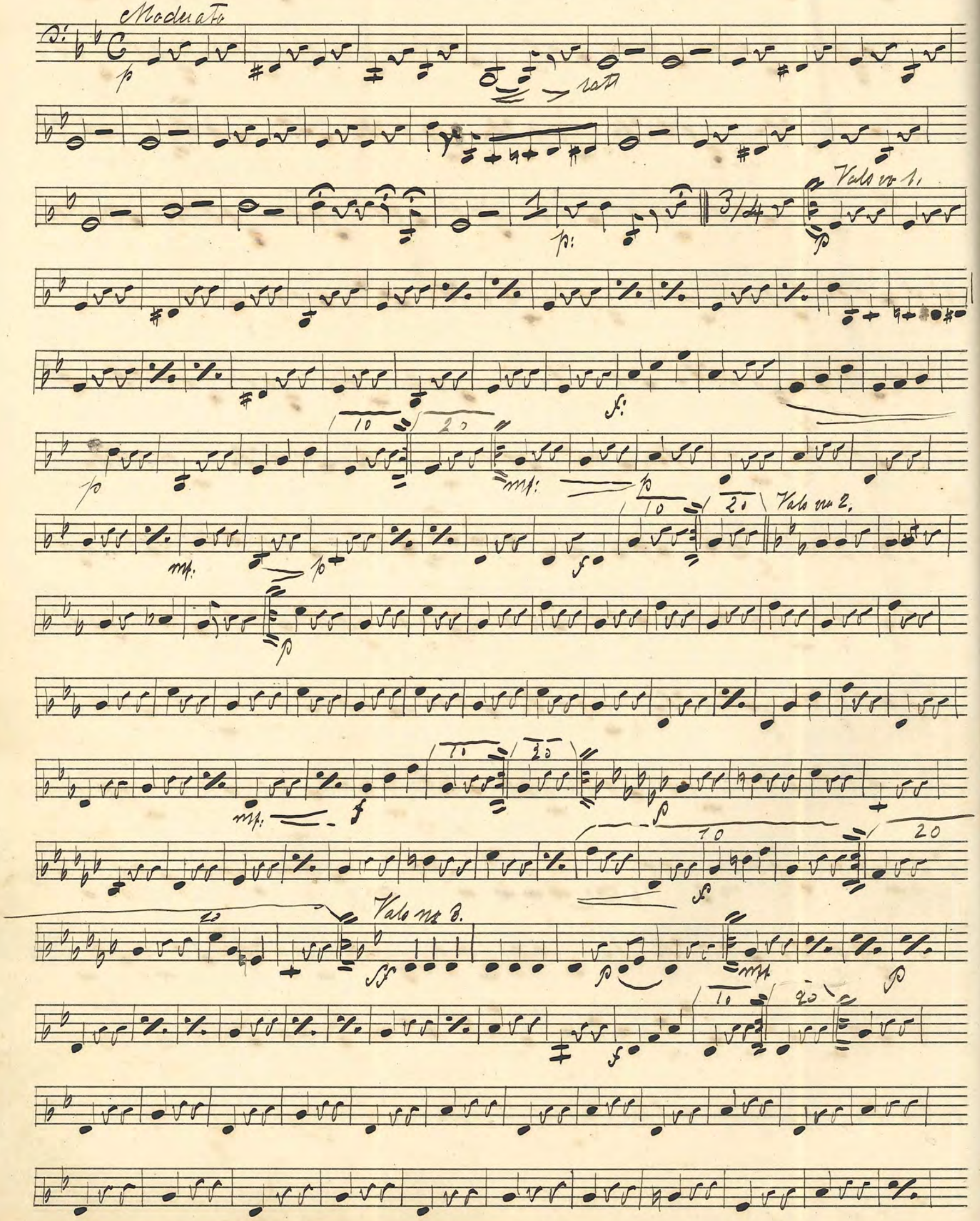

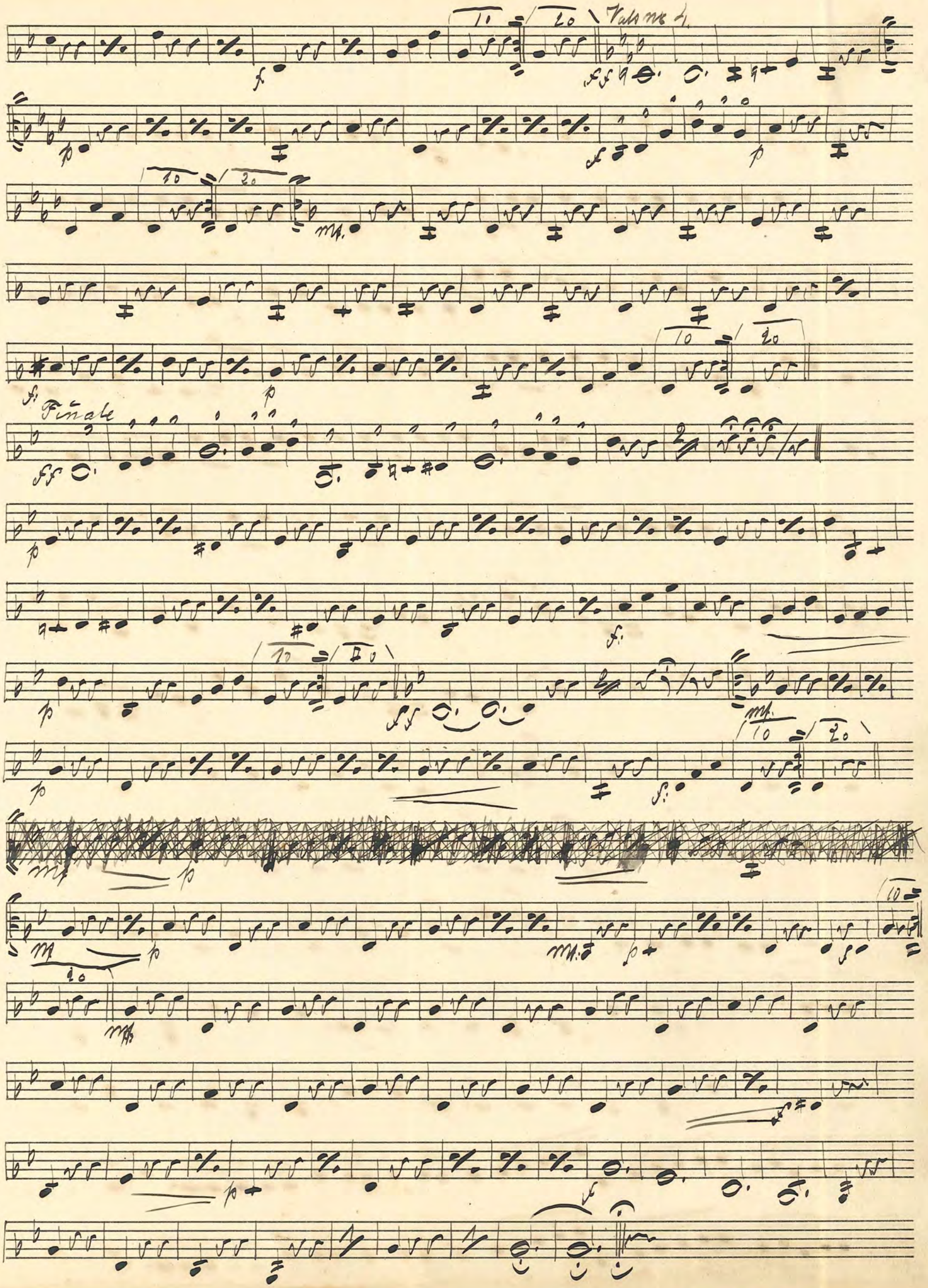
Valse no 4.
Finale

№ 22 Potp: ur Op: "Zigeunerskan" af. Balfe.

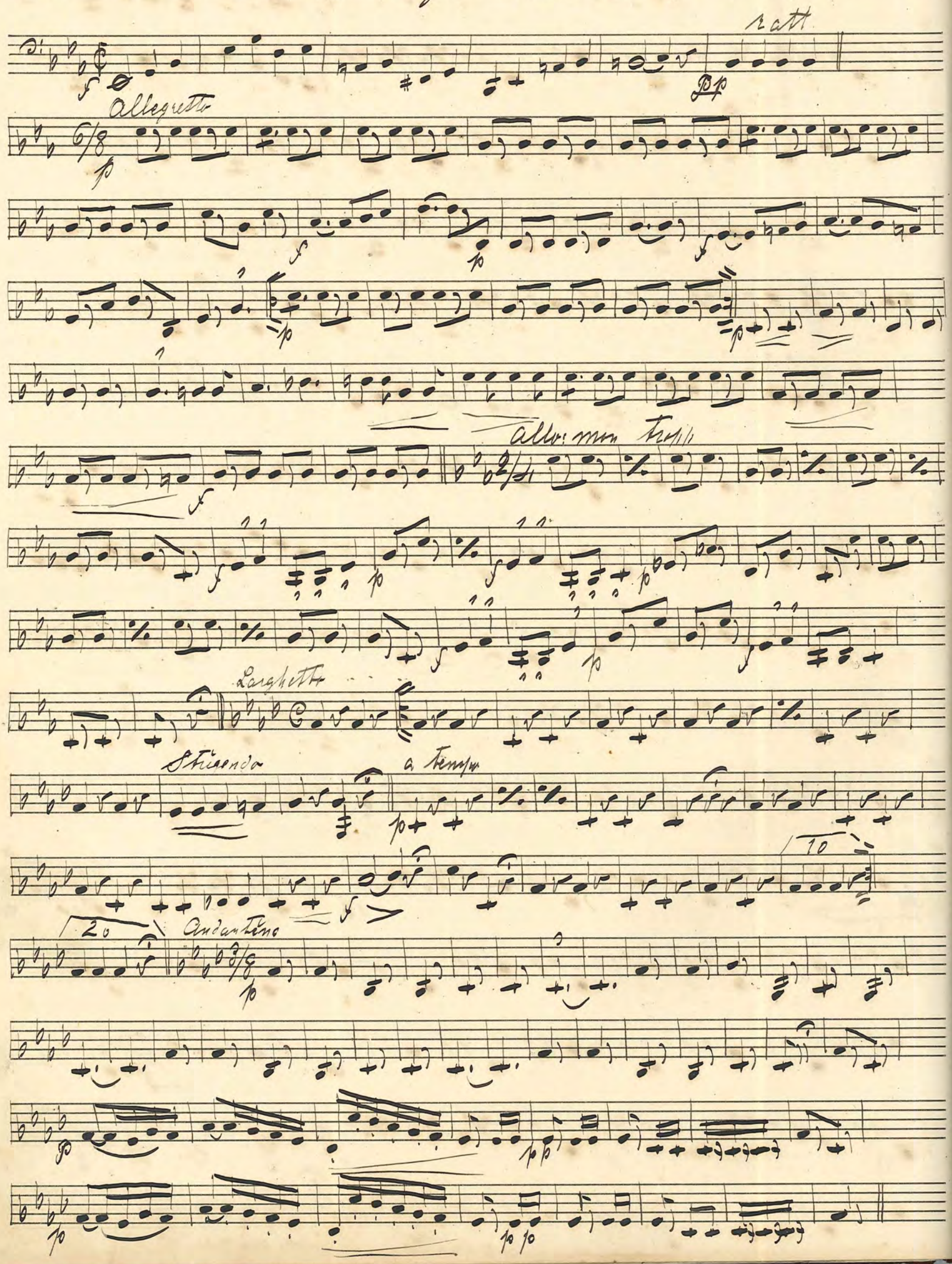

Adagio

№ 23. Internationalen

No 24. Olaf. Tryggvason, af. F. A. Reinigh

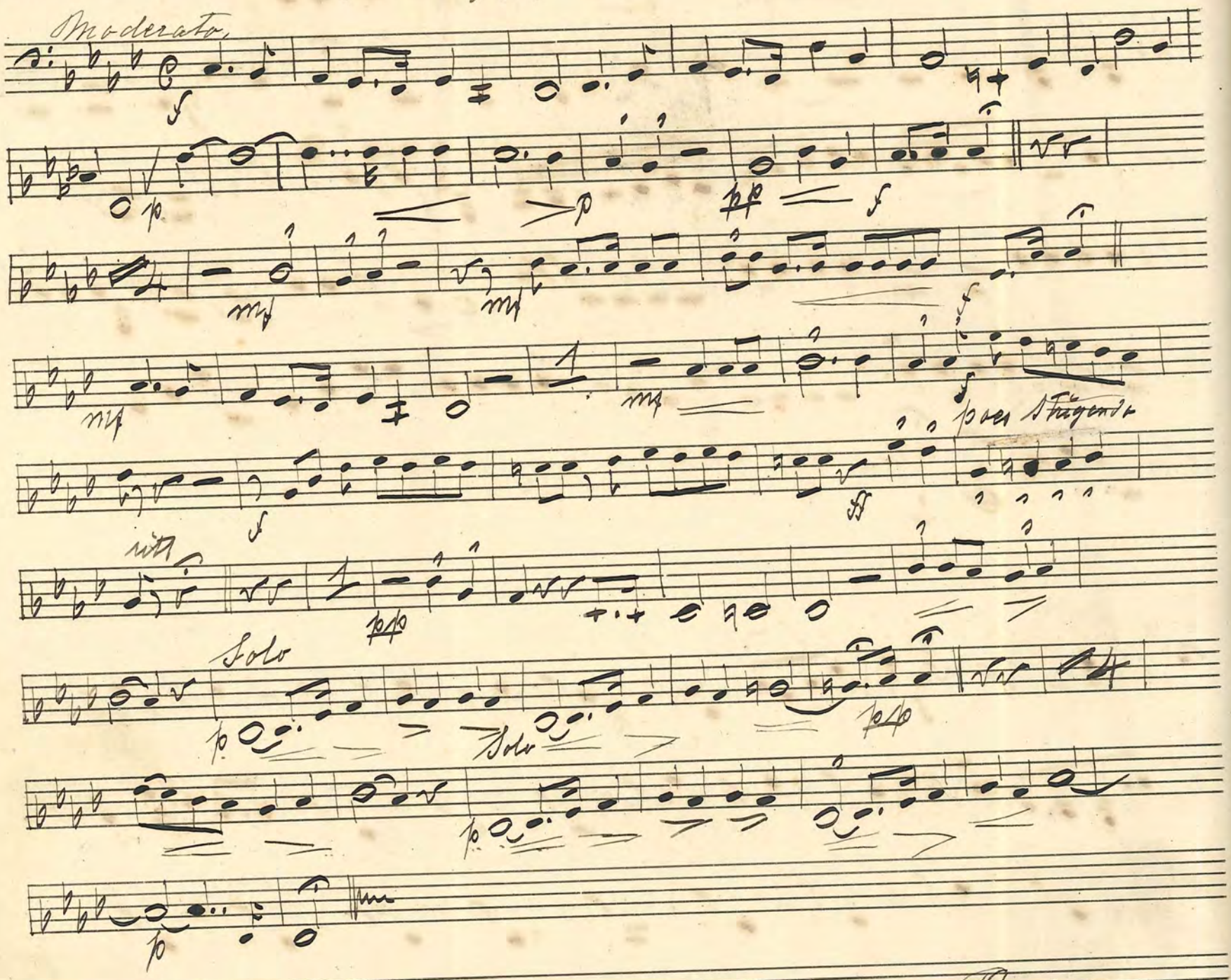

No 25 Les Bords de la Meuse Bolero

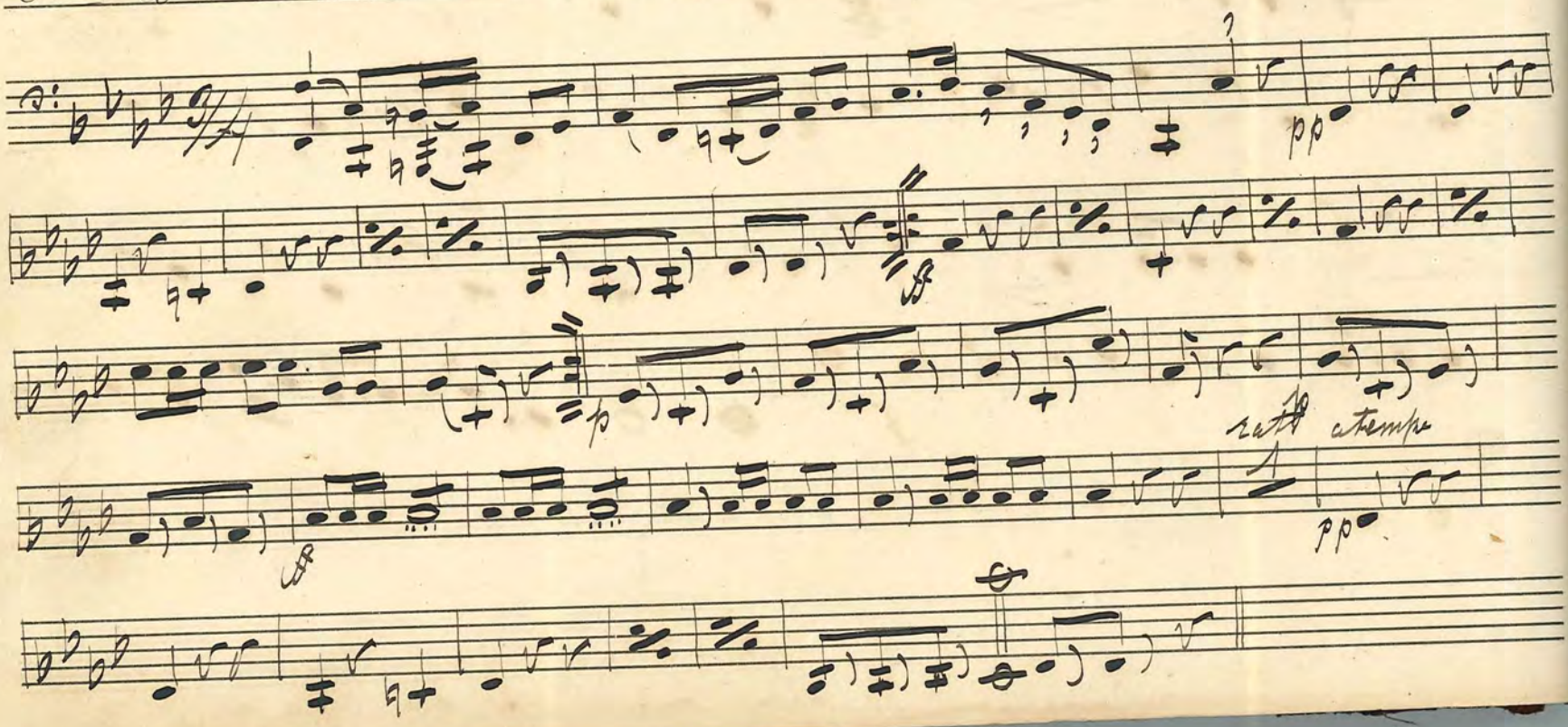

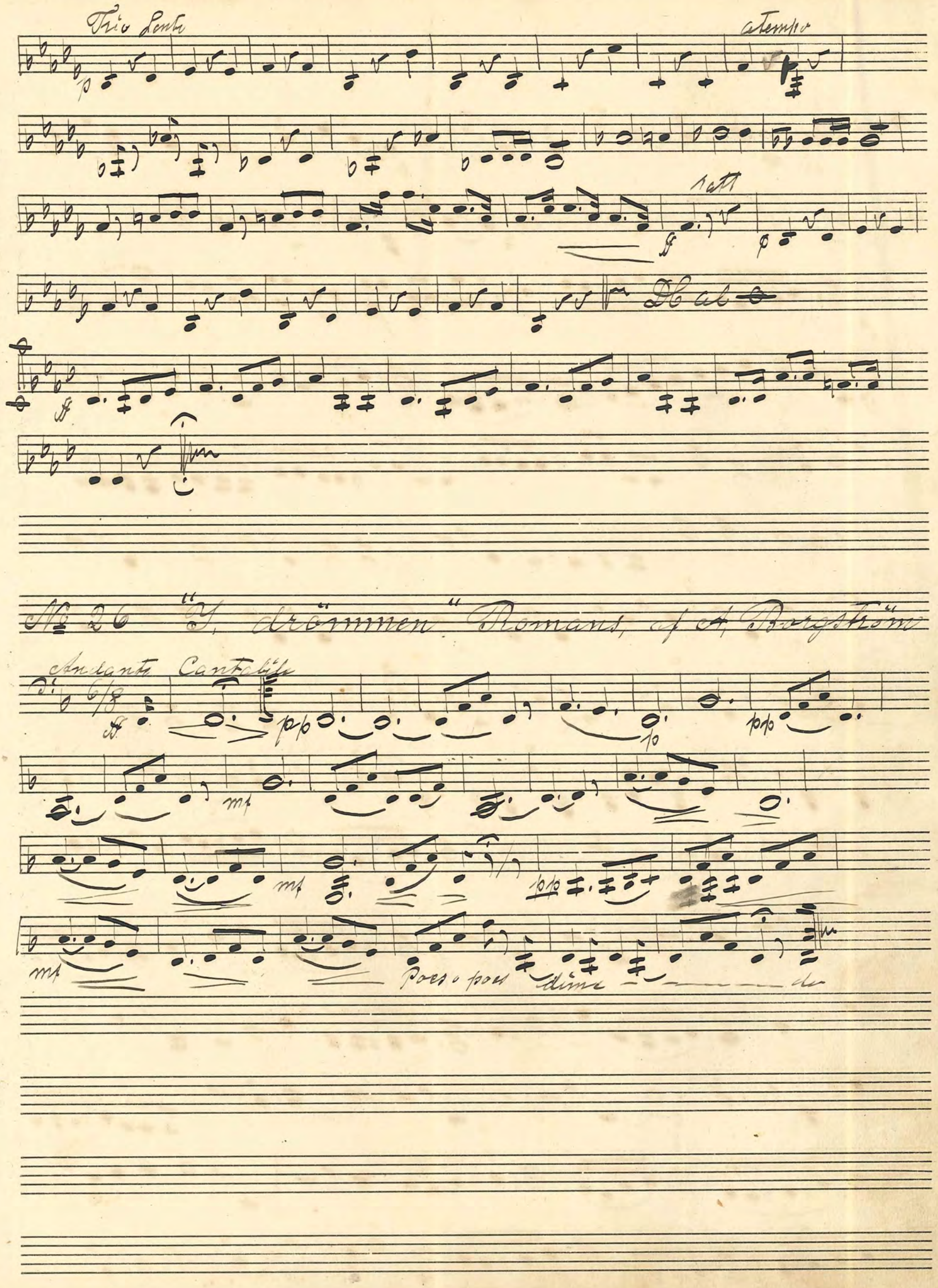

No 26 "Y, drömmen" Romans, af A. Borgström

№ 27 Ouverture till "Trollflöjten," af. Mozart.

adagio

allegro

allegro

allegro

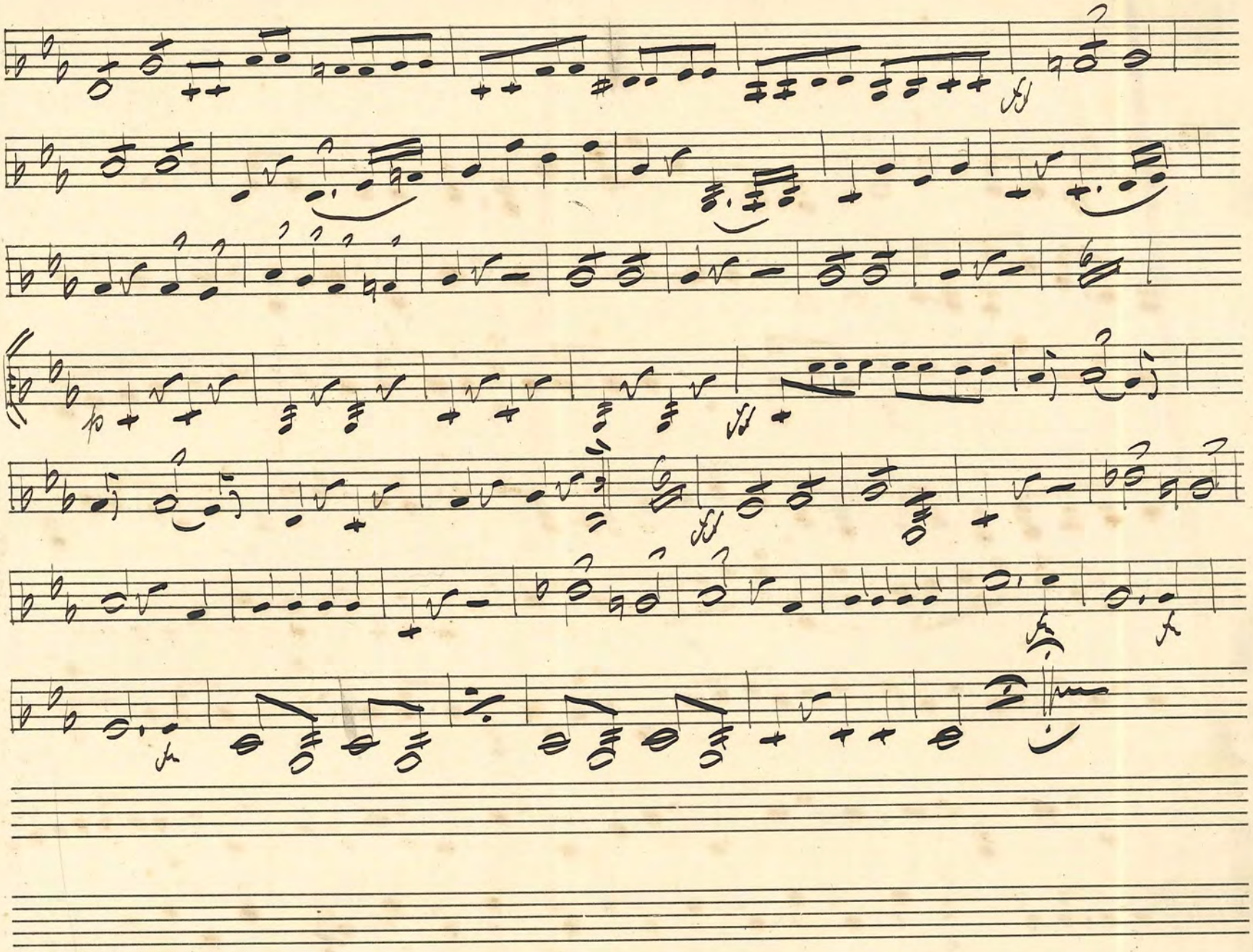

№ 28. Fest. Marsch. af. Heimdahl c

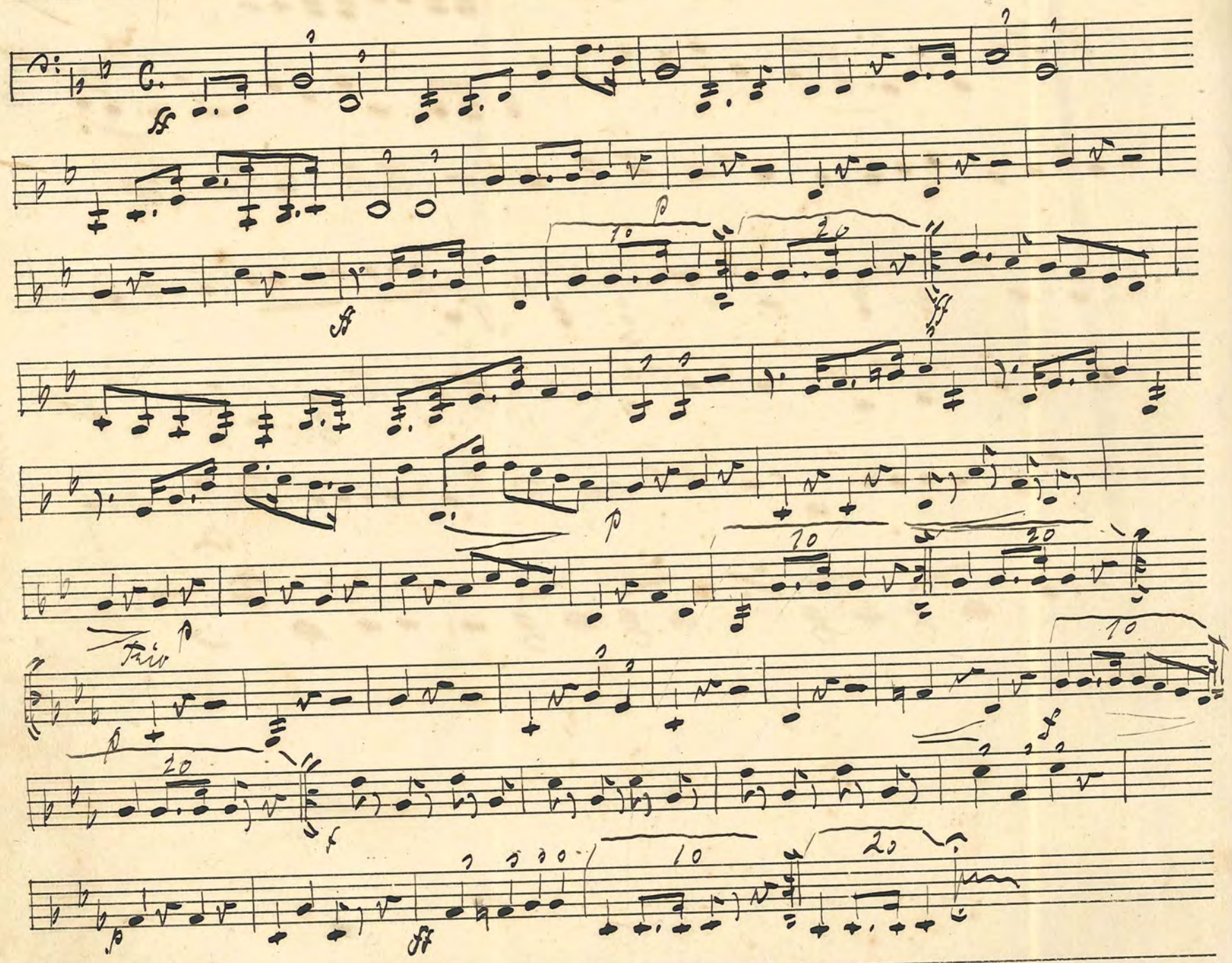

№ 29. En Sourdine (Heimlieck) Petite Serenade Mouvent de Vals. af H. Tellam.

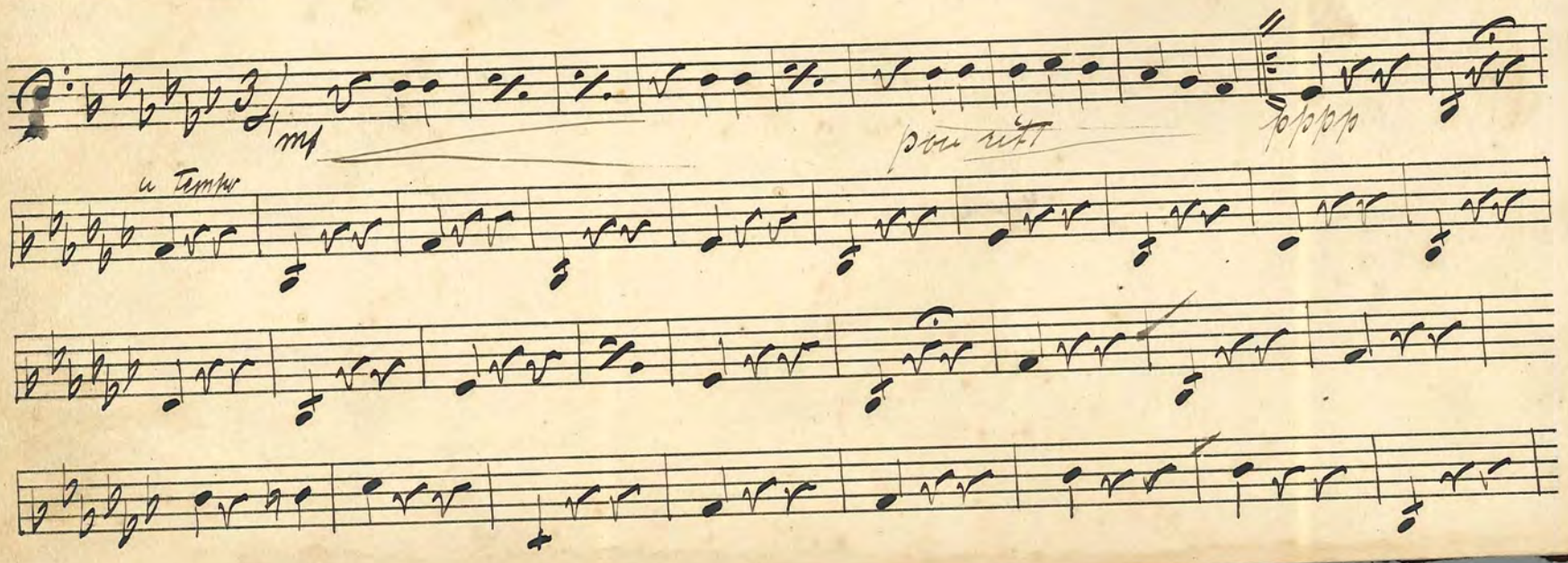

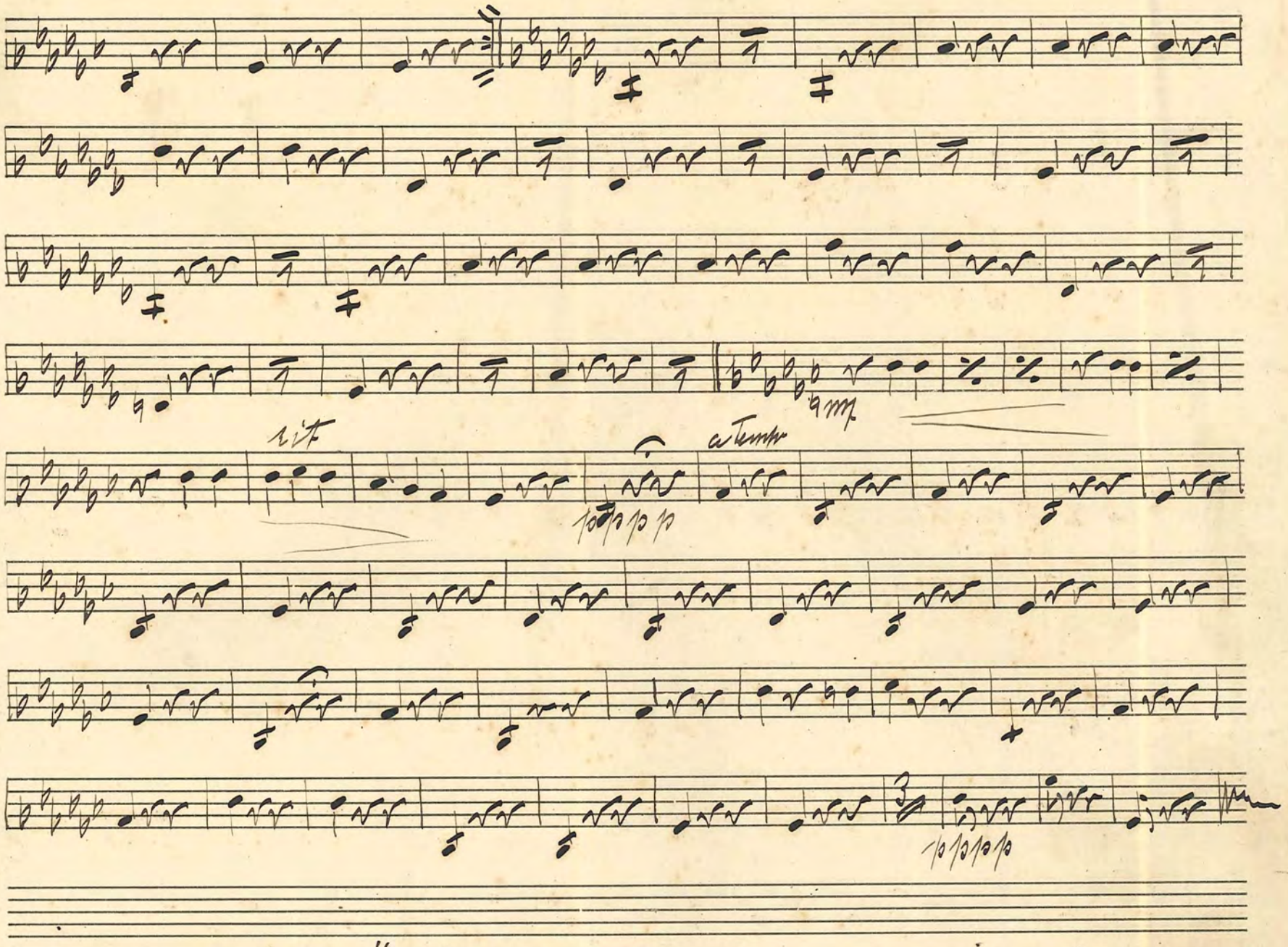

№ 30 "Gertats Saga" af W. Åström

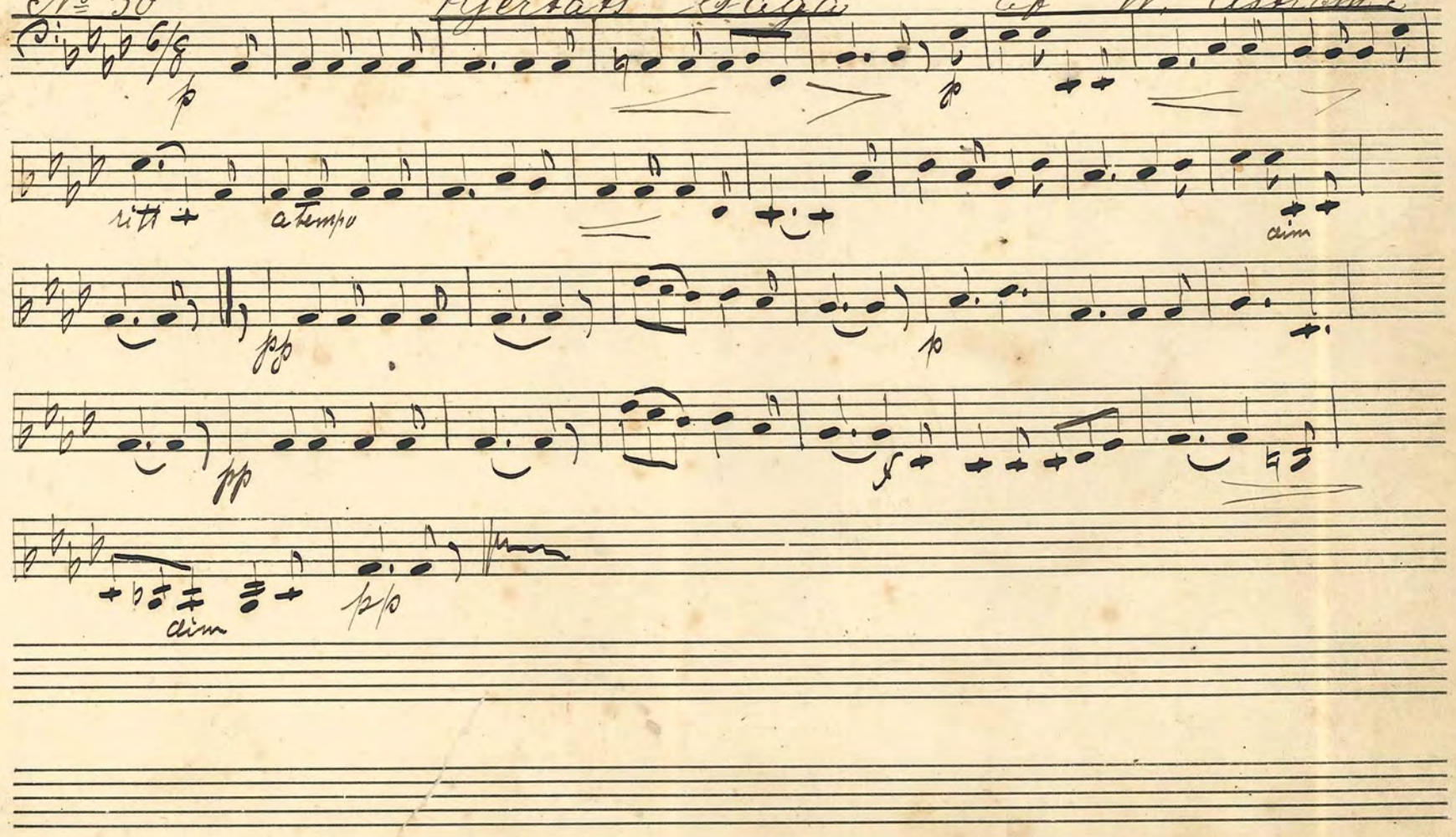

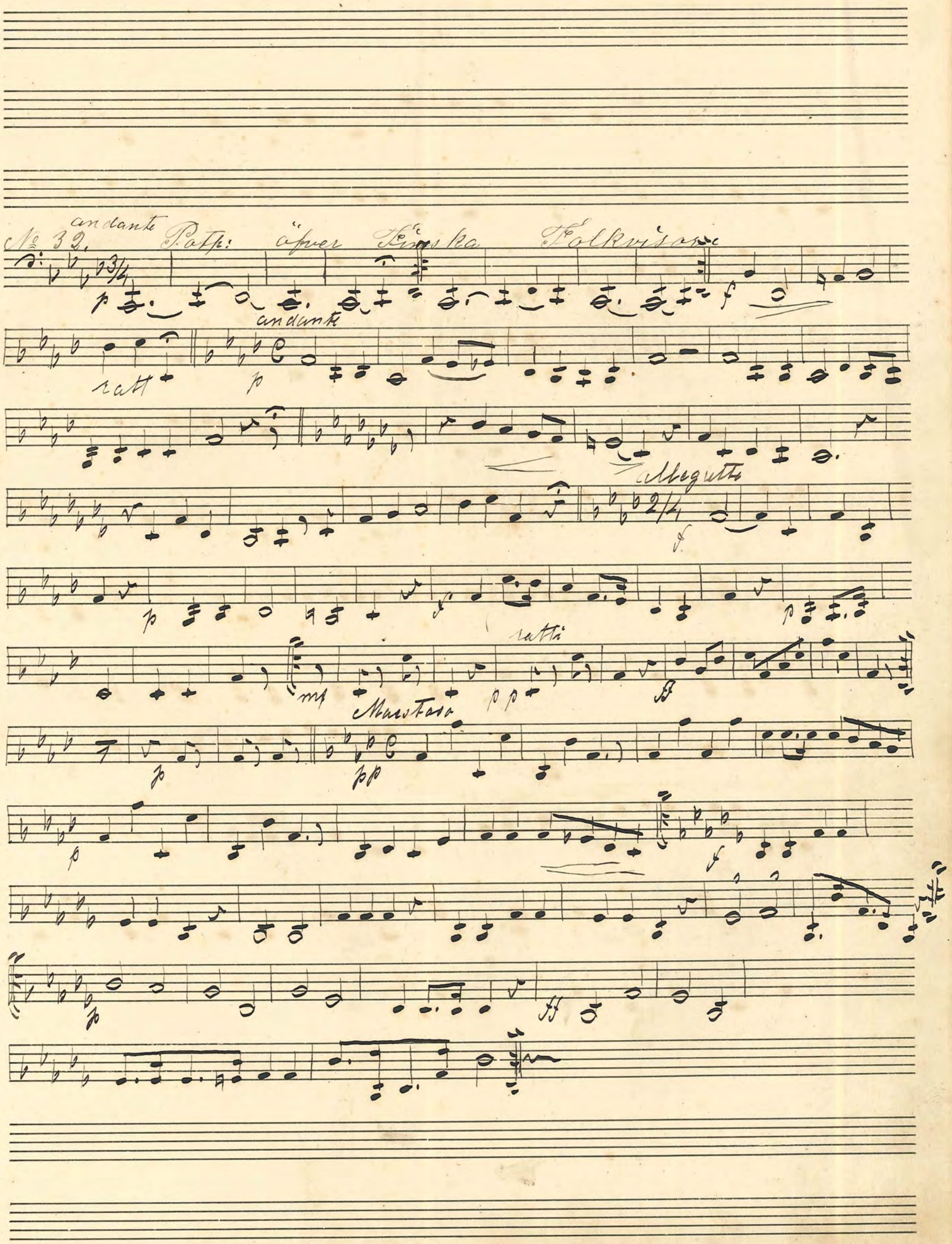
№ 32. andante Potp: öfver Finska Folkvisor
andante
ratt
allegretto
ratti
Maestoso

№ 33. "Hand i Hand," Polka ab. G. Curth.

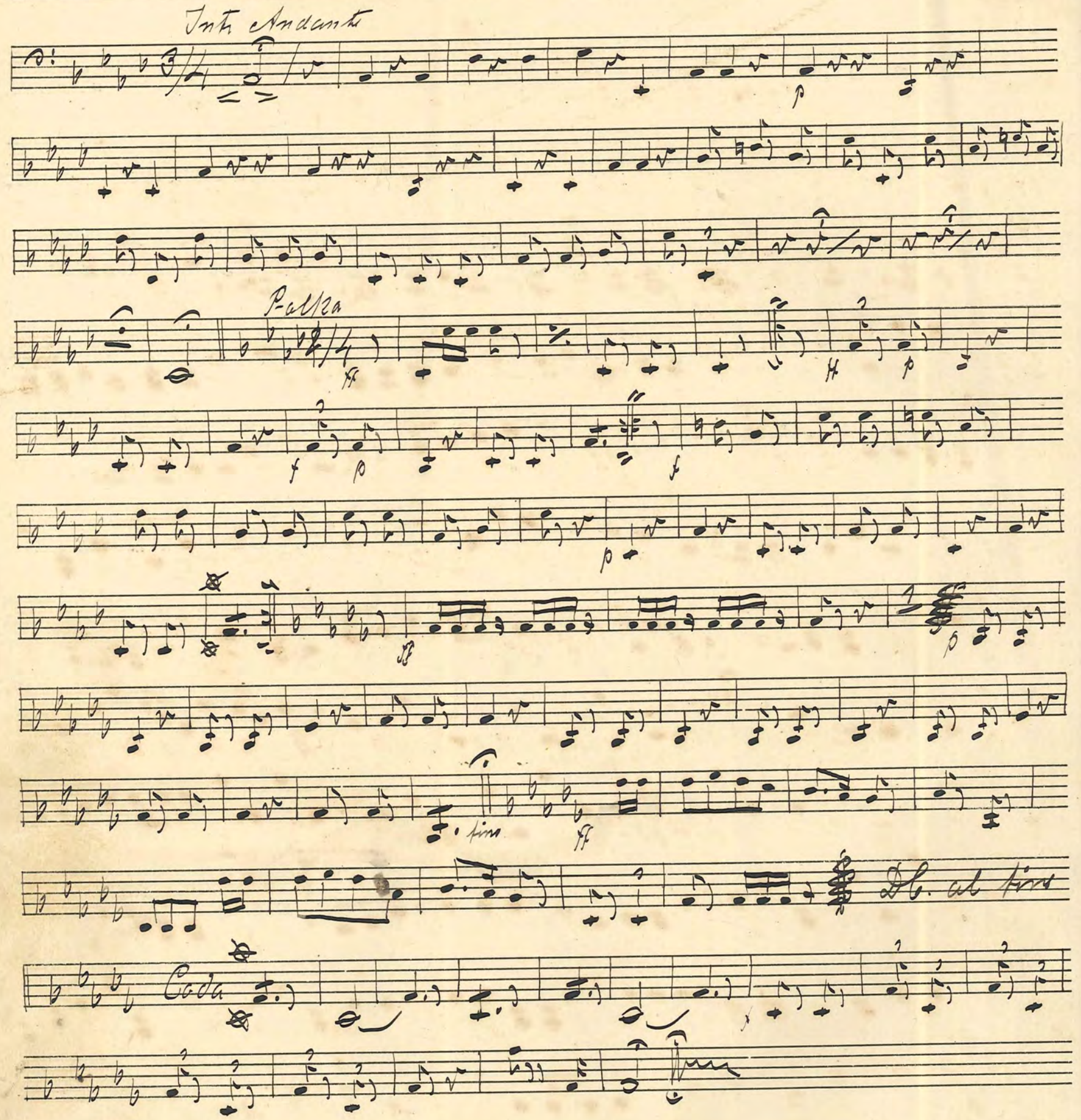

No 34. Kungl. Sk. Husarregementets Trafmarsch af Bels.

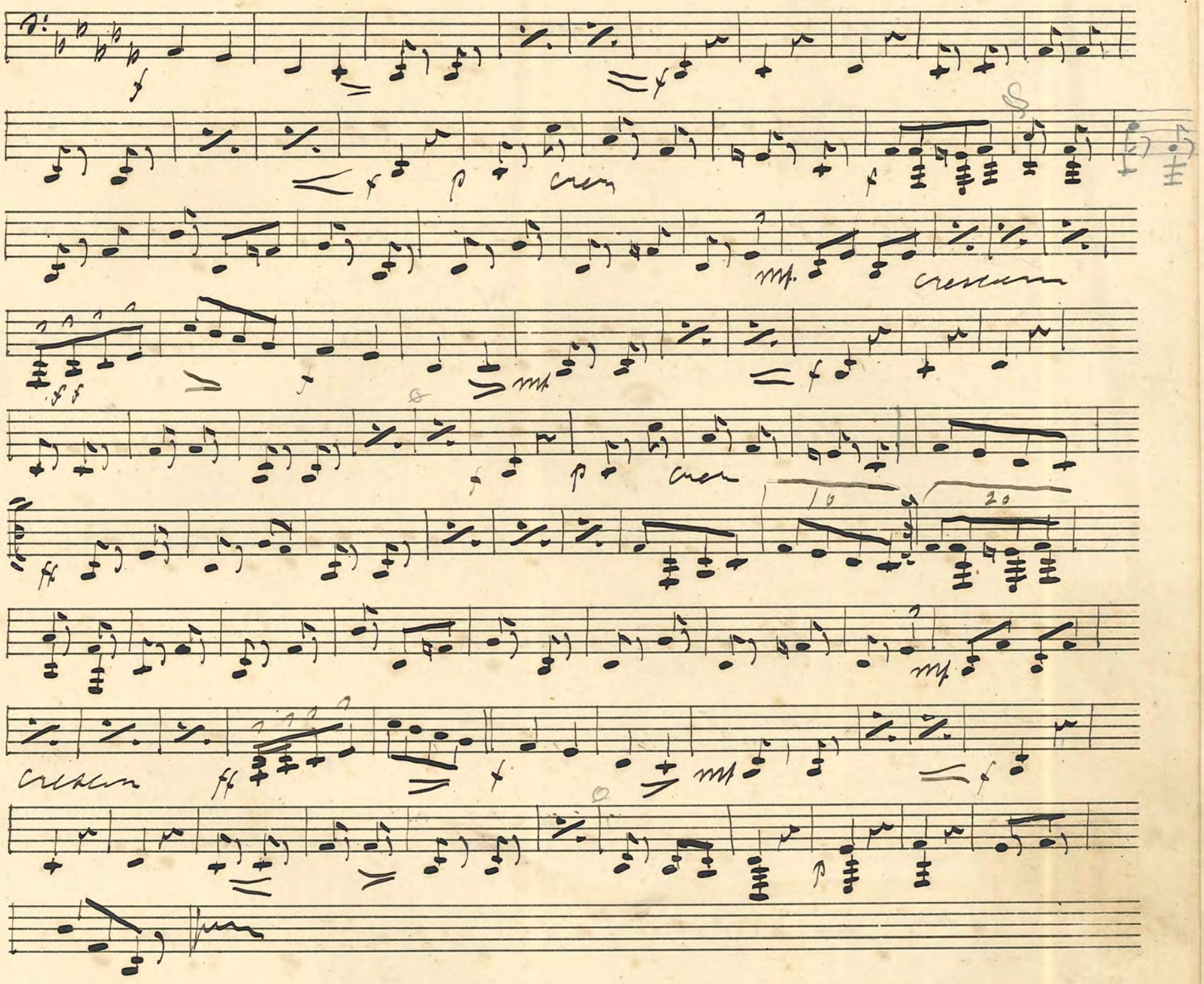

No 35. "Sourire. D' Auril" Vals. af. Deprat.

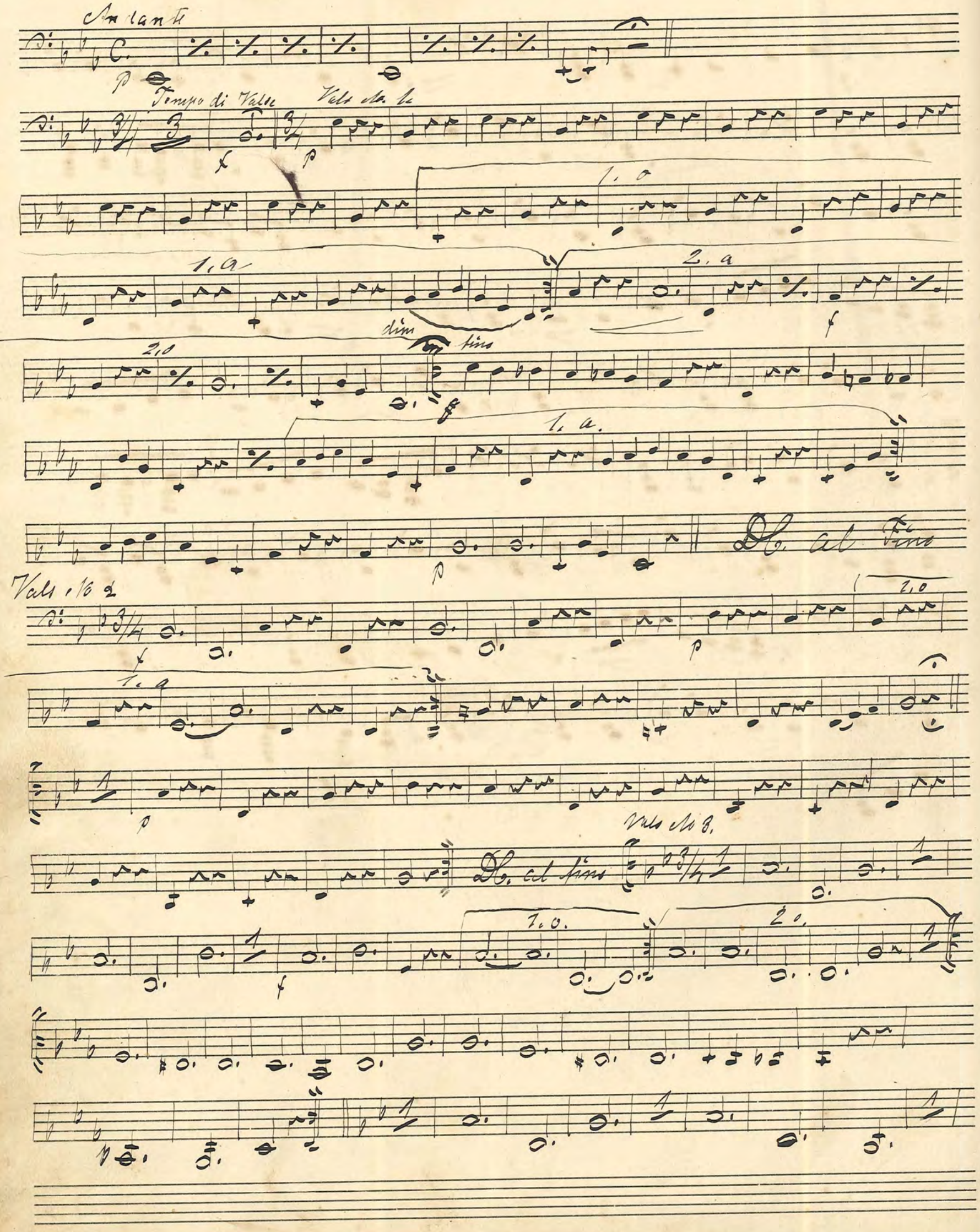

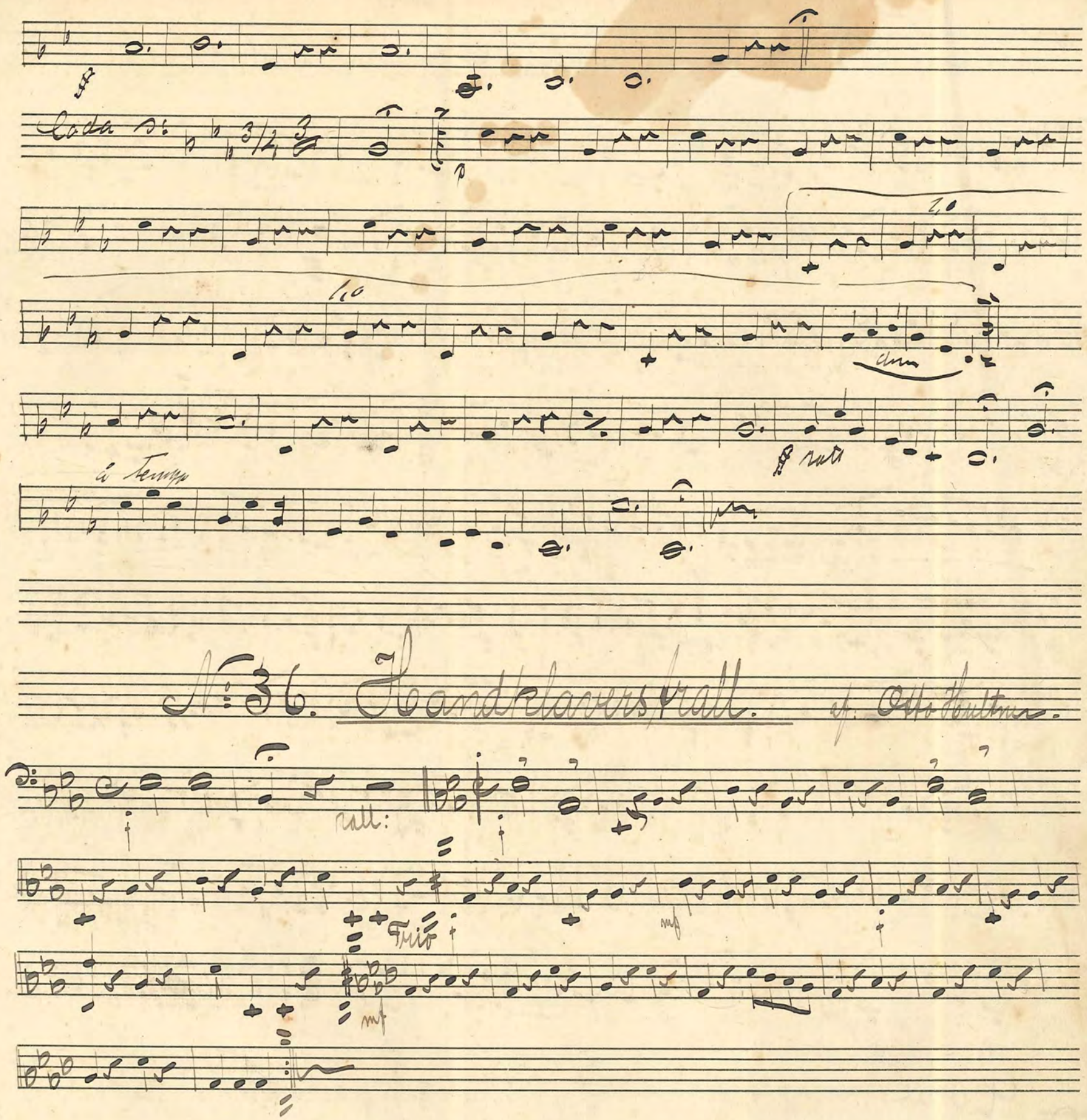

No. 36. Handklavers, frall. af: Otto Hultner.

No. 37. Hiawatha. On sommaridyll. of Neil Mort

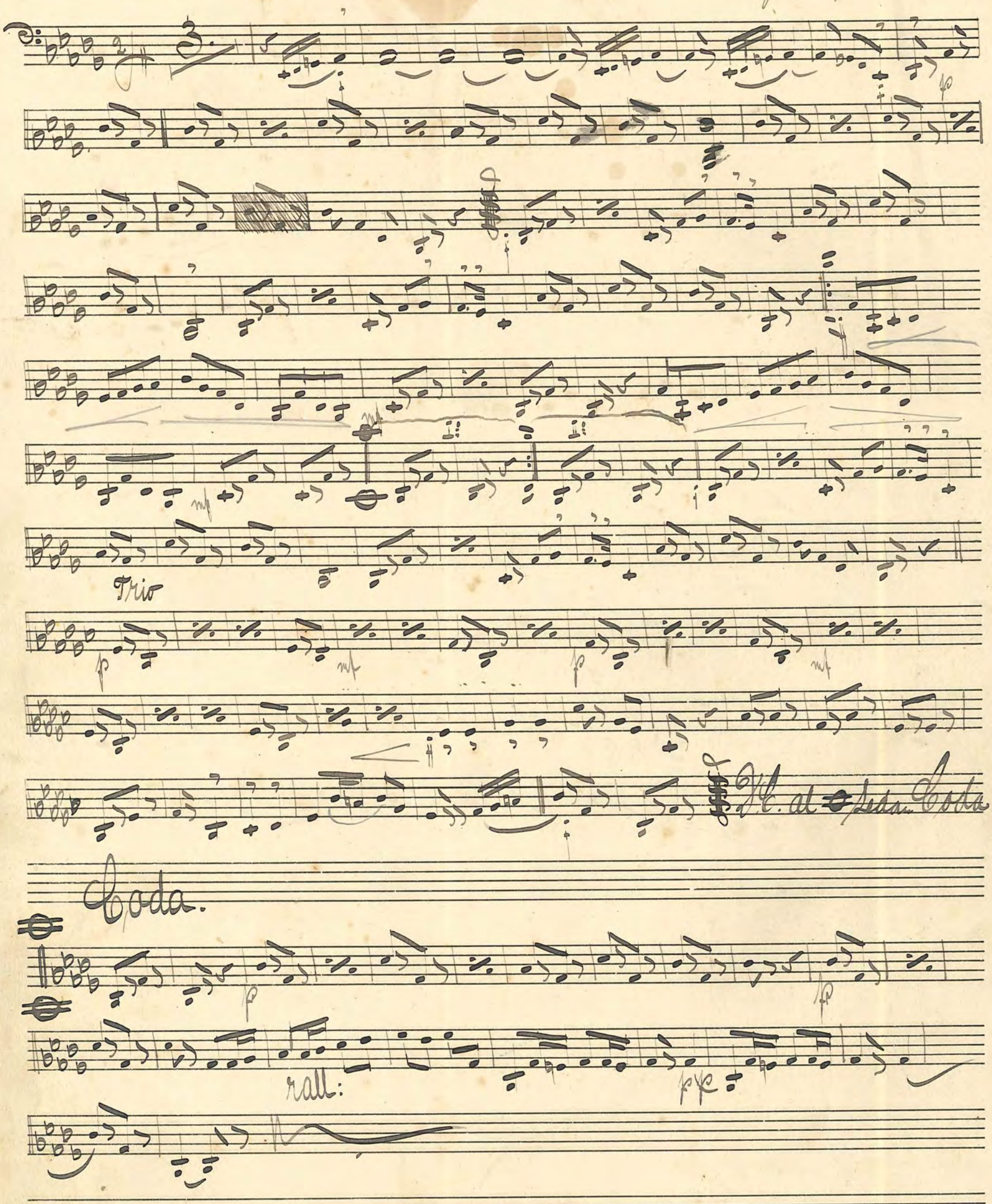

N:o 38. Skånsk träskodans.

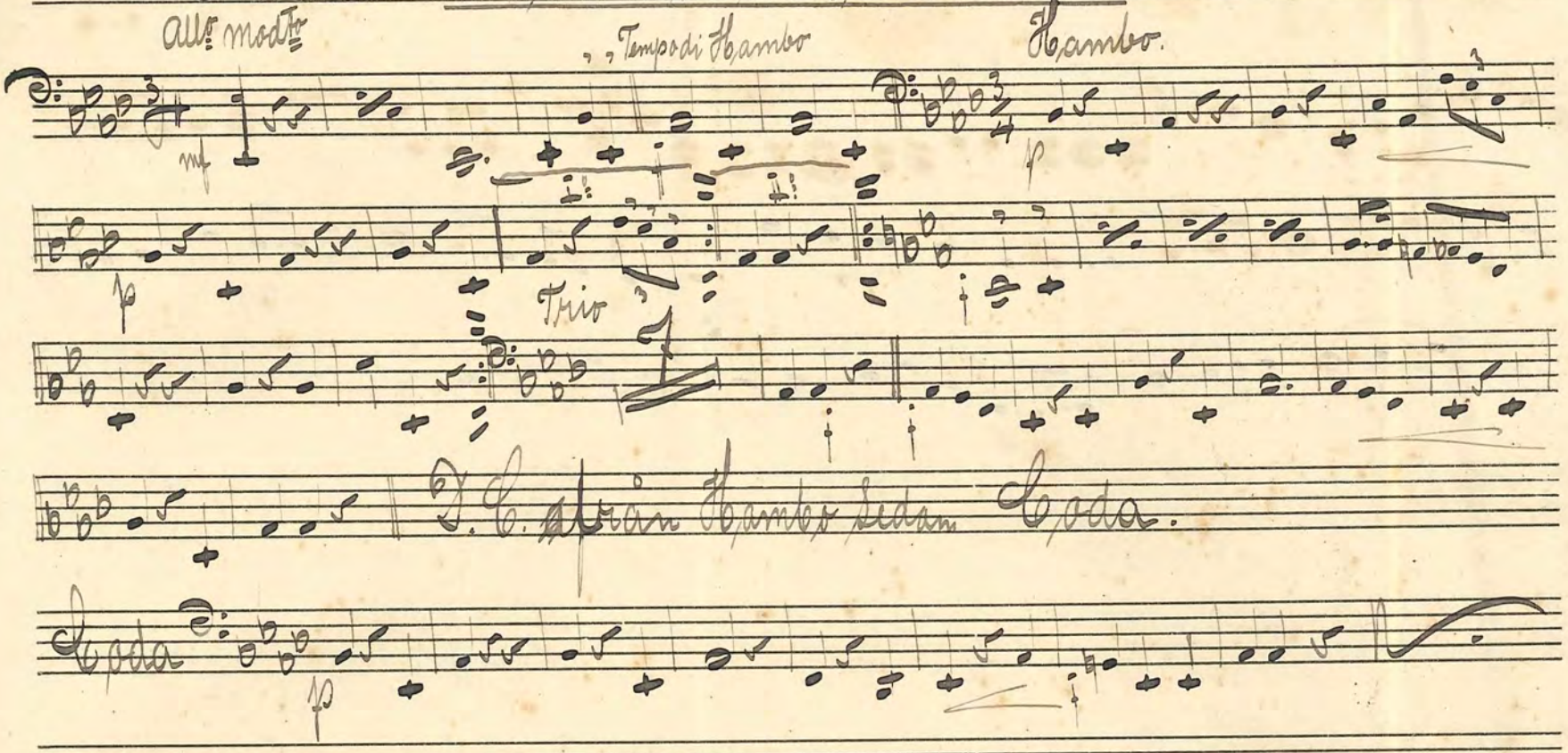

N:o 39. The Honysuckle and the Bee.

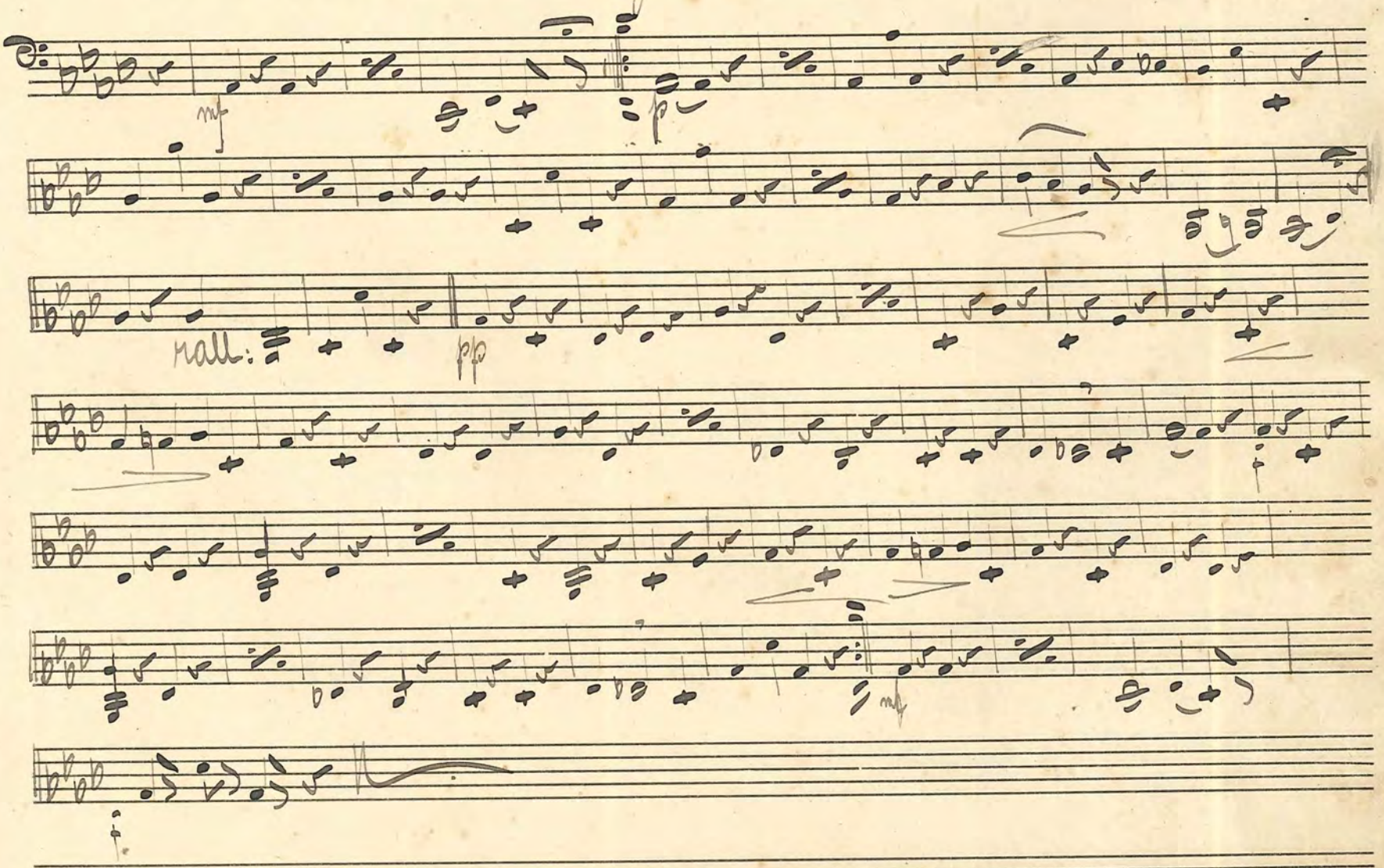

№ 40. Dåne liksom åskan bröder

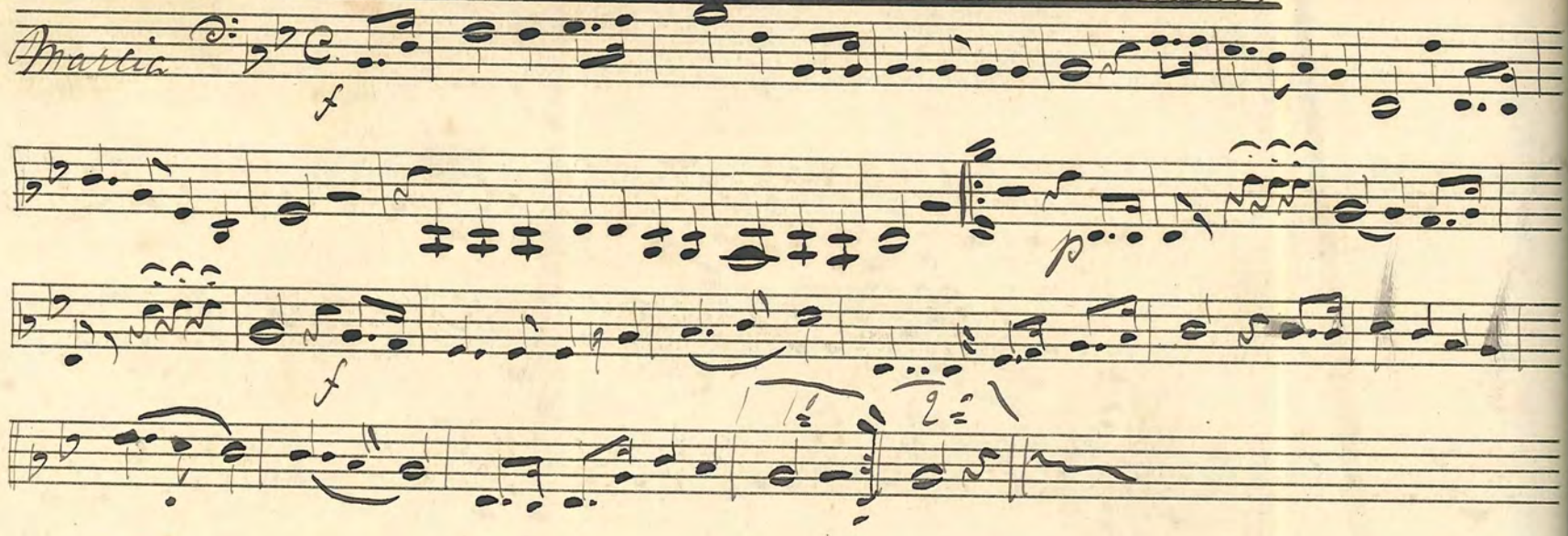

Militär Festklänge Marsch af C. Faurt

Sara Masürka af Carlkvist

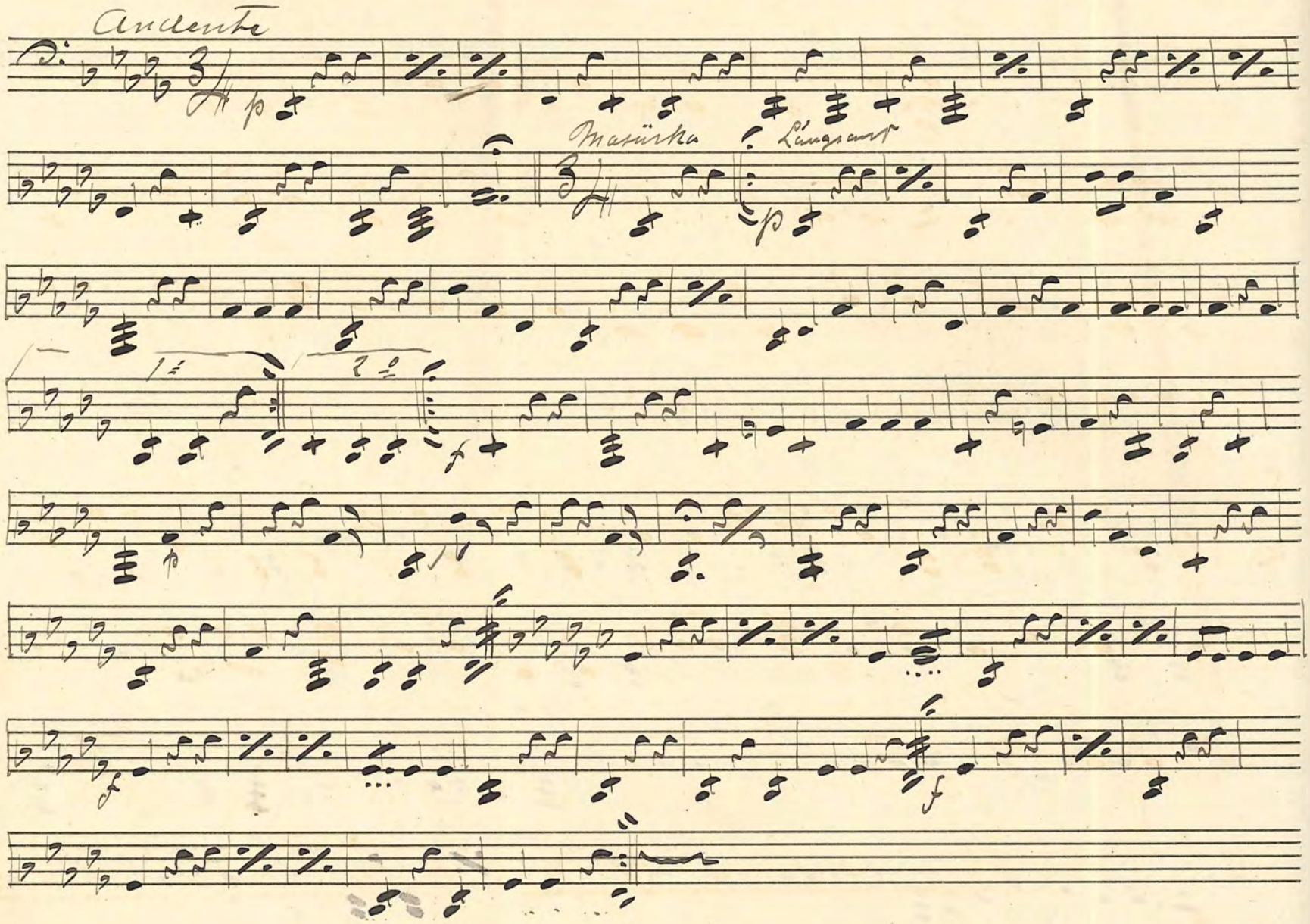

Romans af Carlkvist

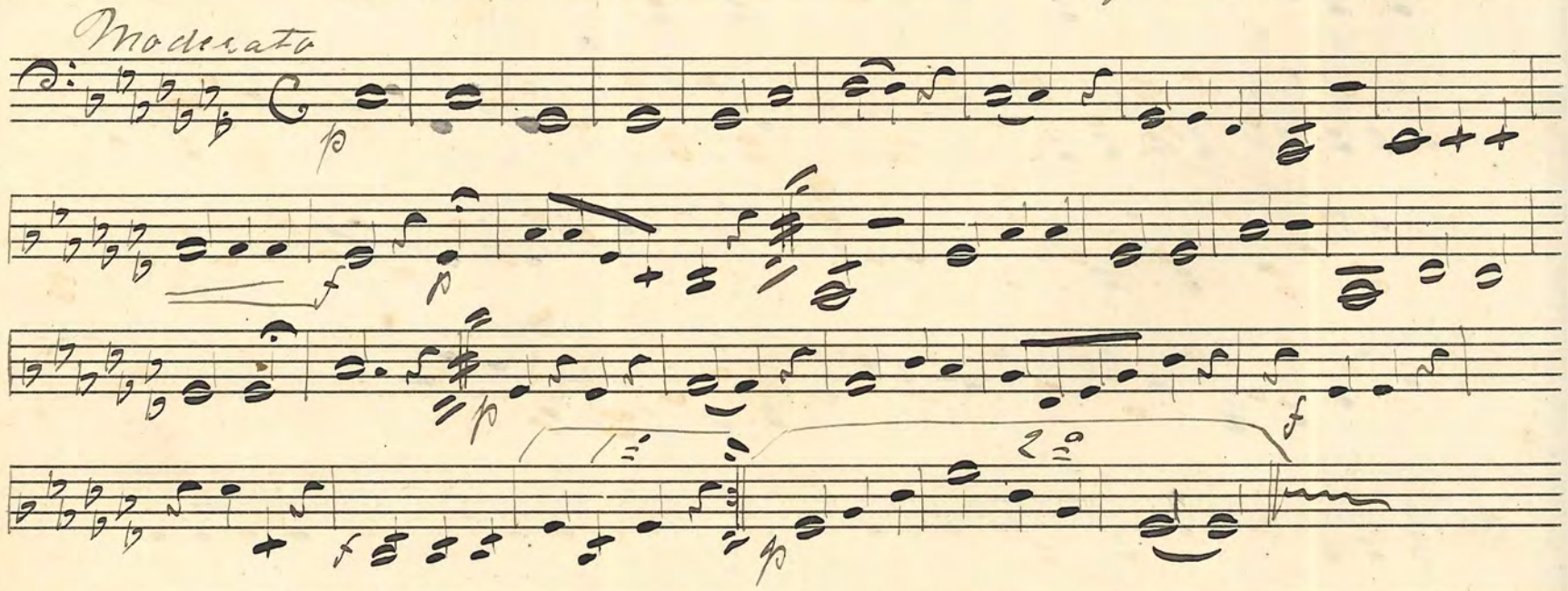

Skratt Polka af Zikoff.

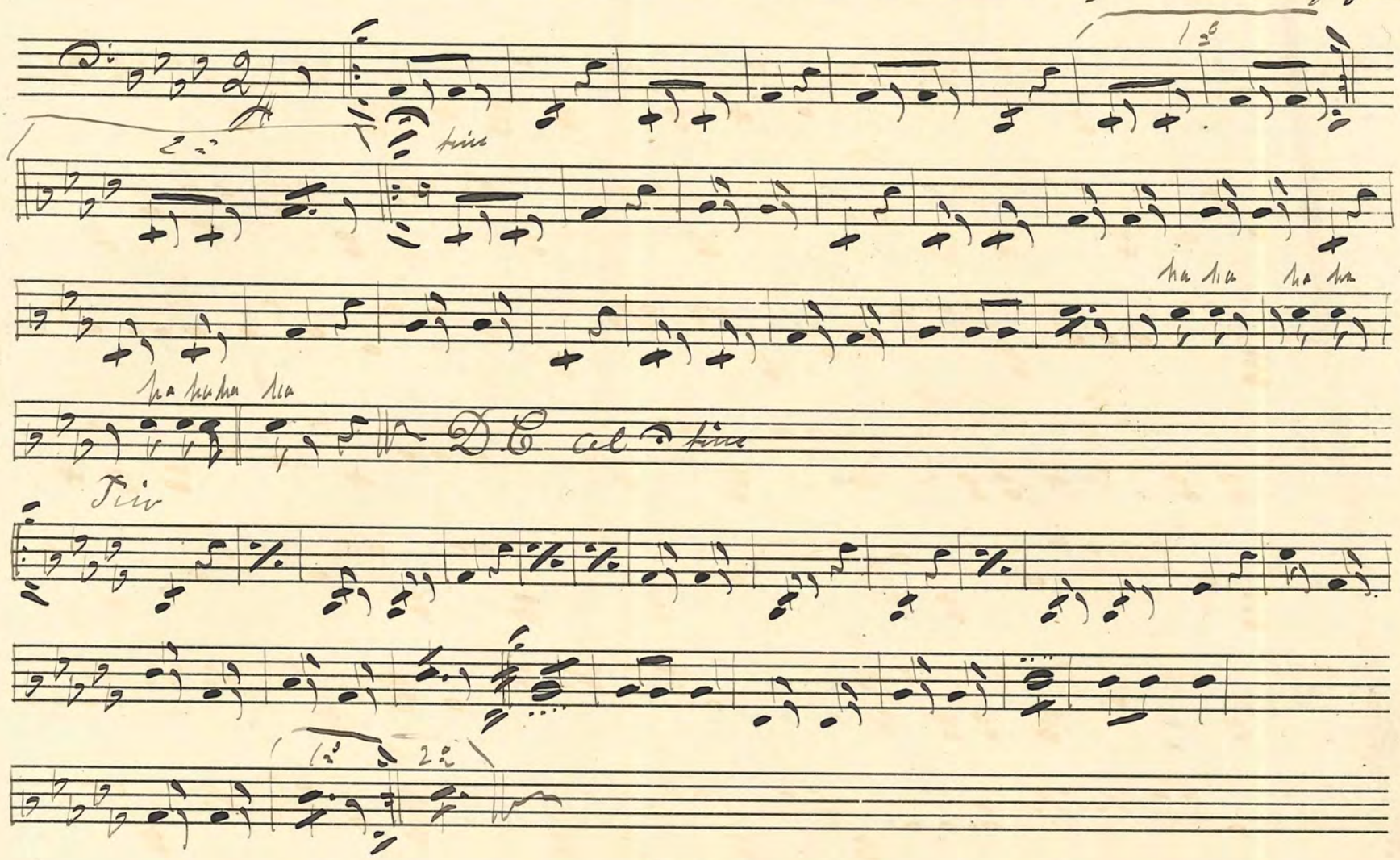

Handklaverslåt (Pas de quatre) af Otto Hultner

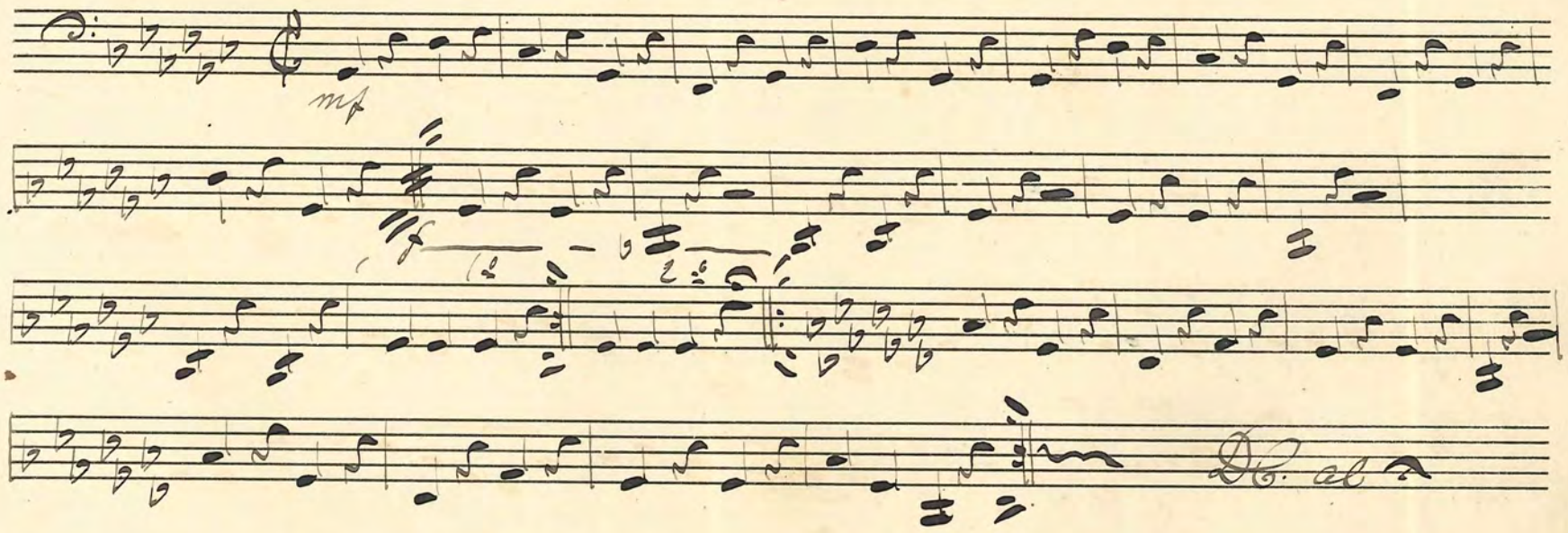

Landskrona den 4 Juni 1906 Svanberg Kiffberg

№ Waktparaden ur Op: Rymmerskan

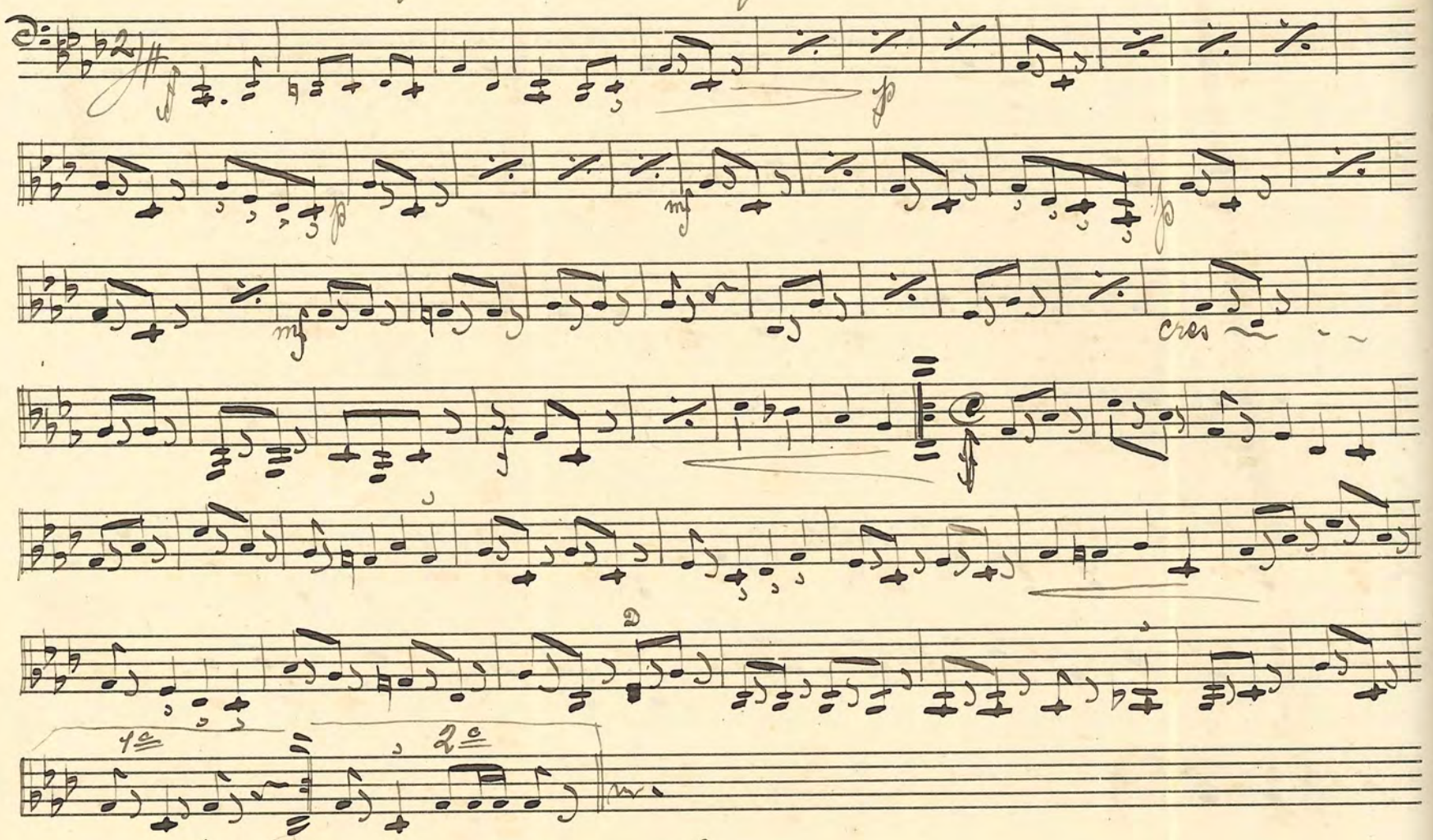

№ 48 "Hipp ó hopp" Hambo från Norrland.

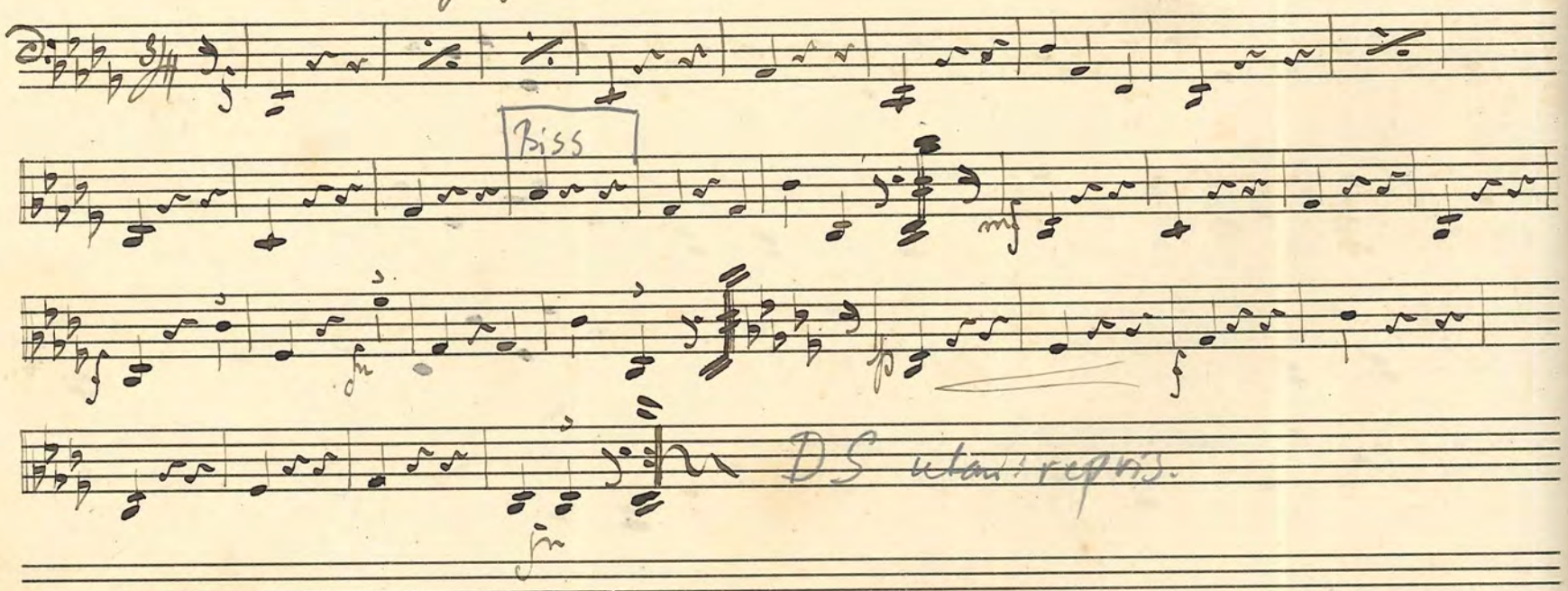

No. Dansösen. Wals. af Lehle

p

rit:

p

Vals

p

1e 2e

fine

f

1e 2e

D. S. al fine

Trio

p

f

f

D. C. al

Coda

f

Landskrona den 7 Juli 1906. A. A. Sjölin

No 51. "Stjernbaneret"

The Stars and Stripers Forever

Marsch.

J. P. Sousa.

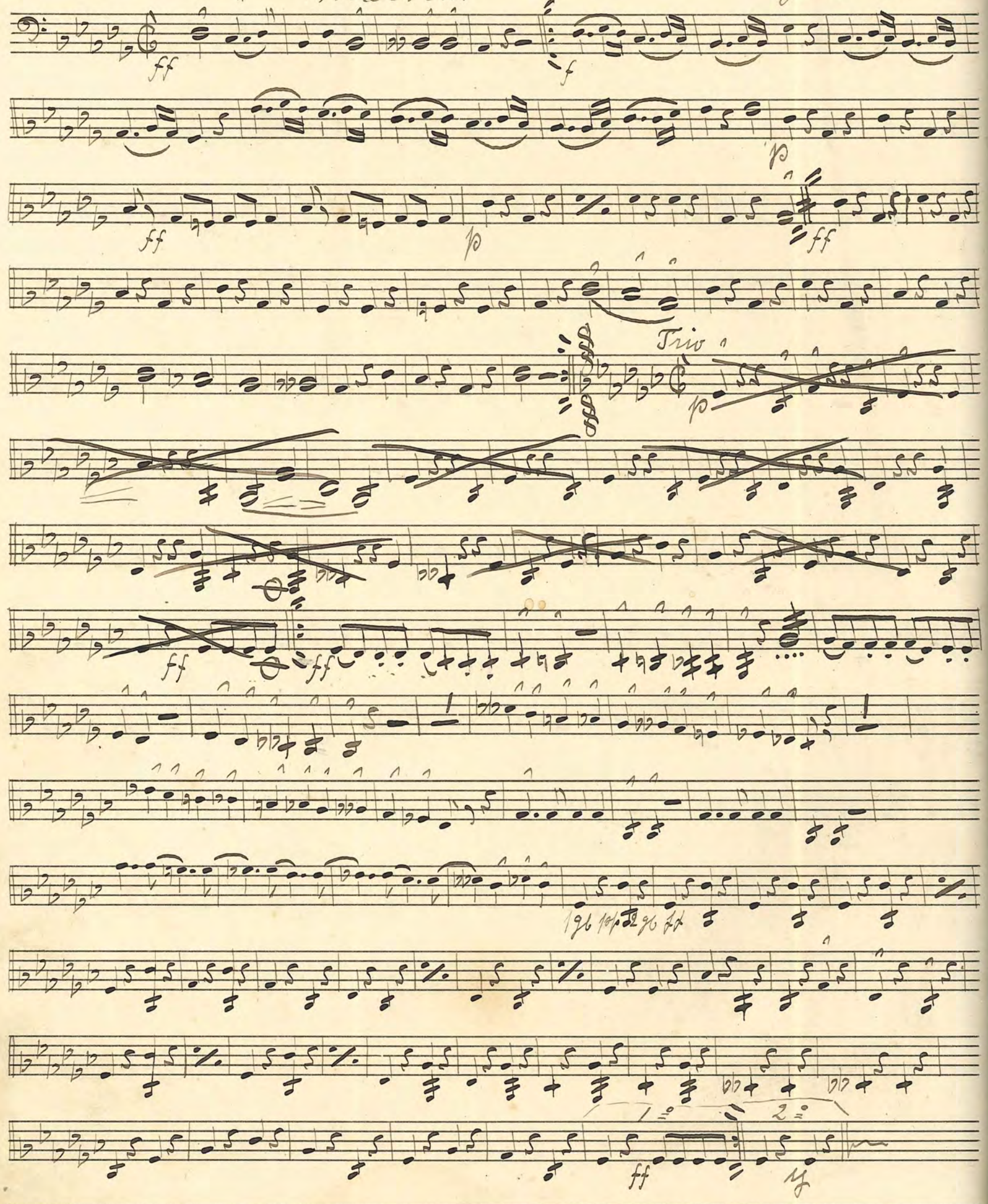

Landskrona den 2/1 07 Svante H. Nisberg

№ 52. J. O. G. T. Jubileumskantat af C. J. Scockenberg

arrang: för Sextett af Svante, h. Rijberg

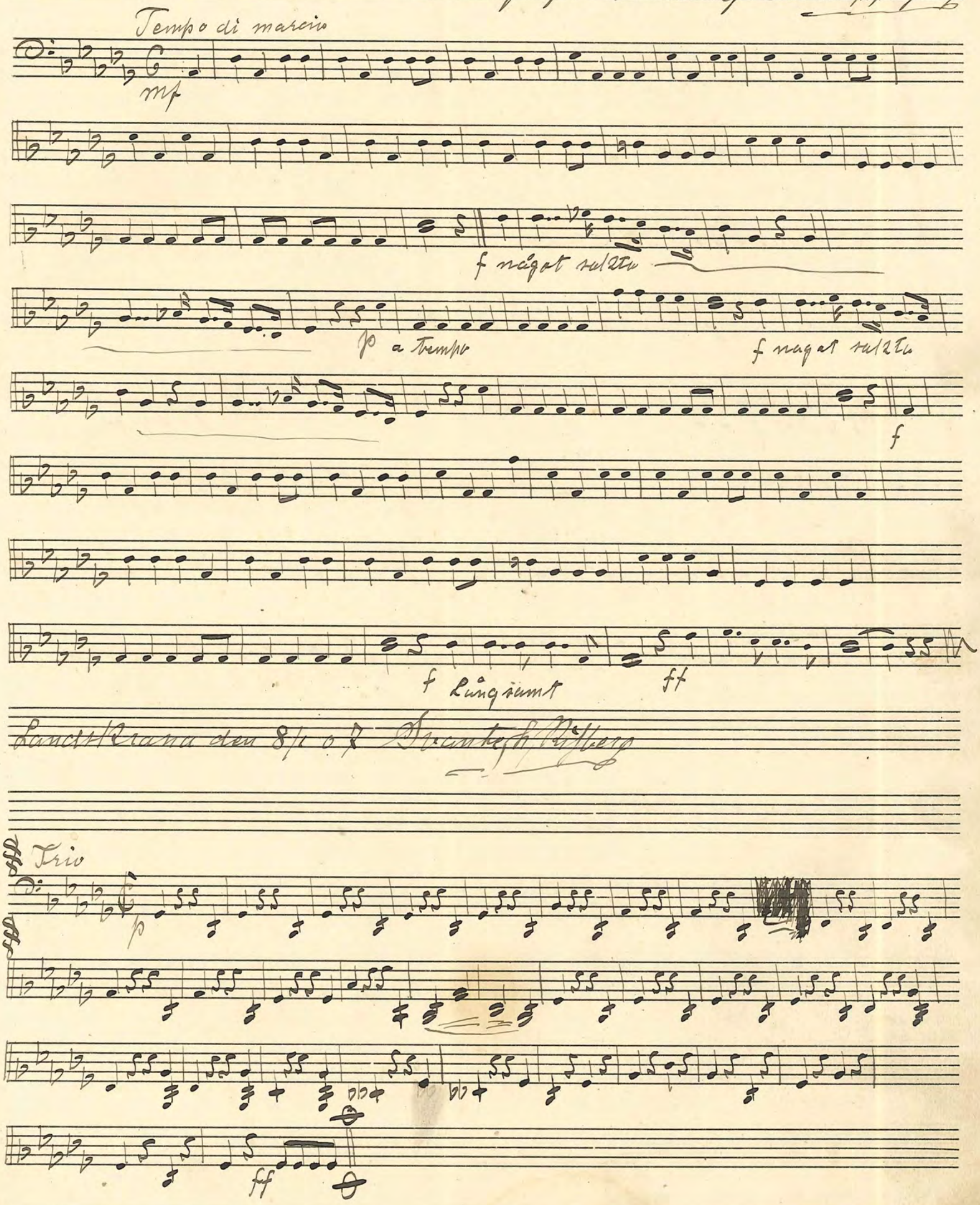

Landskrona den 8/1 07 Svante h. Rijberg

No 53. Preusisk Armé Marsch

(Göta Lifgardes paradmarsch) af Calistoph

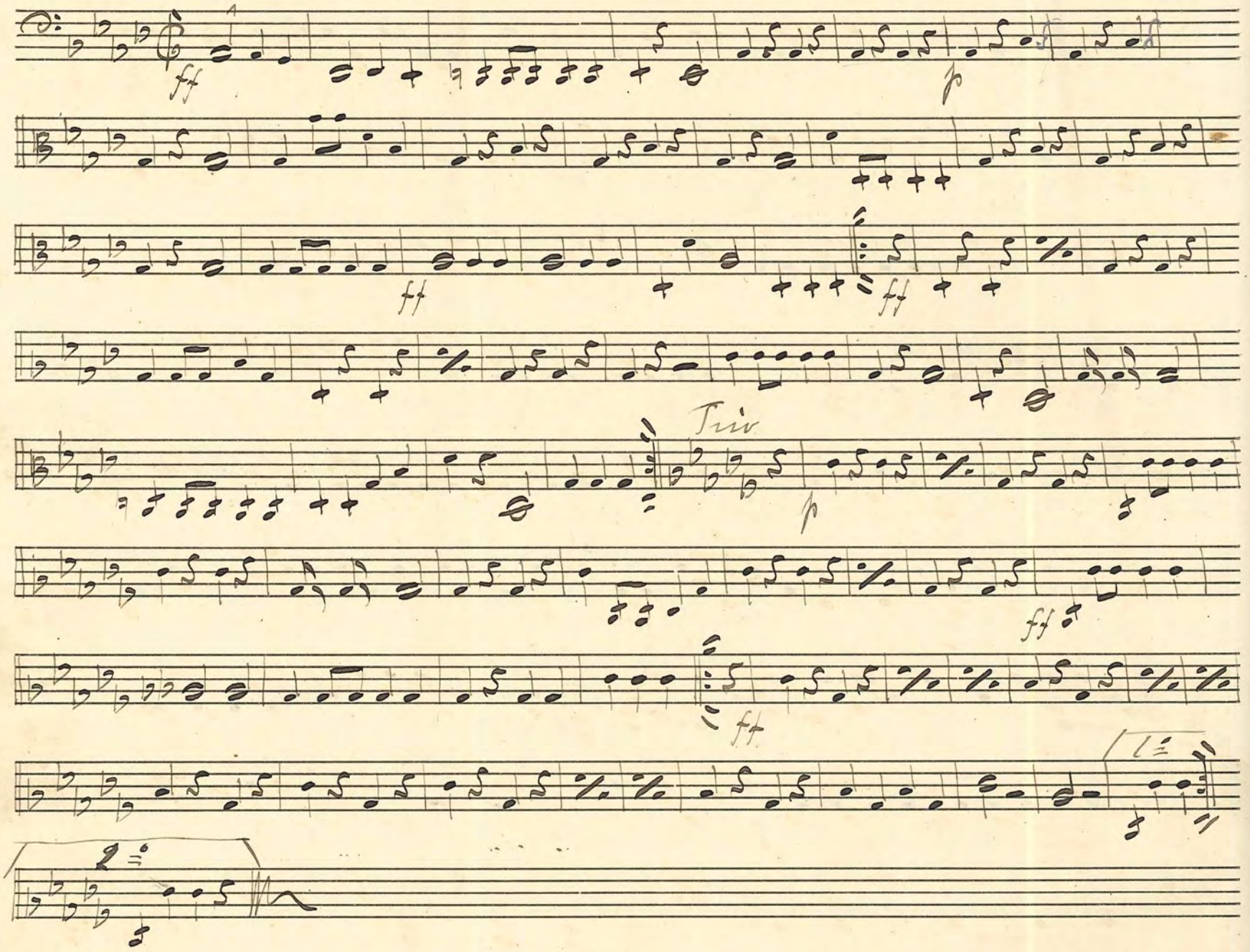

Landskrona den 9/1 07 Svante Lyckeberg

№ 54. "Hedvig" Polka af Bomsöe

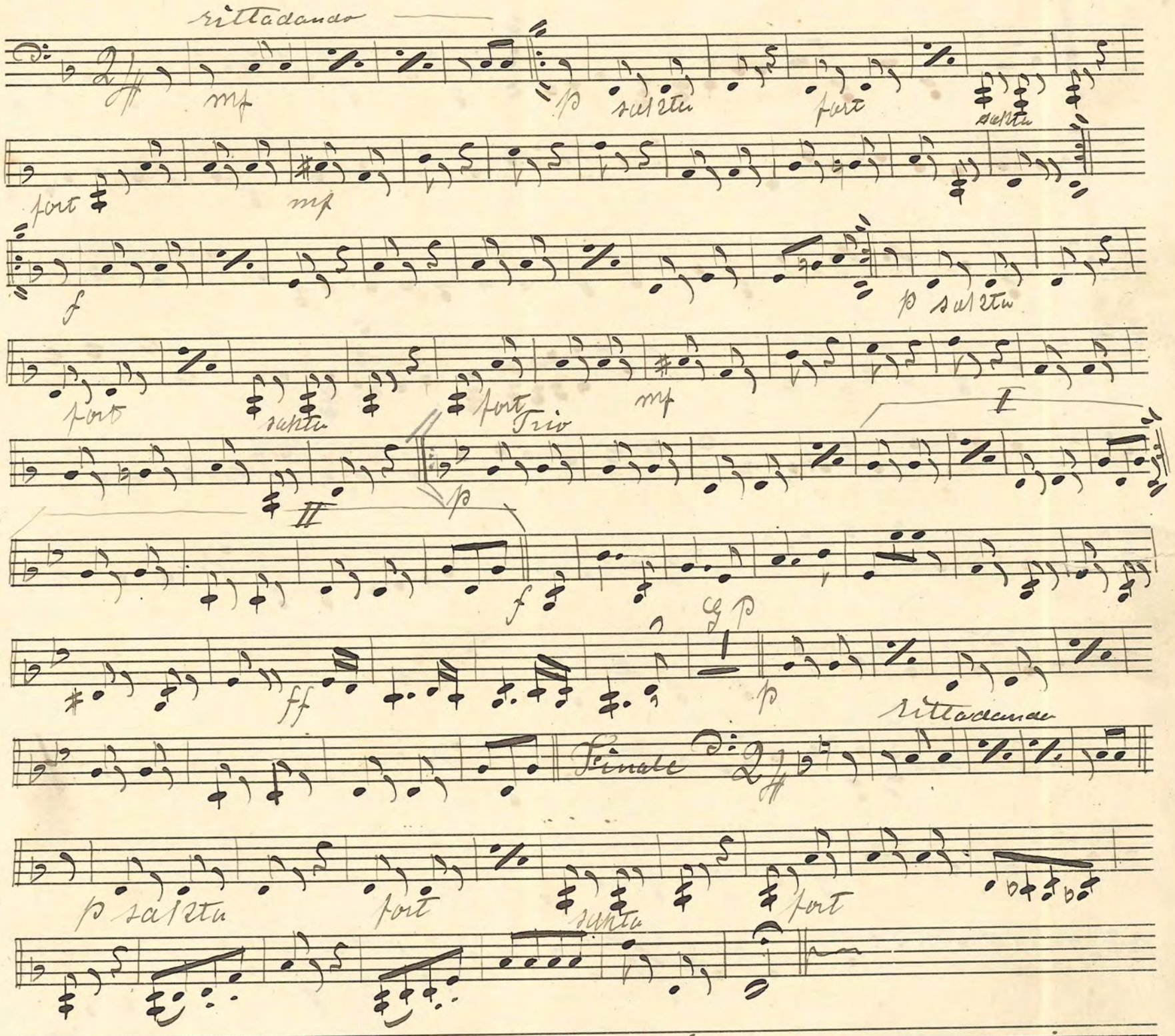

Landskrona den 18/1 07. Svante, h, Rifberg

№ 55: "Alte Kameraden" Marsch av Theike

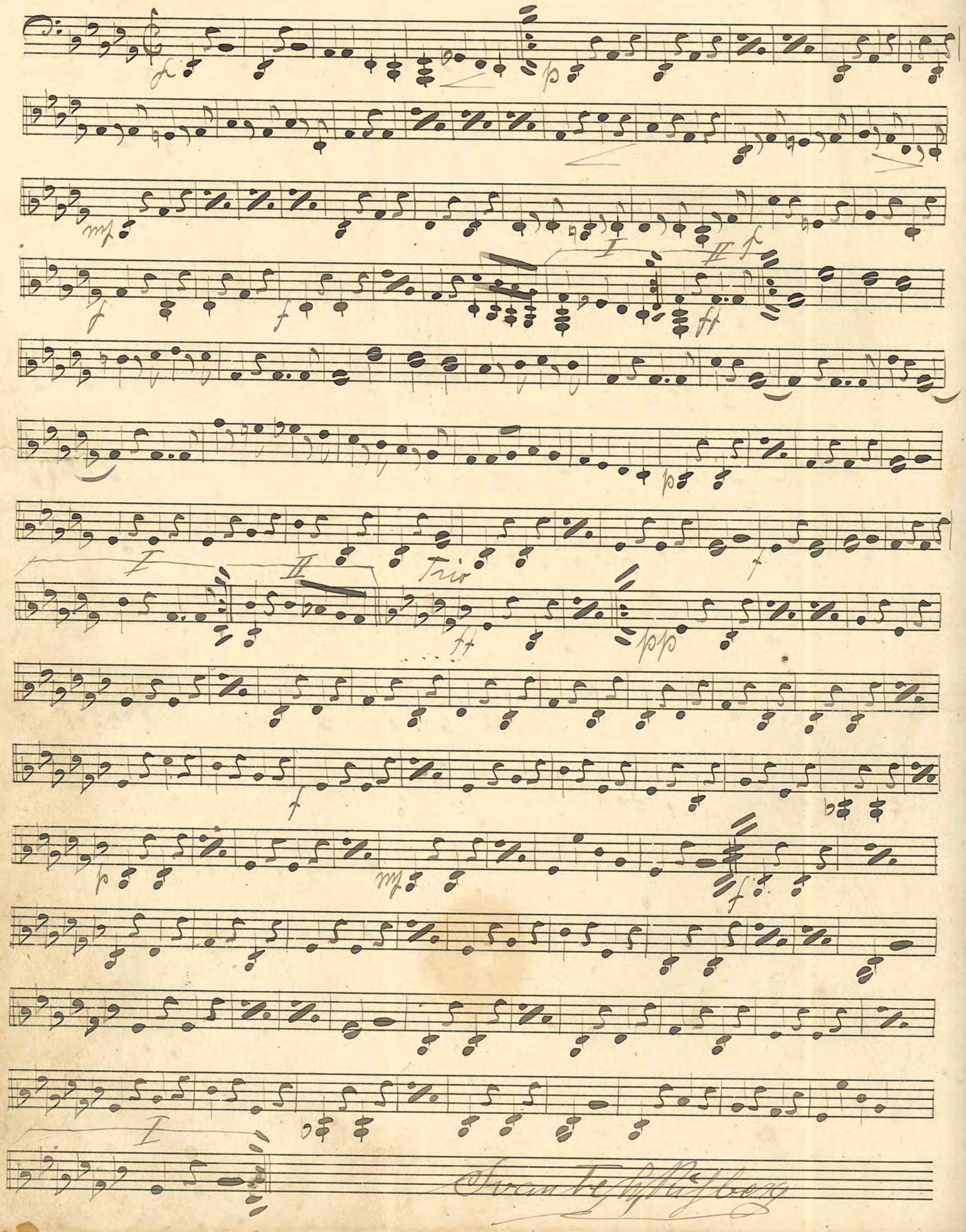

Svante Ryfhberg

№ 56. "Cadetten" Marsch av Sousa

№ 57 "Suspinol" Walzer av Ivanovici

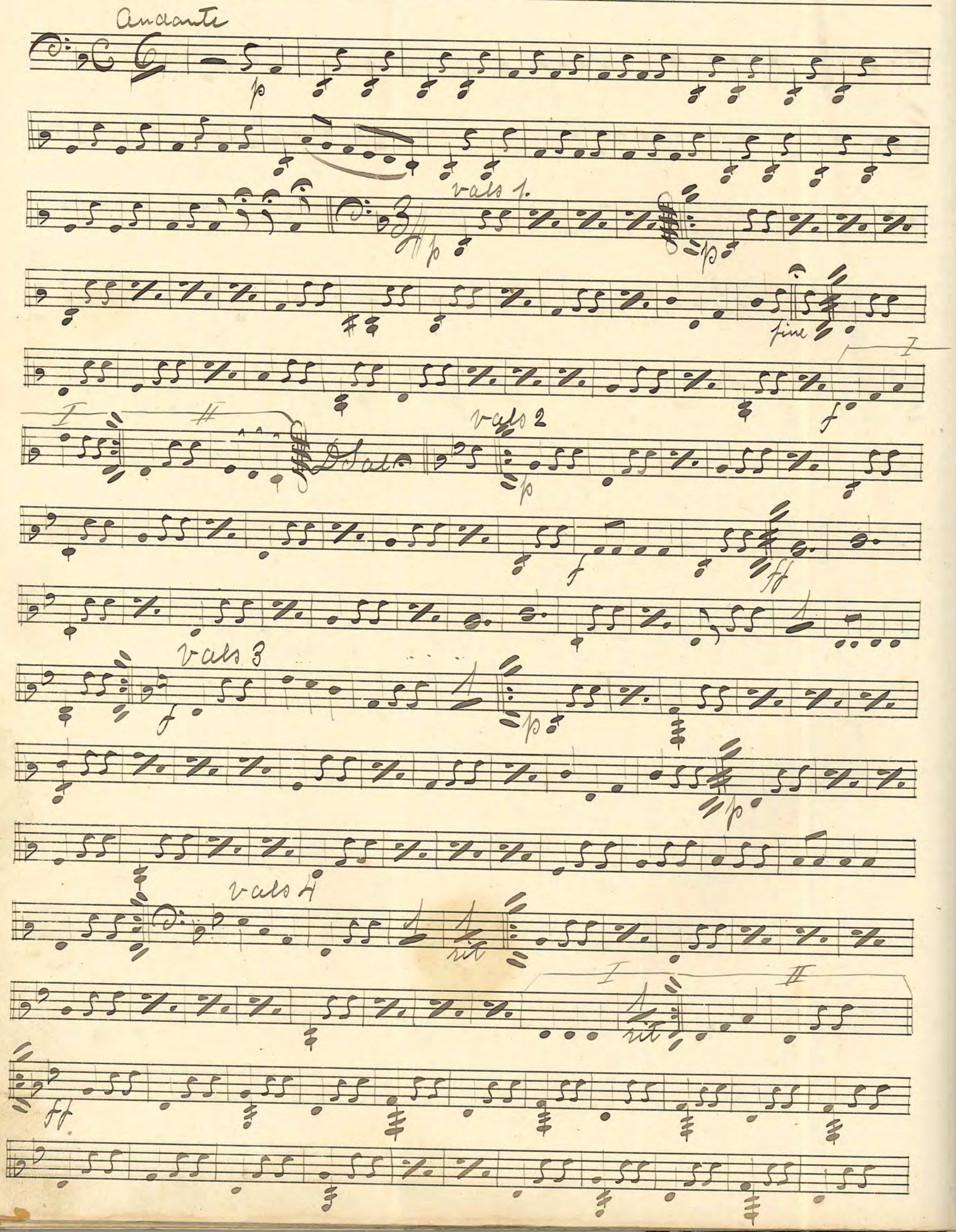

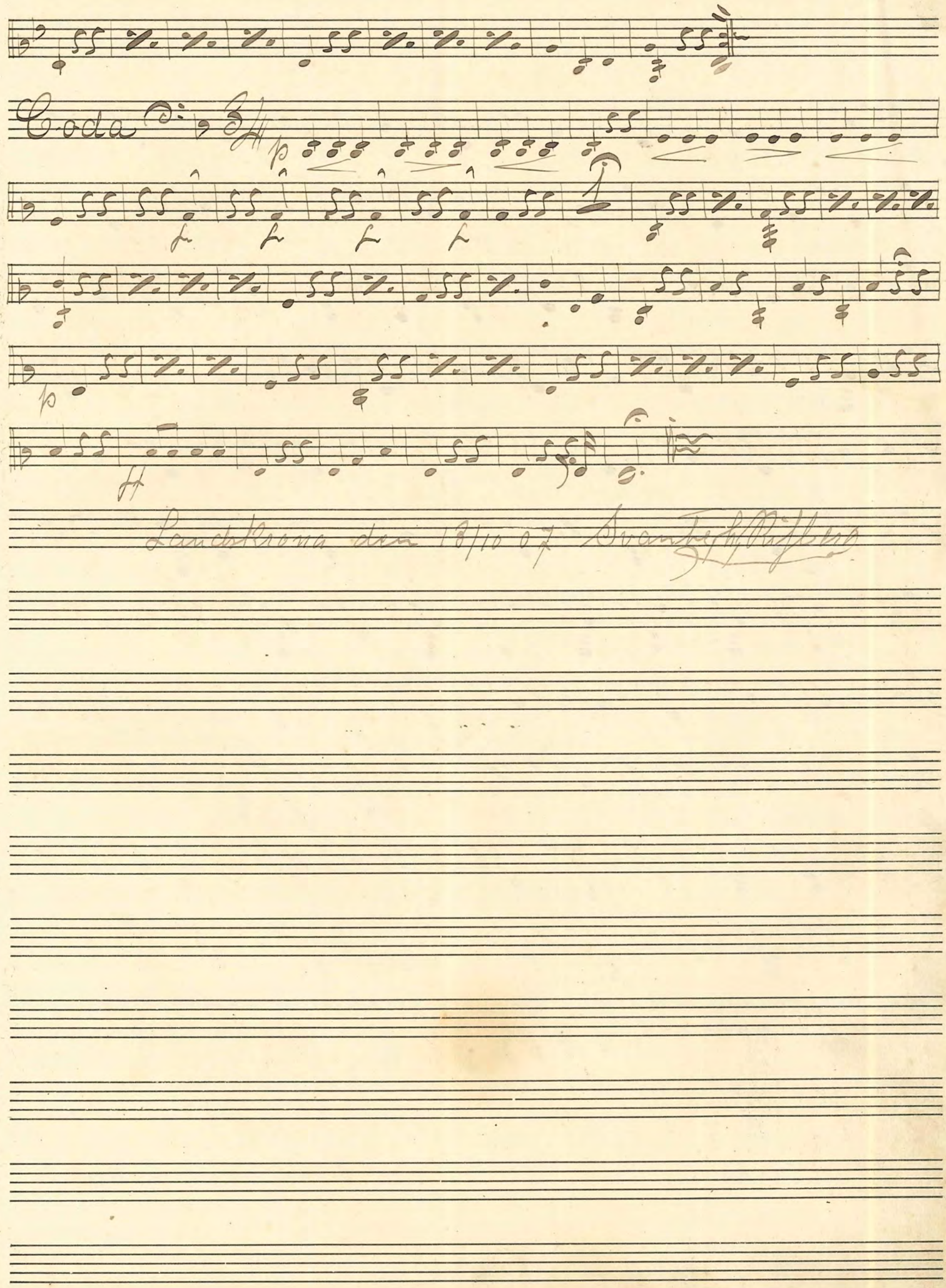

Landskrona den 18/10 07 Svante H. Riflers

№ 5 8. Vals ur operett "Glada Änkan"

Landskrona den 15/11 07 L. Risberg

№ 59. "Krakoviak" (Rysk dans.) av B. F. Keyll.

Allegro

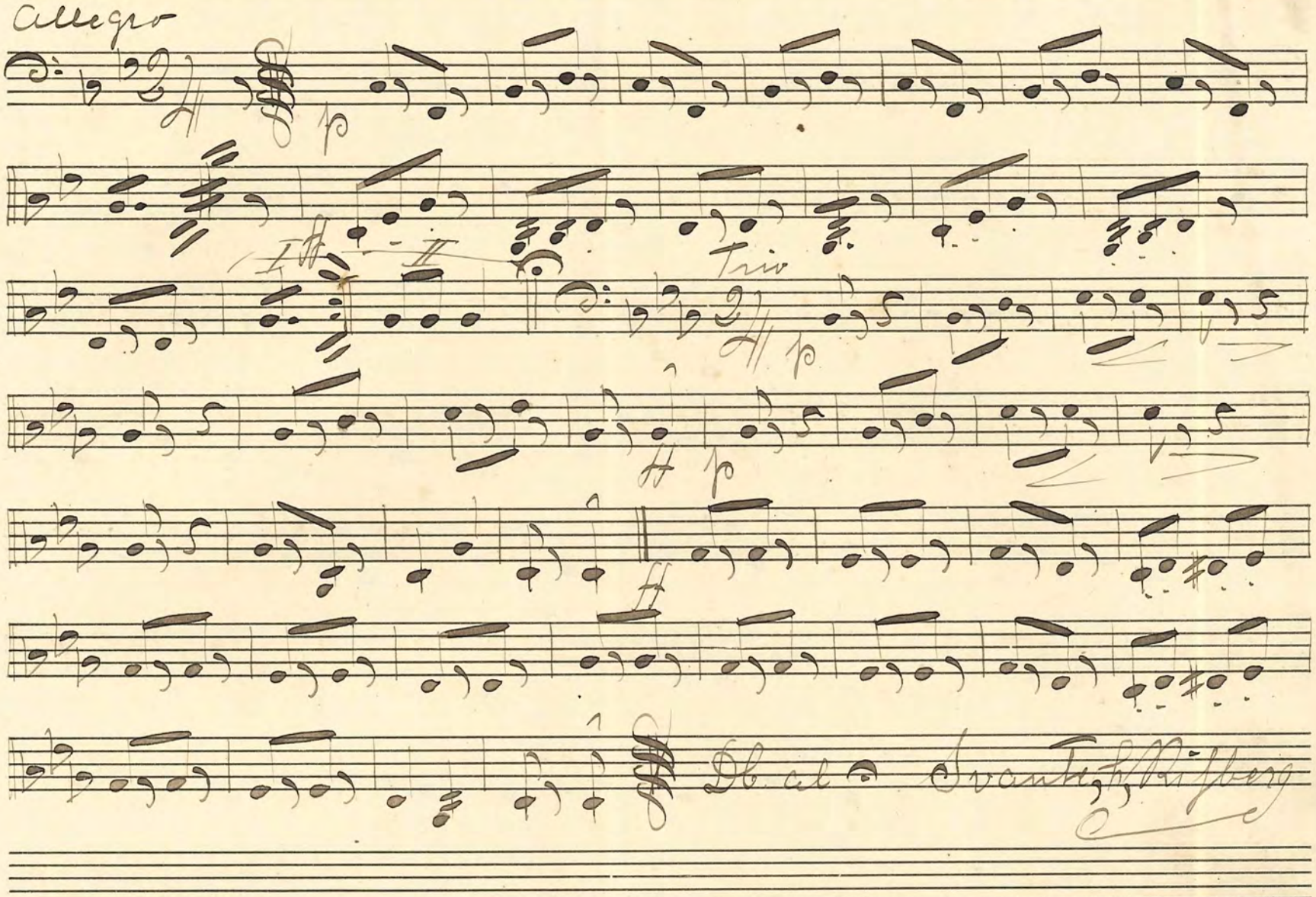

№ 60. Potp: ur Op: Faust. av Gounod

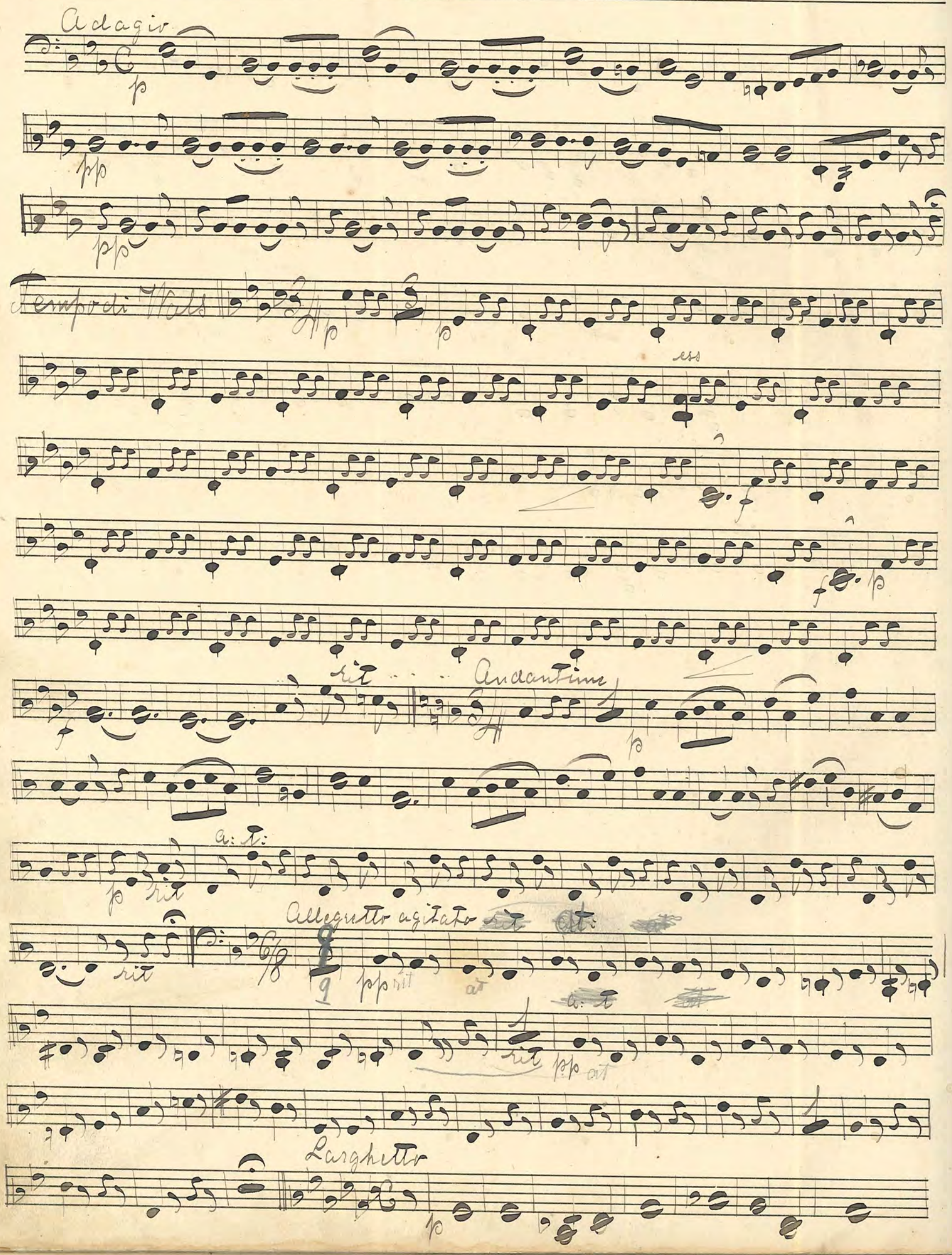

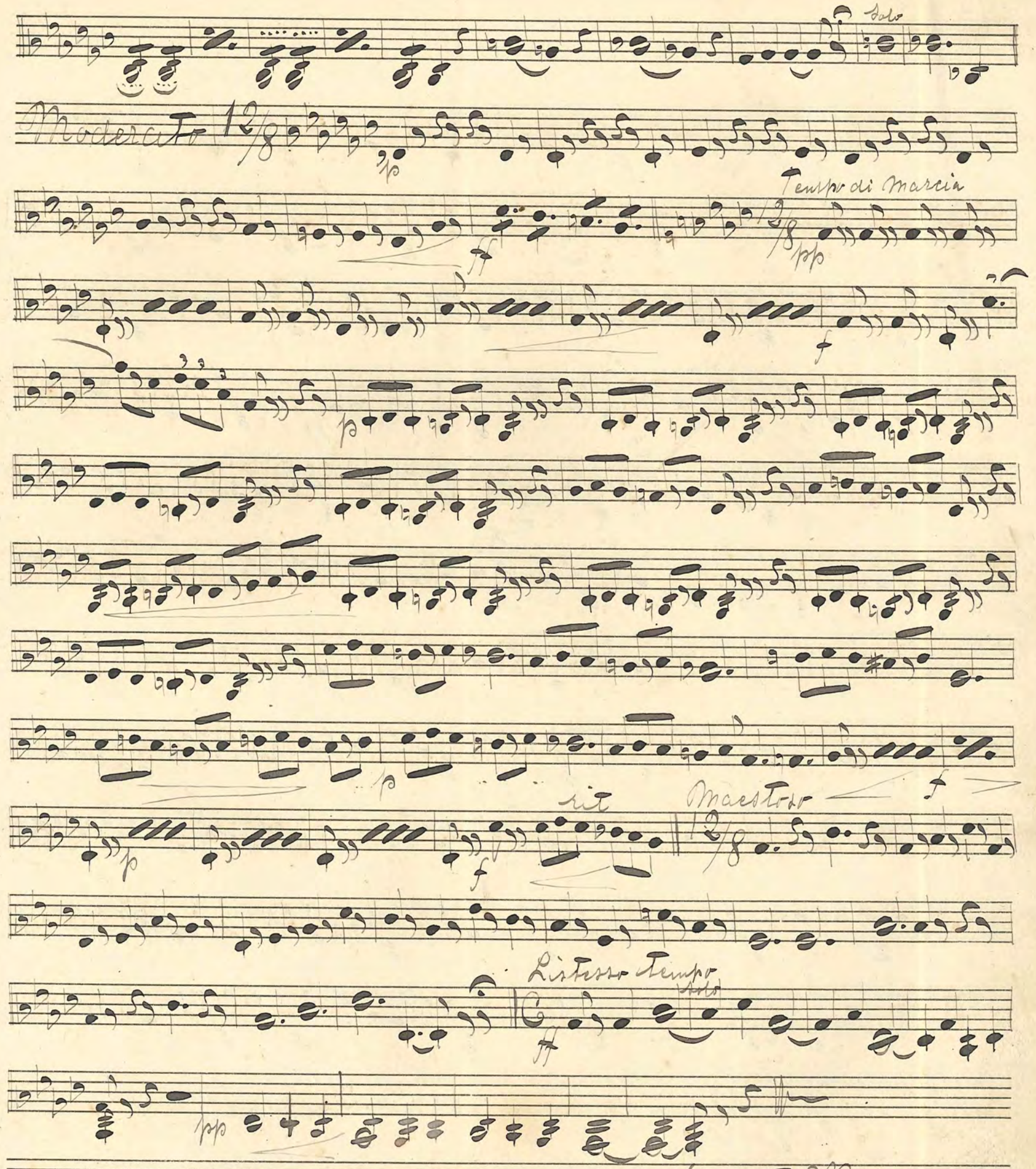

Svante L. Rißberg

№ 61. Wals Boston av A. Lövgren

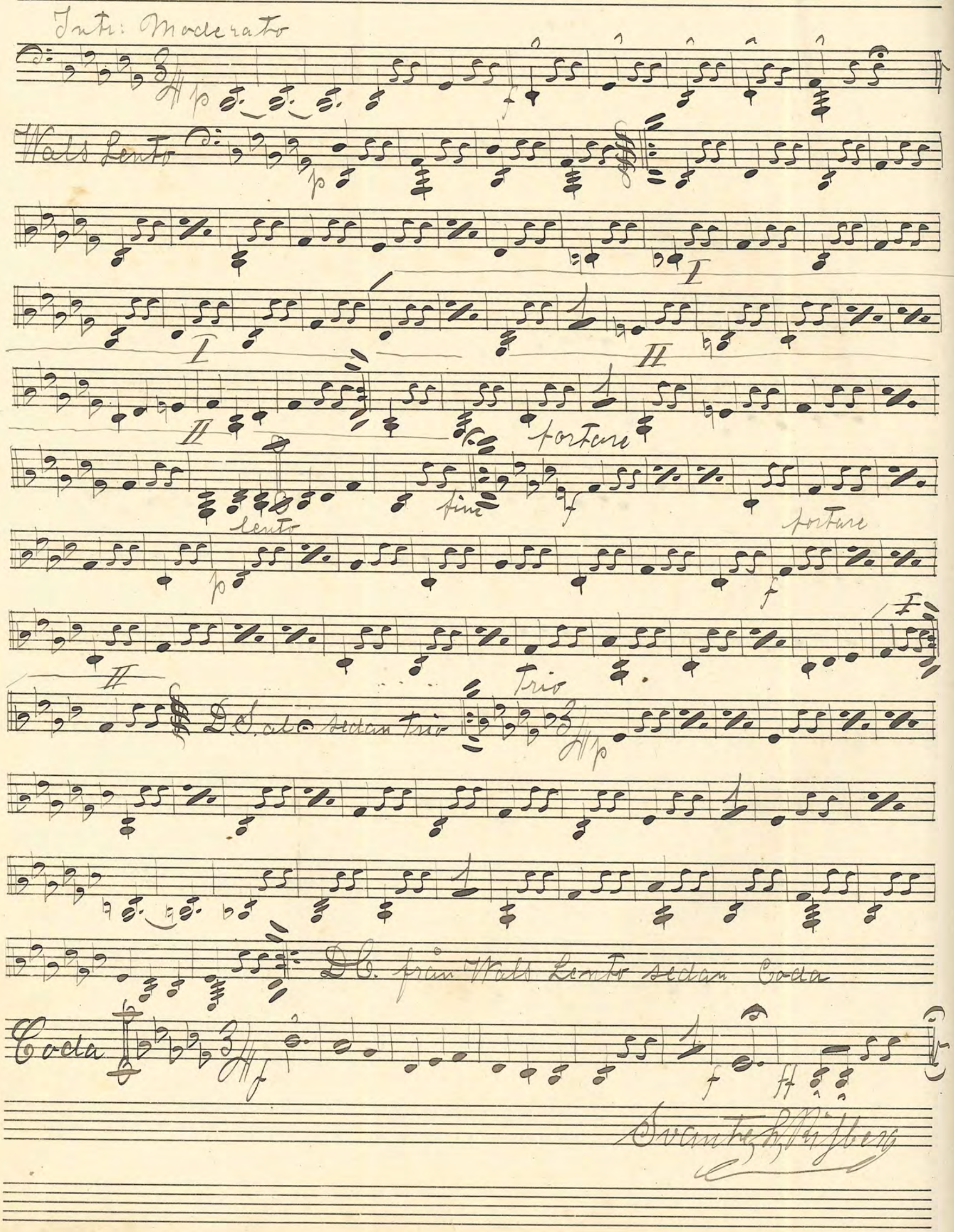

Svante L. Rijberg

№ 62 "Les Petit Pierrots" Marsh av Rose

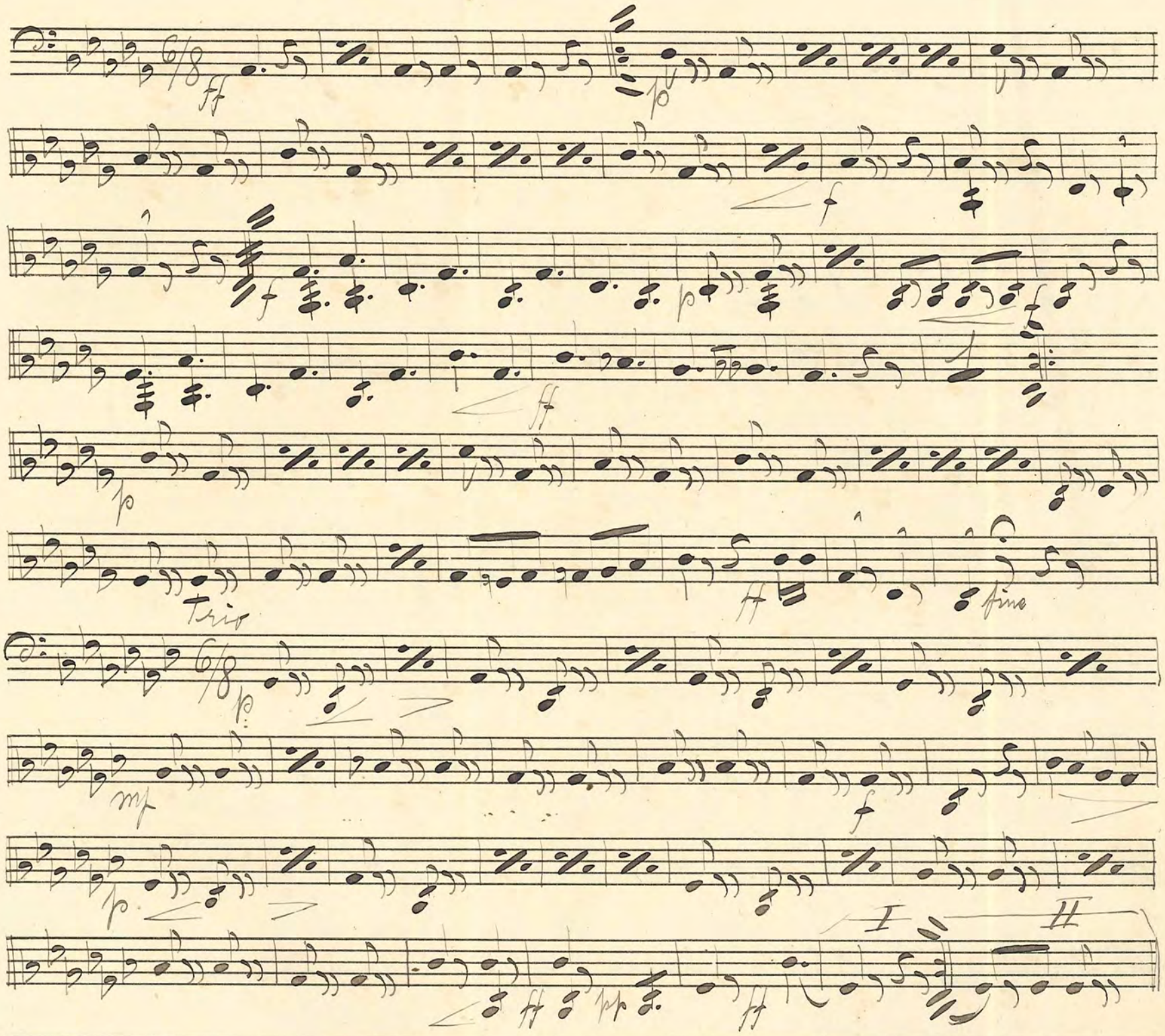

Svante h. Rifberg

№ 63: "Orientaliska Rosen" Wals: av Ivanovici

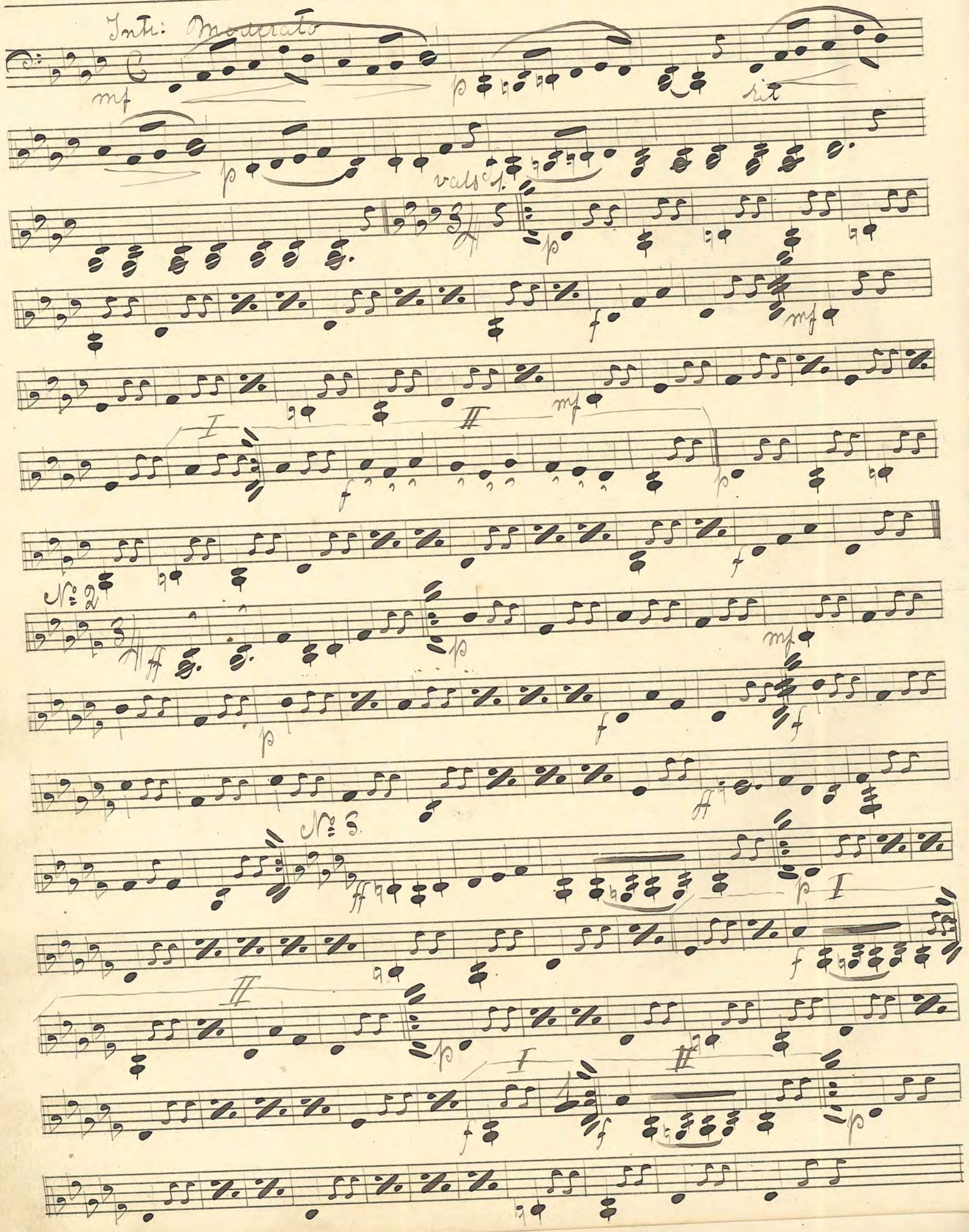

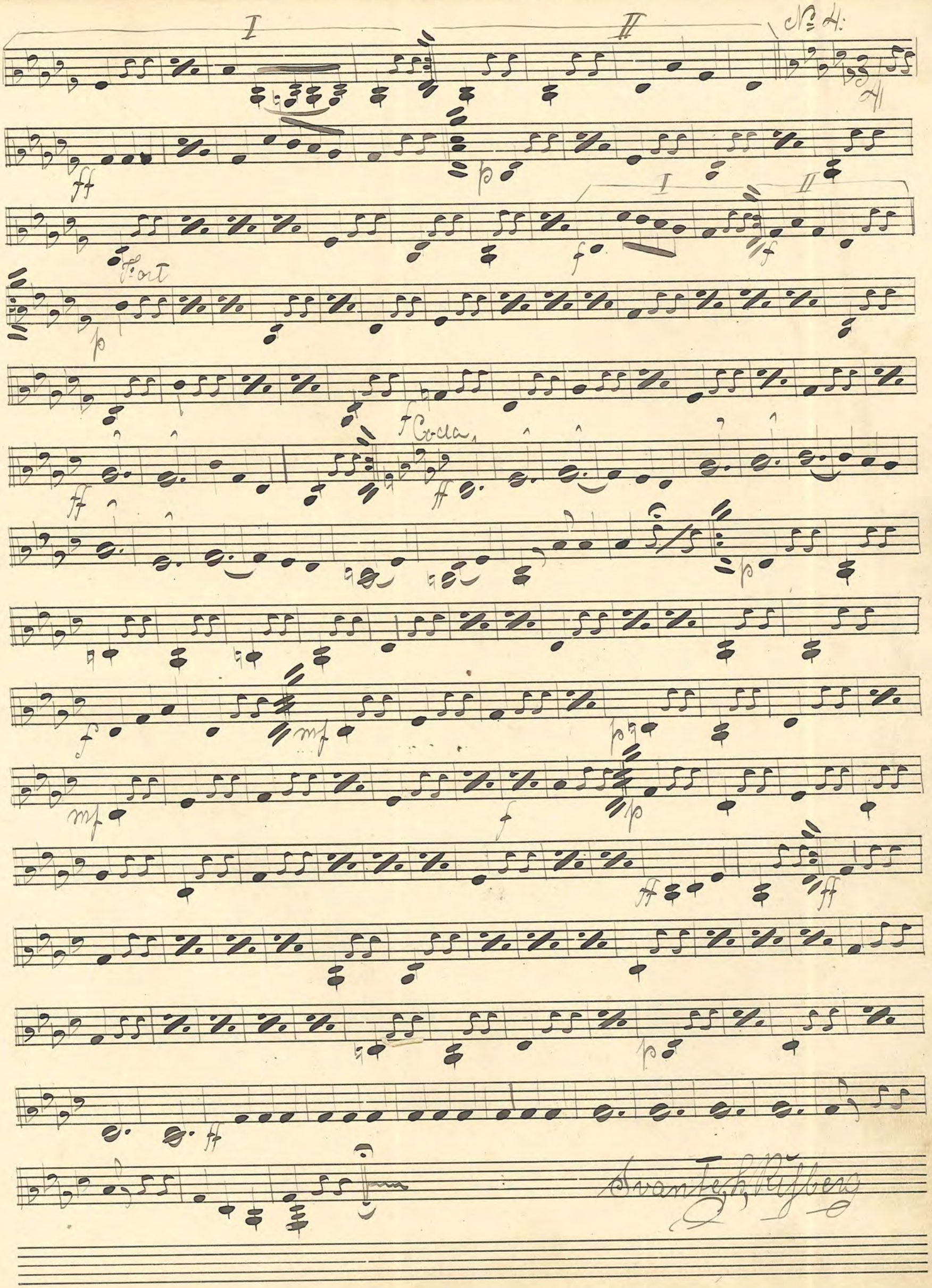

Svante h. Rißberg

No 64. "Quand L'Amour Refleurit" av Octave Crémnick

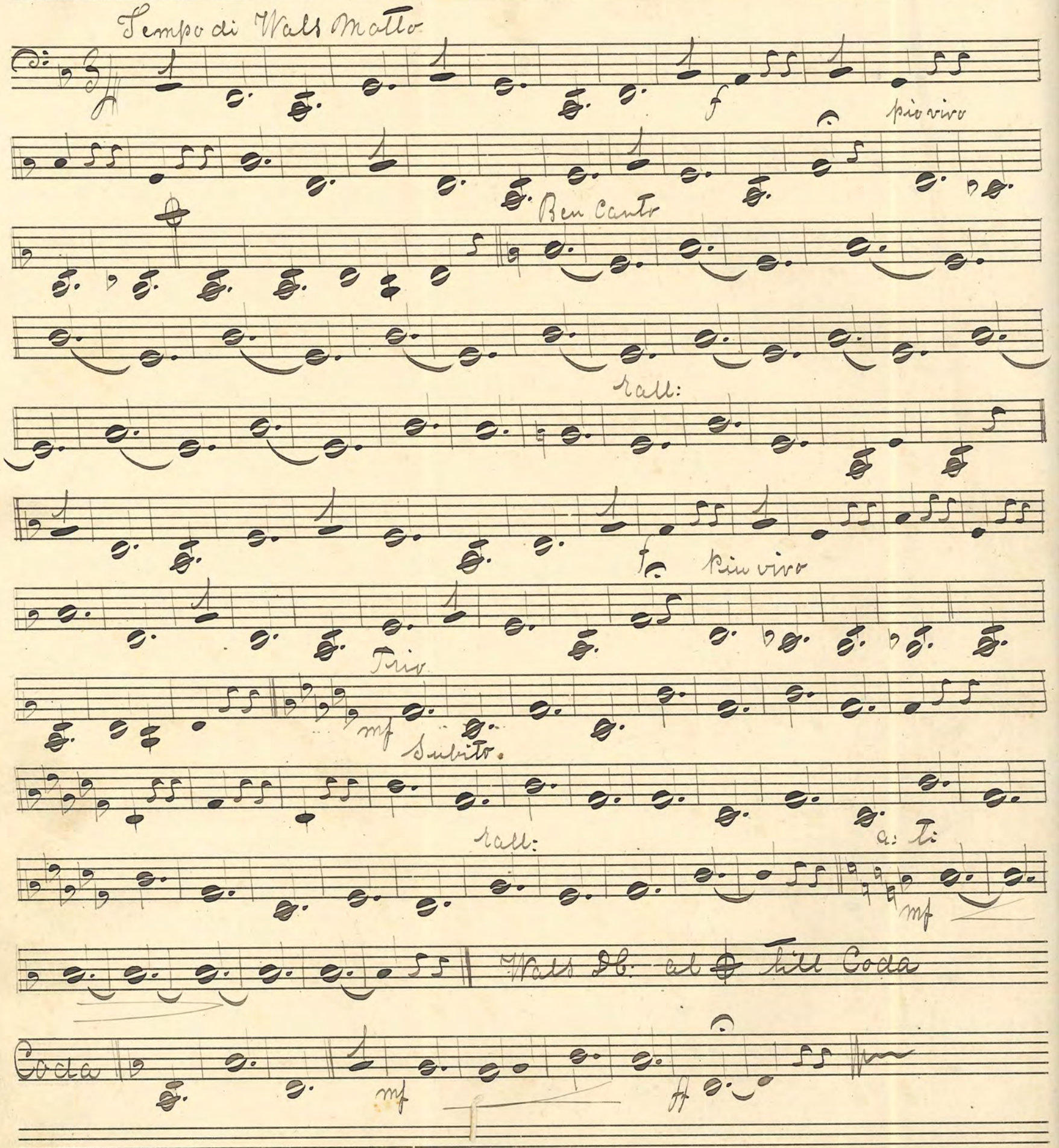

Svante L. Risberg

№ 65: "In Treu Fest" Marsch av Seike

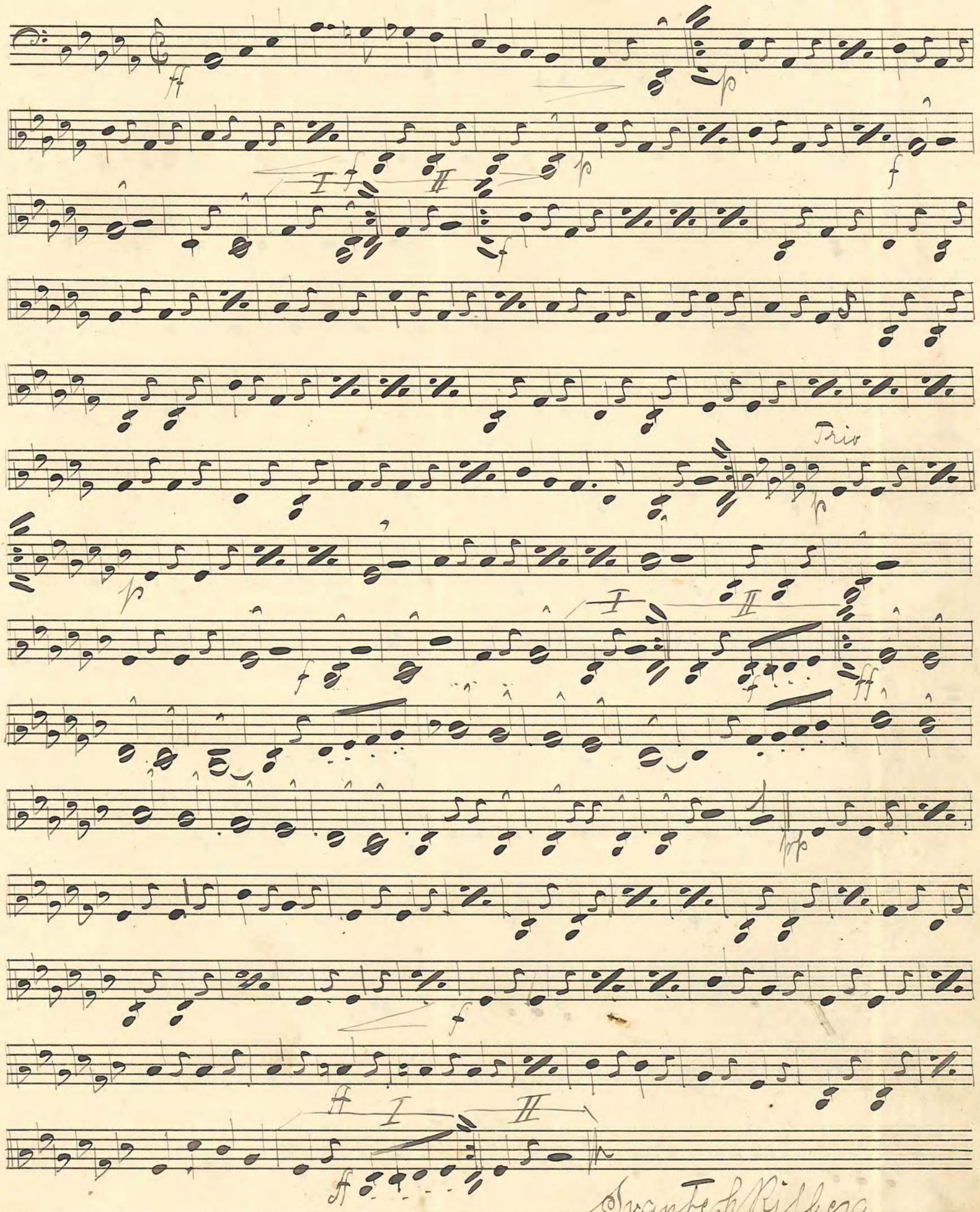

Svante Fr. Rißberg

№ 66 "Espanita" Wals av Georg Rosey

Allegro

Meno

Vals № 1:

Fine

I II

D.S. al

Vals № 2:

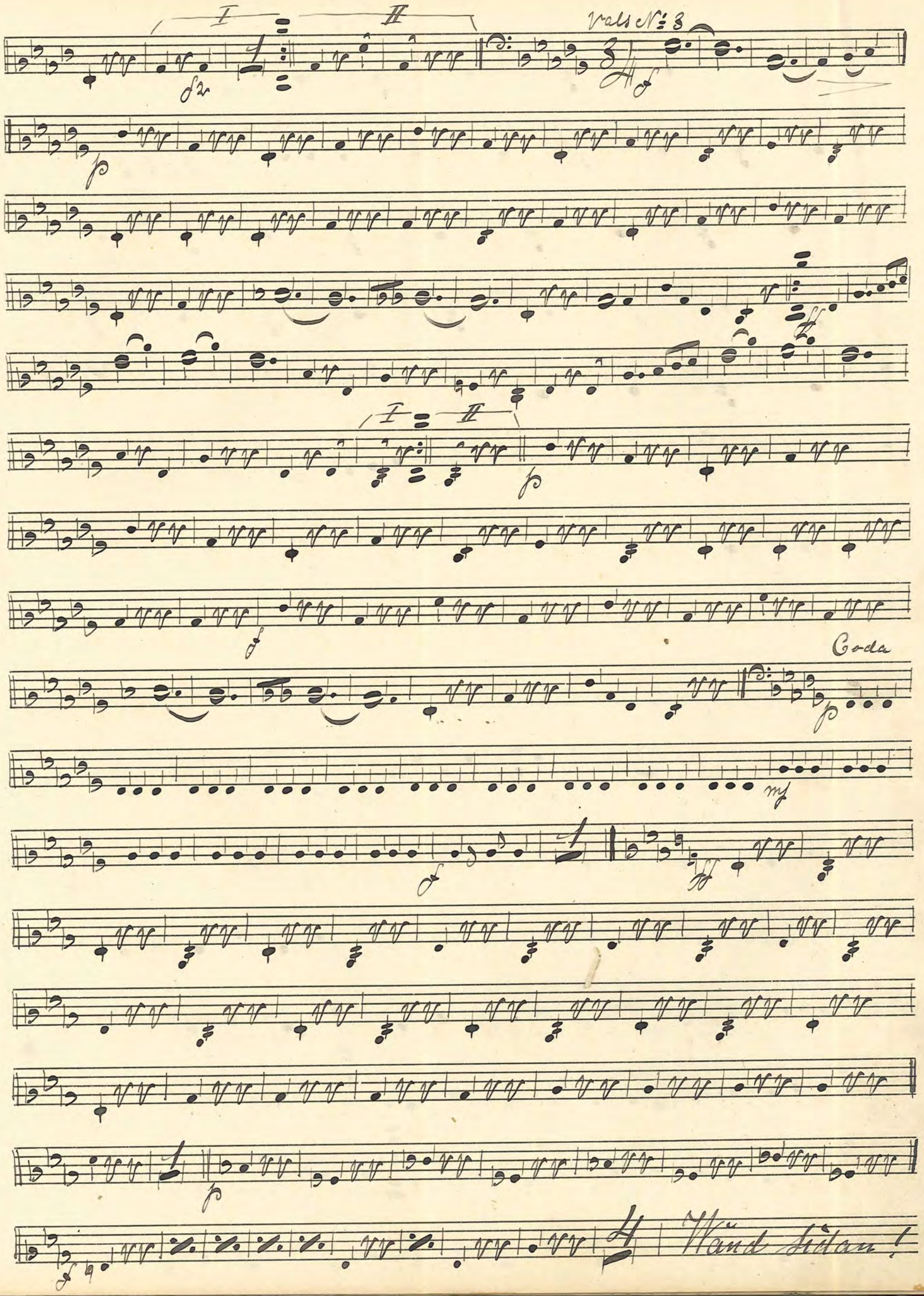
I
II
Vals N: 3
Coda
Wänd Sidan!

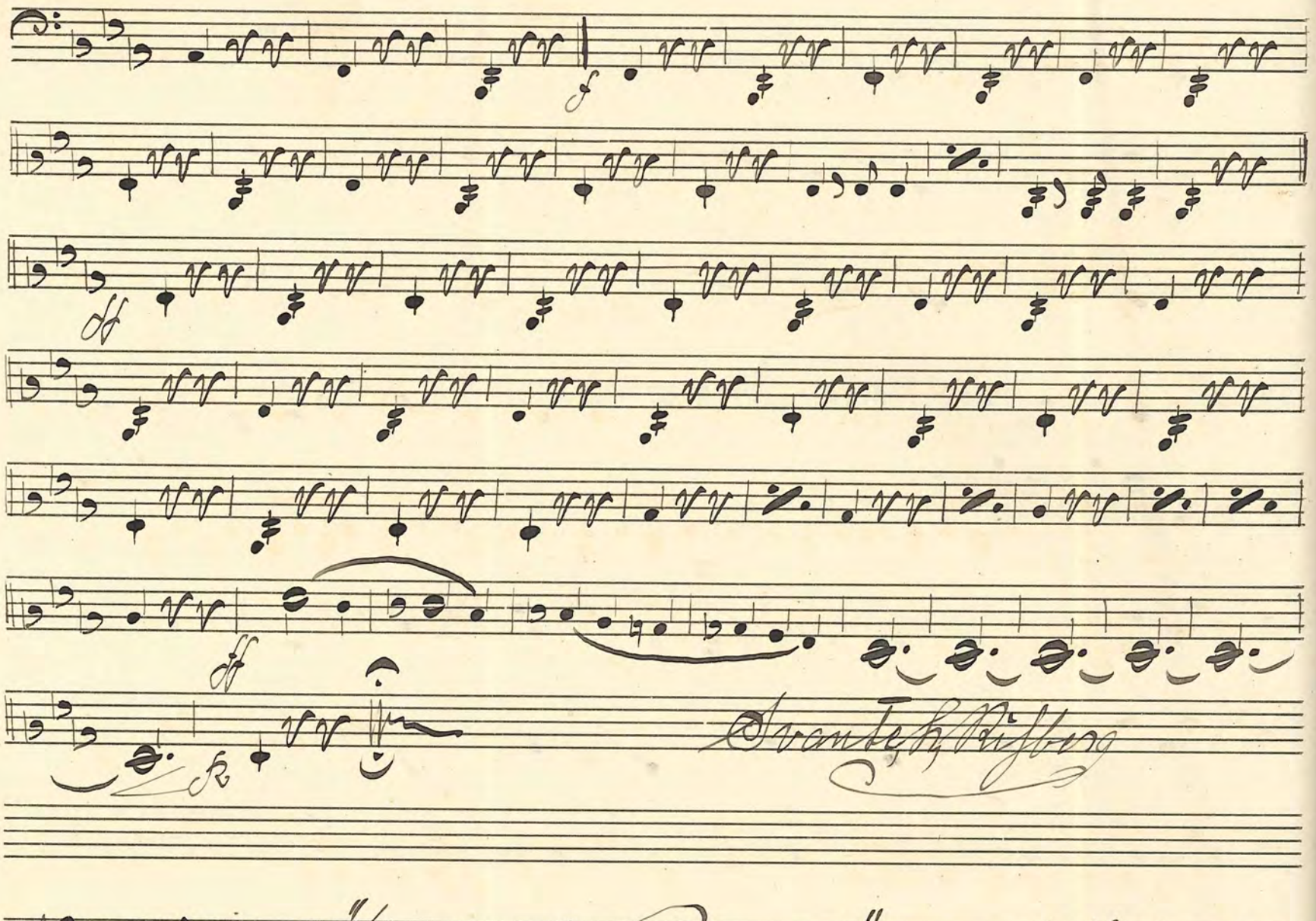

№ 67. "Spansk-Revelj" av J. H. Matthey

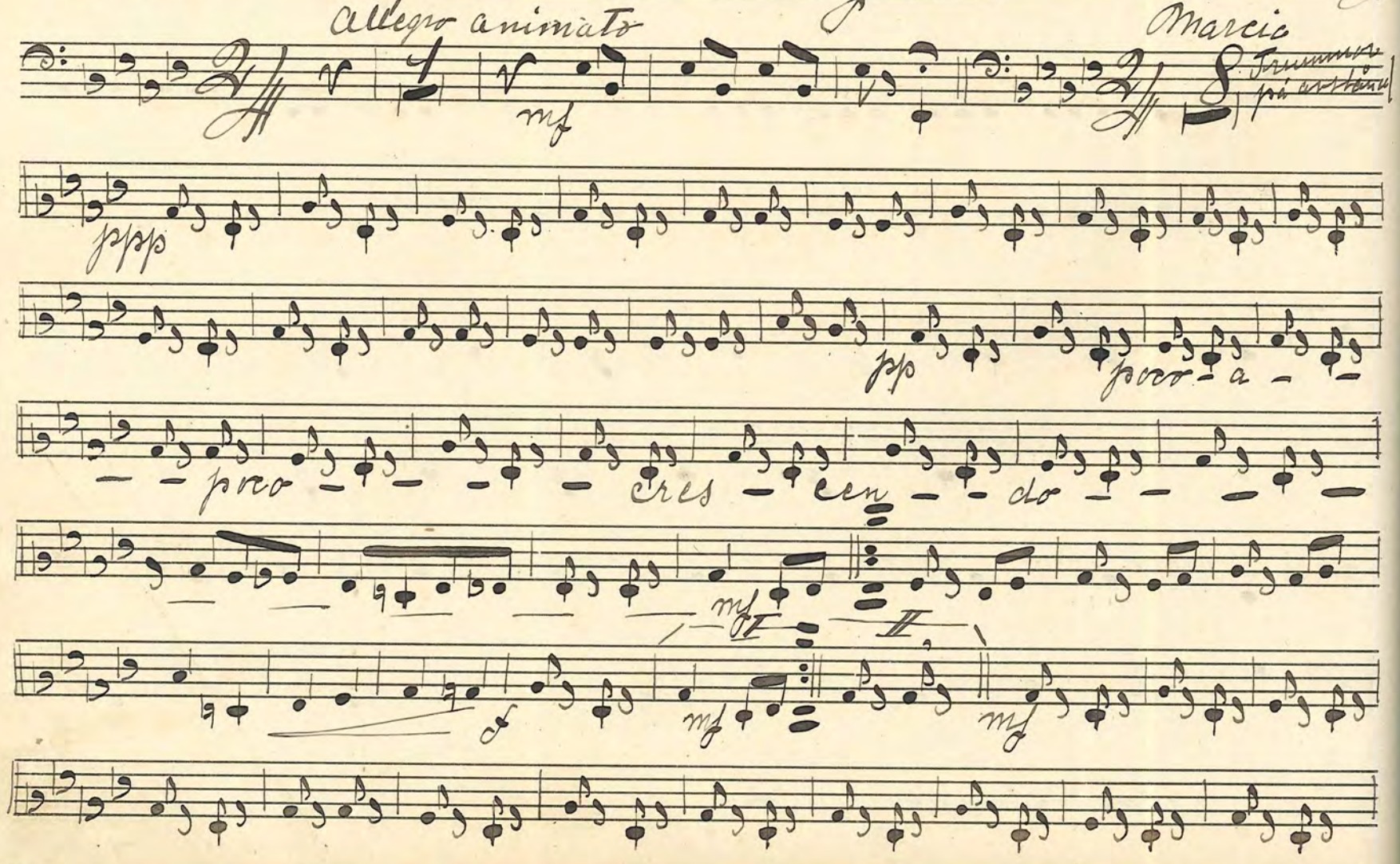

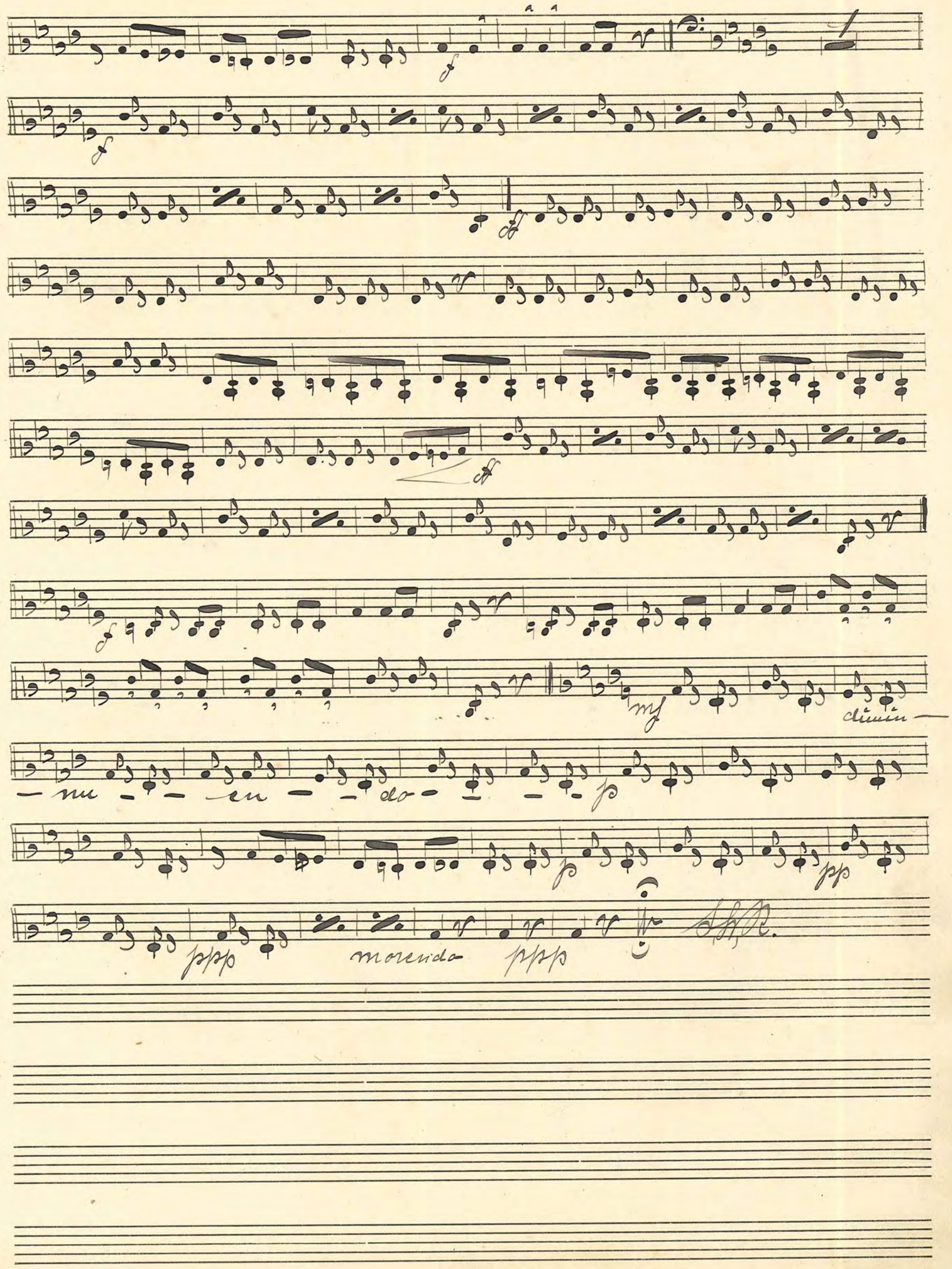
dimin-
-nu - - en - - do - - - -
morendo

No 68: "Triumf-" Marsch ar Grosskopf

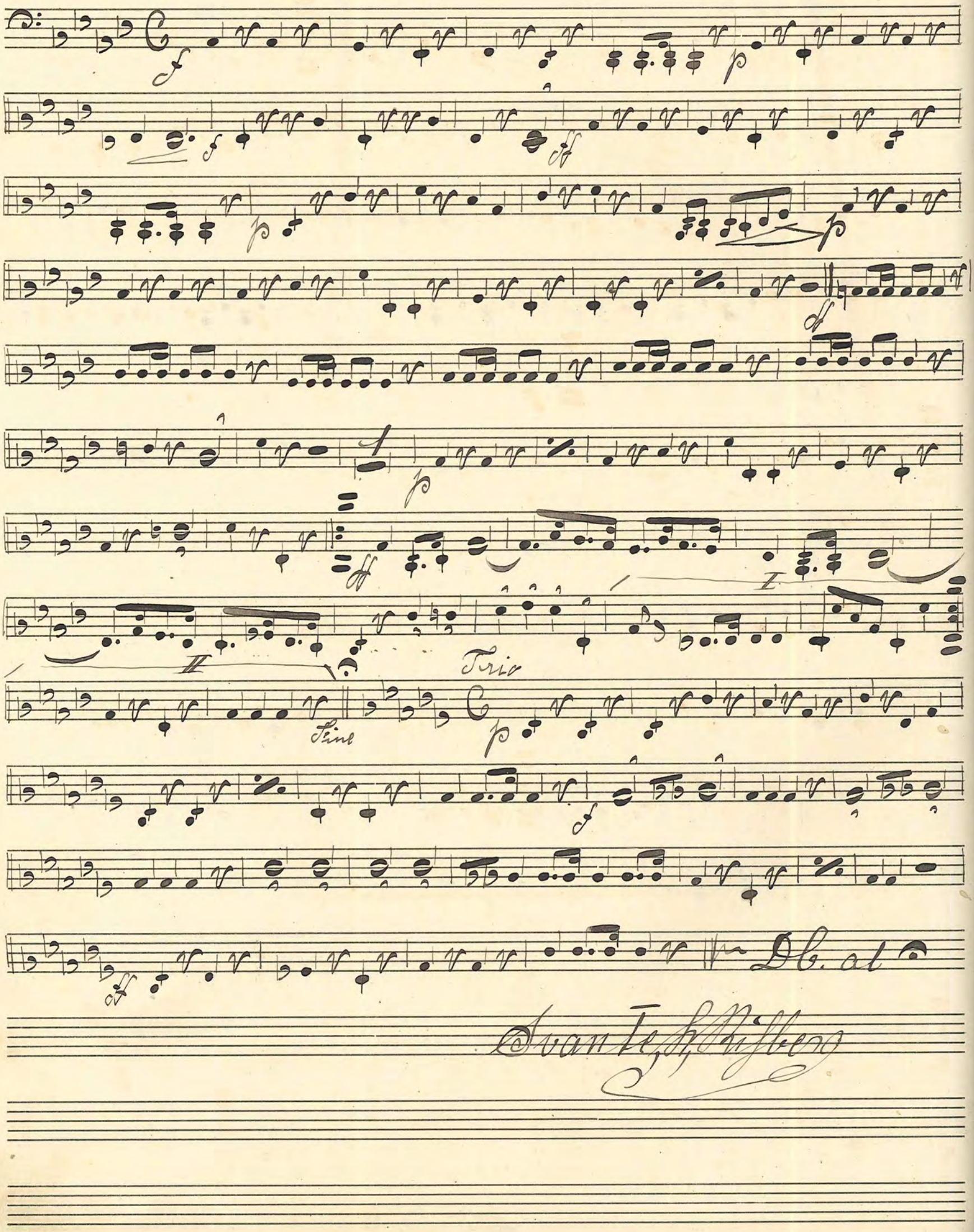

Svante, H. Risberg

No 69. "Konungen kommer!" Marsch av Lindgren

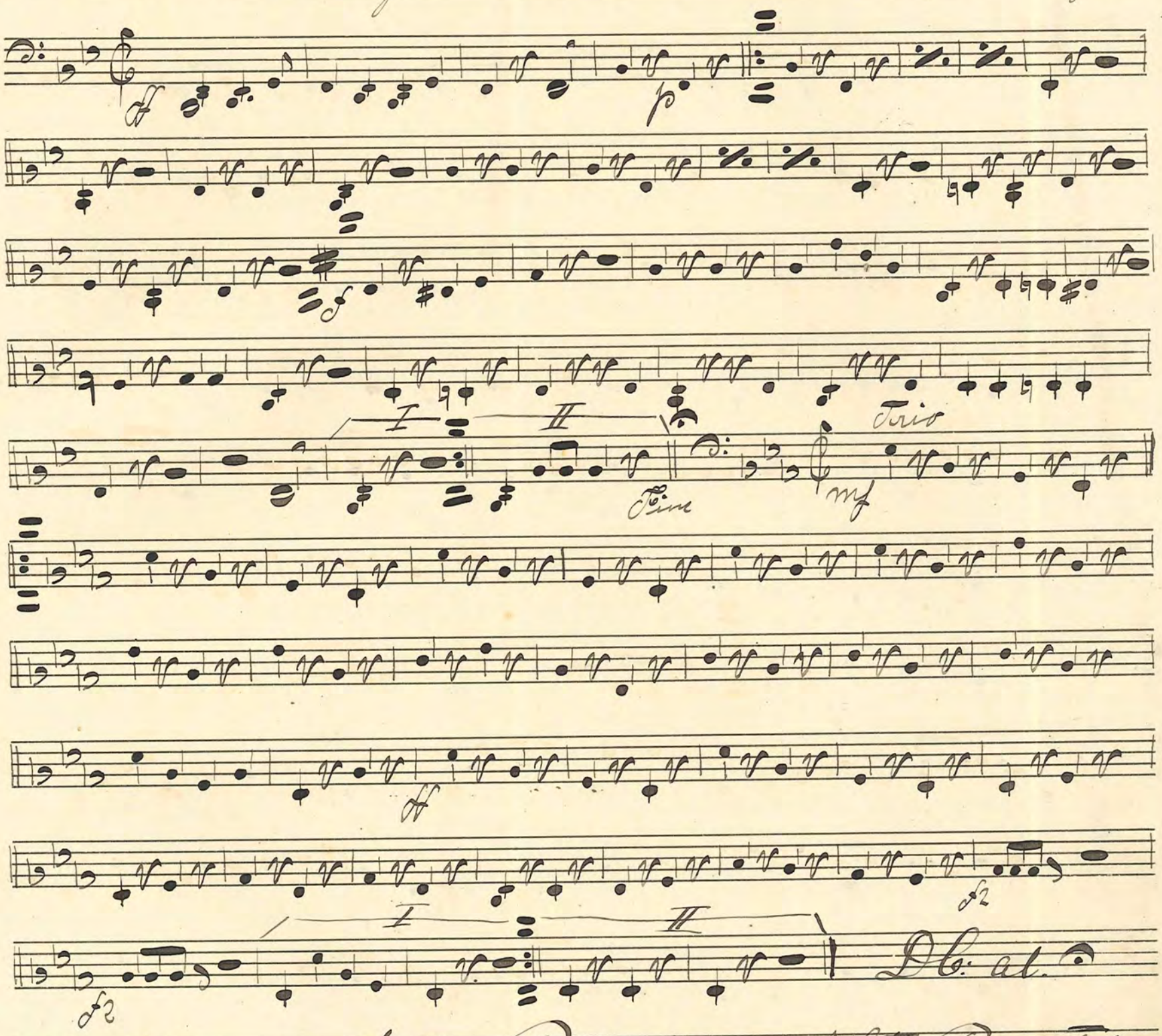

No 70. Jul-Polska av Hte Bergström

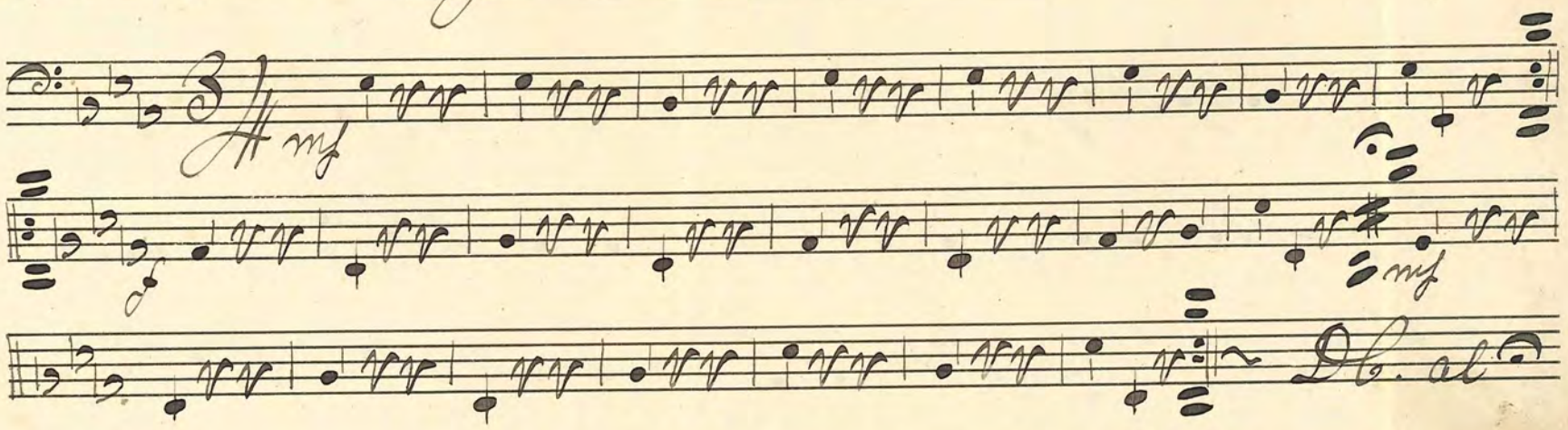

Svante h. Risberg

No 71: Potp: ur Opr: "Lilla Sångfågeln" Harptner

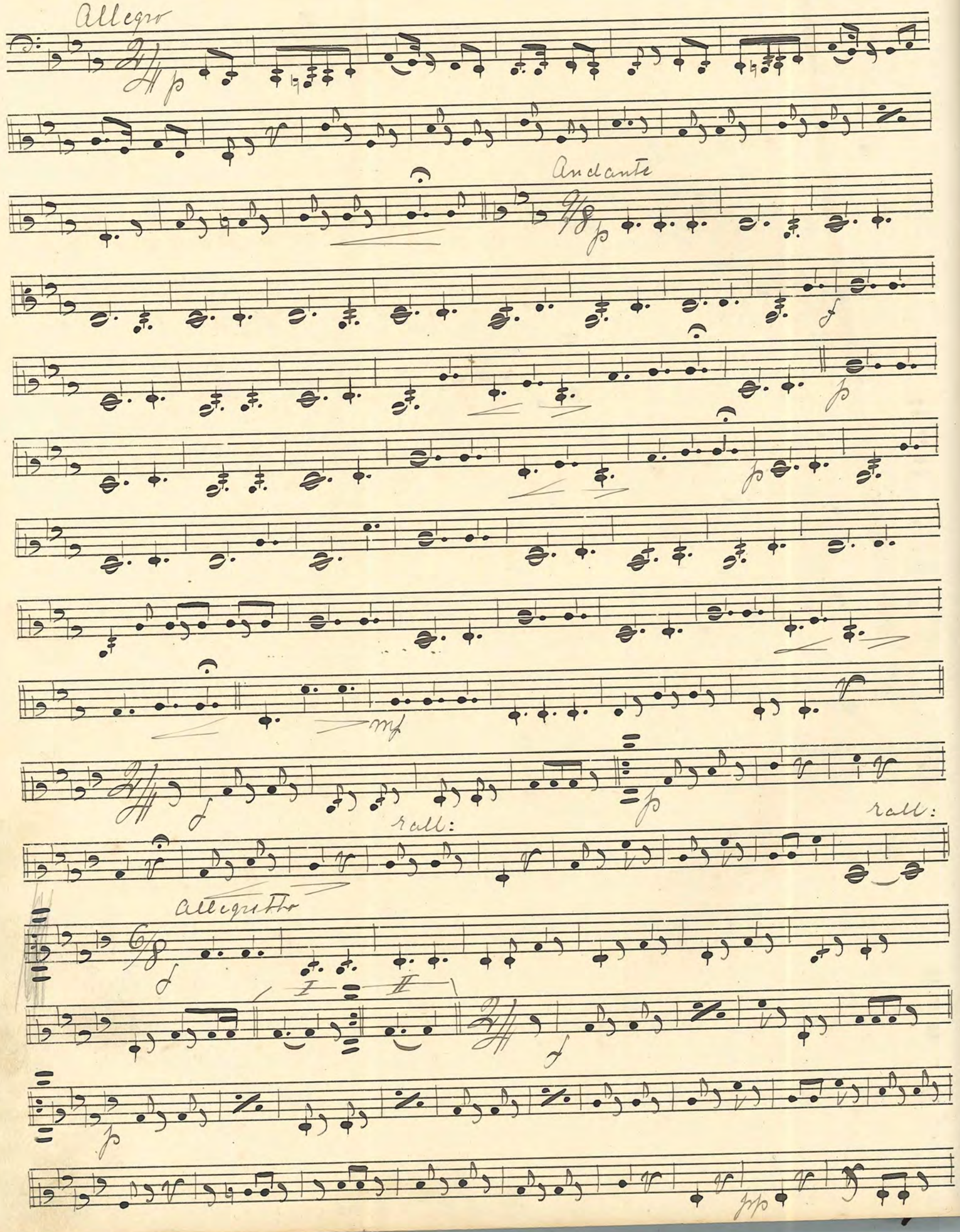

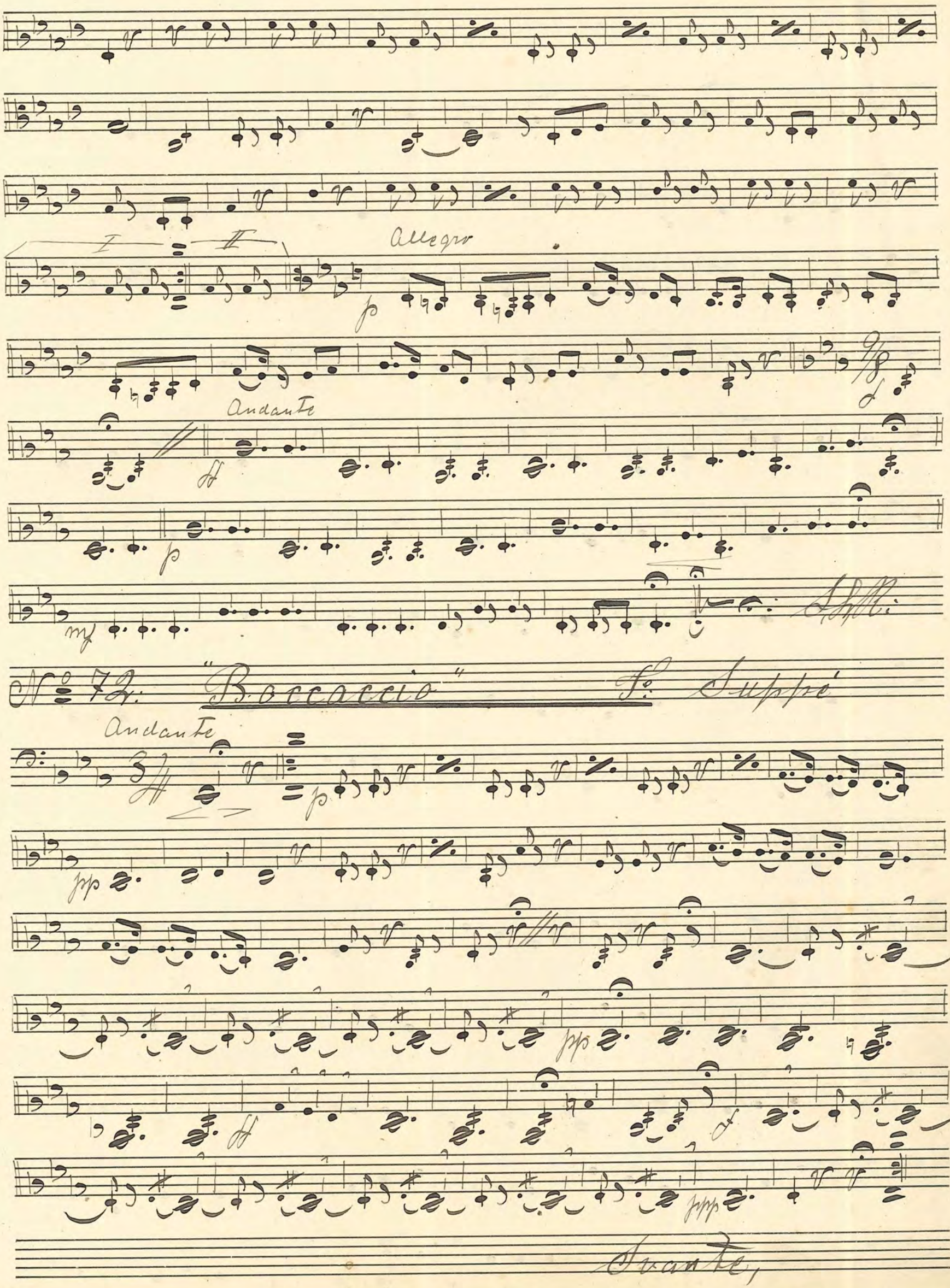

No 72. "Boccaccio" F. Suppé

Svante,

No. 73. Boccaccio-Marsch Fr. Suppé

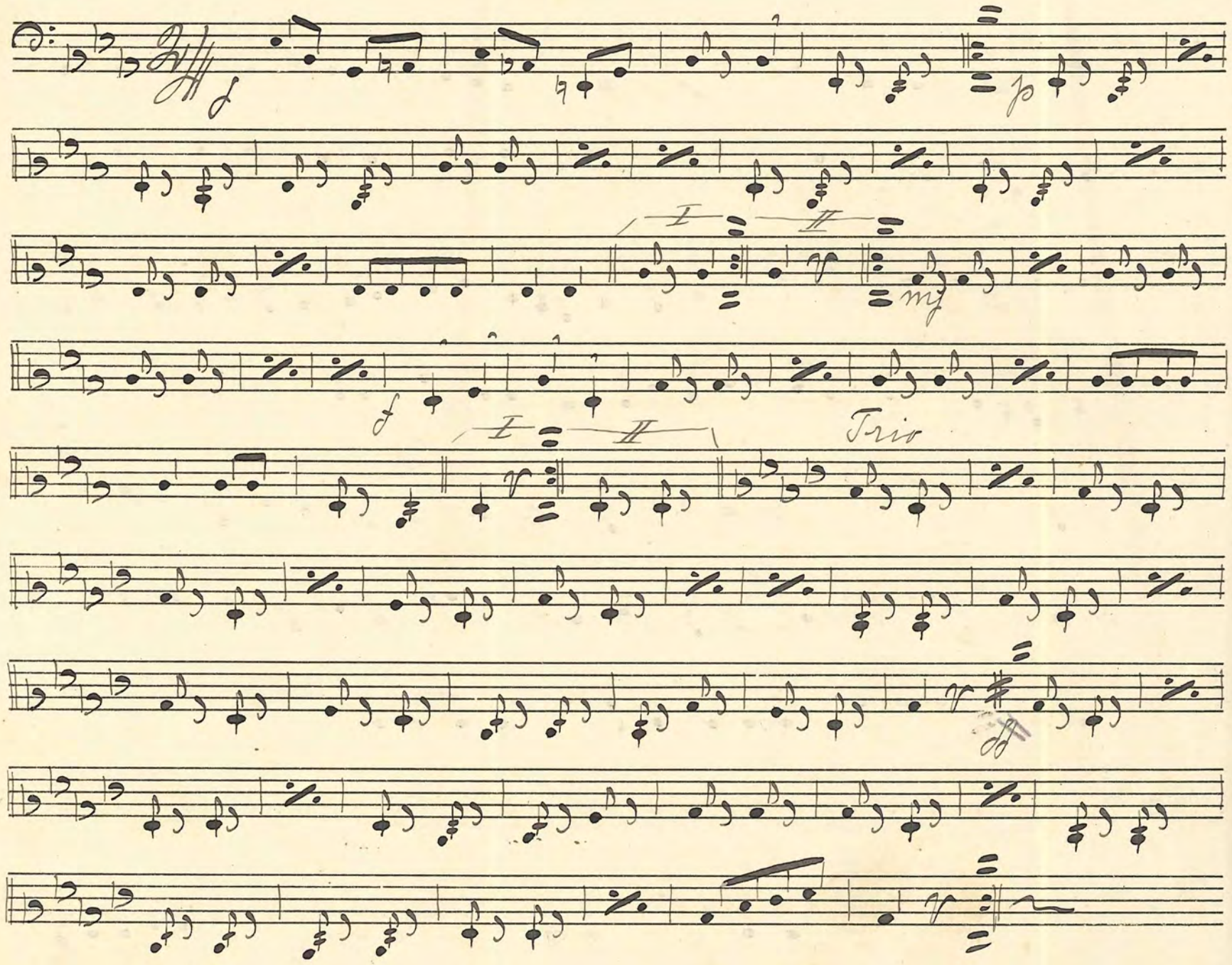

No. 74. Andante J. N.

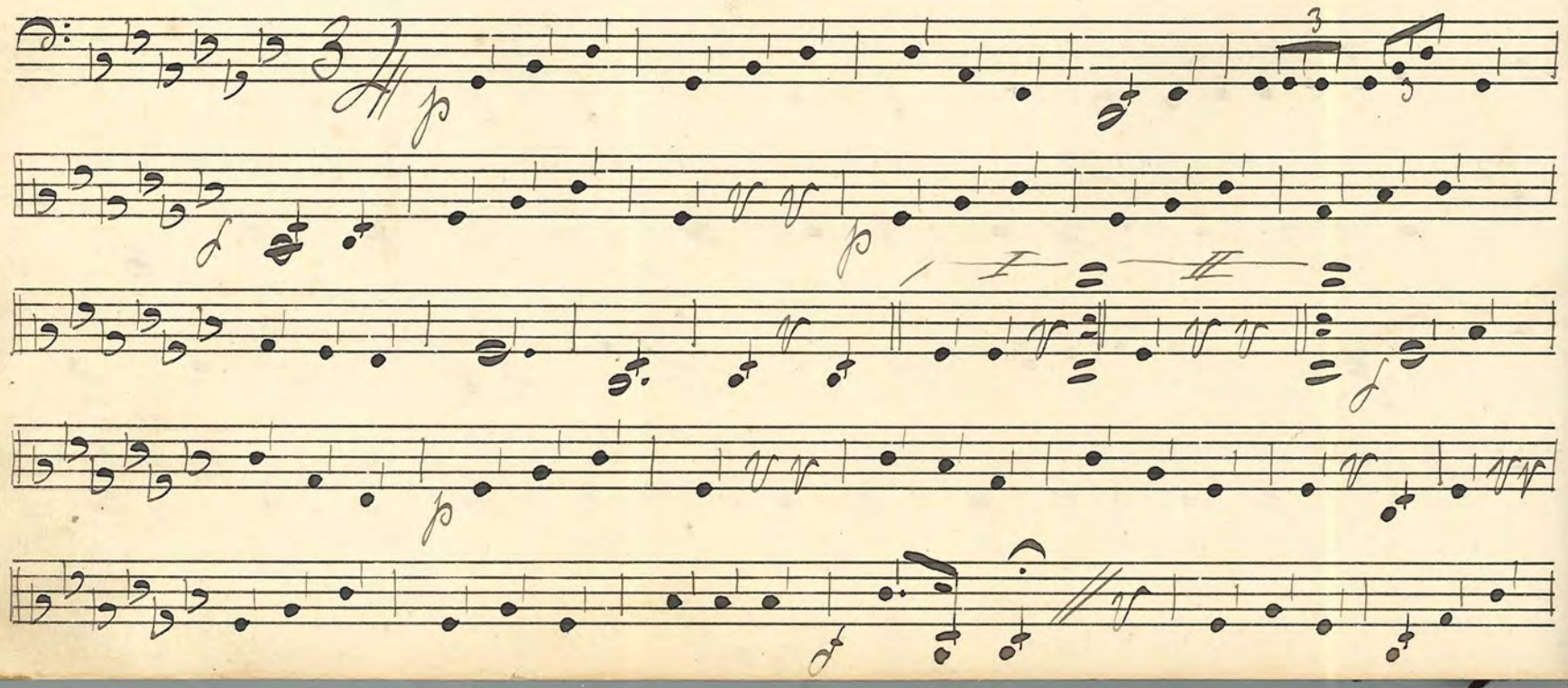

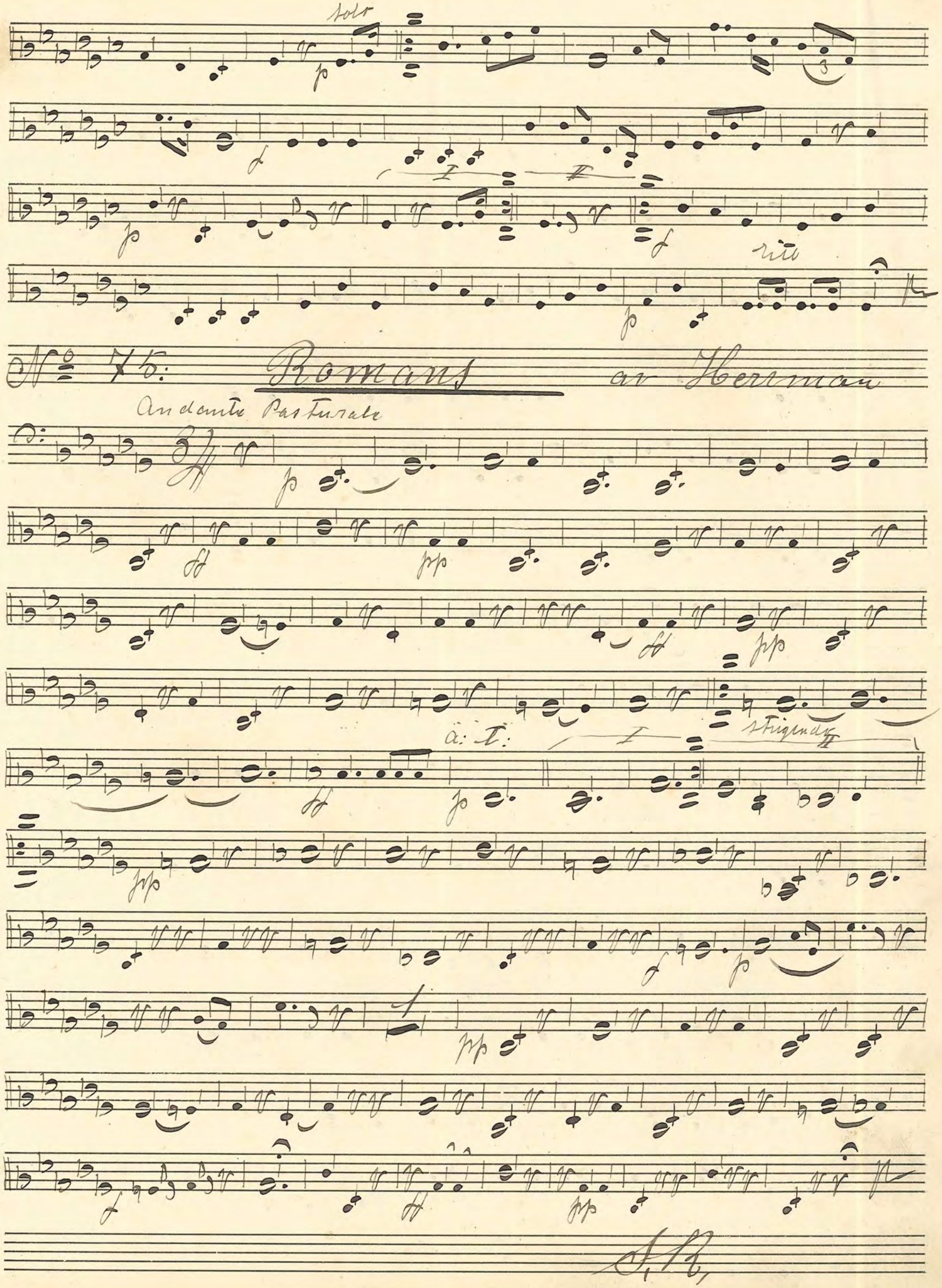
solo
rito
No 75: Romans av Herman
Andante Pastorale
a: I:
stringendo

No 76: "Hohenzollern" Marsch.

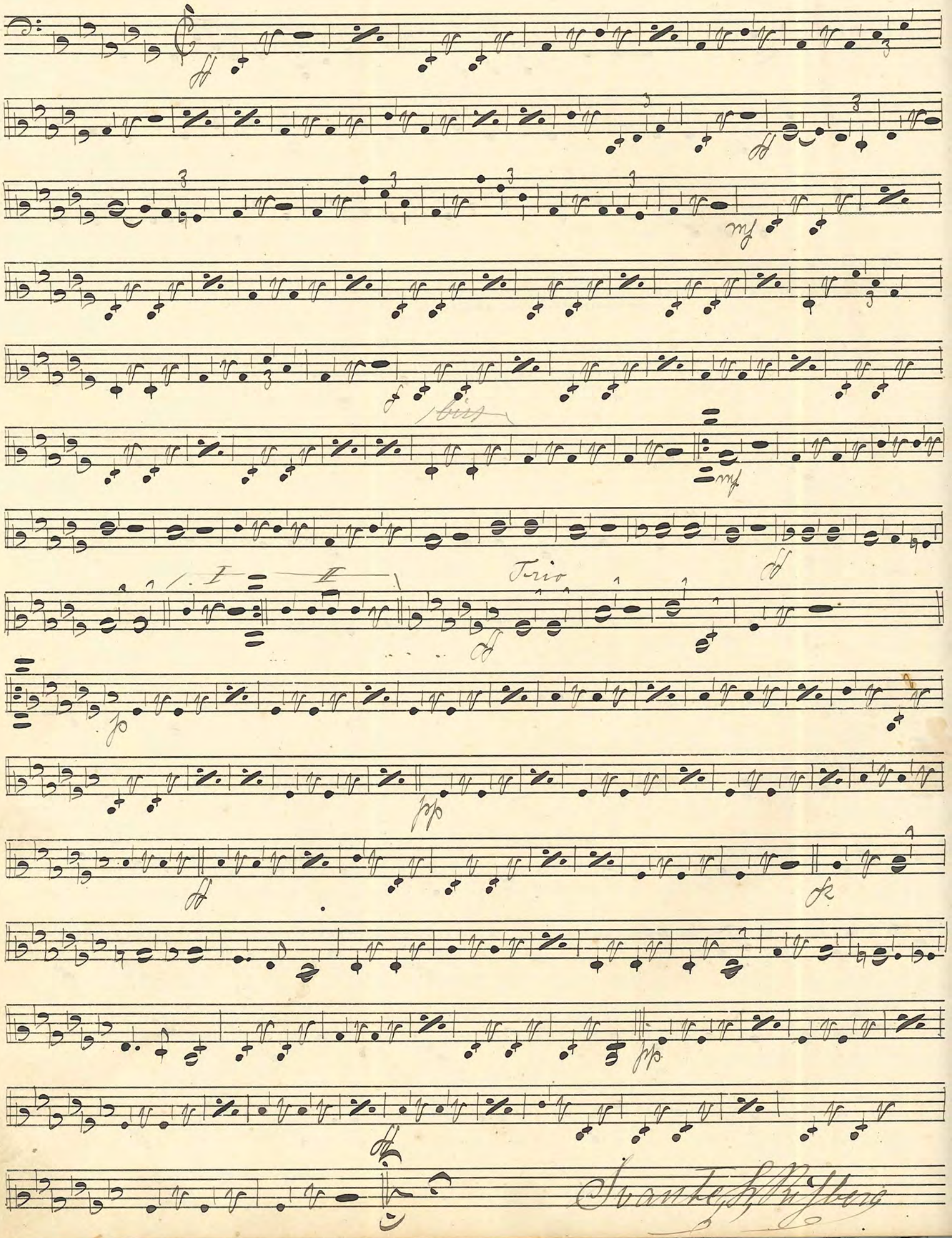

Svante L. Risberg

No 77: "Intermesso på Sicilien" av Merseager

Andante sostenuto

10 7

pp pp f

ff

pp

Svante H. Risberg

No 78: "La Frilense" Mazurka

p

f

p Trio

p

ff

p

Svante H. Risberg

No. 79. "Alte Kameraden" Marsch Teike

Trio

Franke & Bilsberg

No 80: Romans ur Lalla Raukk av David

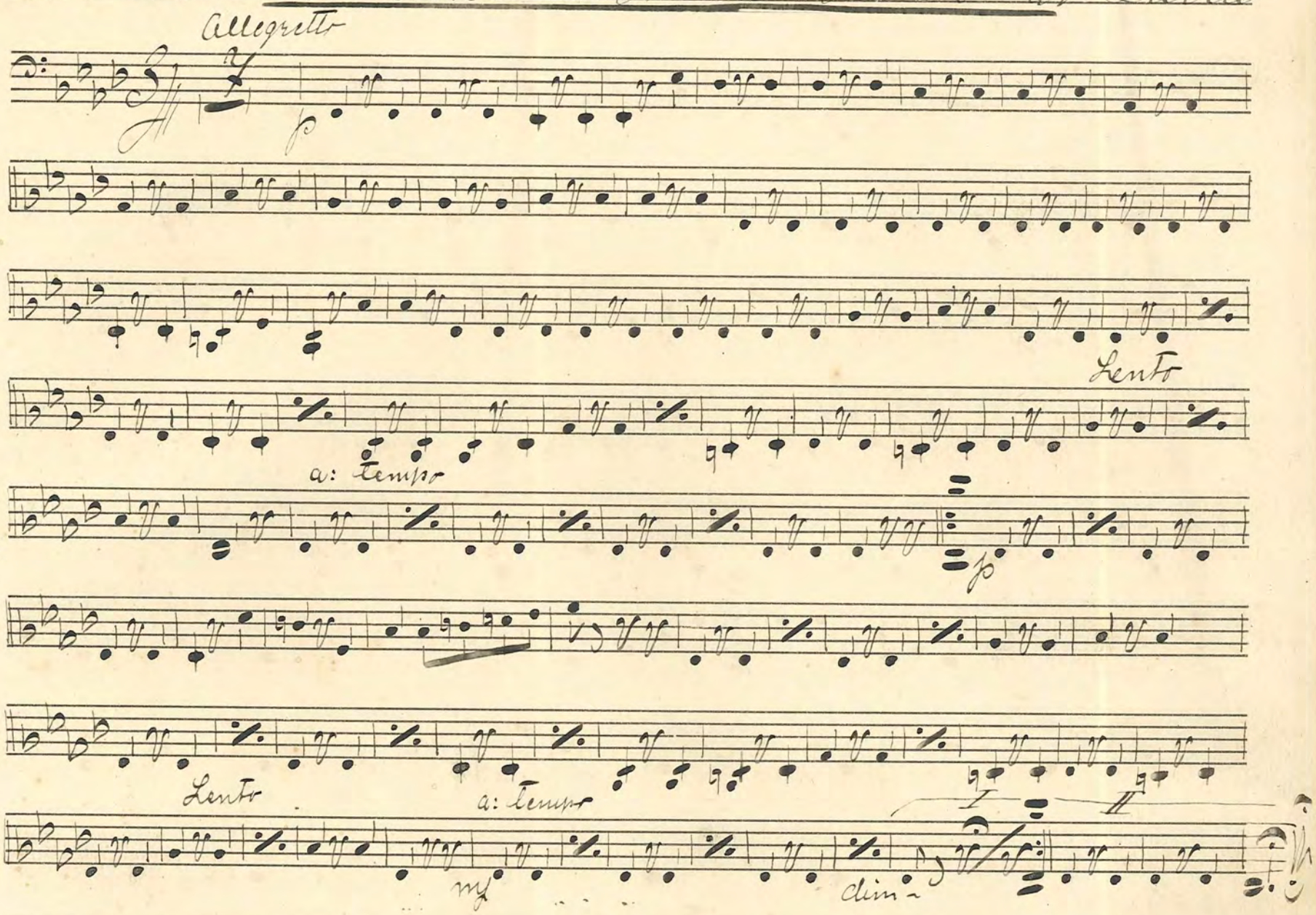

No 81: Stridsbön av Lindblad

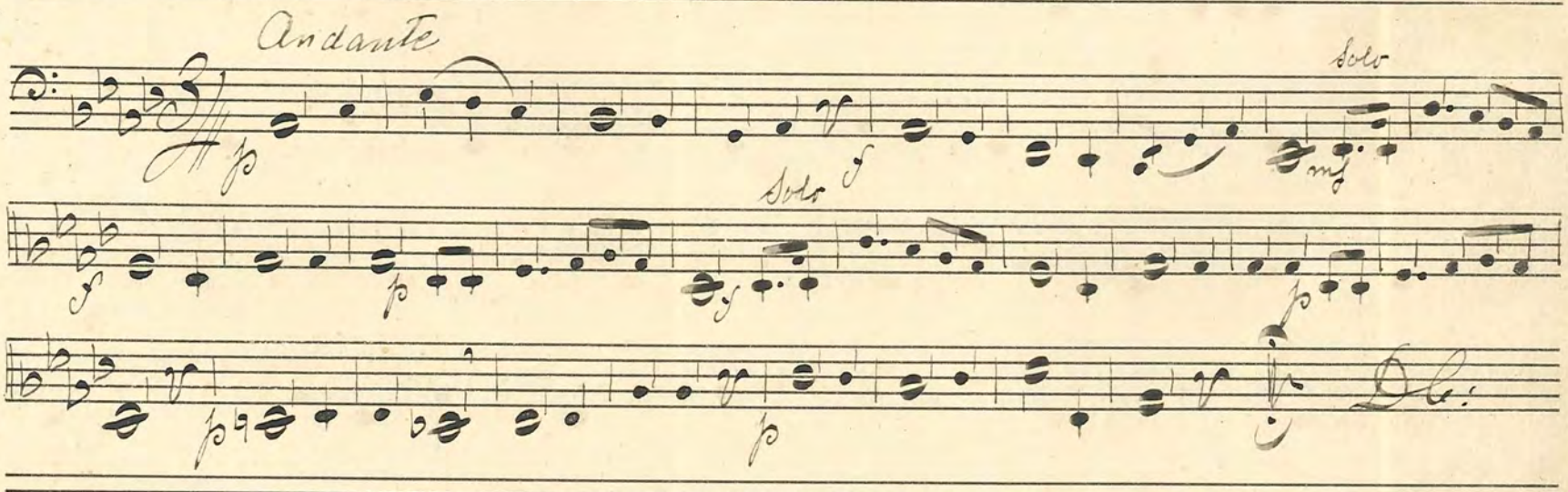

Svante, L. Risberg

No 82: "Estudiantina" Wals: av Waldteufel

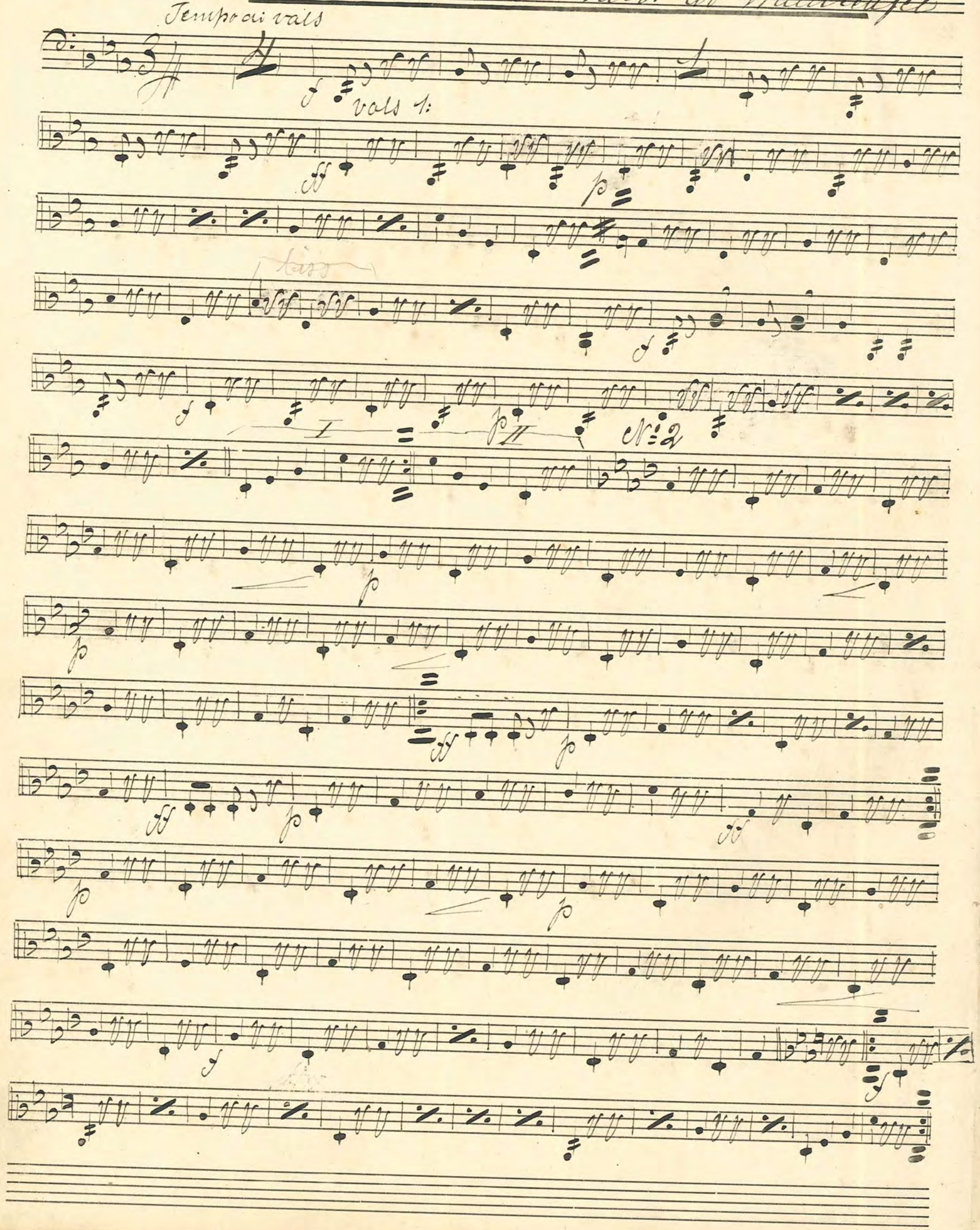

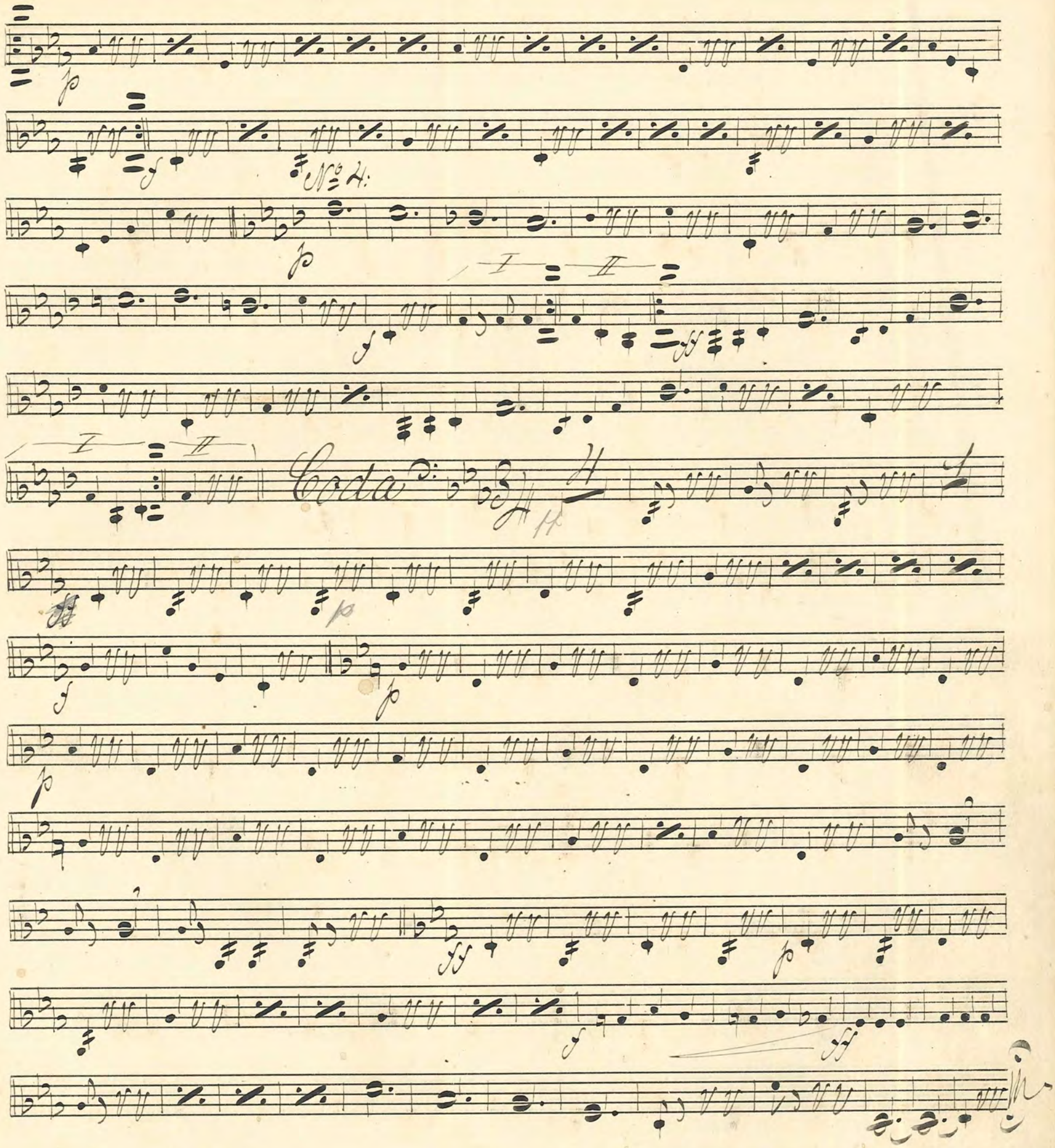

Svante L. Risberg

N°= "Stockholmsluft" Potpourri

Allegro

Vals

Allegretto

Vals

Moderato

Vals Moderato

Vals Boston

Wäre Sidan fort!

Pas de quatre

Marcia

Andante

Marcia

Andante

Tempo di Marcia

rit:

a: T: