Flöjt i dess

Blott ett försök

Vals

Teike

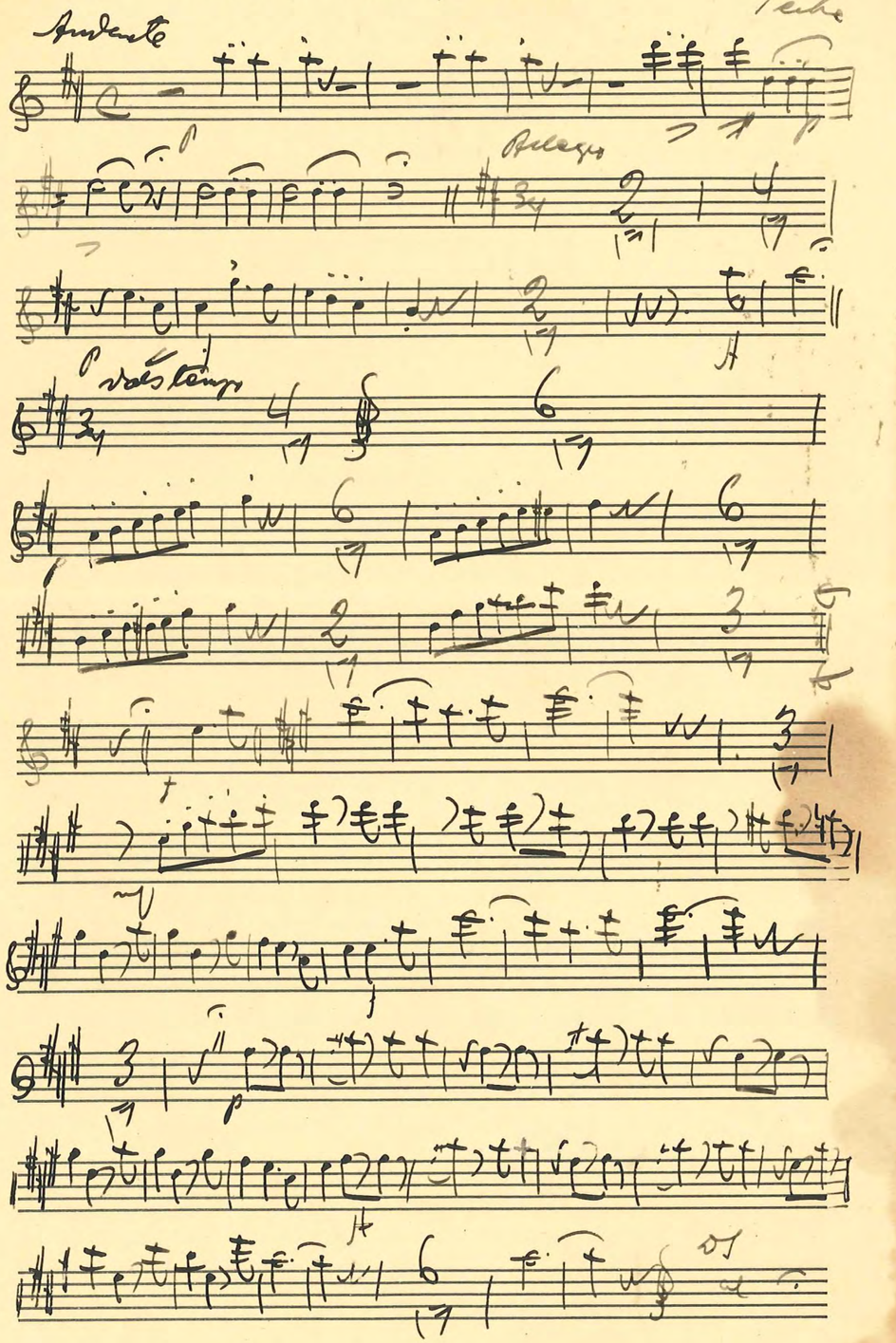

Trio

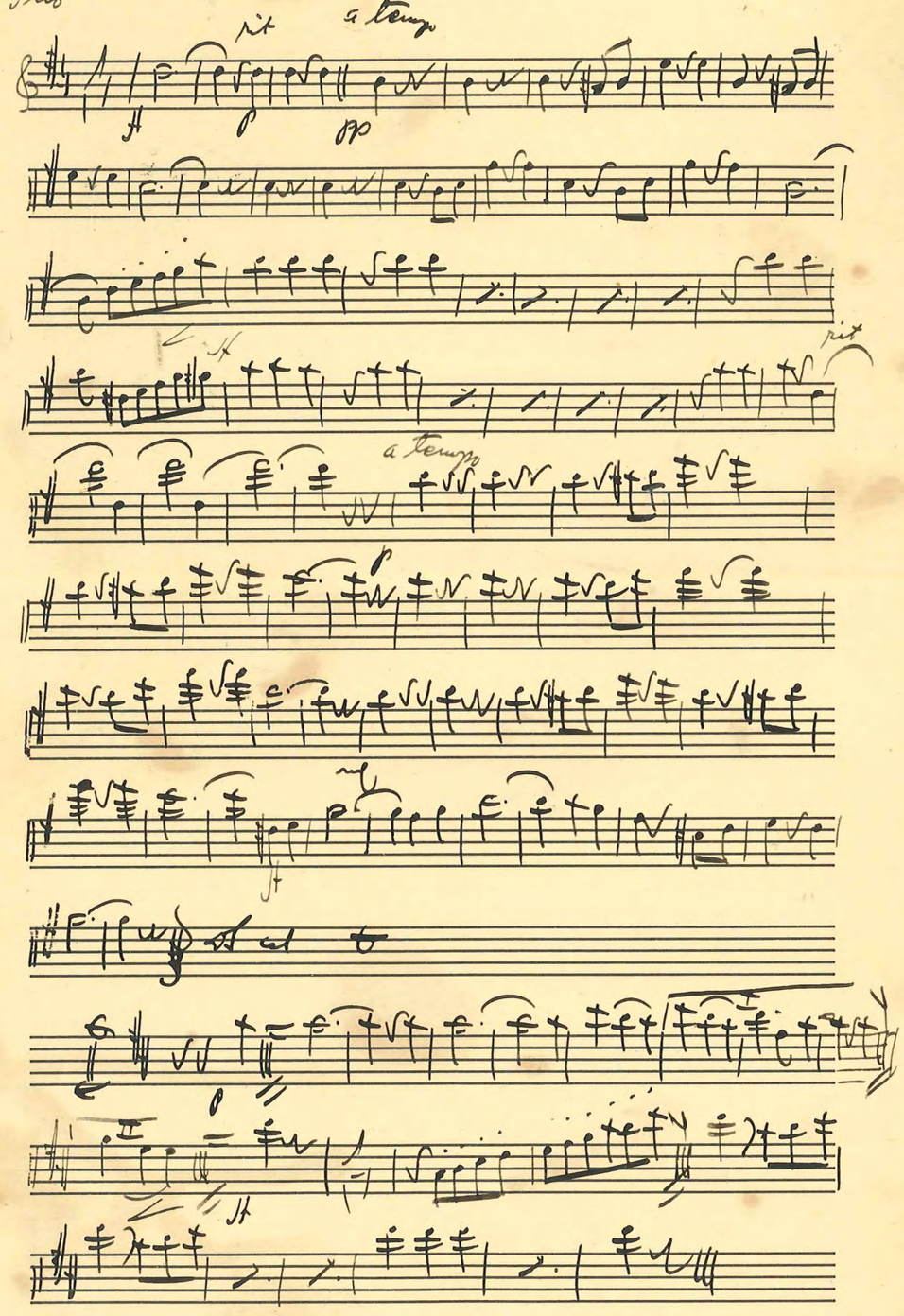

B Klarinett

Blott en försök

Vals

Teike

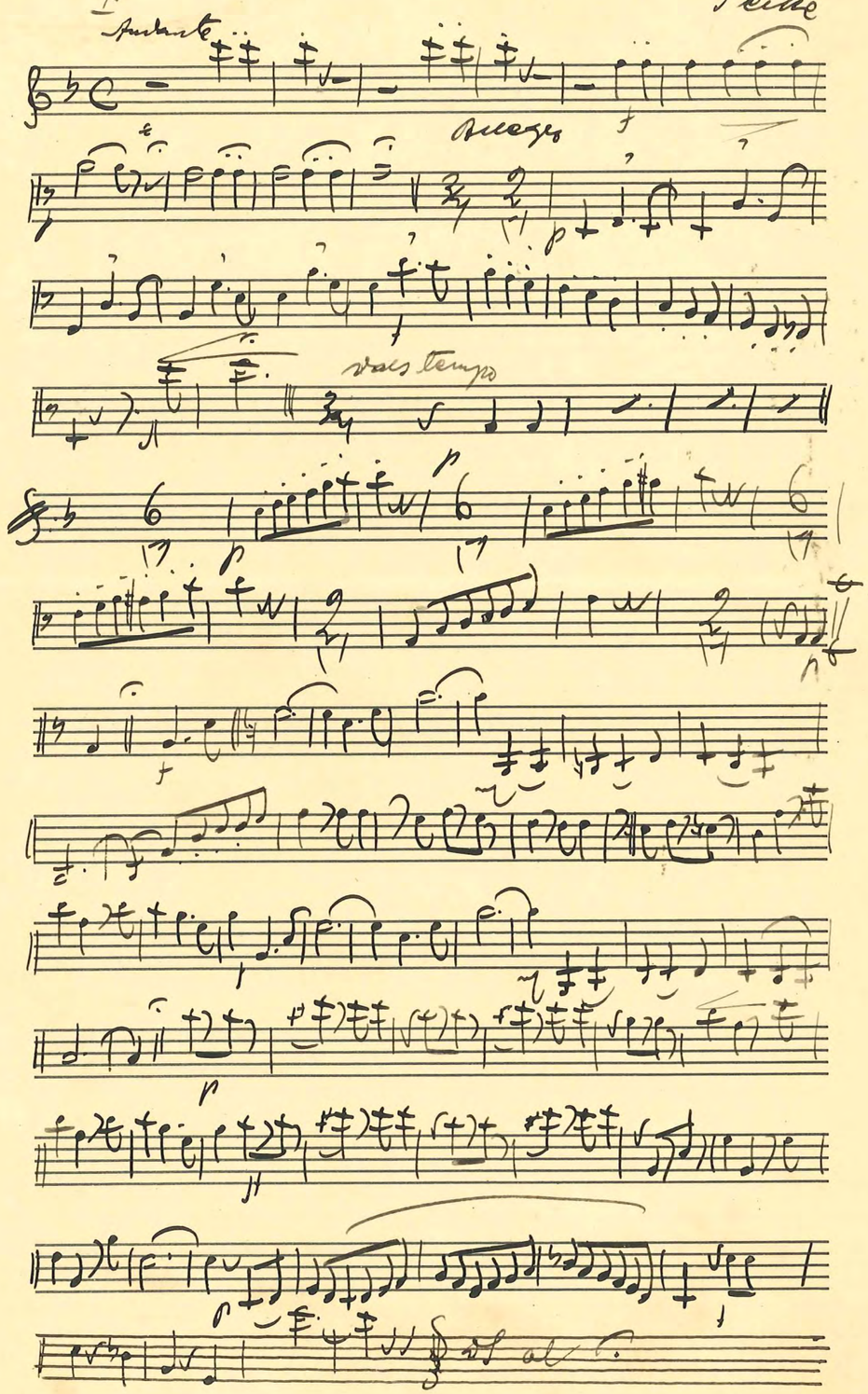

Trio

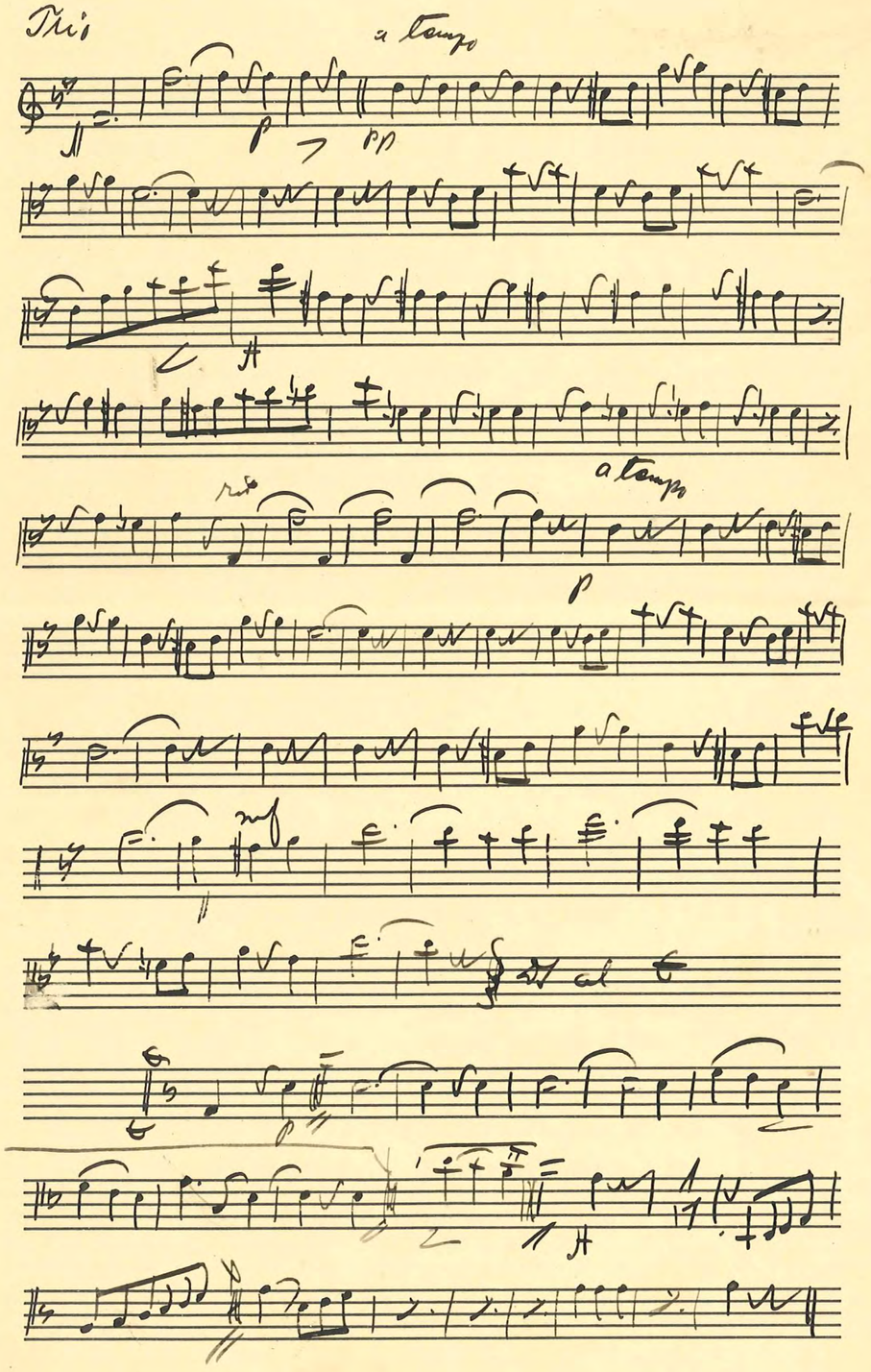

B Klarinett 3

Blott ett försök

Vals. Teike

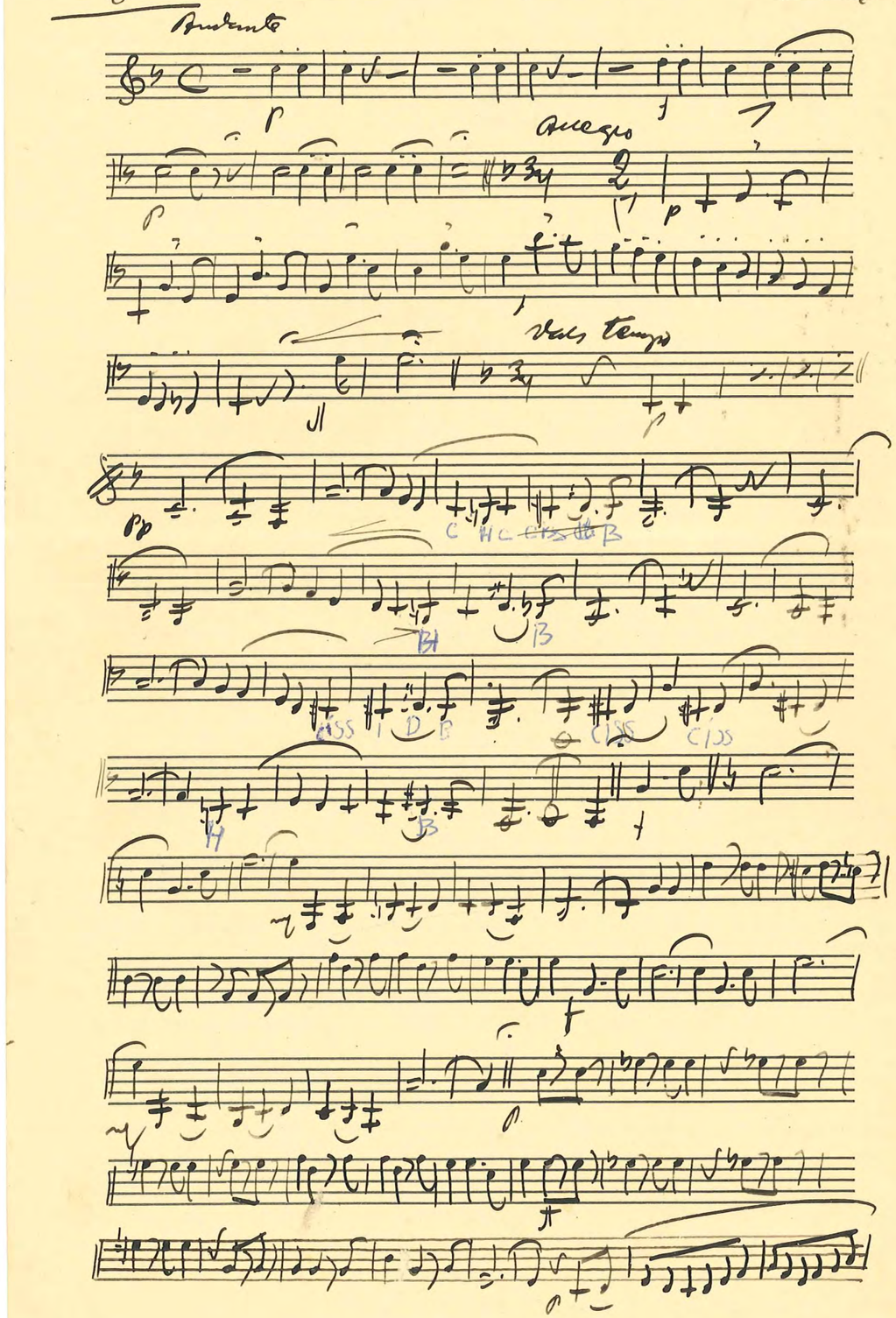

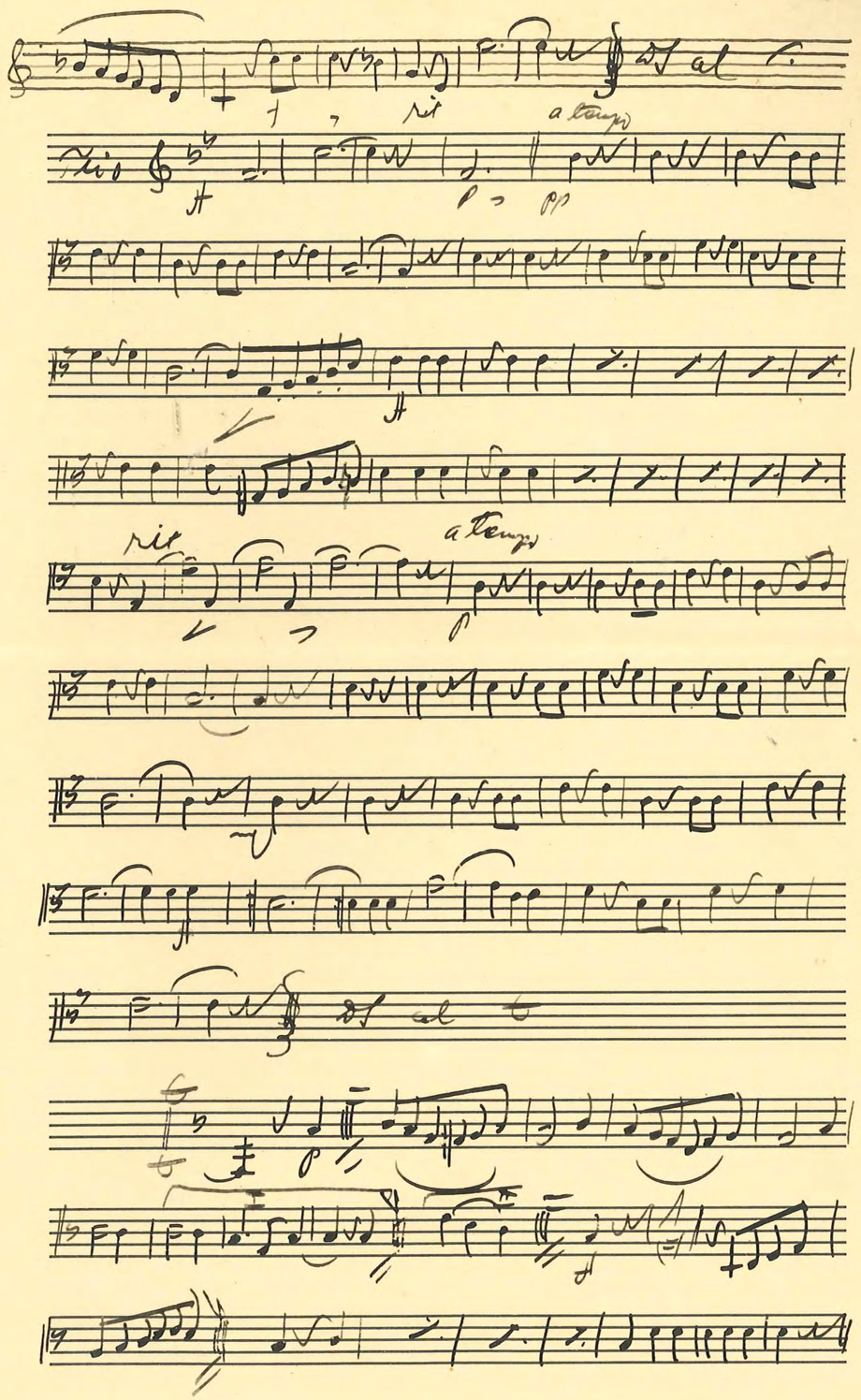

B Trumpet I

Blott en försök

Vals Teike

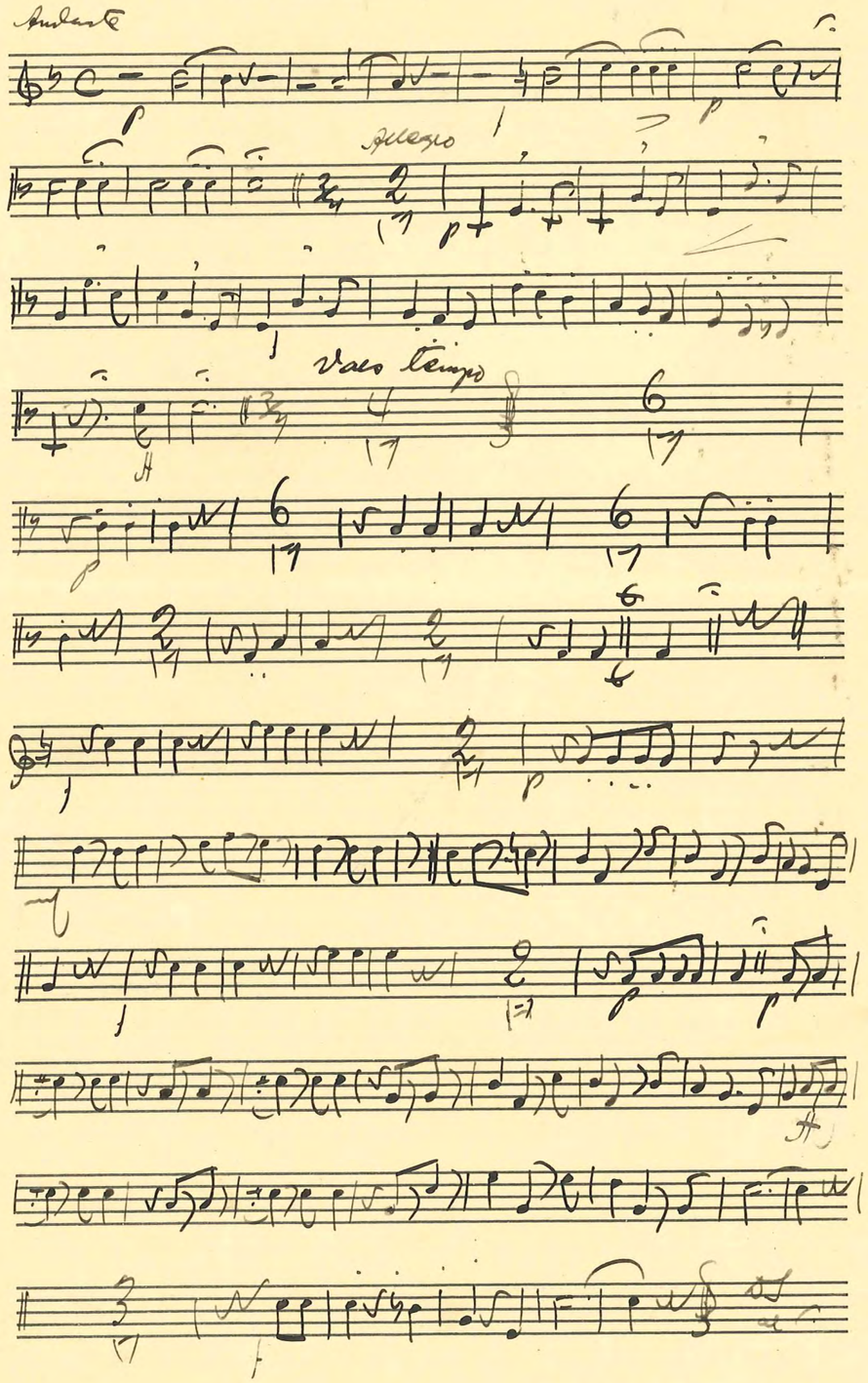

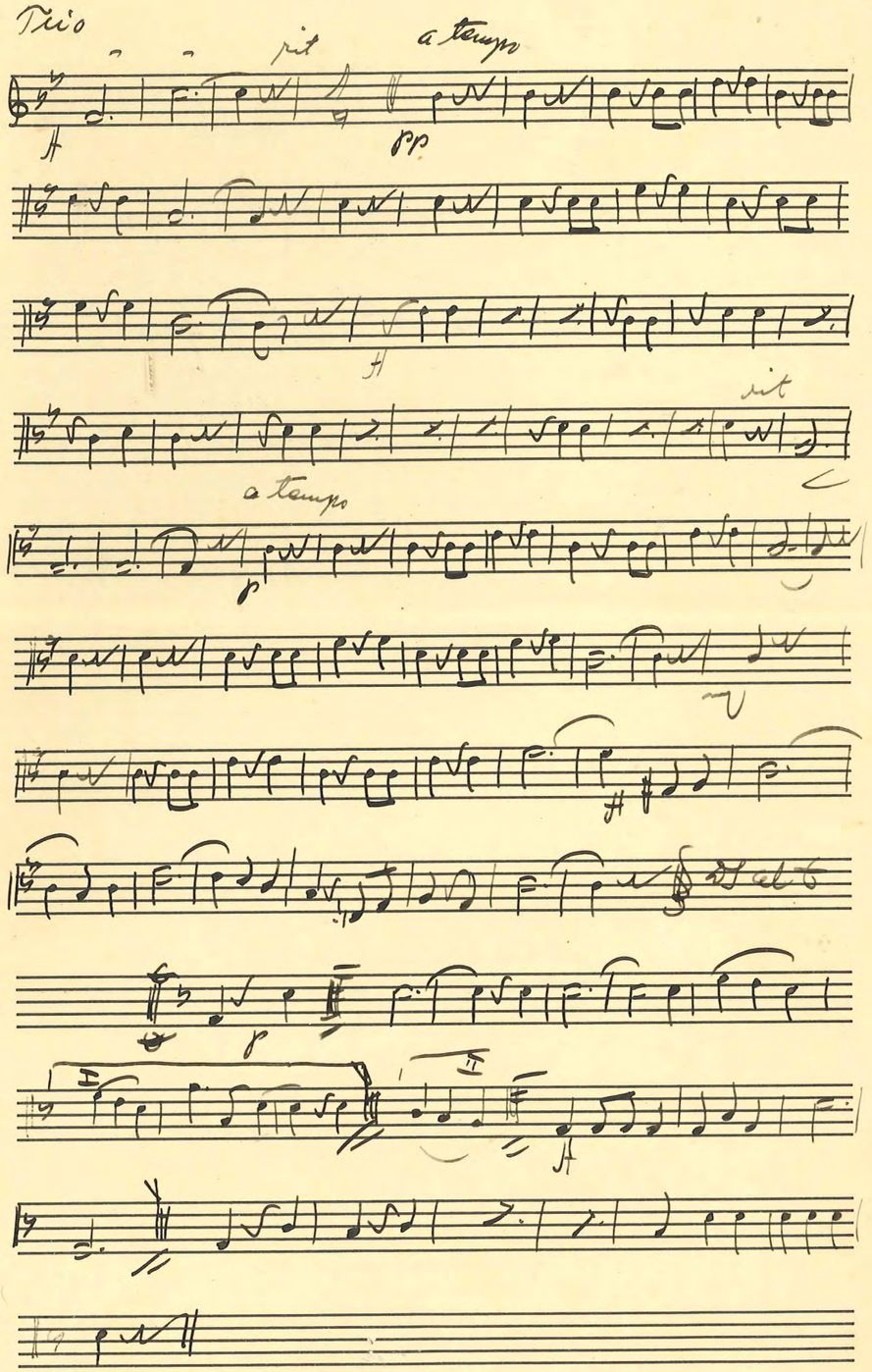

O mein papa!

ESSELTE
4284
12 system

Ess Kornett

Blott ett försök

Vals Teike

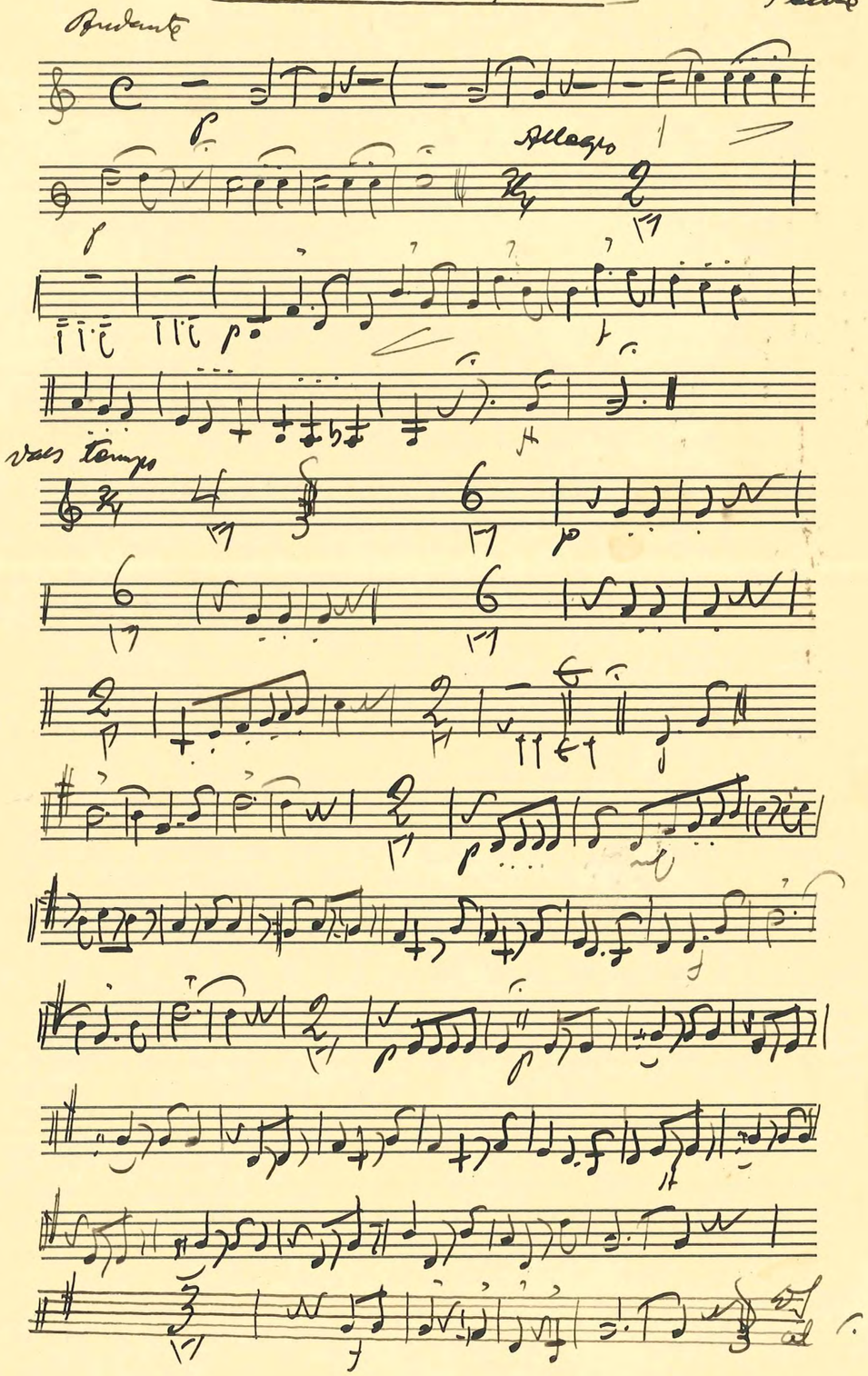

Trio

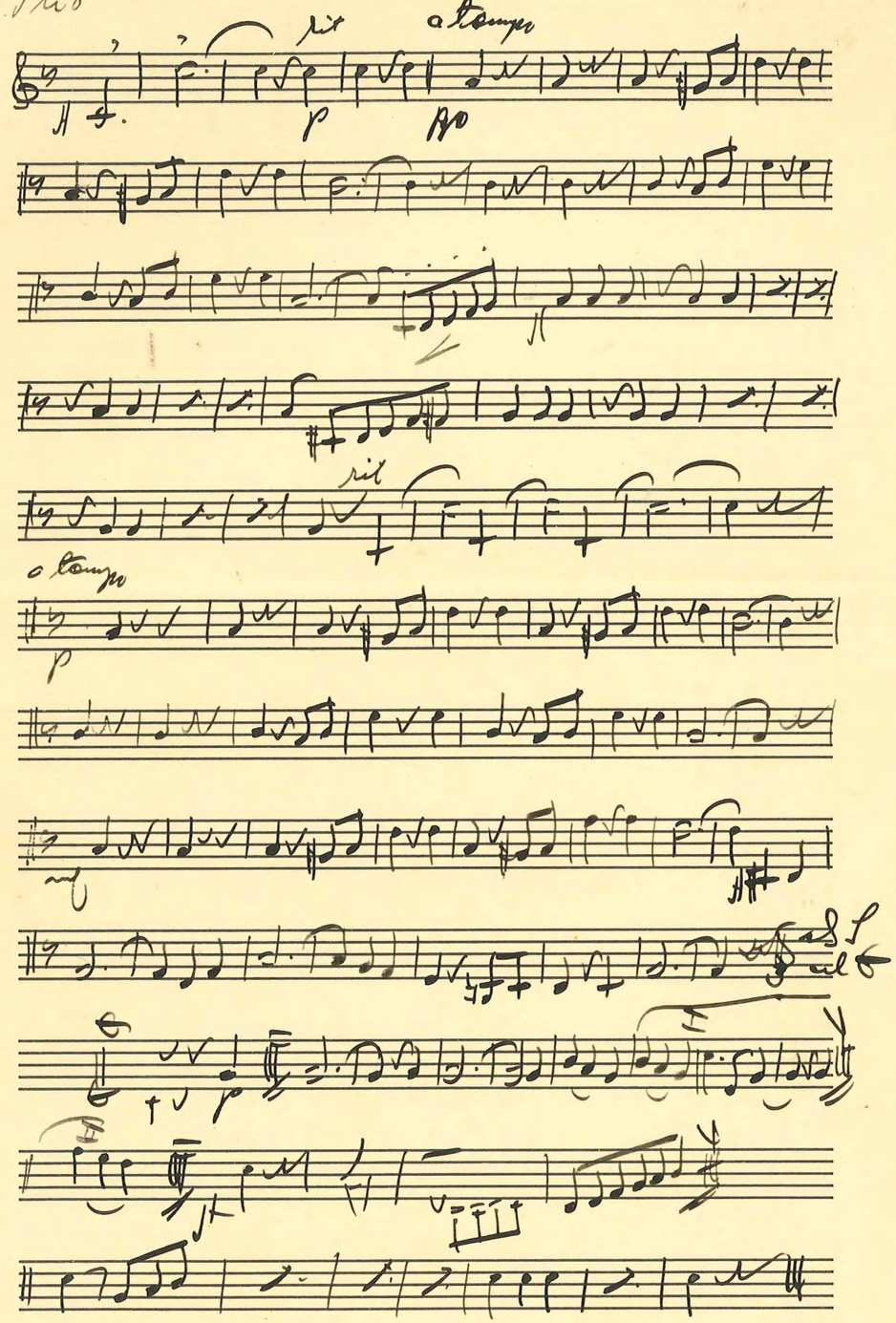

Ess Karnen

Blott ett försök

Vals

Tecke

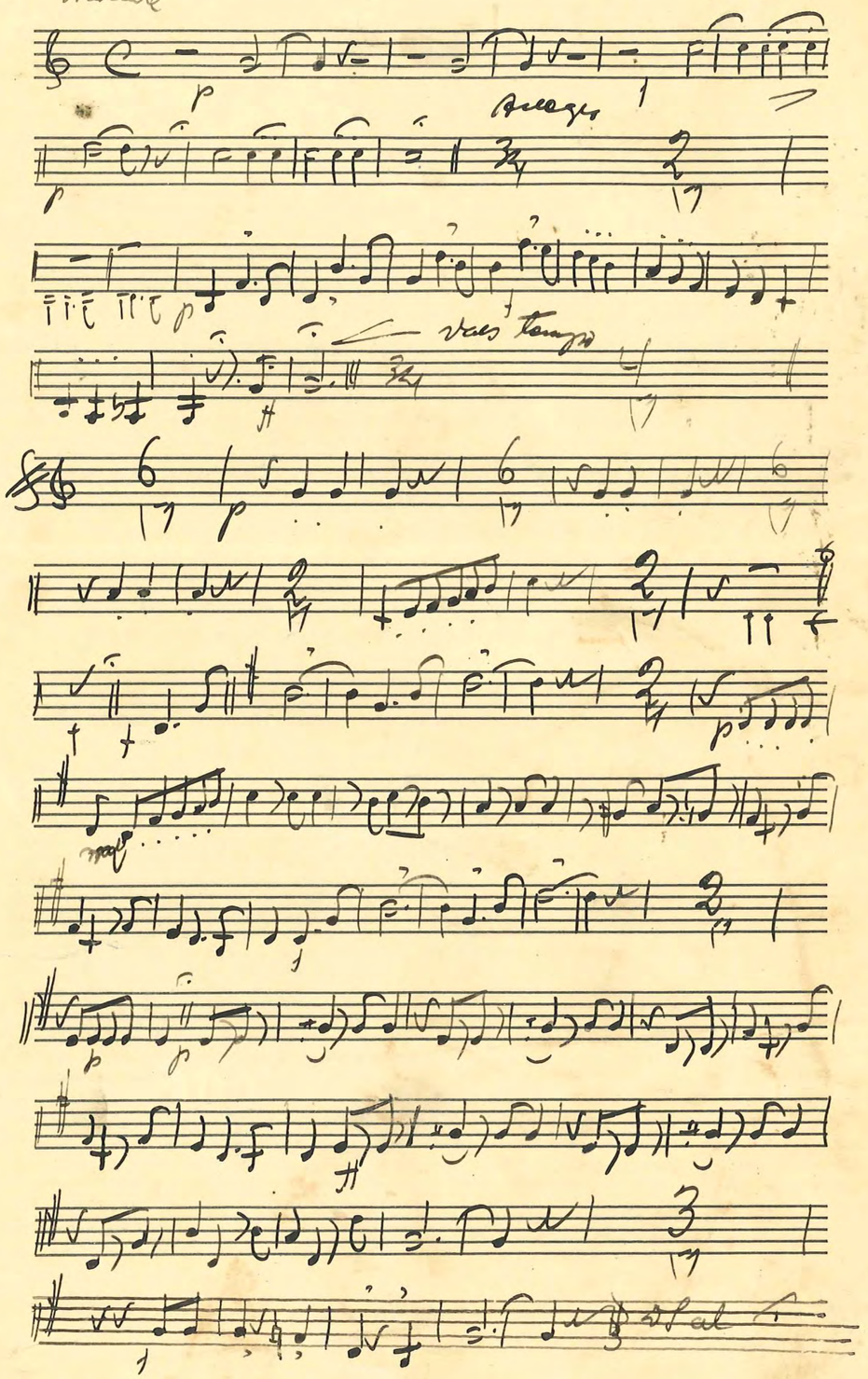

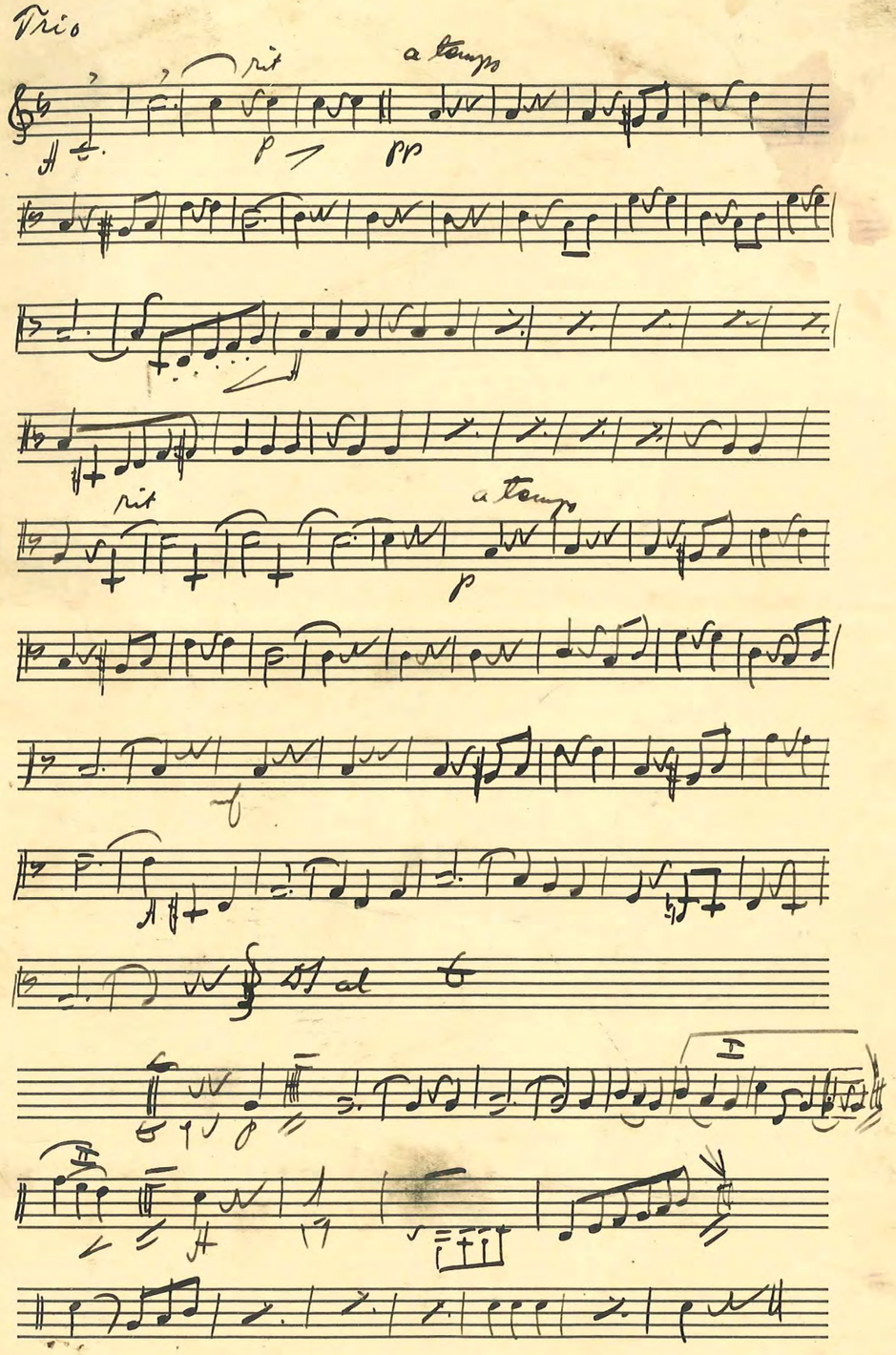

Ess Kornett

Blott ett försök vars Teike

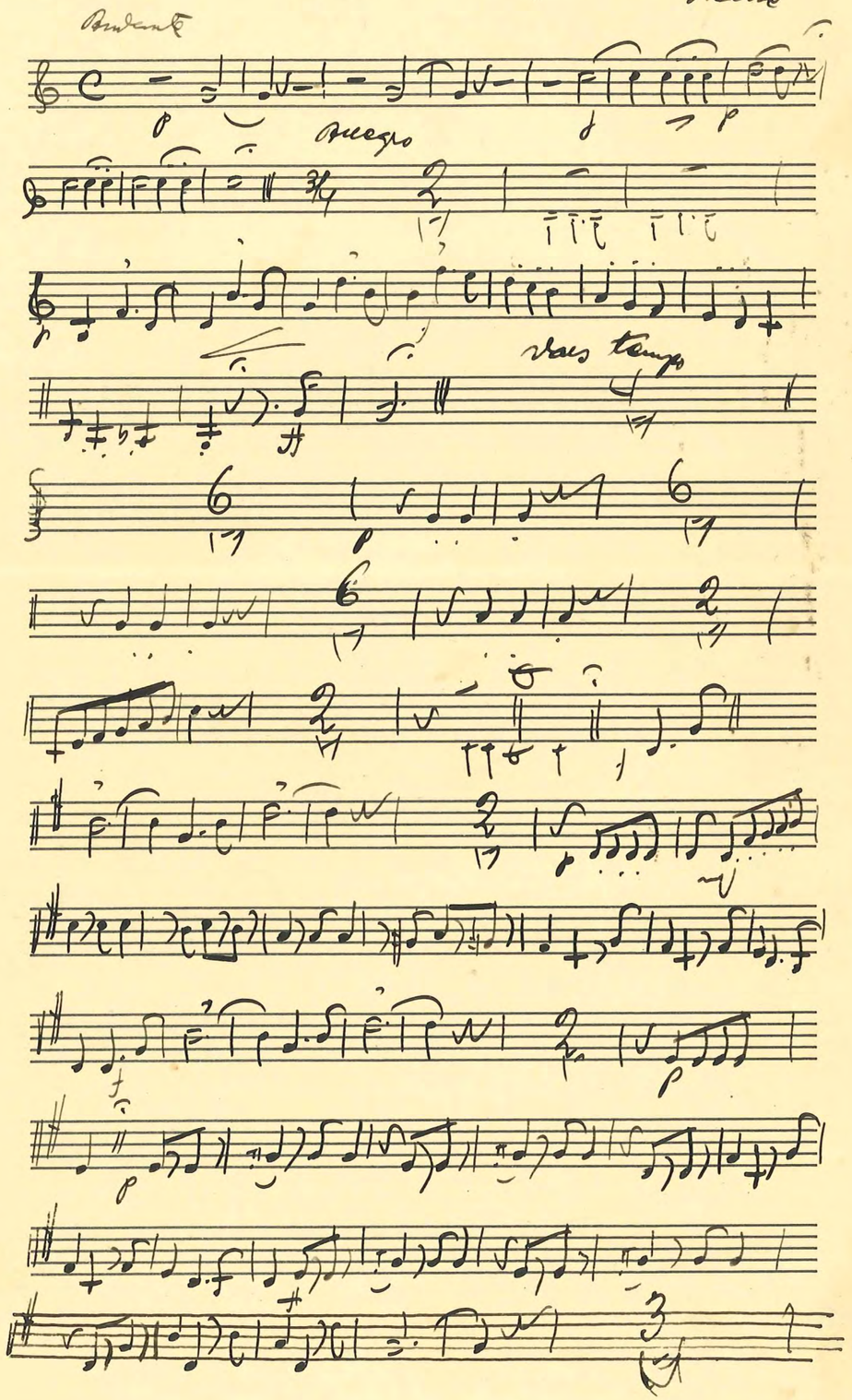

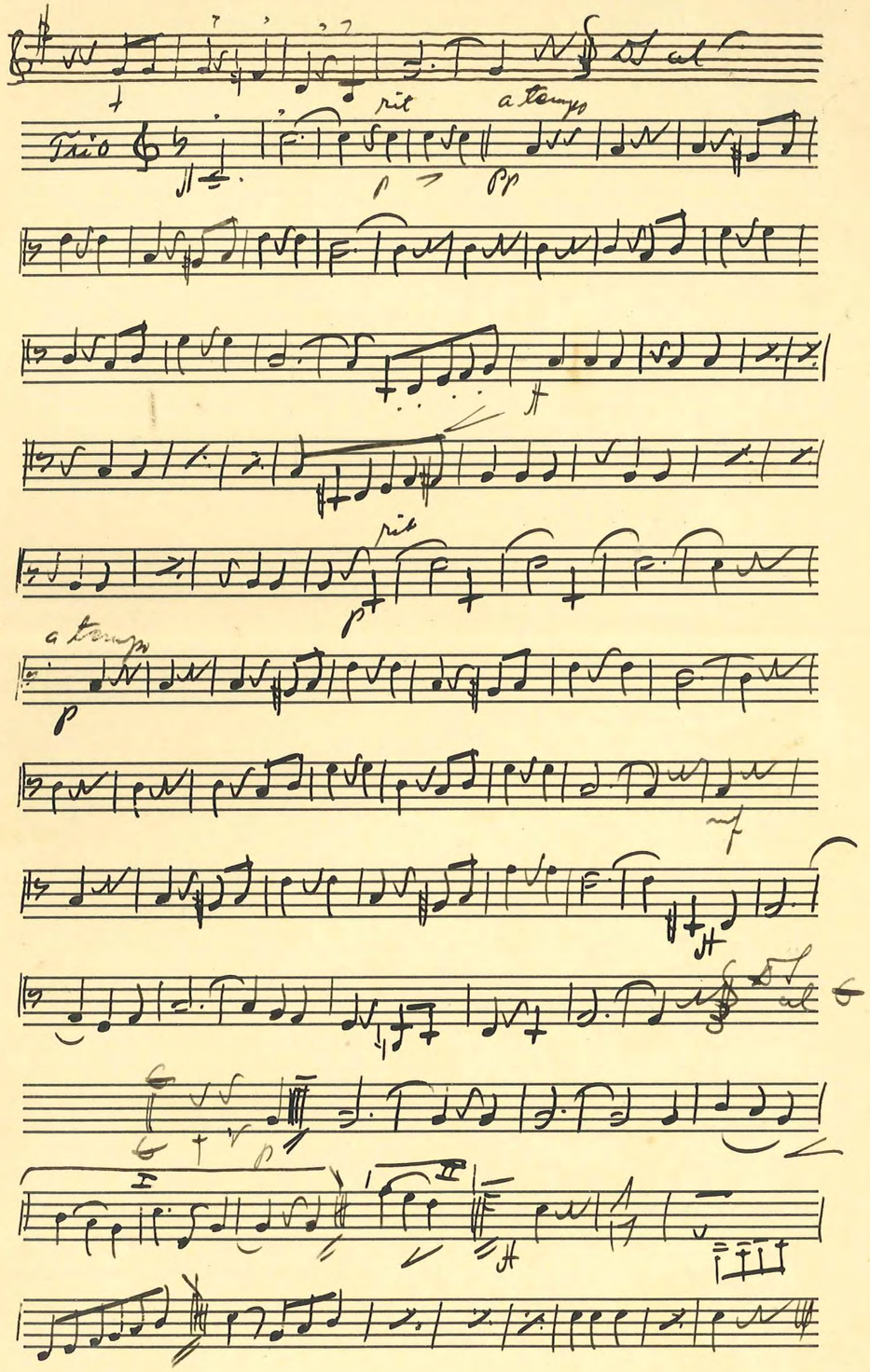

B Trumpet I

Blott en försök

Vals

Teike

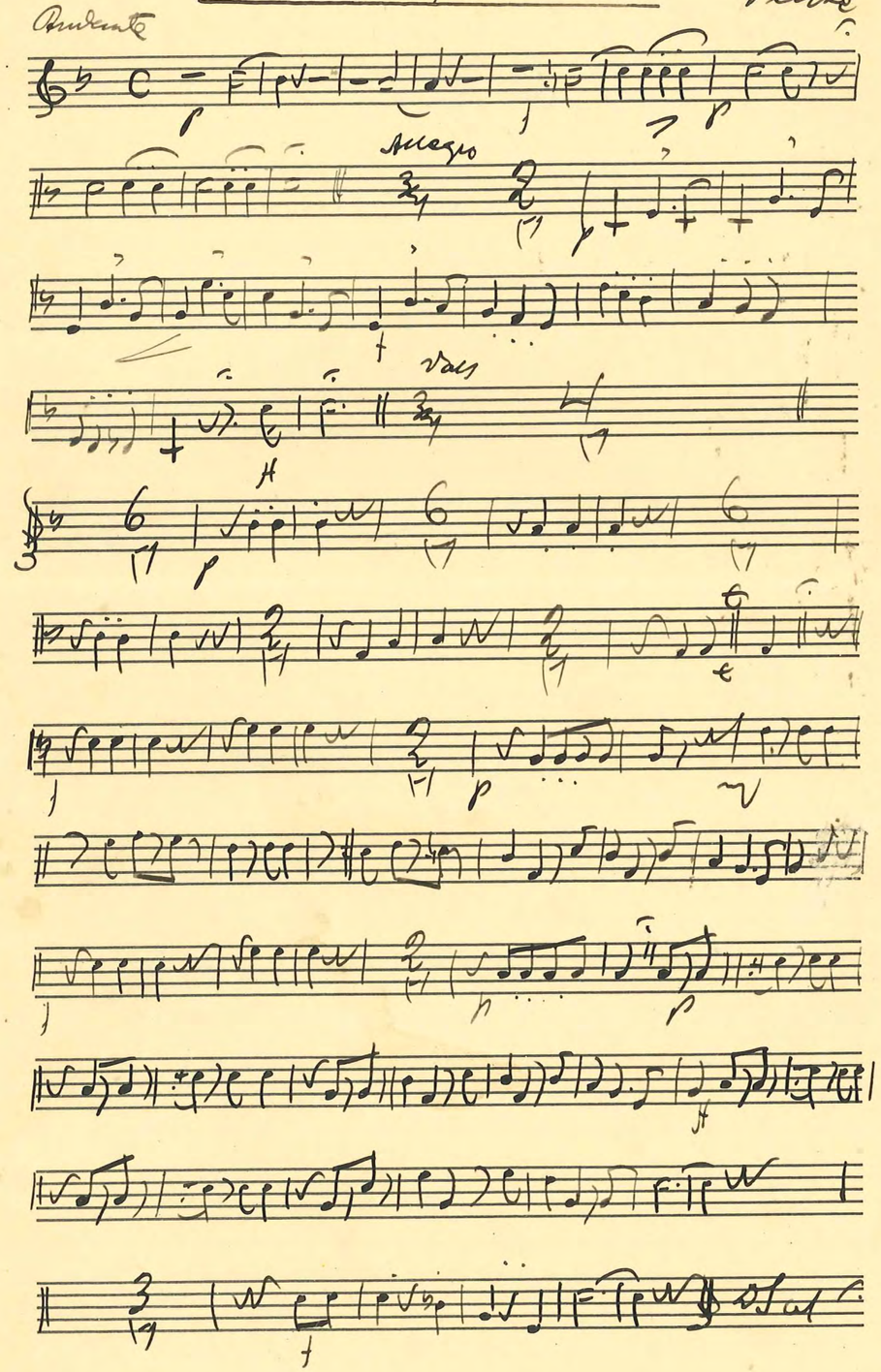

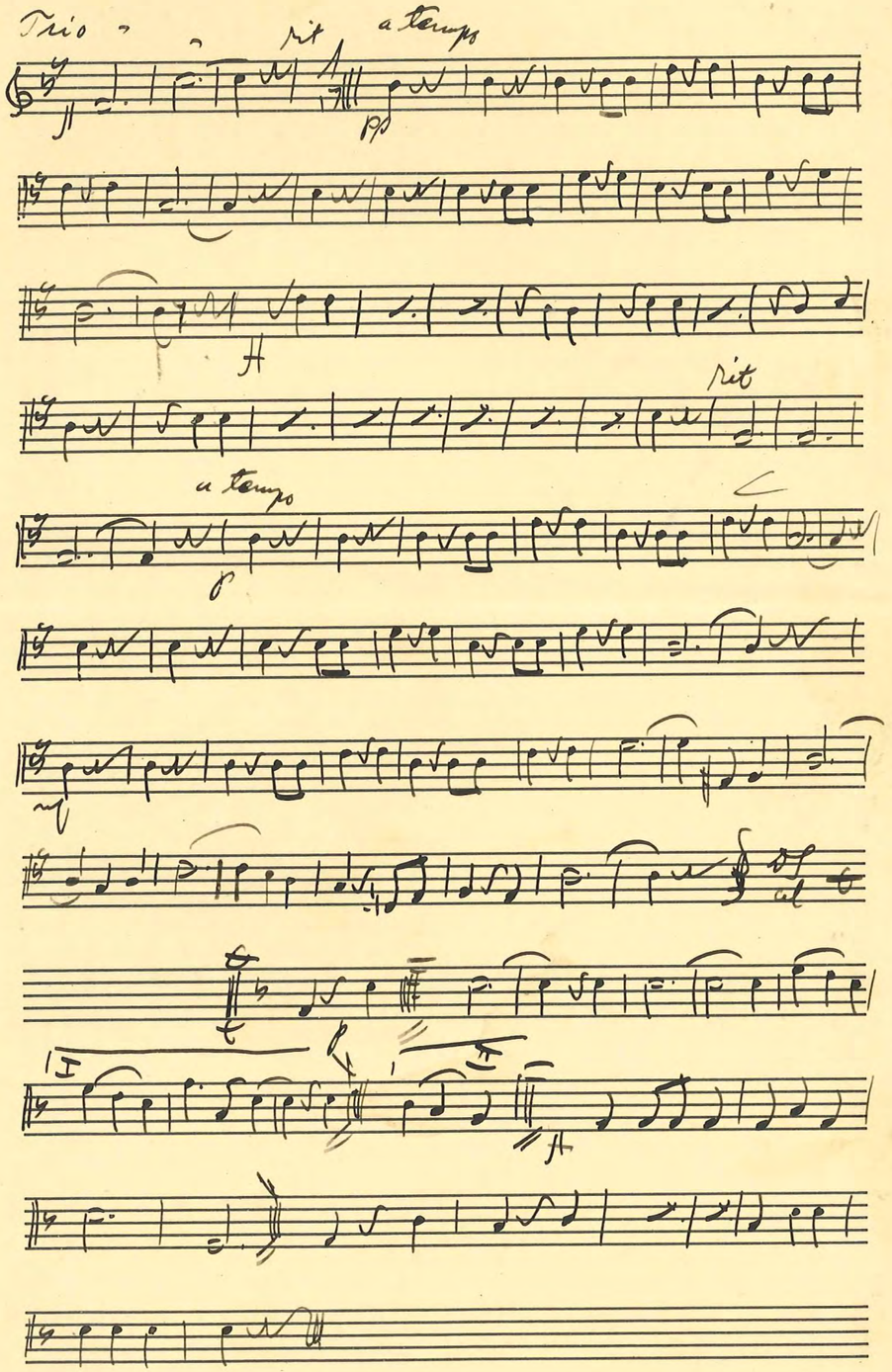

B Trumpet I

Blott ett försök

Vals Teille

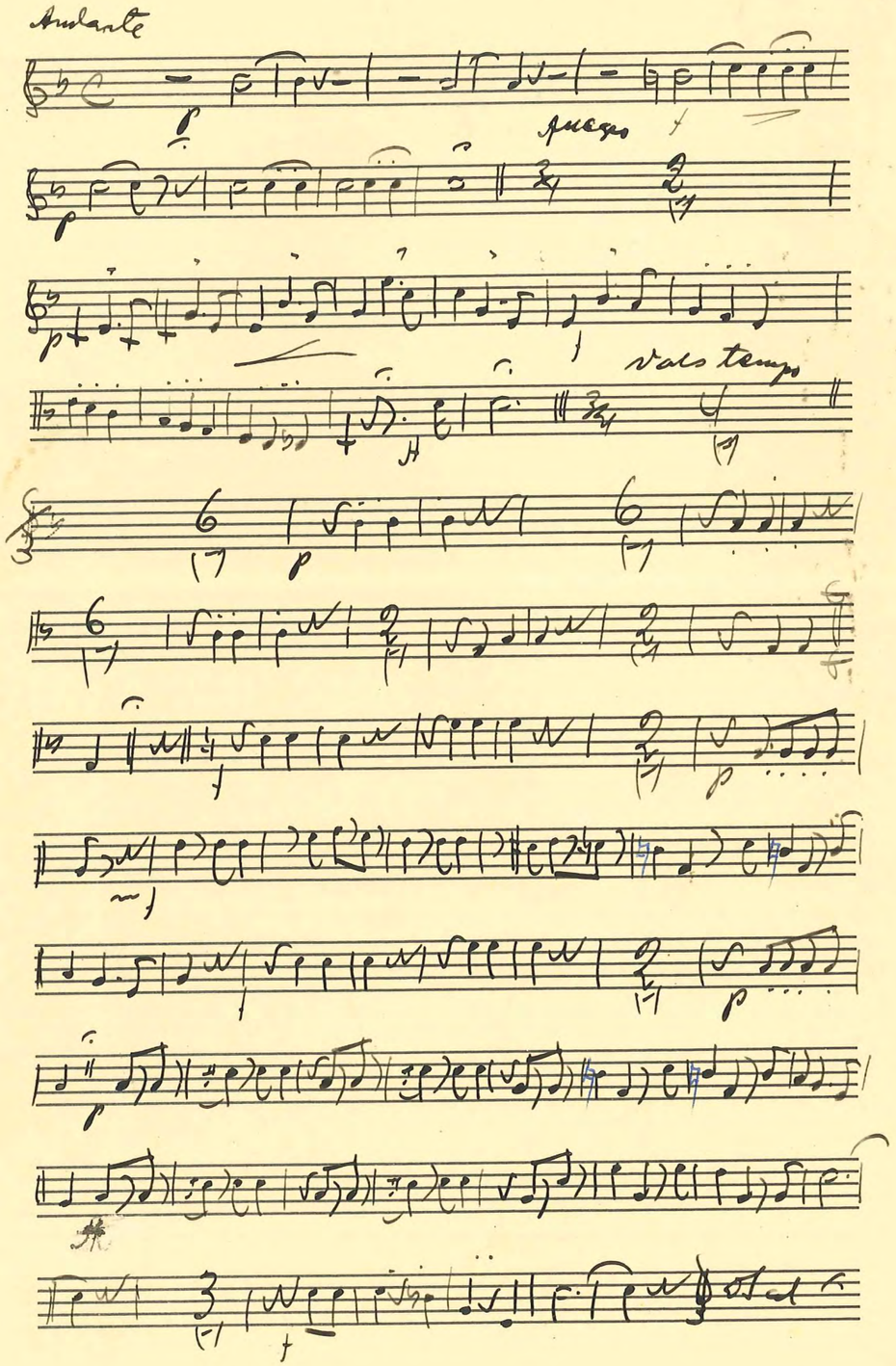

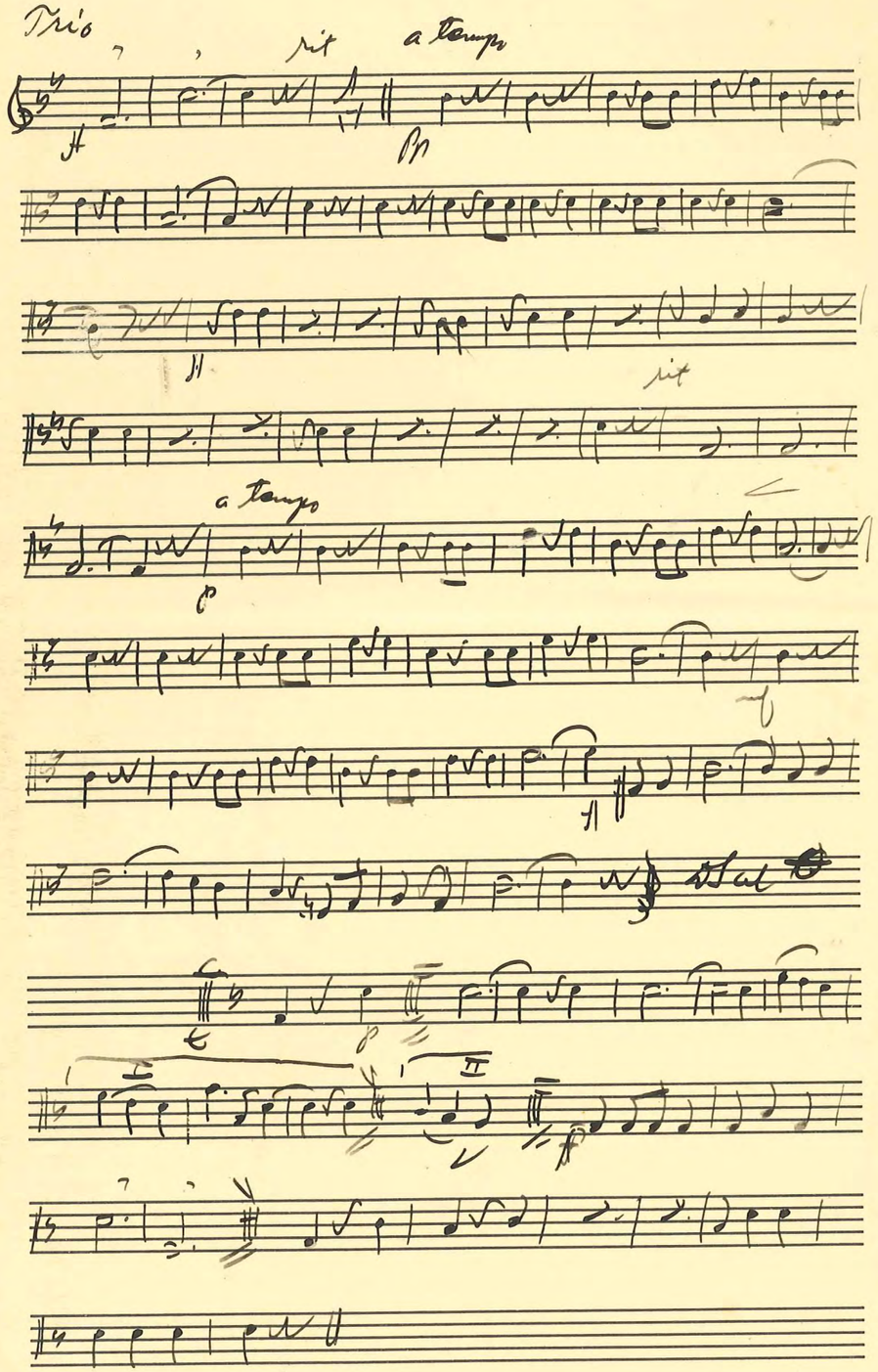

B Trumpet II

Blott en försök

Vals Teike

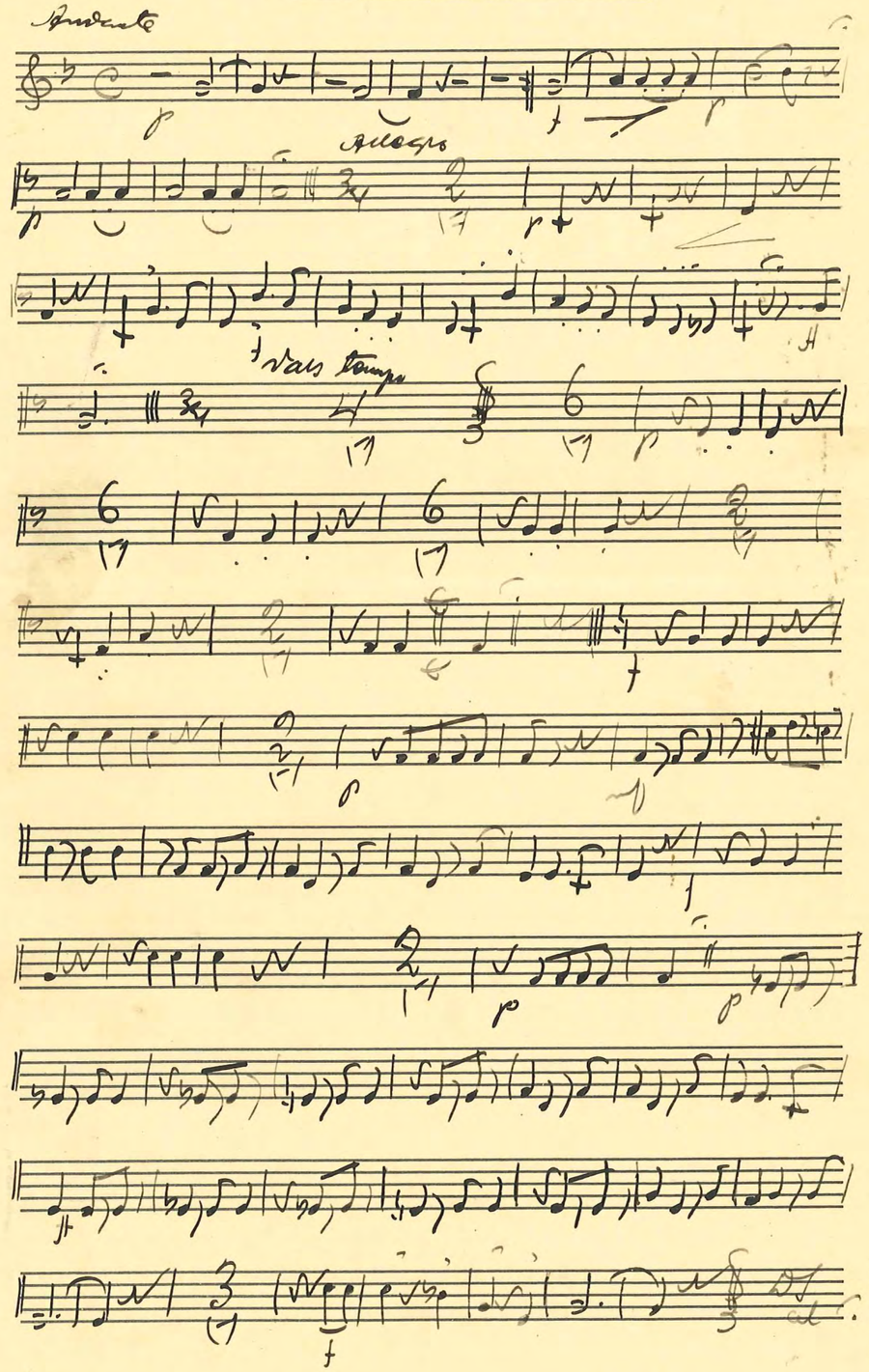

Trio

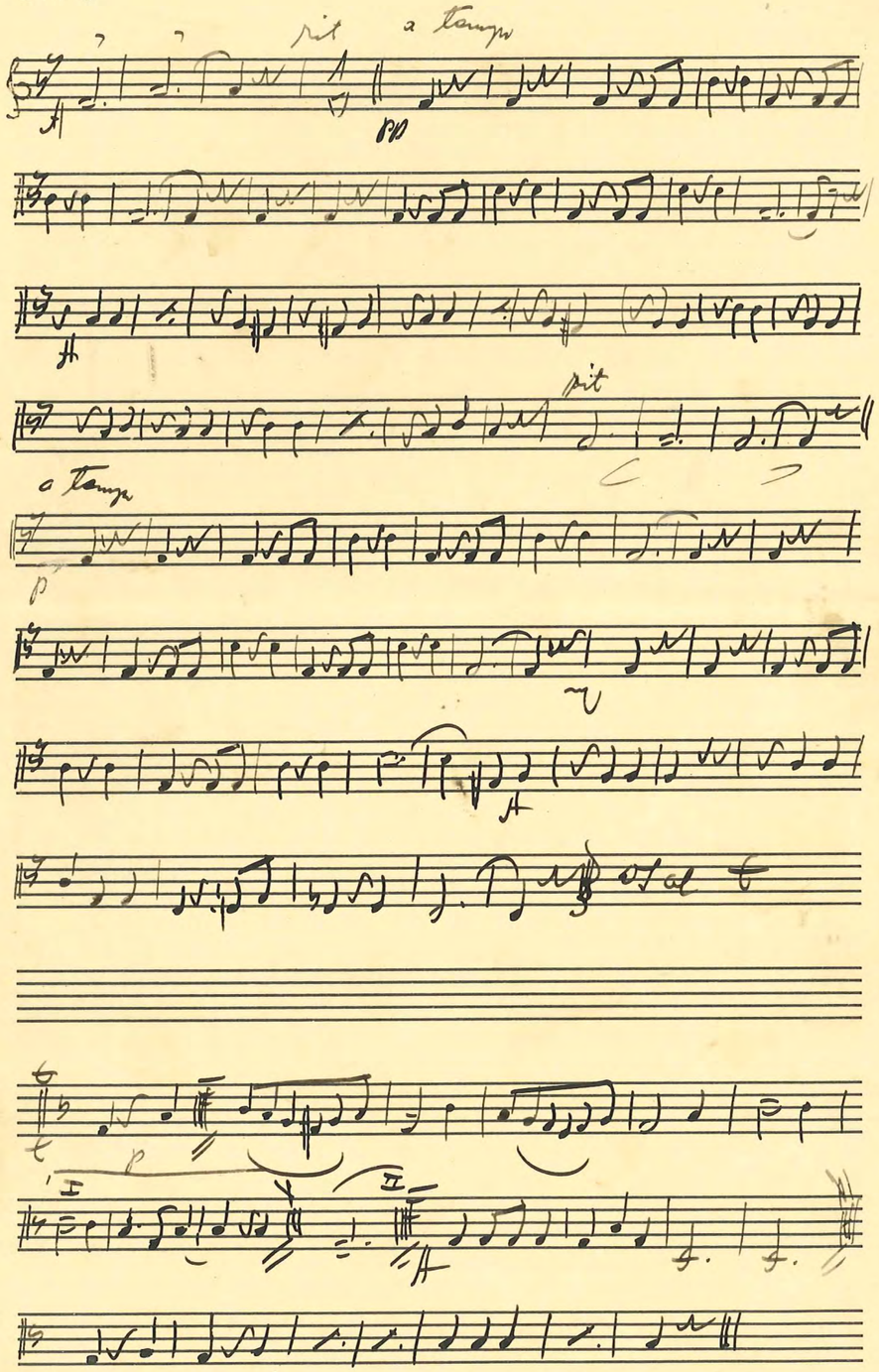

B Trumpet

II

Blott ett försök

Vals

Teike

Andante

Allegro

Vals tempo

Trio

pit

a tempo

pit

a tempo

B Trumpet II

Blott en försök

Vals

Teike

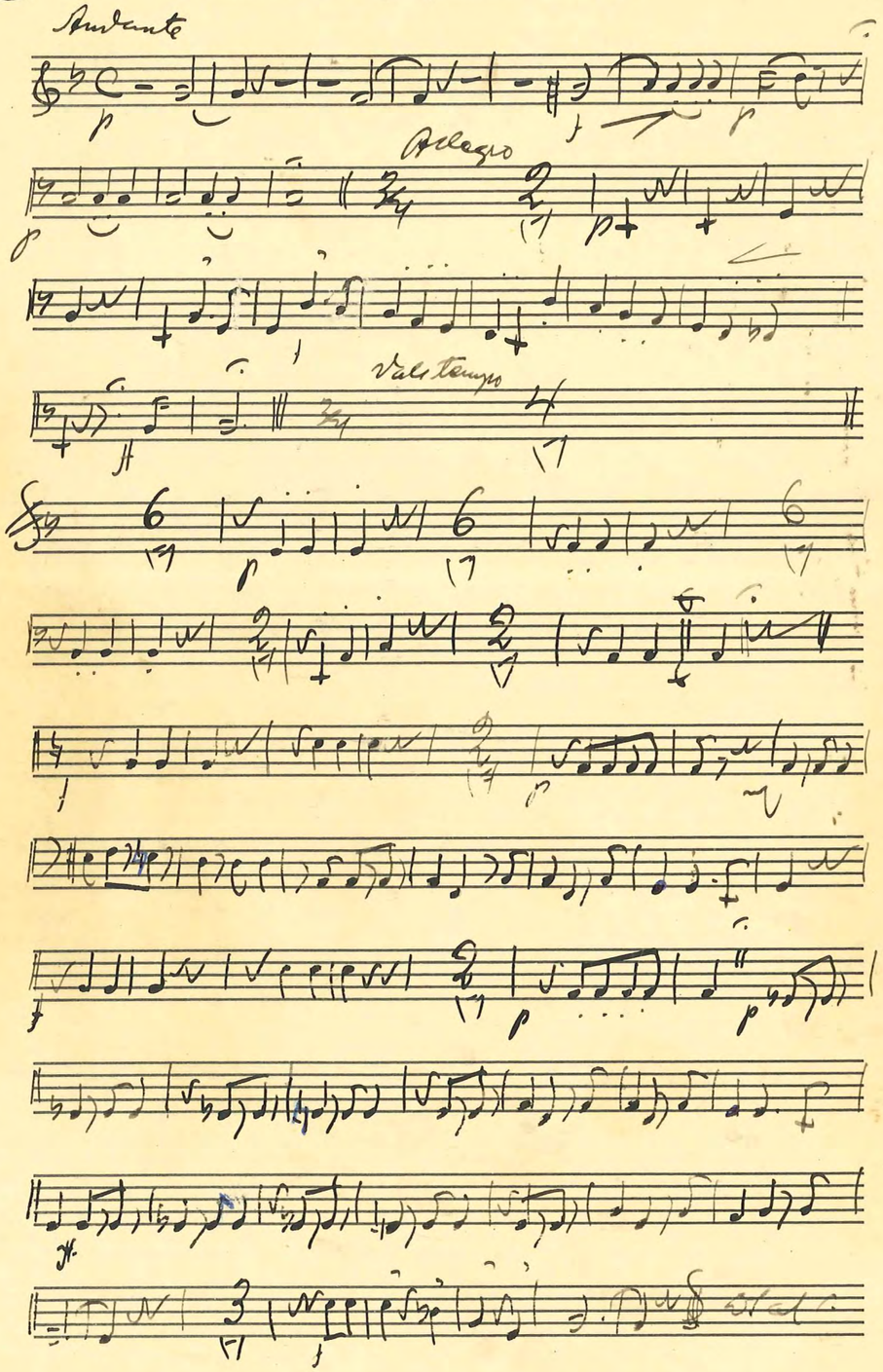

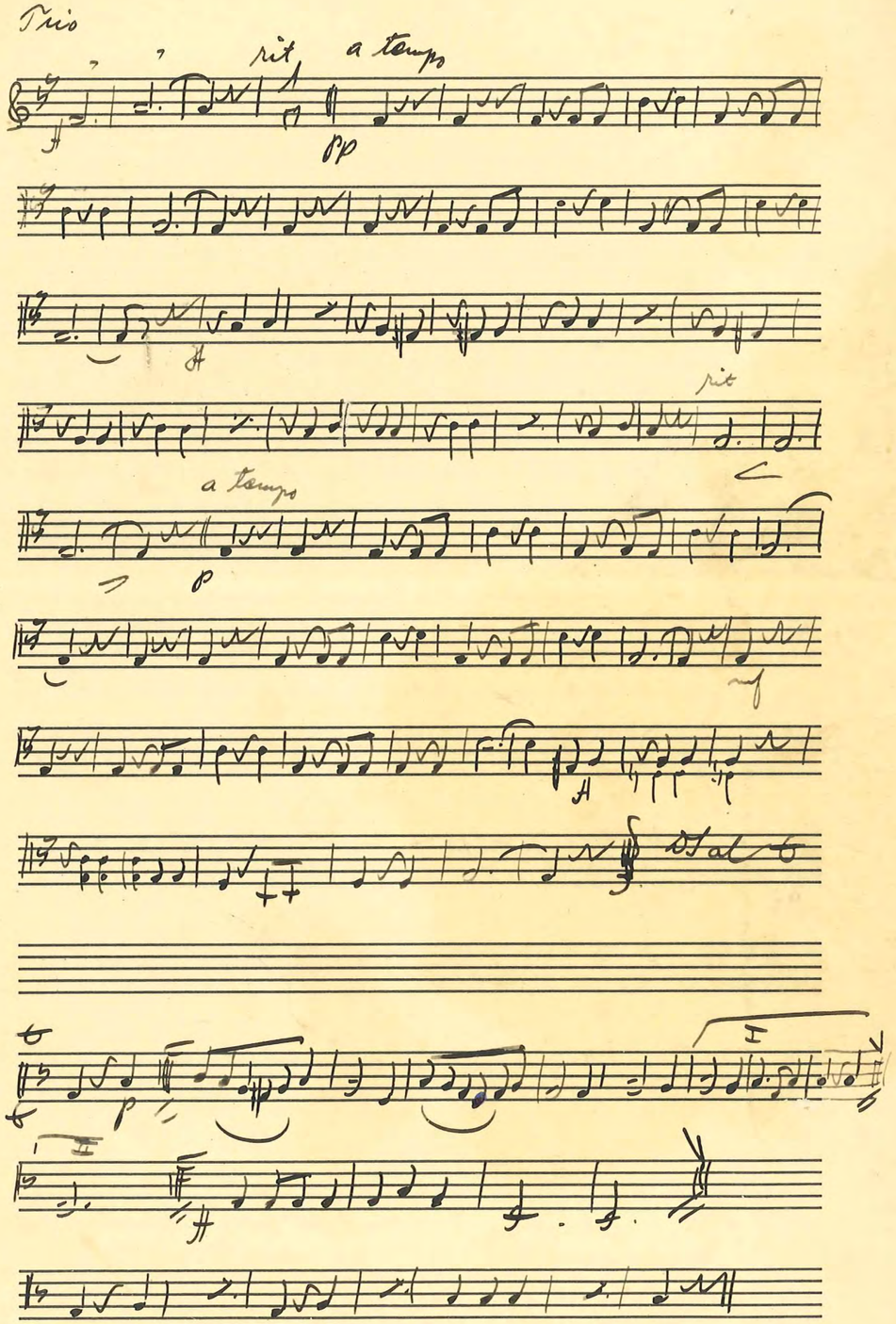

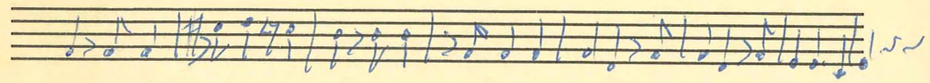

Althorn I

Blott en försök

Teike

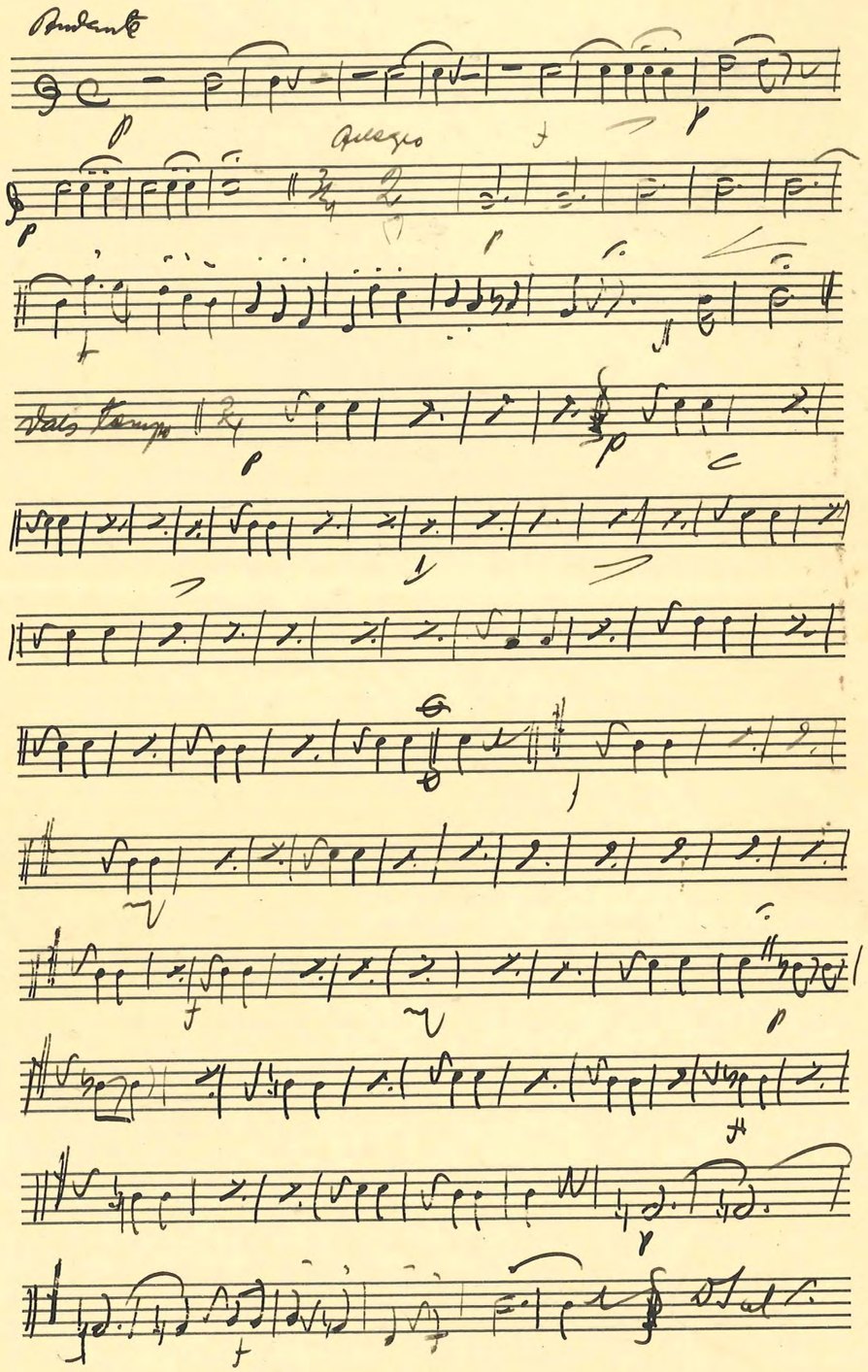

Trio

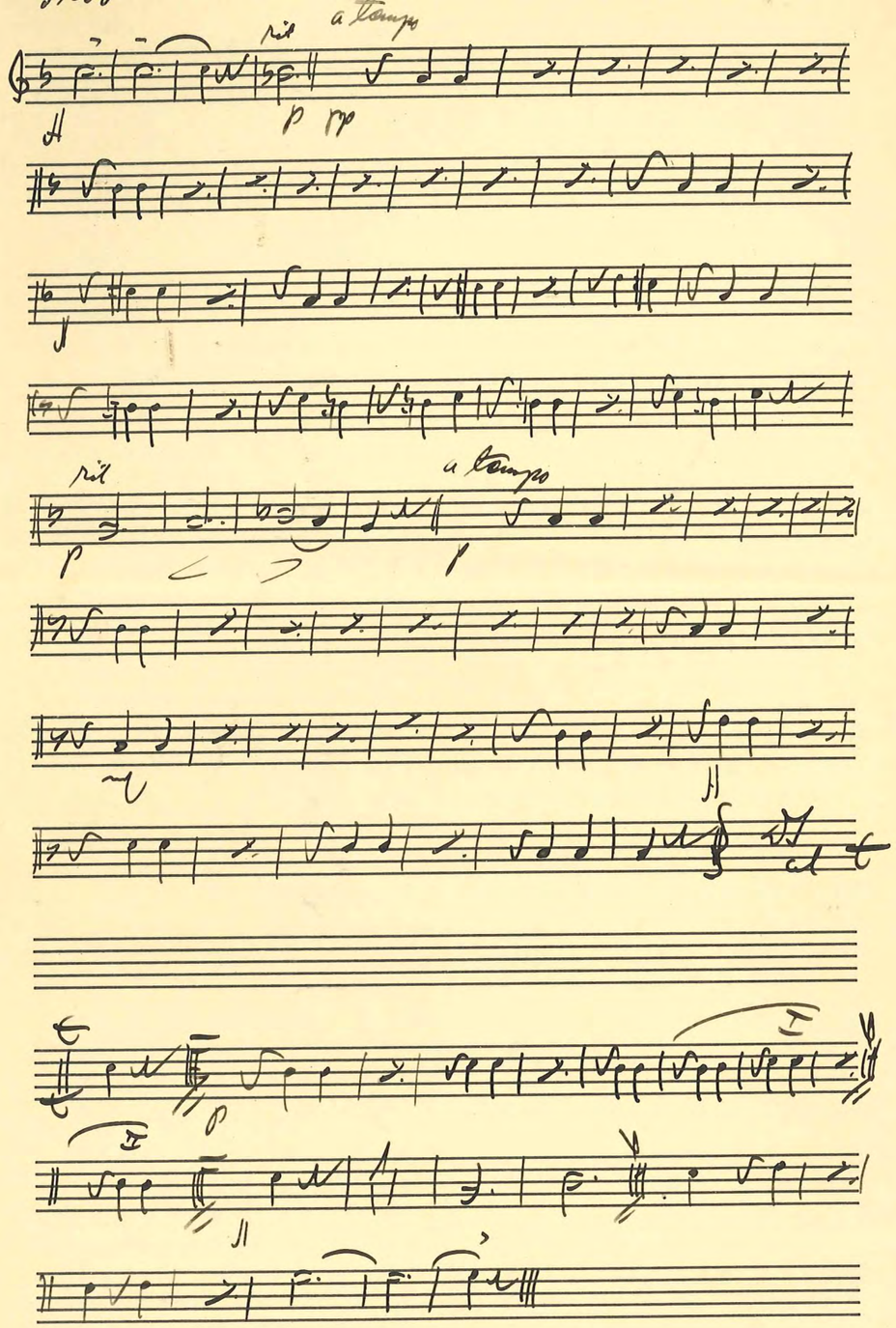

Althorn I

Blott ett försök Vals

Teike

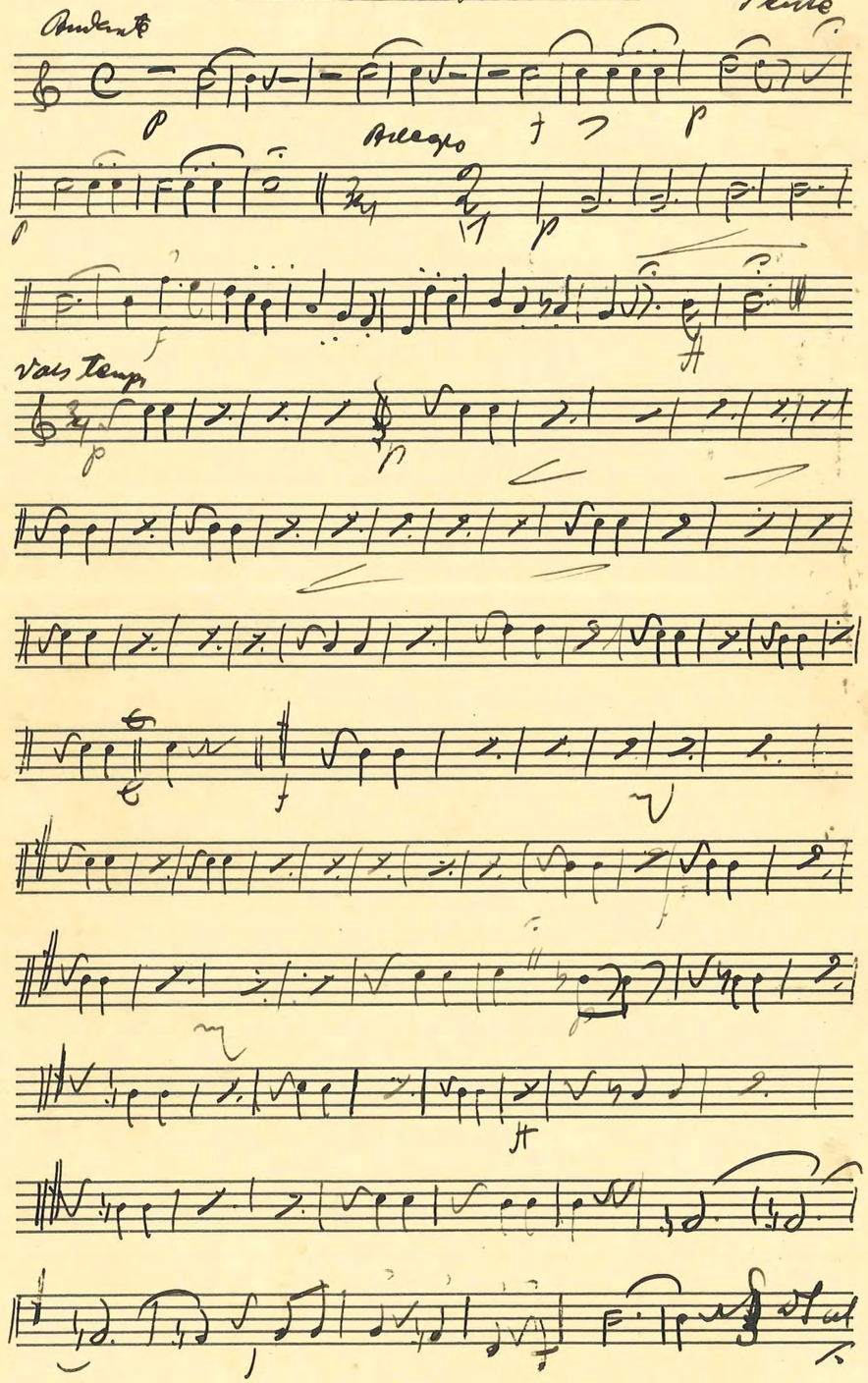

Trio

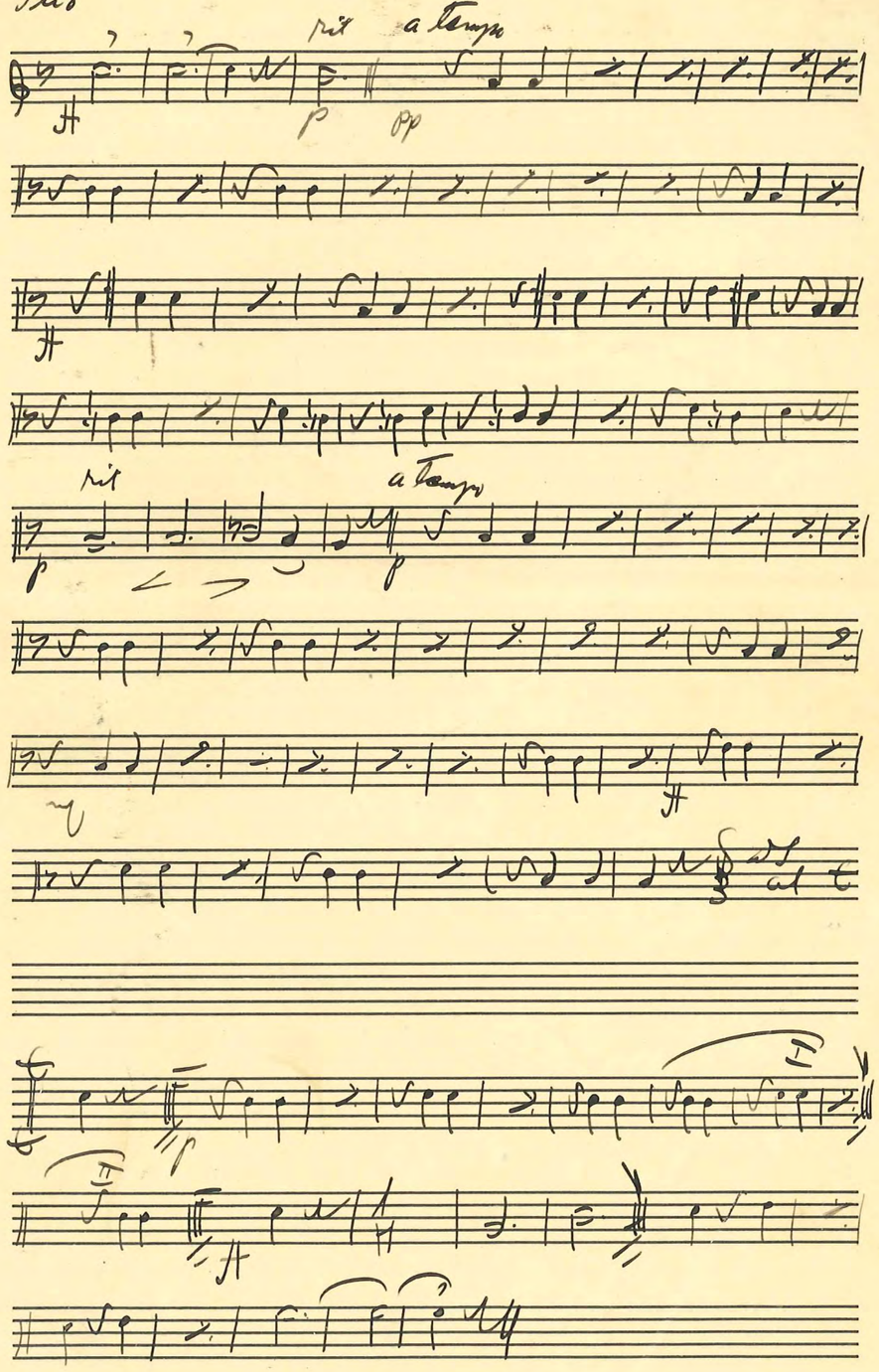

Arthur II

Blott ett försök

Vals

Teille

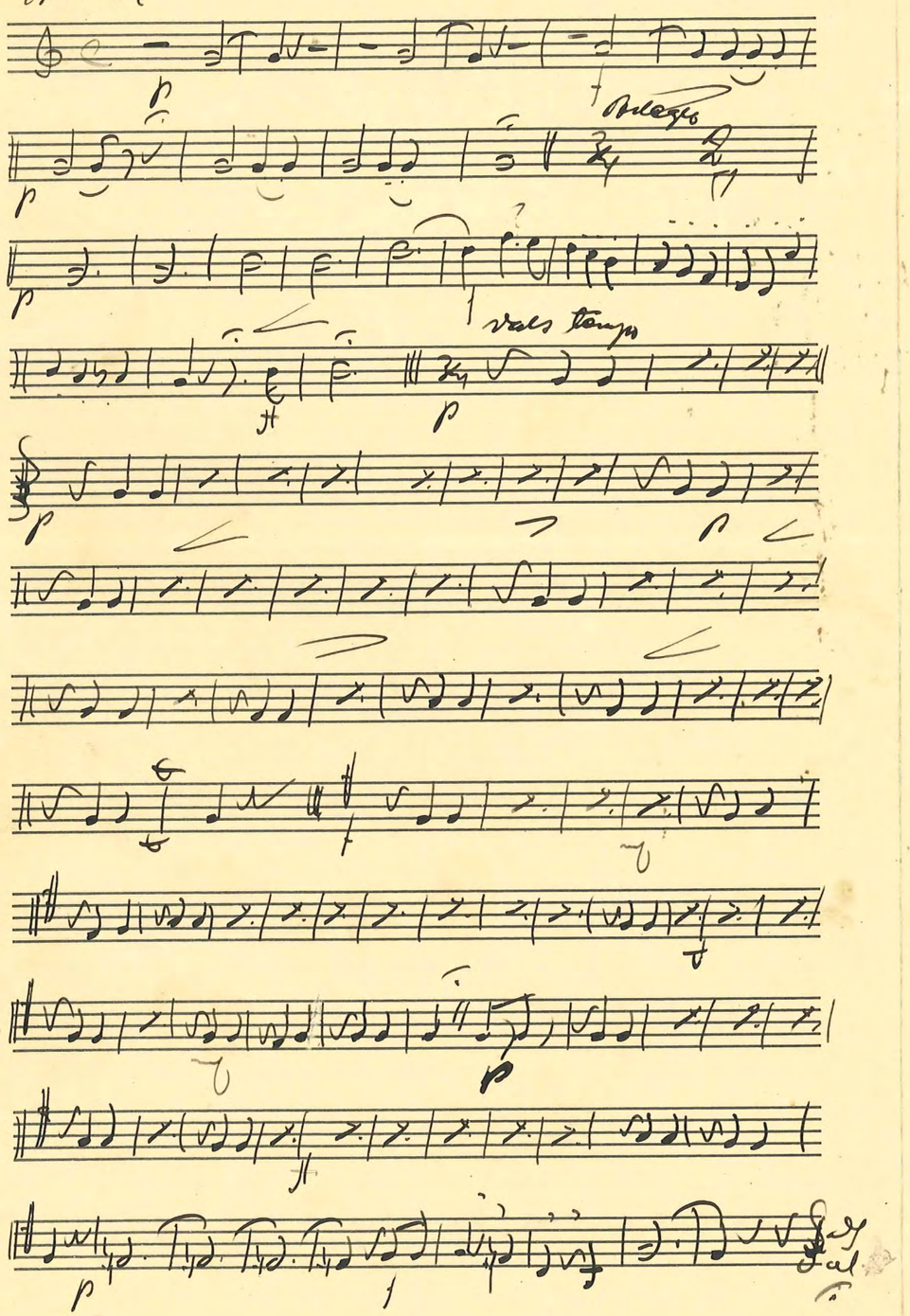

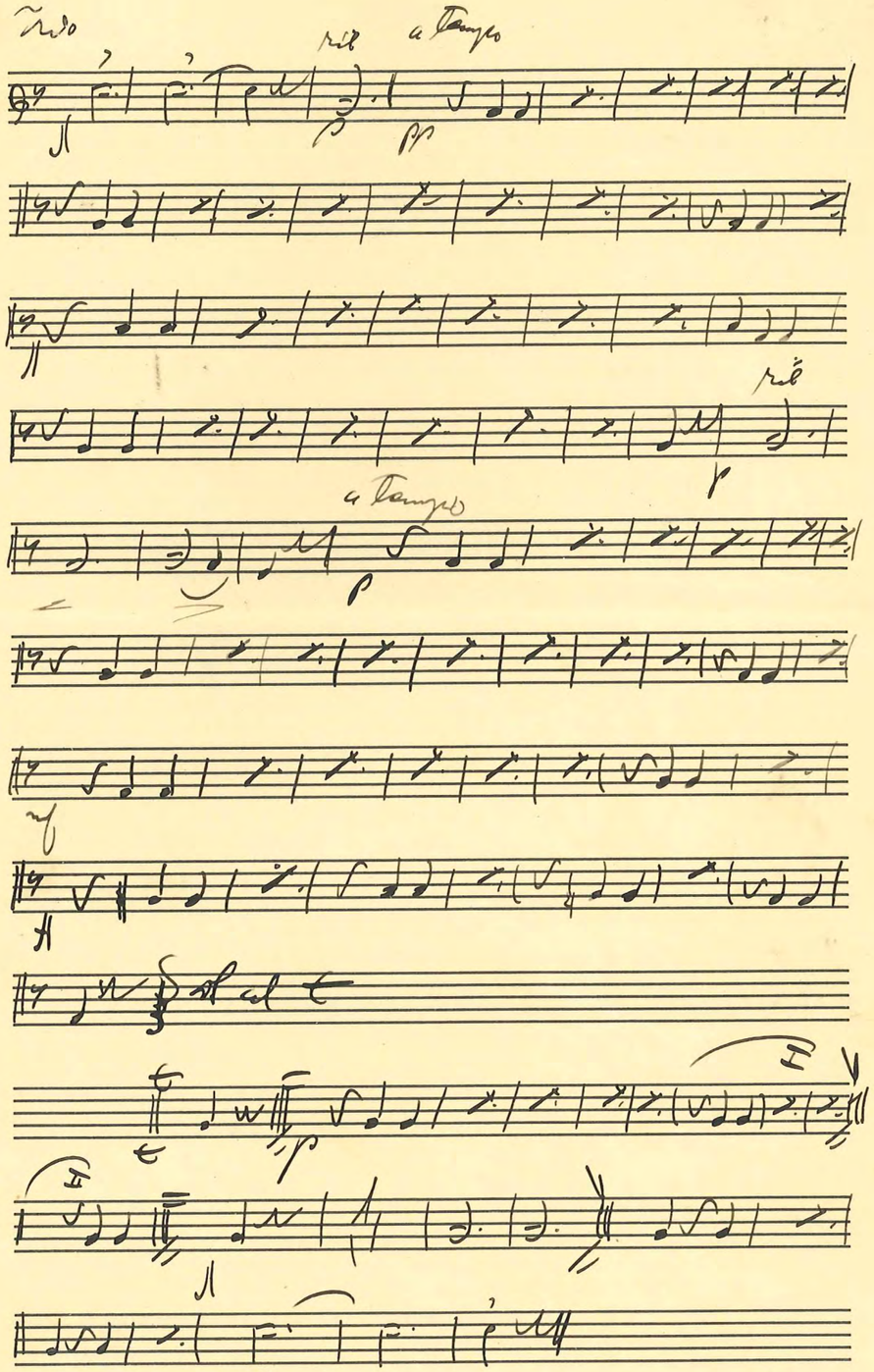

Altkorn II

Blott ett försök

Vals Teike

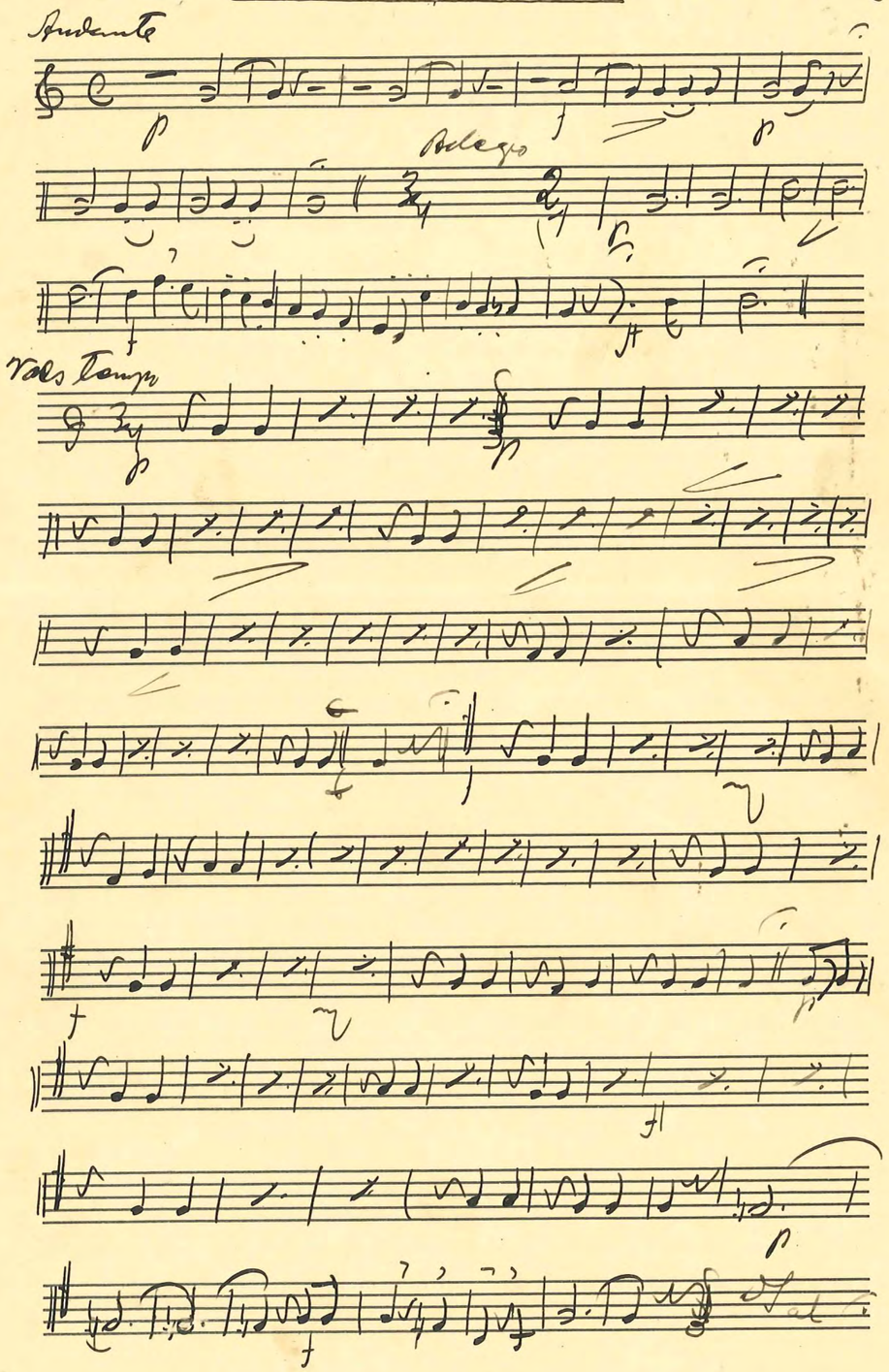

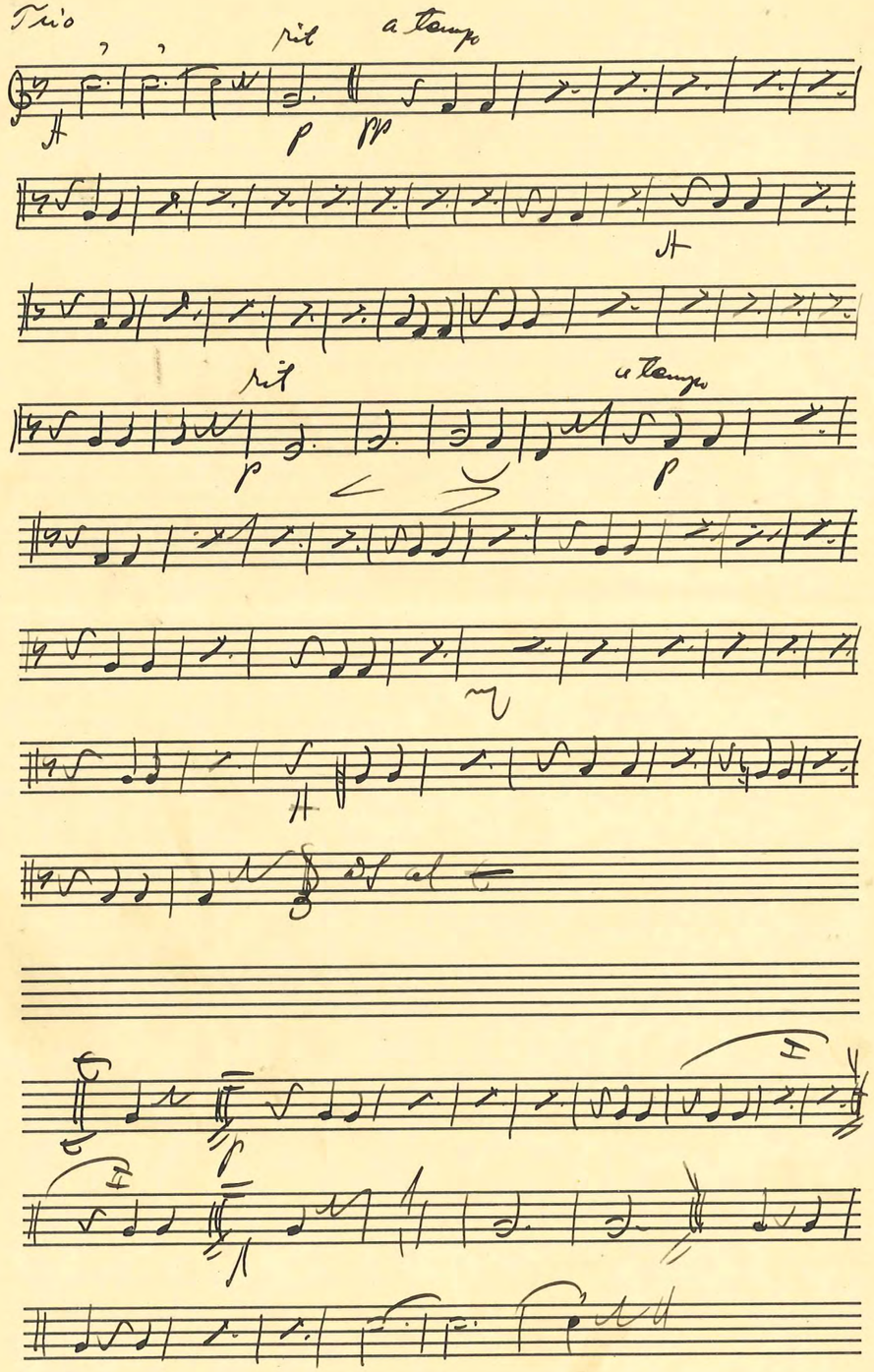

Althorn II

Blott ett försök

Vals Teike

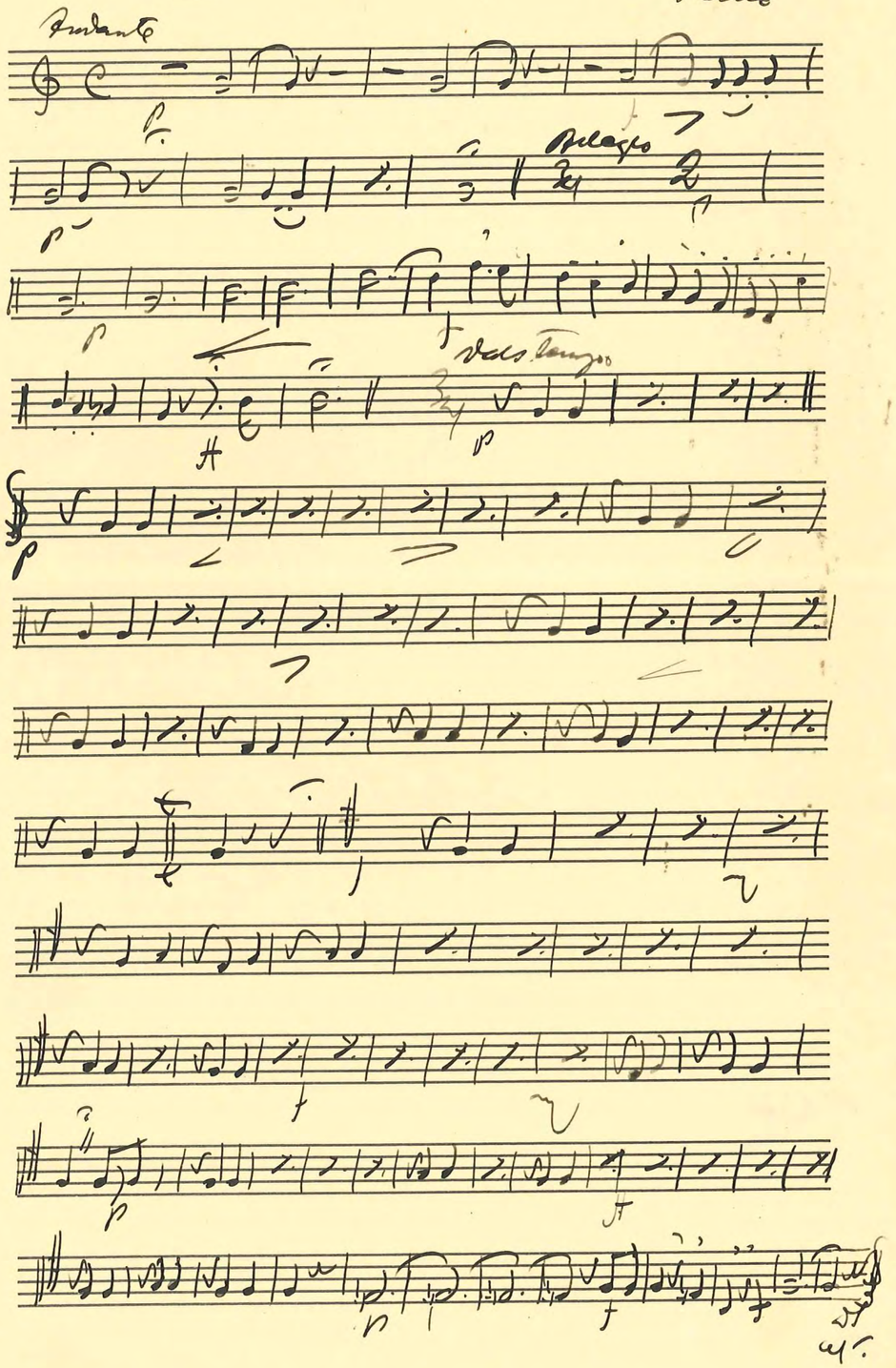

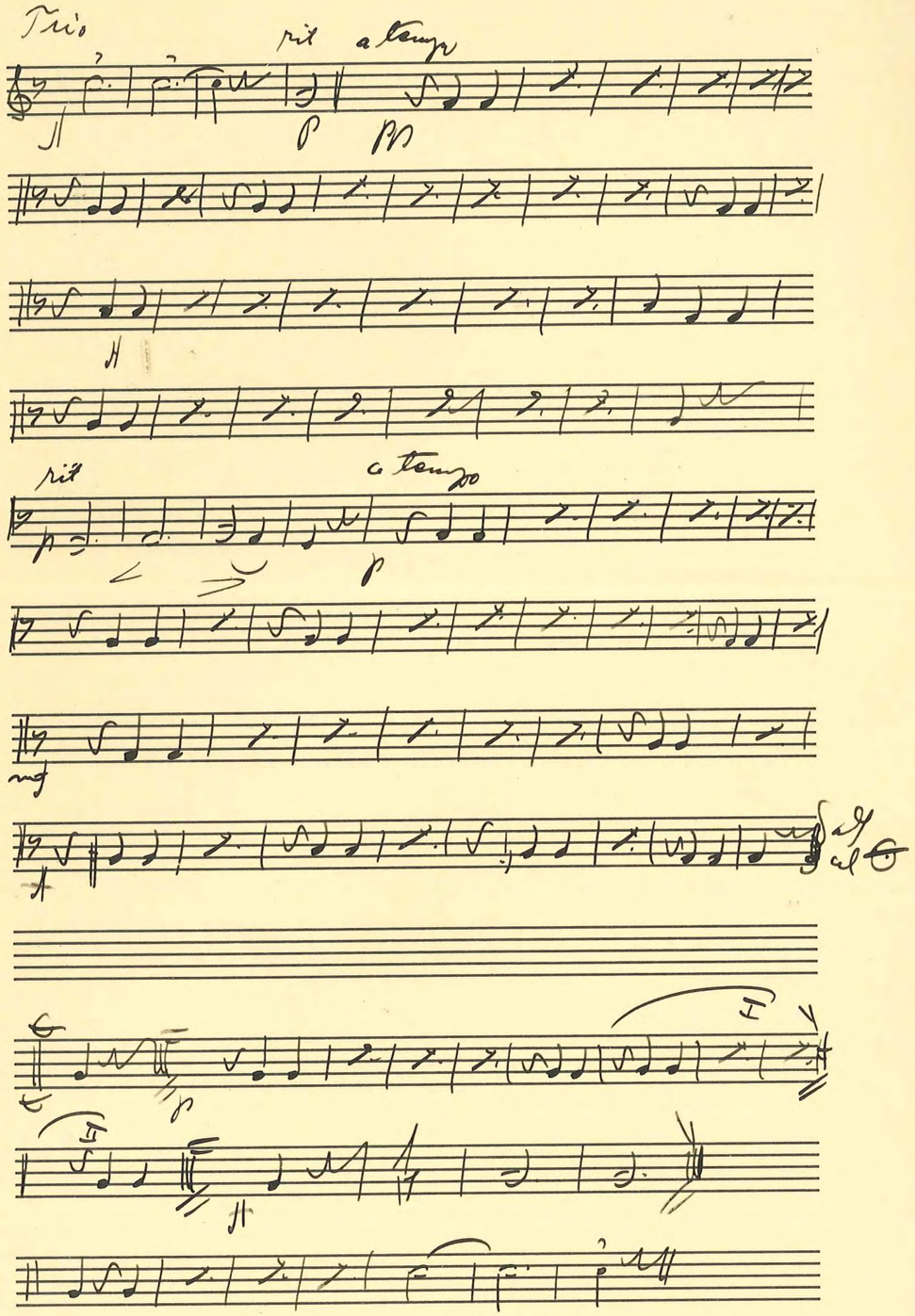

Tenor 1

Blott en försök vars Teike

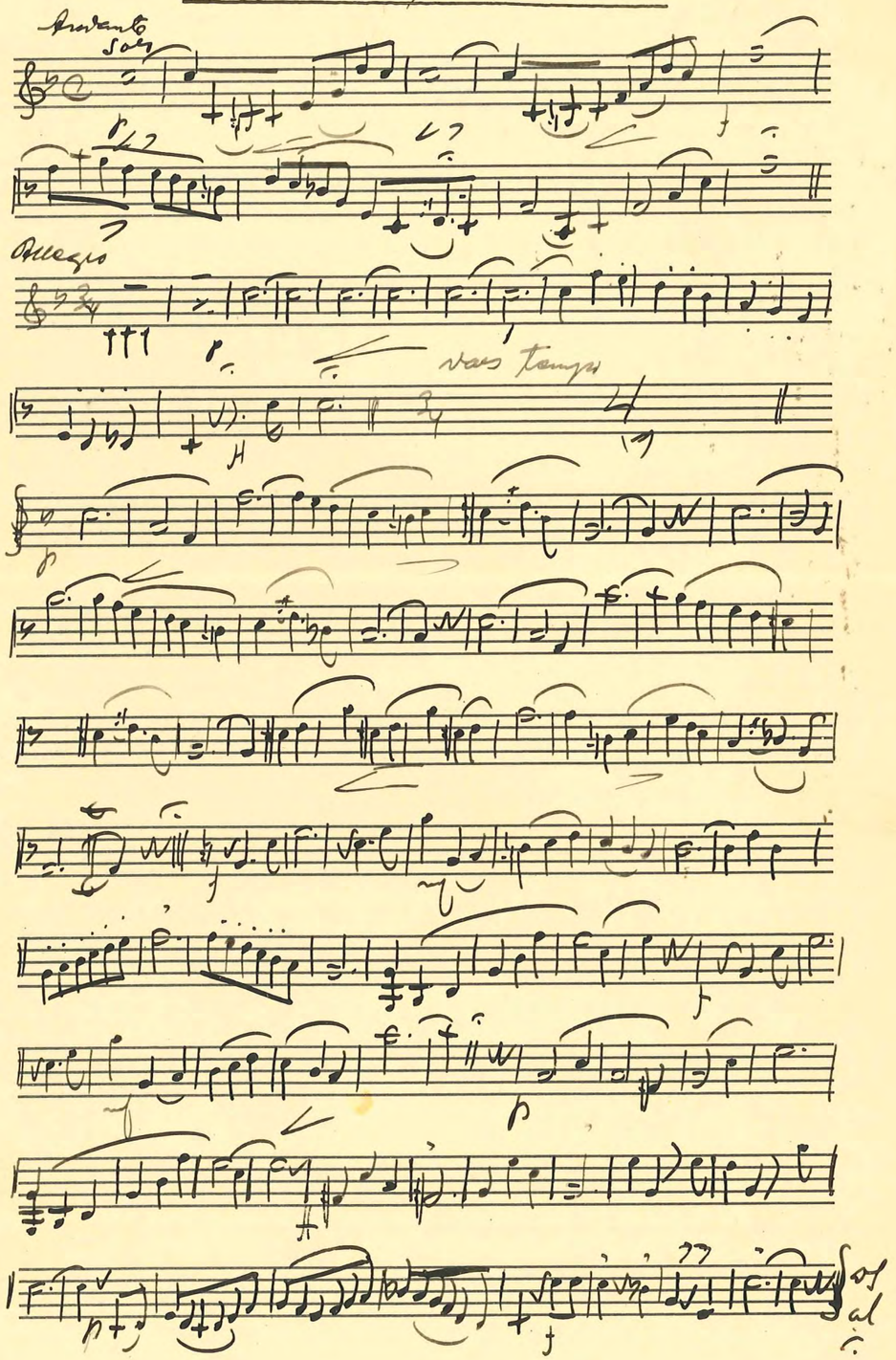

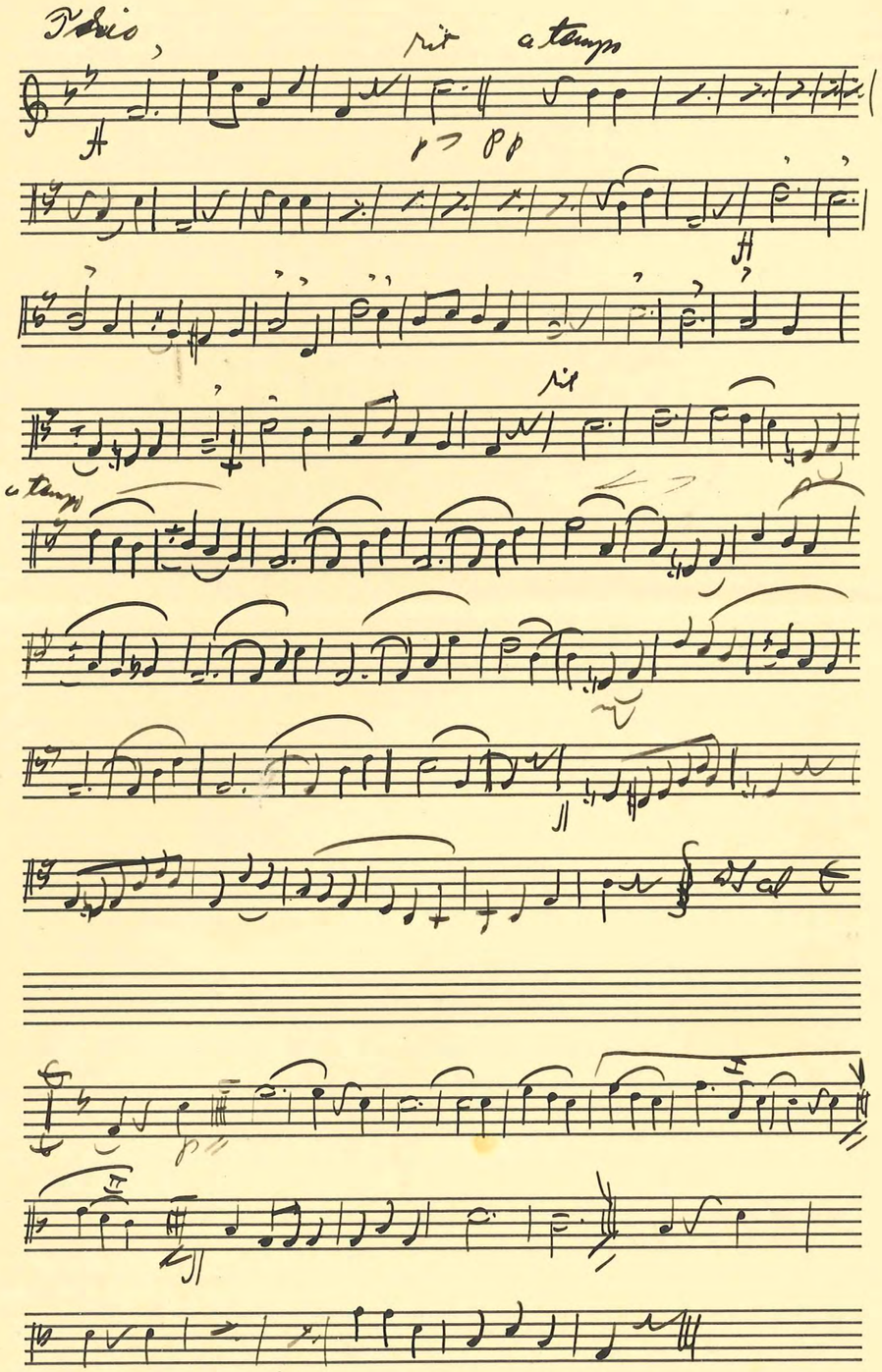

Tenor II

Blott att försöka

Vals

Tempo

Andante

Allegro

Trio

rit

a tempo

rit

a tempo

Tenor II

Blott ett försök

Vals

Teilte

Andante

Allegro

Vals

Trio

rit

a tempo

rit

a tempo

Batteri

A.B.F:s Gosskörkapell
Landskrona

Trio

ESSELTE
4279
12 System

Blest as fairest Vals Poiko

Int. Andante

Allegro

Vals

Int.

Trio

rit

a tempo

Trem

rit

a tempo

Cadenza

I

II

A.B. Fris Gosserkestér
Landskrona

Ave Patria Maren Bergan

Trio

Dirigent

A.B.F:s Gossorkester
Landskrona

Helmer Rezt Hannes Friedemann

op 66

Trio

ESSELTE
4279
14 System

Ave Patria Mauch Bourgeois

Trio

Bloch eit forsola Vals Tècks

Int: Andante

Allegro

Vals

Trio

ot

Trio

rit

a tempo

(rit ad lib)

a Tempo

Coda

Klarinett i Es

A.B.F:s Gossorkester
Landskrona

Helmer Rejf Marsch Friedemann

mf

Trio

ESSELTE
4279
12 System

Ave Patria Mexicana Canzone

Trio

Blott ett försök Vals Peiso

Int: Andante

Allegro

rit

a tempo

rit

a tempo

A.B.F's Gossorkester
Landstuhl

Ree Patria — Marsch — Sauzeau

Flöjt i Des

Kalmar Slott Masur Friedemann

A.B.F:s Gossorkester
Landskrona

Trio

Blaú sie fürsak Vals Teibe

Int: Andante

Allegro

Vas

Trio

rit

a tempo

a tempo

rit

a tempo

Coda

A.B.F.s Gossorkester

Ave Patria

Marsch

Canzano

Trio

B Klarinett I

Natinar Resto

Trio

1587

ESSELTE
4279
12 System

Blatt aus Faraôk Das Tanz

Int: Andante

Adagio

Trio

Trio

rit

a tempo

a tempo

B Klarinett II

A.B.F:s Gossorkester
Landskrona

Waldmeer · Recit · Marsch · Friedemann

Trio

ESSELTE
4279
12 System

A.B.F.s Gossorkester
Landskrona

Ave Patria — Marsch — Canzano

Bloch etc fonsata Valse Poetic

Int: Andante

Allegro

Valse

Trio

rit

a tempo

rit

a tempo

Coda

II Trumpet.

Blott ett försök. Vals. Teike

Vals.

Allegro

Trio

rit.

a:t.

D. S. al ☩ sedan Trio

rit.

a tempo

D. S. al ✠ sedan Coda.

Coda

Ca. 14/6 54. Ebbe

A.B. Fr. Gössorkestern
Landskrona

Ave Patria Marsch Lanzano

Ess Hornet

A.B. F:s Gossorkester
Landskrona

Italian Rezit Marsch P. Nielsen

Trio

ESSELTE
4279
12 System

Blait ar fãrath Valo Teibe

Int: Andante

Allegro

Valo

Trio

rit

a tempo

rit

a tempo

Coda

B Trumpet =

Fis Gossnerkeller
Landeskirchenmusikschule

Thalman Regt Marsch Friedemann

ESSELTE
4279
12 System

A.B.F:s Gossorkester

Ave Patria

Marsch

Trio

Blott en försök Vals Teckn

Int: Andante

Allegro

Vals

Trio

rit

a tempo

rit

a tempo

Viola

Pikkolofløjte I

A.B.F:s Gossorkester
Landskrona

Katalan Regt Marsch Fridemann

II

Trio

ESSELTE
4279
12 System

A.B. Fria Orkesterskolan
Landskrona

Ave Patria

Marsch

Tamburo

Trio

Blatt à Passion

Valse

Tempo

Int: Andante

Allegro

Valse

Trio

rit

a tempo

rit

a tempo

a tempo

Altsax II

A.B.F.s Gossorkester
Landskrona

Trio

ESSELTE
4279
12 System

Abg.

Ave Patria — Marsch — Lanzano

Trio

Blau ist Frosch Vals Teile

Int: Andante

Allegro

Vals

p f

rit a tempo

Trio p pp

C

rit

a tempo p

mf

sf

Coda ff p

ff

Tenor I

A.L. Landskrona

Kalmar Reg. Skarsoo Division

Trio

ESSELTE
4279
12 System

A.B.F:s Gossorkester
Landskrona

Ave Patria

Marsch

Sanyano

Trio

Blatt aus Fürsch Solo

Int: Andante

Solo

Allegro

Solo

Trio

rit

a tempo

rit

a tempo

Coda

Baryton

A.B.F:s Gossorkester
Landskrona

Hebrisk Rejs Marsch Fridemann

Trio

ESSELTE
4279
14System

Rec Patria Manuel Campos

Bloß ein paar Takte Pause

Int. Andante

Adagio

Tempo I. Vla

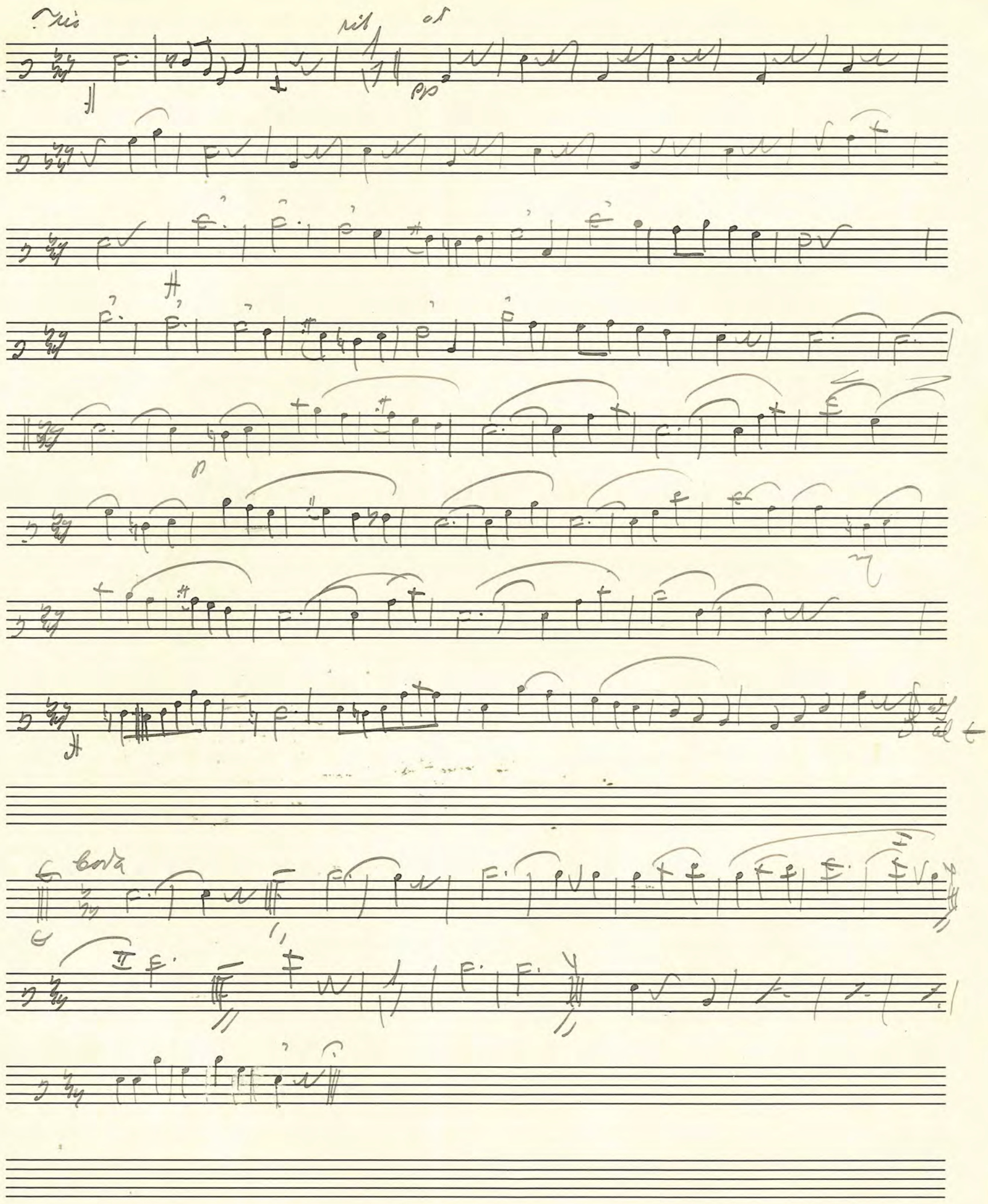

A.B.F:s Gossorkester

Ave Patria Mauro Cauzano

Trio

Tenor II

A.B.F:s Gossorkester

Italian Resto Marsch Pinkerman

II

Trio

ESSELTE
4279
12 System

Flöte aus Façade Walz

Int. Andante

Adagio

Walz

p f ff

rit a tempo

ff p pp

ff

a tempo

p

ff

Solo

rit

p

ff

ff

Bariton

Hakvas Regt Maraa Dirkzwager

A.B.F.S. Brassorkester
Landskrona

ESSELTE
4279
12 System

A.B.F:s Gossorkester
Landskrona

Ave Patria Marsch Langås

Trio

Blatt aus Fürsch Viola

Tertze

Int: Andante

Allegro

Viola

rit

a tempo

rit

a tempo

Coda

2ª alt

B Klarinett 3

Mathias Rex Marsch Friedmann

Trio

ESSELTE
4279
12 System

A.B.F:s Gosskorkester

Ave Patria Marsch Lassyan

Trio

Blott att försöka Viola Leite

Int. Andante

Allegro

Vals

Trio

rit

a tempo

rit

a tempo

Coda

ESSELTE
4279
12 System

Bas I : F.

A.B.F.s Symfoniorkester
Landskrona

Trio

A.B.F:s Gossorkester

Ree Patria Mearde Tanzano

Tutti

Klid na Šafrově Valse Pesta

Int: Andante

Allegro

Vals

1/3

I

II

I

a tempo

a tempo

A.B. F:s Gossbiblioteket
Landskrona

Rea Polska Marsch Langer

Trio

Bas II i F.

A.B.F:s Cossörkester
Landskrona

Italiensk Resa Mozart Fliedner

Tutti

ESSELTE
279
System

Ballet aus Fürsten Ida

Teilze

Int: Andante

Adagio

Walz

Sol.

Trio

rit

a tempo

rit

a tempo

Coda