Vals efter Ola Nilsson Lans, Sjörup Norra Vallösa

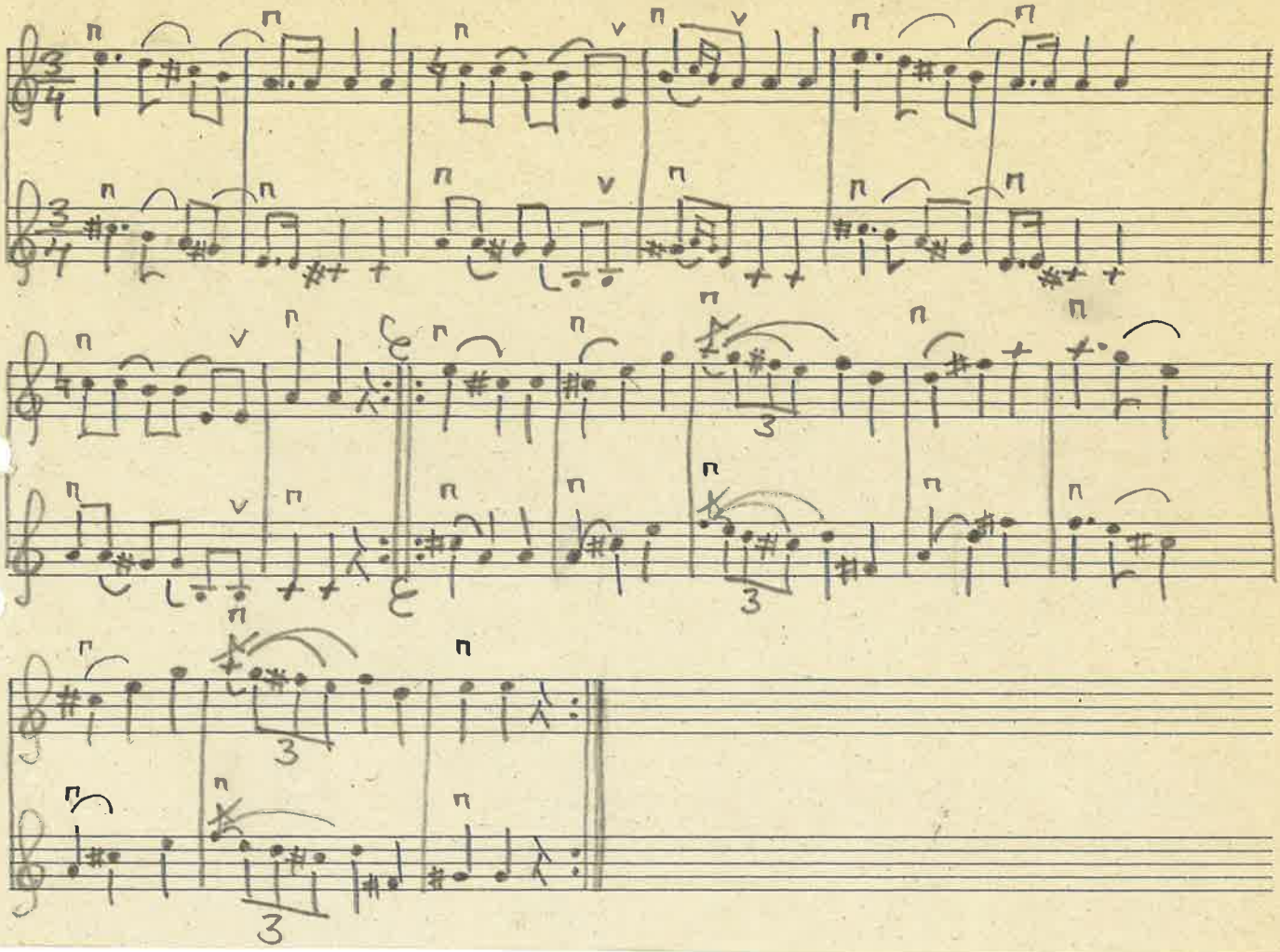

MELODI.

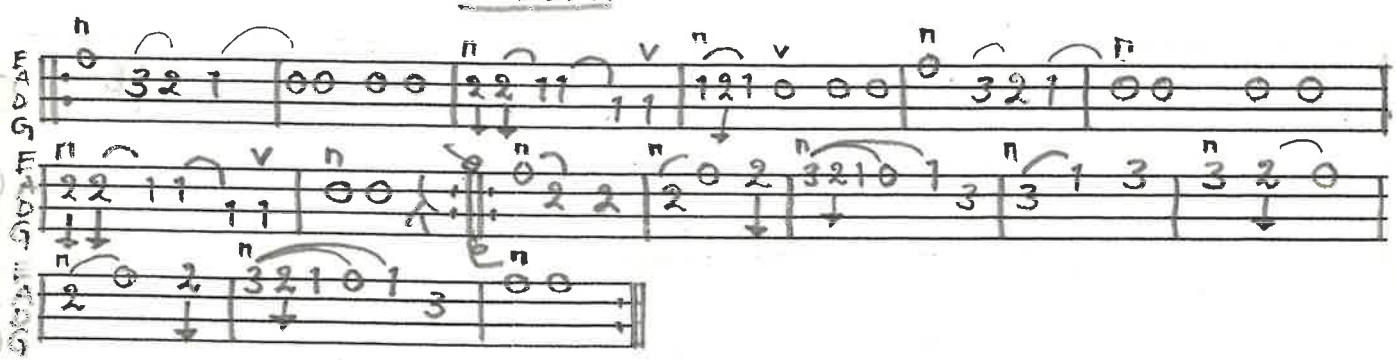

STÄMMA.

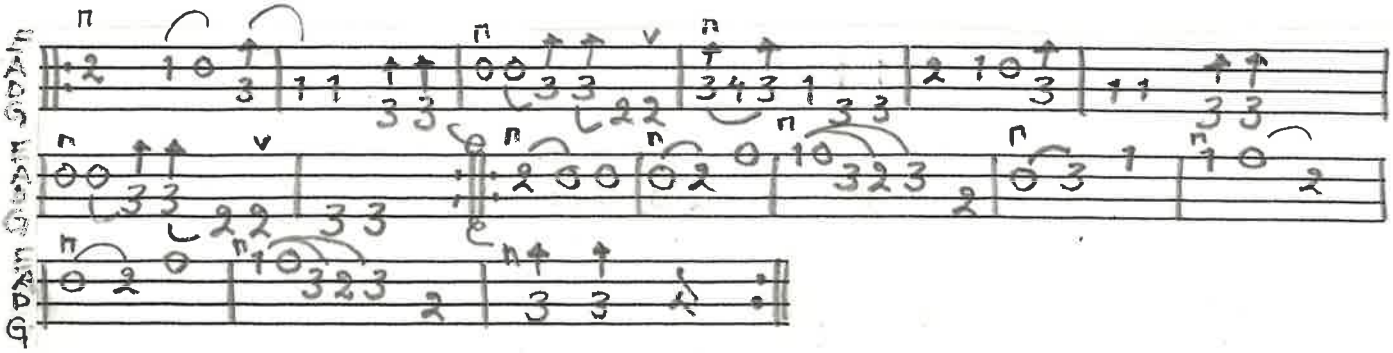

SVINGEDANS UR N. PERSSONS NOTBOK FRÅN 1887
LUNDS VÄSTRA. PRIVAT ÄGARE.

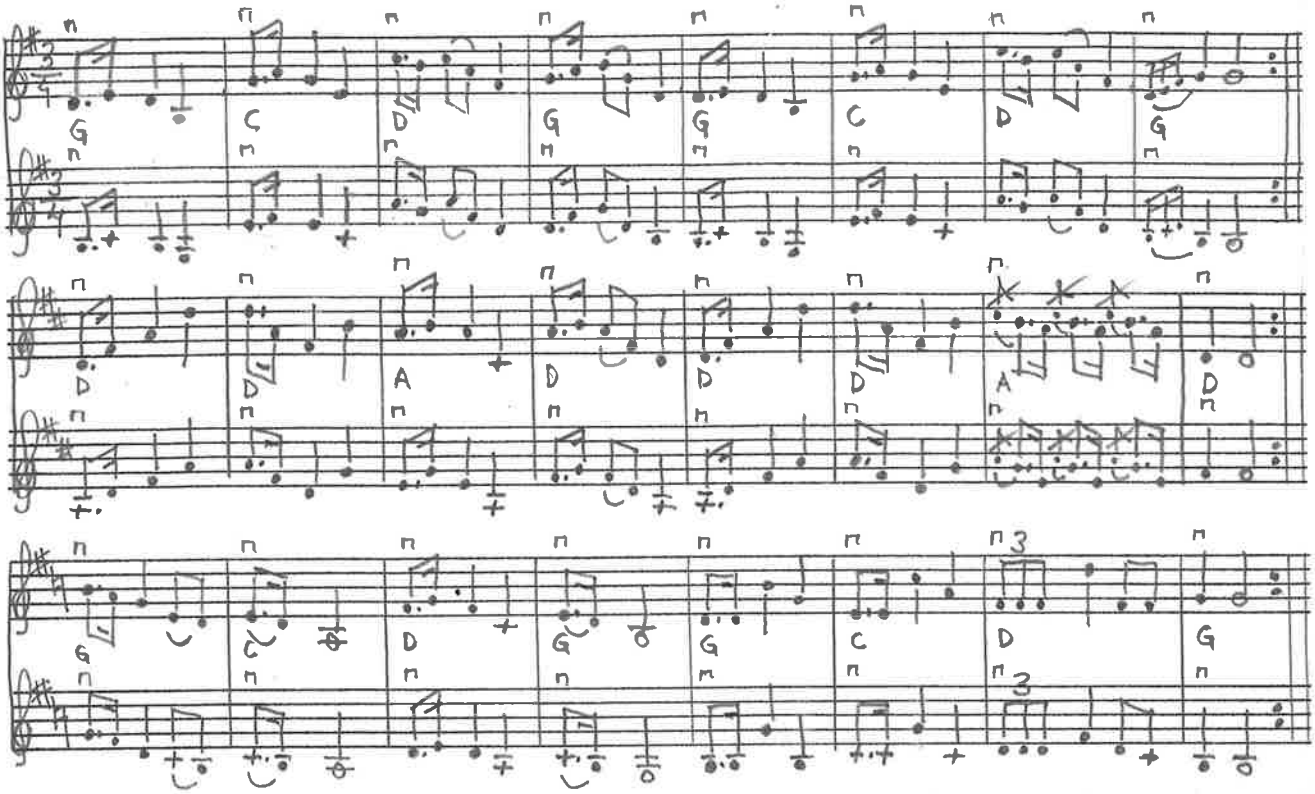

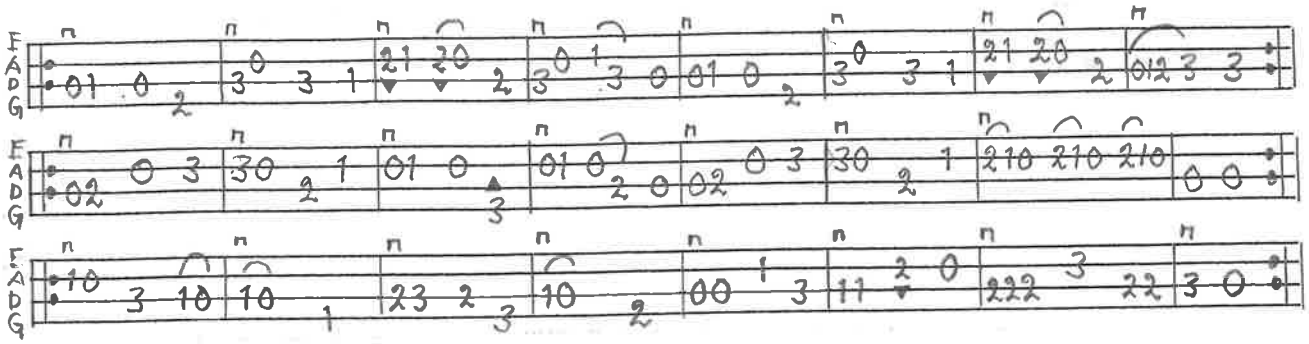

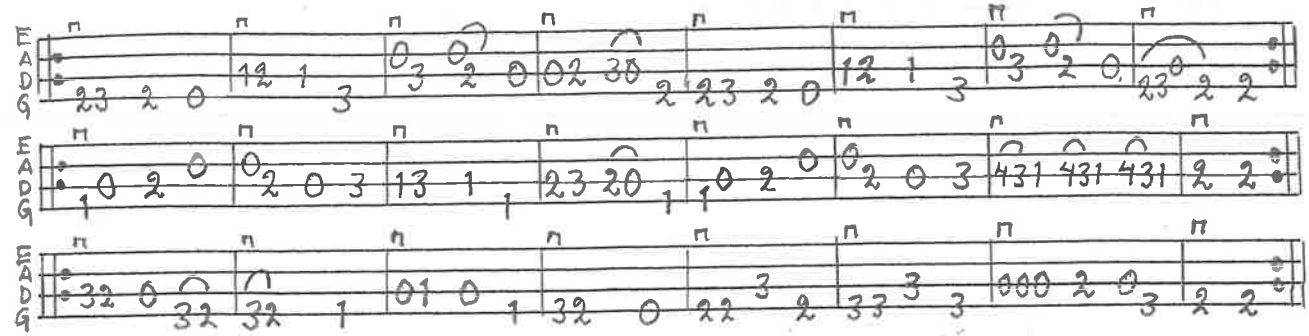

BENGT ERICSSON SEPT.-09

A. Jeppsson. Bordesnp nr 856 Sv. L. Slängpolska

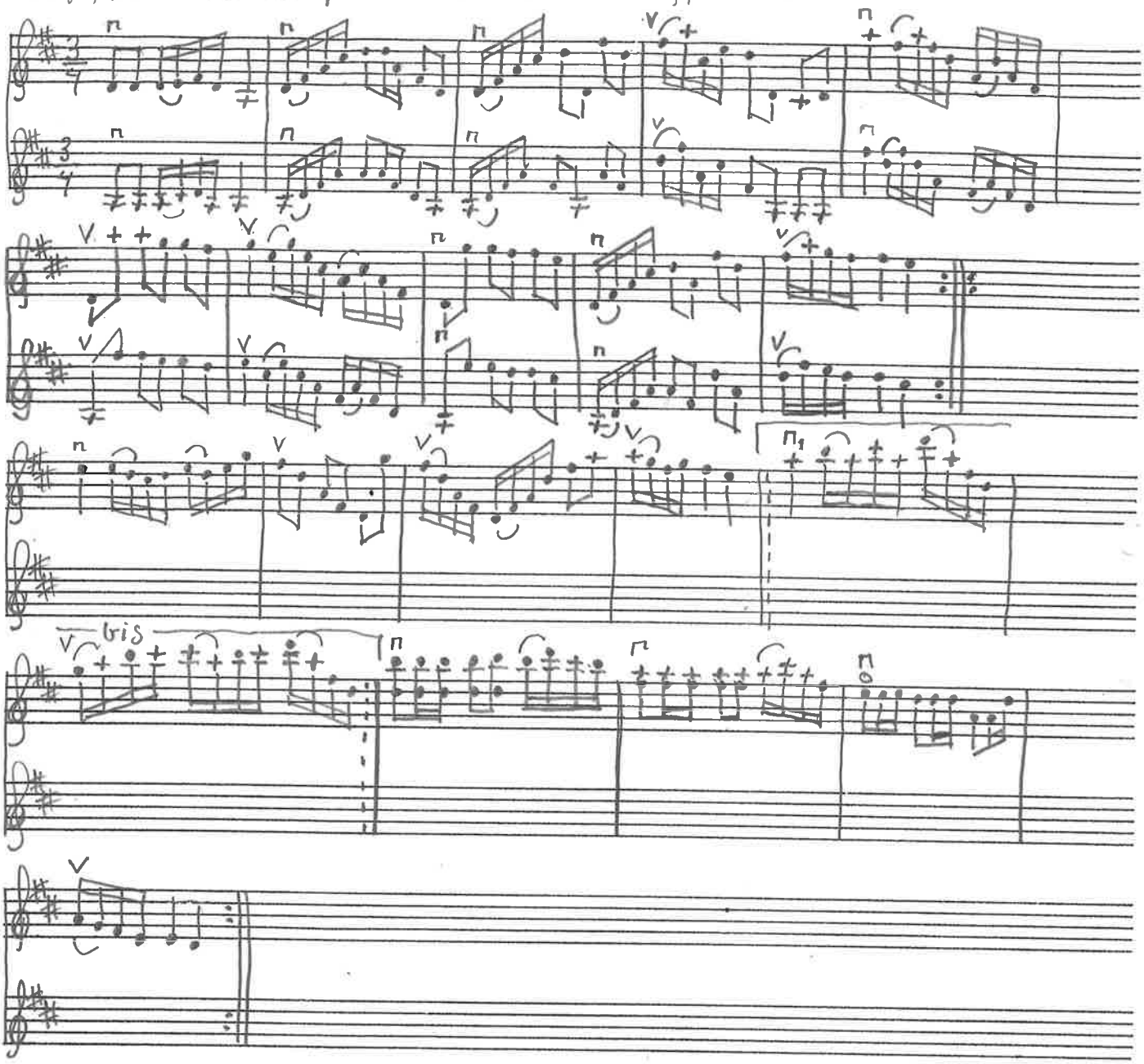

MAZURKA EFTER C.L. RAMELIUS ST. HERRESTAD NOTBOK M54:18 NR 22

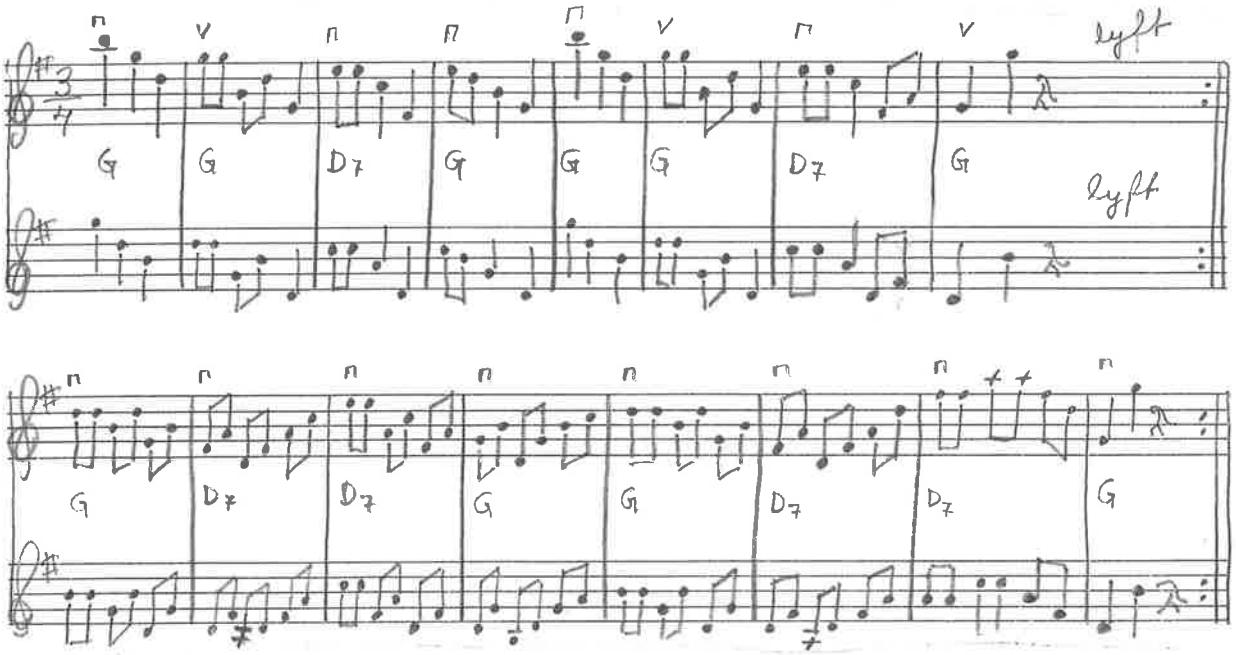

MELODI.

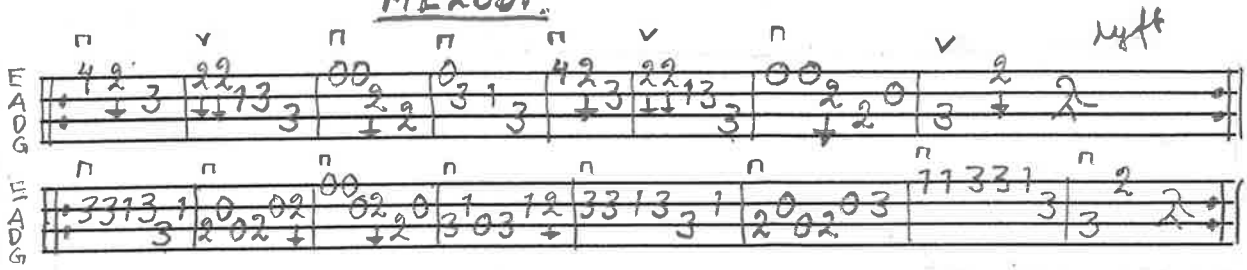

STÄMMA.

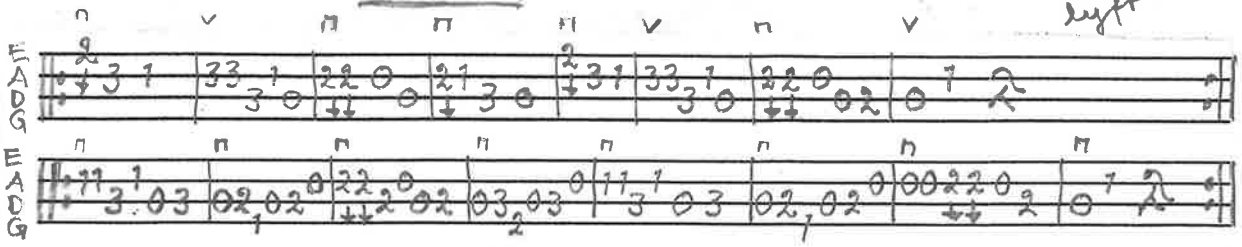

BENGT ERICSSON SEPT - 96

SLÄNGPOLSKA EFTER ERLAND ERLANDSSON. SVENSTORP
STORA KÖPINGE SV.L.SK 1133

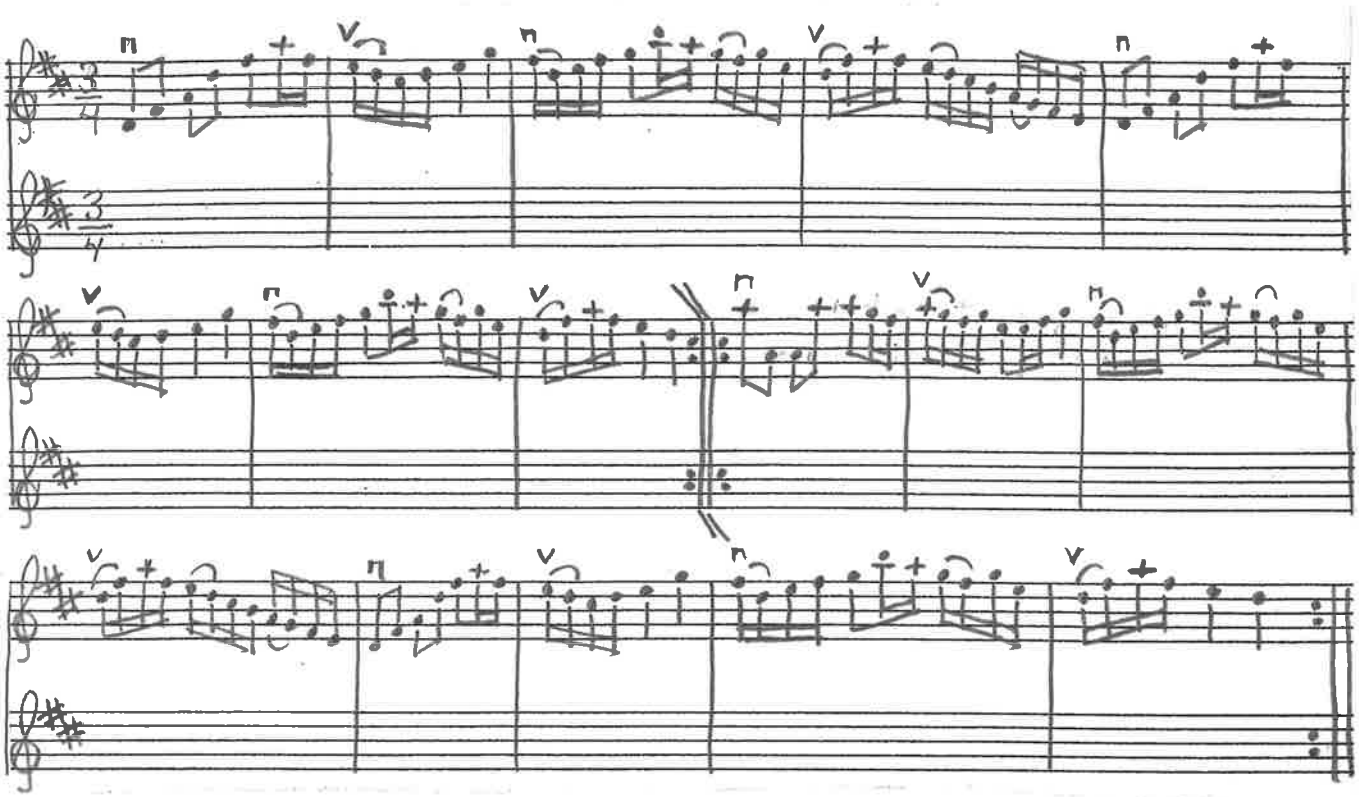

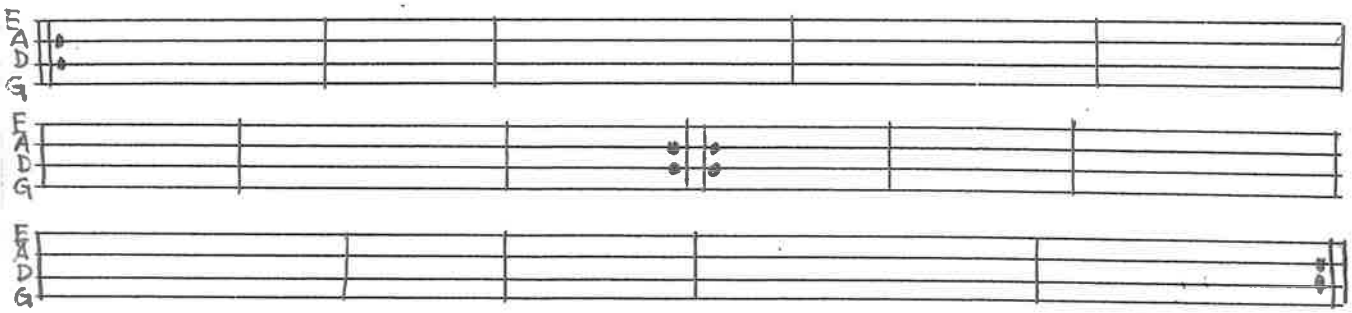

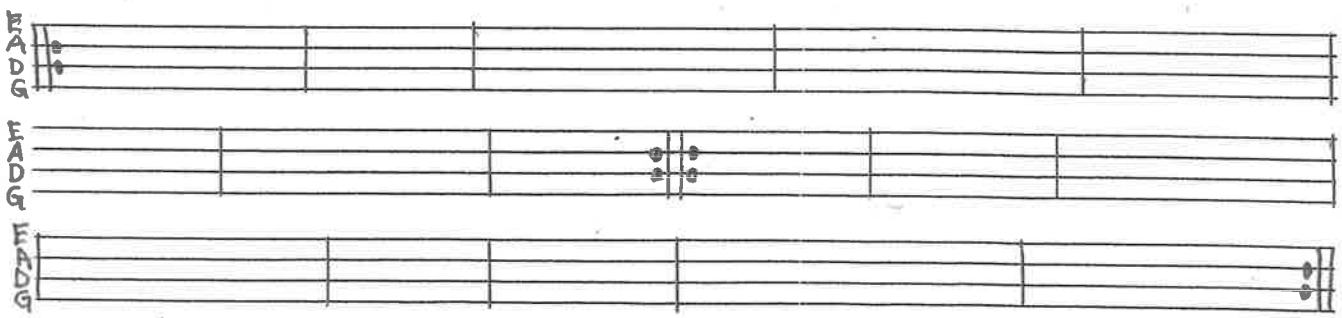

POLKA UR MÅRTEN OLSSONS NOTBOK, GUSSNAVA NR 15

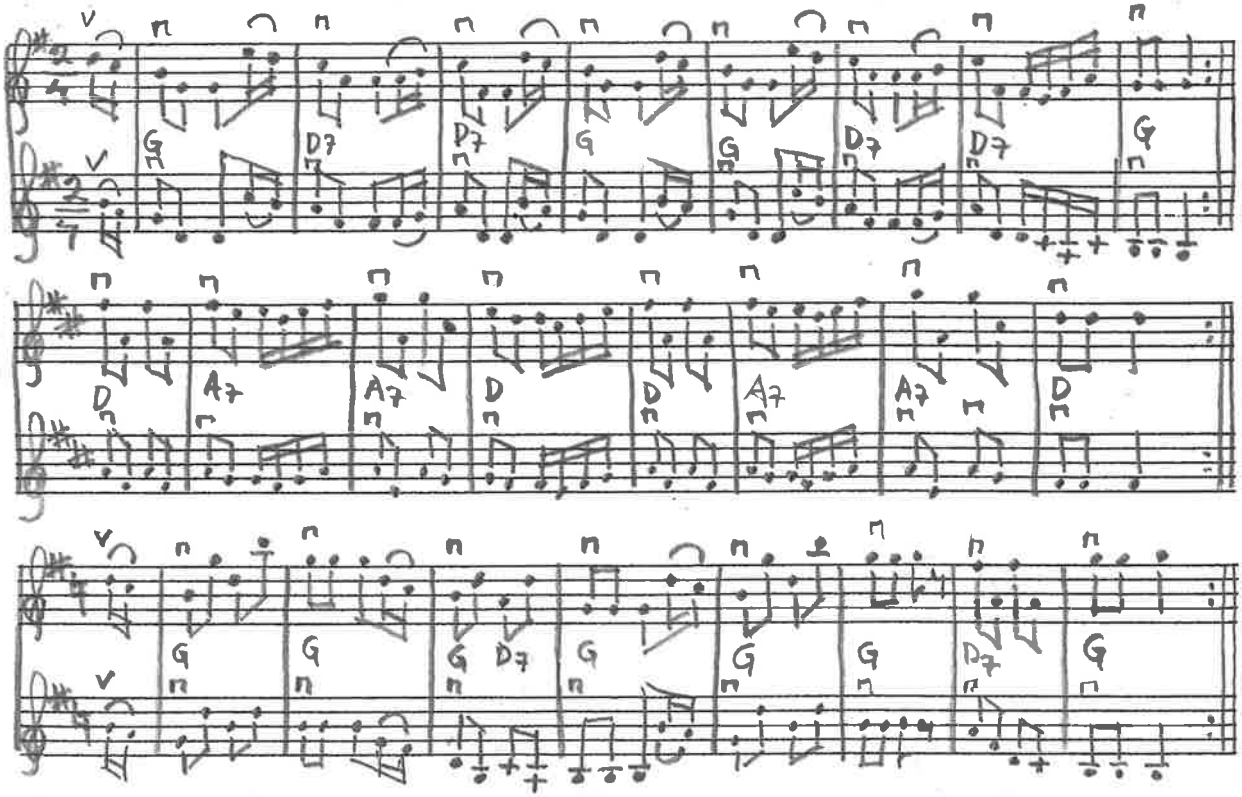

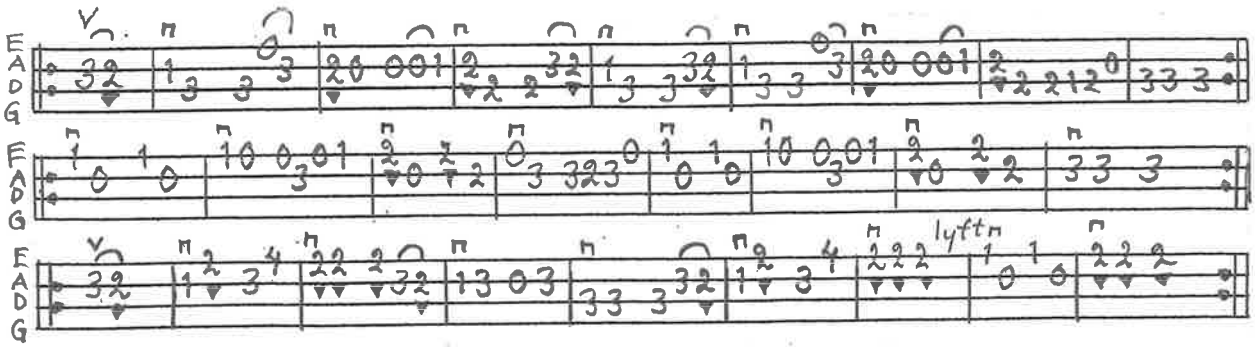

BENGT ERICSSON NOV. 07

VALS EFTER PER HENRIKSSON SÖVESTAD
NOTBOK MM 107:11 TONARTSBYTE.

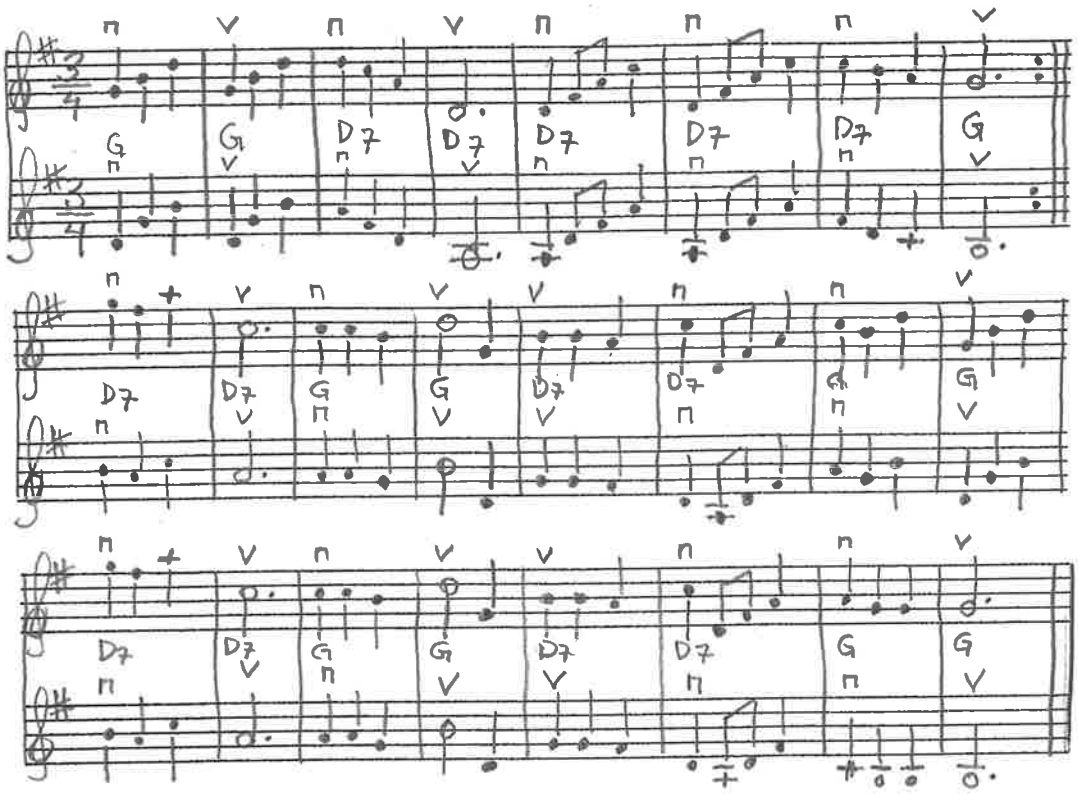

MELODI.

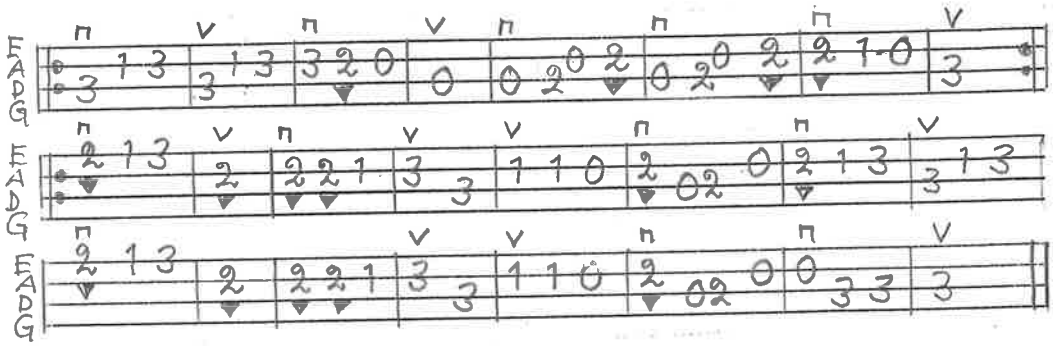

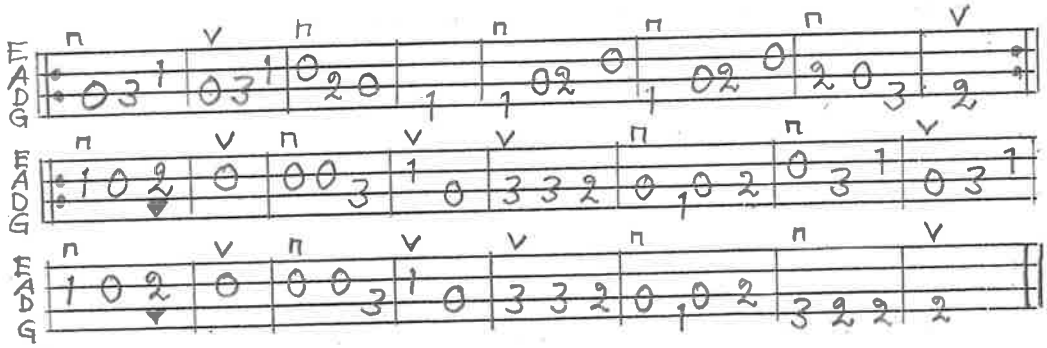

BENGT ERIKSSON MAJ-08

Polska efter Ola Grönvall Basa

arr. Bengt E

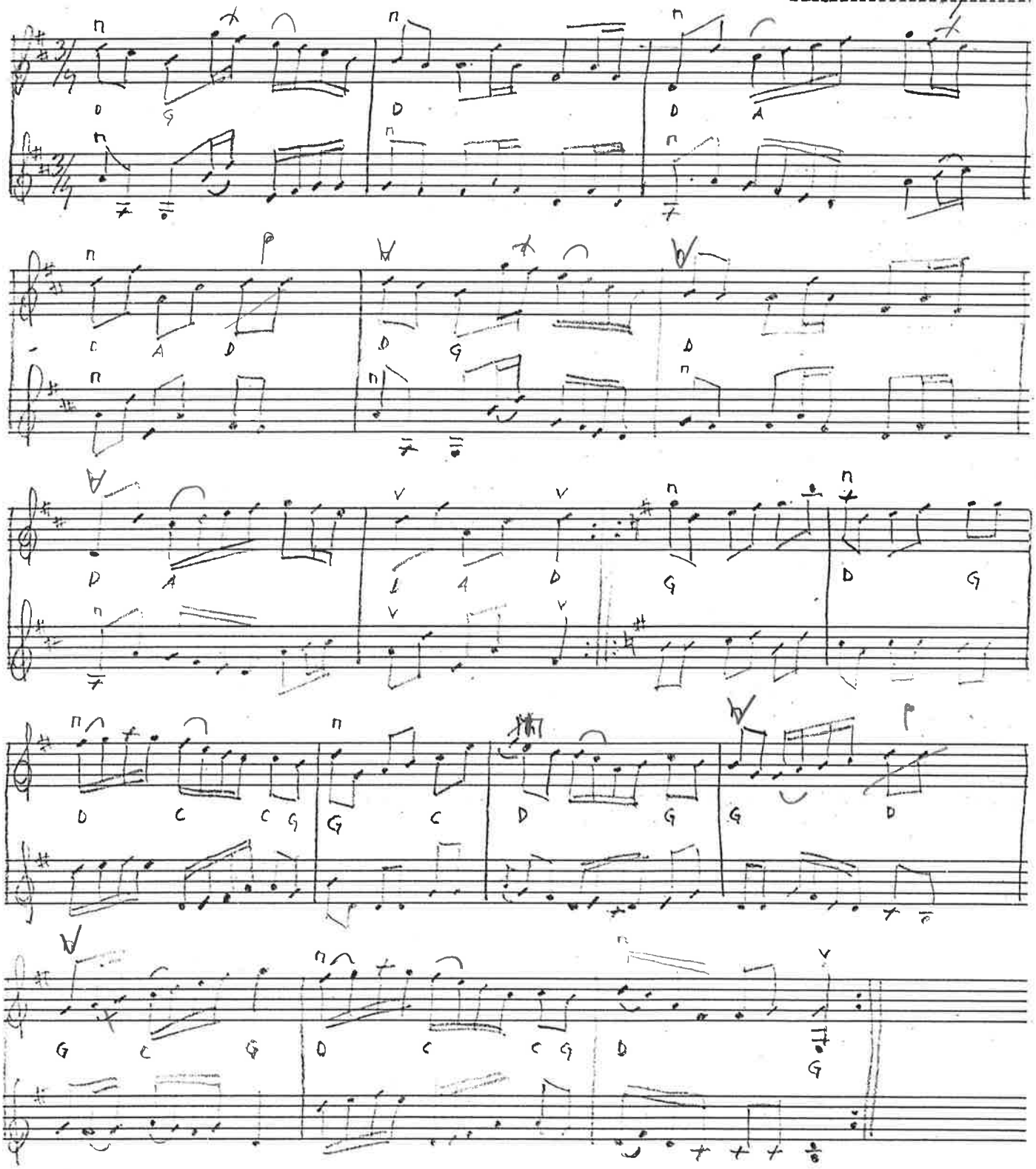

POLKA UPPTECKNING FRÅN EN SKIVA INSPELAD 1908-1910
MED KÄLLMATRION AV B.E.

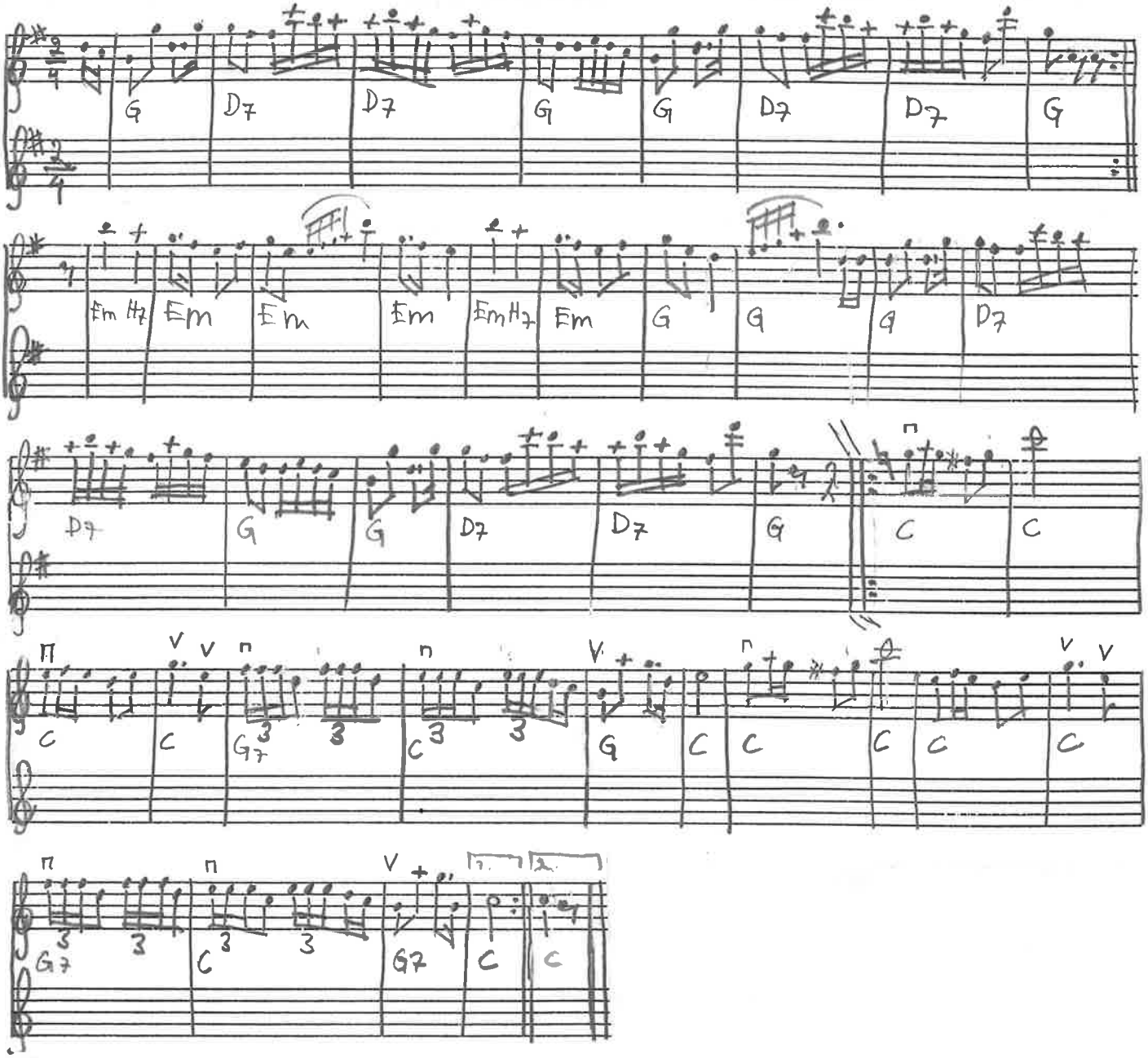

BENGT ERICSSON APRIL-96

RANSÄNDARE EFTER JÖNS JÖNSSON FLENINGE ÖDÅKRA

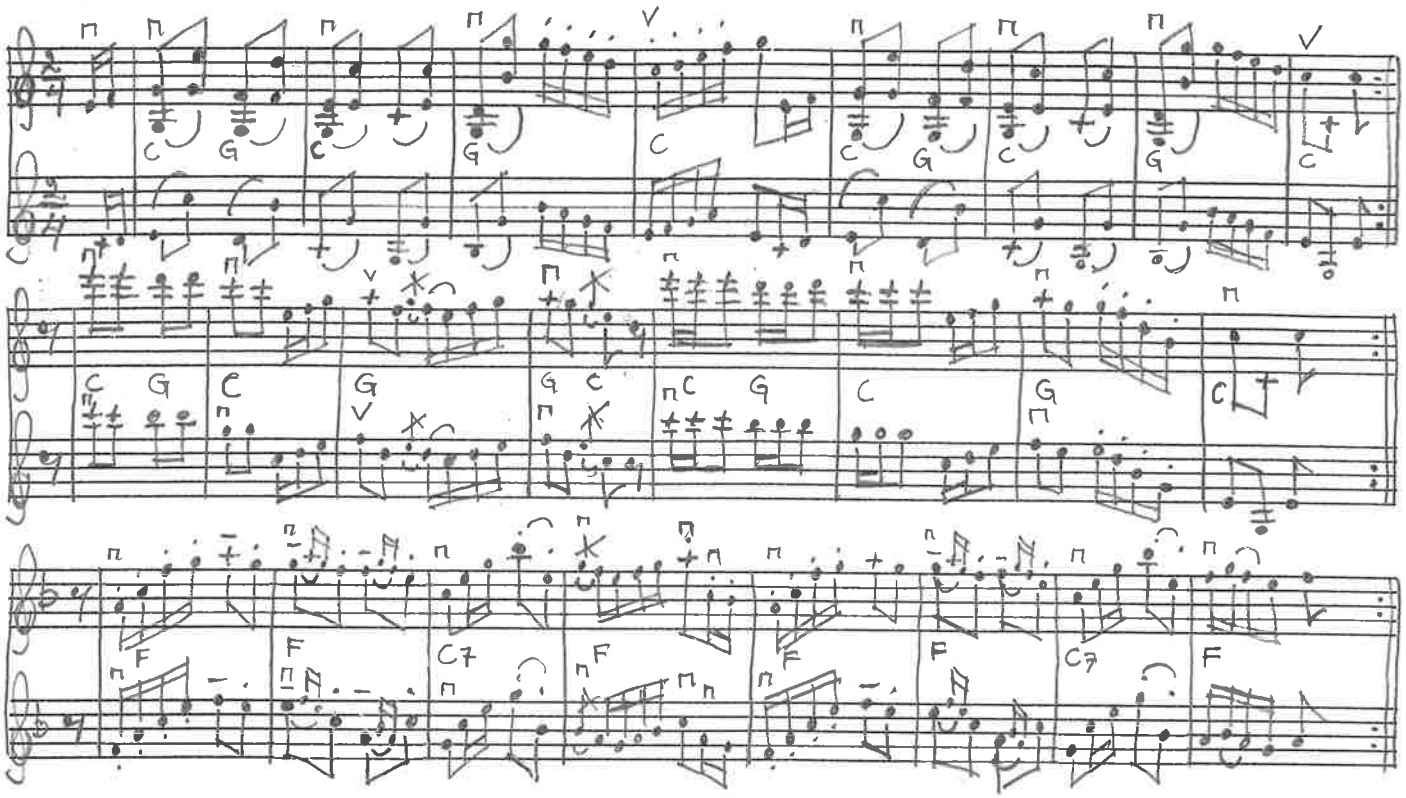

BENGT ERICSSON -88

POLKA FRÅN ABBEKÅS EFTER GÖSTA EKBLAD

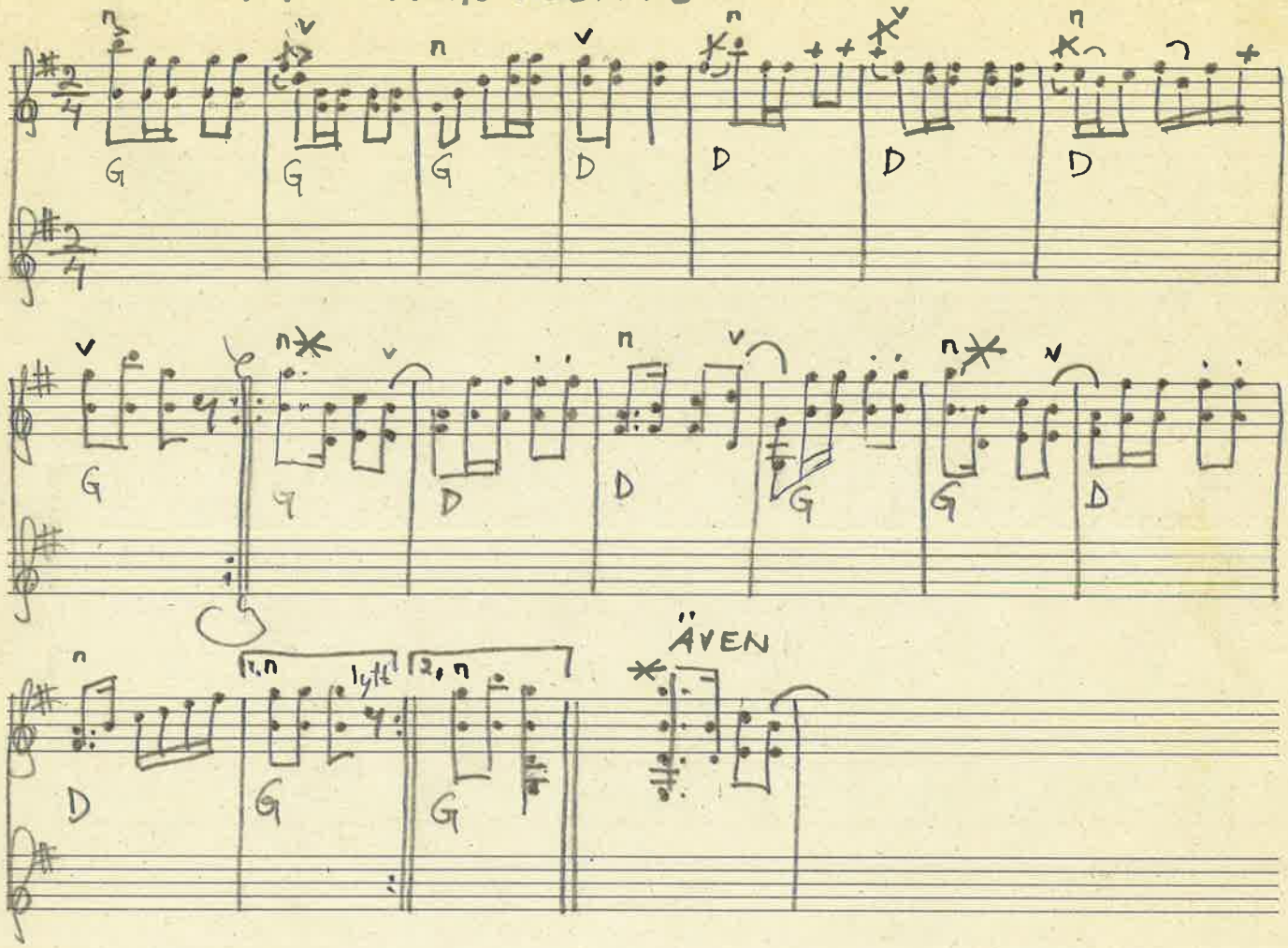

BENGTERICSSON APR.-96

recycling-papier · ALTPAPIER · ROHSTOFF · aus 100 % Altpapier

SCHOTTIS AV OLAUS CHRISTIANSSON, 1865 – 1942, GENOM SONEN JOHN STENEDAHL.

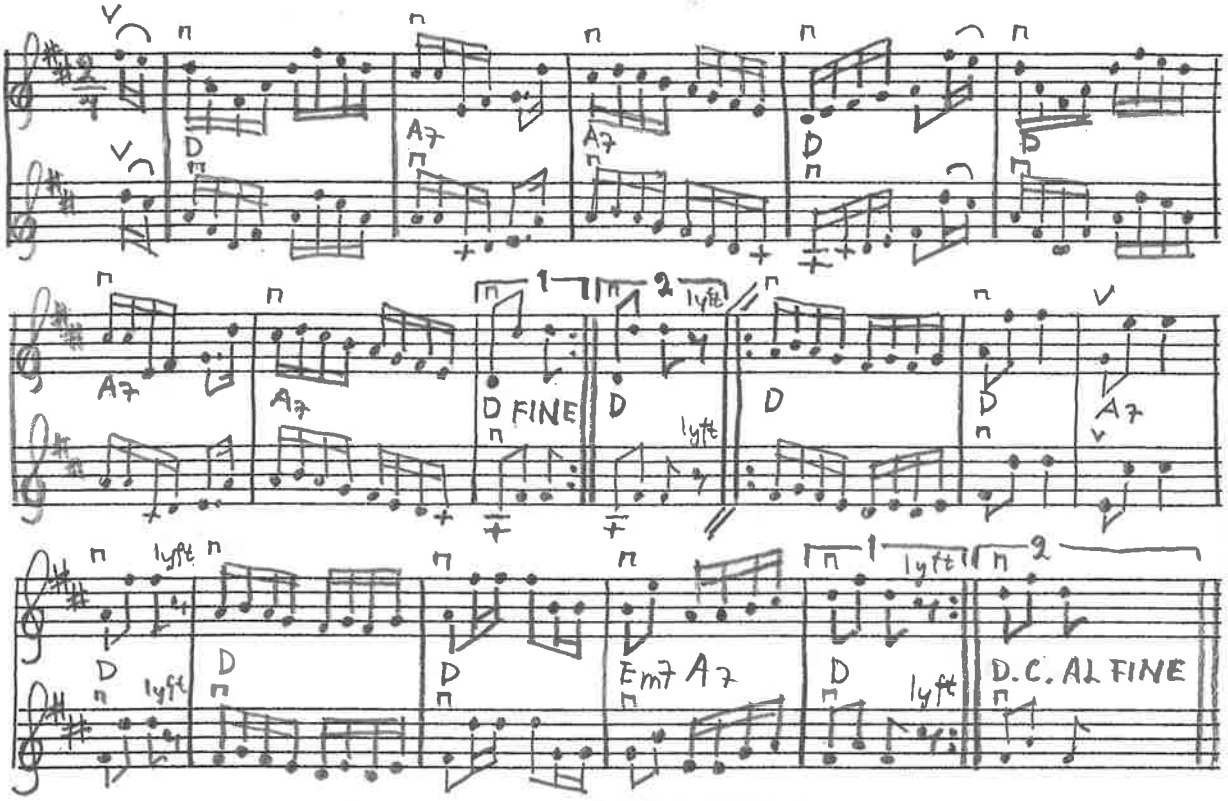

MELODI.

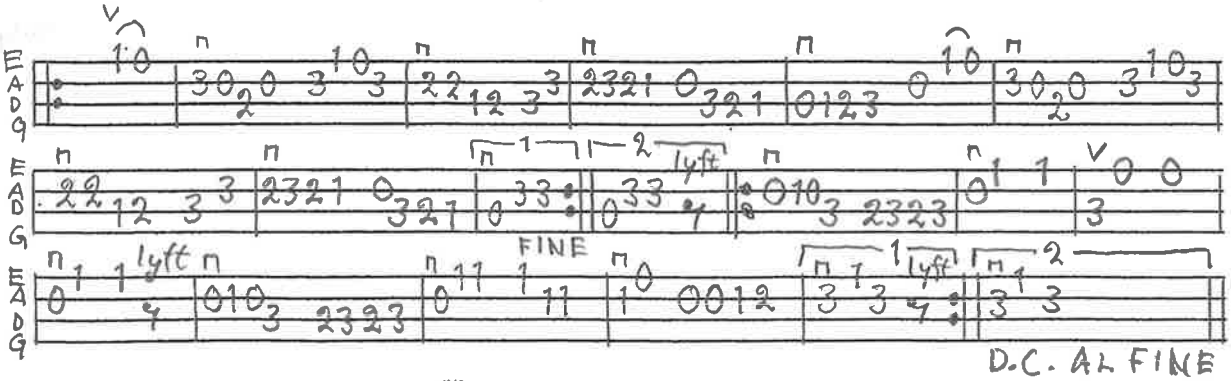

STÄMMA.

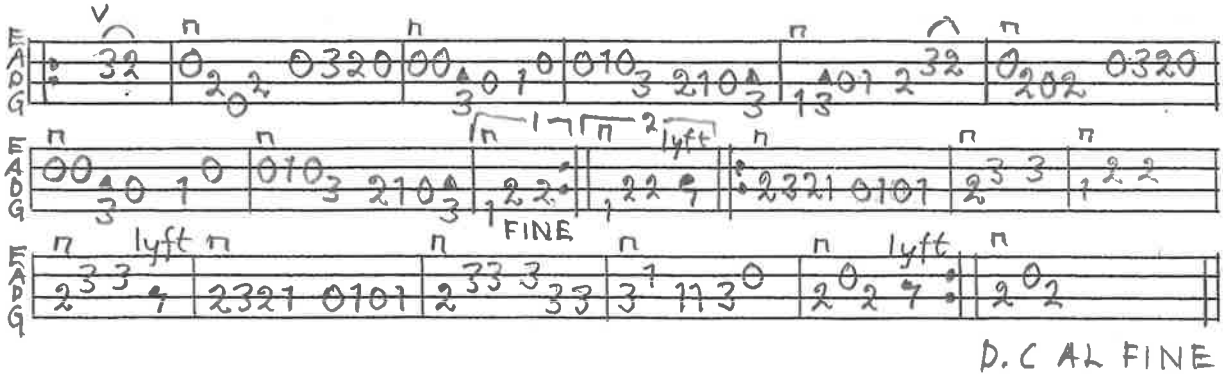

BENGT ERICSSON MAJ-08

MAZURKA SOM JAG HÖRT DEN SPELAS, SAMT BROR DAHLGRENS VARIANT

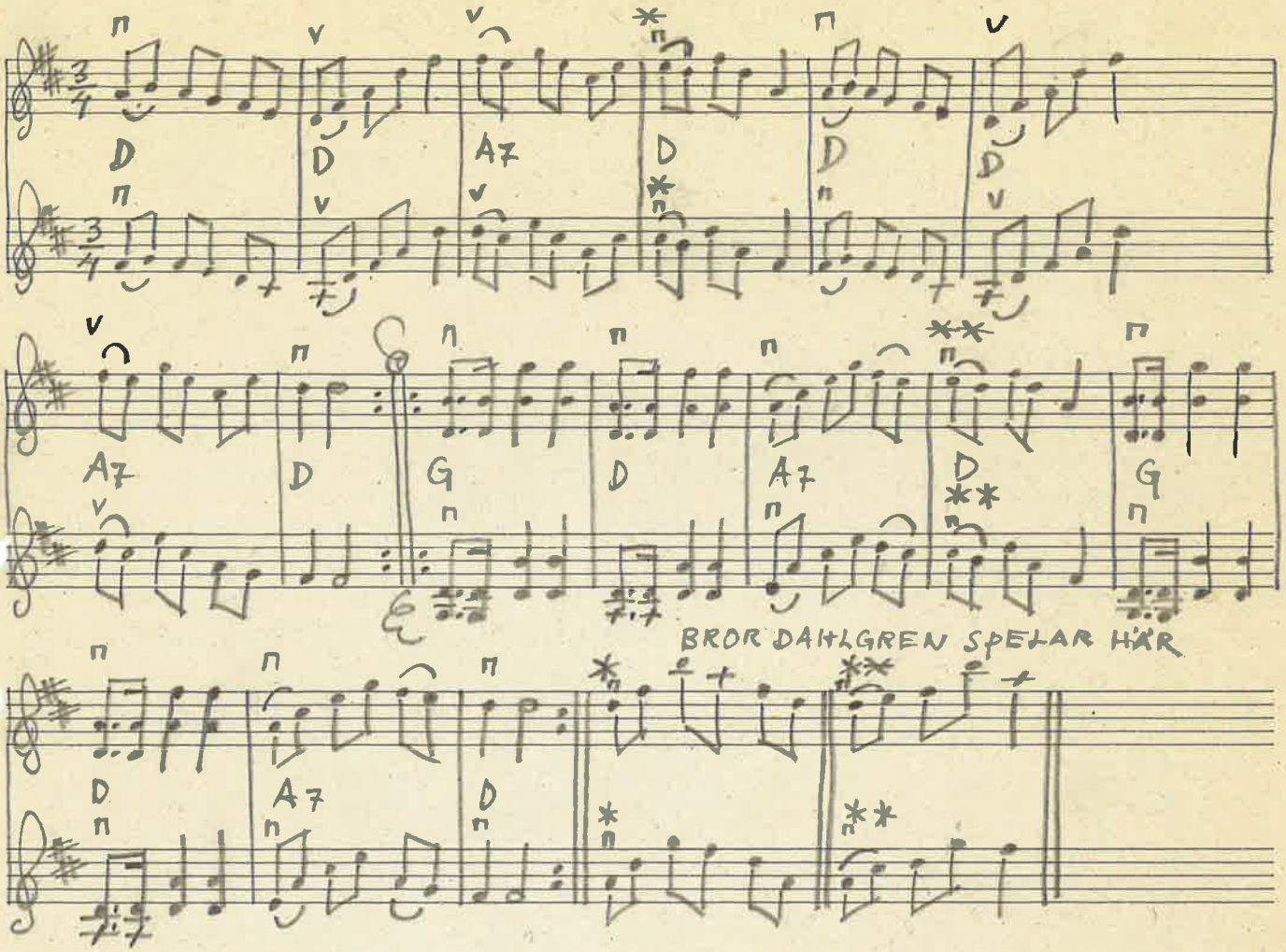

BENGT ERICSSON FEB. 1992

MELODI.

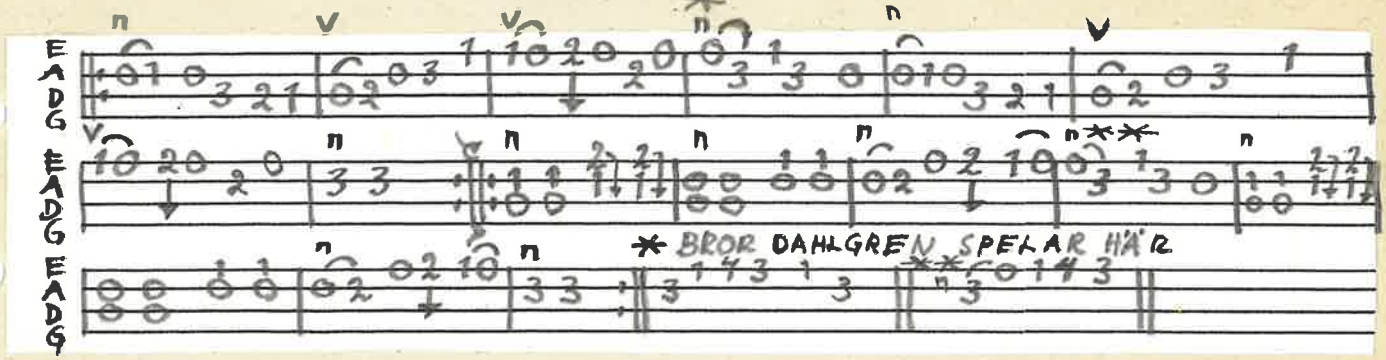

STÄMMA.

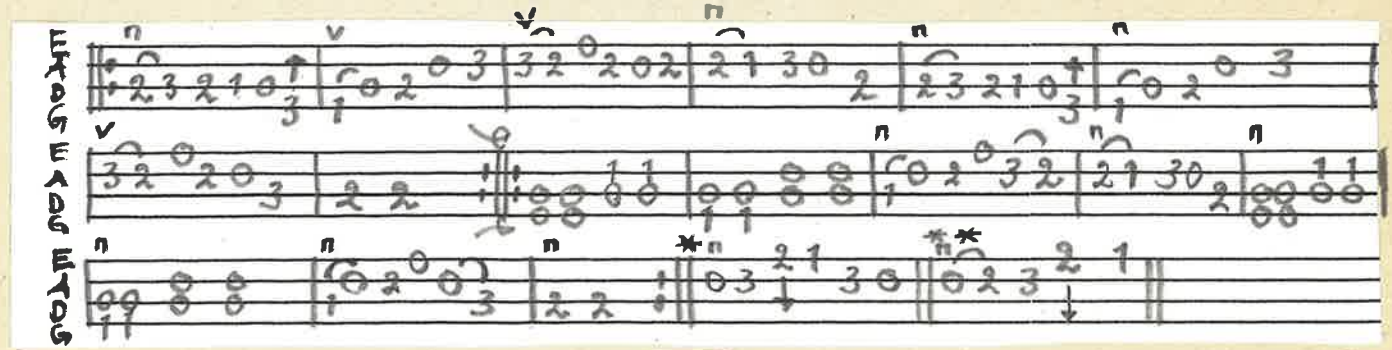

recycling-papier
ALTPAPIER IST ROHSTOFF
aus 100 % Altpapier

WALS AF PEHR HINDRIKSON. SÖFVESTAD. UR NOTBOK EFTER PER JÖNSSON. SNÄRESTAD. PRIVAT ÄGO

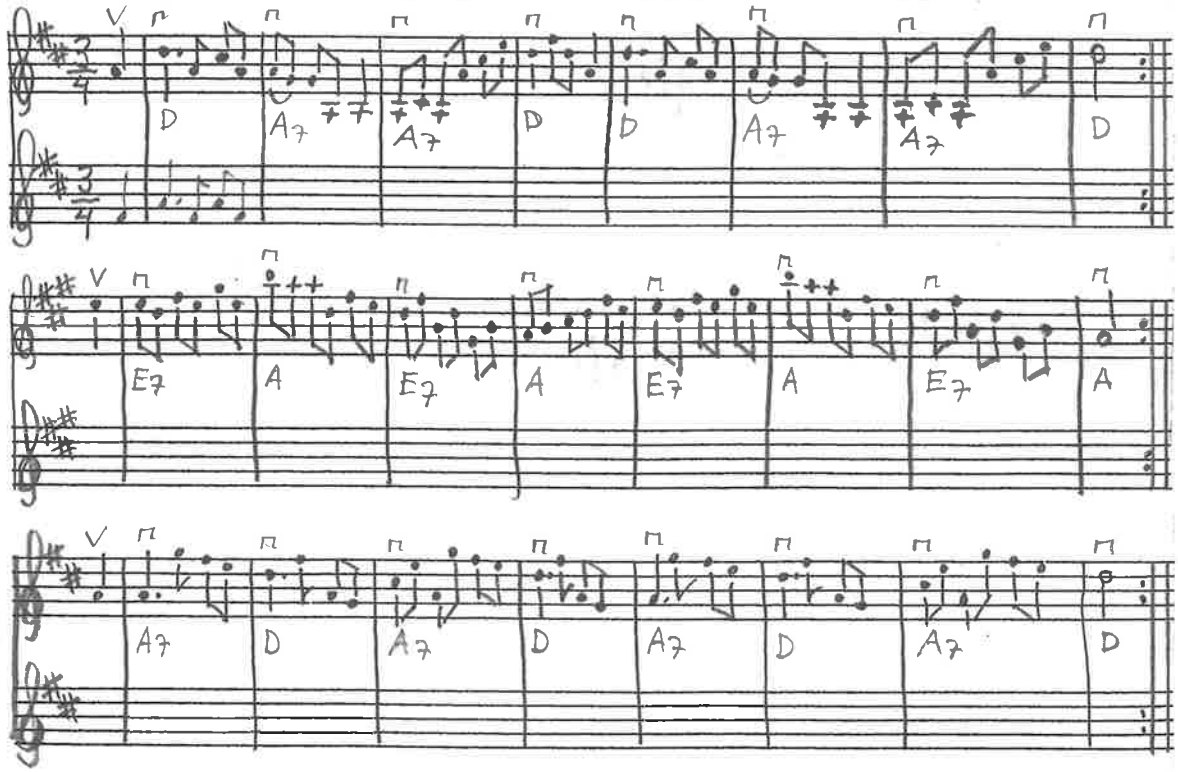

VALS EFTER ERLAND ERLANDSSON SV.L. SK. 1154
TONARTSBYTE

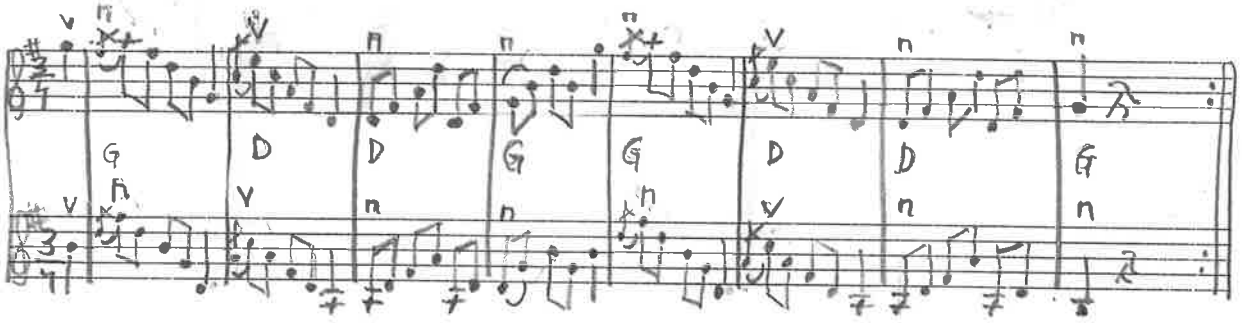

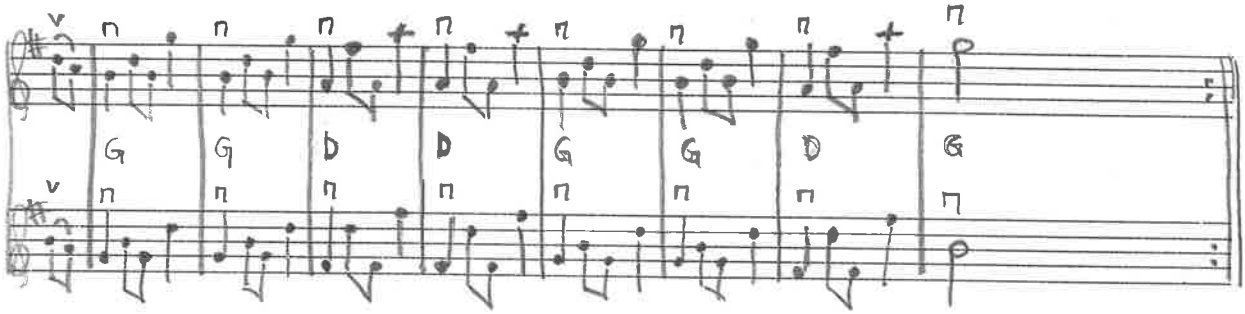

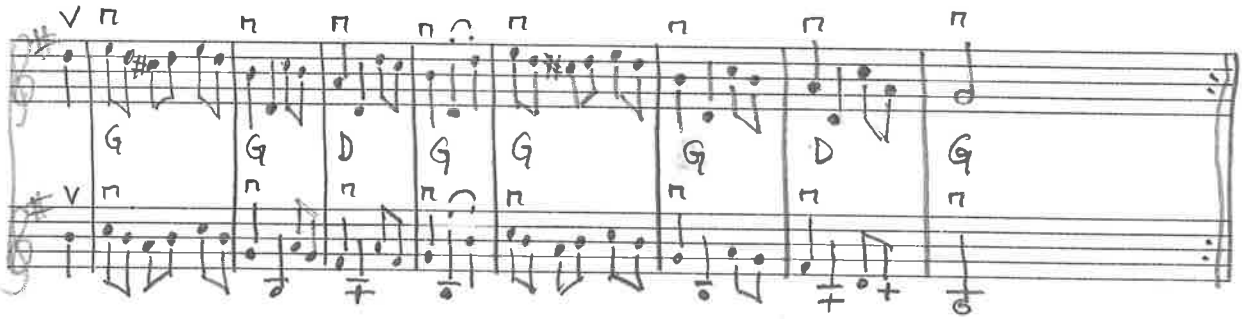

MELODI.

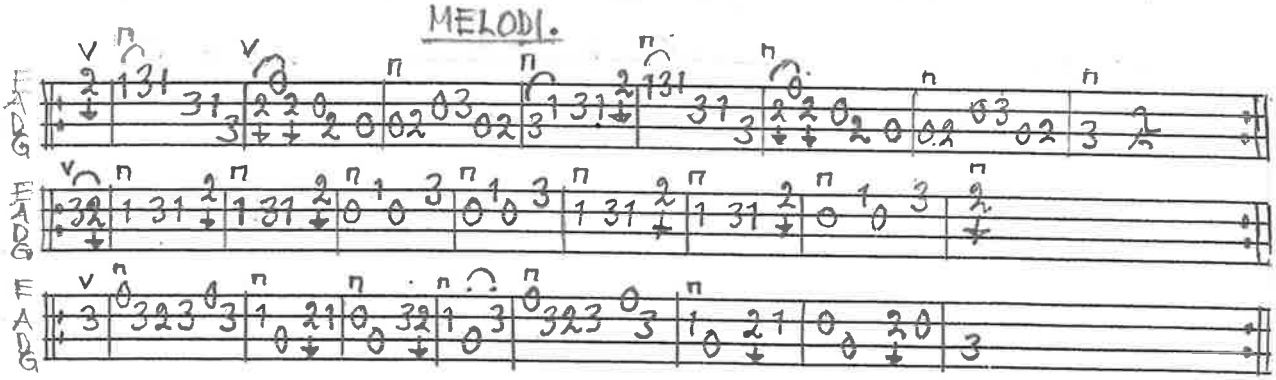

STÄMMA.

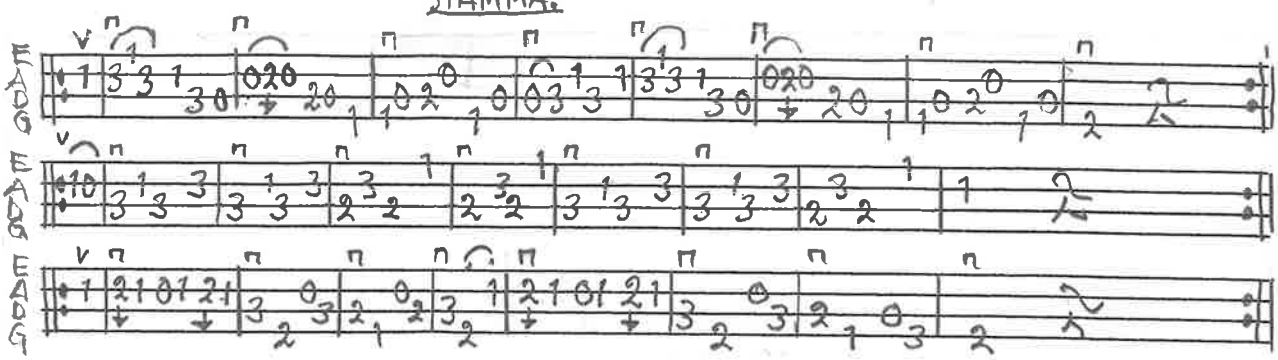

BENGT ERICSSON MAJ-99

SLÄNGPOLSKA EFTER OLA OLSSON FEUER, LÖVESTAD
SV.L.SK.1275

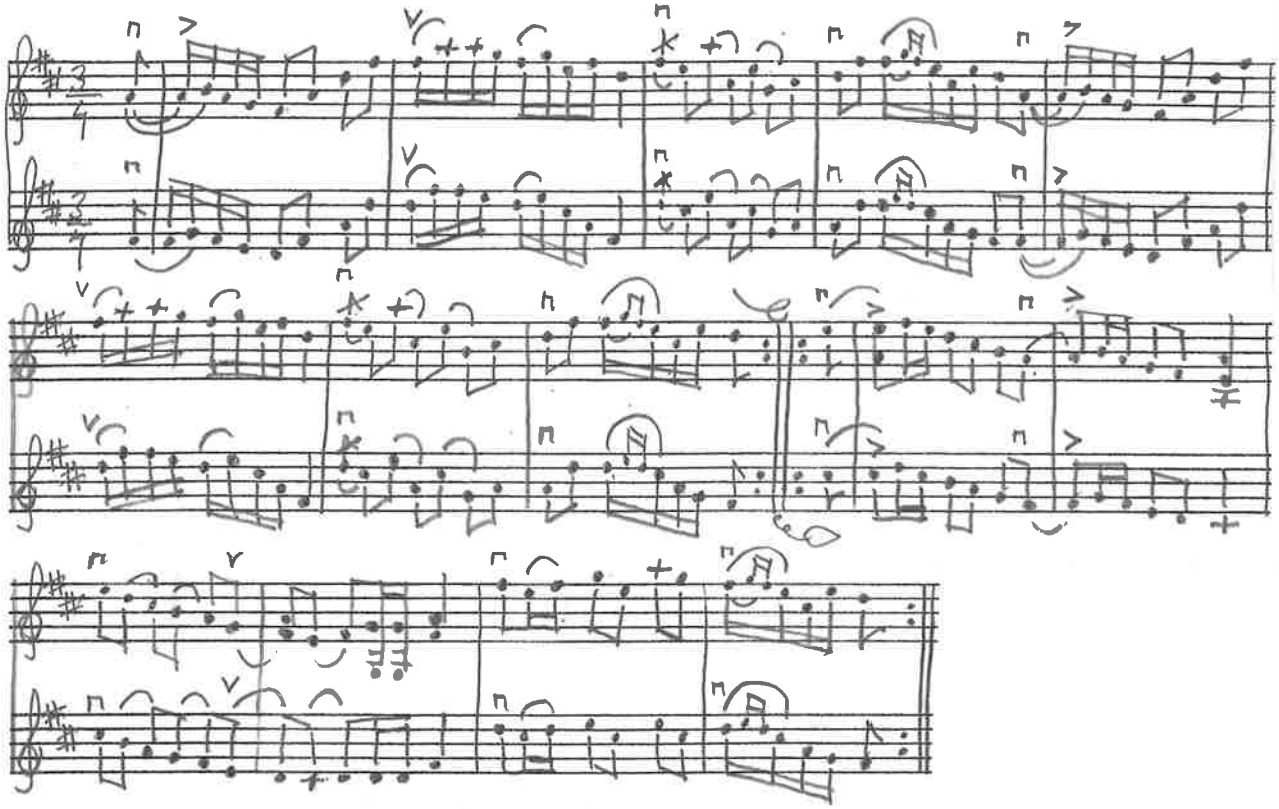

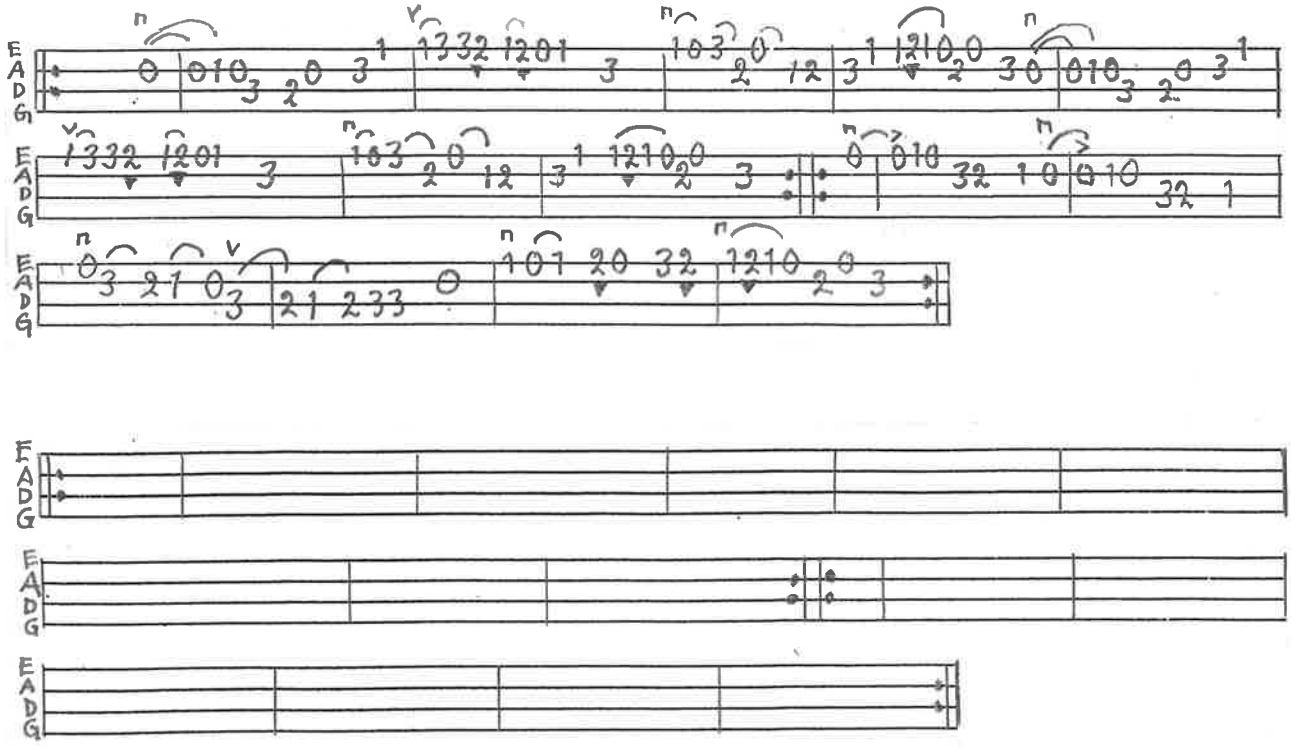

BENGT ERICSSON OKT.-07

SCHOTTIS UR PER JÖNSSON NOTBOK (III), SNÅRESTAD

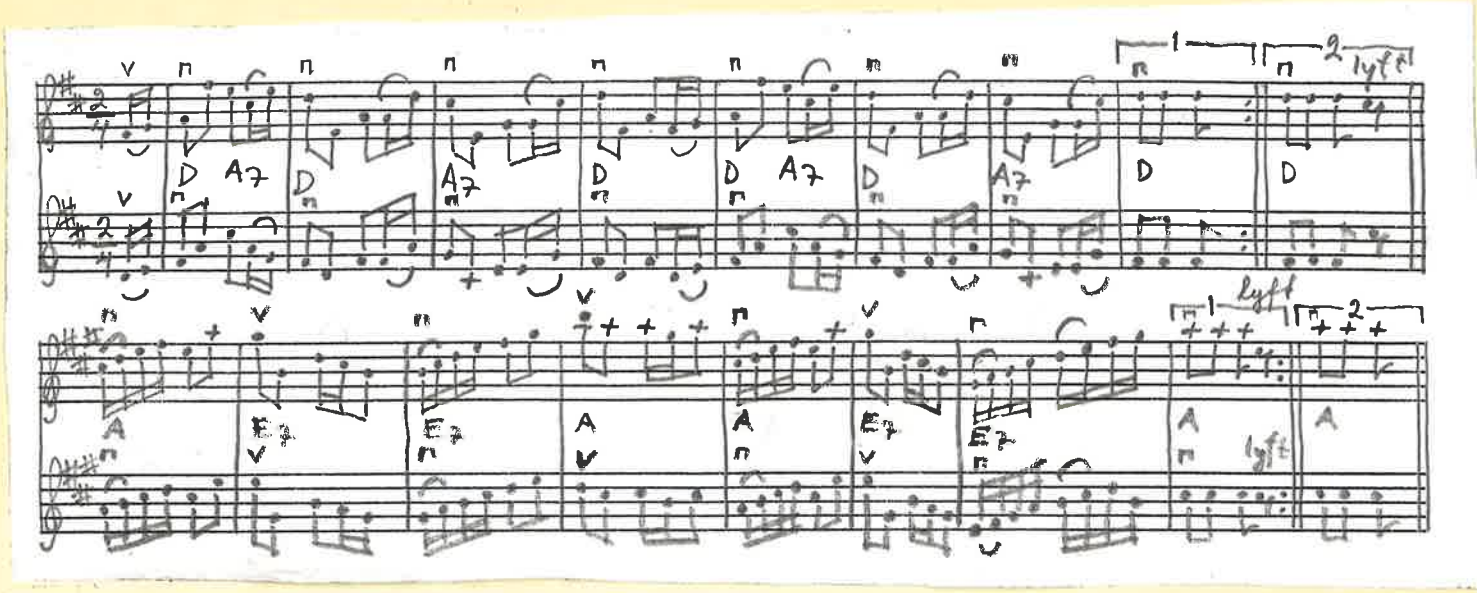

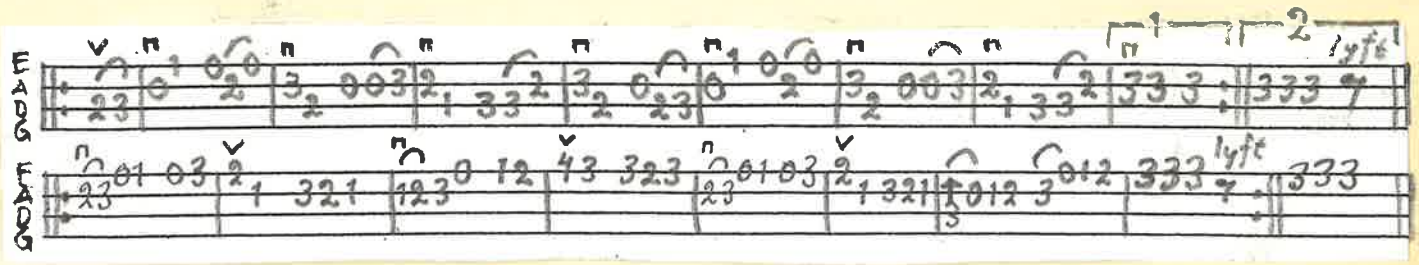

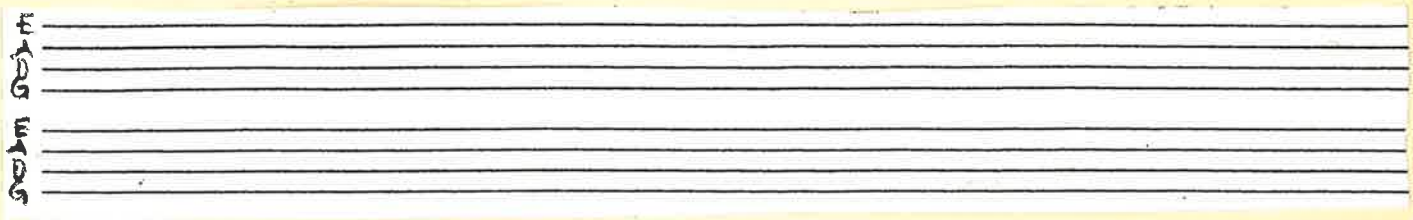

BENGT ERICSSON JULI 2007

MARSCH PER NILSSON DAHLBERG NYMÖ SV.L.Sk. 229

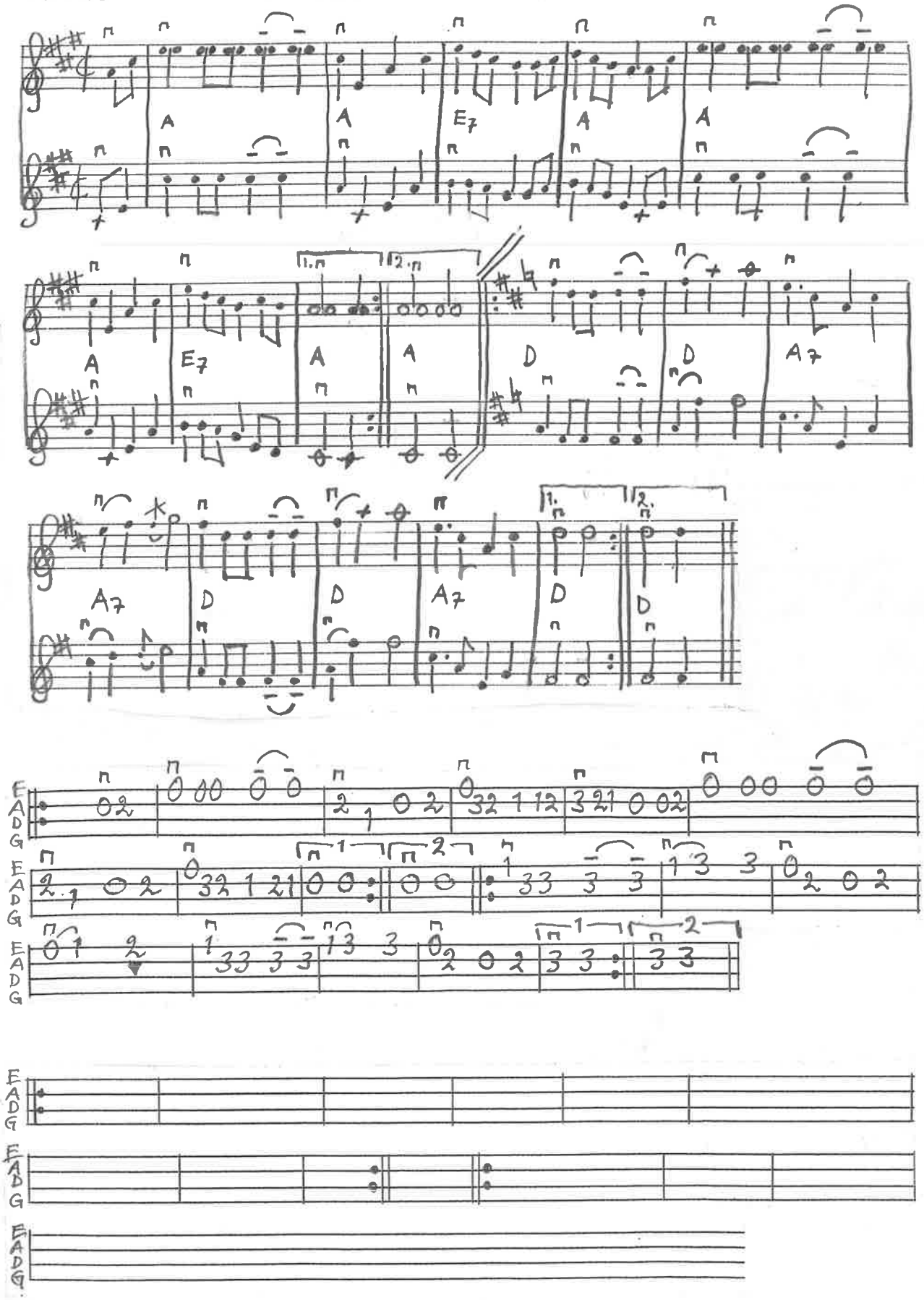

BENGT ERICSSON - 92

SCHOTTIS UR NOTBOK EFTER R. LJUNGDAHL KRISTIANSTAD

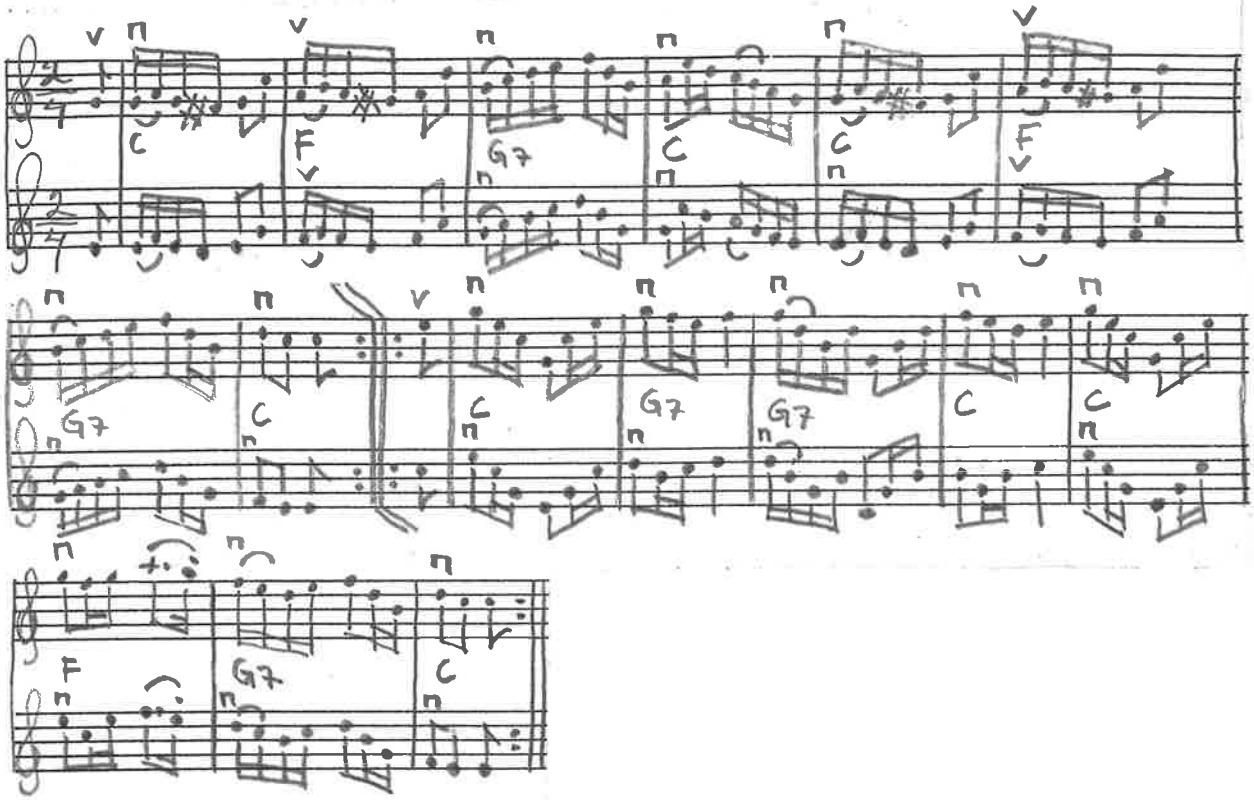

MELODI.

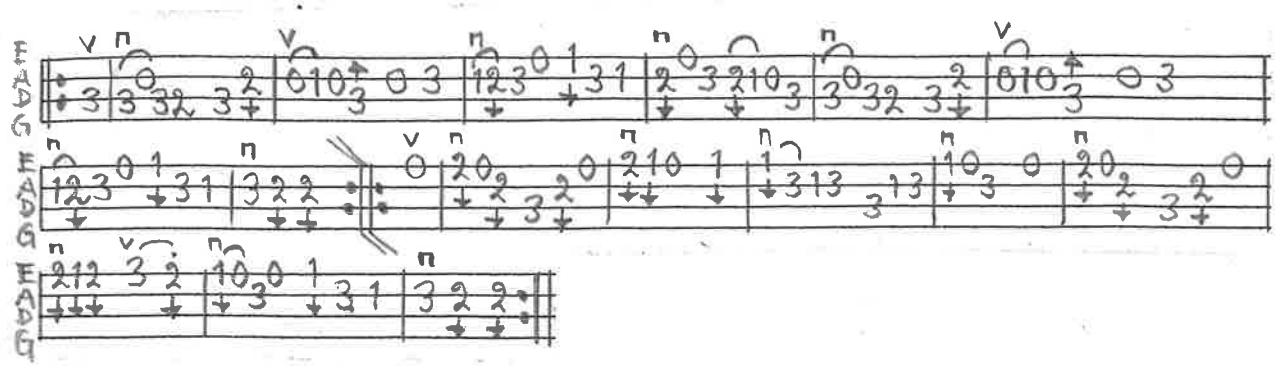

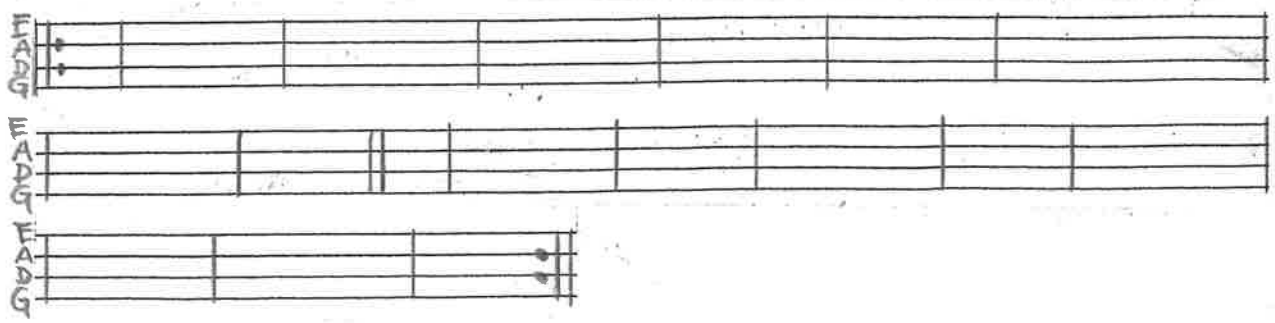

BENGT ERICSSON JUNI-04

VALS UR MÅRTEN OLSSON NOTBOK GUSSNAVA LÅT NR 10

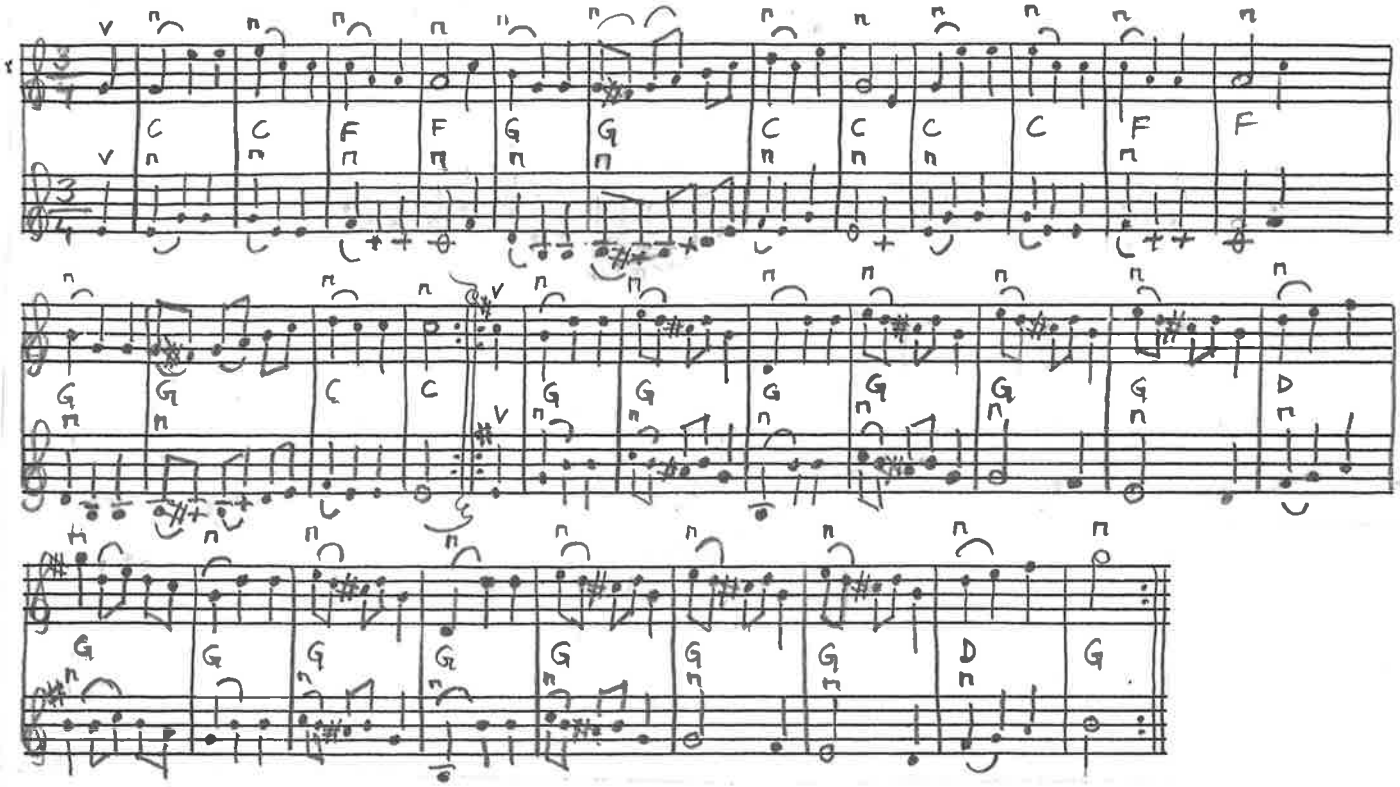

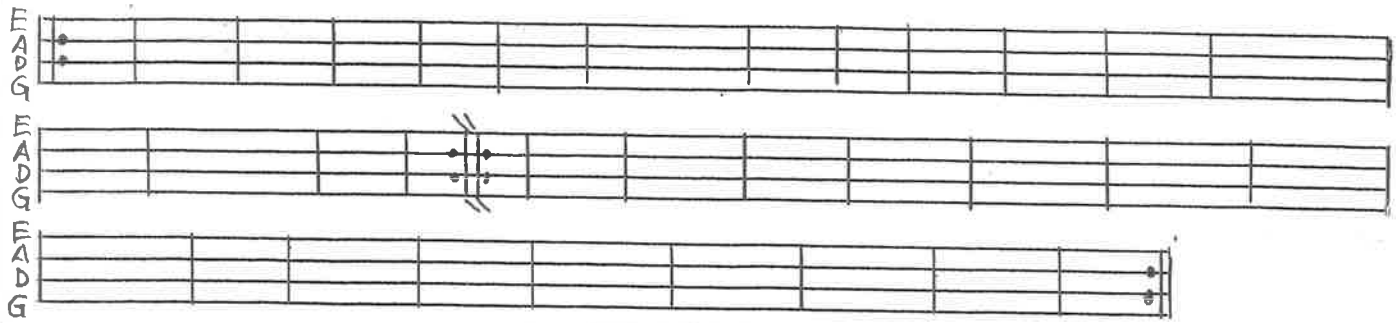

POLENJSE UR PEHR JOHNSSON NOTBOK VISSELTOFTA M4

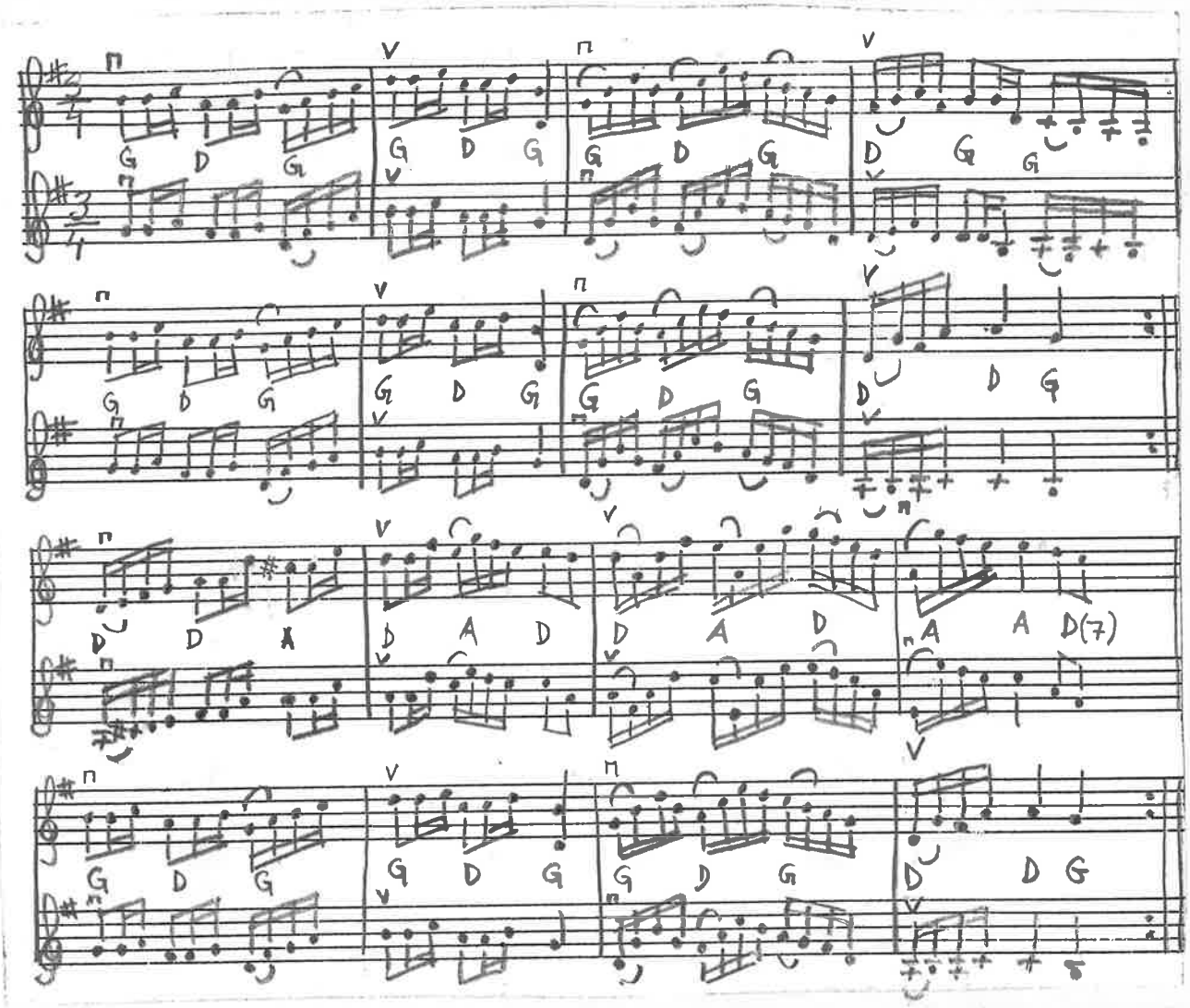

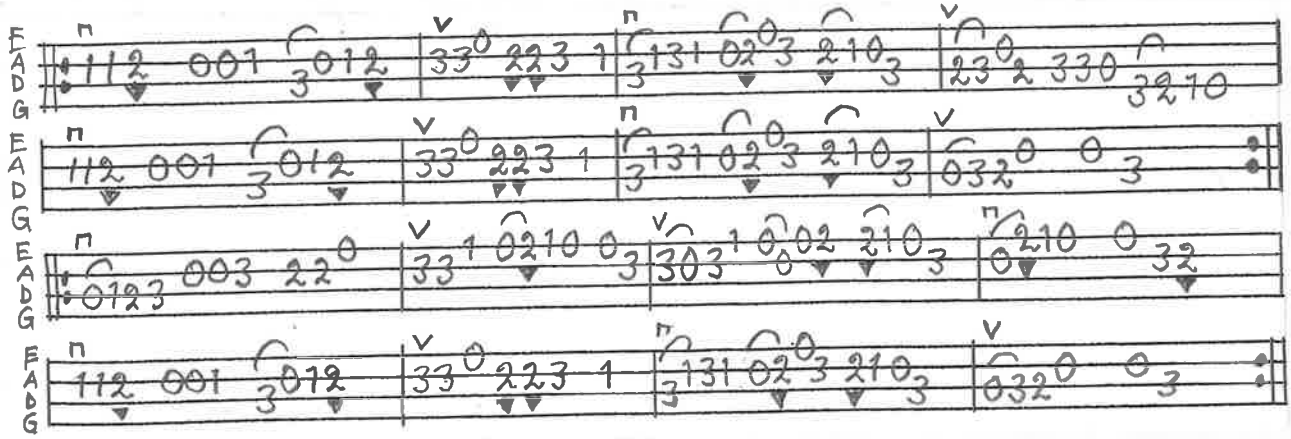

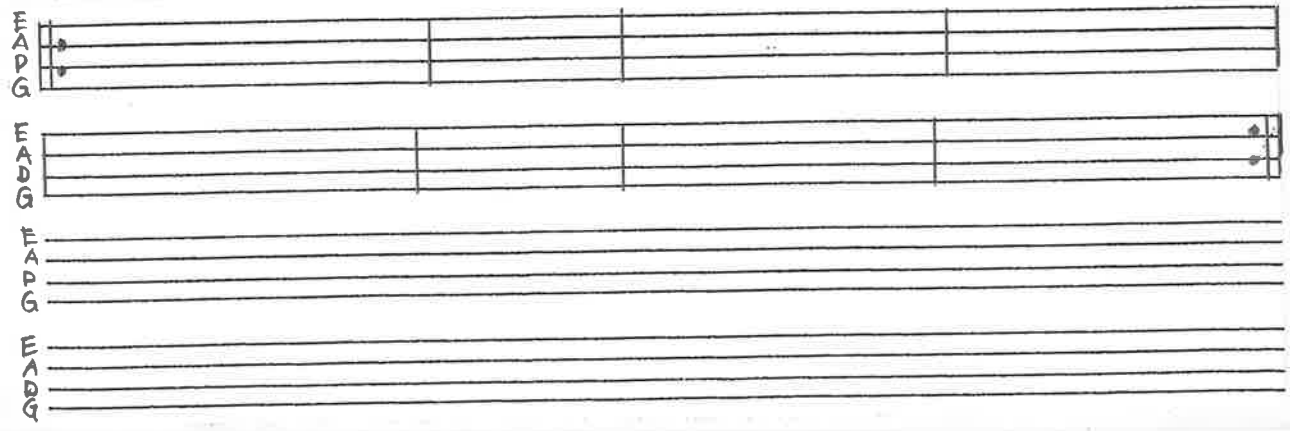

BENGT ERICSSON JUNI-04

KADRILJ FRÅN VITABY, PEHR JAKOBSSON EKELUND

SV. L. SK.
NR 1280

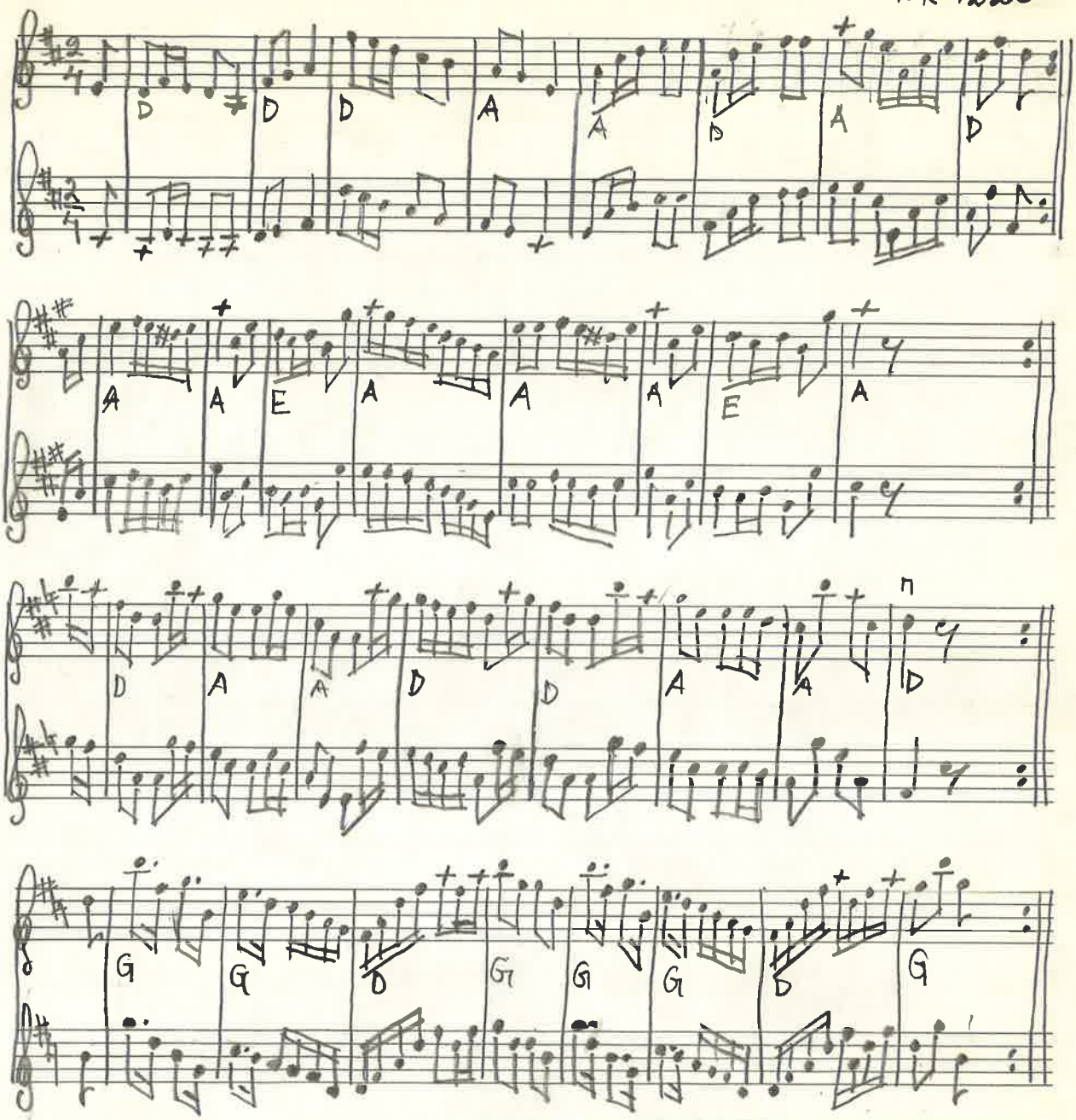

BENGT ERICSSON
MARS -94

MELODI.

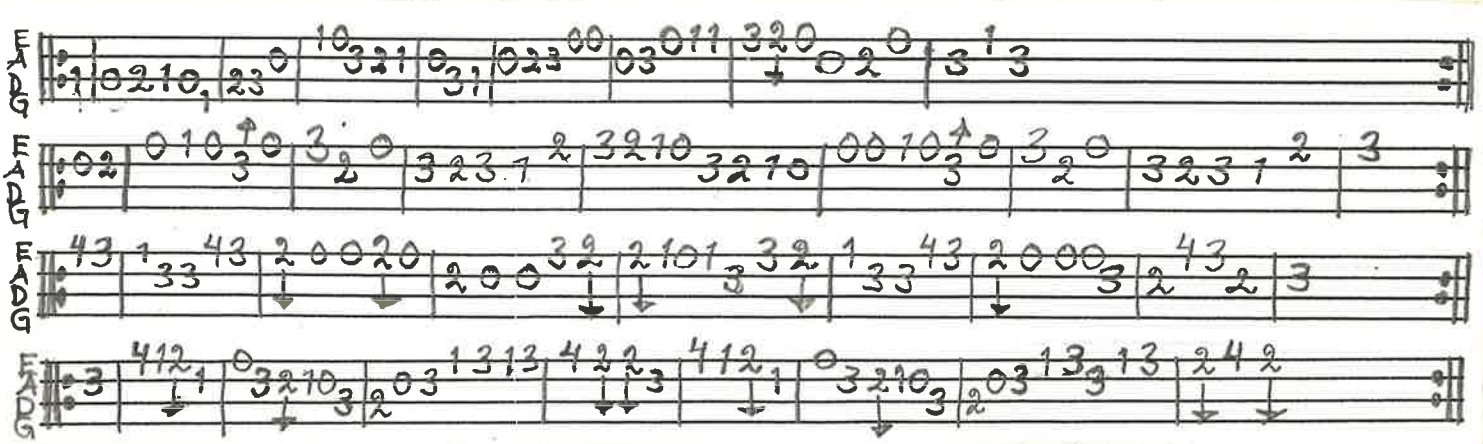

"TRIPPA TILL" EFTER LASSE NILSSON TOLÅNGA
SV.L.Sk 1310

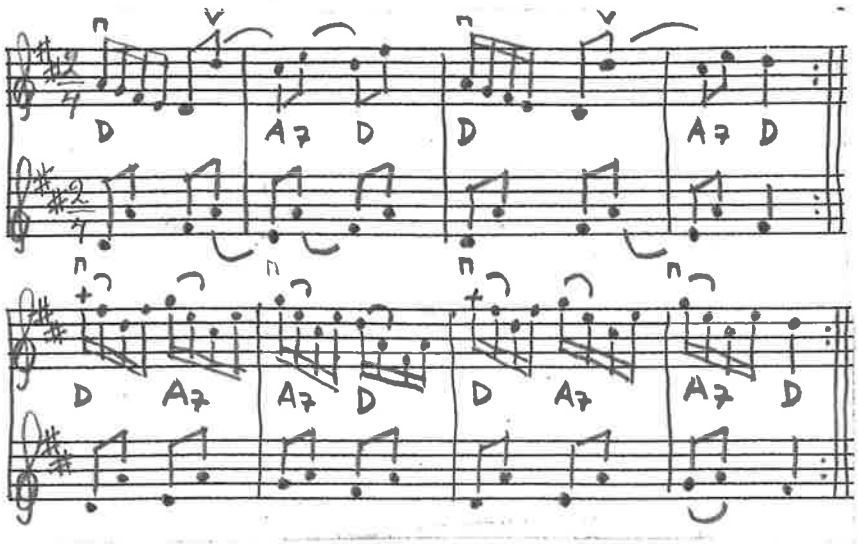

MELODI.

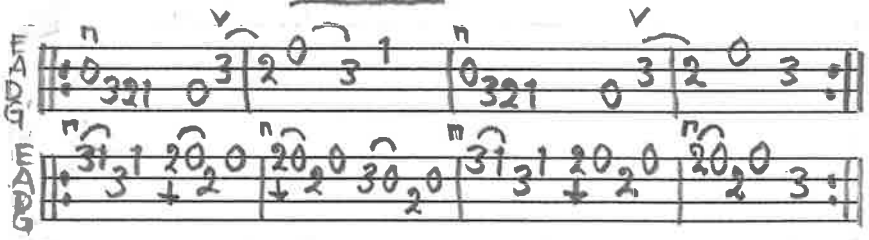

KOMPSTÄMMA.

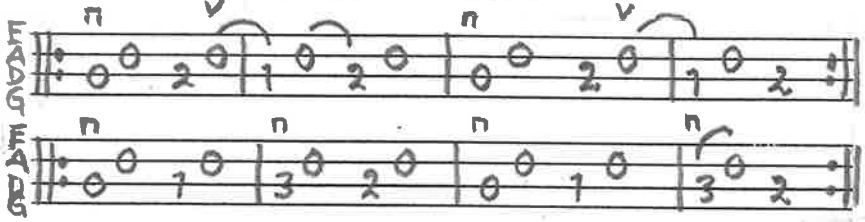

BENGT ERICSSON MAJ 2004

SVINGEDANS JÖNS ANDERSSON RYBERG SV.L.Sk. 1248

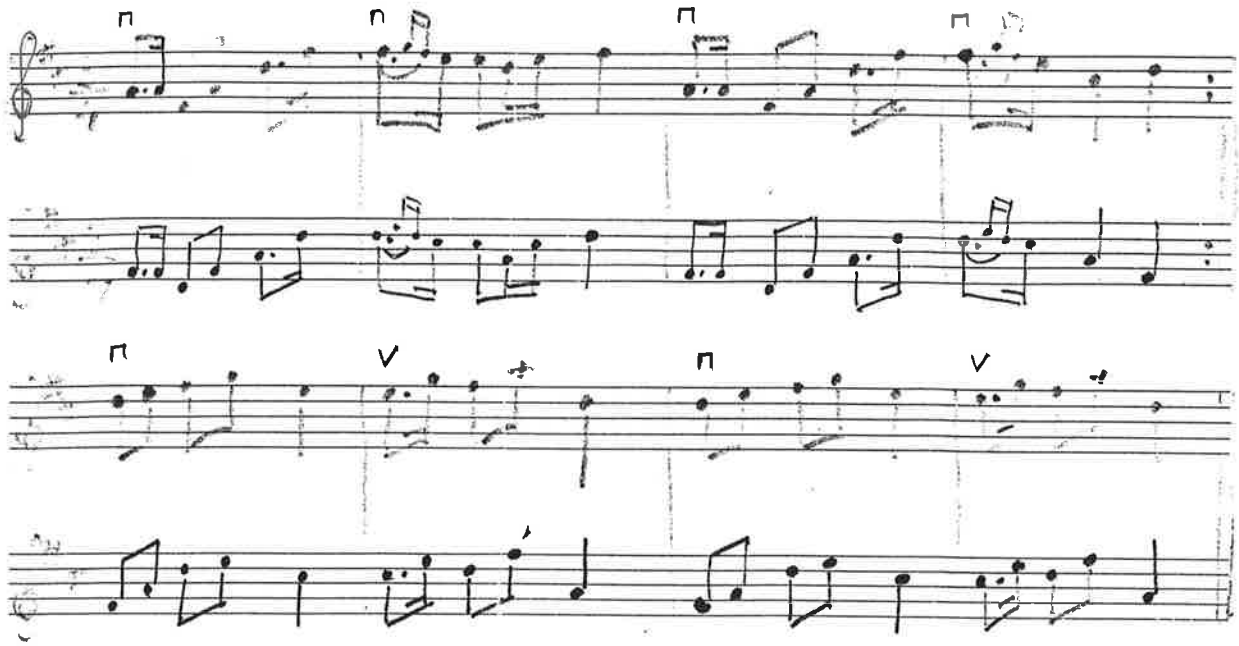

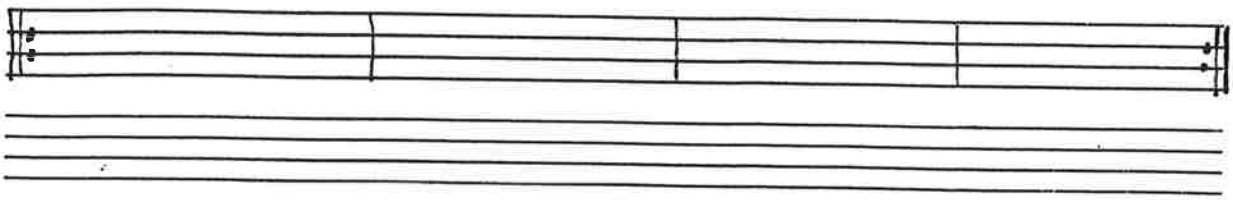

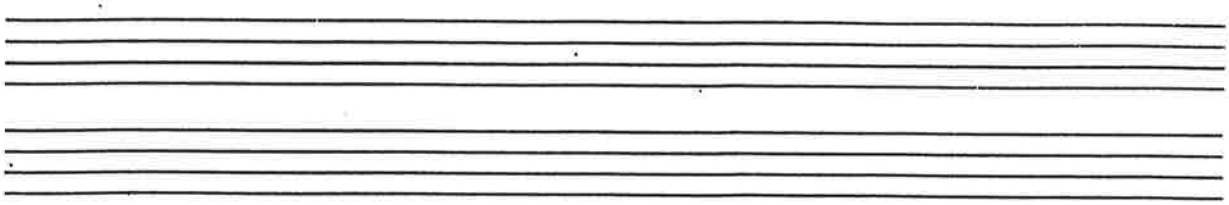

SCHOTTIS UR TAGE ENGSTRÖMS NOTSAMLING, MALMÖ

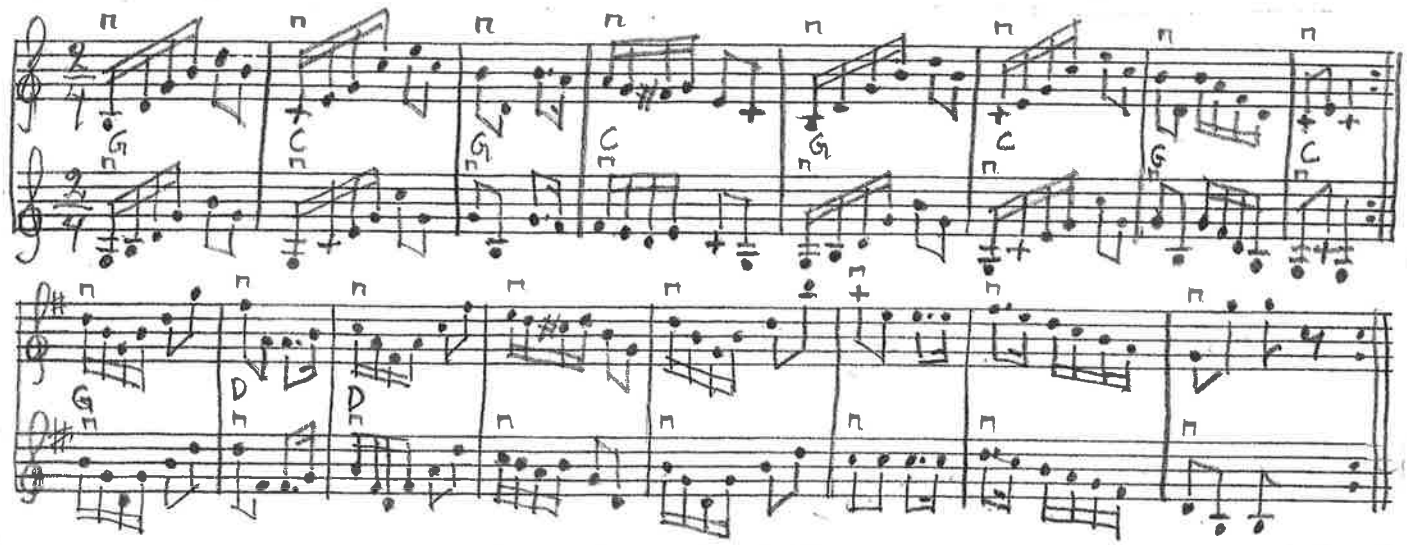

MELODI.

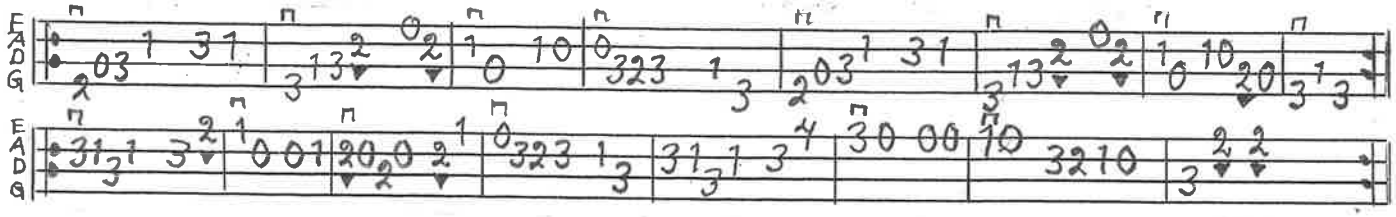

STÄMMA.

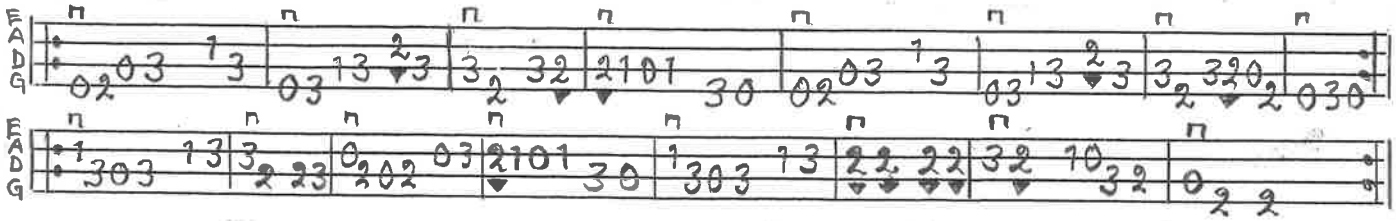

BENGT ERICSSON APRIL -07

SLÄNGPOLSKA EFTER OLA PERSSON, HÖRR TOLÅNGA SV.L.SK. 1289

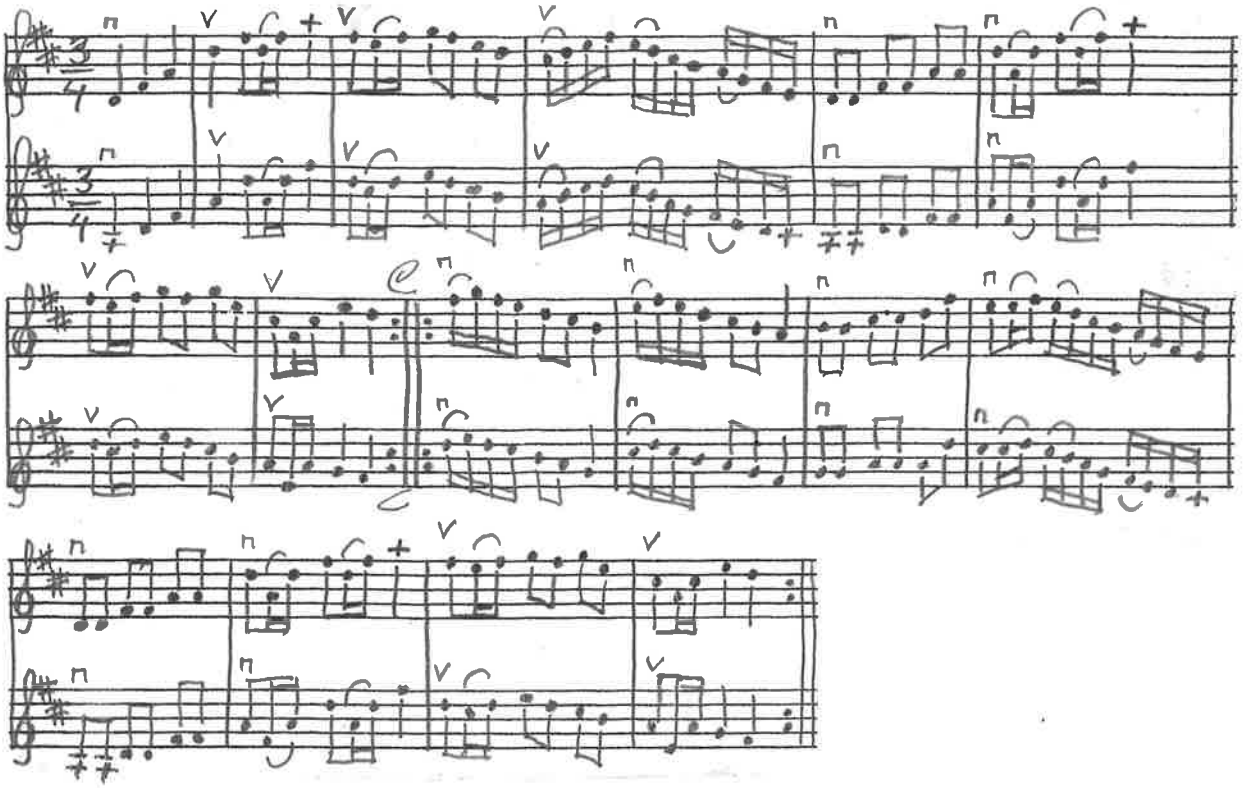

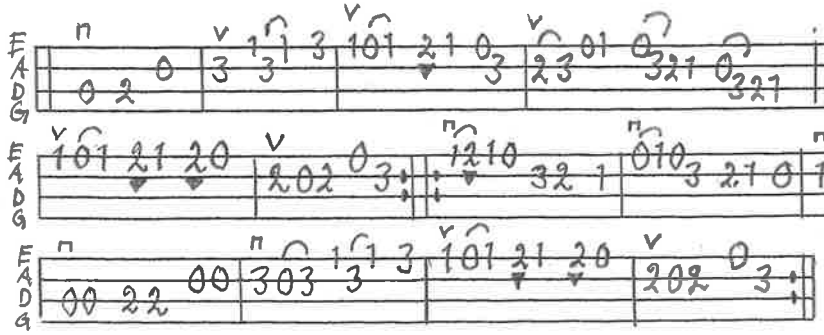

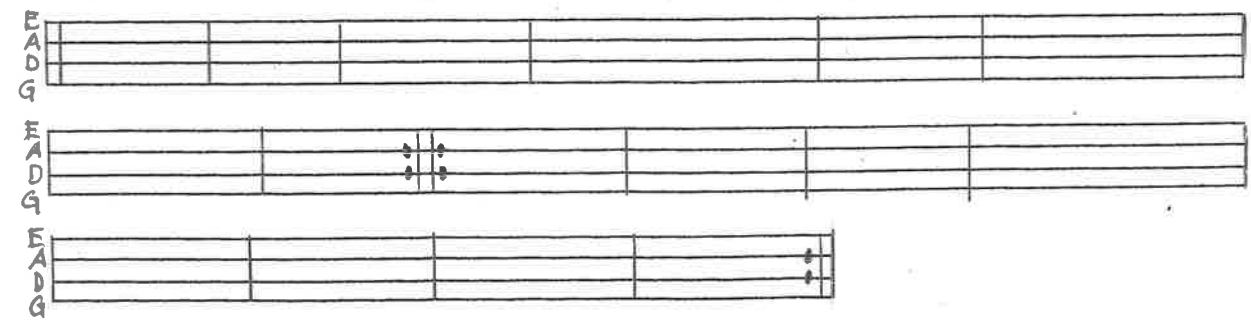

BENGT ERICSSON SEPT.-07

SLÄNGPOLSKA EFTER JÖNS ANDERSSON RYBERG. RY. LÖVESTAD
SV.L.SK.1241

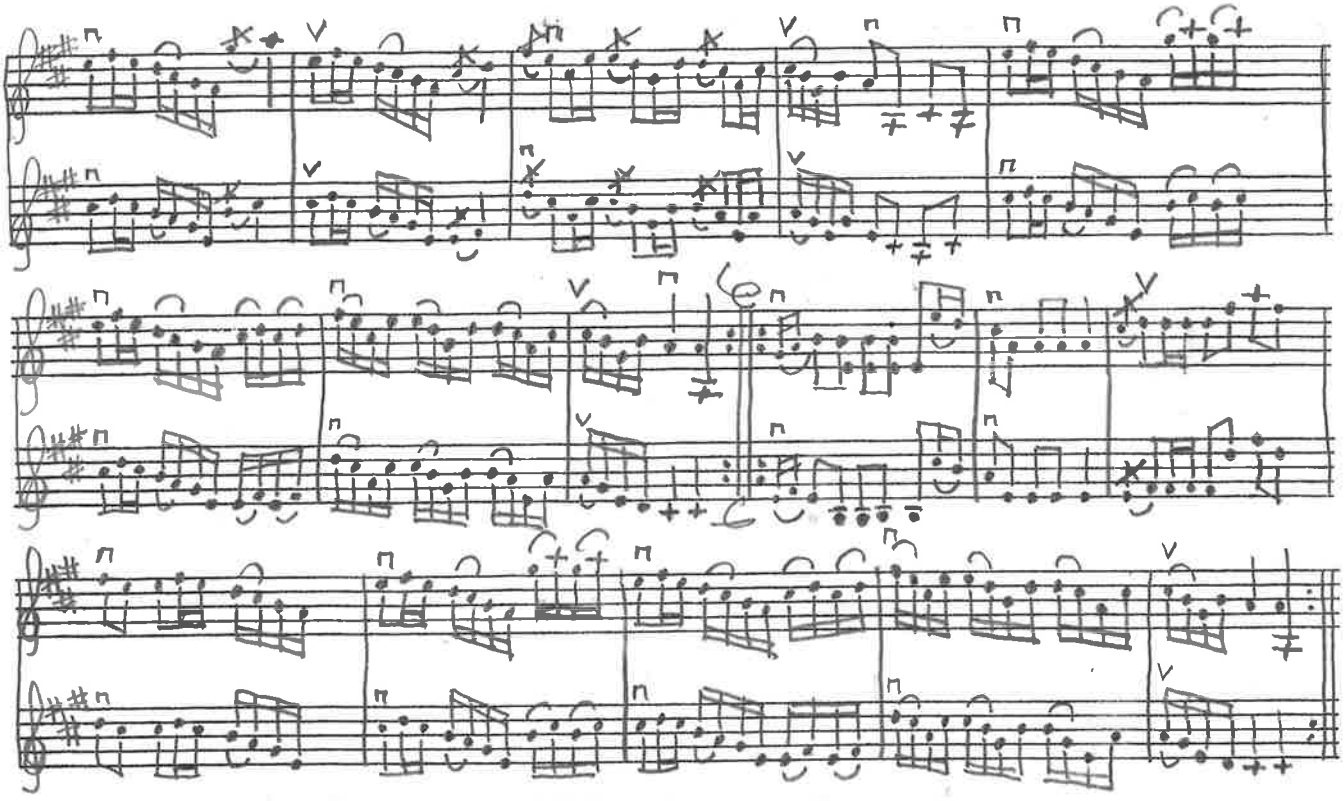

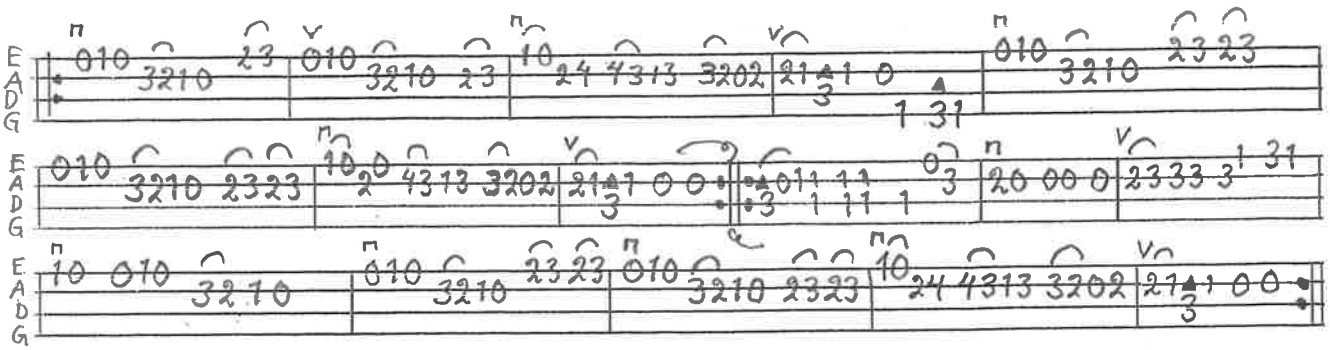

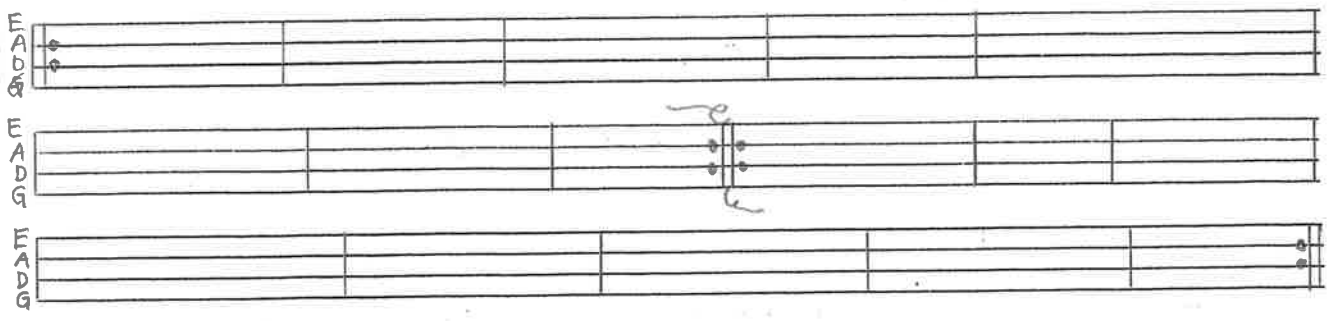

BENGT ERICSSON AUG. -07

BRÄNNVINSPOLSKA EFTER OLA OLSSON FEUER, LÖVESTAD
SV.L.SK. 1274

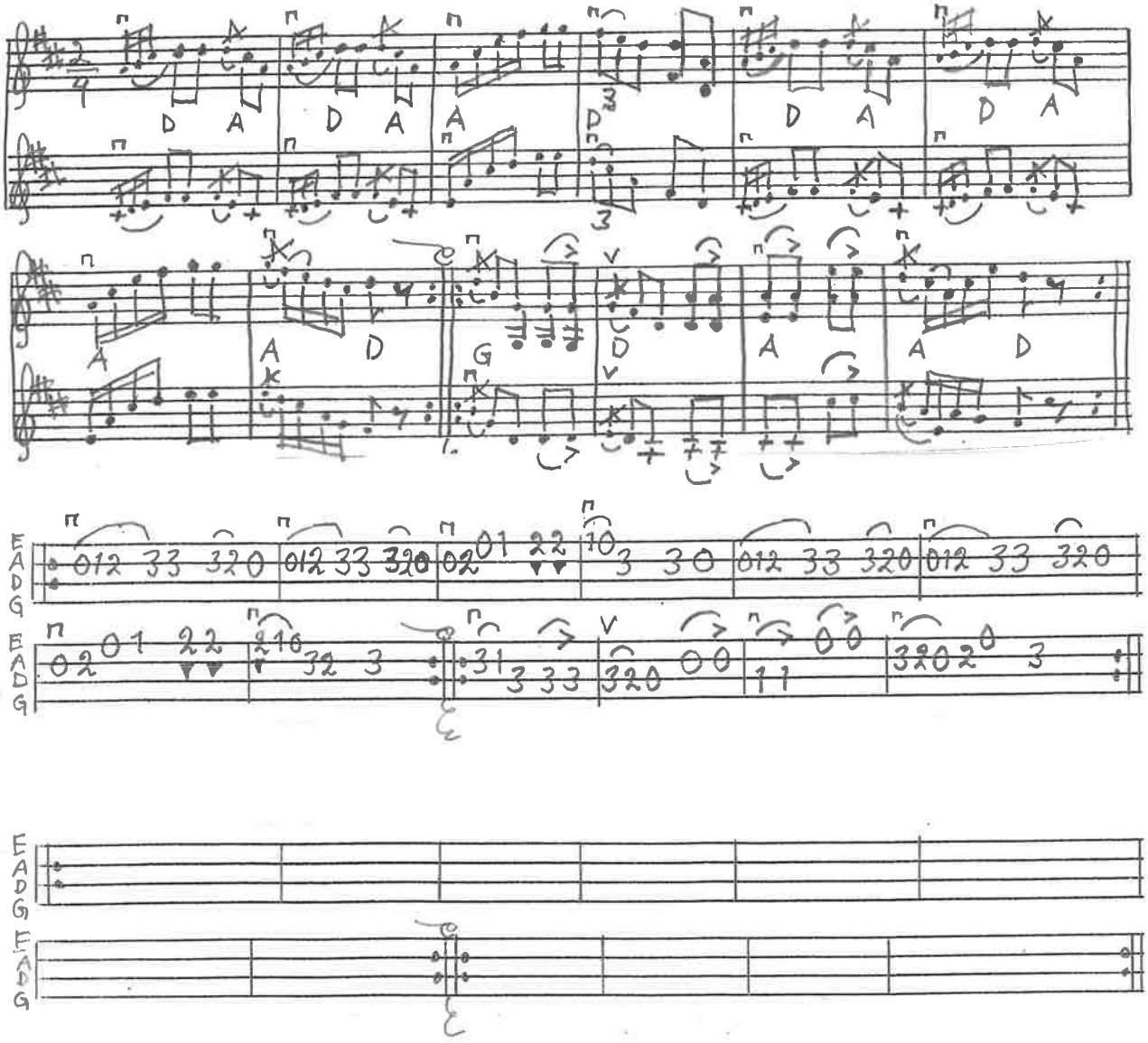

BENGT ERICSSON OKT-07

SVINGEDANS EFTER OLA PERSSON, HÖRR TOLÅNGA. SV.L.SK. 1305

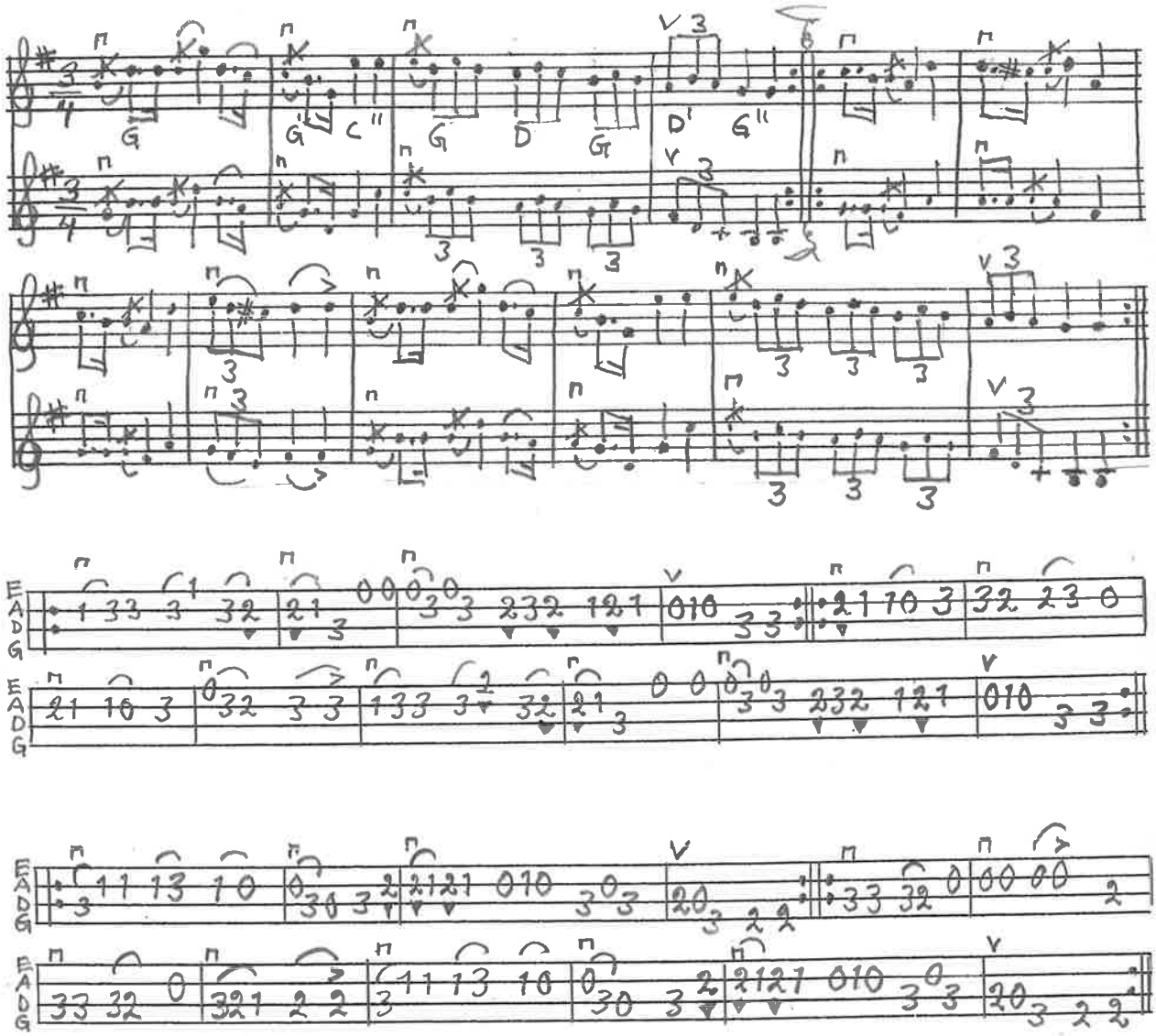

BENGT ERICSSON 0127-07

RINGLÄNDARE UR MÅRTEN OLSSONS NOTBOK. GUSSNAVA LÅT NR 8

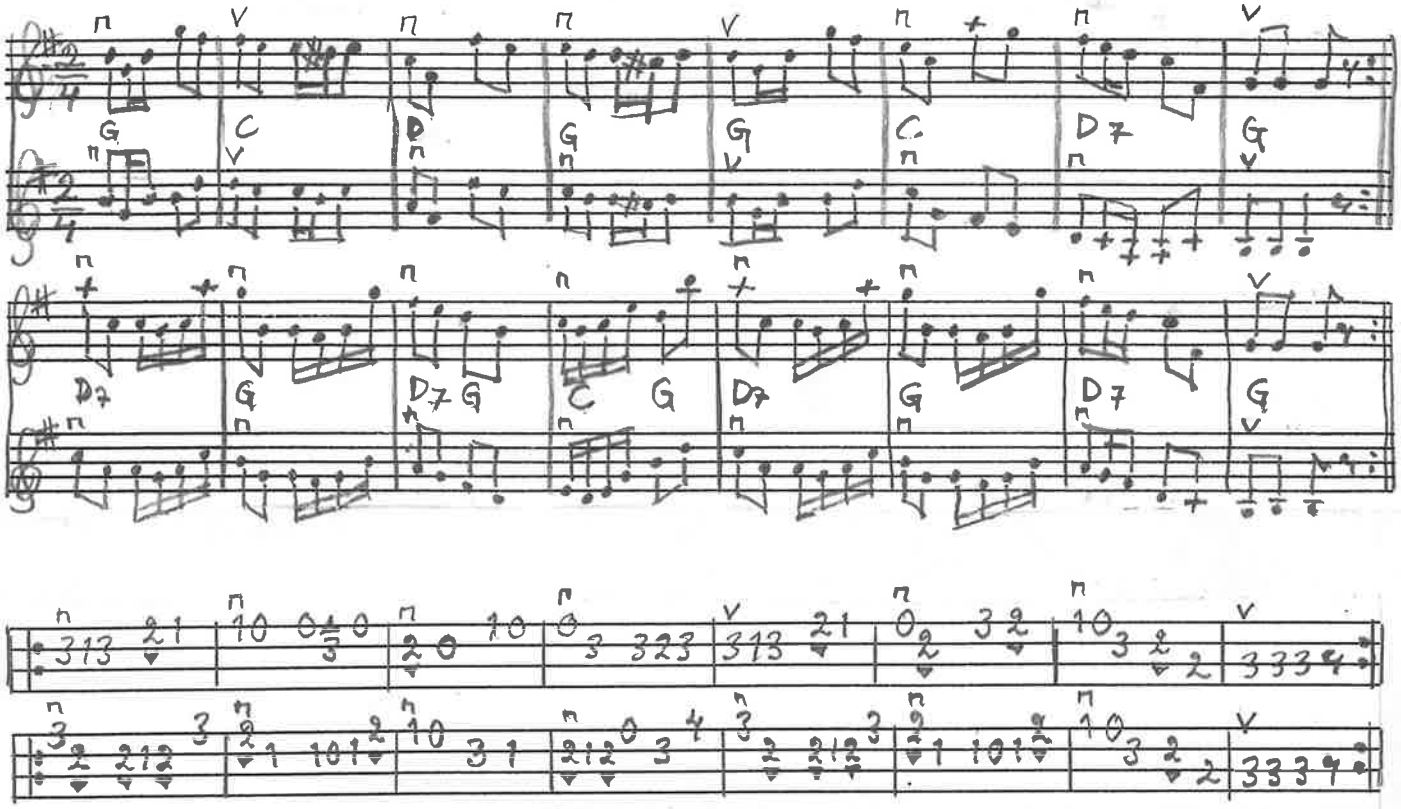

Smedansen ur Dybäcks arkiv Sv. L. Sk. 975

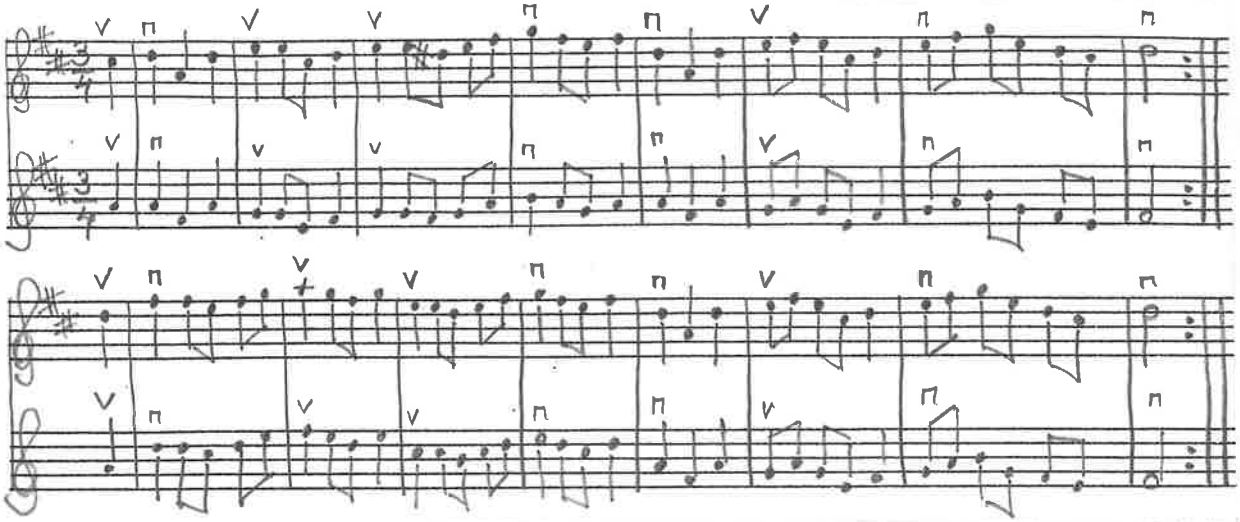

MELODI

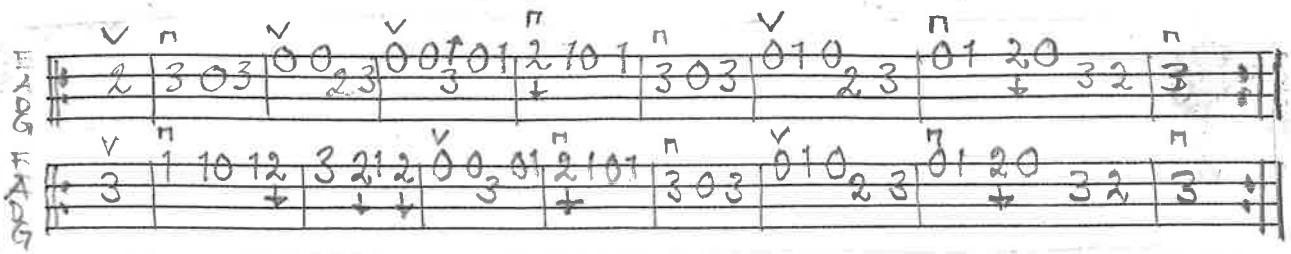

STÄMMA

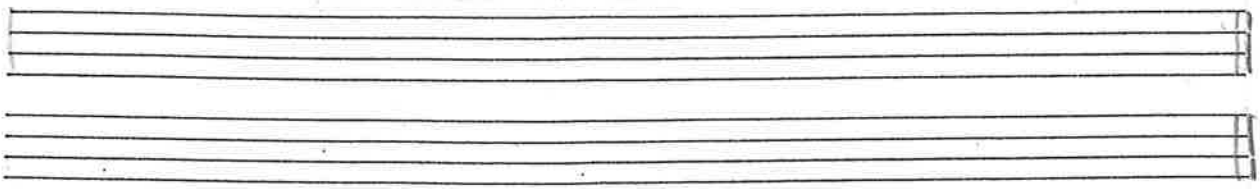

BENGT ERICSSON NOV.-98

SCHOTTIS EFTER EN SPELMAN I S:T OLOF,
OKÄND UPPTECKNARE

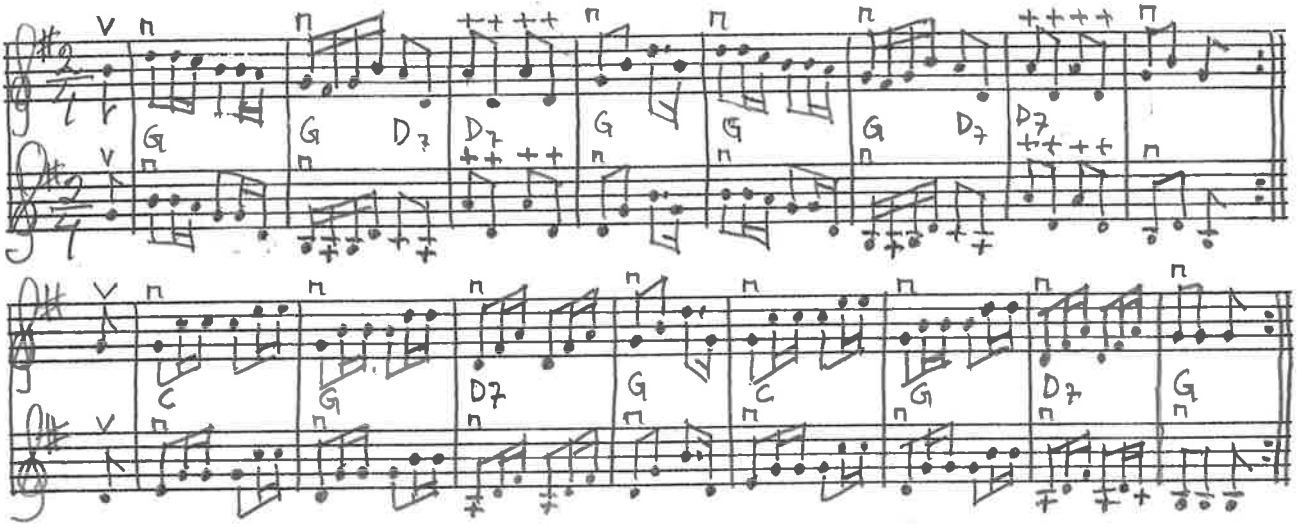

MELODI.

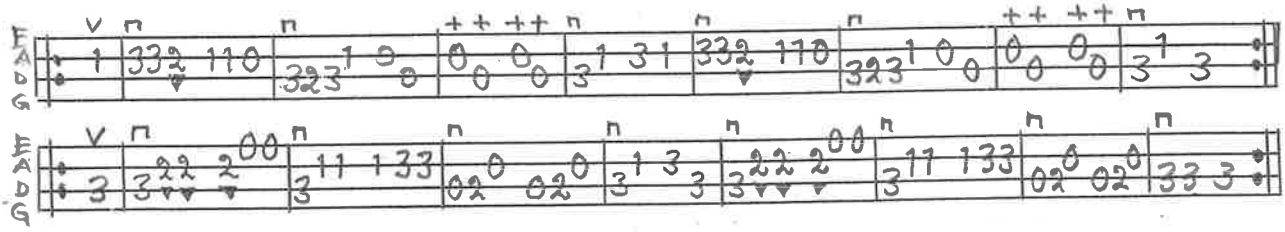

STÄMMA.

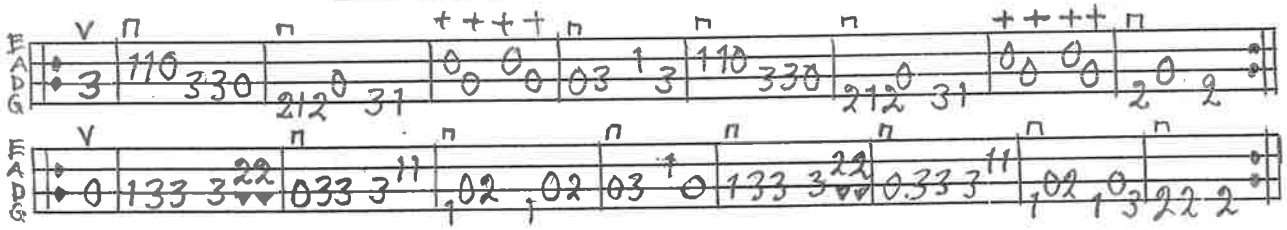

BENGT ERICSSON SEPT-07

MAZURKA KALLAD "PETIT MAZURKA" UR NOTBOK EFTER CHRISTELL, BÖSARP.

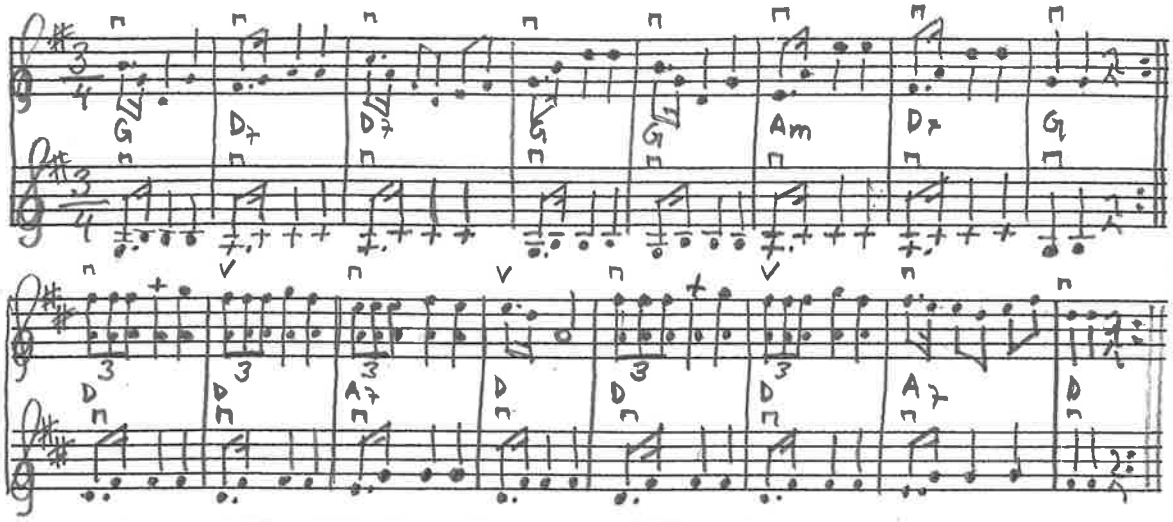

MELODI.

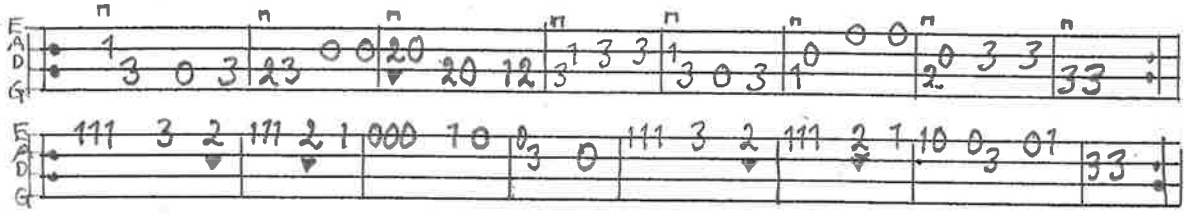

KOMP.

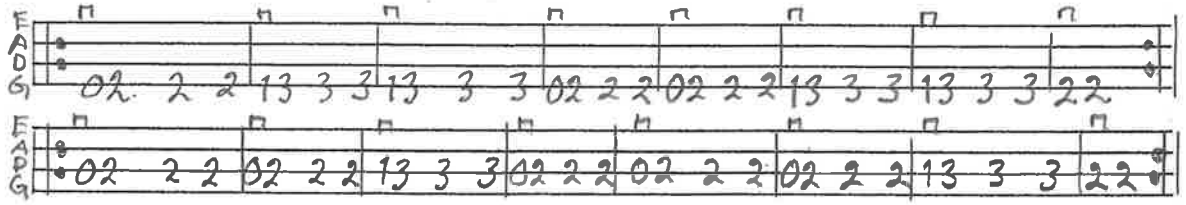

BENGT ERICSSON OKT.-01

POLKA FRÅN LIMHAMN EFTER HENRY OHLSSON

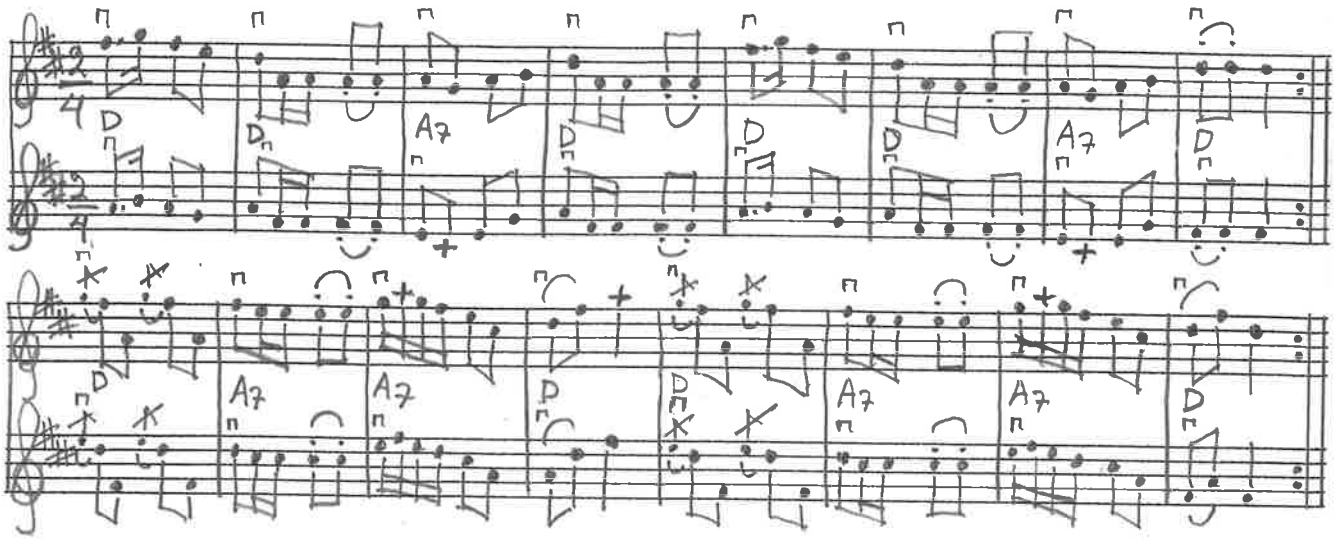

MELODI.

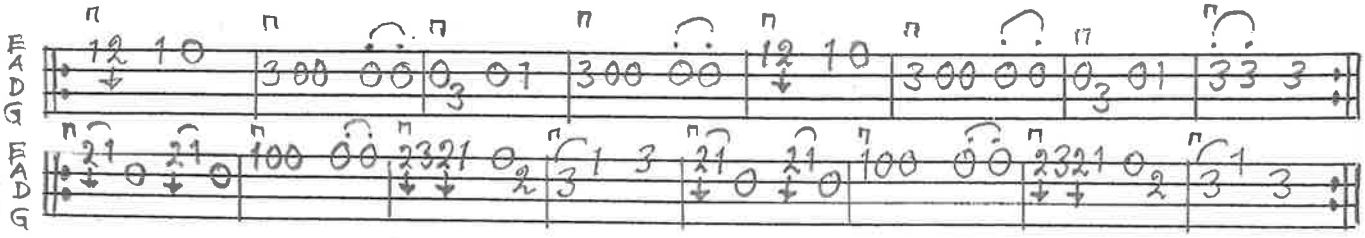

STÄMMA.

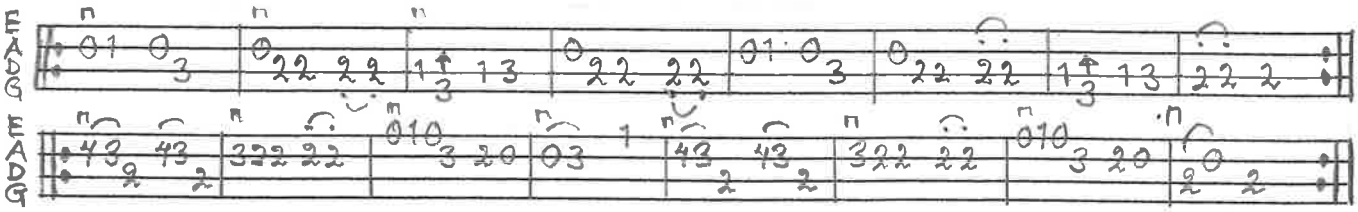

BENGT ERICSSON AUG. 2004

POLKA FRÅN VOMB UPPT. J. JNGERS DAL 23575

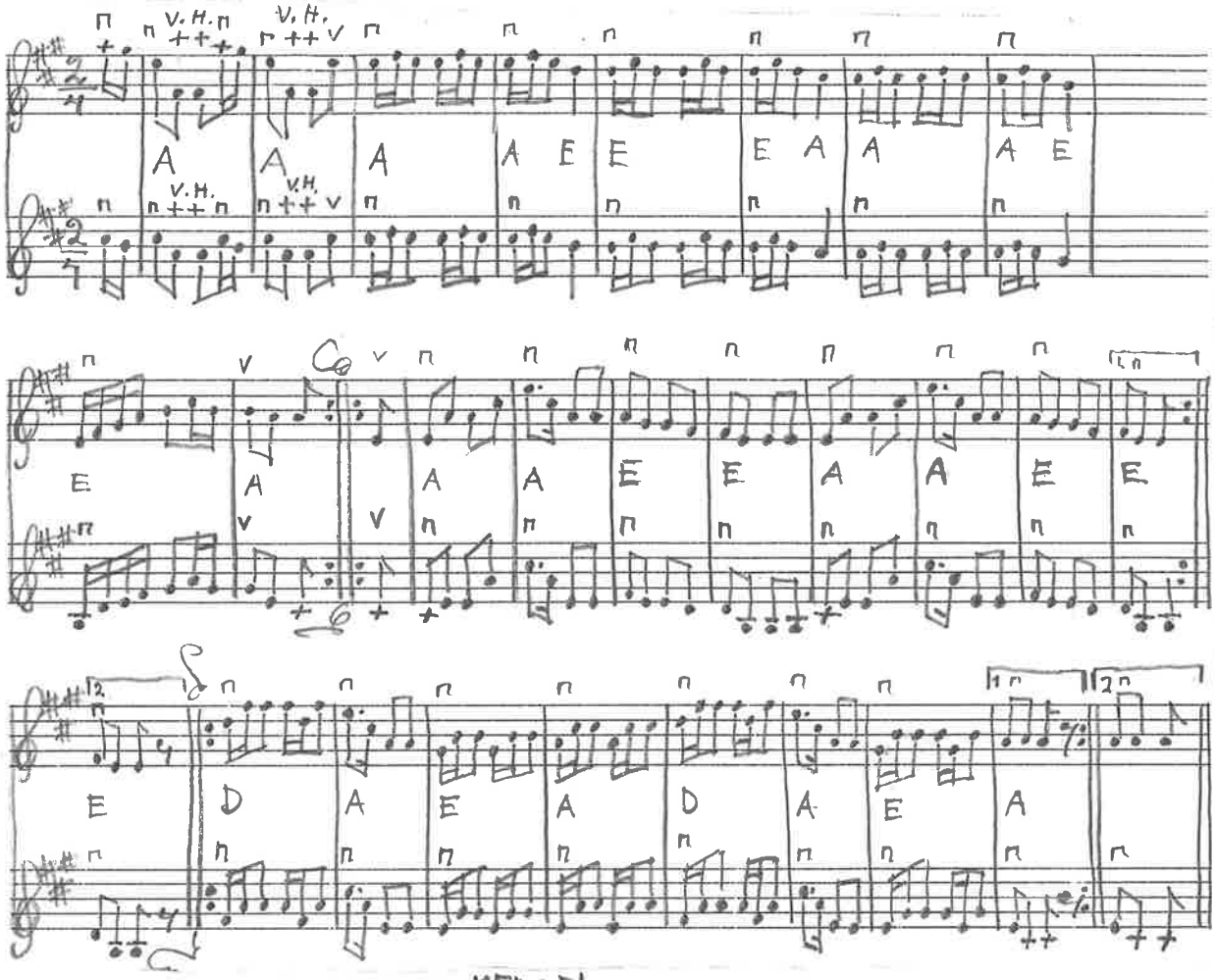

MELODI.

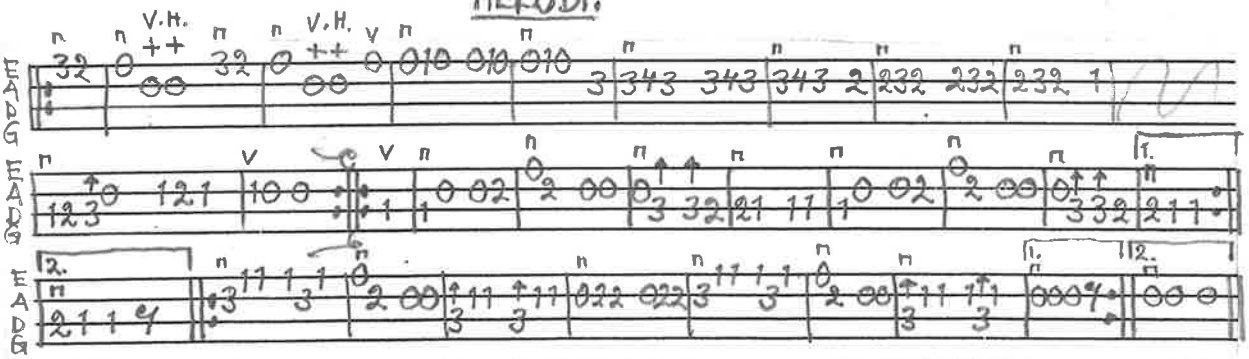

STÄMMA.

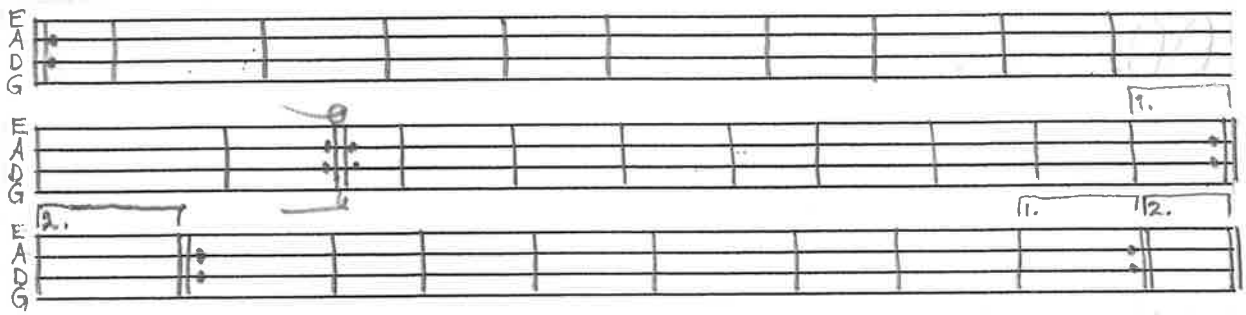

BENGT ERICSSON OKT-97

LÅNGDANS MANDELGRENS SAML. KULTURENS I LUND NR 101
PÄR H. SVENSSON, STUBBARP

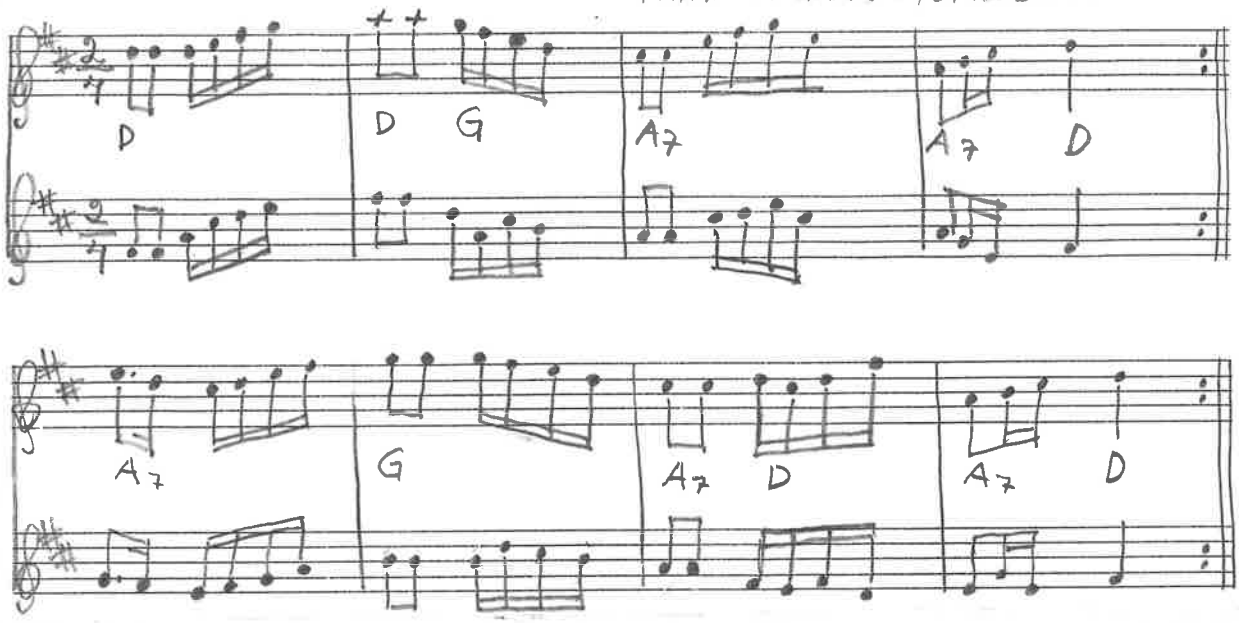

LÅNGDANS UR J.C. BLOMGRENS NOTBOK MA 13C NR 64

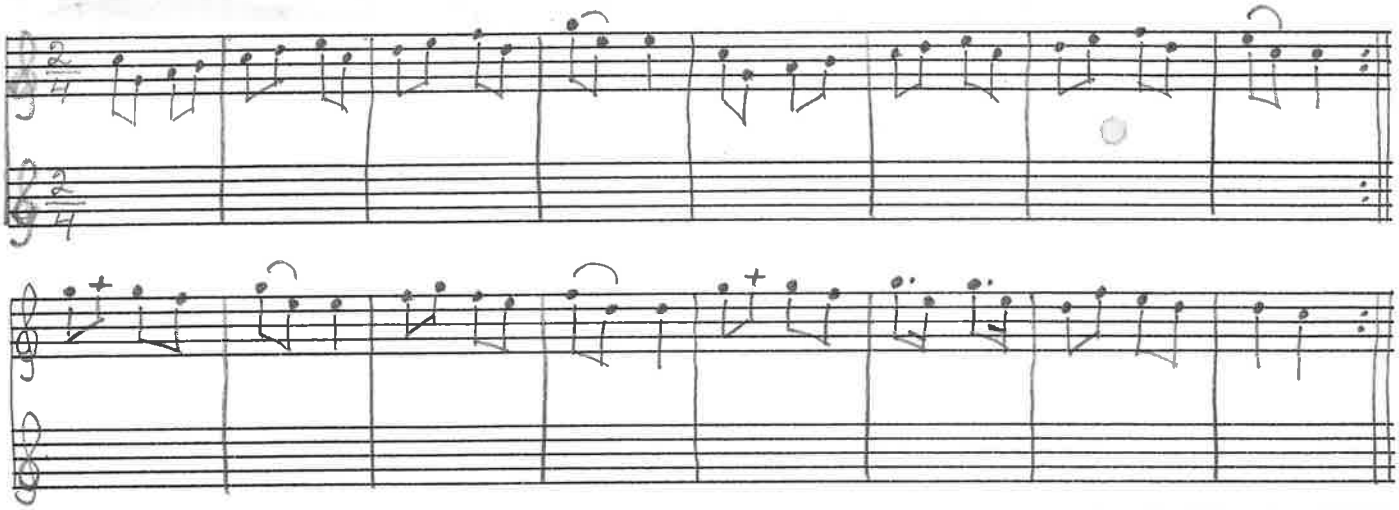

VALS

LARS PÄNG
upptecknad av Axel Boborg

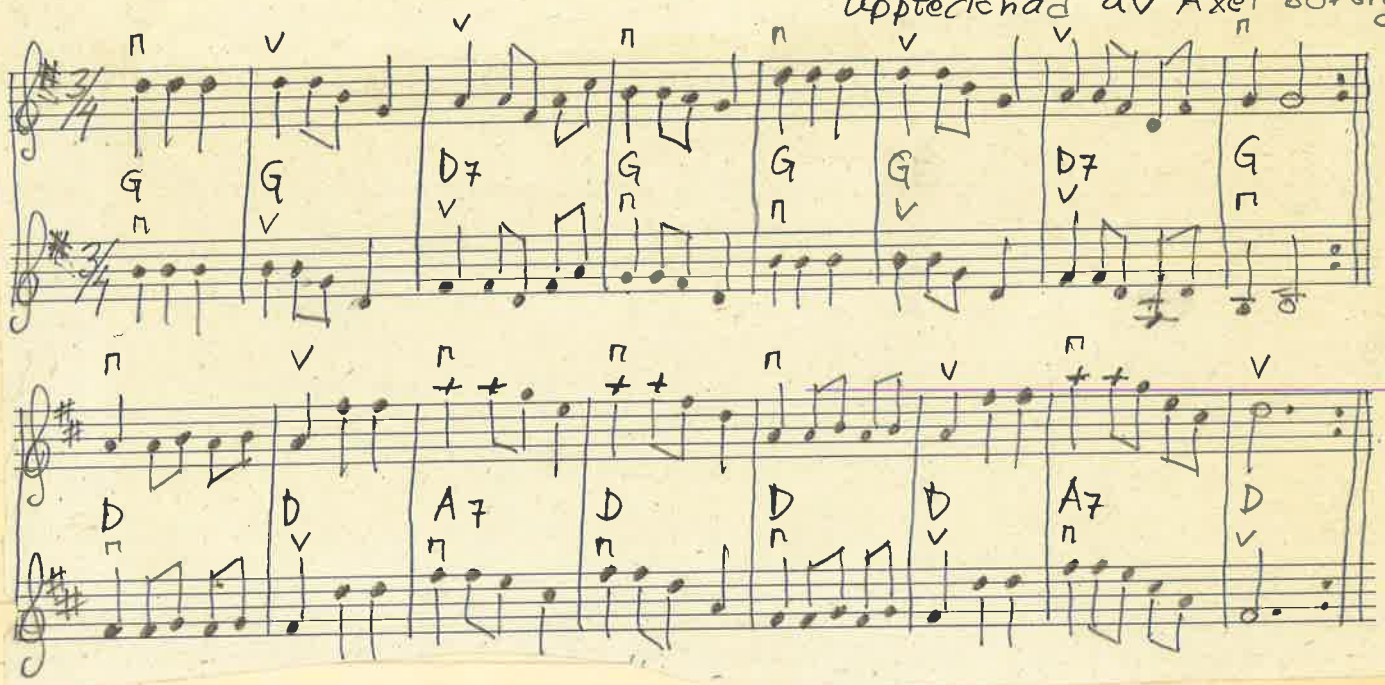

MELODI

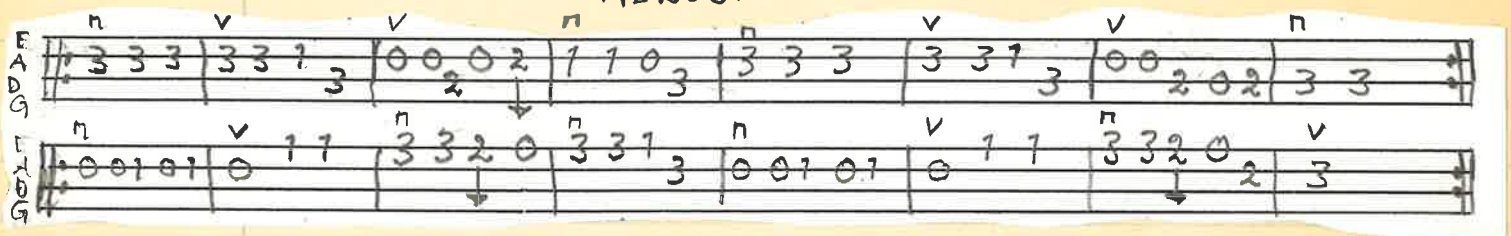

BENGT ERIKSSON
SEP. - 94

STÄMMA

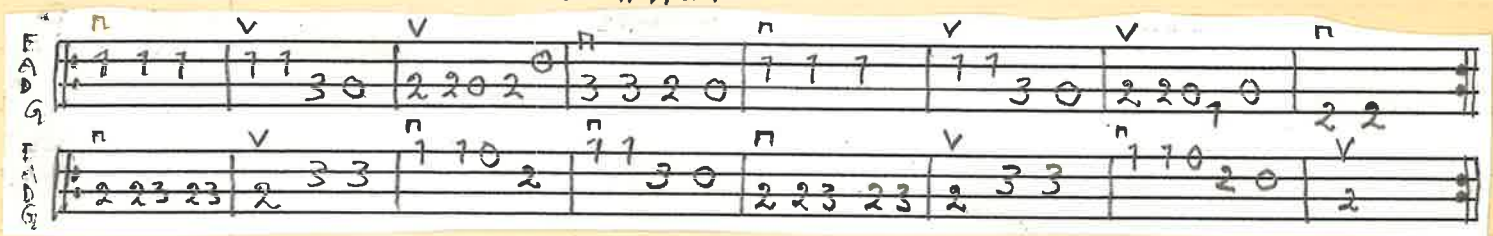

TRÄSKODANSEN

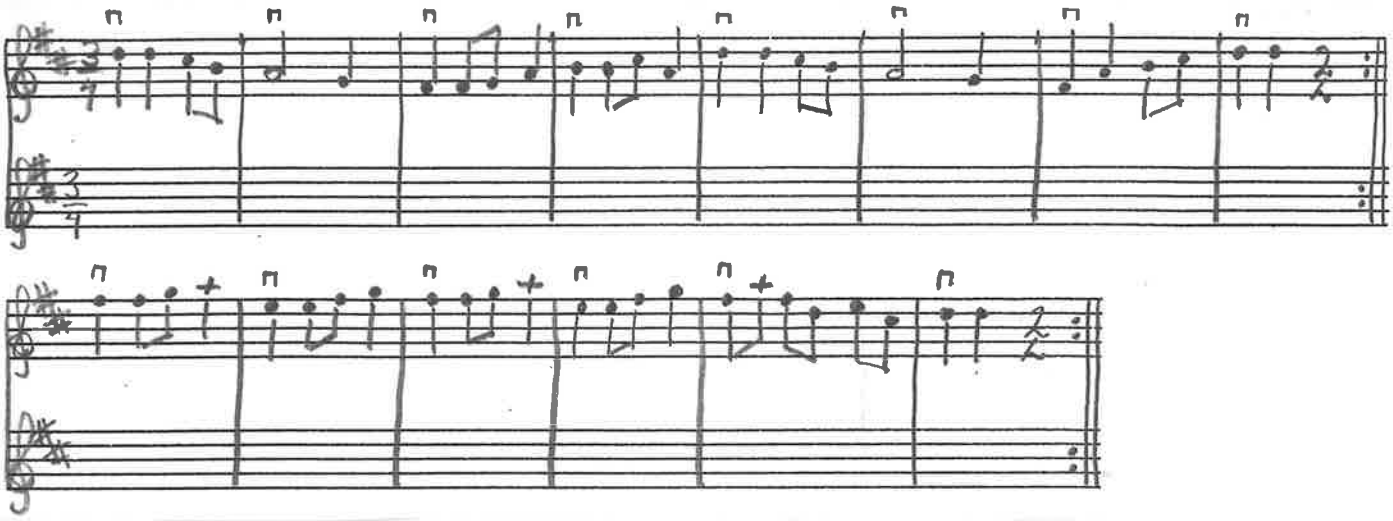

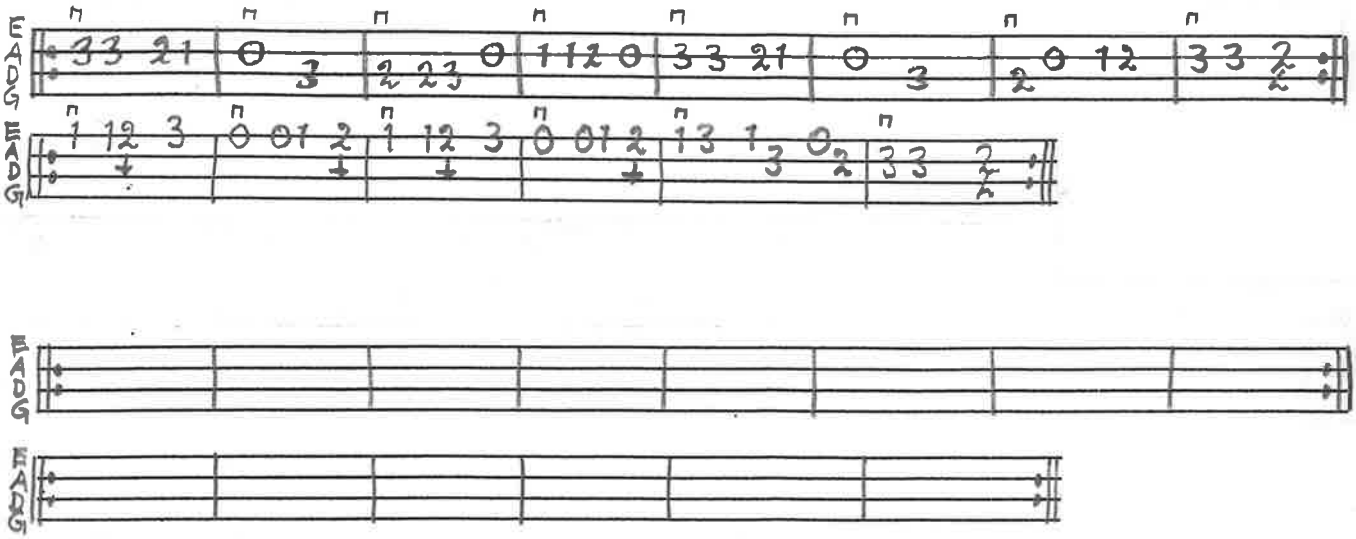

SV. L. SK.
557

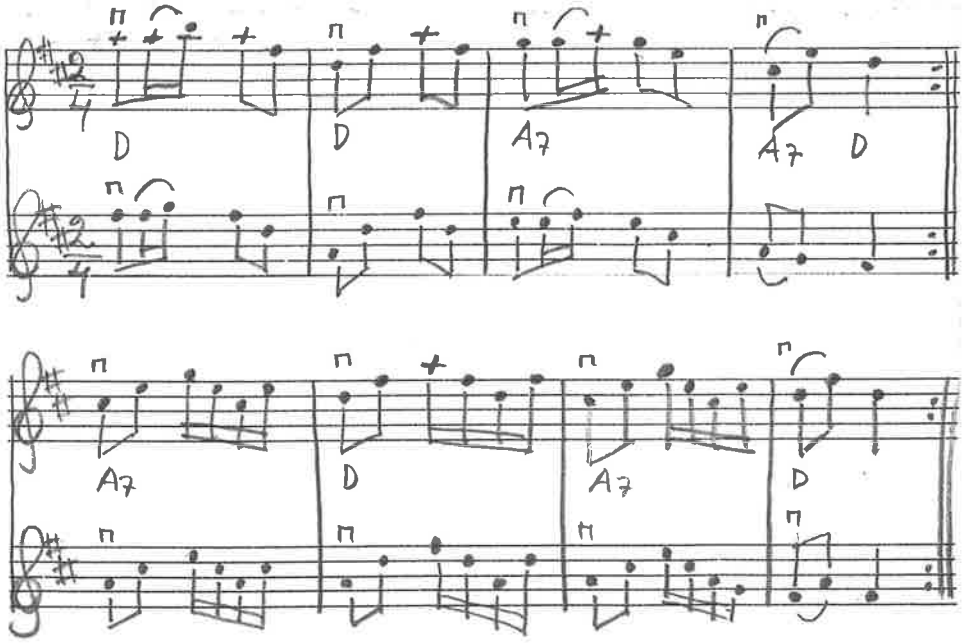

VISA OCH MARSCH EFTER ODINA JÖNSSON, ALLERUMS SOCKEN
LUGGUDE HÄRAD

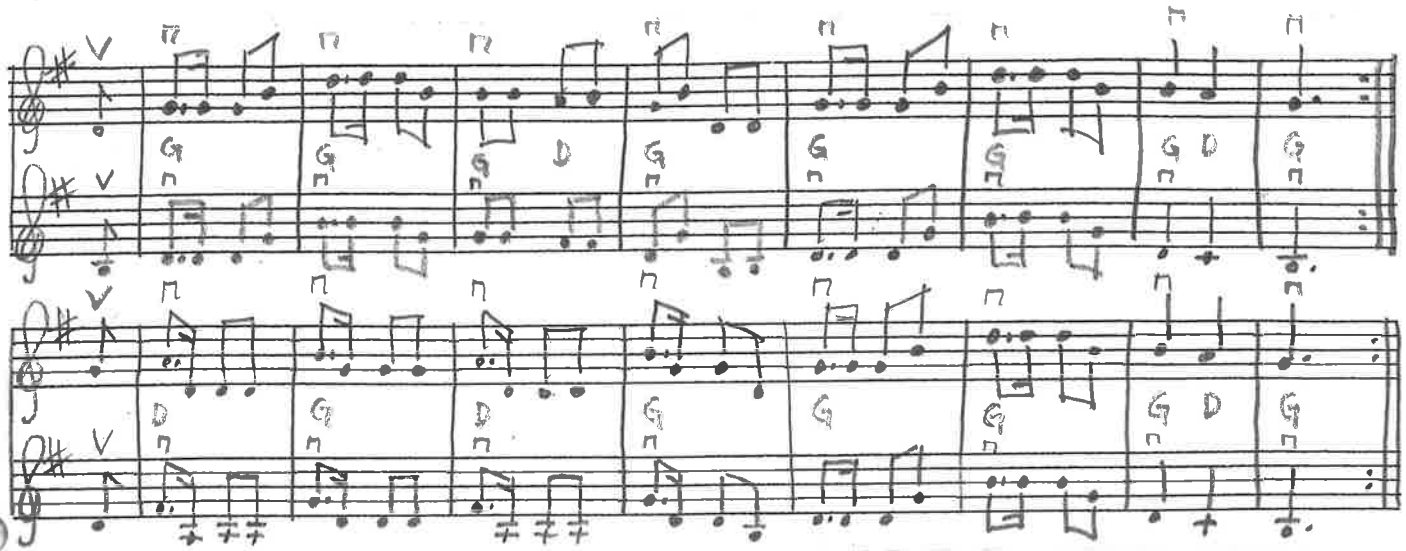

II: JA, SPELEMAN PÅ STRÄNGARNA HAN SLITER DOM HAN SLITER DOM
SKA DETTA VARA LÄNGE TILL SÅ TRÖTTNAR HAN :II

II: TRA LA LA LA LA LA LA LA TRA LA LA LA LA LA LA LA LA
SKA DETTA VARA LÄNGE TILL SÅ TRÖTTNAR HAN :II

BENGT ERIKSSON FEB-07

MELODI.

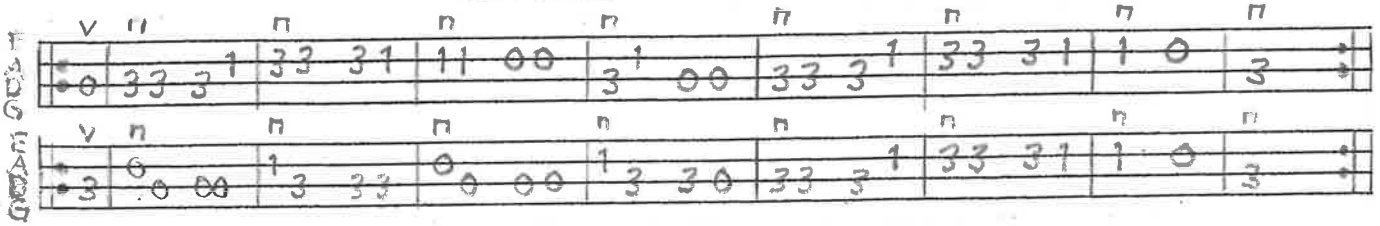

STÄMMA.

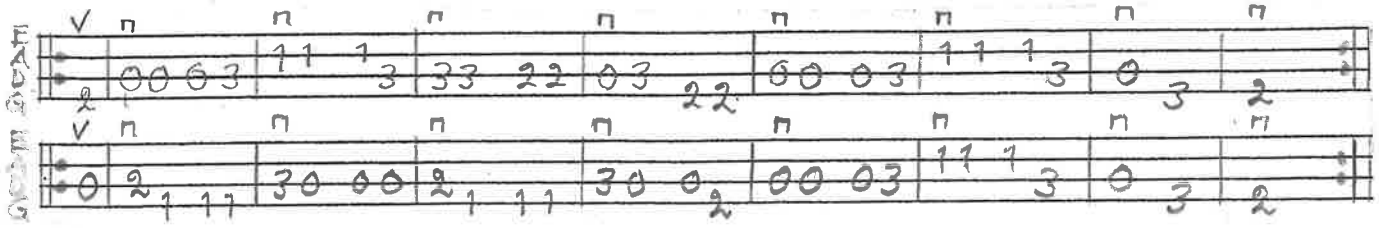

MAZURKA

ANDERS DAHLINS NOTBOK

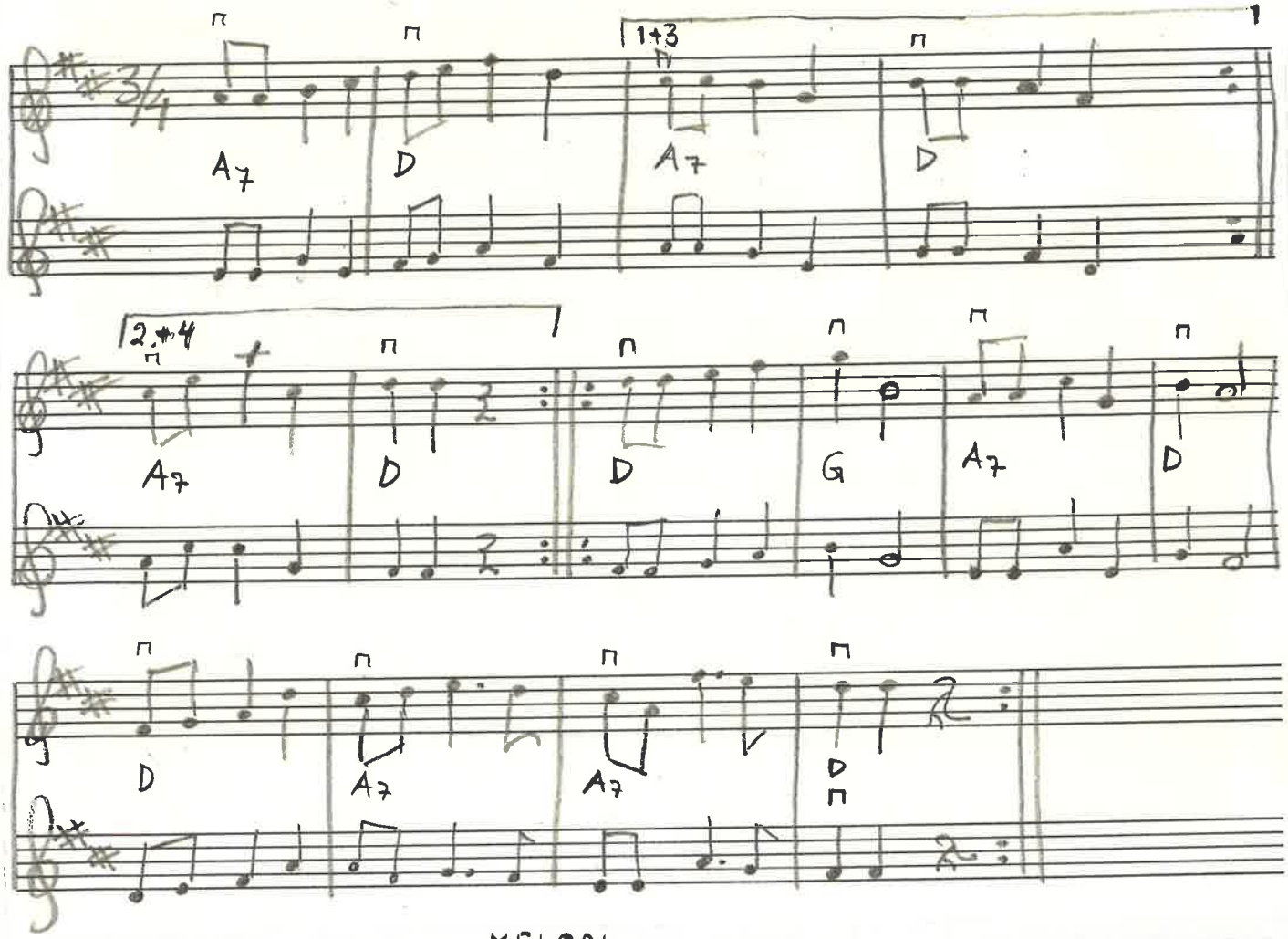

MELODI.

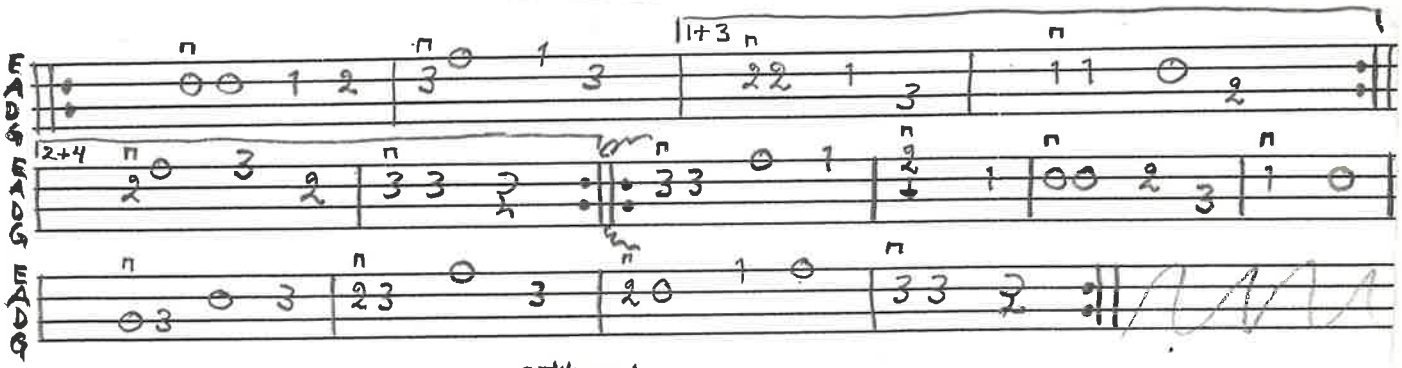

STÄMMA.

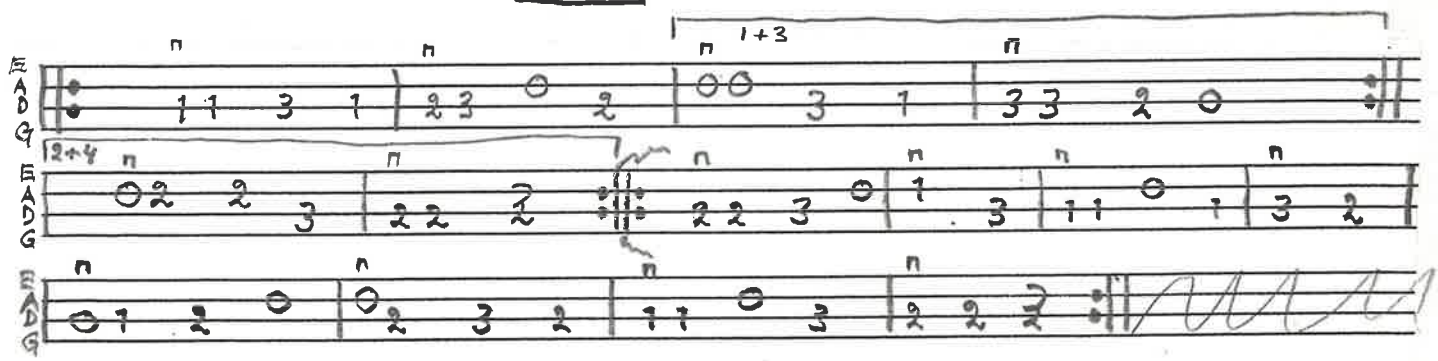

BENGT ERICSSON FEB-97

POLKA UR TAGE ENGSTRÖMS NOTBOK, SLIMMINGE

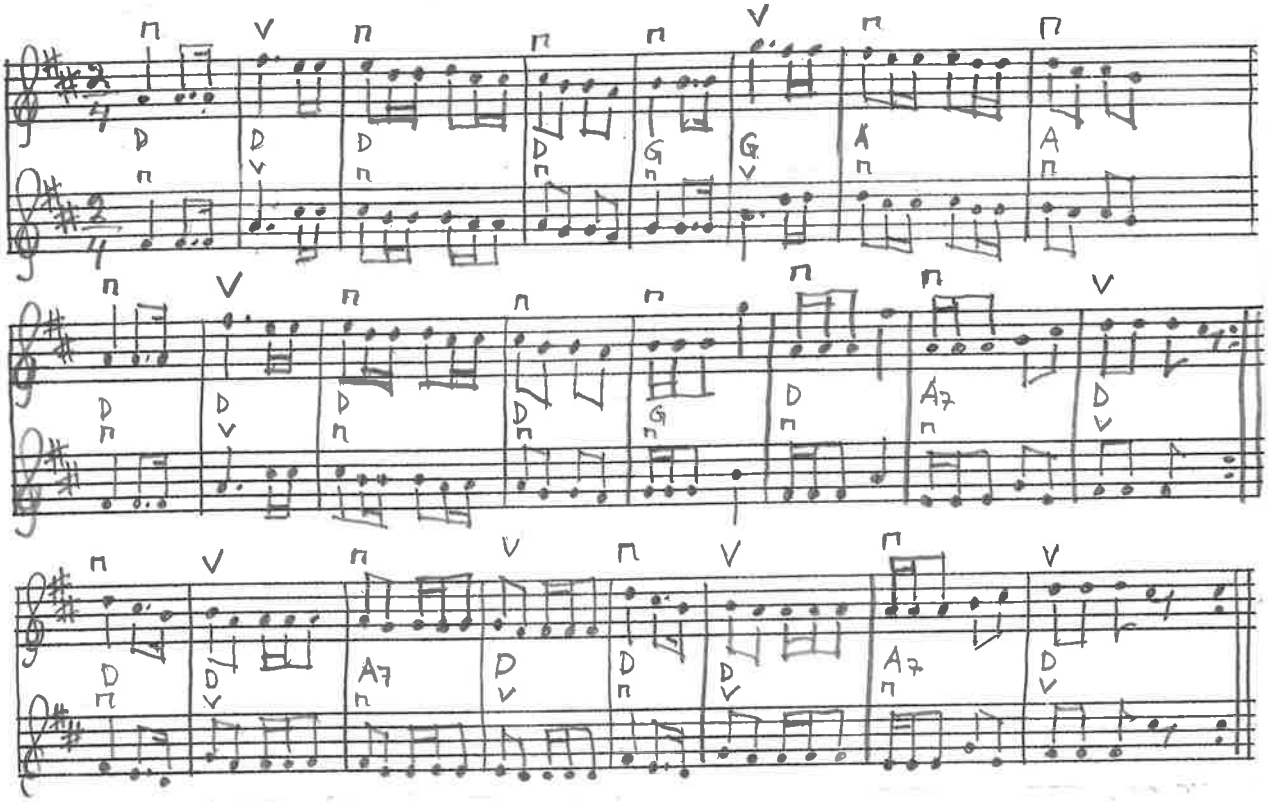

MELODI.

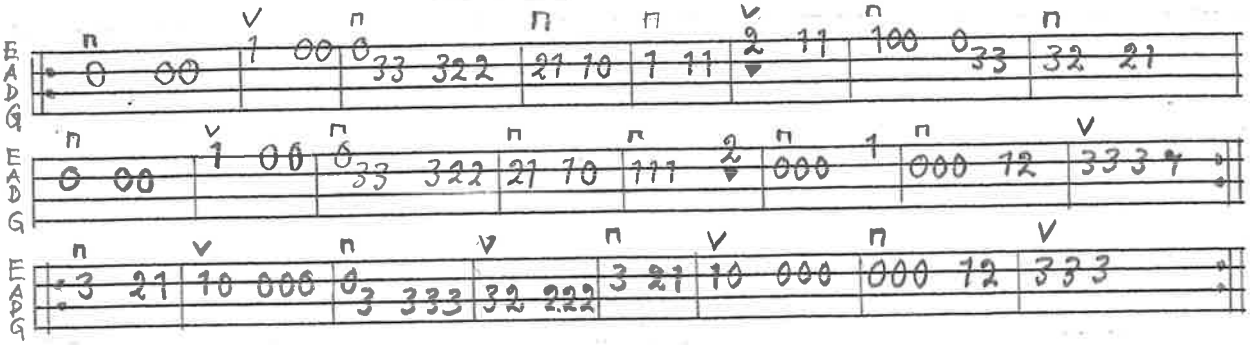

STÄMMA.

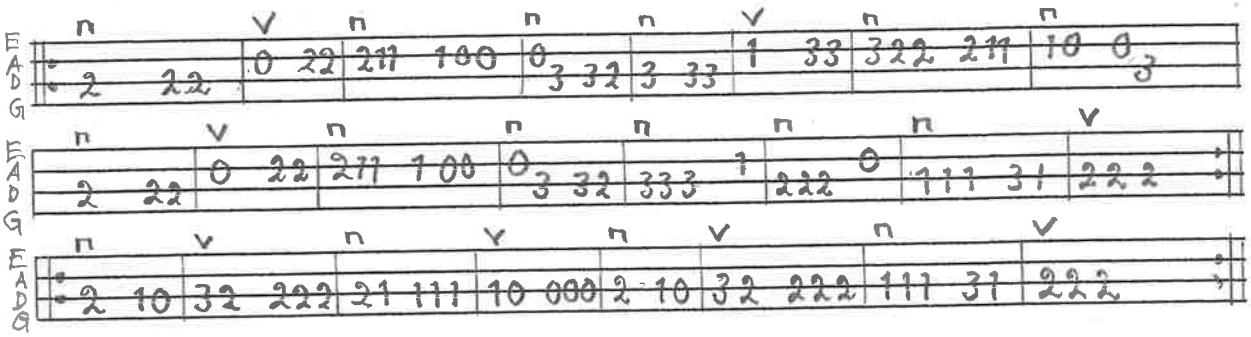

BENGT ERICSSON APRIL -07

MARSCH "EN RASKER DRÄNG I NEJDEN". DAL 1225:4

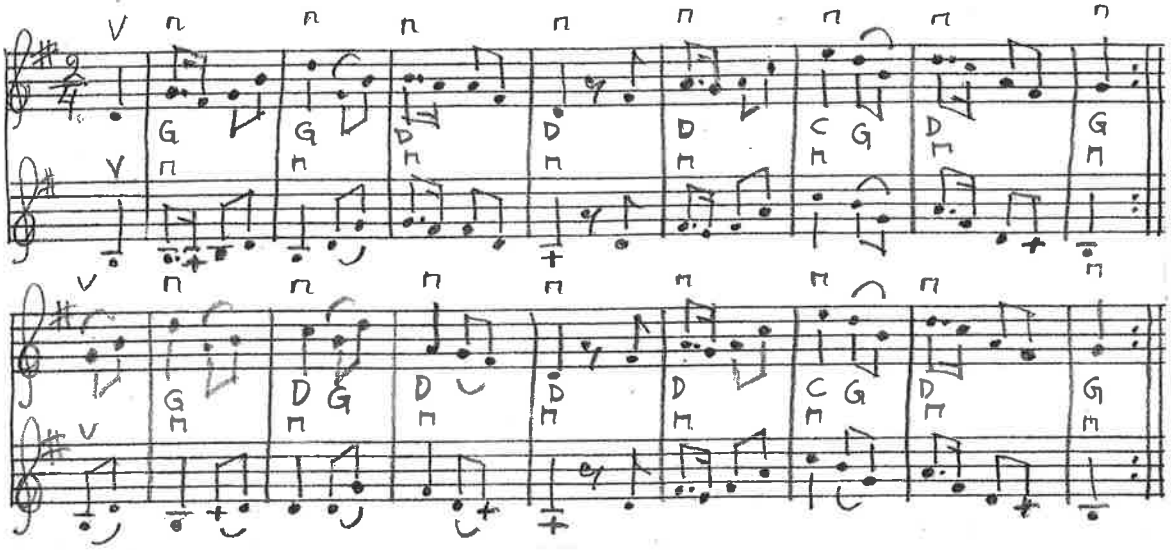

MELODI.

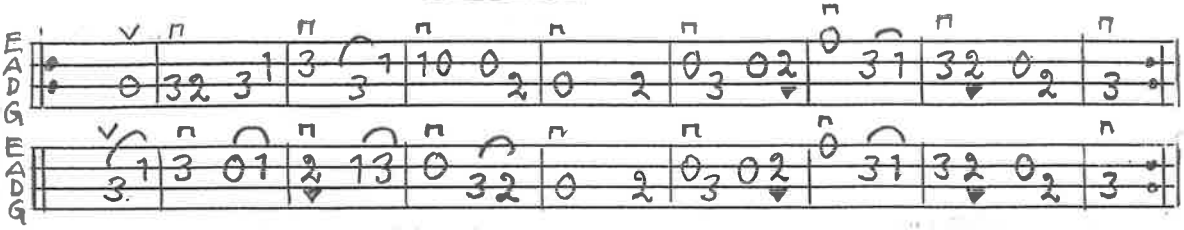

STÄMMA.

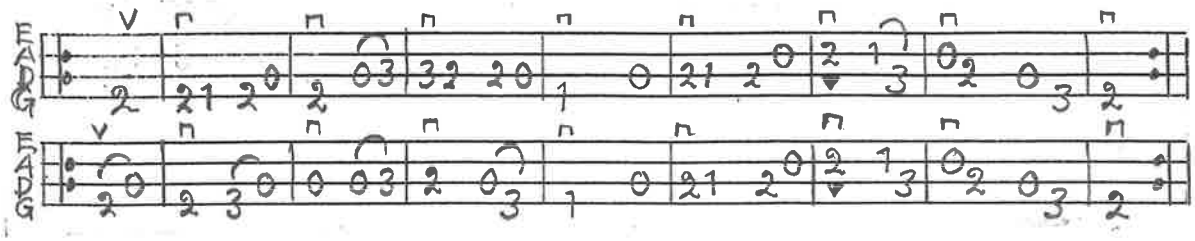

TEXT.

EN RASKER DRÄNG I NEJDEN. EN FLICKA LIKA SÅ
DE HADE FÅTT EN VANA ATT TILL VARANDRA GÅ
TRALLALA TRALLALA TRALLALA TRALLALA
DE HADE FÅTT EN VANA ATT TILL VARANDRA GÅ

BENGT ERICSSON APRIL -07

MARSCH EFTER SERGEANT VIKTORIN, SOM LOVAT ATT MEDDELA TEXTEN. UPPT. JOHN ENNINGER

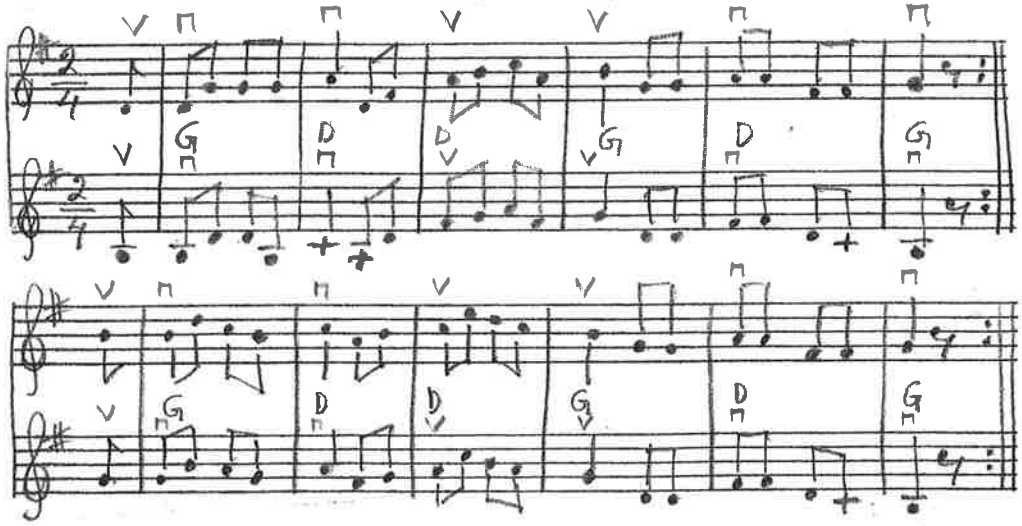

MELODI.

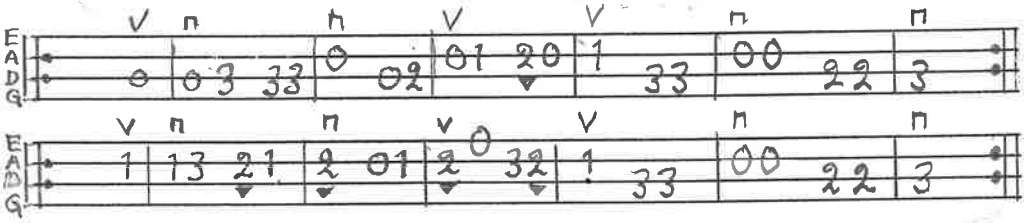

STÄMMA.

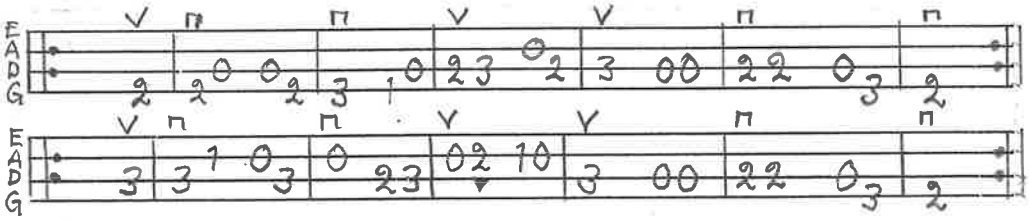

BENGT ERICSSON APRIL -07

VALS FRÅN ANDERSLÖV ELLER "ADRIANS VISA. DAL 23575
TEXTEN B.E.

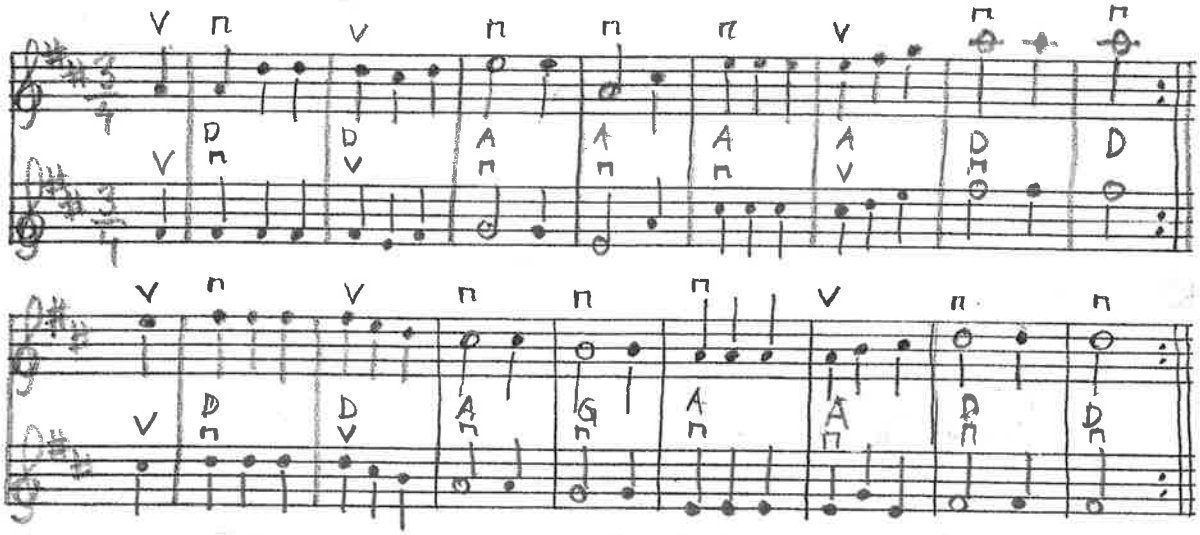

MELODI.

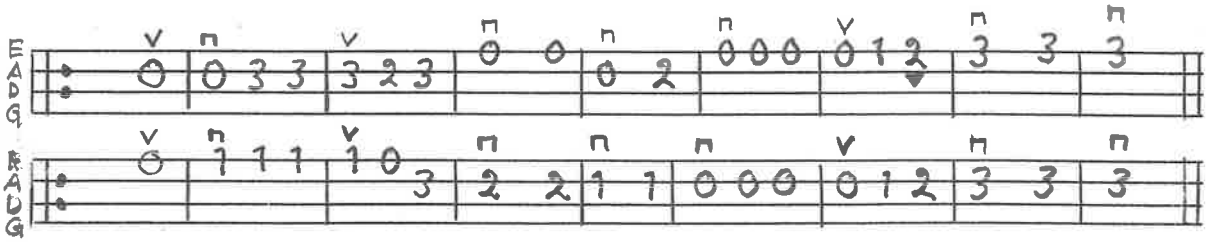

STÄMMA.

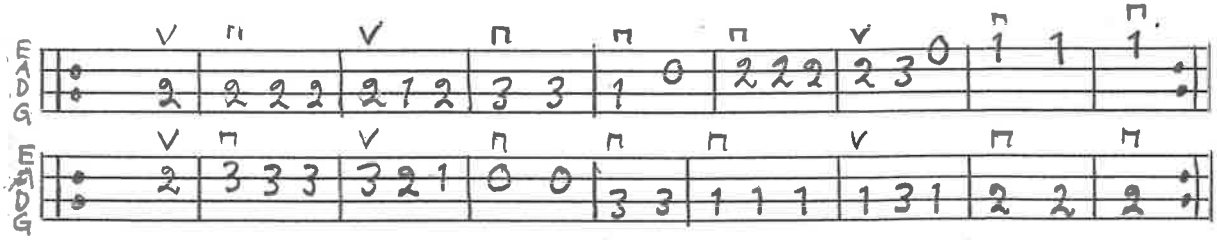

TEXT.

JAG SITTER I KÖKET OCH TÄNKER, SÅ
ATT PÅGARNA KAN MAN EJ LITA PÅ
JAG HADE PÅG SOM VAR GO' O GLA'
NU GÅR HAN TILL GRANNENS VARENDA DA'

(PÅG KAN ERSÄTTAS MED TÖS)

BENGT ERICSSON APRIL-07

HOPVALS UR JON JONSSONS NOTBOK, LOSHULT

M3 MUSIKMUSÉET STHLM

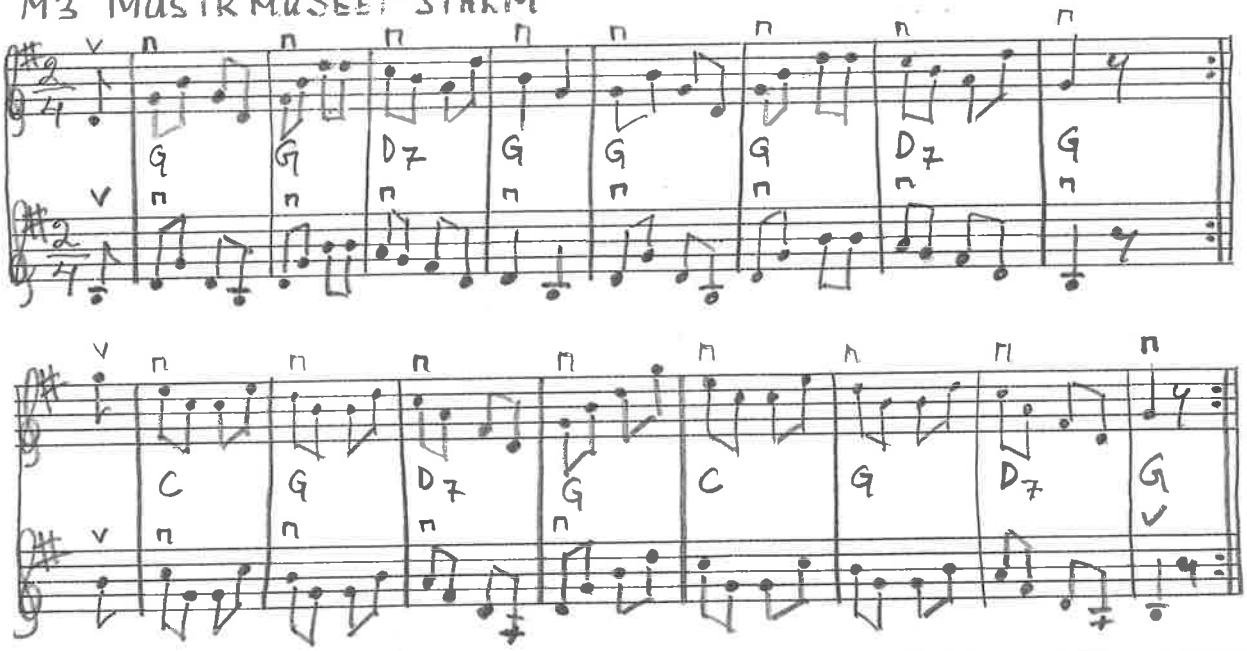

MELODI.

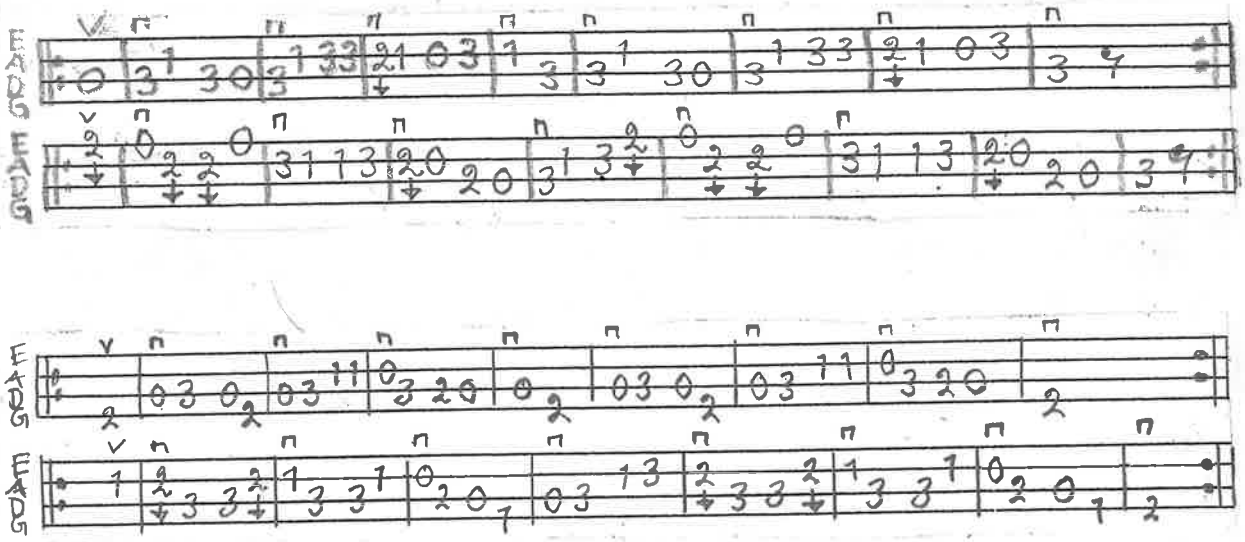

BENGTERIKSSON - 91

VALS AV APELQUIST UR ANDERS LARSSON PÄNGS NOTBOK
PRIVATÄGO
REKONSTRUKTION

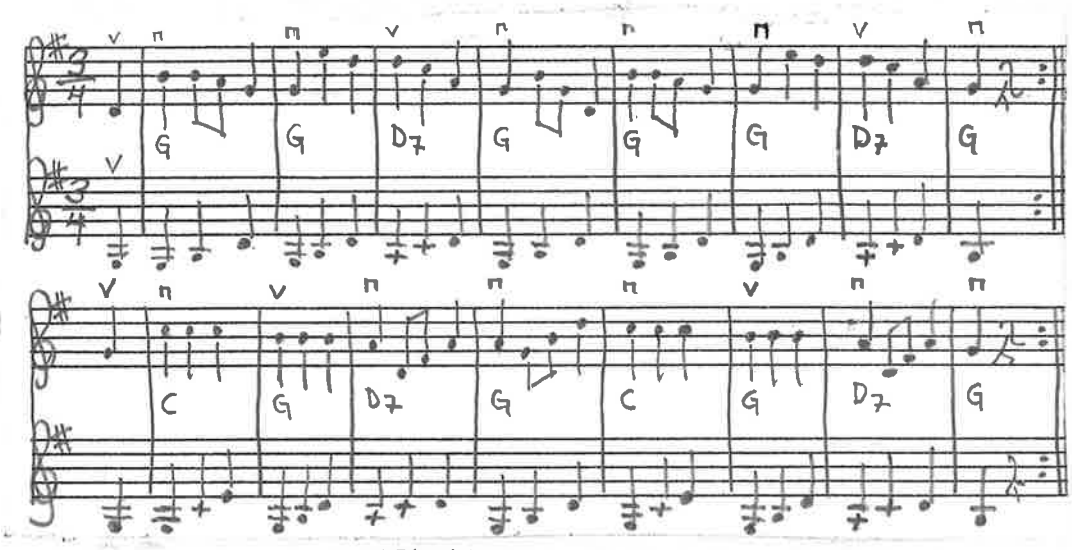

MELODI.

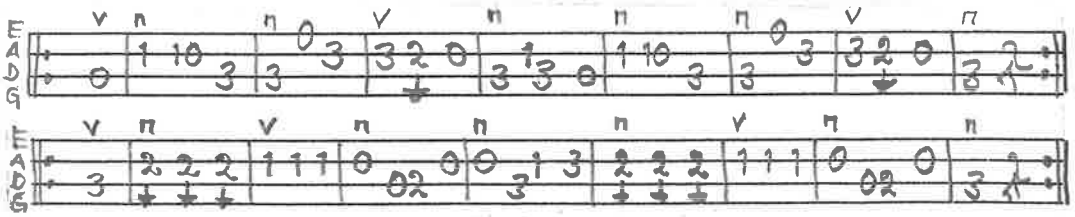

KOMP.

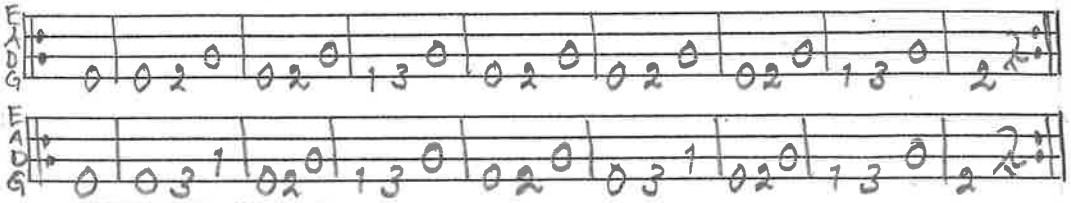

BENGT ERICSSON JAN-99

TRÄSKODANSEN EFTER PER NILSSON DAHLBERG NYMÖ. SV.L. 195

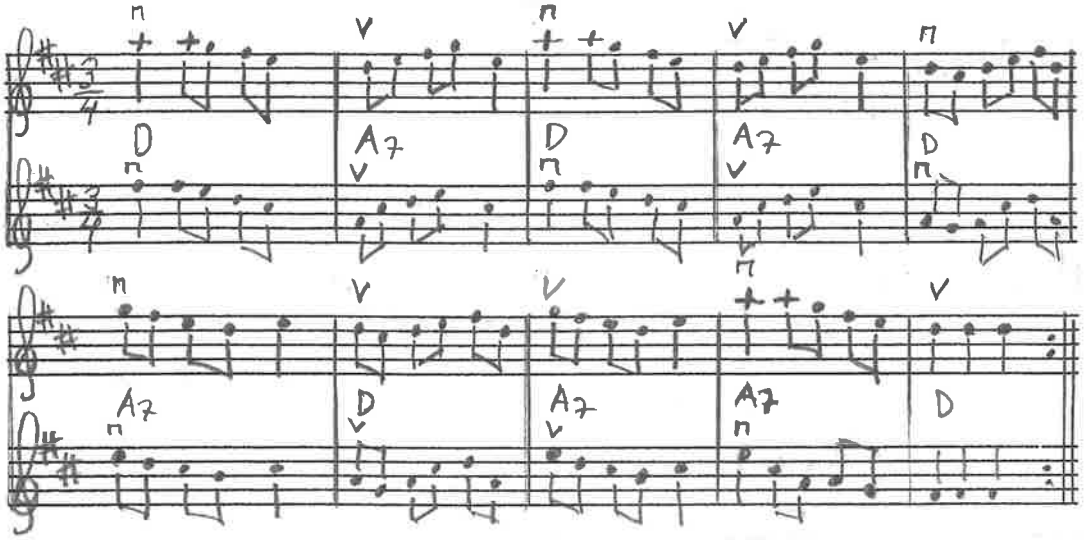

MELODI.

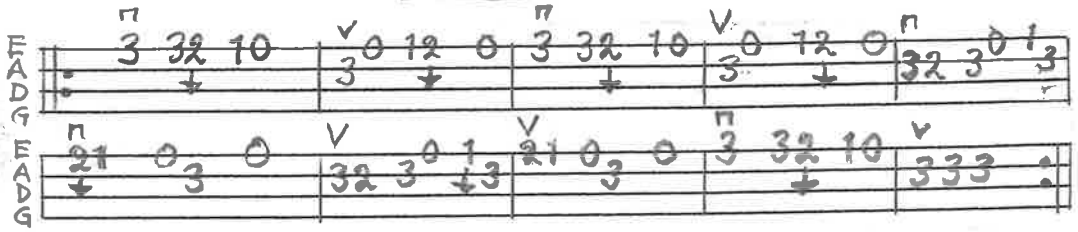

STÄMMA.

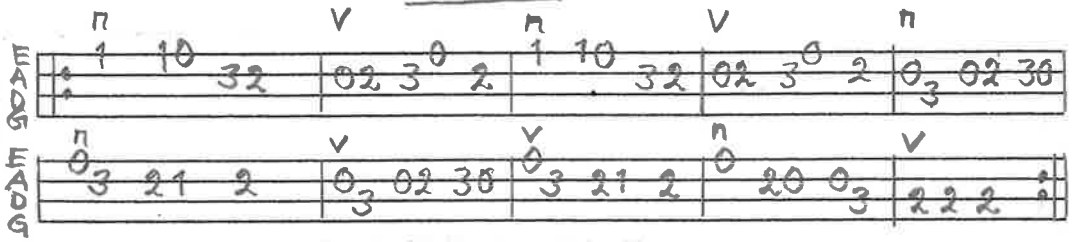

BENGTERIKSSON TUNI-OY

ANGELEJS UR SKOMAKARE A. A. ANDERBERGS NOTBOK. TORNA-HÄLLESTAD. PRIVAT ÄGO

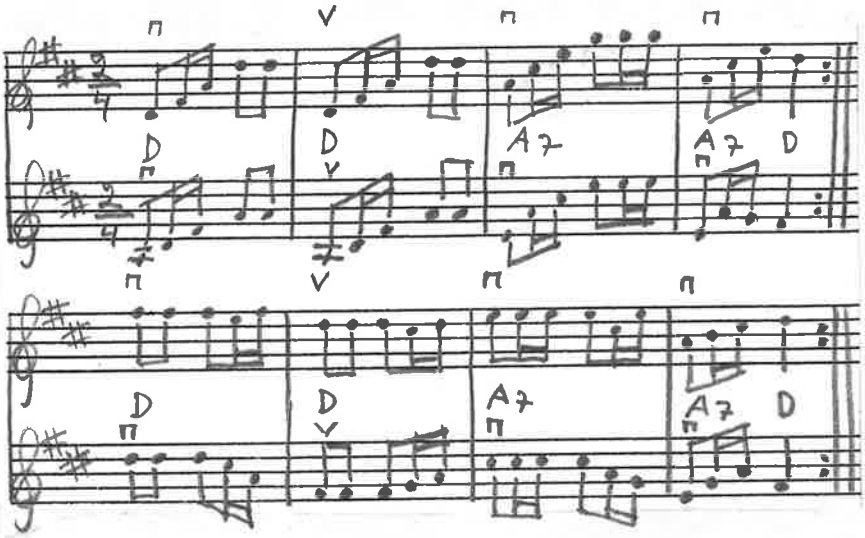

MELODI.

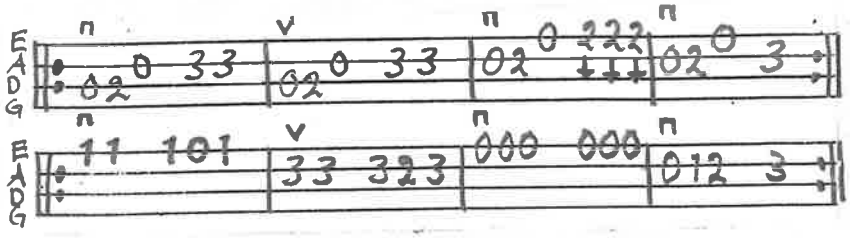

BENGTERICSSON MAJ-98

VALS UR NOTBOK EFTER PER JOHNSSON, VITSELTOFTA
ÅR 1851. M4

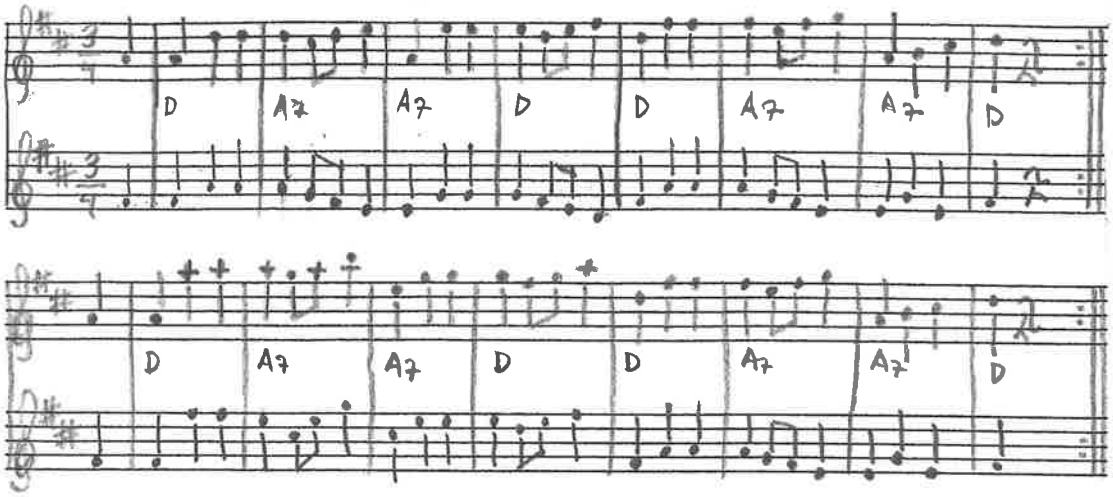

PREDIKAT UR PER JÖNSSONS NOTBOK (I). SNÅRESTAD

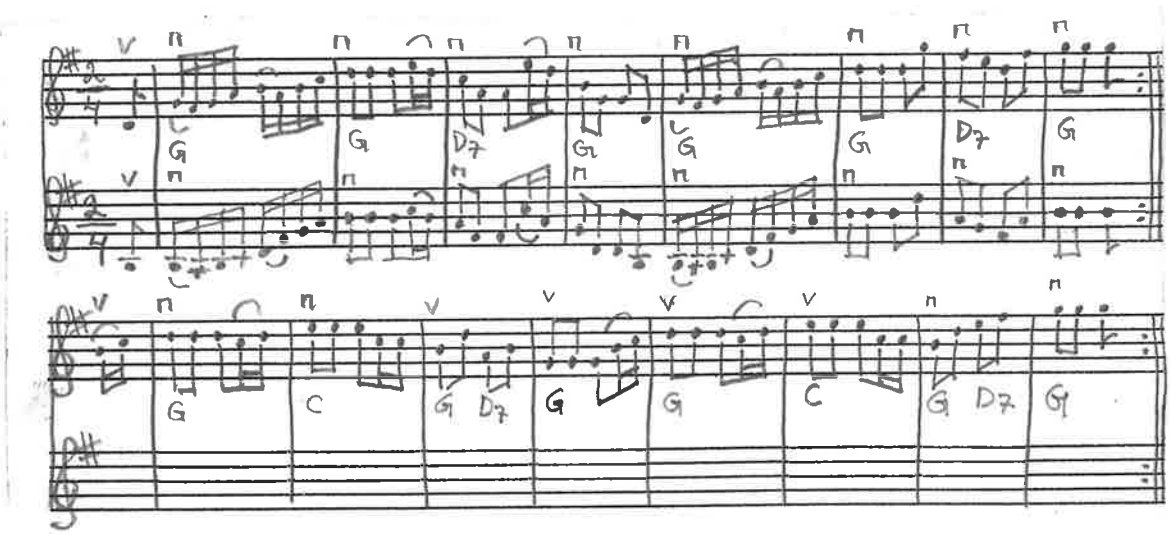

FINSK SCHOTTIS

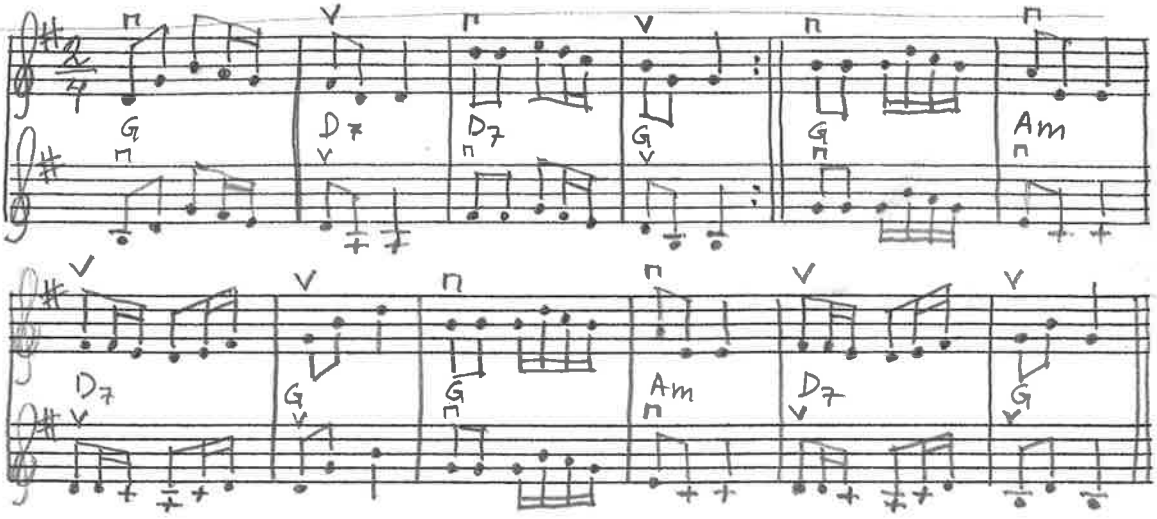

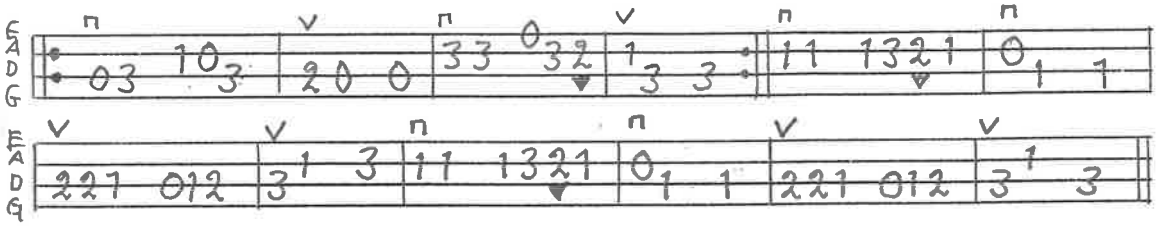

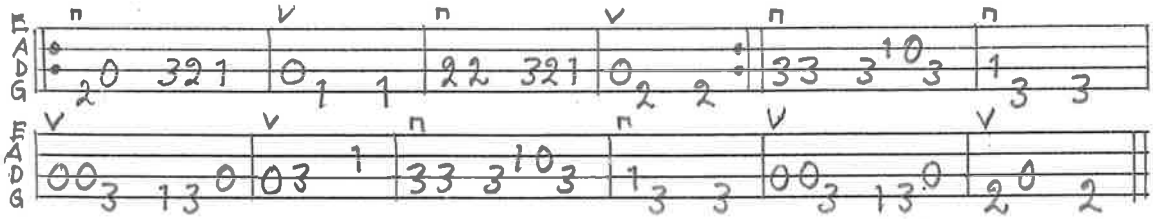

BENGT ERICSSON OKT-07

KADRILJ EFTER JÖNS ANDERSSON RYBERG, RY LÖVESTAD. SV.L.SK. 1237

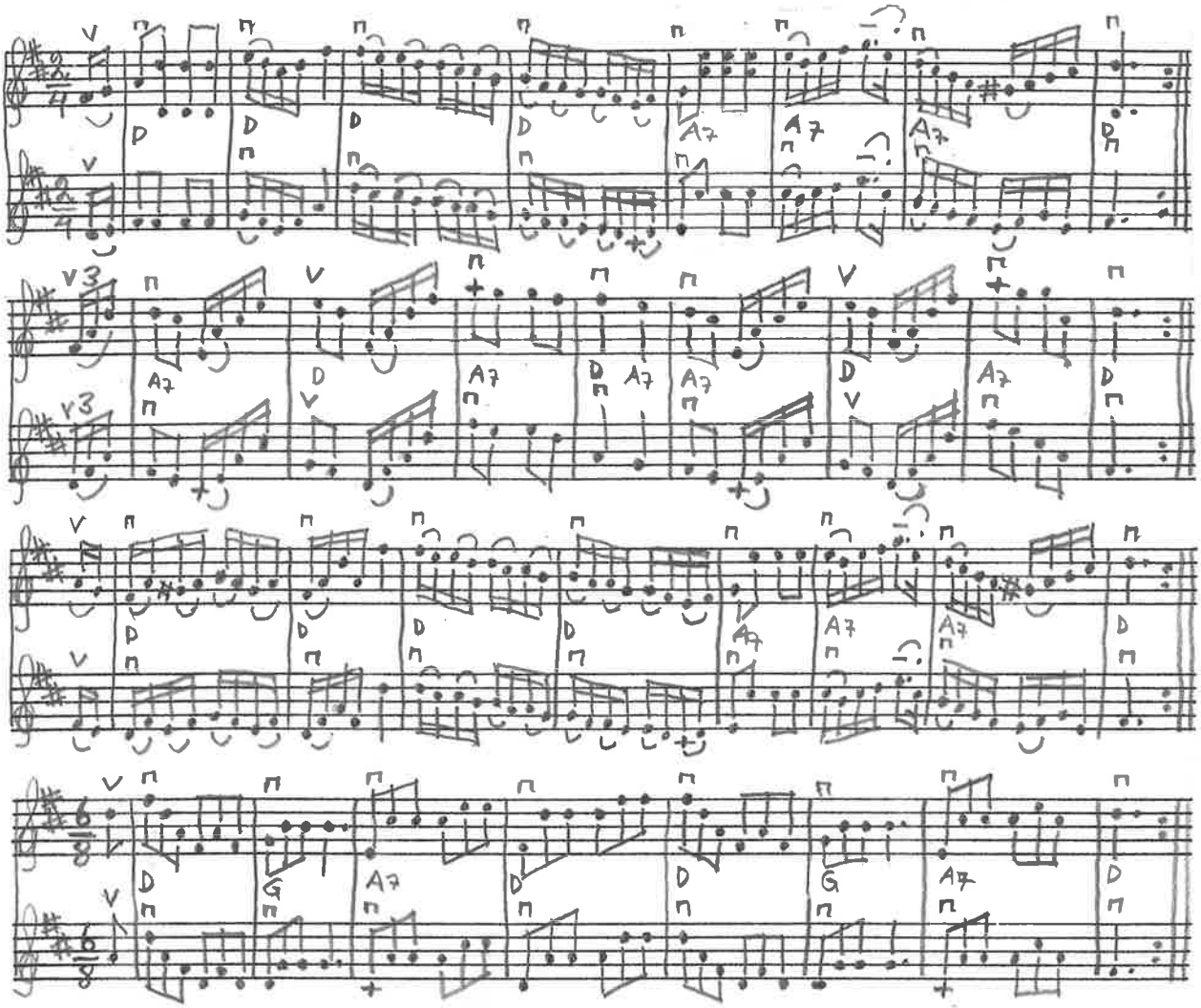

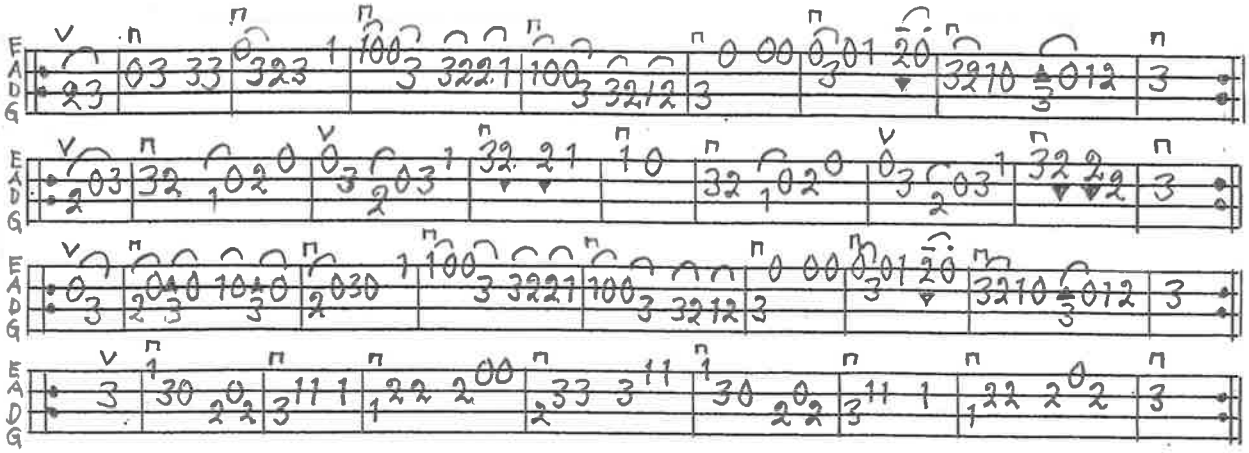

BENGT ERICSSON SEPT-07

SLÄNGPOLSKA 1286

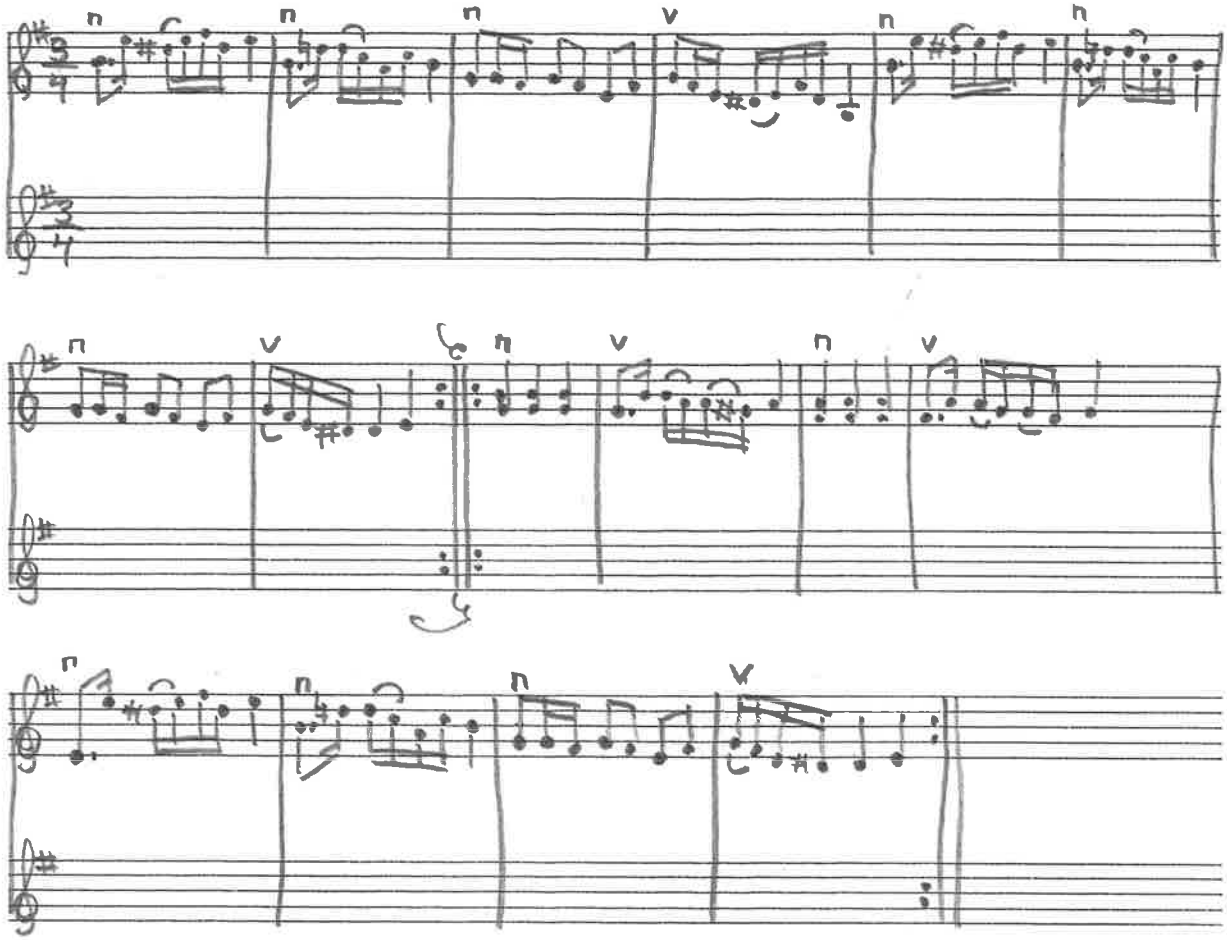

skrivab
2491.02

14

Vaismelodi

komponerad av Anna Maria Olsson Ubberg (Matberga) nångång 1810-15

fine

Da capo al fine

II:dra stämma. E N.

fine

Da capo al fine

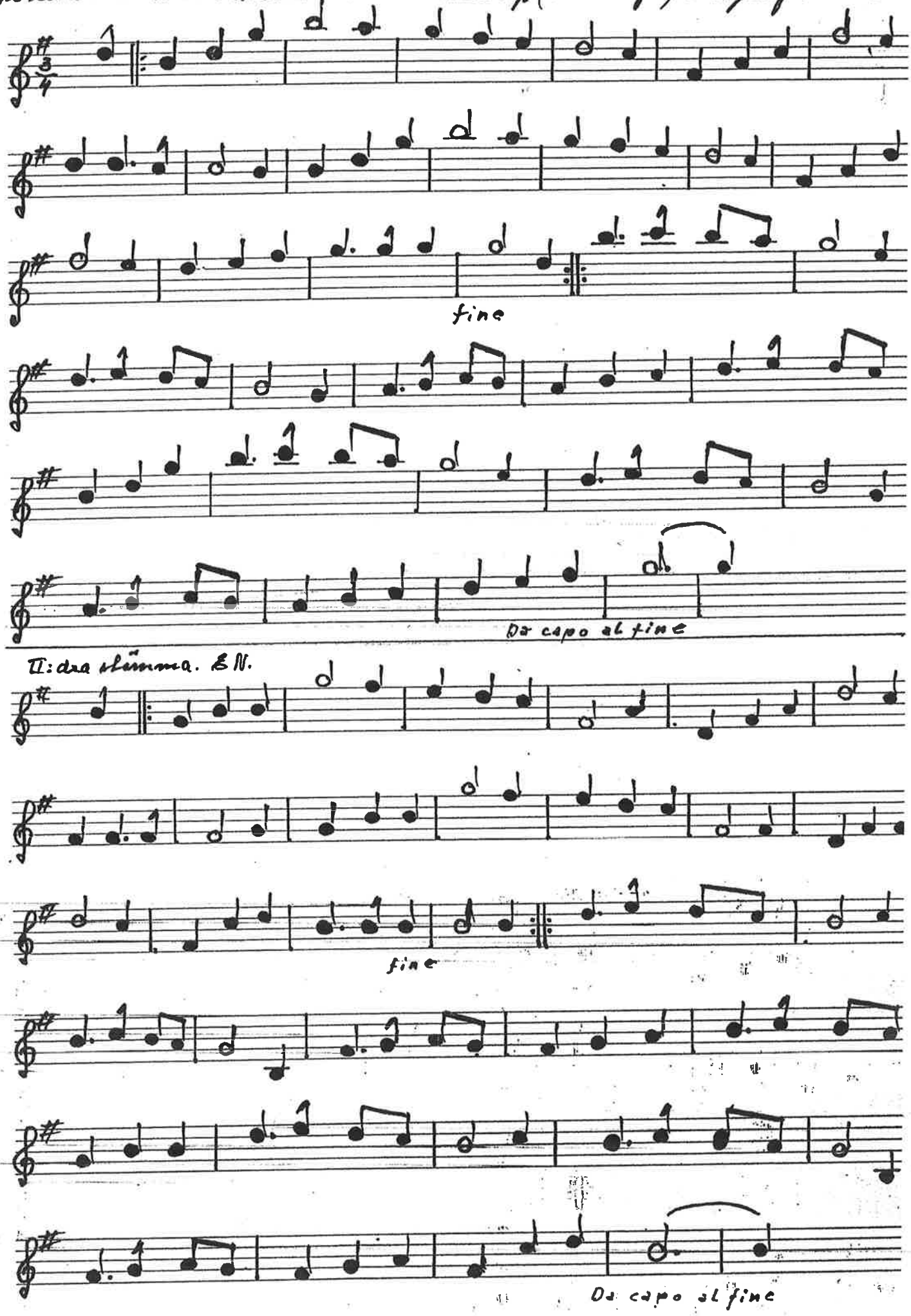

6666

P. Viberg
Loshult

Quadrille friaval nr 19 x 1,5

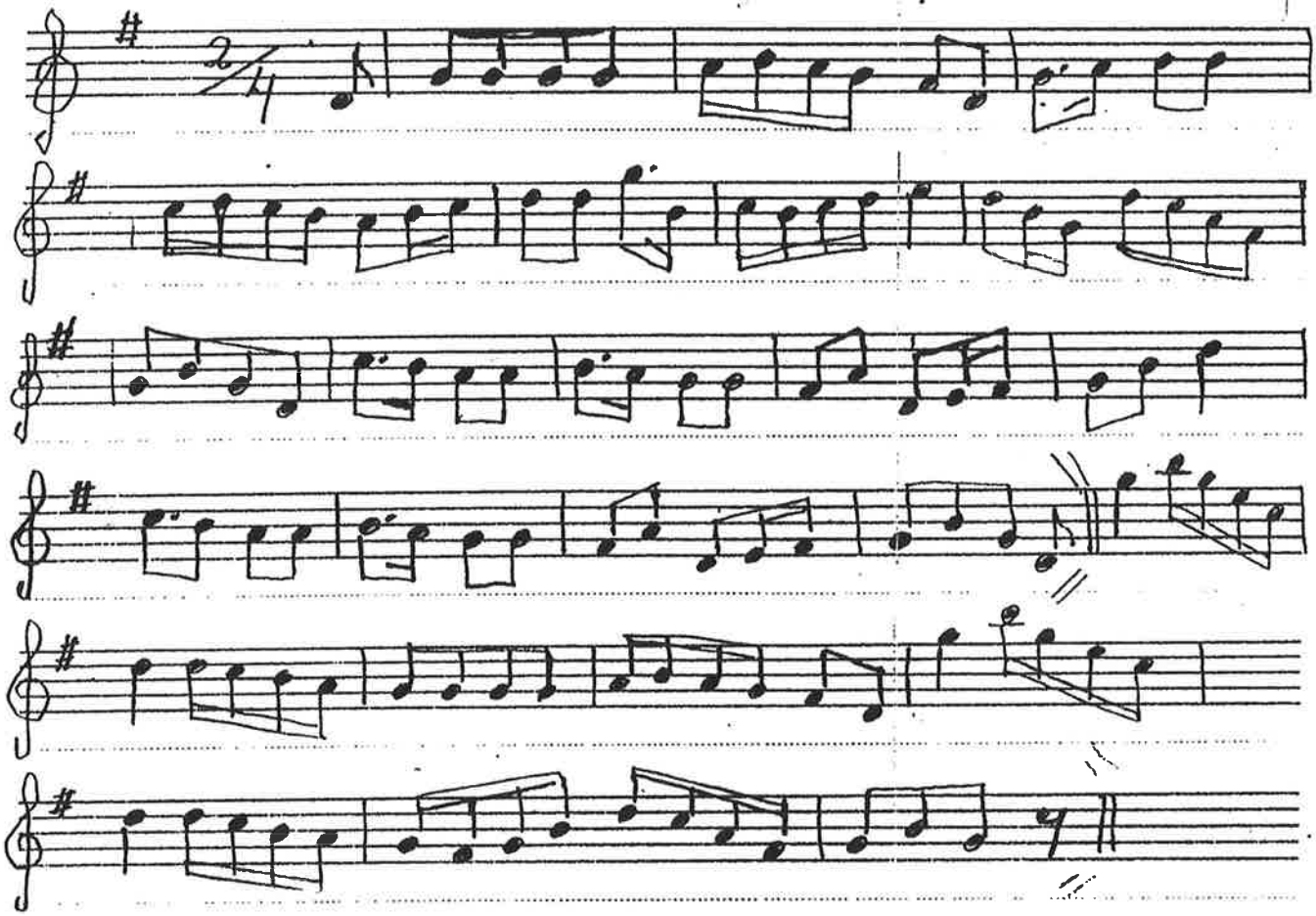

Marsch. x2

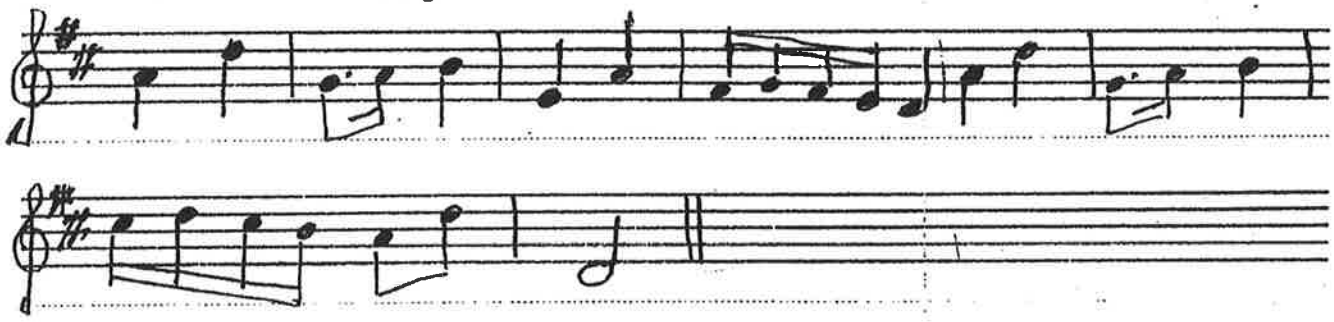

STN 5/10-0

Samylle - Håkans polka.

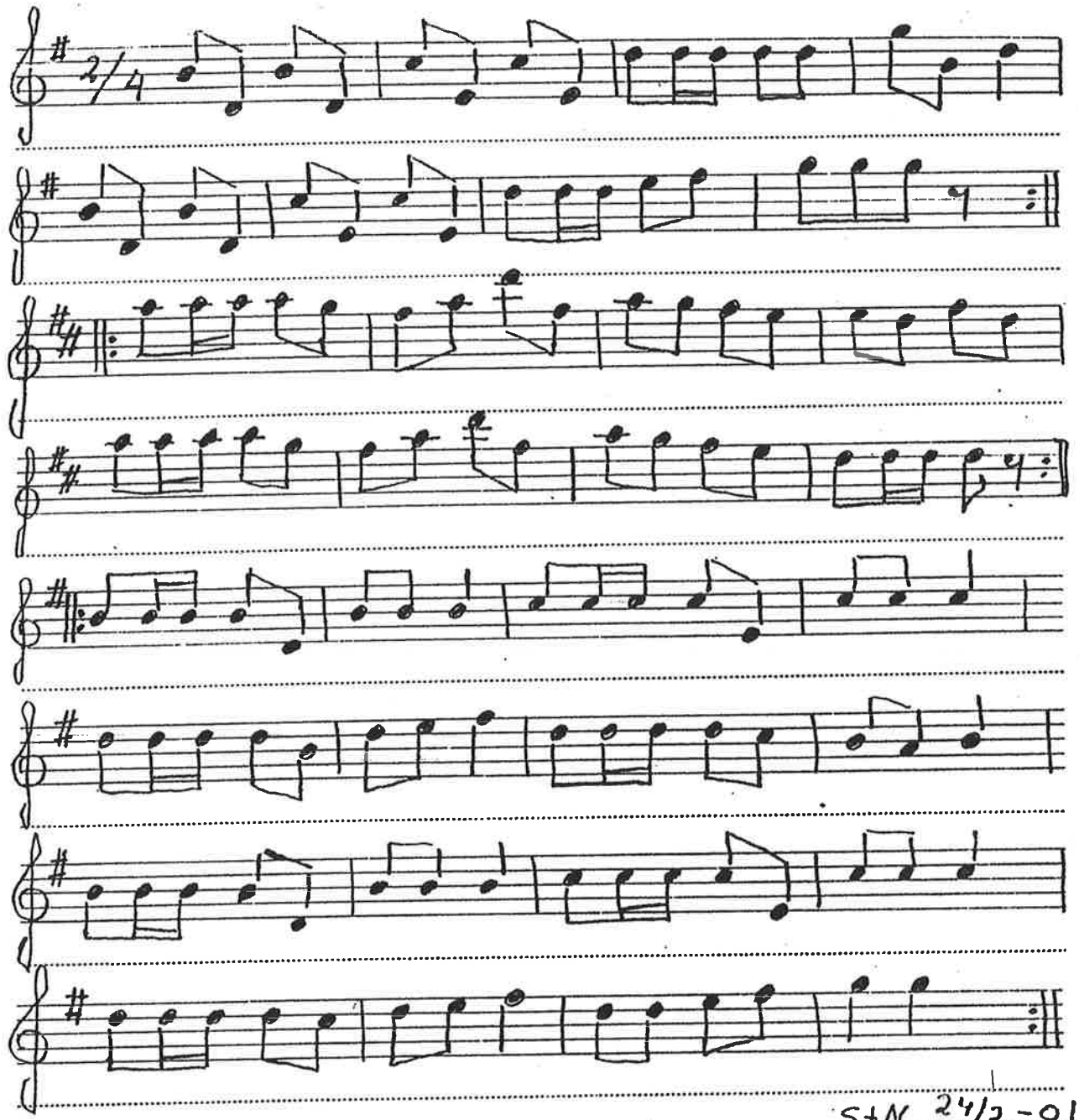

S+N 24/2-01

Anm. Samylla = Savmölla = Sågmölla

6

Sme'ns mazurka

× 2

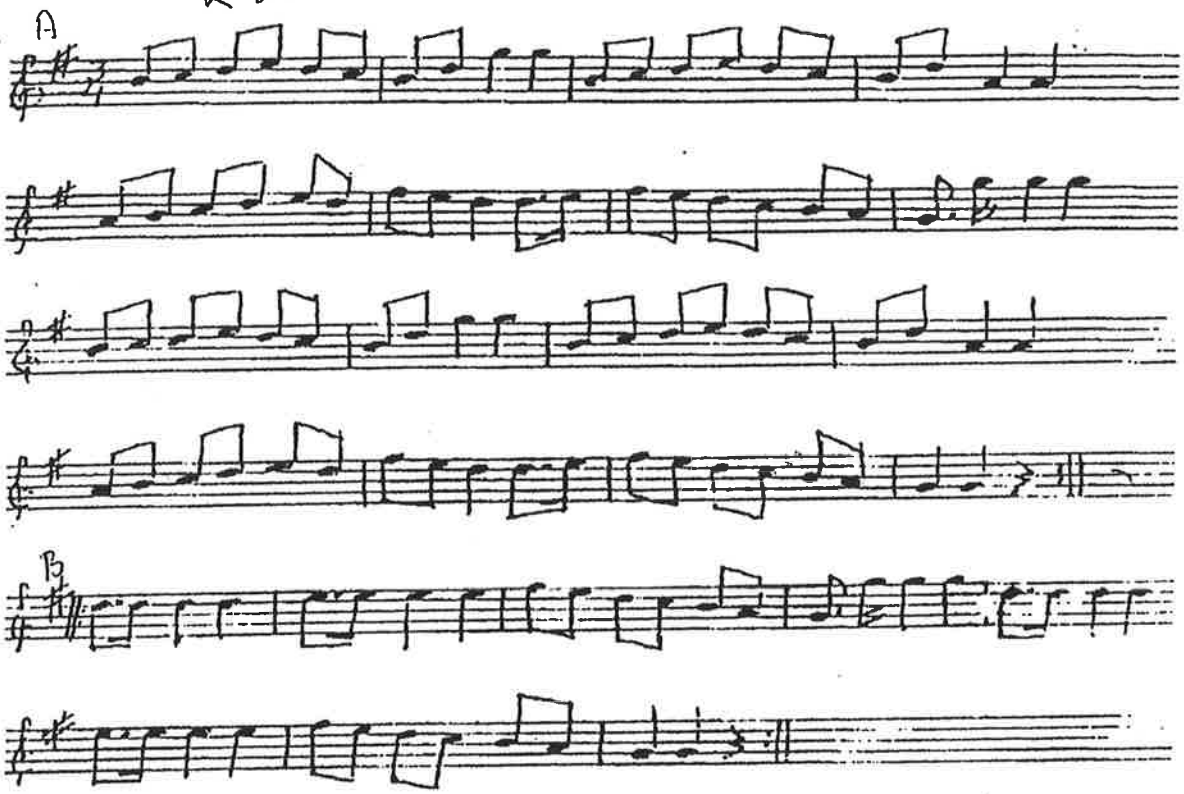

B " Frågor & Svar" Sista ggr. alla

Upptecknad efter Oskar Lindholm, Kinared, född i V Torup [illegible], som säger sig ha lärt låten av "Sme'n i Insastorp" omkring 1910.

Tyringe 1 febr 1969 [signature]

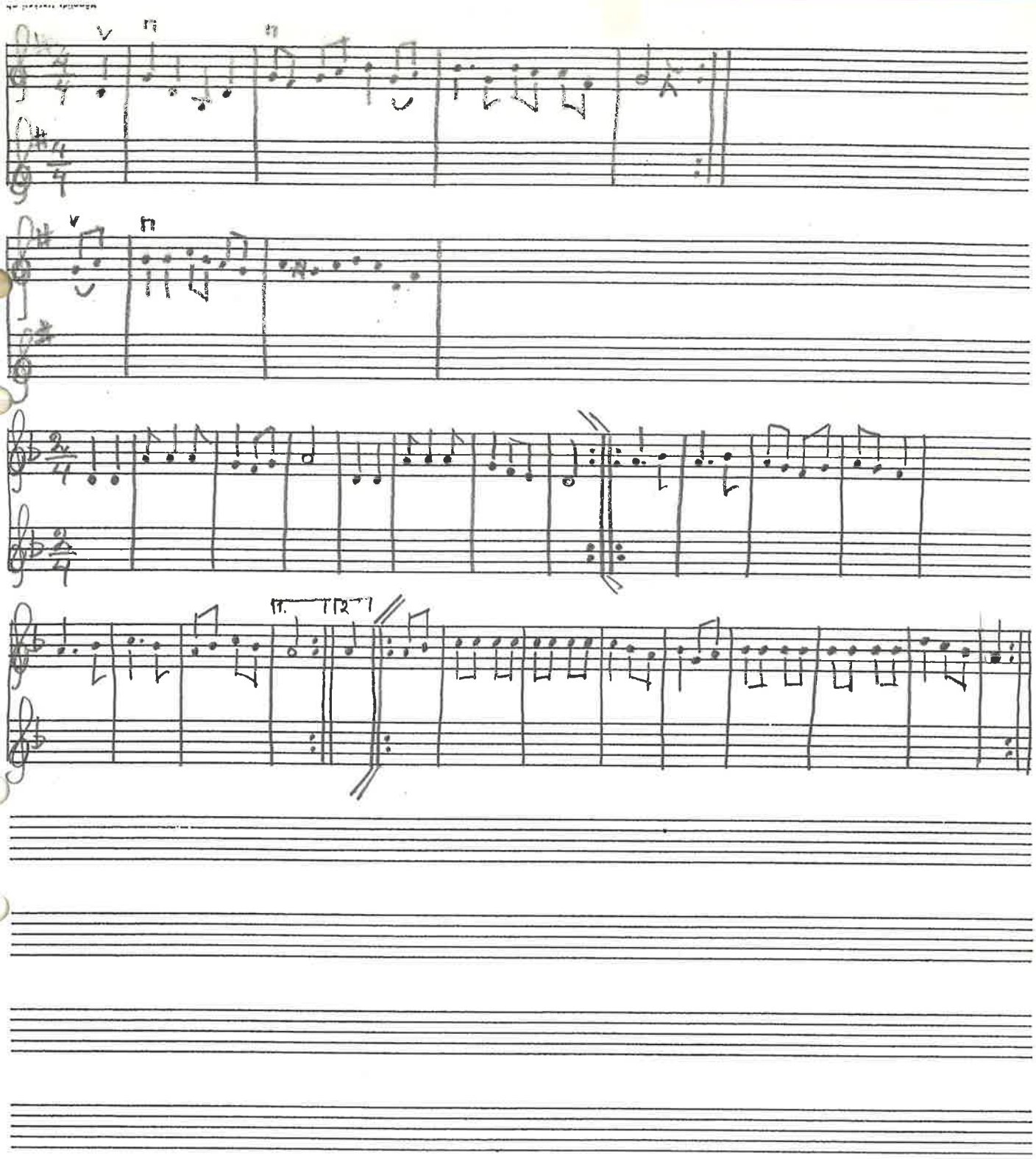

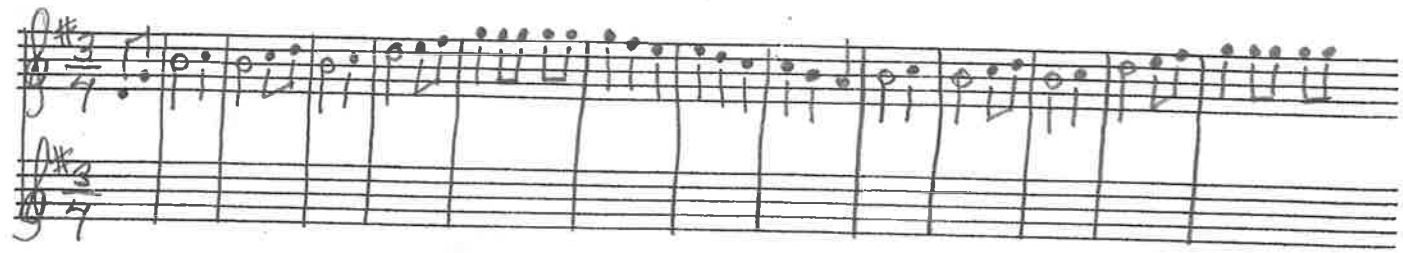

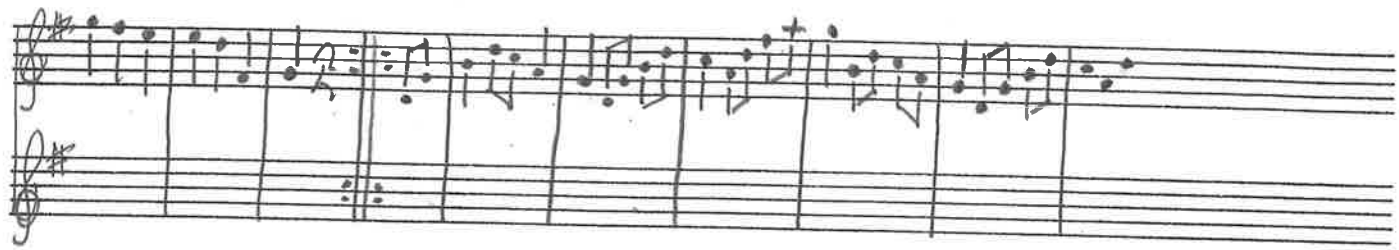

Polte.r wr" ellanstora häftet" från 'J. Strå e P 29:2

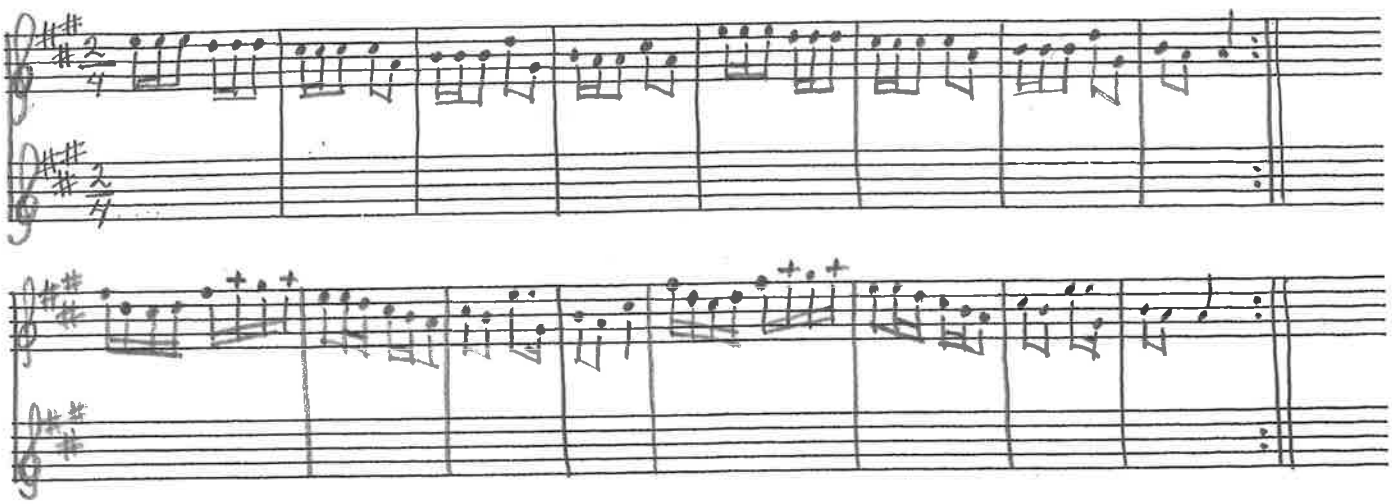

POLONESE "HANS" MELLANSTORA HÄFTET
FRÅN NORRA SKÅNE. PRIVAT ÄGO.

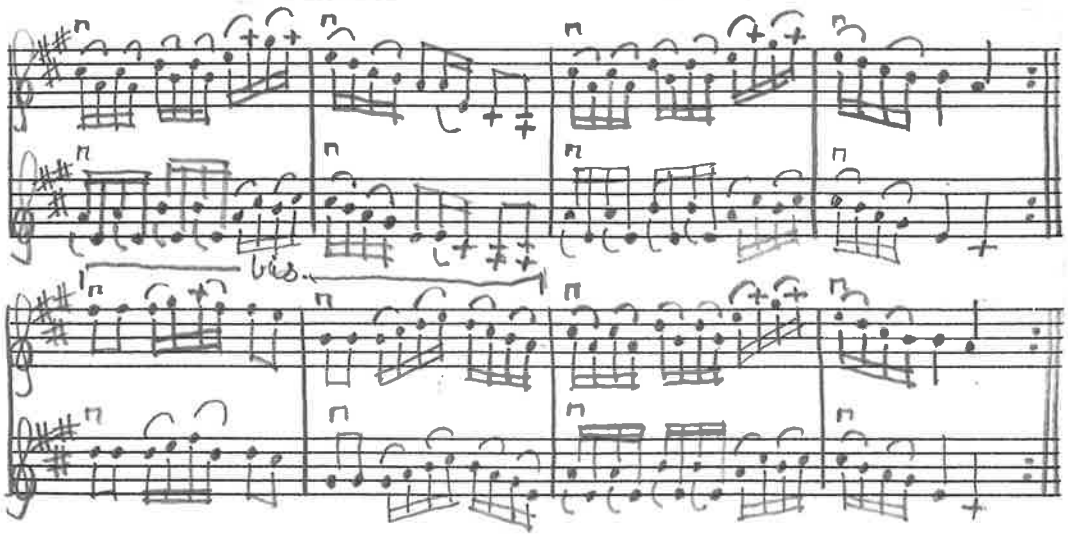

Per Larsson Remmarlöv M2 pärn. 6 M lit NR 83

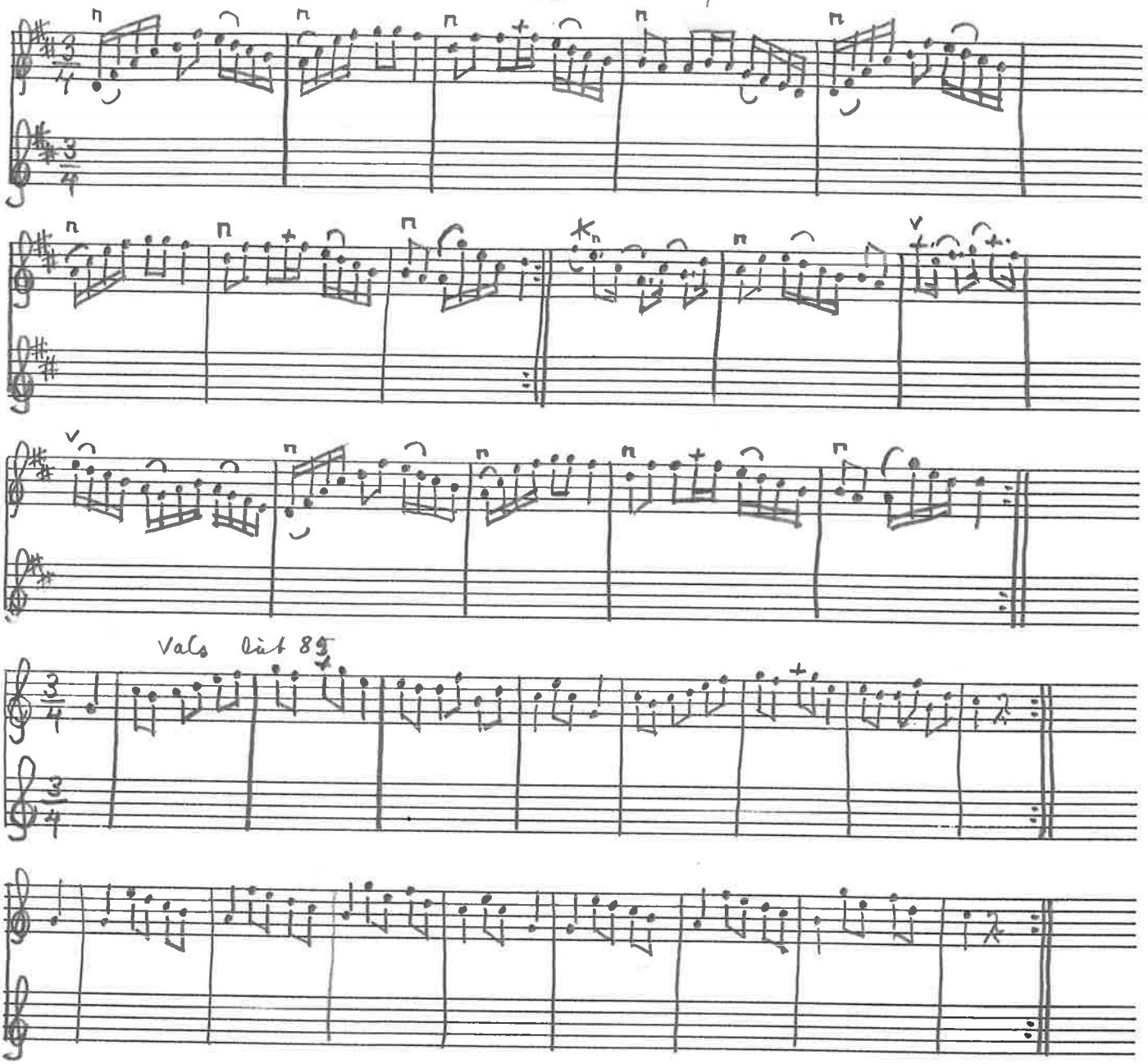

POLONESSE UR JON JONSSON NOTBOK, LOSHULT. M3 NR 10

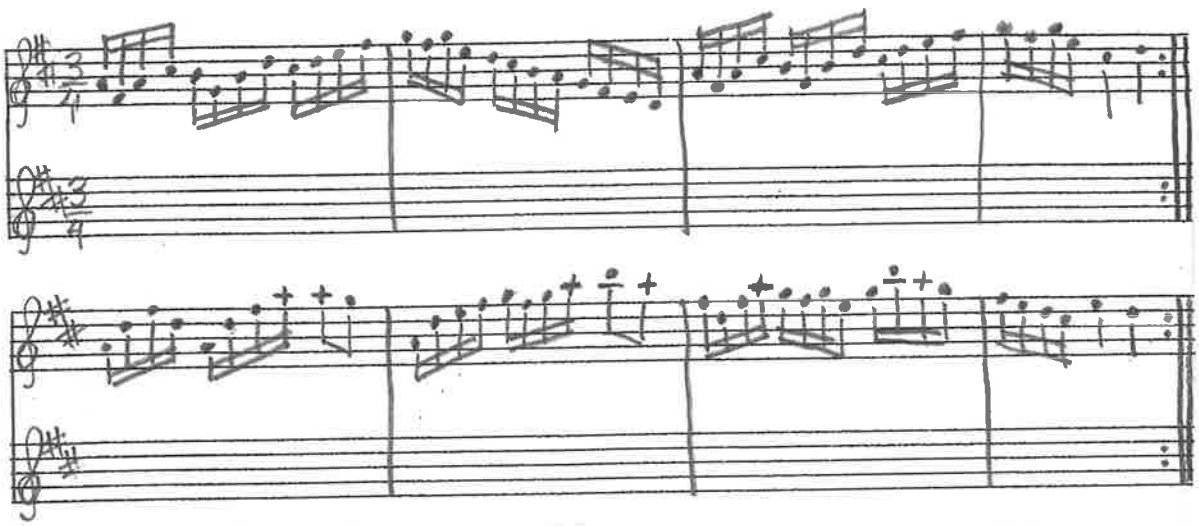

VALS EFTER ANDERS ÅKESSON SKOUGH BREINGE, DEGEBERGA SV.L.SK 276

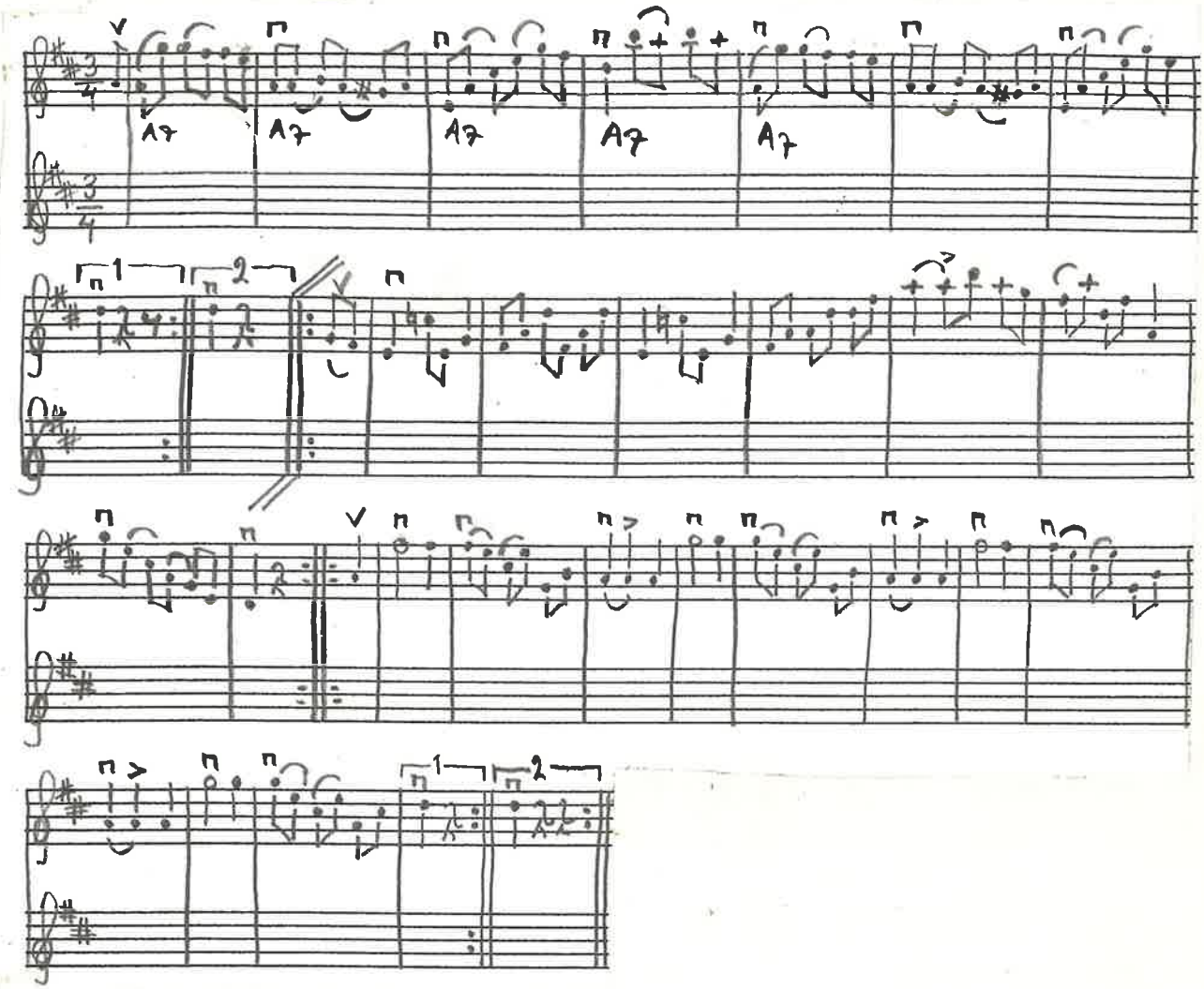

BENGT ERICSSON JUNI-04

Vals Nr 62 från Per Persson Kiaby ur notbok Jöns Nilsson Vånga by 1850

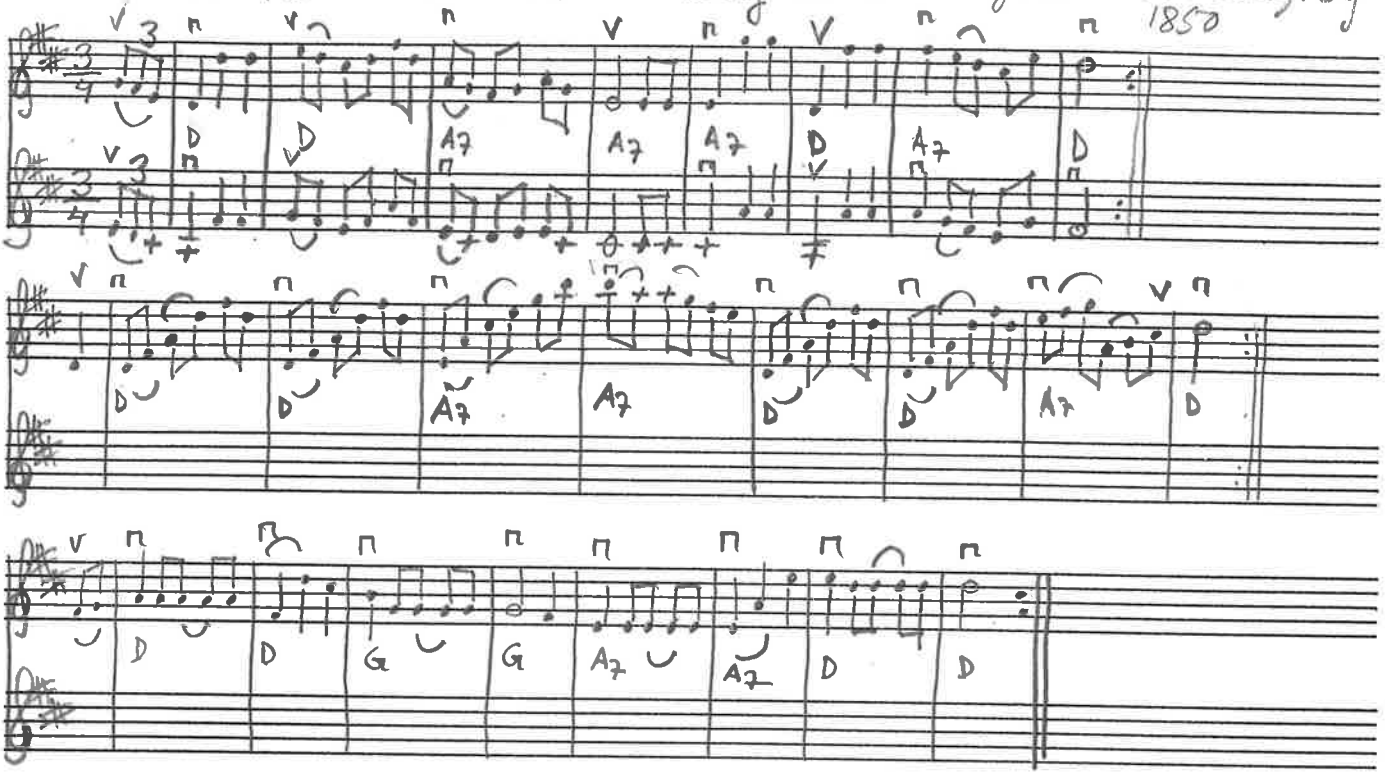

Vals efter Dahlberg

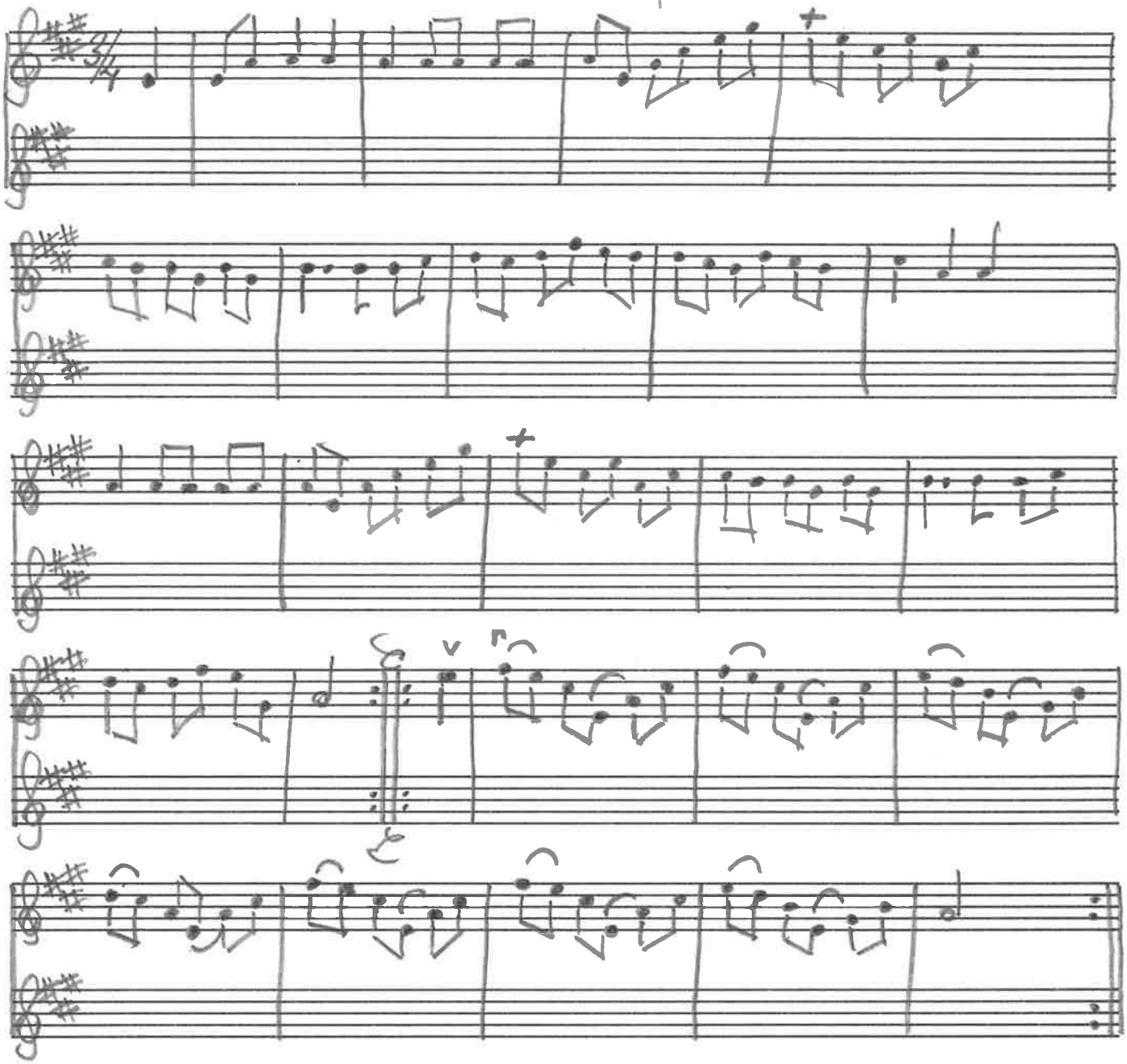

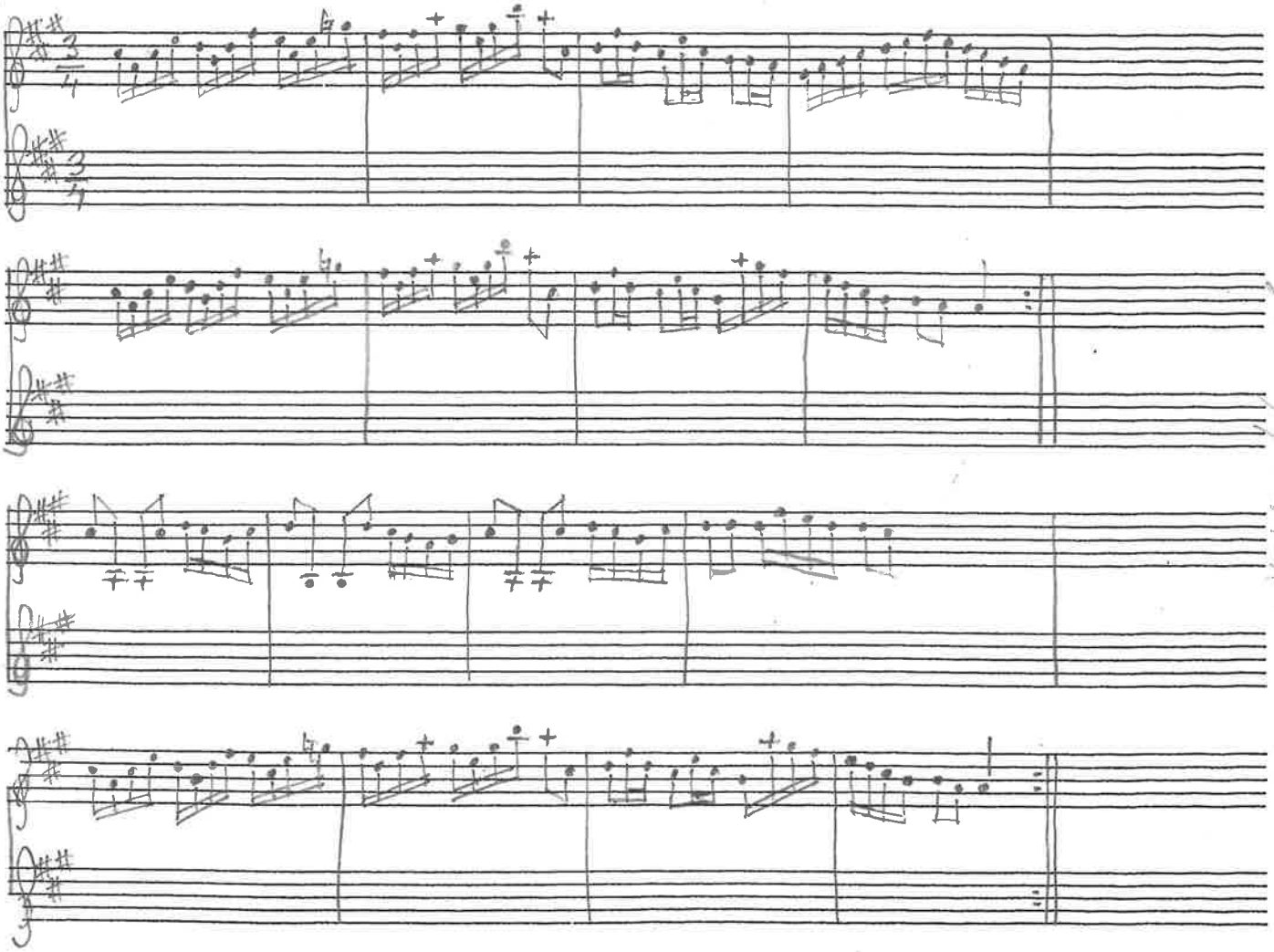

POLKETT UR NOTBOKEN "MELLANSTORA HÄFTET" FRÅN NORRA SKÅNE. OKÄND URSPRUNGSÄGARE. PRIVAT ÄGO.

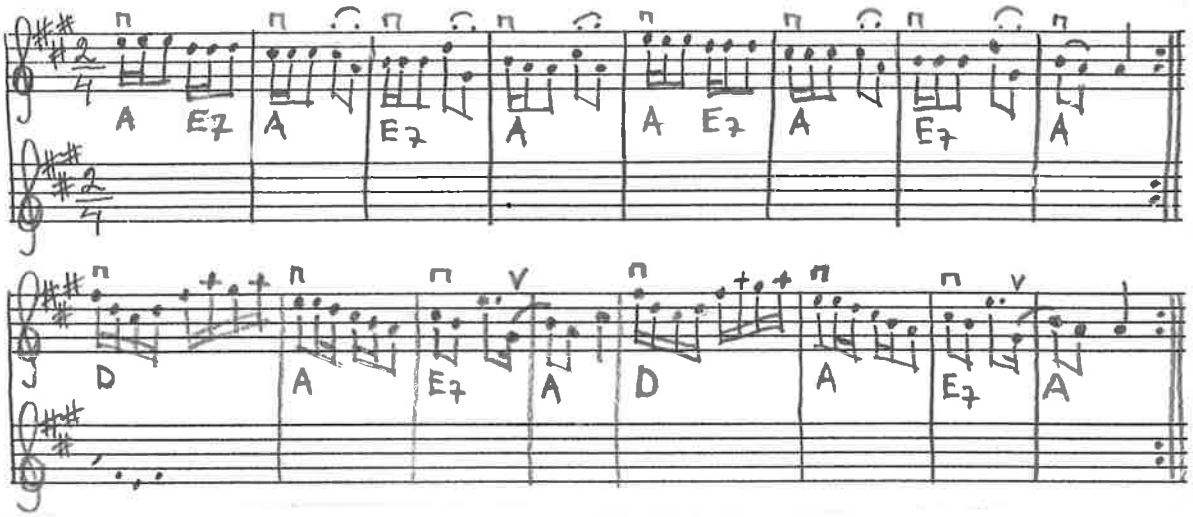

BENGT ERICSON JUNI - 04

MAZURKA UR NOTBOK EFTER C.L. RAMELIUS, ST. HERRESTAD. LÅTEN ÄR SKRIVEN AV LÖFDAHL I LÖNHULT. M54:20

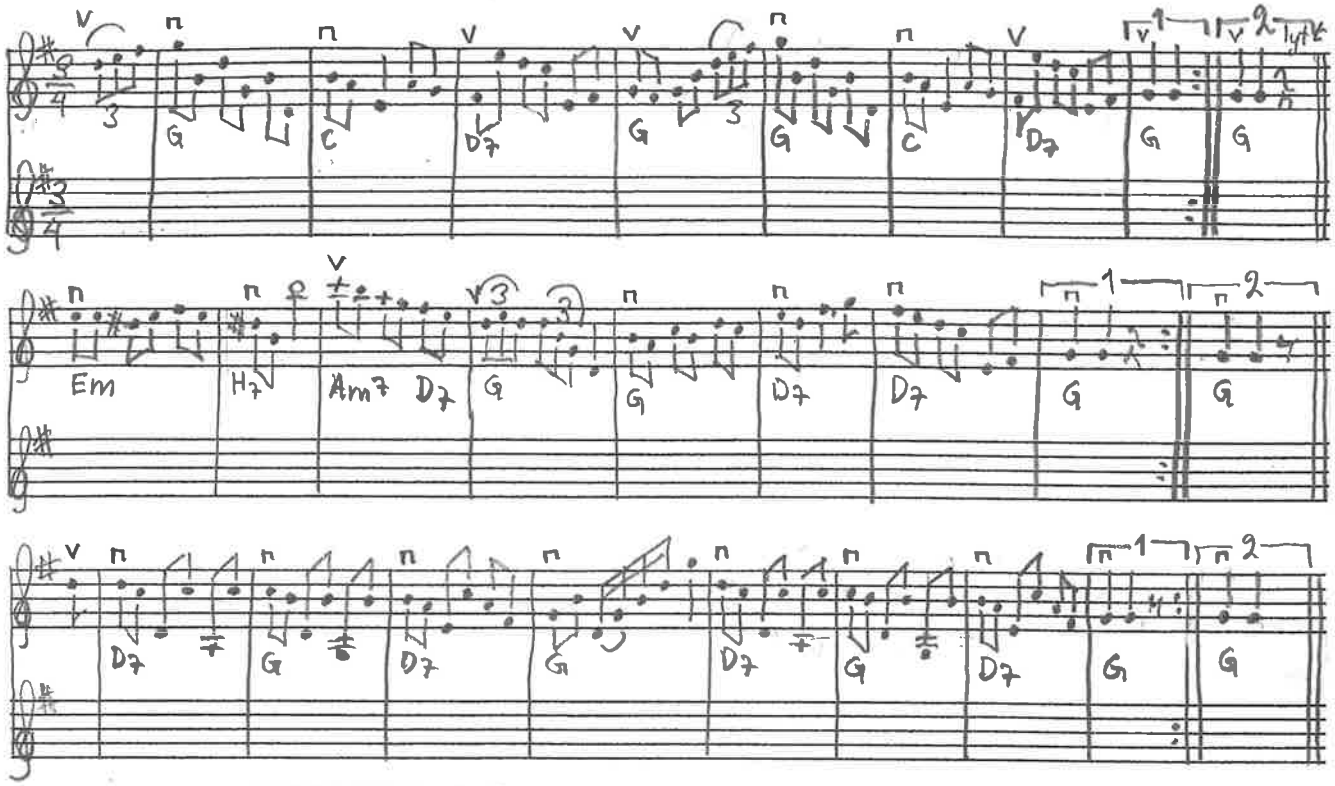

VALS UR NOTBOK EFTER OTTO HARBERG, VÄSTRABY EMISLÖV
KALLAD "FLICKORNAS HJÄRTEHIMMEL"

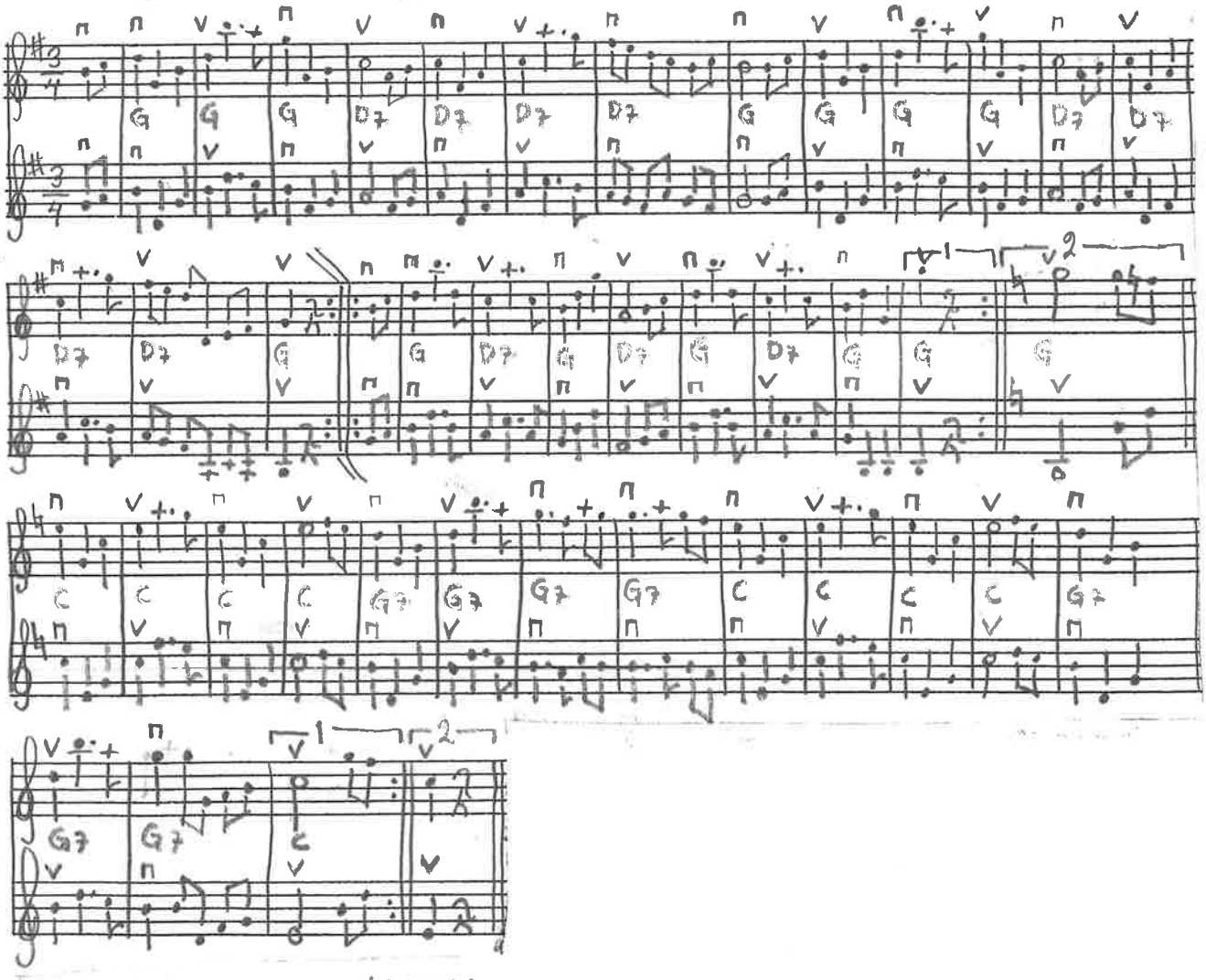

MELODI.

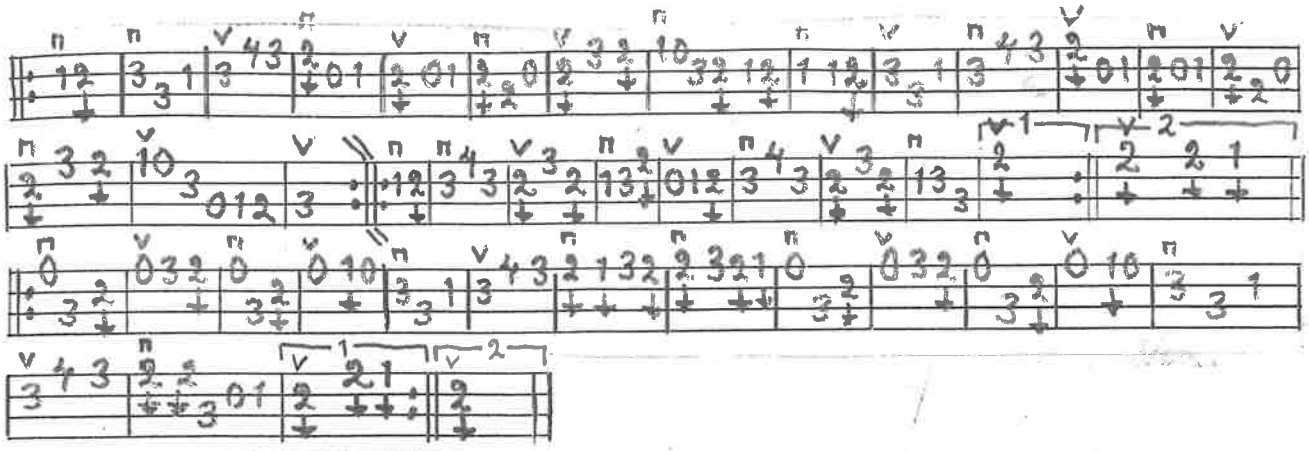

BENGT ERICSSON JAN 2004

Anglais P28
JON JONSSON uppsl. 3
LOSHULT M3

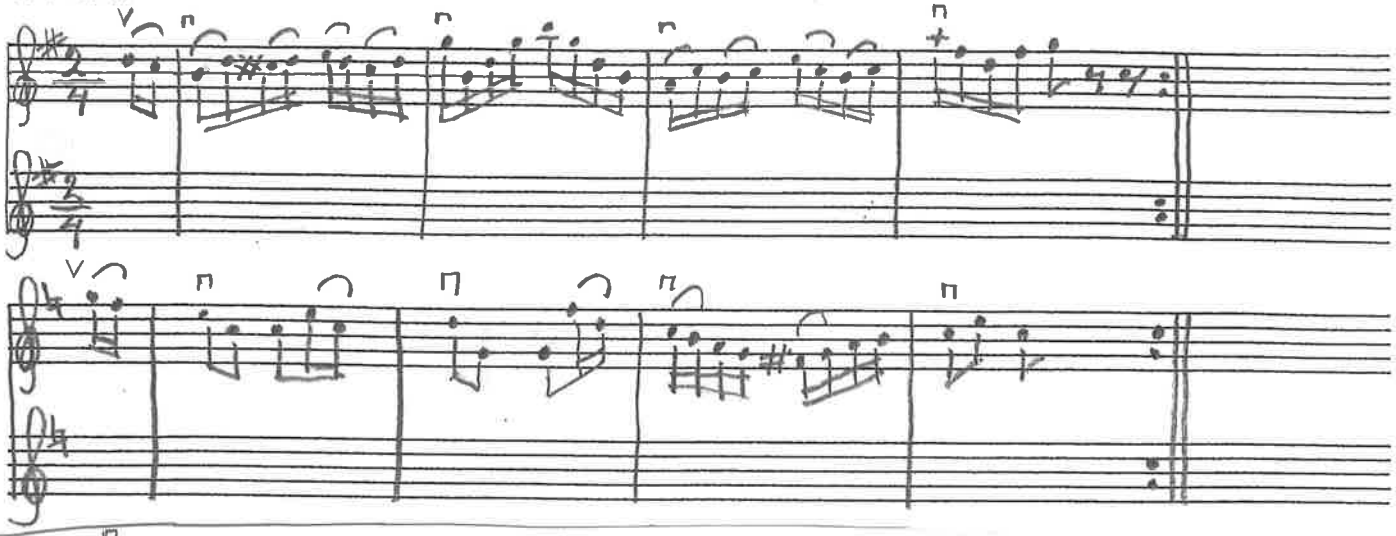

Galopp vals M45A
M. J. Persson Roalöf
P28 uppsl. 2

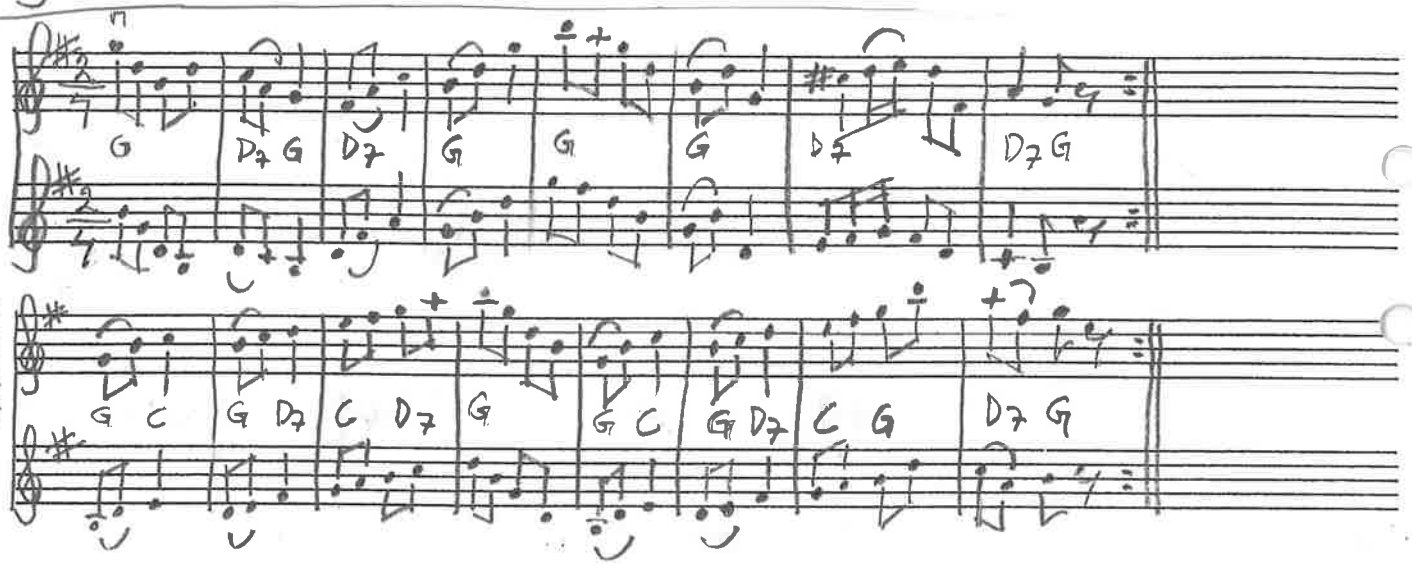

Anglais uppsl. 6
Jöns Nilsson Vinge P17

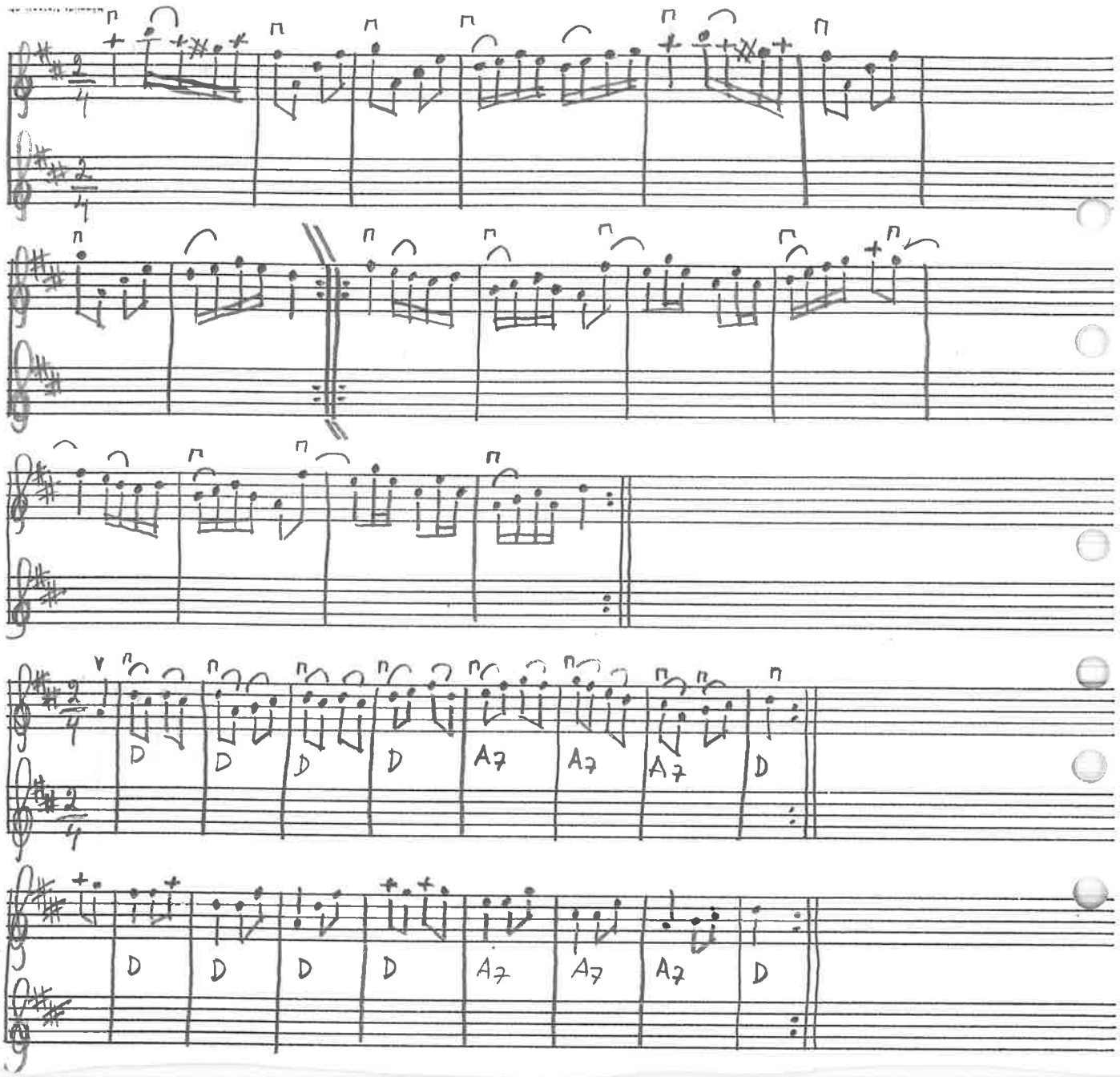

M.J. Persson
Roalöt M45A

JAGAREPOLSKA EFTER OLA PERSSON, LUNDQVIST N. LÖKARÖD
DEGEBERGA SV. L. SK 282

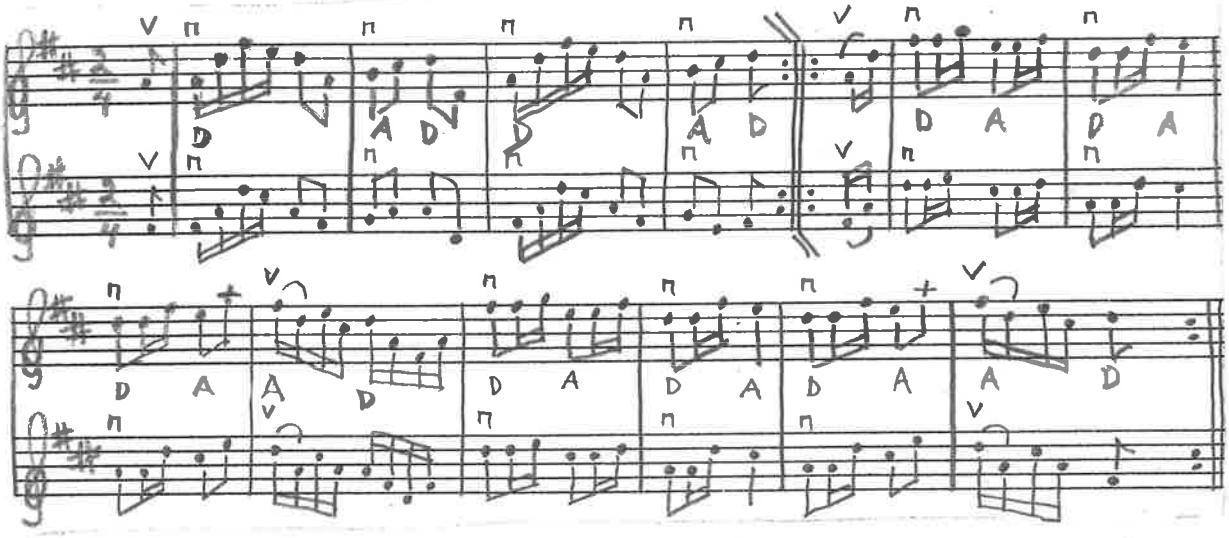

MELODI.

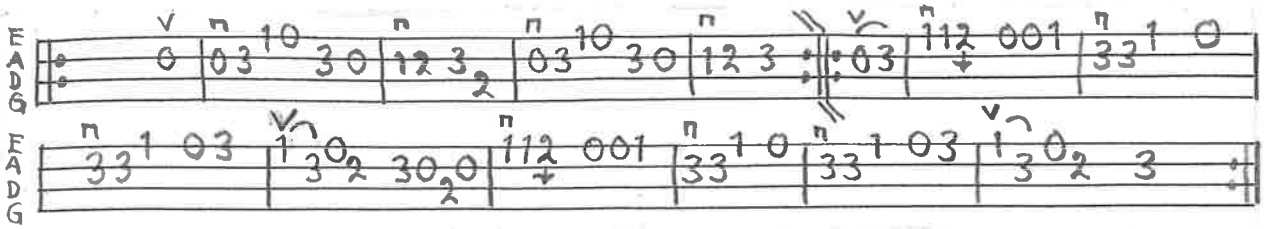

BENGT ERIGSSON JUNI -04

SLÄNGPOLSKA EFTER JÖNS PERSSON FÄRLÖV SV.L.SK 77

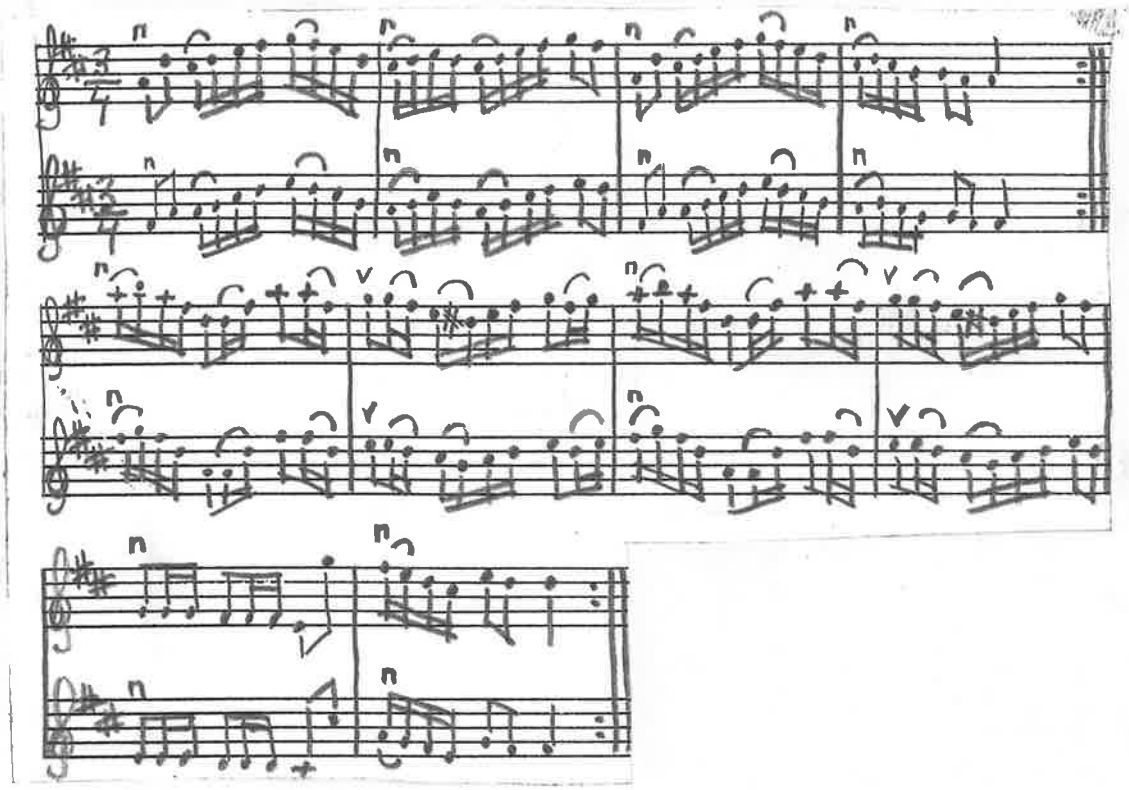

MELODI.

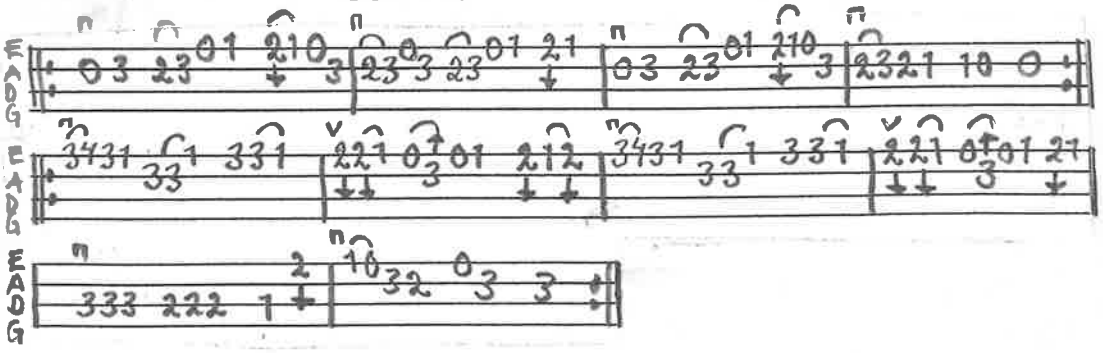

BENGT ERICSSON FEB. 2001

POLKA UR JOHN ENNINGERS SAMLINGAR. EN TRUMPETARE I KRISTIANSTAD FRANS ELOF RYDMAN HAR SKRIVIT DESSA NOTER ÅT CARL AUGUST THULIN*

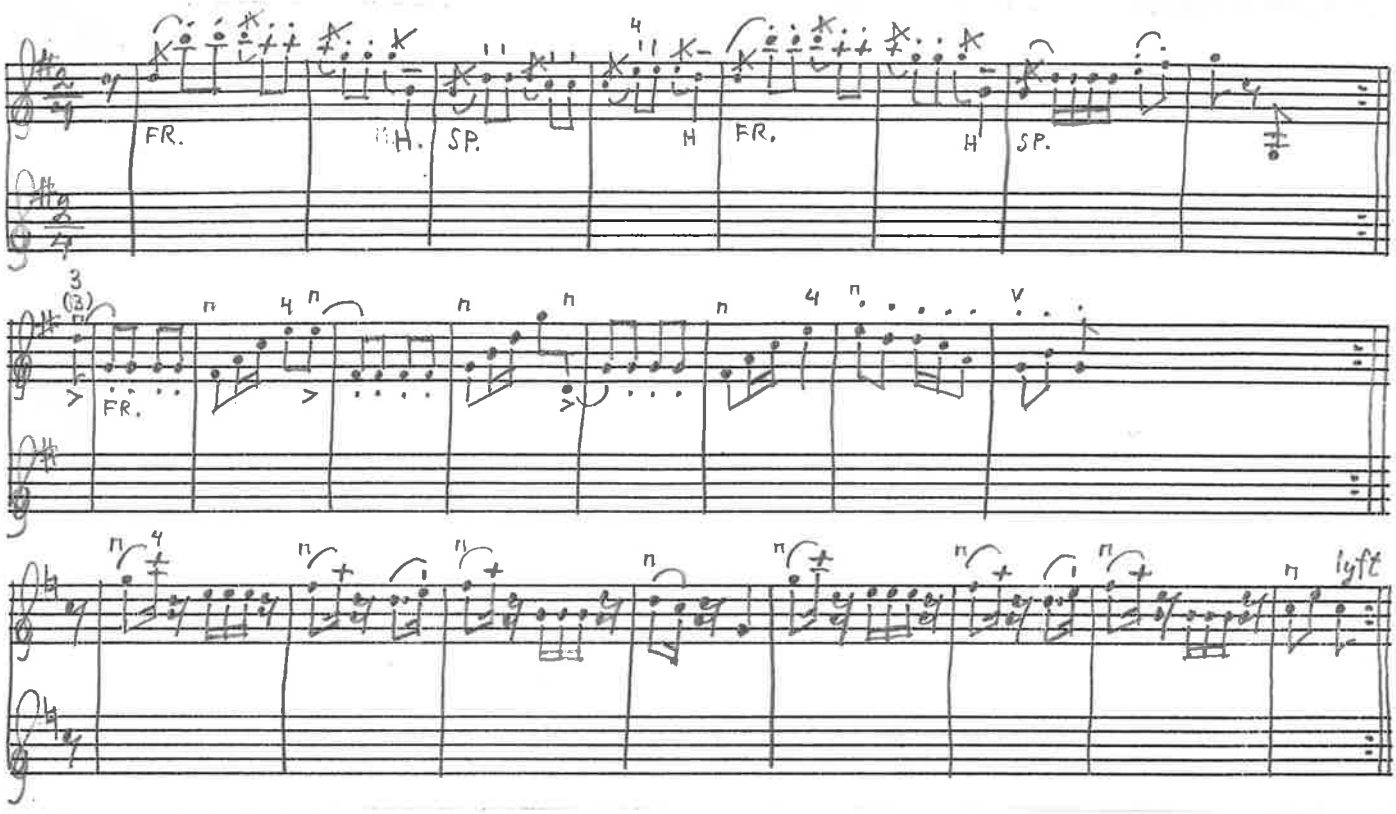

* EFTERNAMNET OTYDLIGT

Hamborgs polkett P29 uppsl. 2
sid 2 "Tjacka häftet

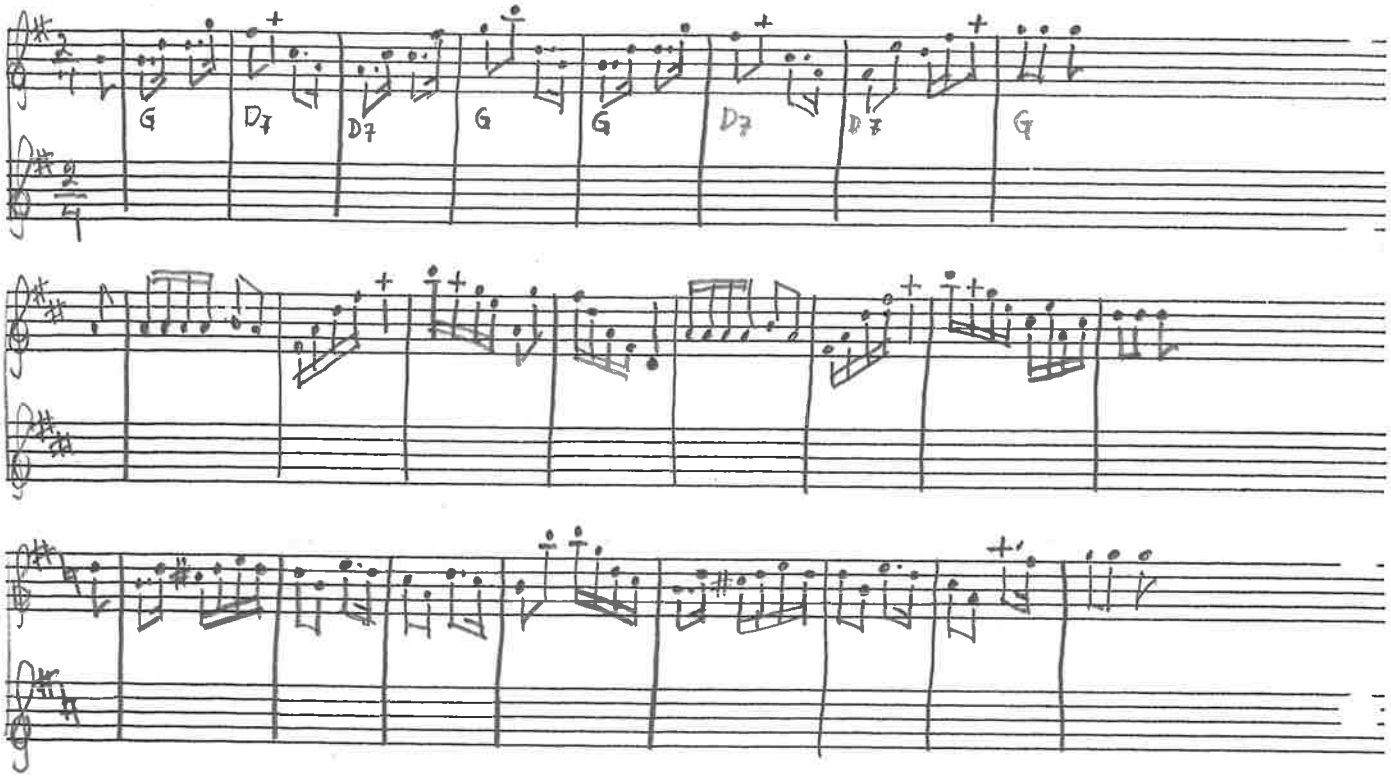

P29 uppsl. 5 sid 9
Polonese "Hans"
"Mellanstora häftet

Vals efter Ola Nilsson Östra Brobg

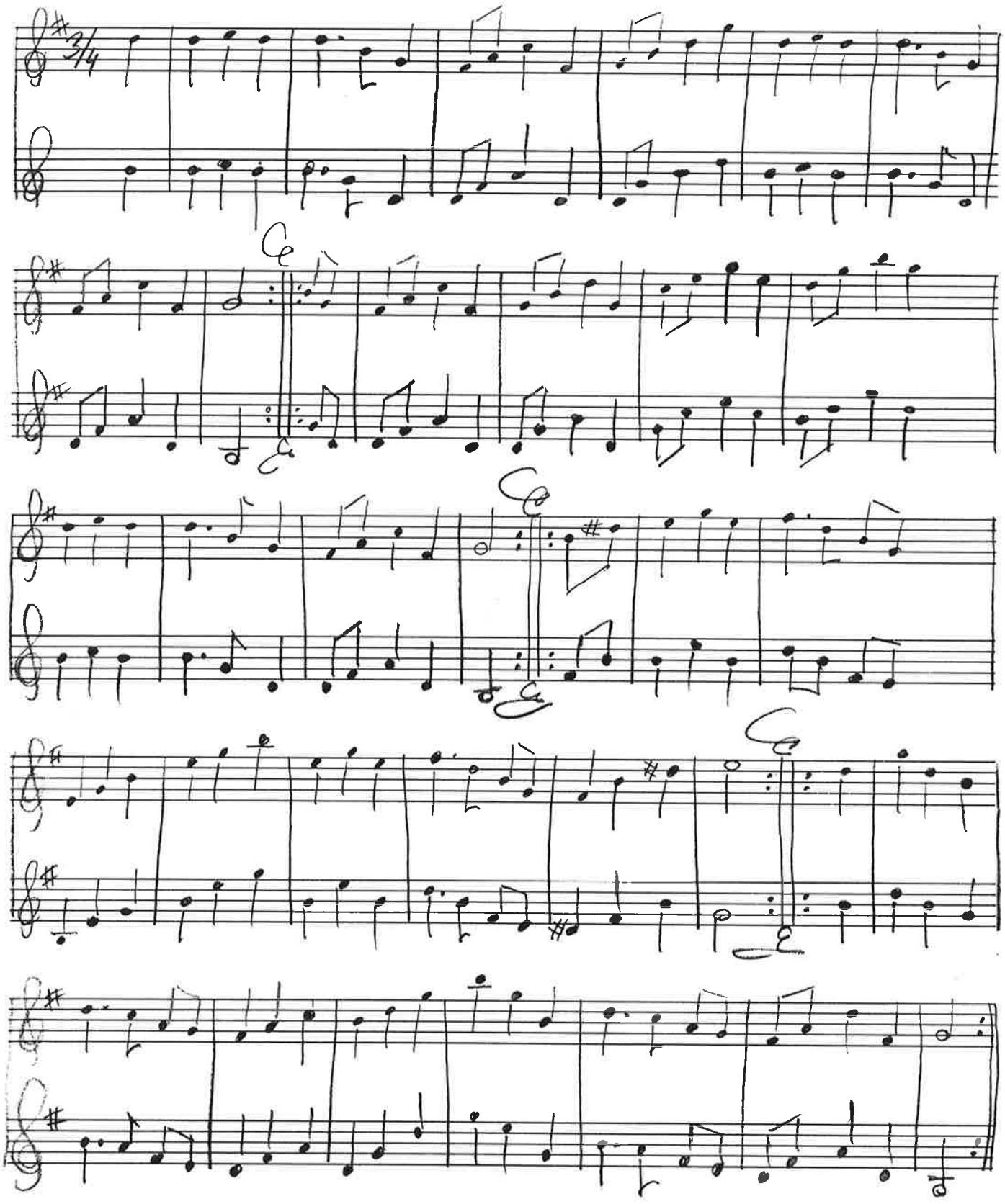

Berg Ericsson feb. -88

ABBEKÅS-POLKAN

EFTER TORE MÅRTENSSON, SKURUP

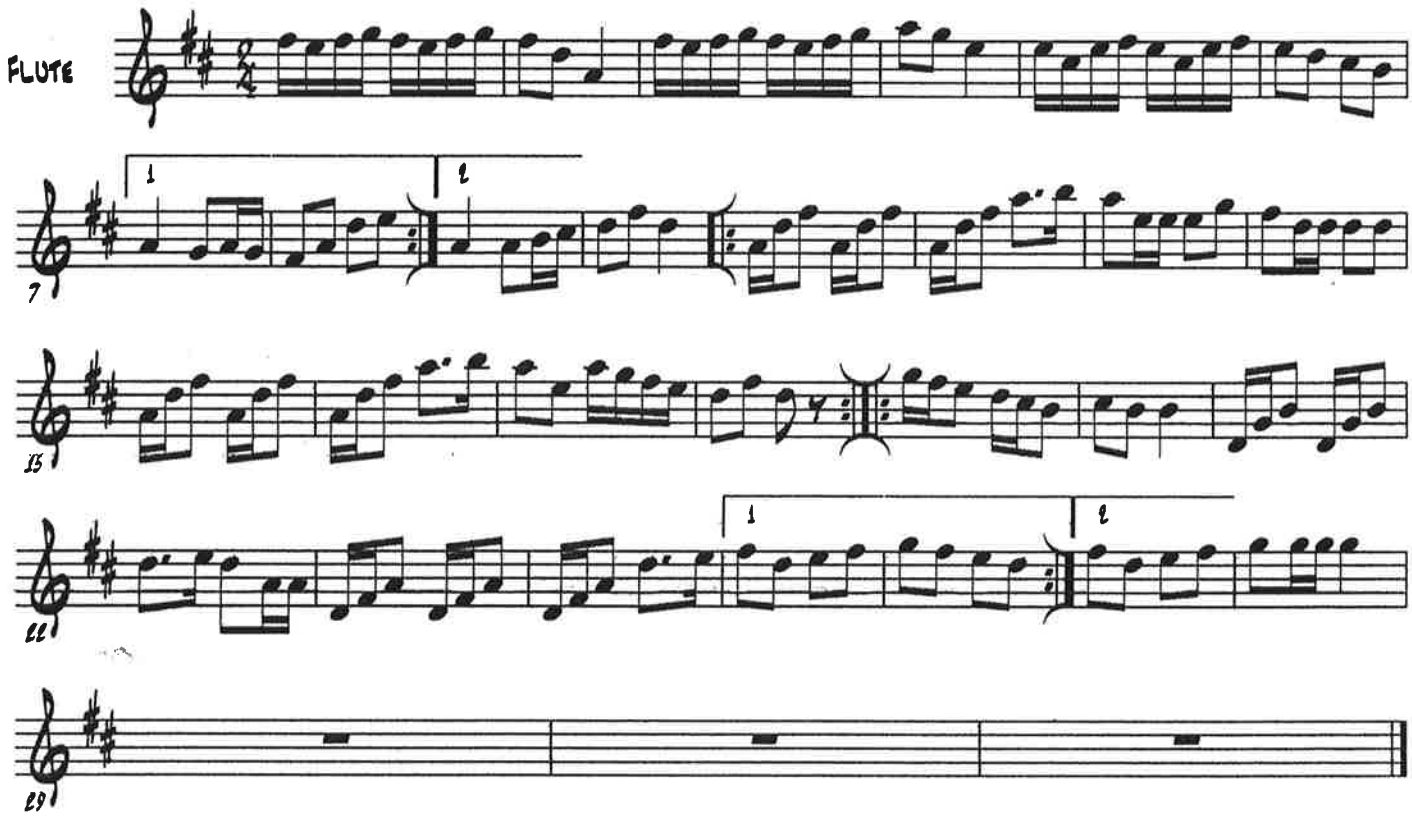

SLÄNGPOLSKA EFTER OLA PERSSON LUNDQVIST N. LÖKARÖD.
DEGEBERGA SV. L. SK. 284

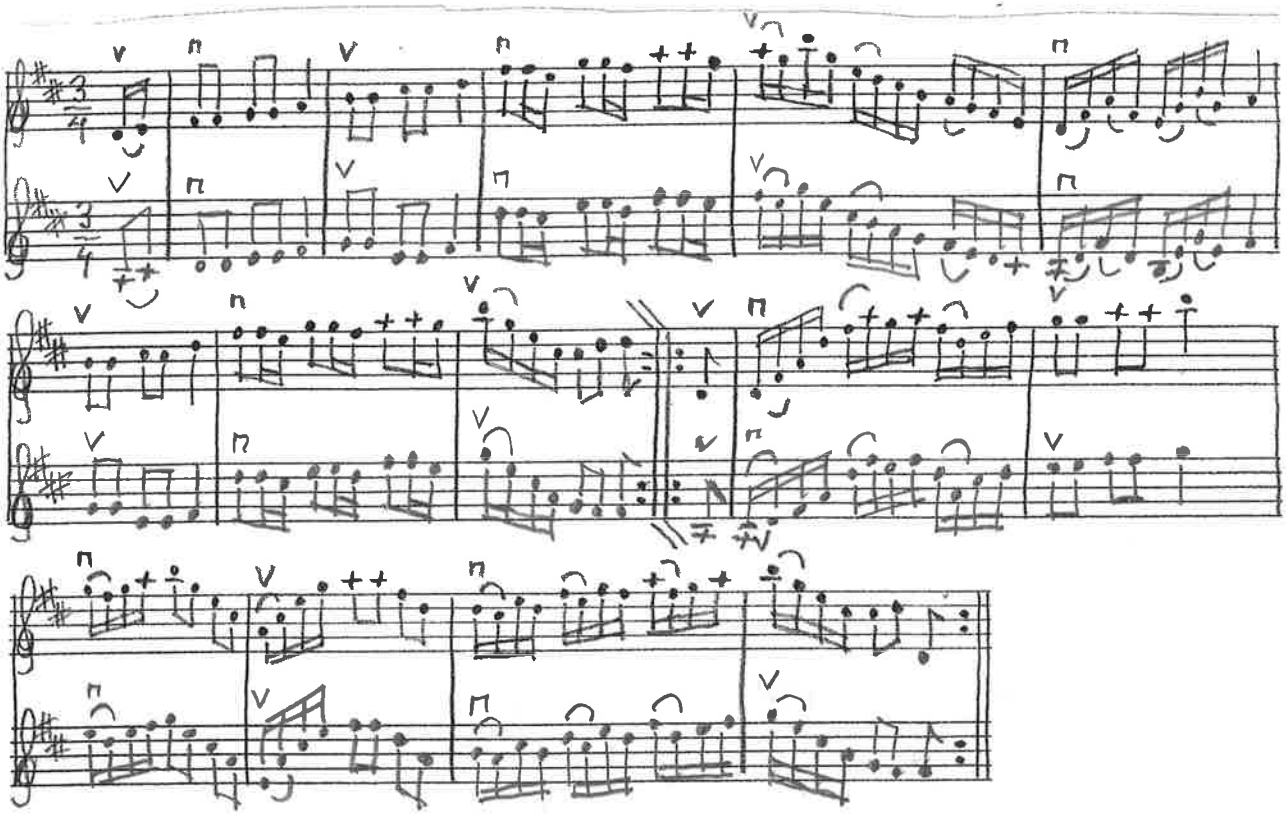

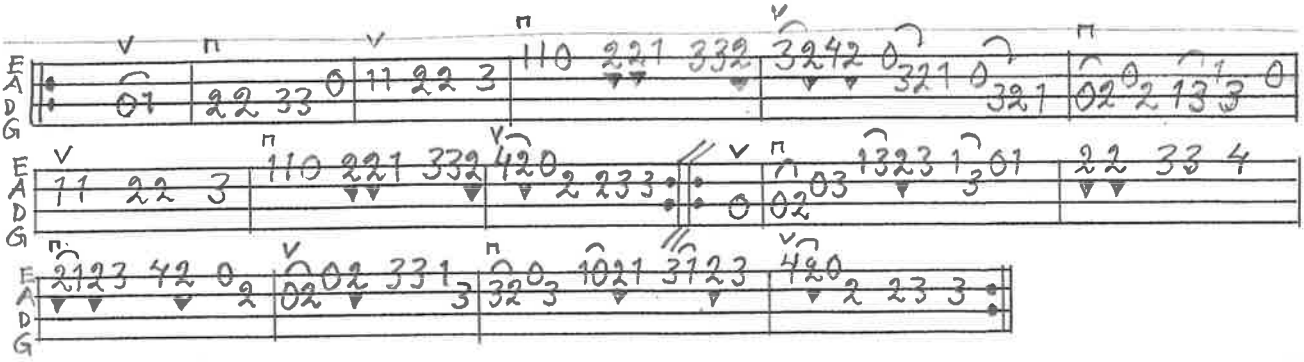

DENNA MELODI SPELADES ÄVEN AV FOLKSKOLLÄRAREN OCH KANTORN ERMAN I VINSLÖV.

BENGT ERICSSON JUNI-04

Vinnare i låttävlingen:

Kadrilj

Skånes Spelmansförbunds 70-årskadrilj
komponerad av Per-Axel Karlsson, Hjärnarp, 2006

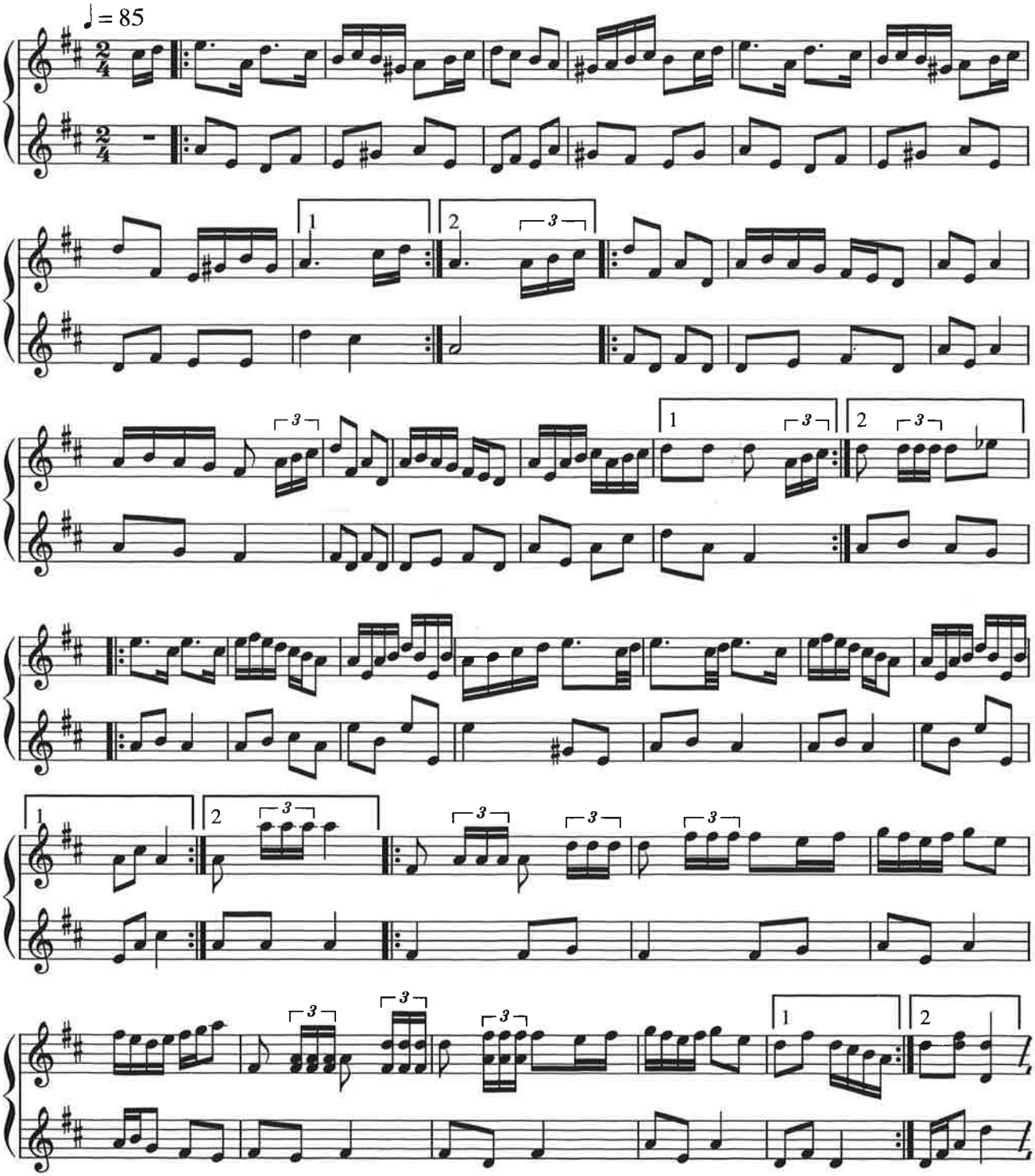

Denna låt vann delad förstaplats i låttävlingen i samband med Skånes Spelmansförbunds 70-årsjubileum i Skåne-Tranås den 21 oktober 2006.

Vinnare i låttävlingen:

Födelsedagspolska

Skånes Spelmansförbunds 70-årspolska
komponerad av Nina Anderberg, Arvika, 2006

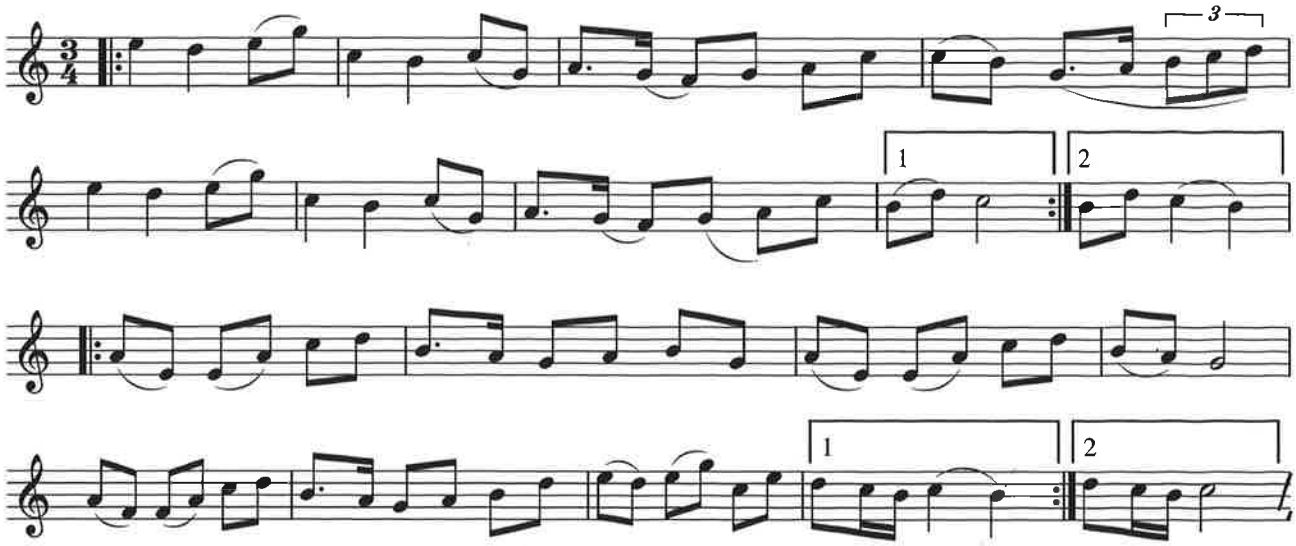

Denna låt vann delad förstaplats i låttävlingen i samband med Skånes Spelmansförbunds 70-årsjubileum i Skåne-Tranås den 21 oktober 2006.

Stiv o Rackarepolska

efter Gösta Ekbladh, Abbekås

Uppt. Reine Steen

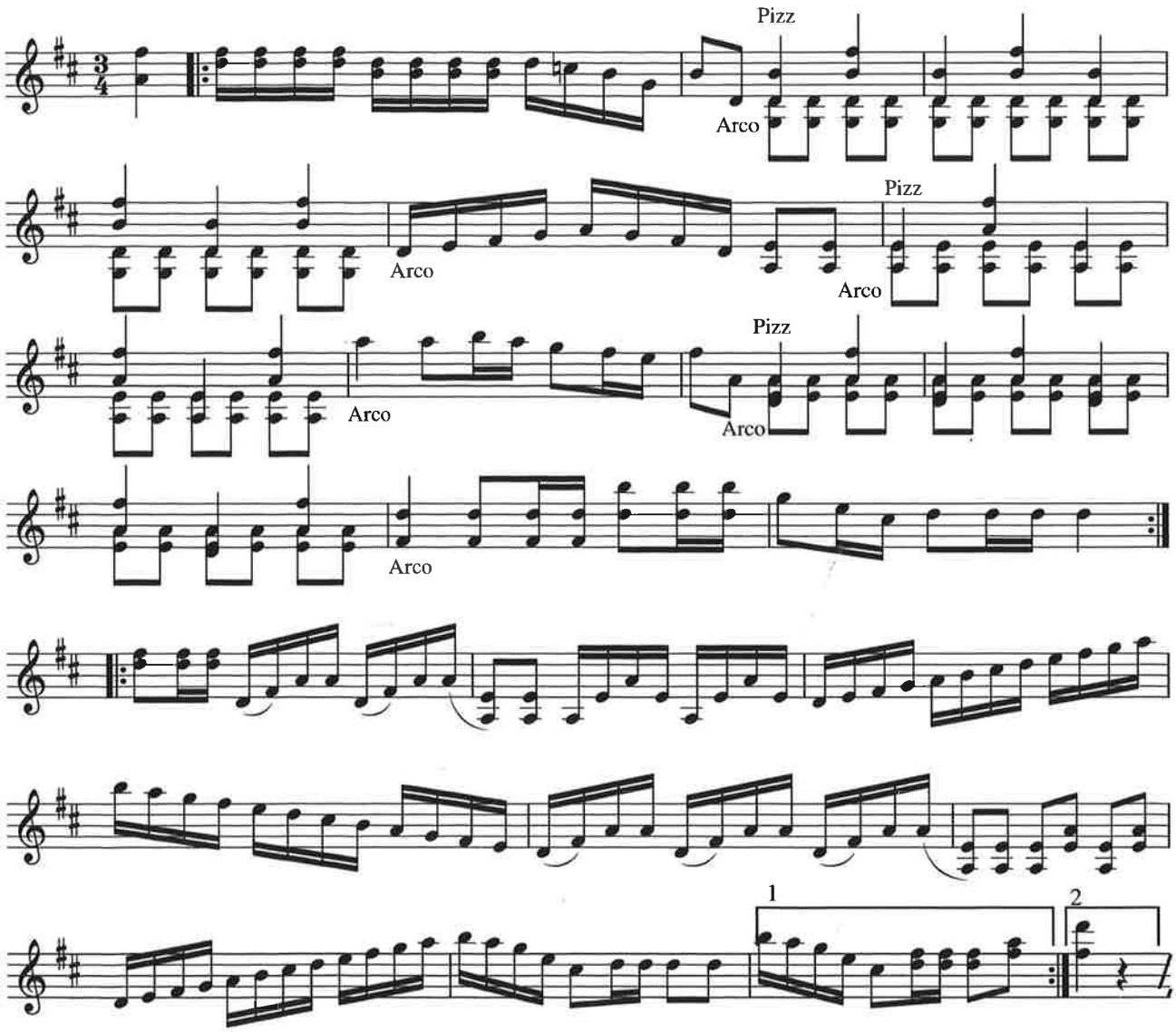

Denna låt lärdes ut av Reine Steen på Skånes Spelmansförbunds 70-årsjubileum i Skåne-Tranås den 21 oktober 2006. Reine har lärt låten av Gösta Ekbladh, som hört Frans Lorensson spela den.

Mazurka

efter Gösta Ekbladh, Abbekås

Uppt. Reine Steen

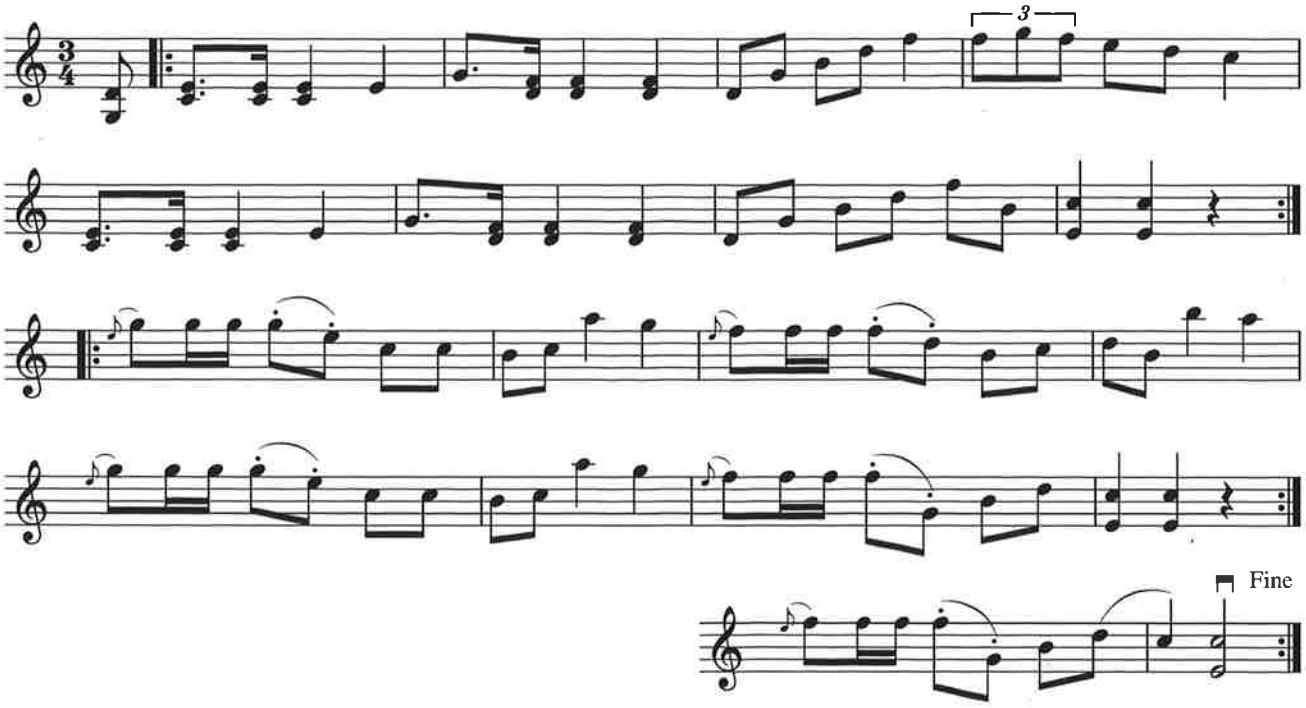

Gånglåt

som Gösta Fransson spelade när de gick "Maj i byn"
efter Gösta Ekbladh, Abbekås

Uppt. Reine Steen

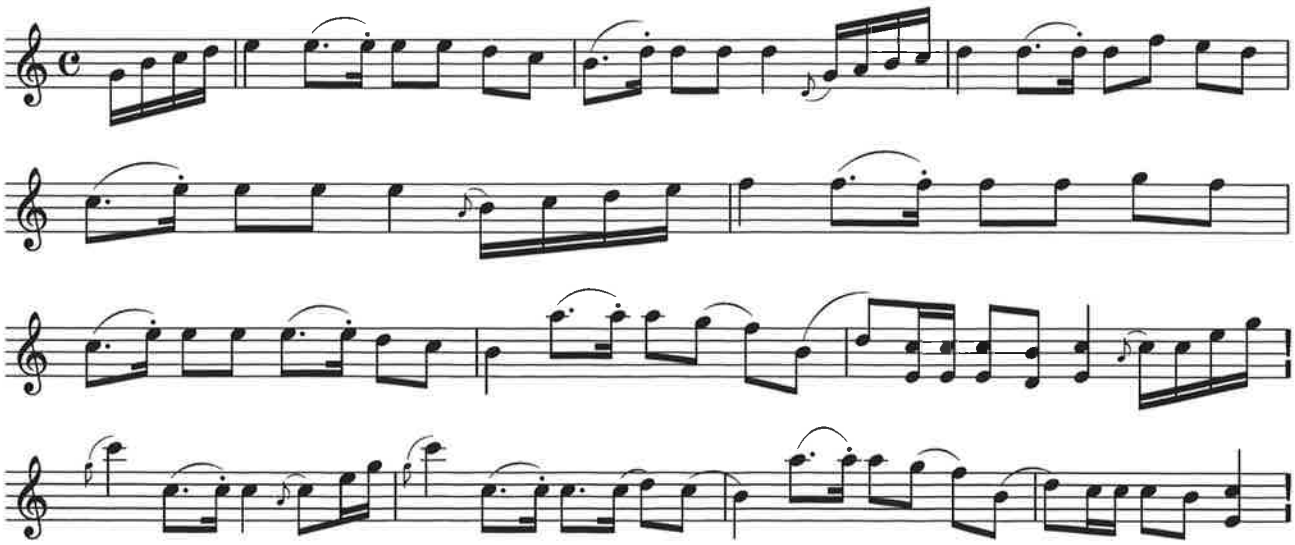

Dessa låtar lärdes ut av Reine Steen på Skånes Spelmansförbunds 70-årsjubileum i Skåne-Tranås den 21 oktober 2006. Reine har lärt låtarna av Gösta Ekbladh. Gösta Fransson var son till Frans Lorensson, som Ekbladh spelade med.

Skånes Spelmansförbund 2006-11-19

POLSKA FRÅN KLÄGGERÖD JENNY LOVSTRÖM

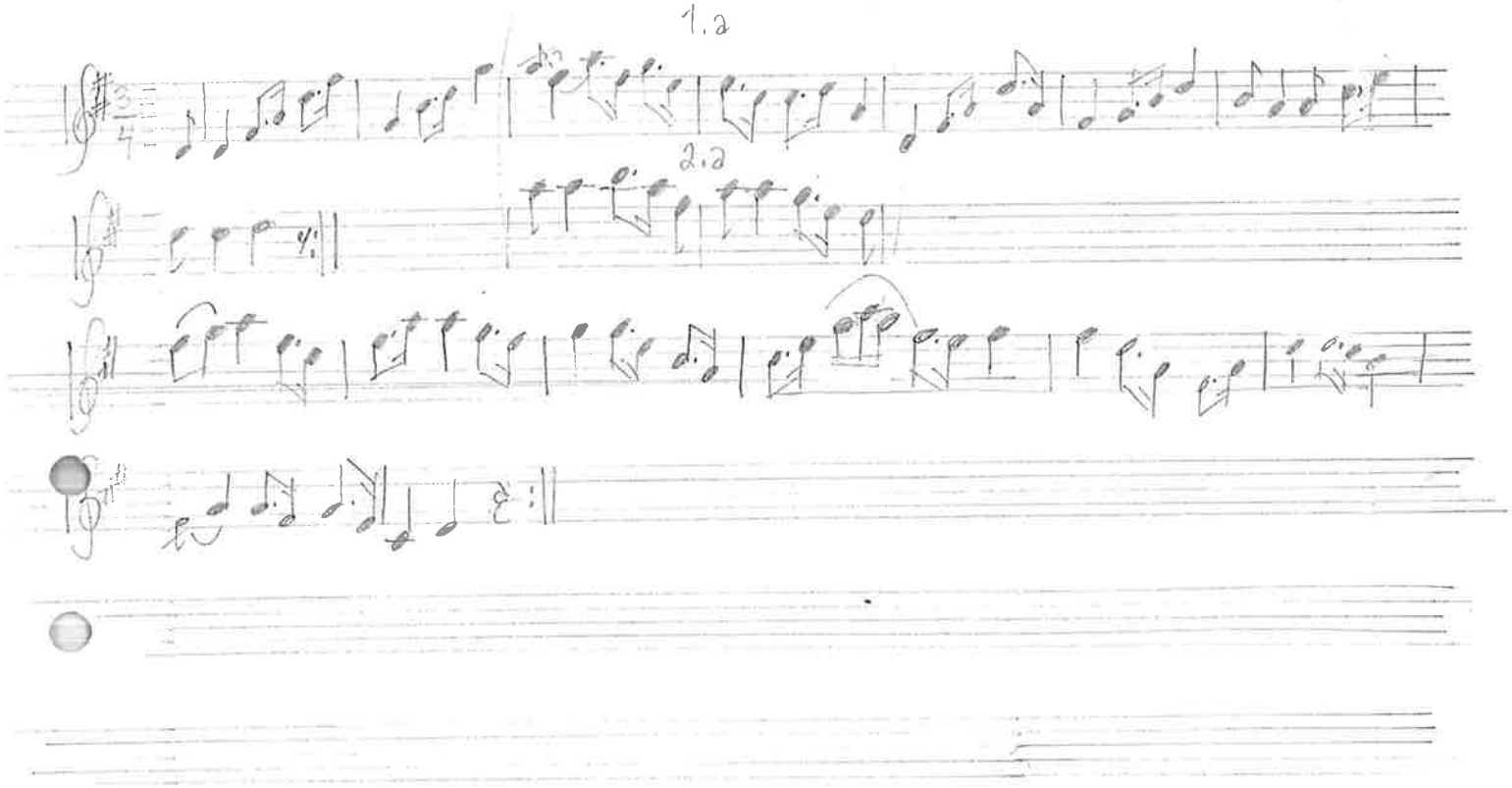

Jaega
Jugoslavien

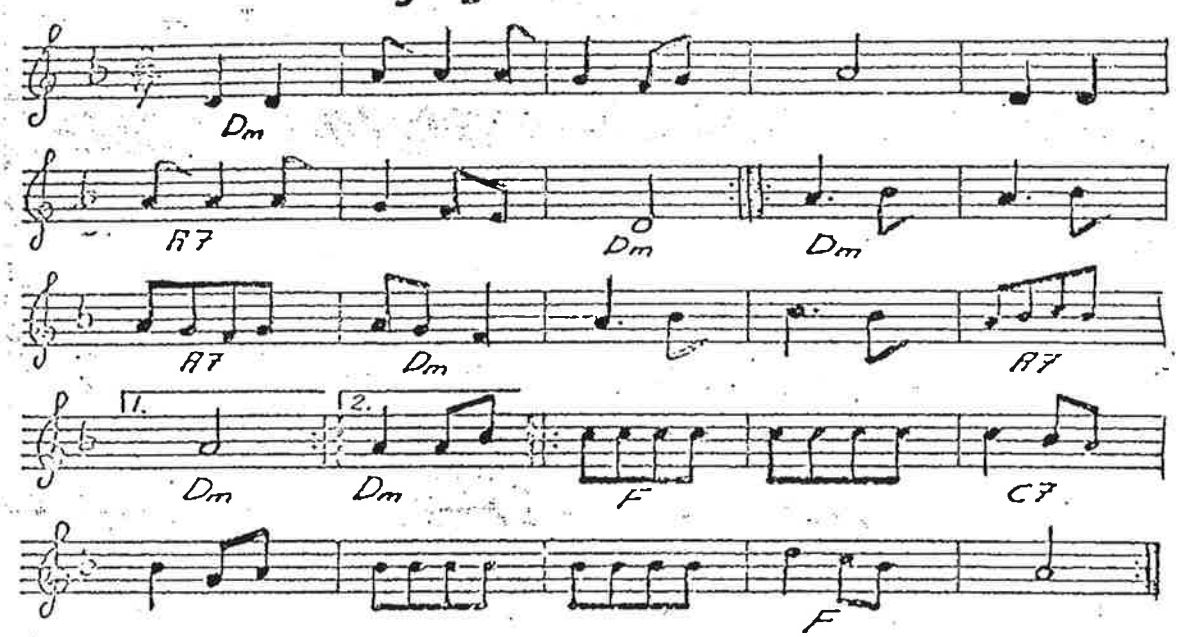

MELODI.

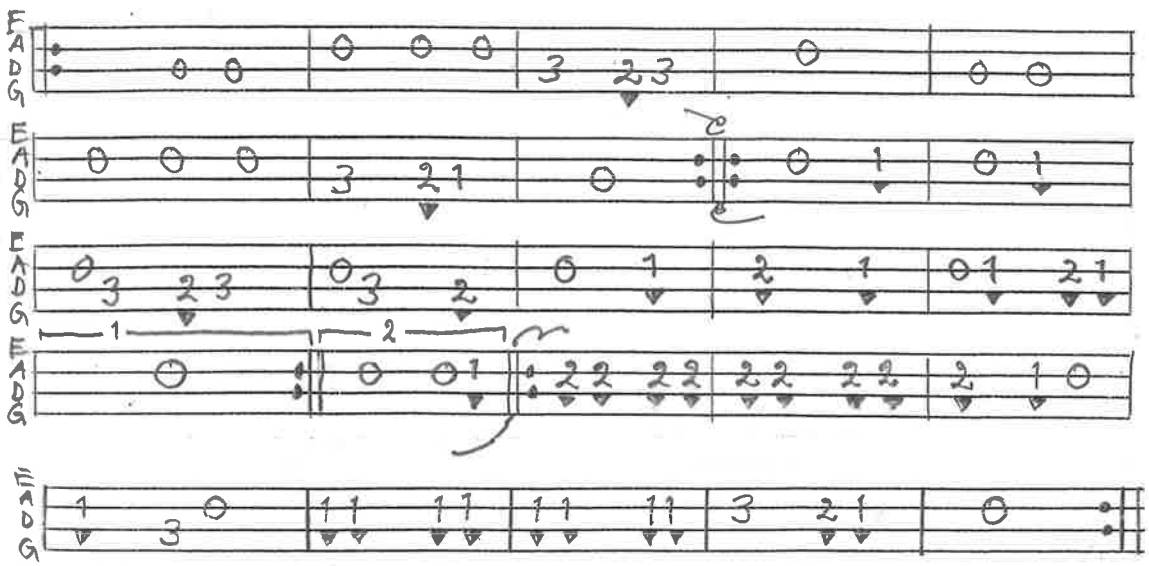

Slängpolska efter Per Henriksson Notbok M 107:6

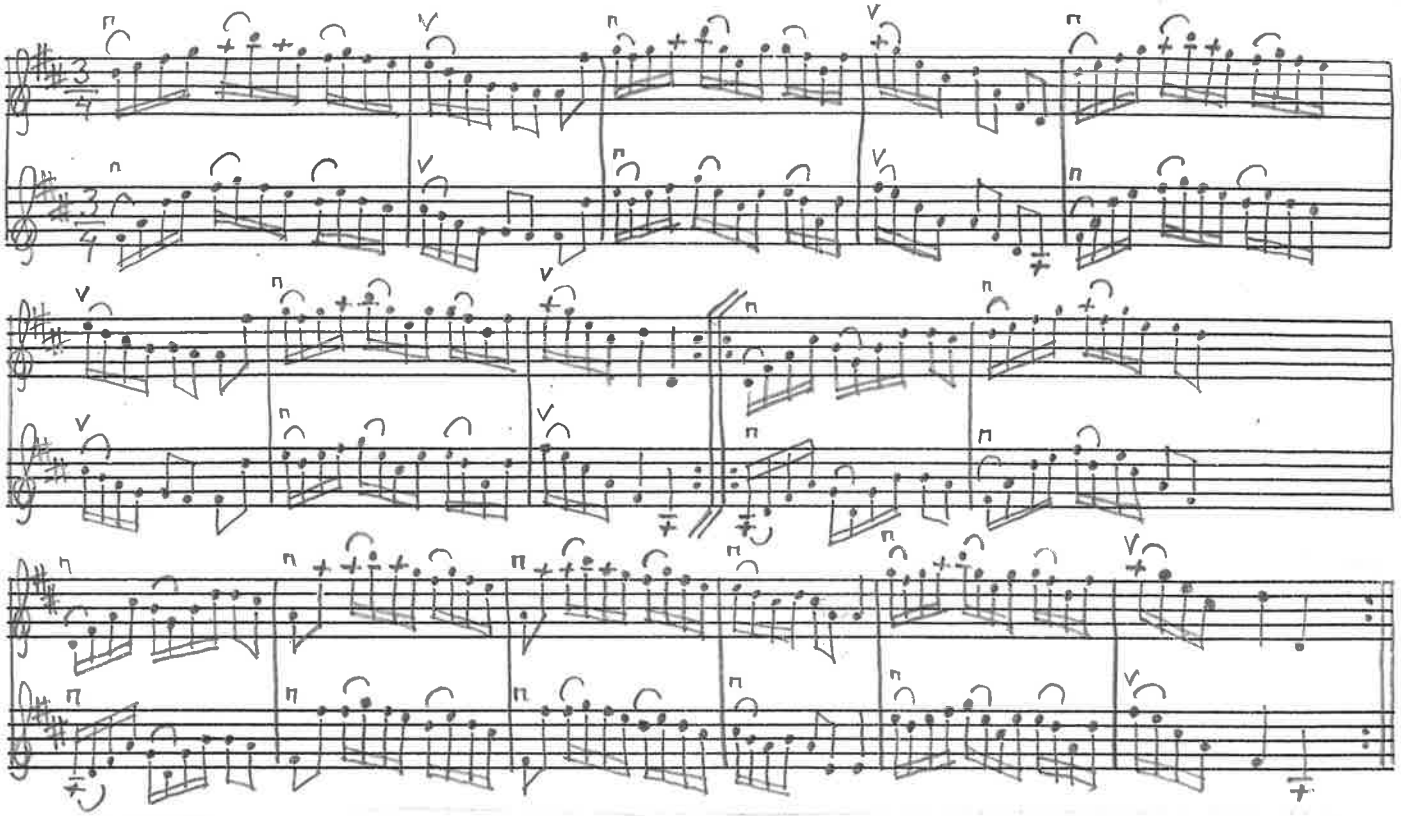

MELODI.

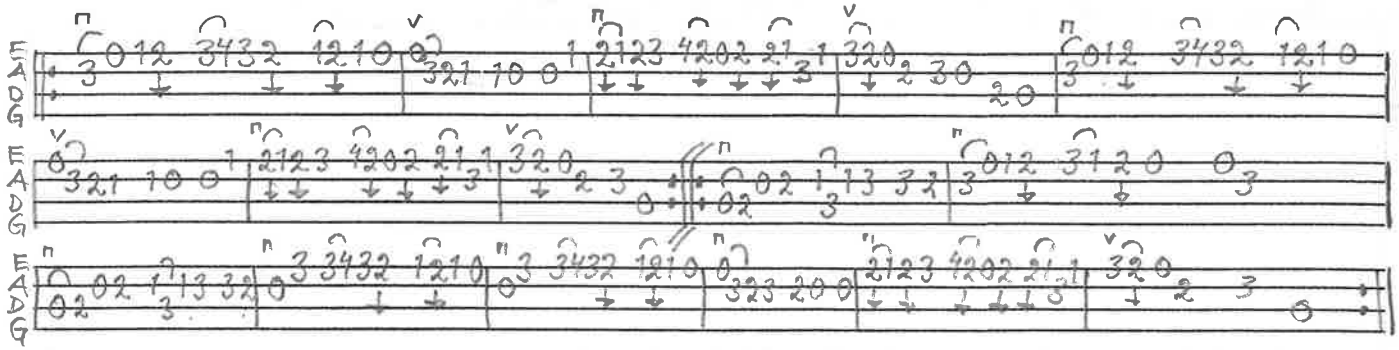

BENGT ERICSSON SEPT -98

En snarlik variant finns i Mårten Olssons notbok, Gusshava

Schottis after Bror Dahlgren

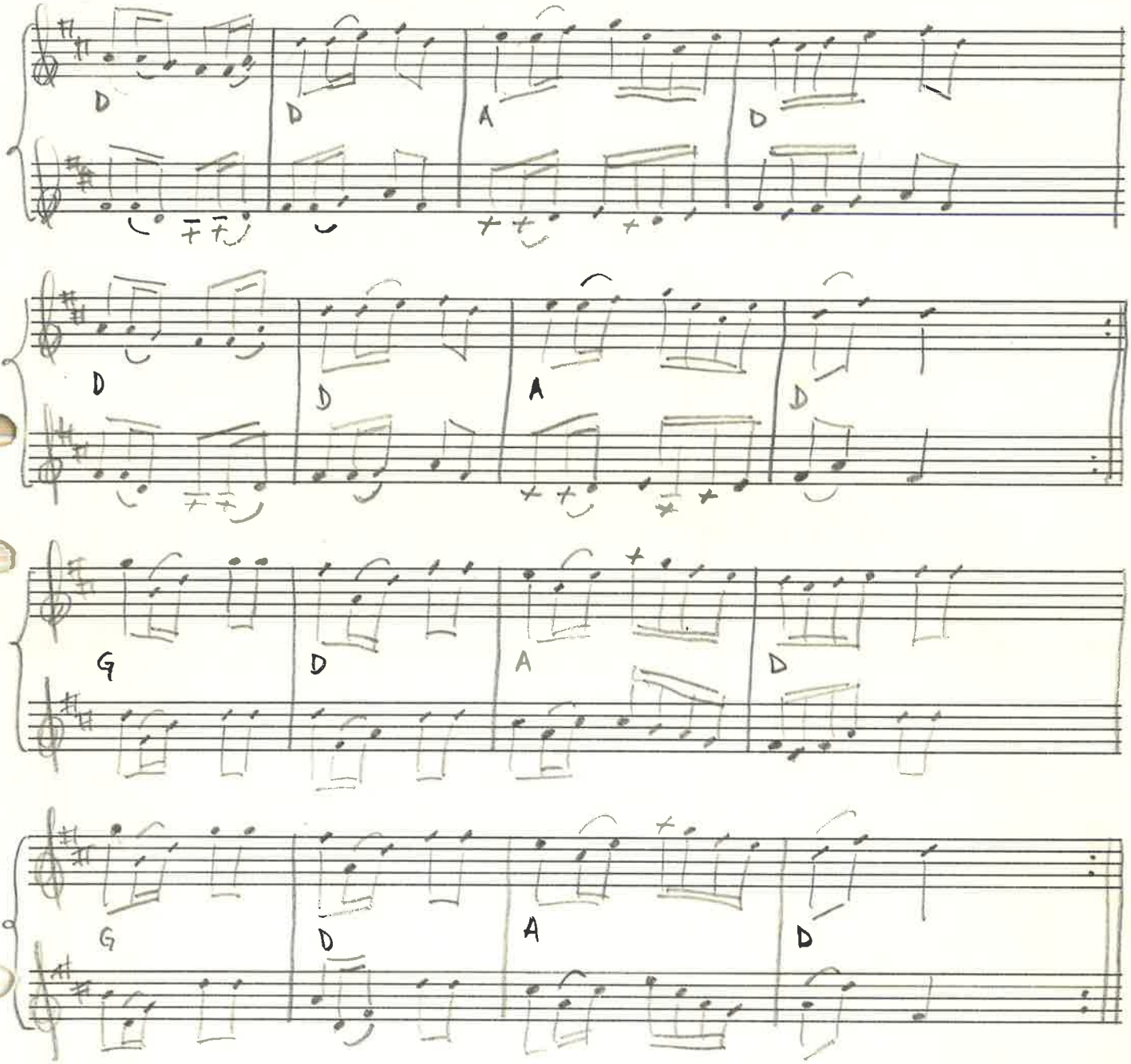

12 systs.

MAZURKA UR NOTBOK EFTER PER ÅKESSON, HYLLERÖD, 1895

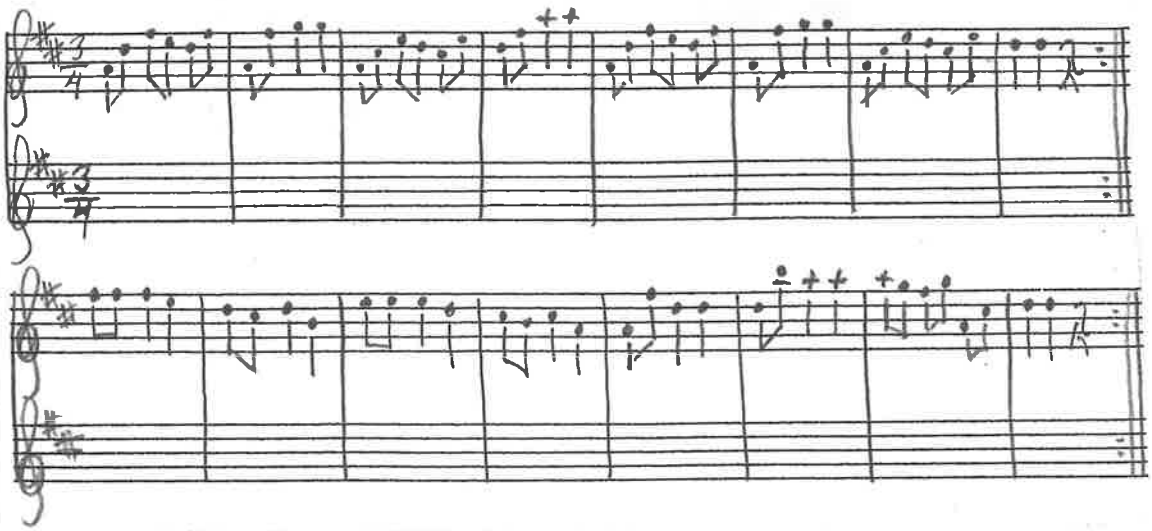

BENGT ERICSSON JUNI-04

REIJLENDER UR PER JÖNSSONS NOTBOK (VIII), SNÅRESTAD

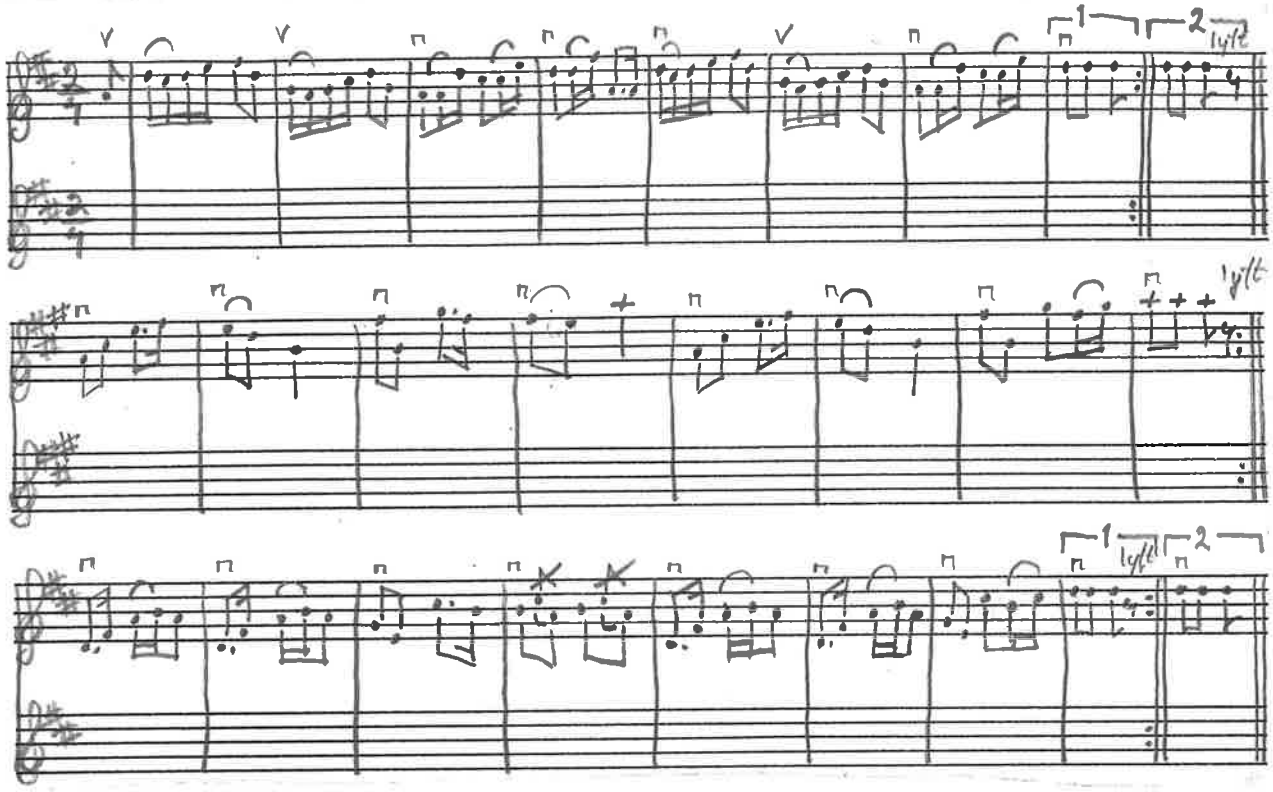

HAMBO

BÖRJE ZETTERWALL

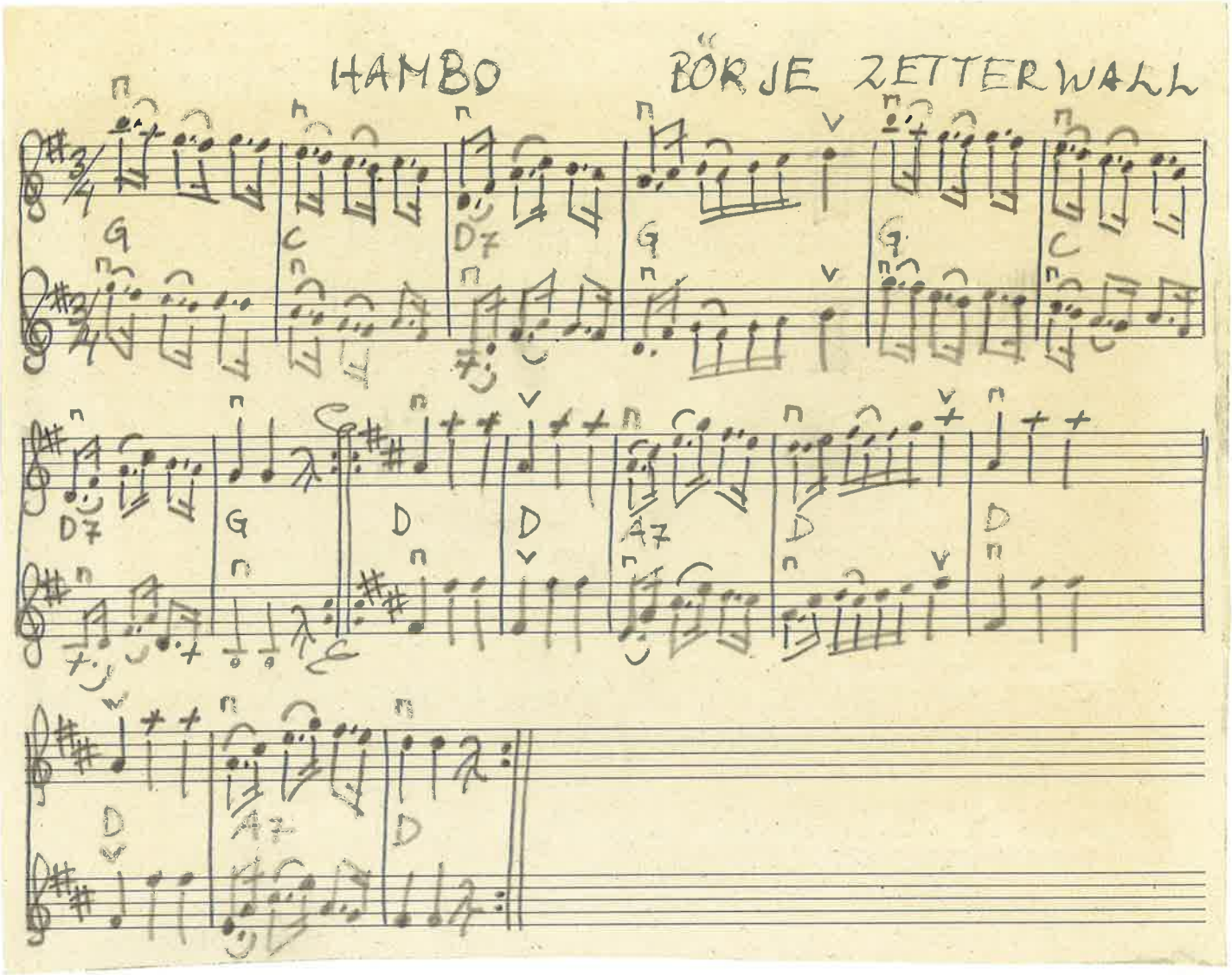

BENGT ERICSSON MARS-99

MELODI.

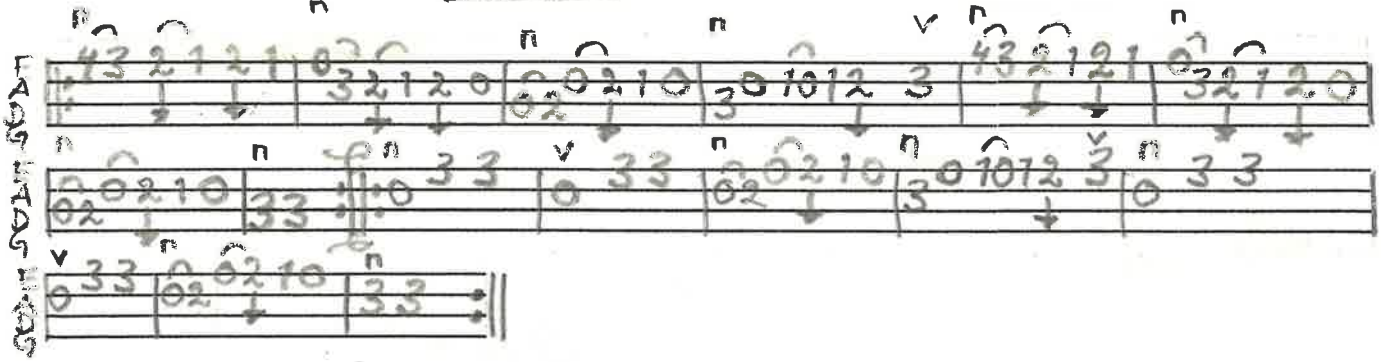

STÄMMA.

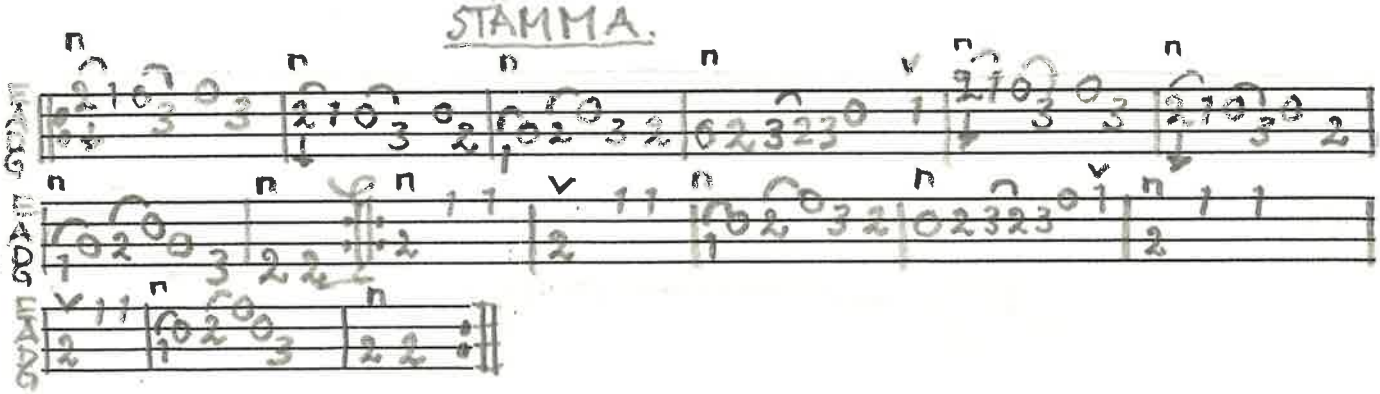

OH SUSSANNA

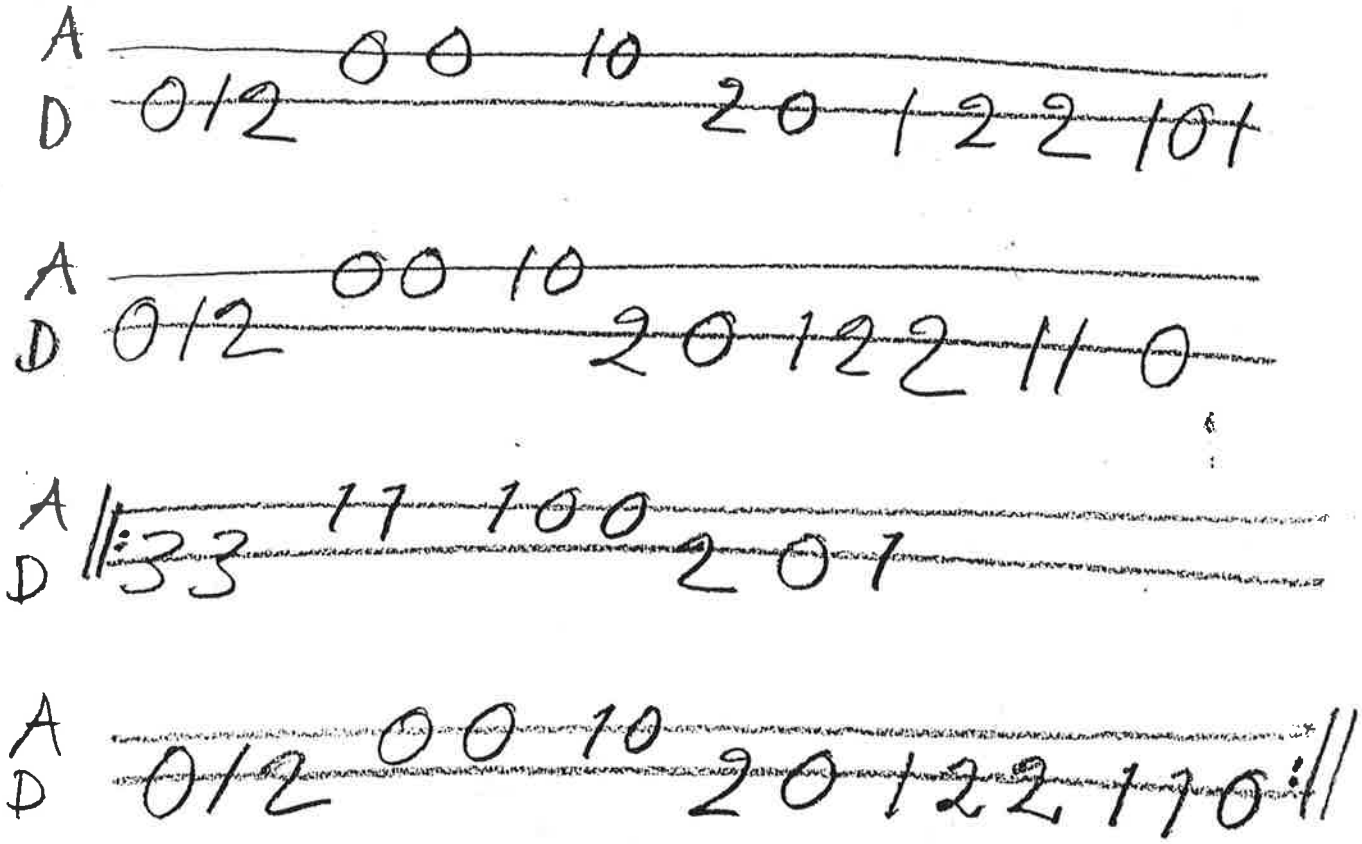
A
D
0 0 10
0 1 2
2 0 1 2 2 1 0 1
A
D
0 0 10
0 1 2
2 0 1 2 2 1 1 0
A
D
1 1 1 0 0
3 3
2 0 1
A
D
0 0 10
0 1 2
2 0 1 2 2 1 1 0

KÖREPOLSKA OLA GRÖNVALL, BARA SV.L.SK. 945

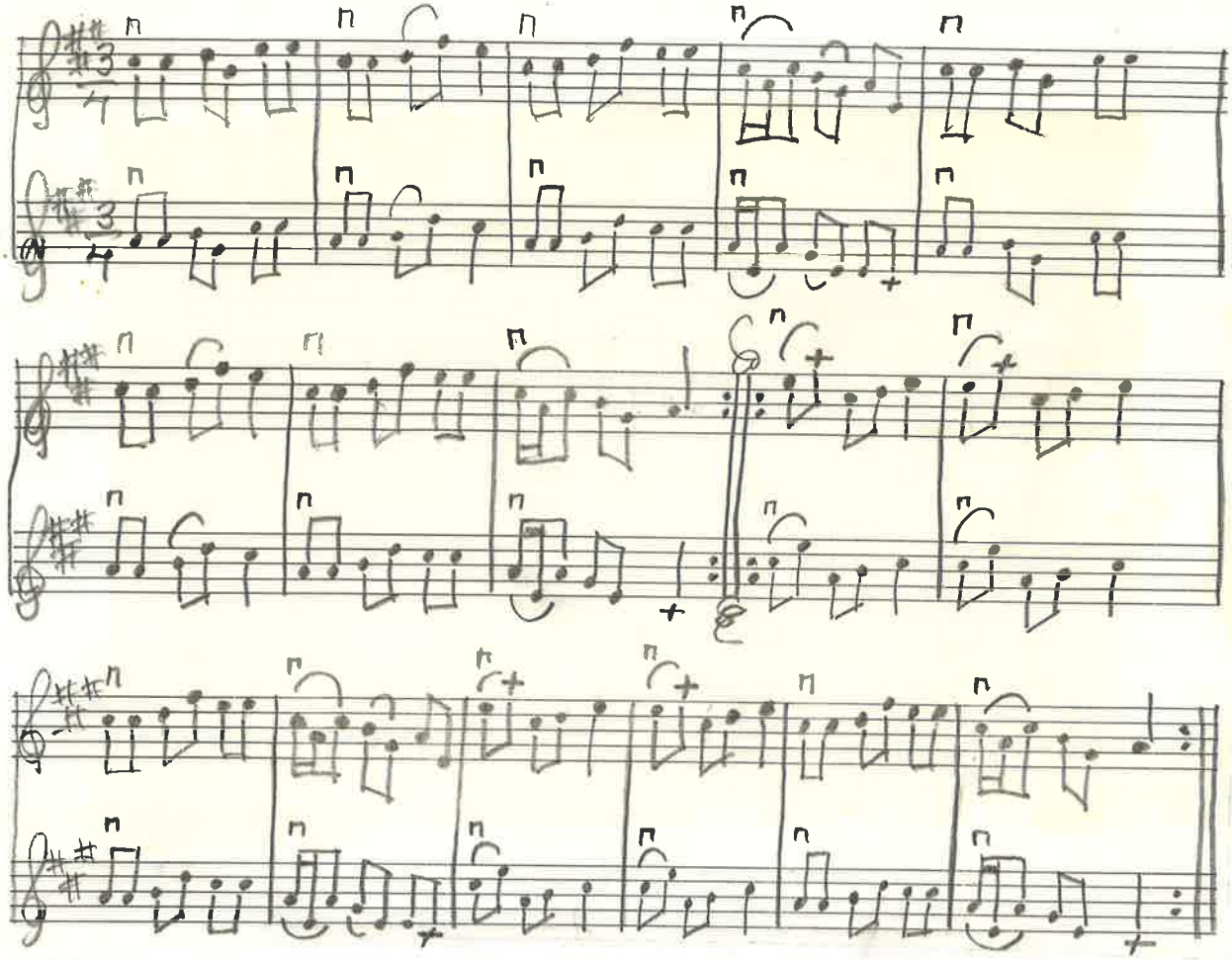

MELODI.

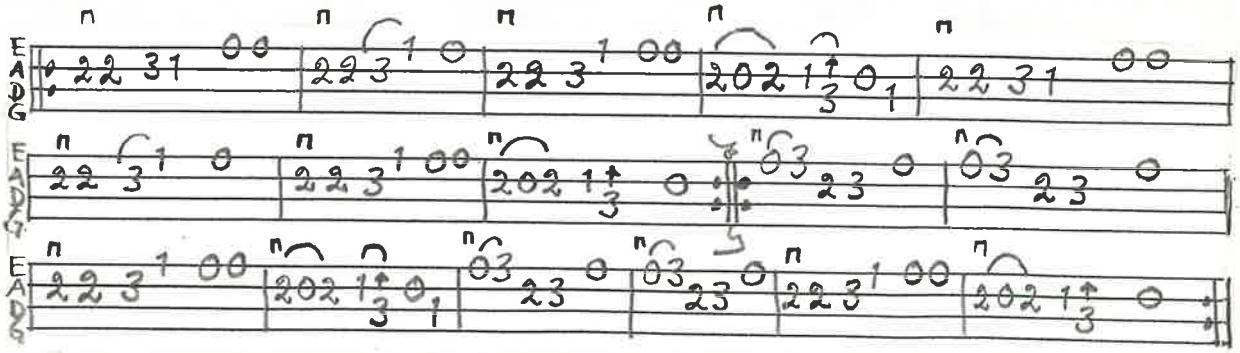

STÄMMA.

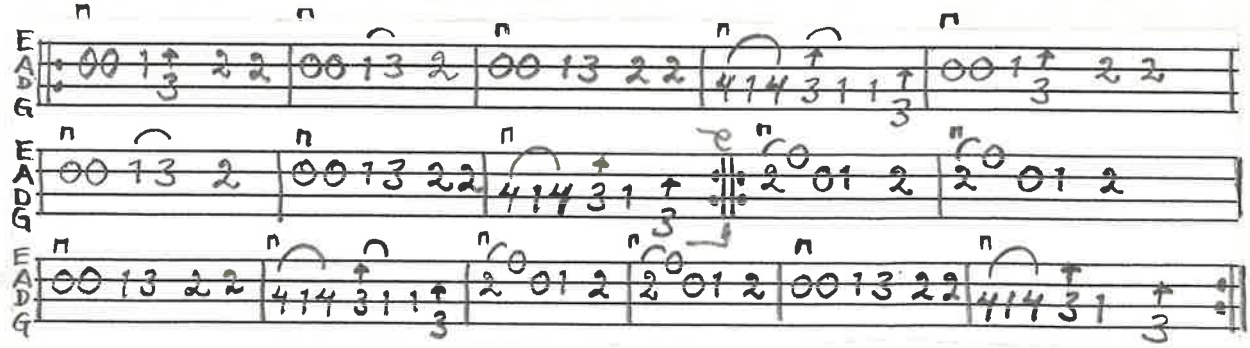

BENGT ERICSSON HARS - 97

MAZURKA UR NOTBOK EFTER C.L. RAMELIUS ST.HERRESTAD M54:54

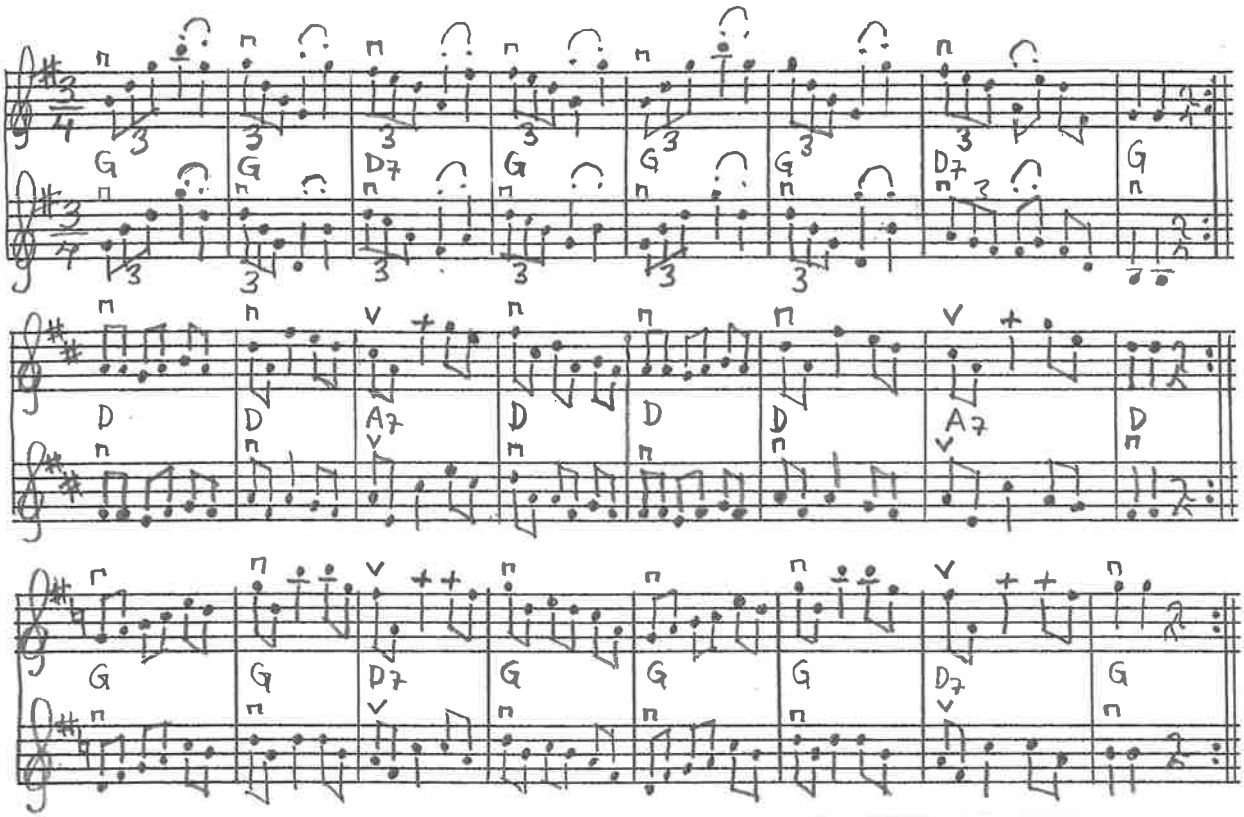

E
A
D
G

POLKA UR PER JÖNSSONS NOTBOK (VIII), SNÅRESTAD

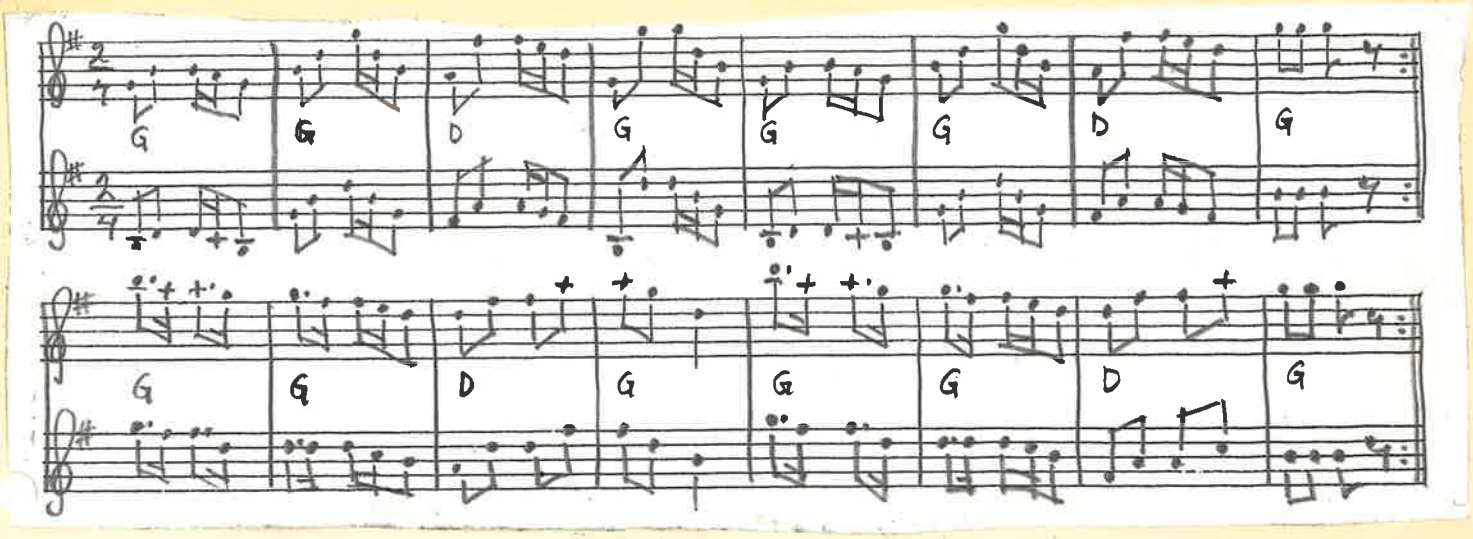

POLONEJS UR PER HENRIKSSONS NOTBOK M.107:11 SÖVESTAD

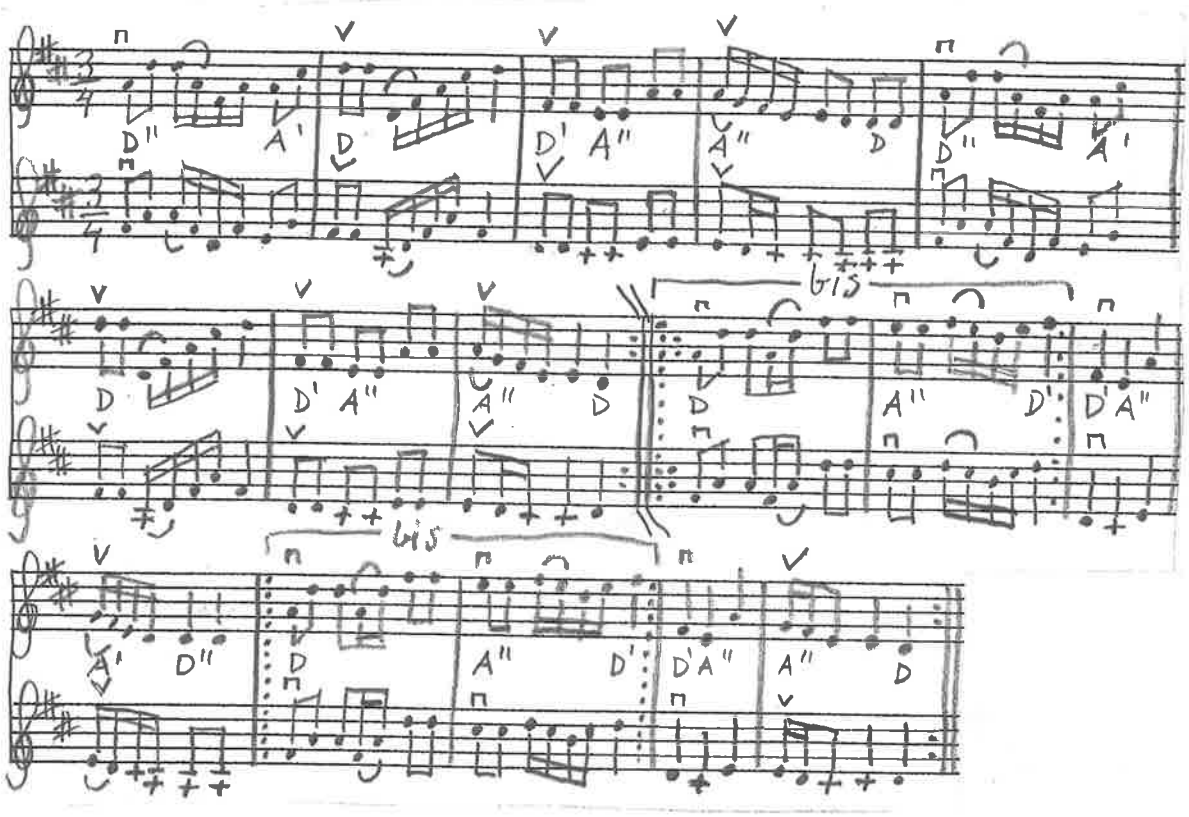

VALS "LINDBECKARE" UR NOTBOK EFTER PER JÖNSSON. SNÅRESTAD

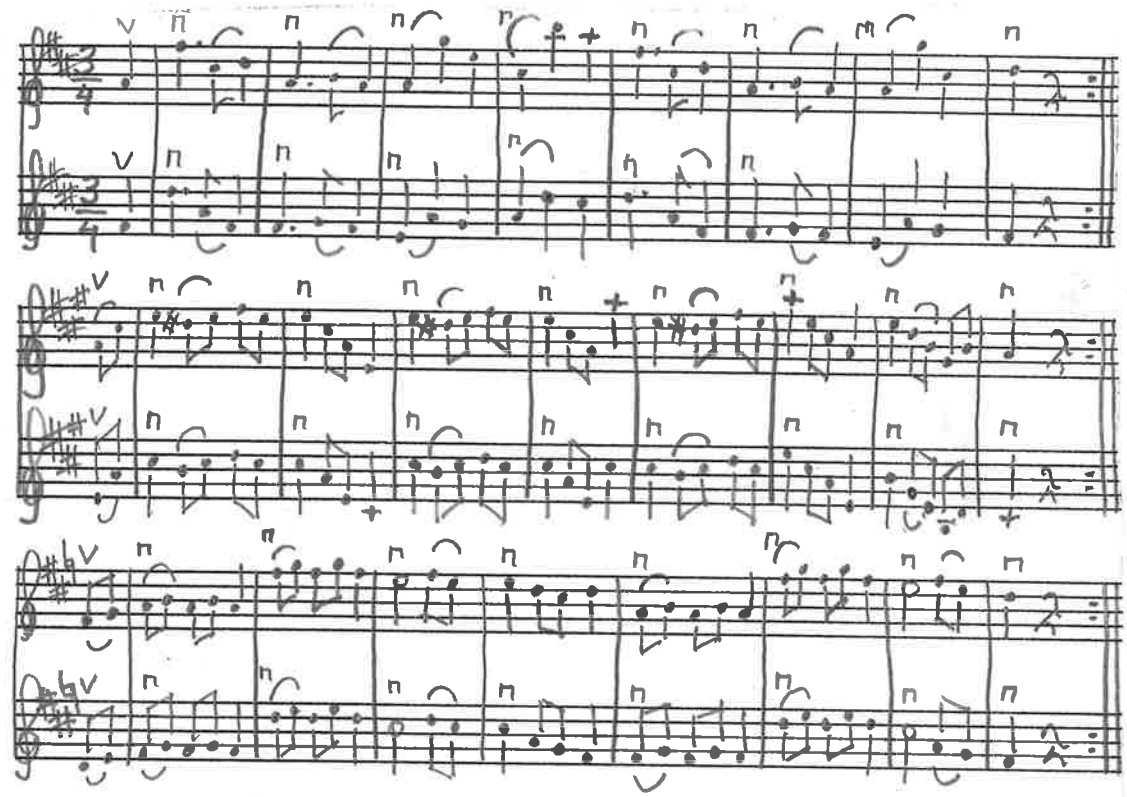

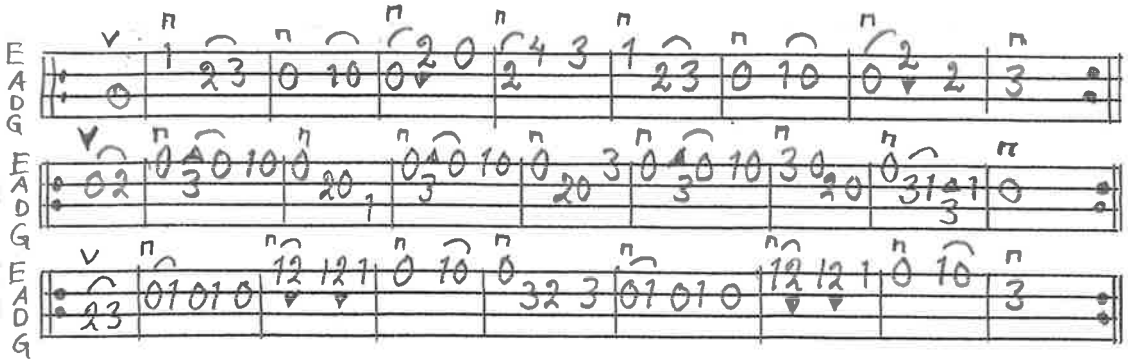

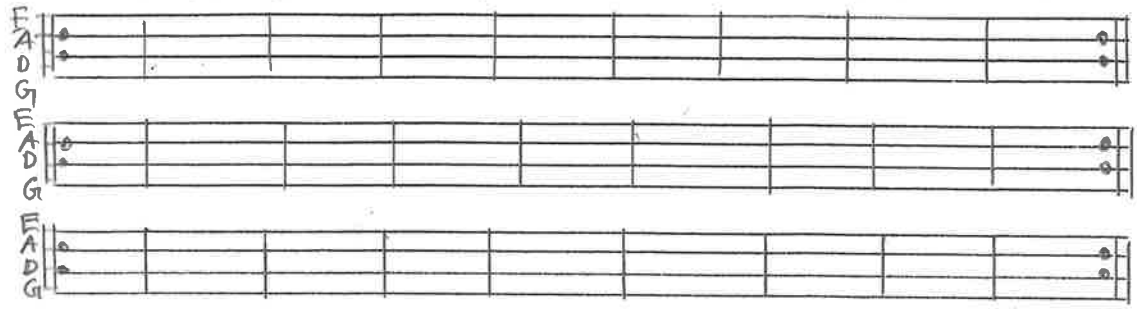

BENGTERICSSON · OKT. -07

GALLUPAN Nº12 MÅRTEN OLSSONS NOTBOK, GLUSSNAVA

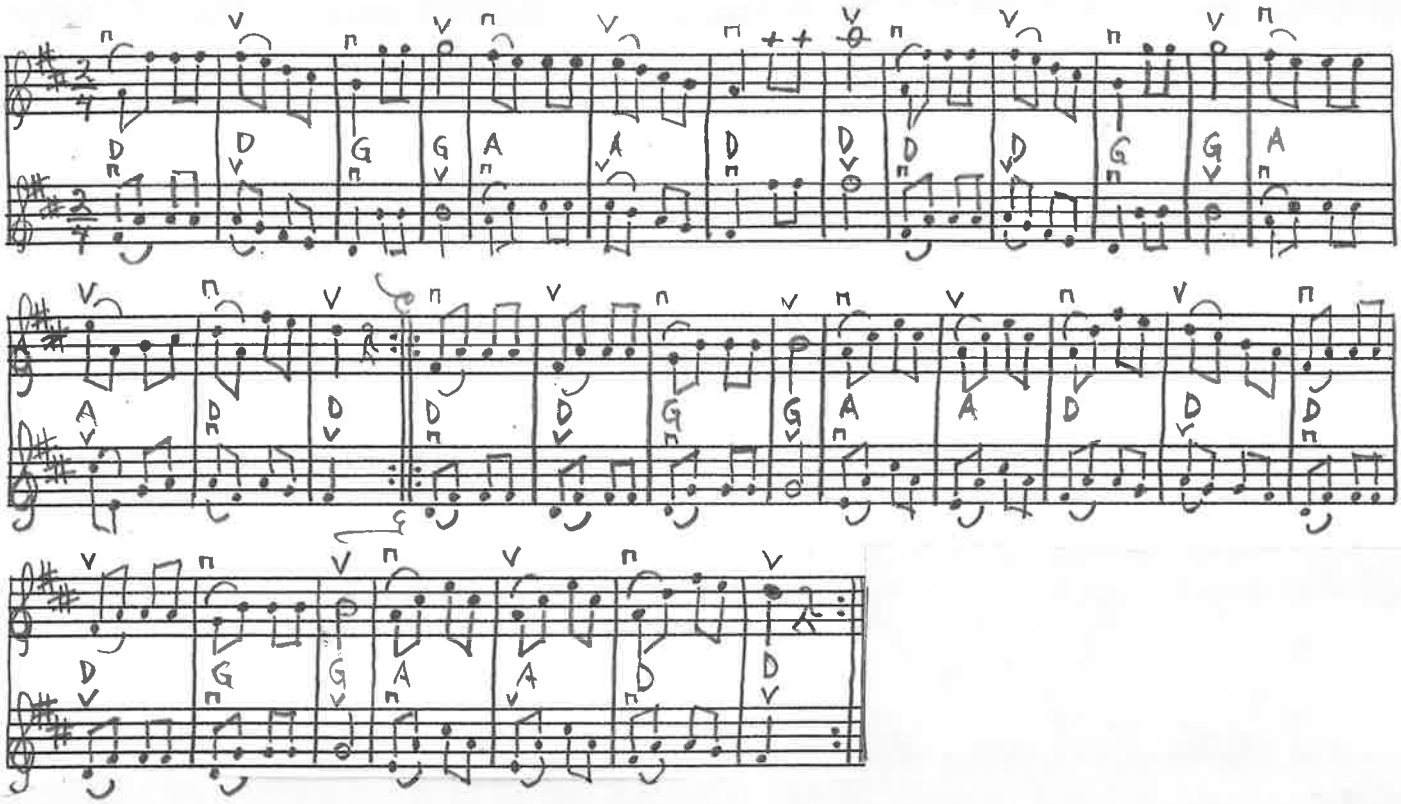

MELODI.

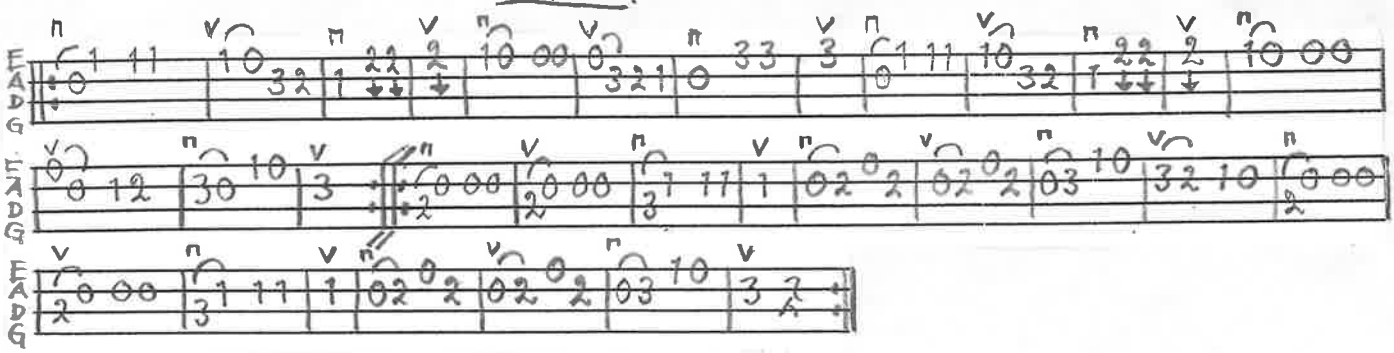

BENGT ERICSSON MAJ-99

MAZURKA UR MÅRTEN OLSSONS NOTBOK, GUSSNAVA. NR 7

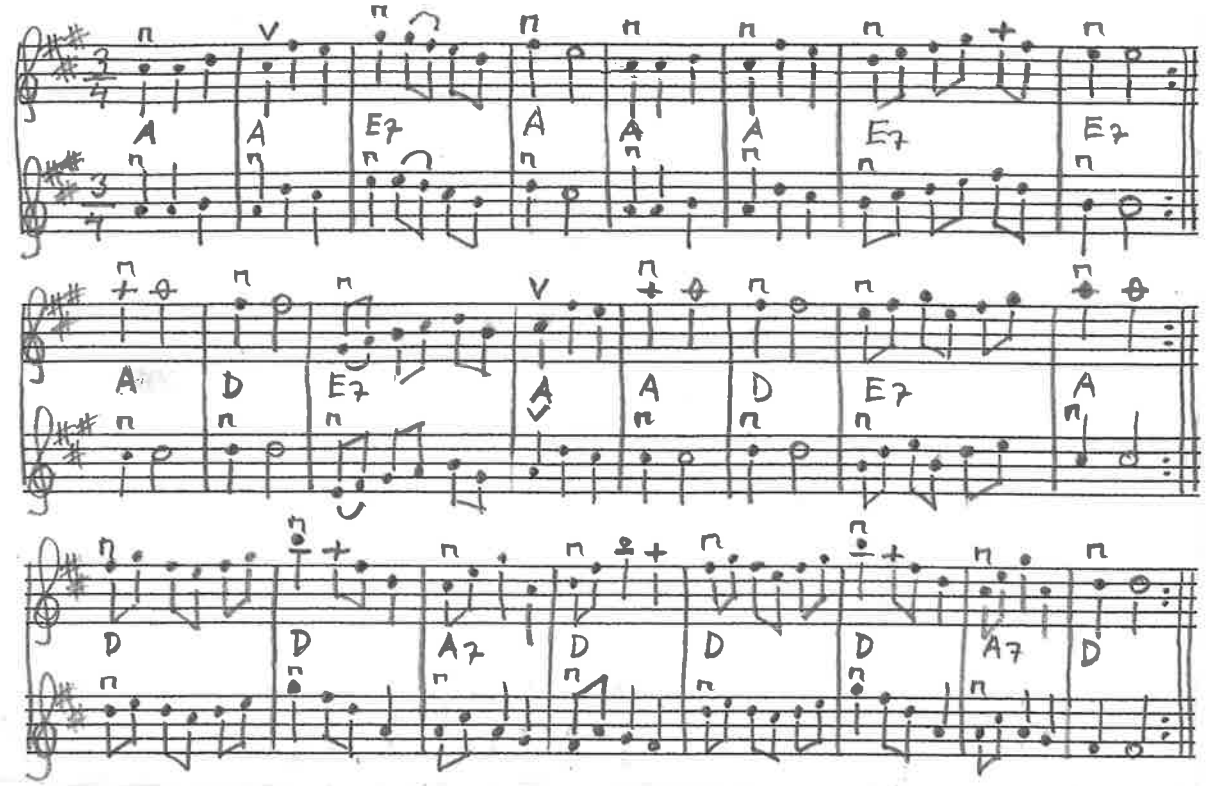

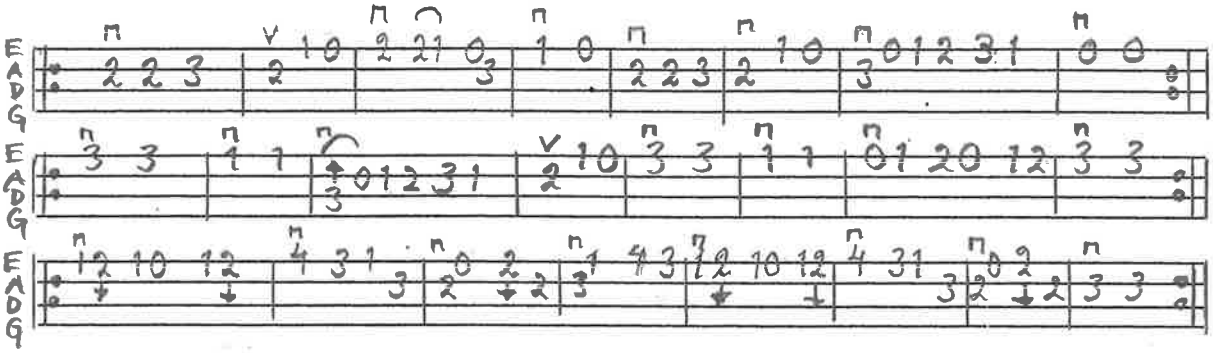

MAZURKA UR NOTBOK EFTER PER ÅKESSON NR 4

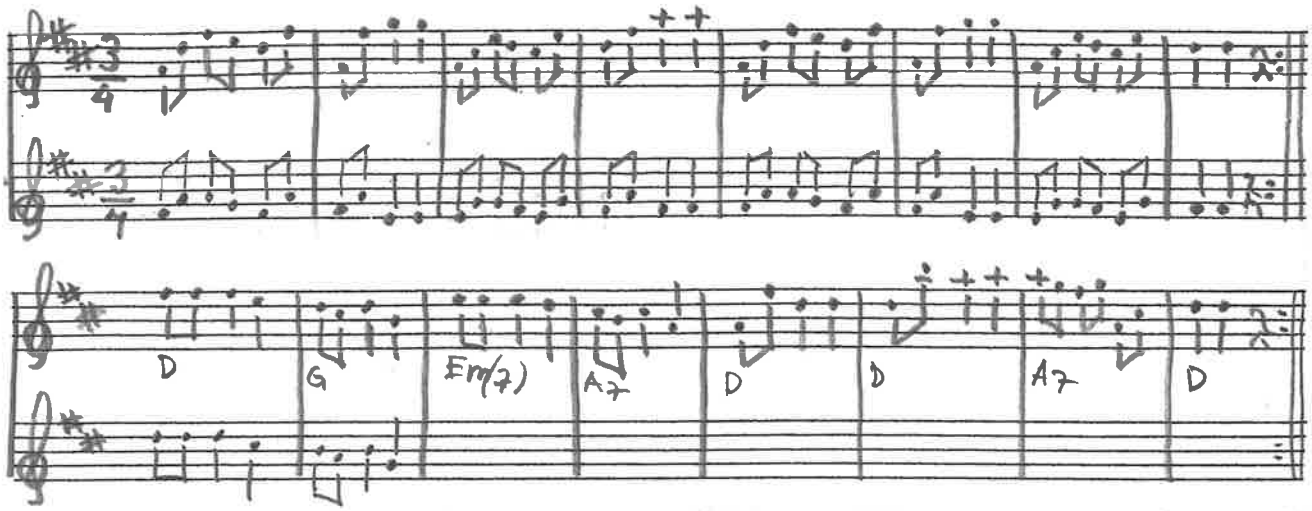

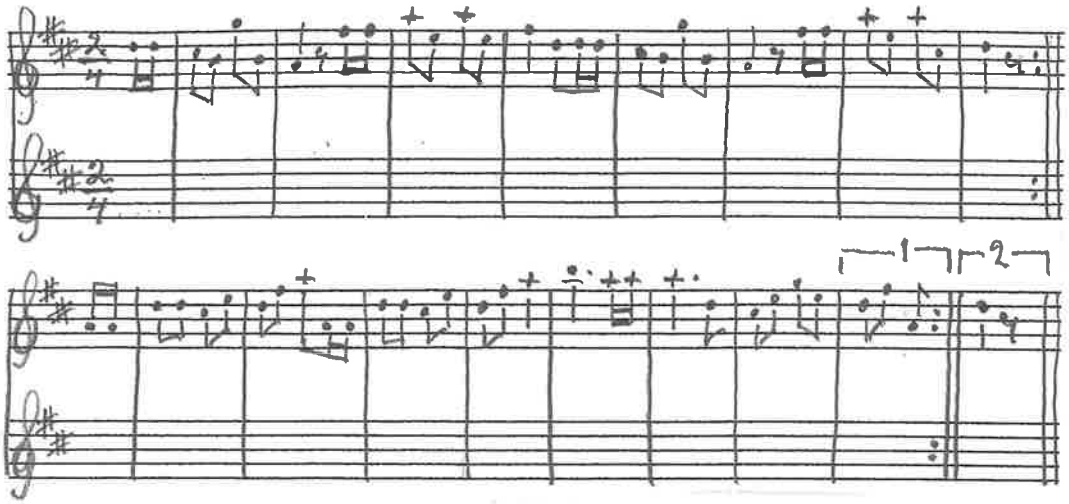
1
2

TREMANNADANSEN UR NOTBOK EFTER HANS SVENSSON AGUSA. KULTUREN I LUND

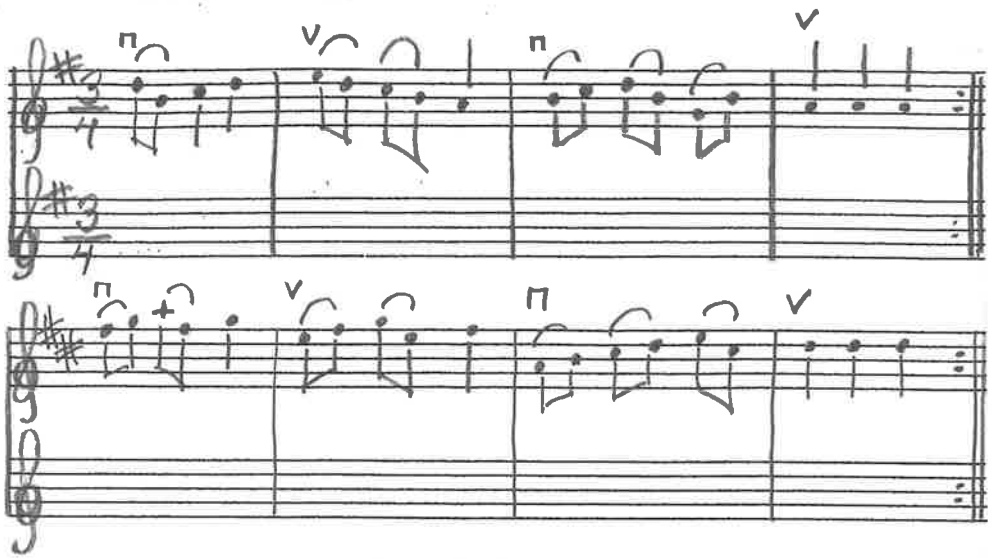

MELODI.

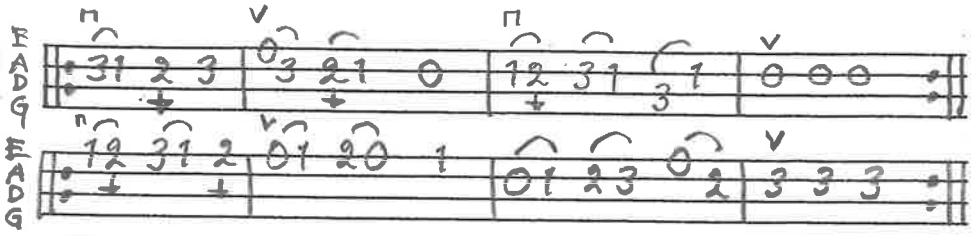

STÄMMA.

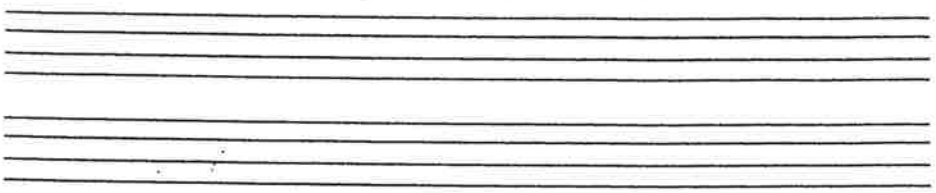

BENGT ERICSSON JUNI-04

MASURKA UR NOTBOK EFTER ANDERS NILSSON VALLÖSA. LÅT 29

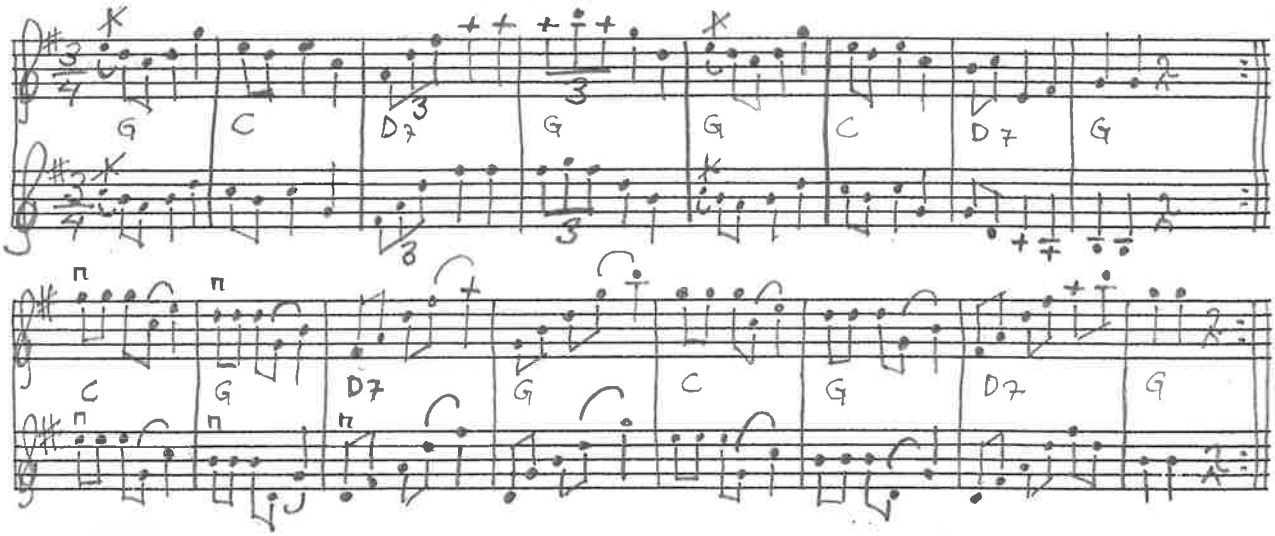

GALLOPPAN UR NOTBOK EFTER MÅRTEN OLSSON, GUSSNAVA

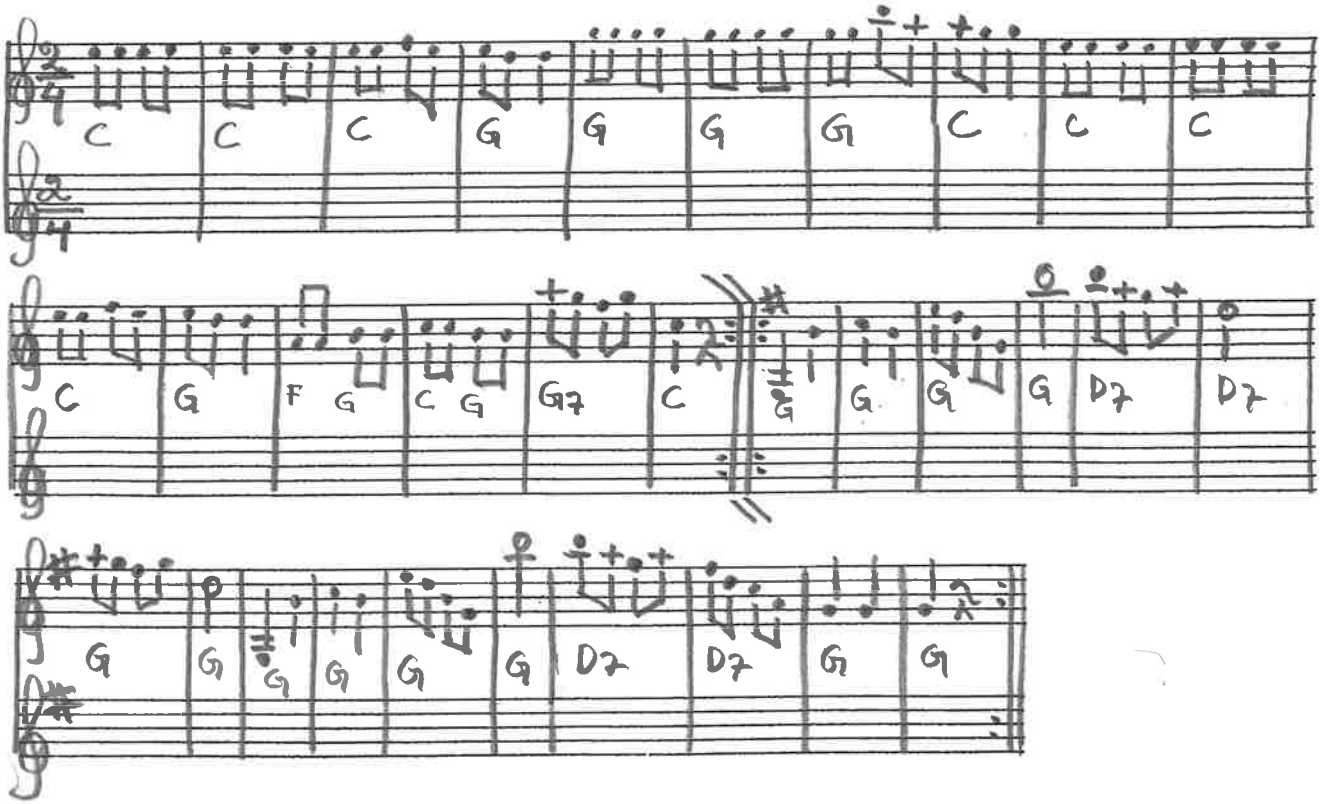

POLONEJS PER HENRIKSSONS NOTBOK, SÖVESTAD M. 107:6

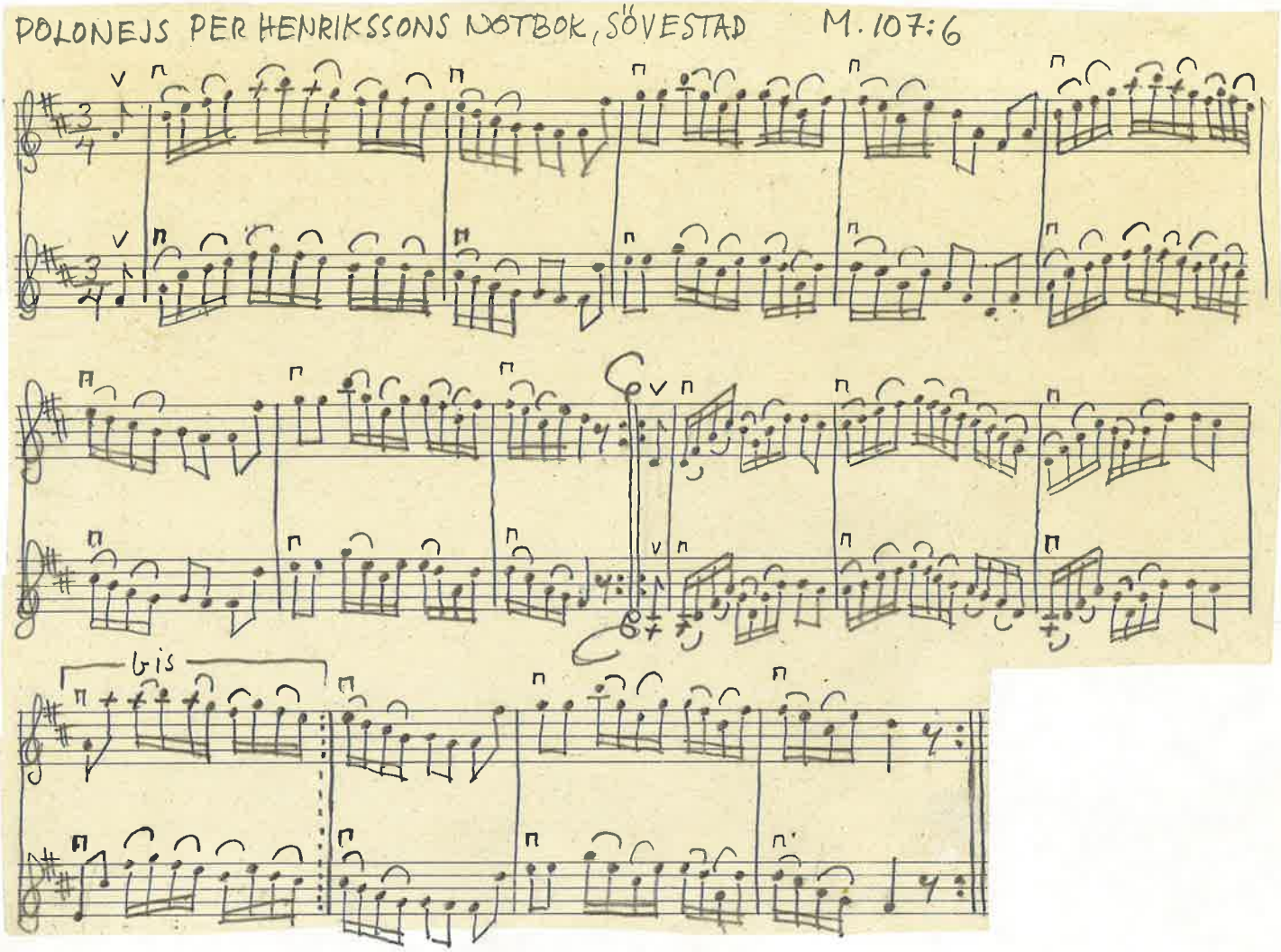

MELODI.

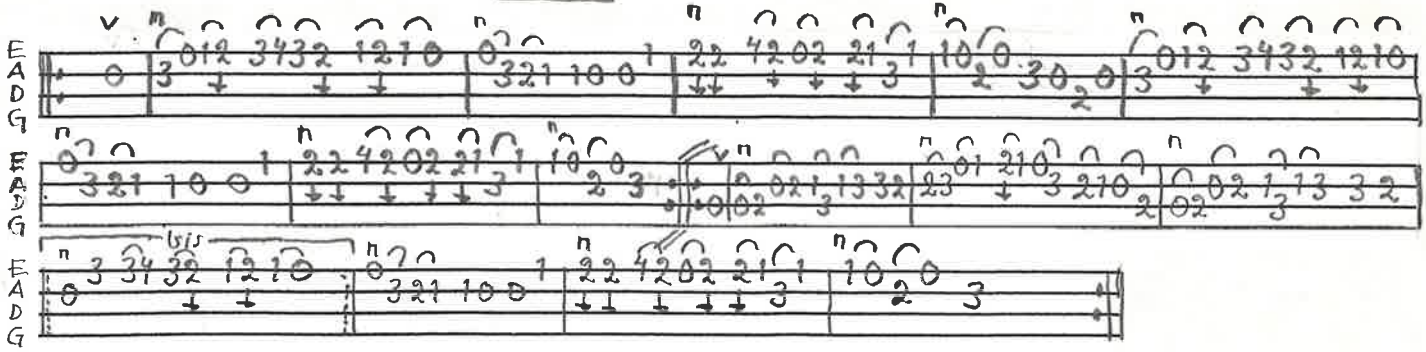

STÄMMA.

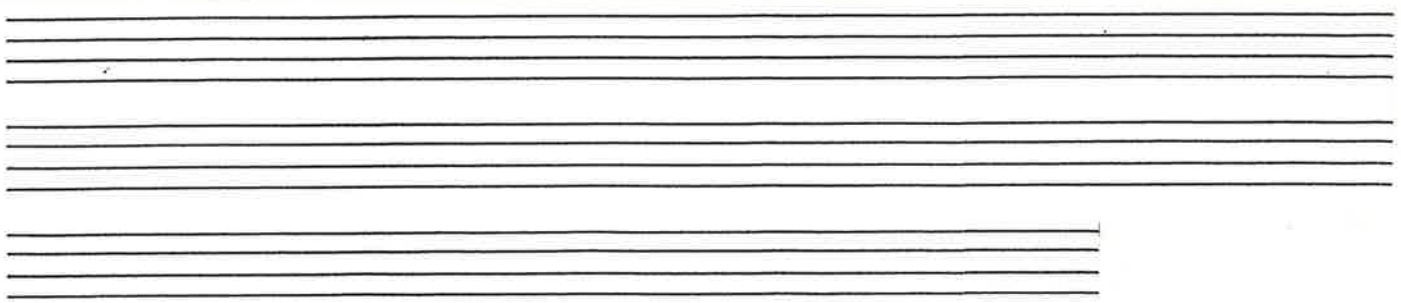

BENGT ERICSSON NOV-97

VALS EFTER NILS PERSSON, GLEMMINGE Sv.L. Sk. 1185

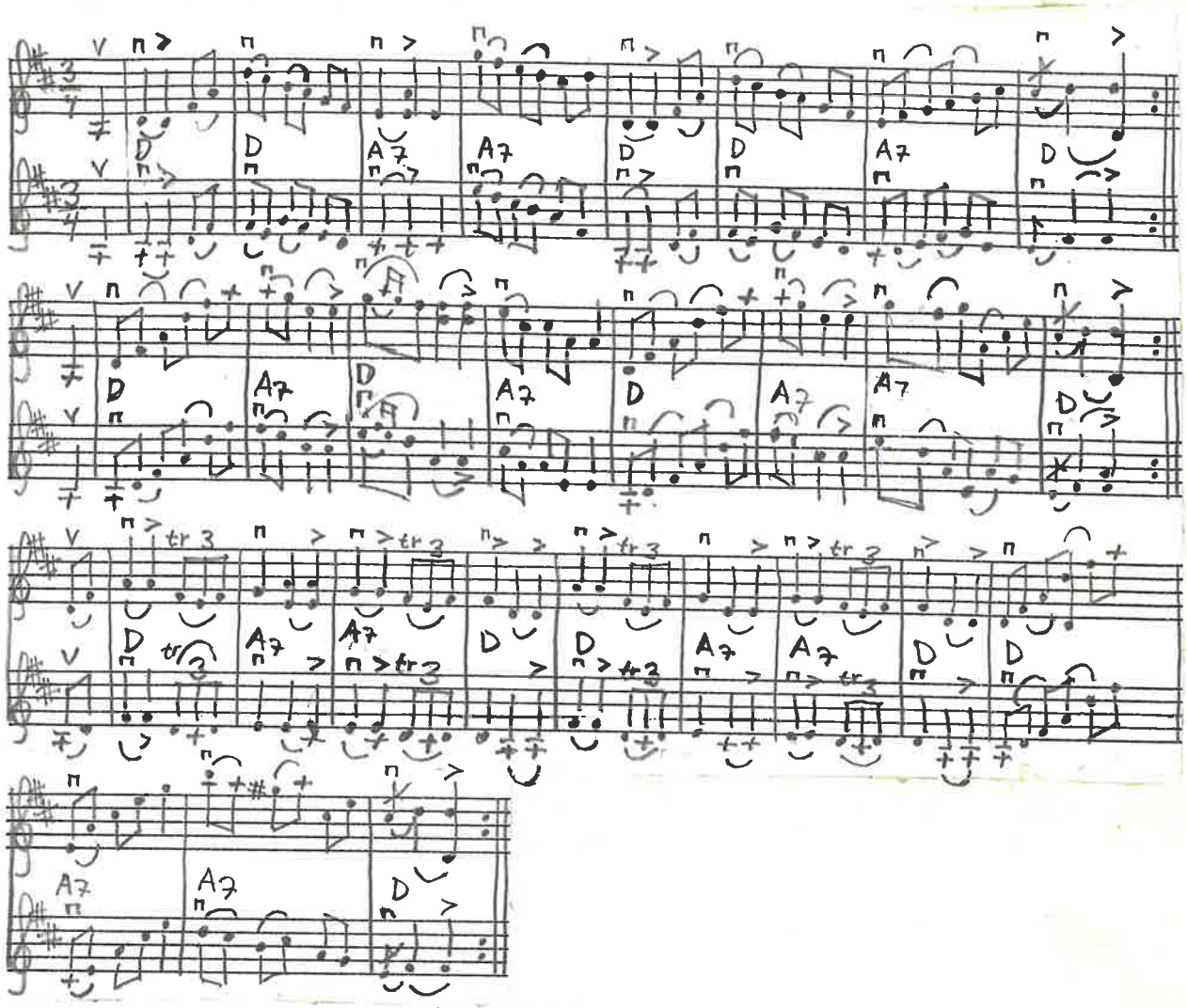

MELODI.

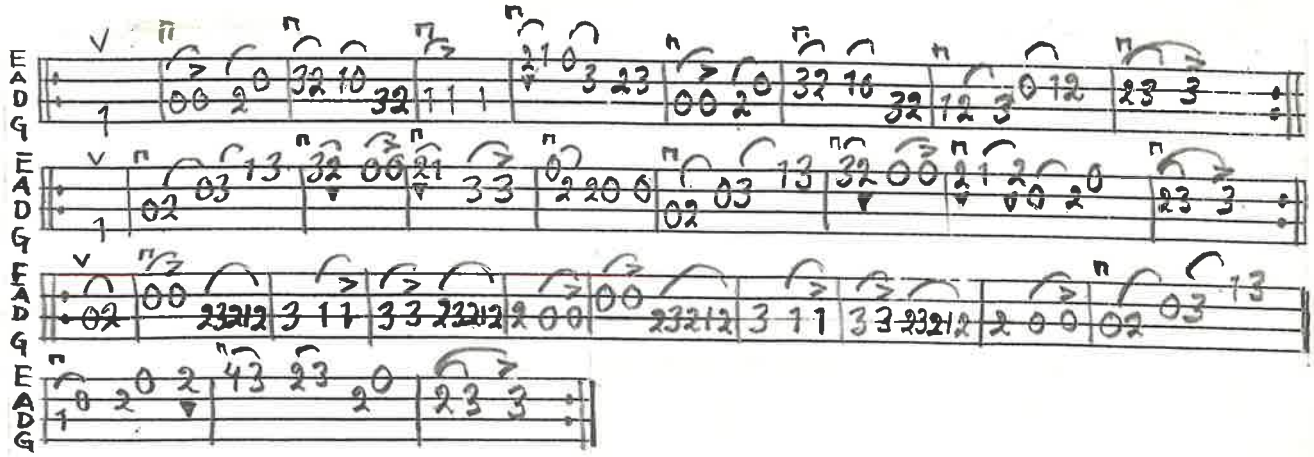

STÄMMA.

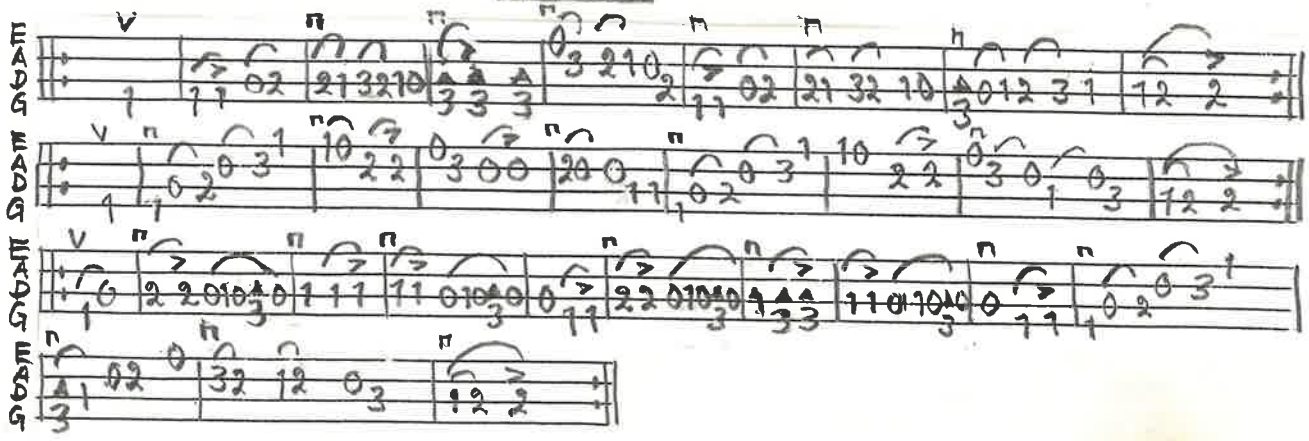

BENGTERICSSON DEC. 98

VALS UR PER JÖNSSONS NOTBOK (III) SNÅRESTAD. PRIVAT ÄGO.

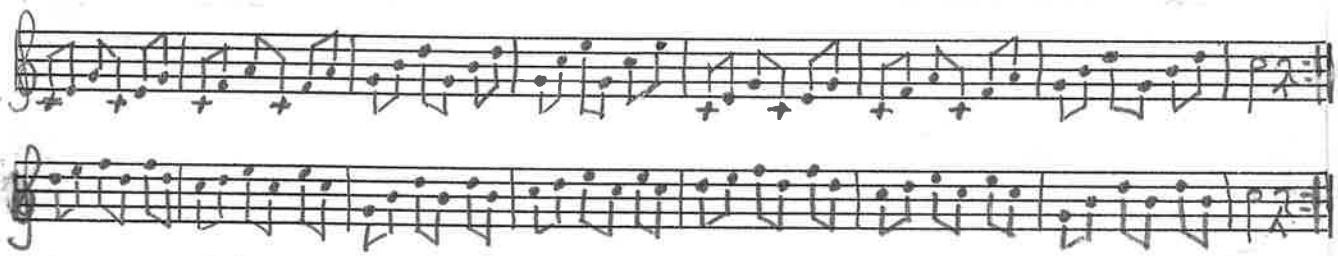

MELODI.

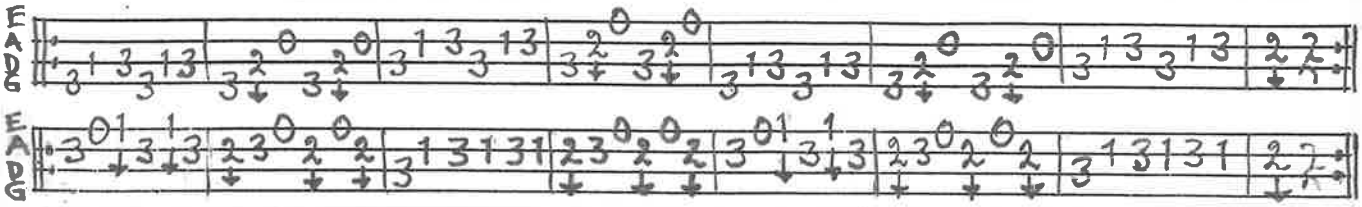

BENGT ERICSSON SEP-99

PREDIKAT UR PER JÖNSSONS NOTBOK (II) SNÅRESTAD

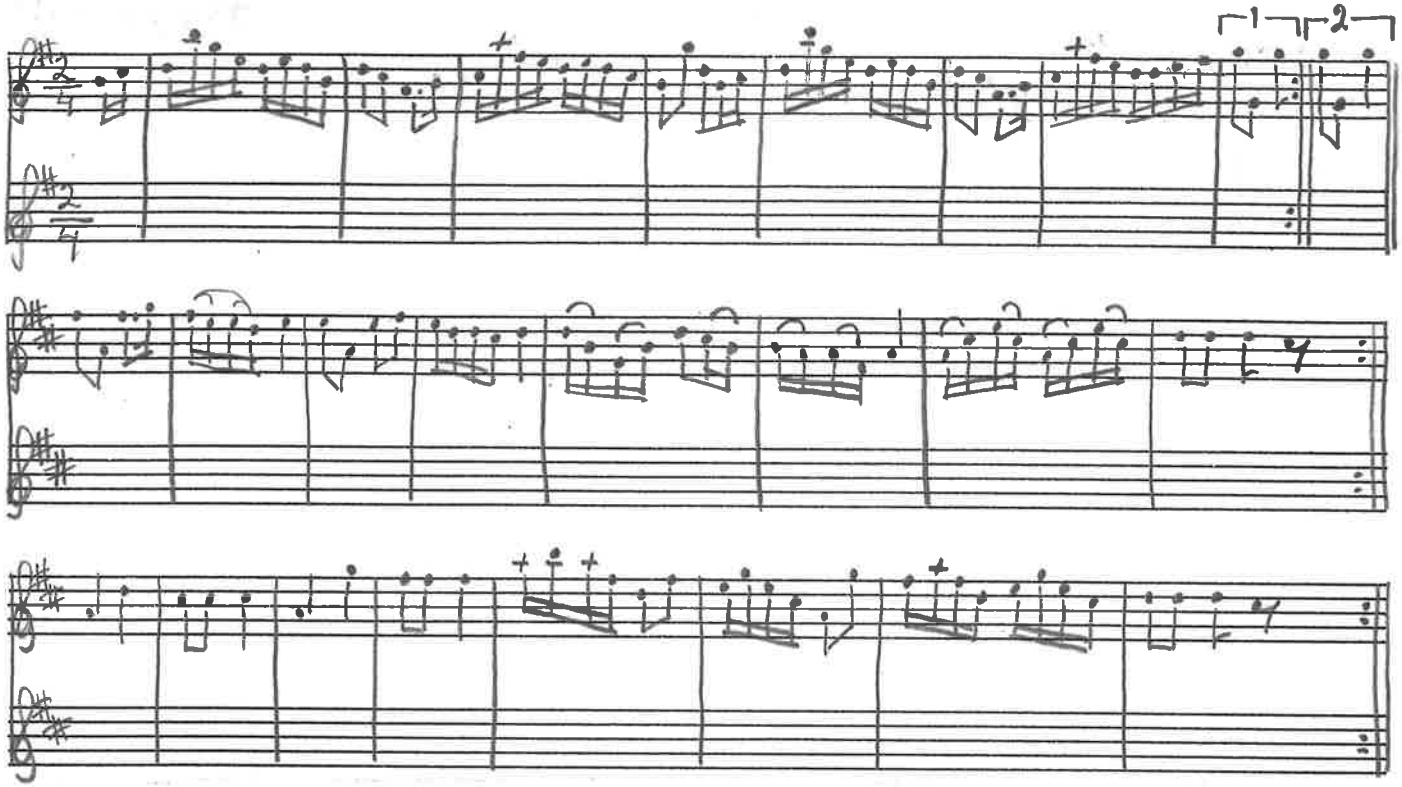

MAZYRKA AF RYBERG UR NOTBOK EFTER PER ÅKESSON HYLLERÖD. 1895

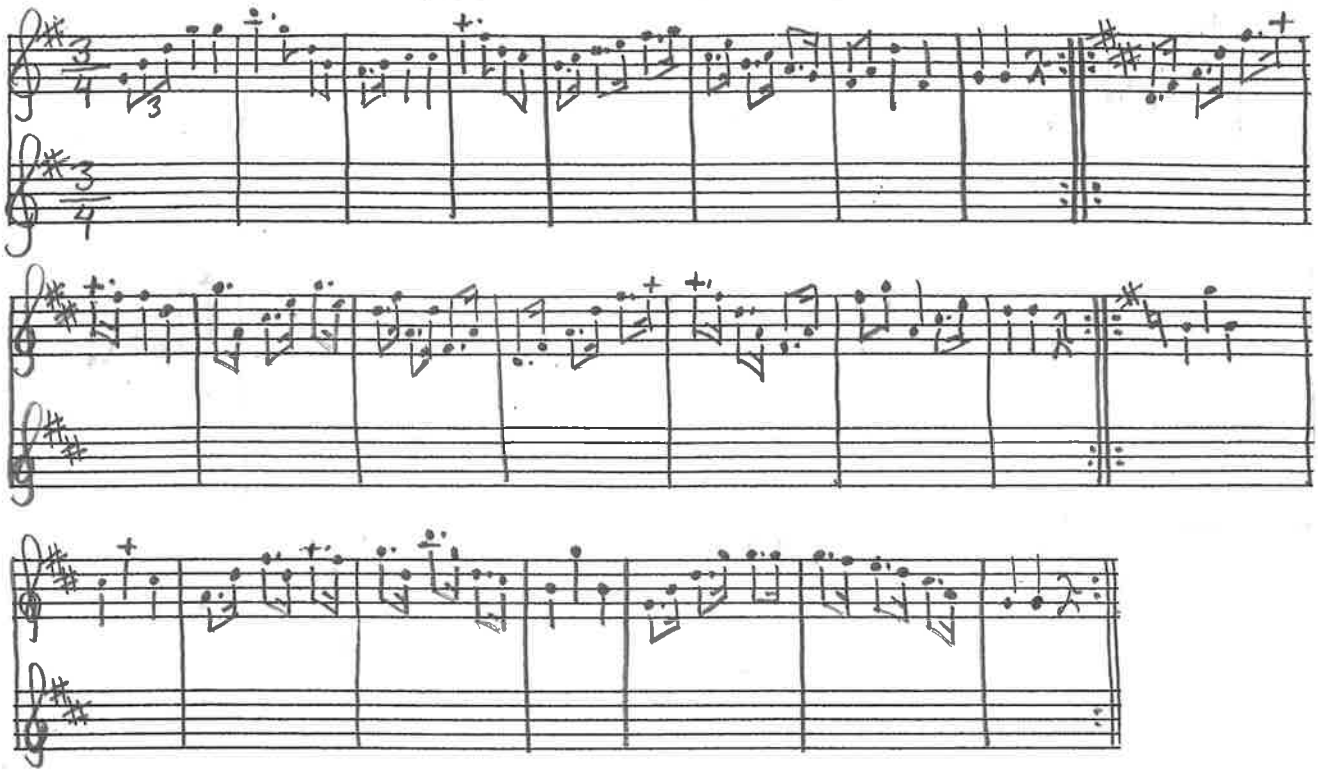

POLKA EFTER CHRISTOFFER LORENS RAMELIUS ST. HERRESTAD NOTBOK M:M 54

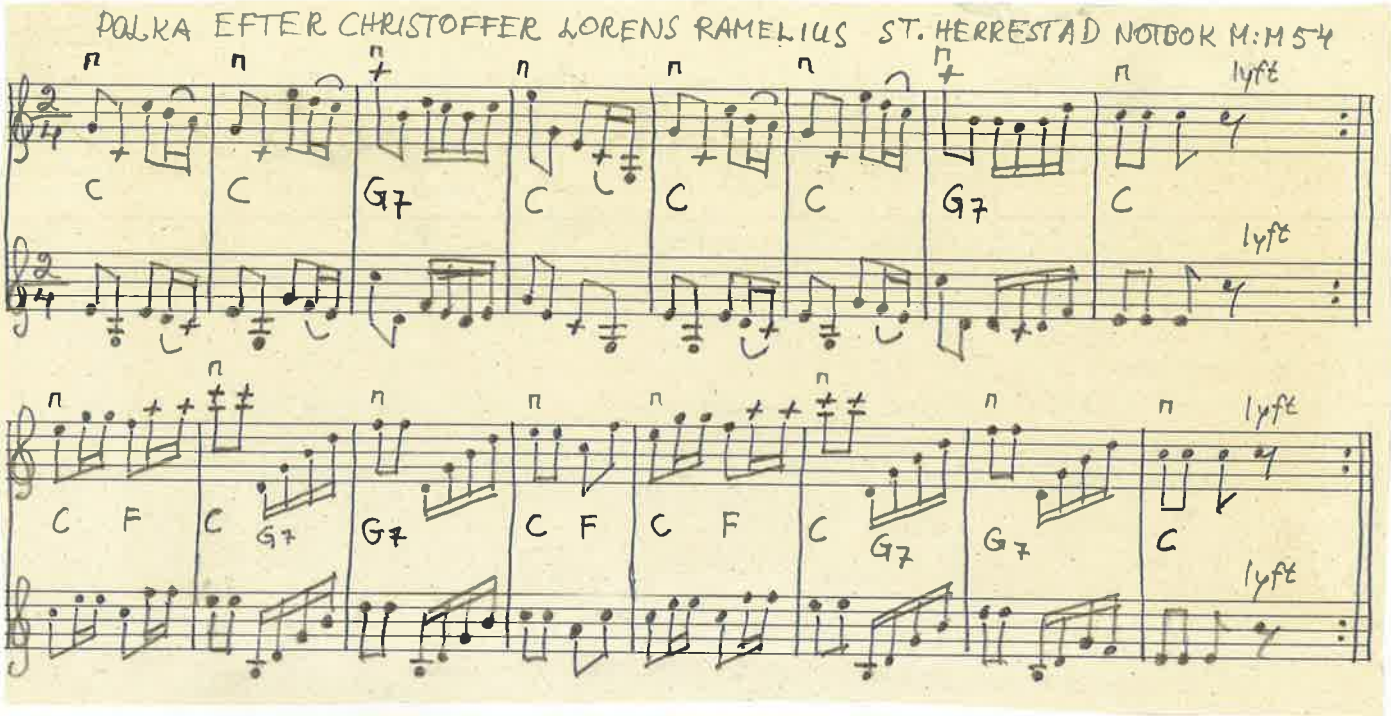

MELODI.

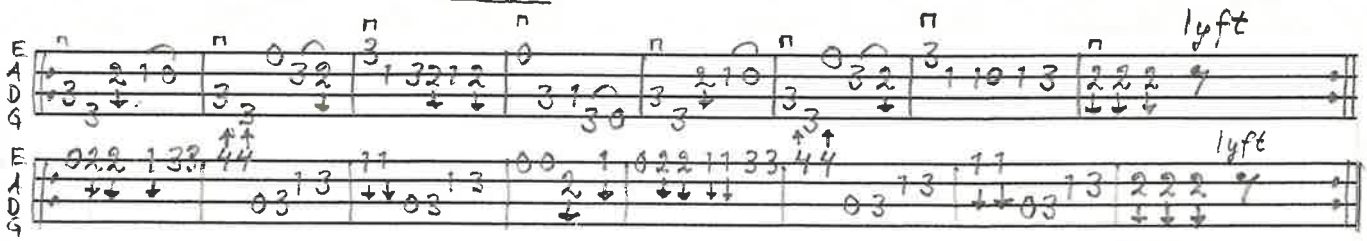

STÄMMA.

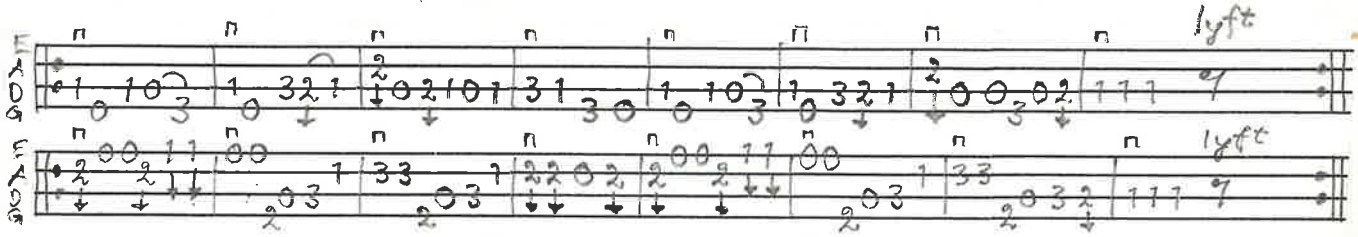

BENGTERIKSSON DEC. -96

VALS EFTER ERLAND ERLANDSSON, SVENSTORP, STORA KÖPINGE
SV.L.SK. 1132 ORIGINALTONART G-DUR

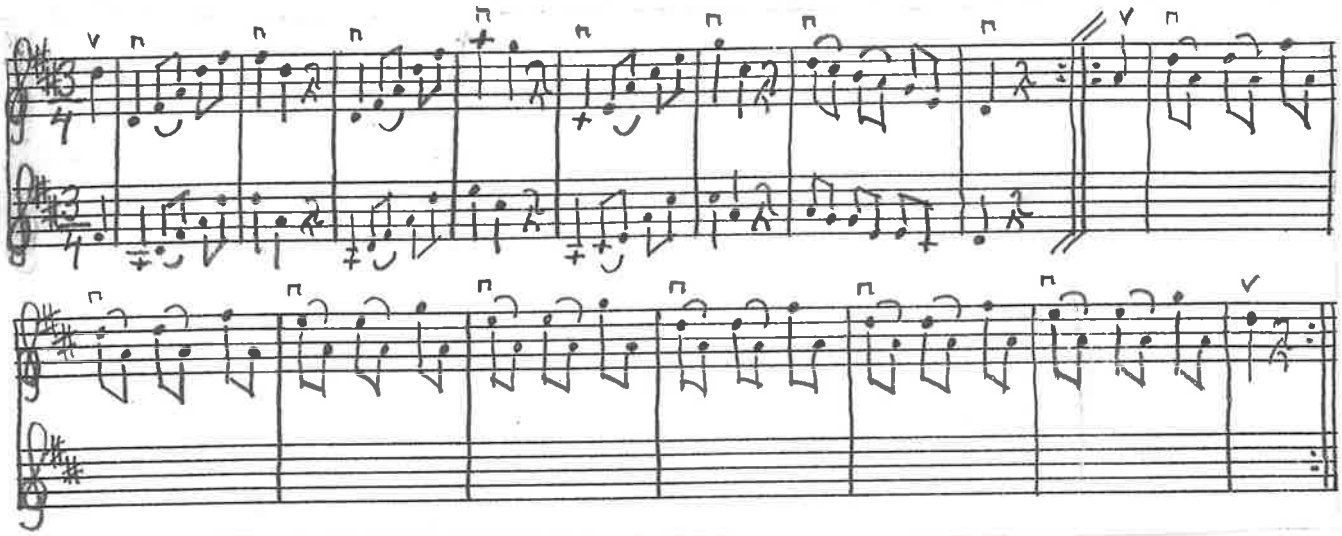

MOLLPOLSKAN EFTER GÖSTA EKBLAD, MALMÖ o ABBEKAS

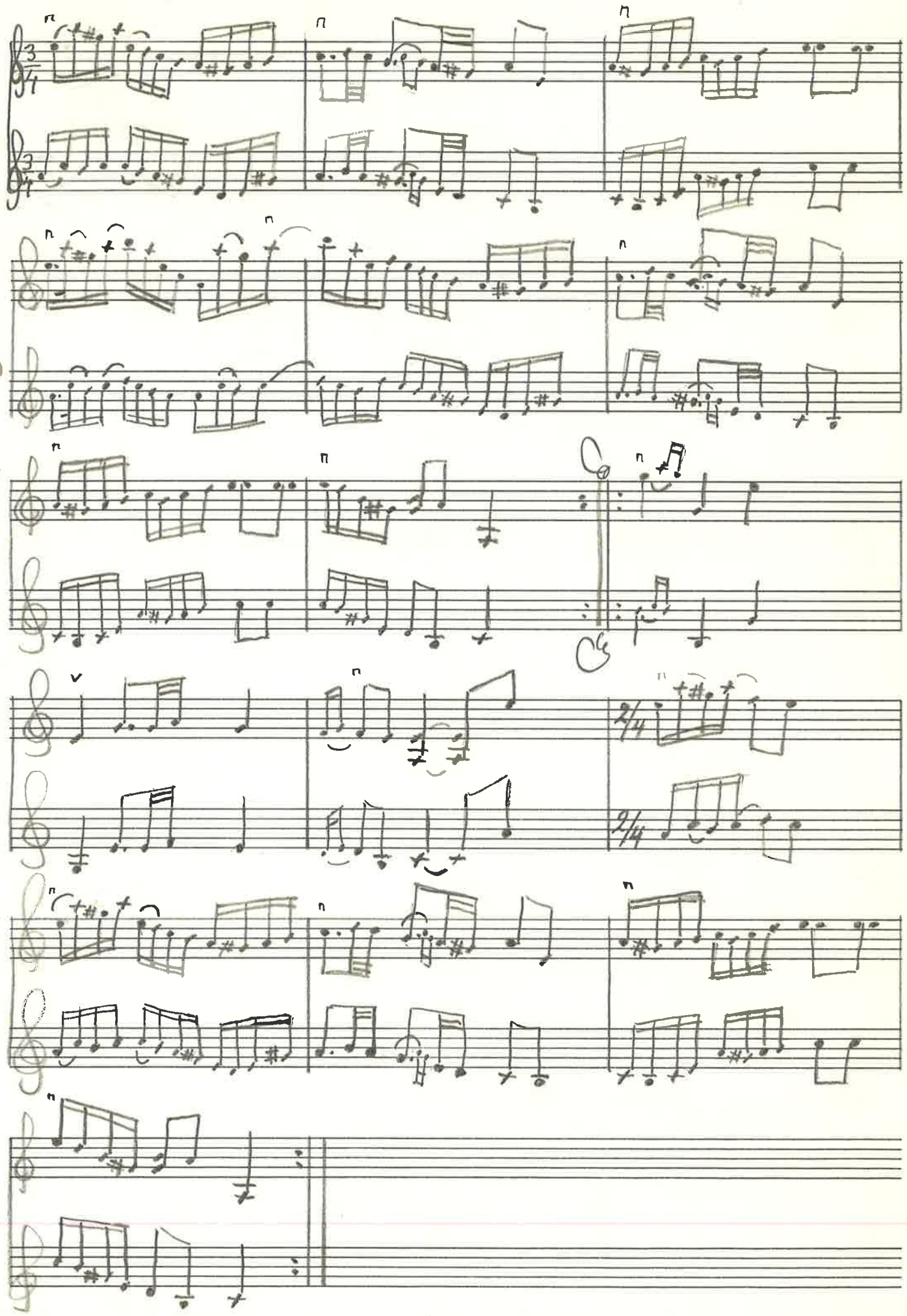

SISTA VALSEN EFTER GÖSTA EKBLAD, SNÄRESTAD

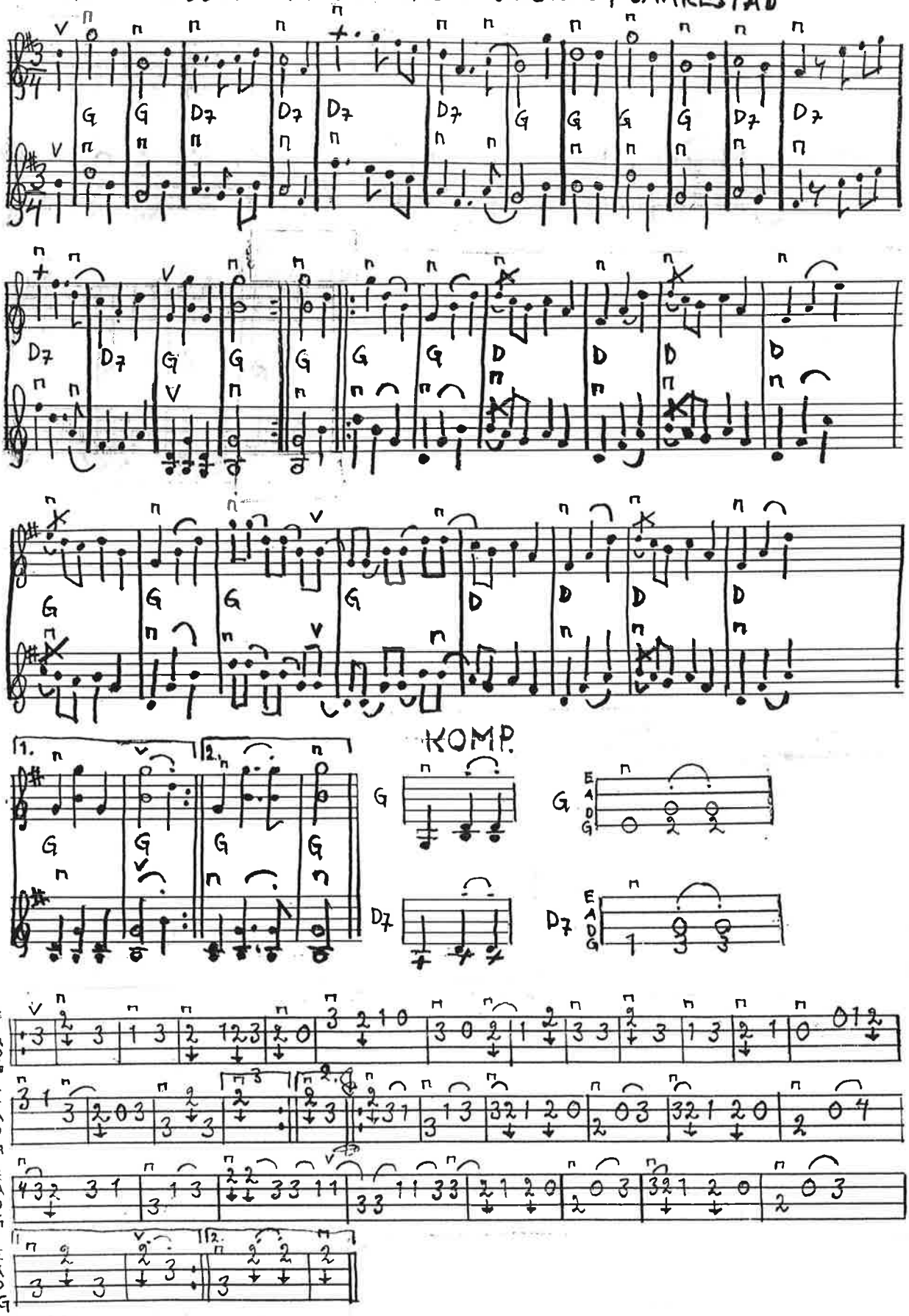

BENGT ERIKSSON APRIL-96

TEXT 1:STA REPRISEN.

G D7
NU ÄR JAG TRÖTT O SVETT O VARM O STRÅKEN ÄR FÖR TUNG FÖR MIN
G D7
GAMLA ARM, NU SISTA VALSEN GÅR I KVÄLL
G
TRA DAJ DI DAJ DA DI DAJ DA DI DAM DAJ DI DAJ

TRETUR NR 46 UR JÖNS LARSSON-KJELLSSON NOTBOK ARILD

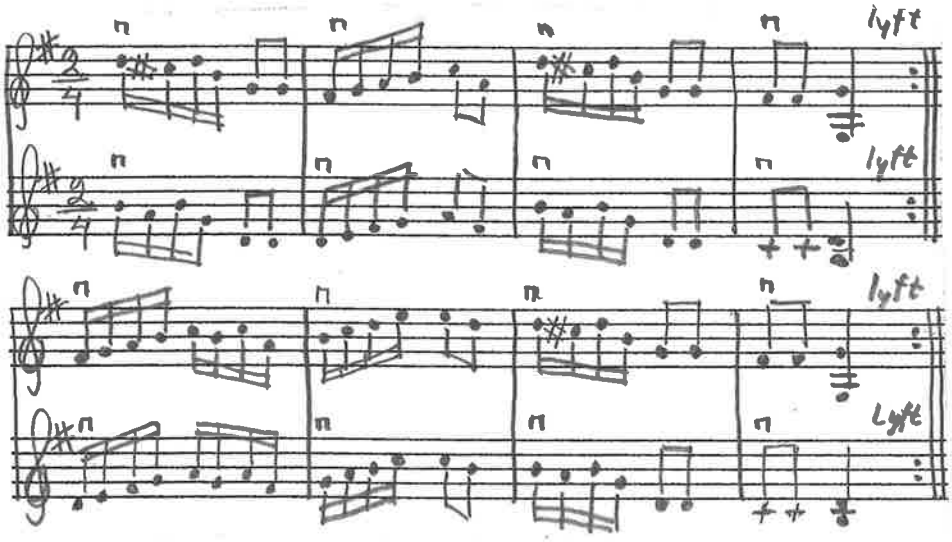

MELODI

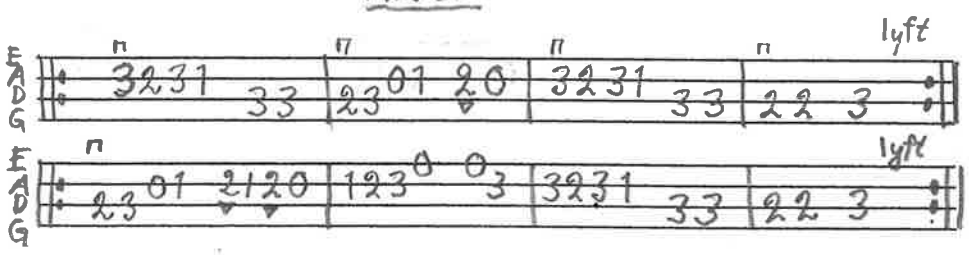

STÄMMA.

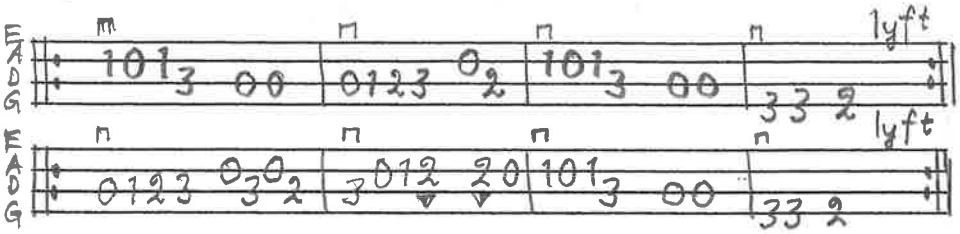

BENGT ERICSSON JAN.-06

ANGLAIS EFTER SASSER SVENSSON, BLÄSTORP
BORRBY. ELEV TILL OLA OLSSON, HUNNEBERGA

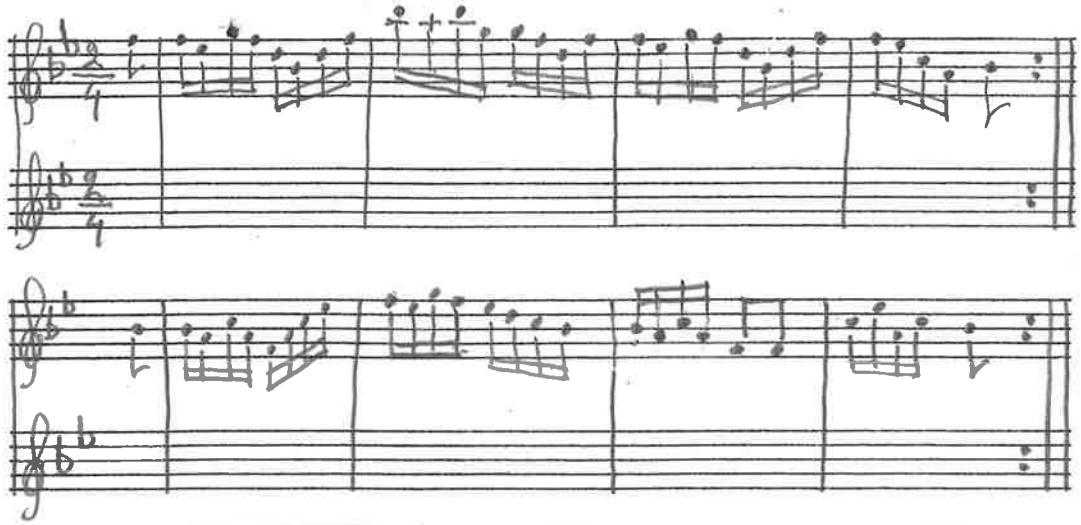

SLÄNGPOLSKA EFTER OLA PERSSON LUNDQVIST N. LÖKARÖD.
DEGEBERGA SV. L. SK. 284

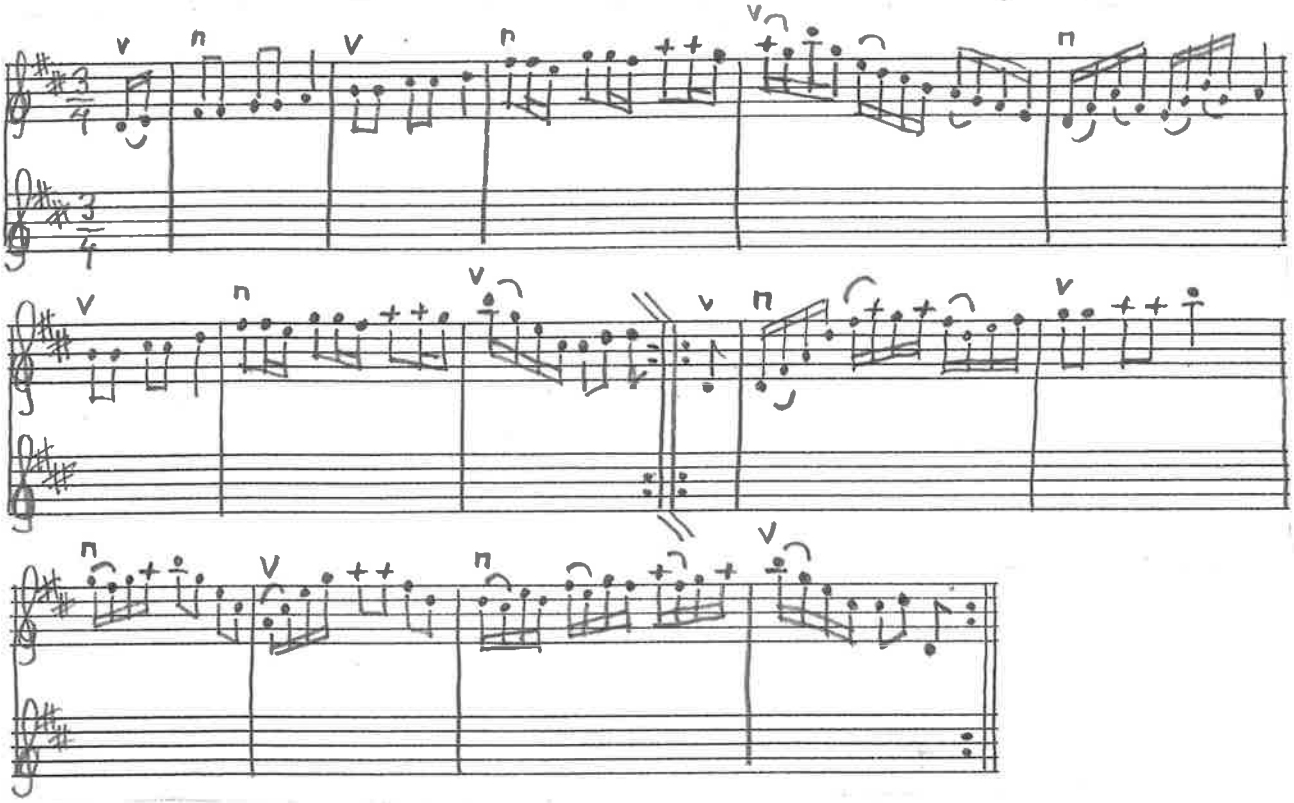

BENGT ERICSSON JUNI-04

GÖINGEDANSEN (LÅNGDANS)

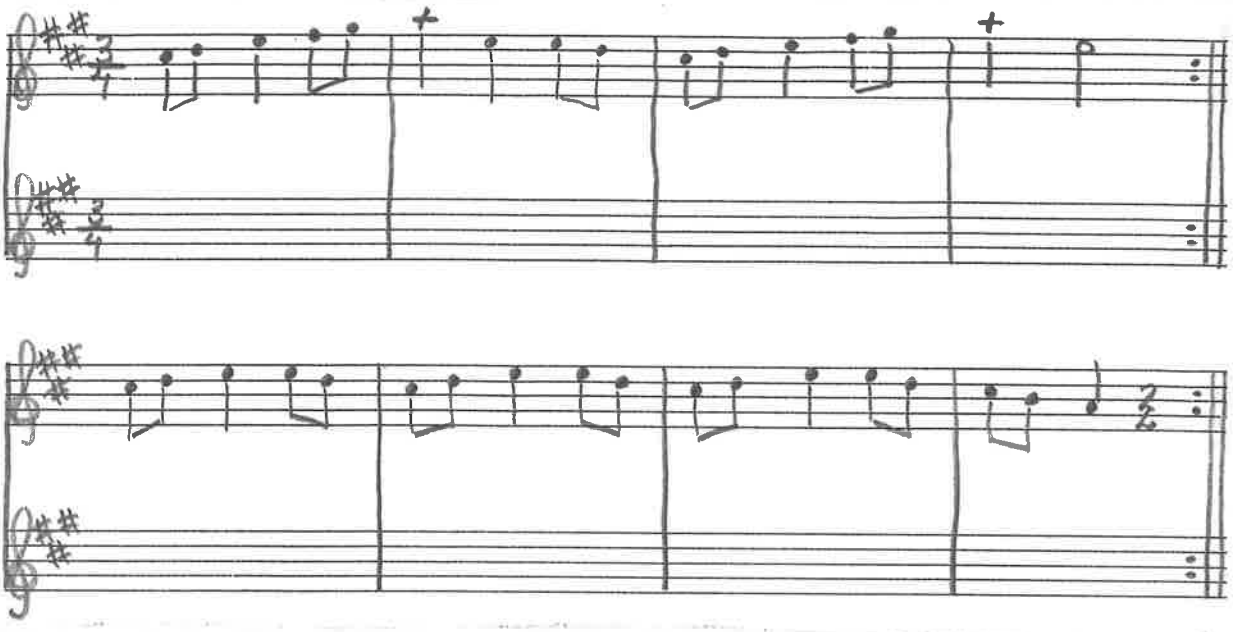

MELODI.

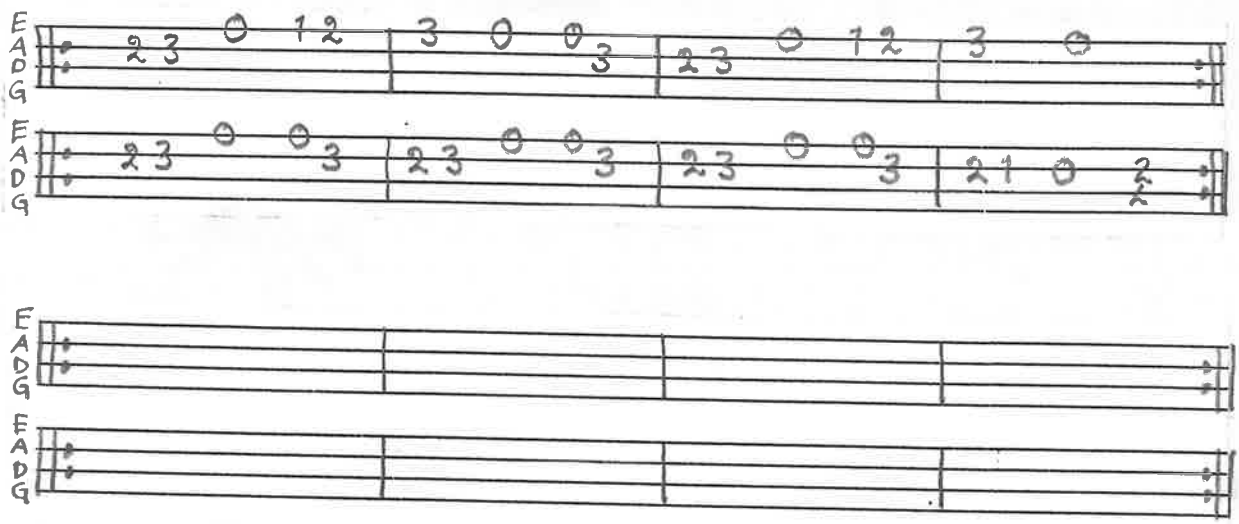

Polska efter Johan Jakob Bruun, Kvärlöv

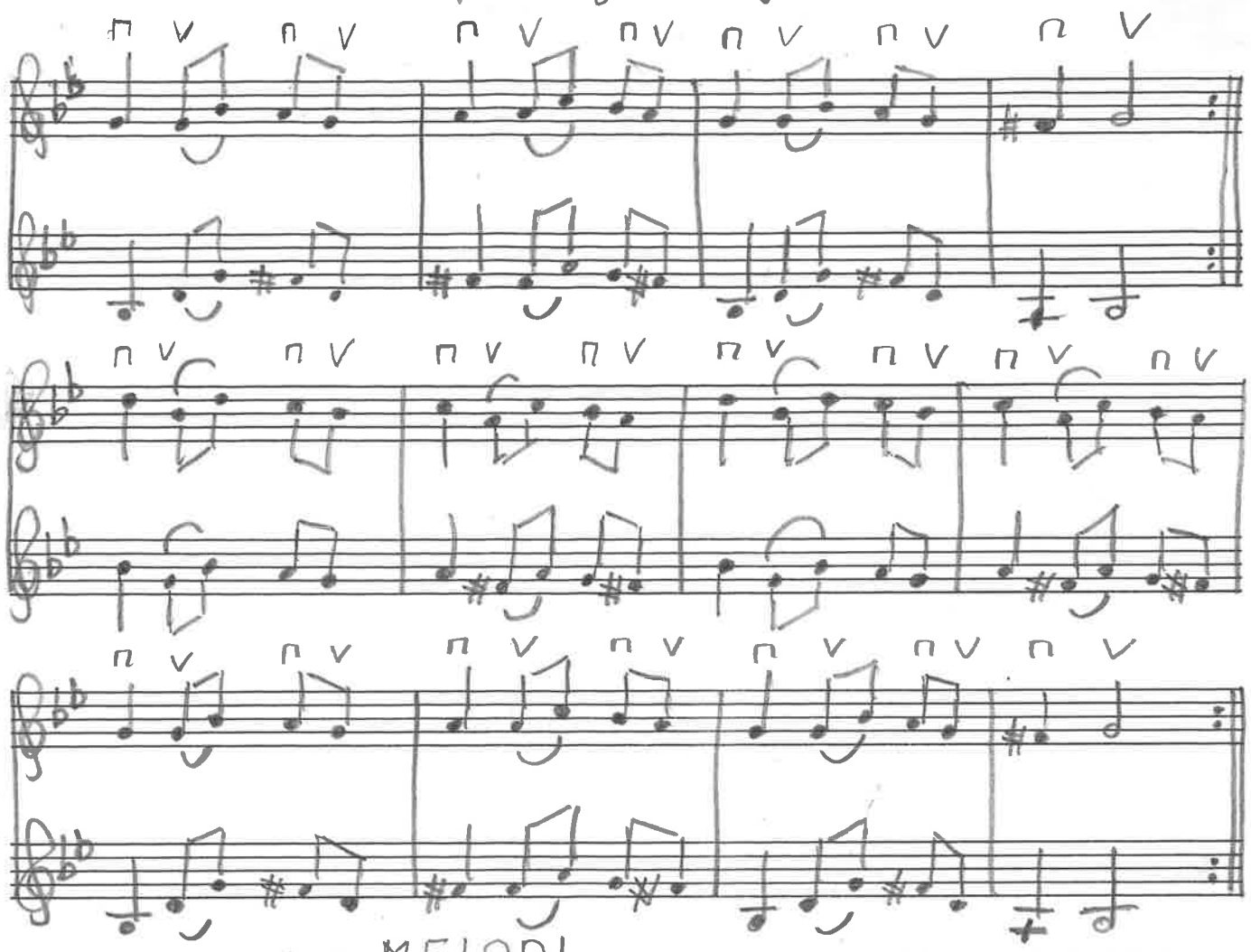

BENGT ERCSSON FEBR. 1990

MELODI

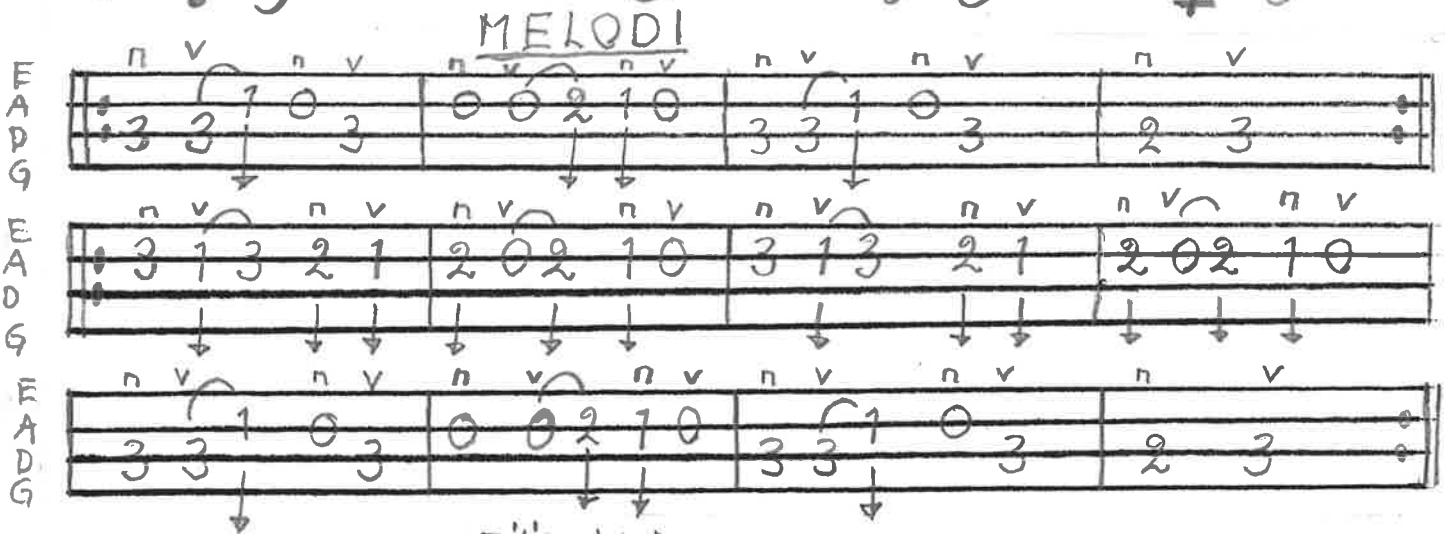

STÄMMA

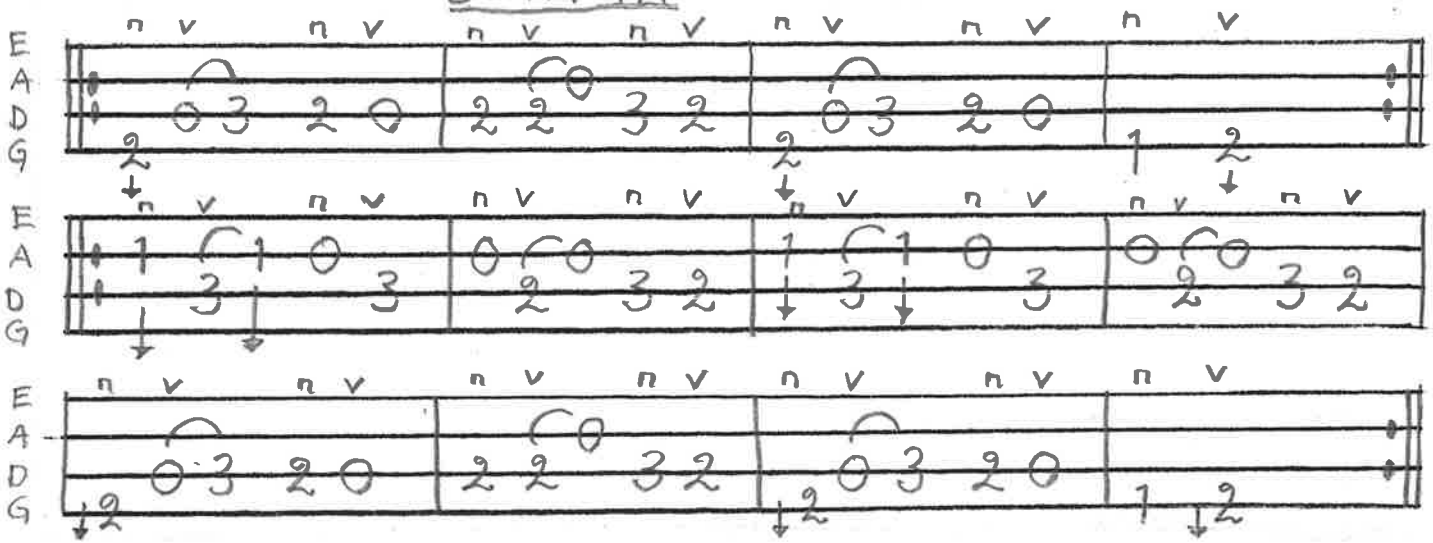

Vals Bror Dahlgren Klunkbals Nerhunddalen

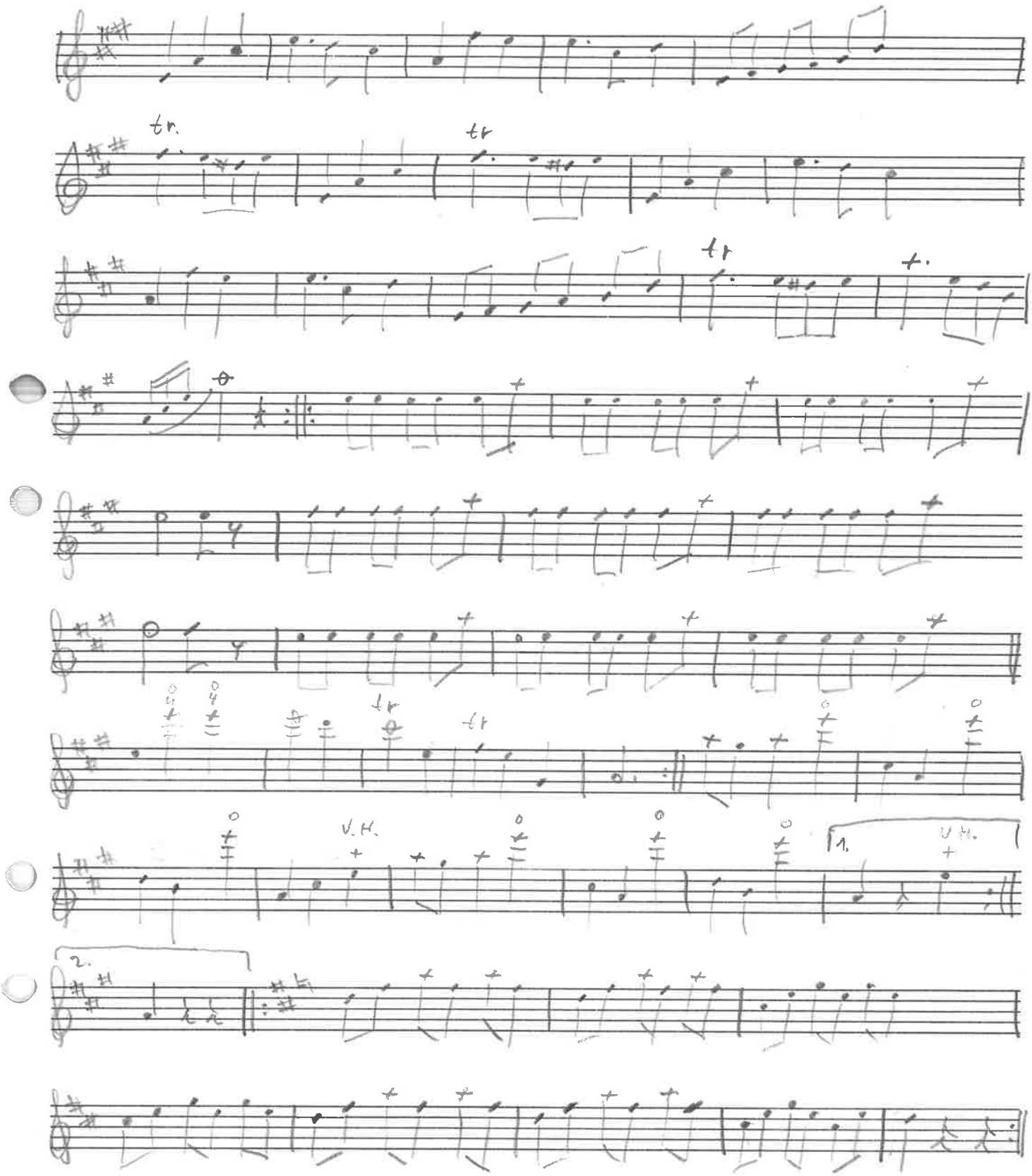

SJUKESCHOTTIS

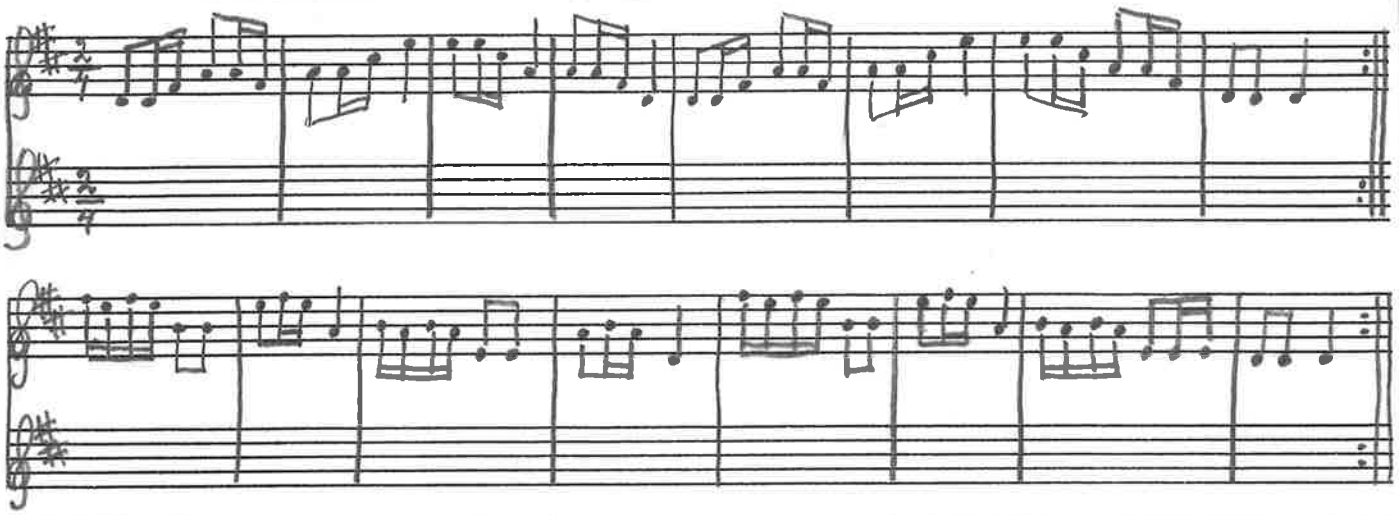

MELODI.

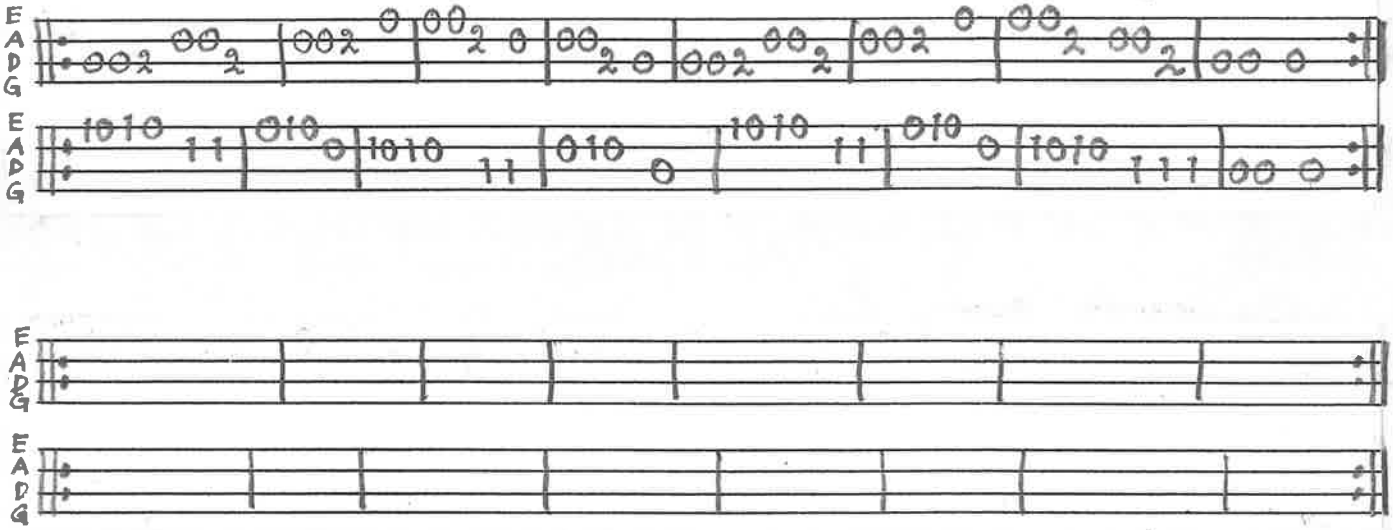

KODANS (VALS) EFTER NOTBOK JÖNS NILSSON, VÅNGA BY
ÅR 1850 LUF N5

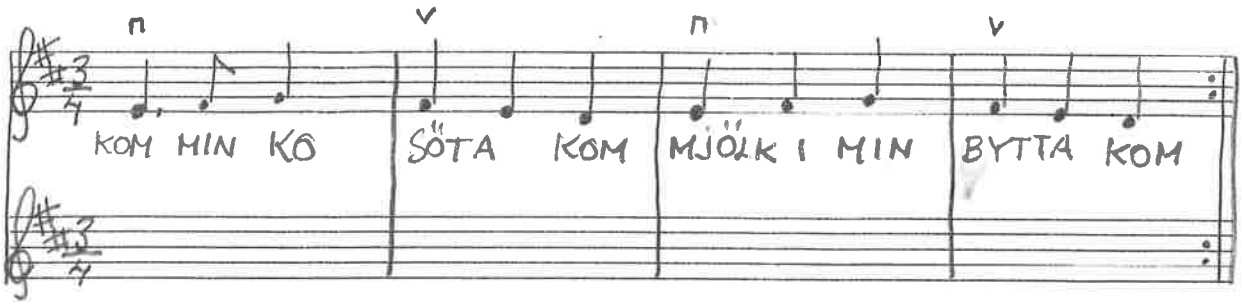

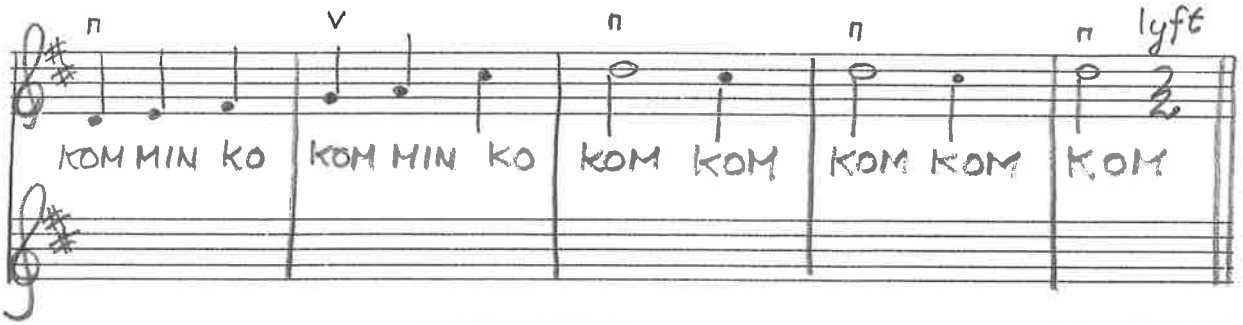

MELODI.

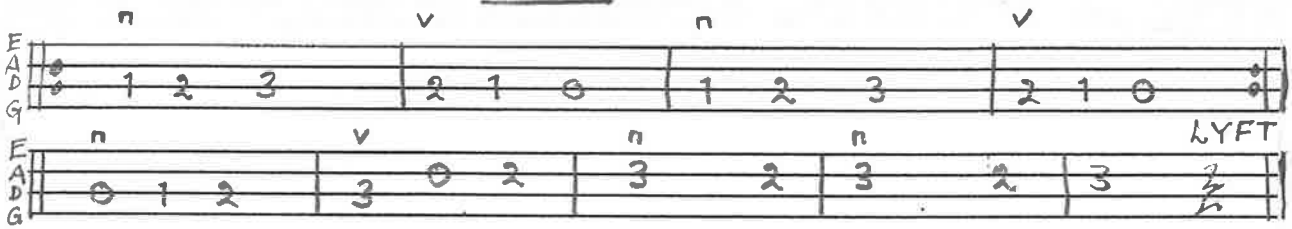

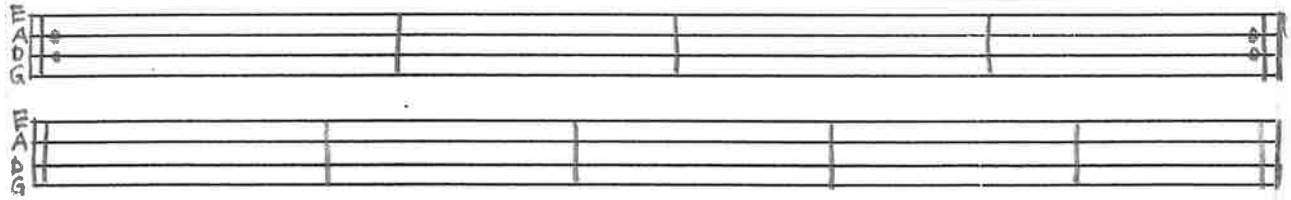

Björndans (Anglais)

Ehninger

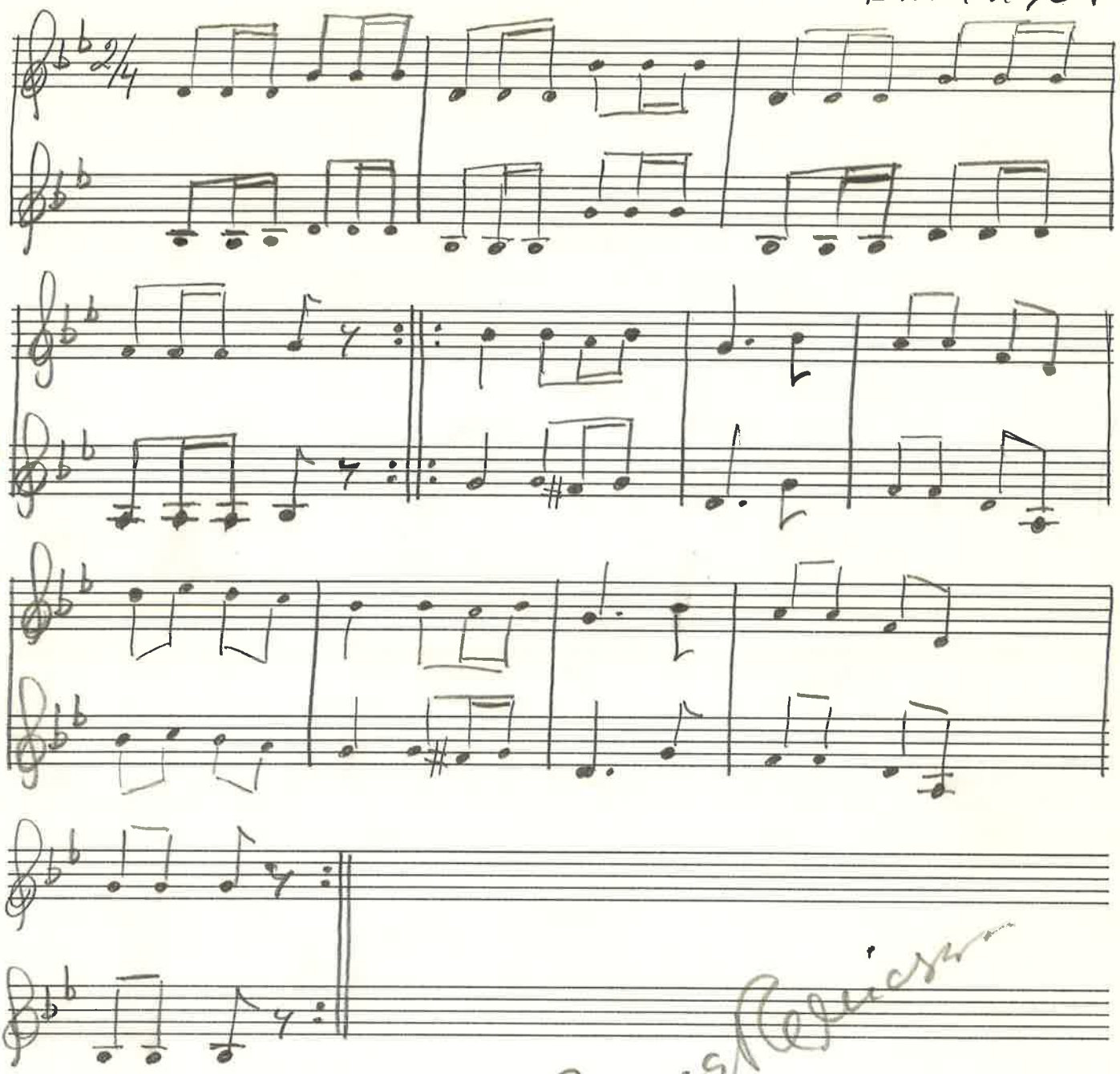

12 syst.

HOPPSCRVALS HANDELGREN NR 197

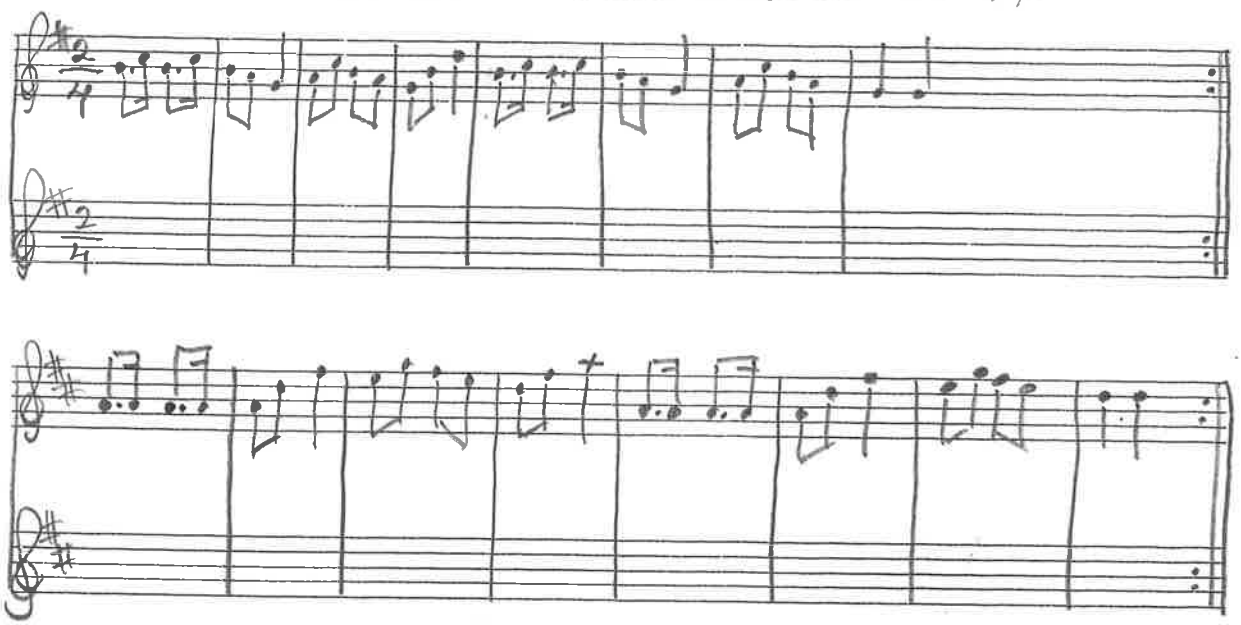

skmvab
2491.02

Bröllopsmarsch

Johan Ankarloo
Näsum

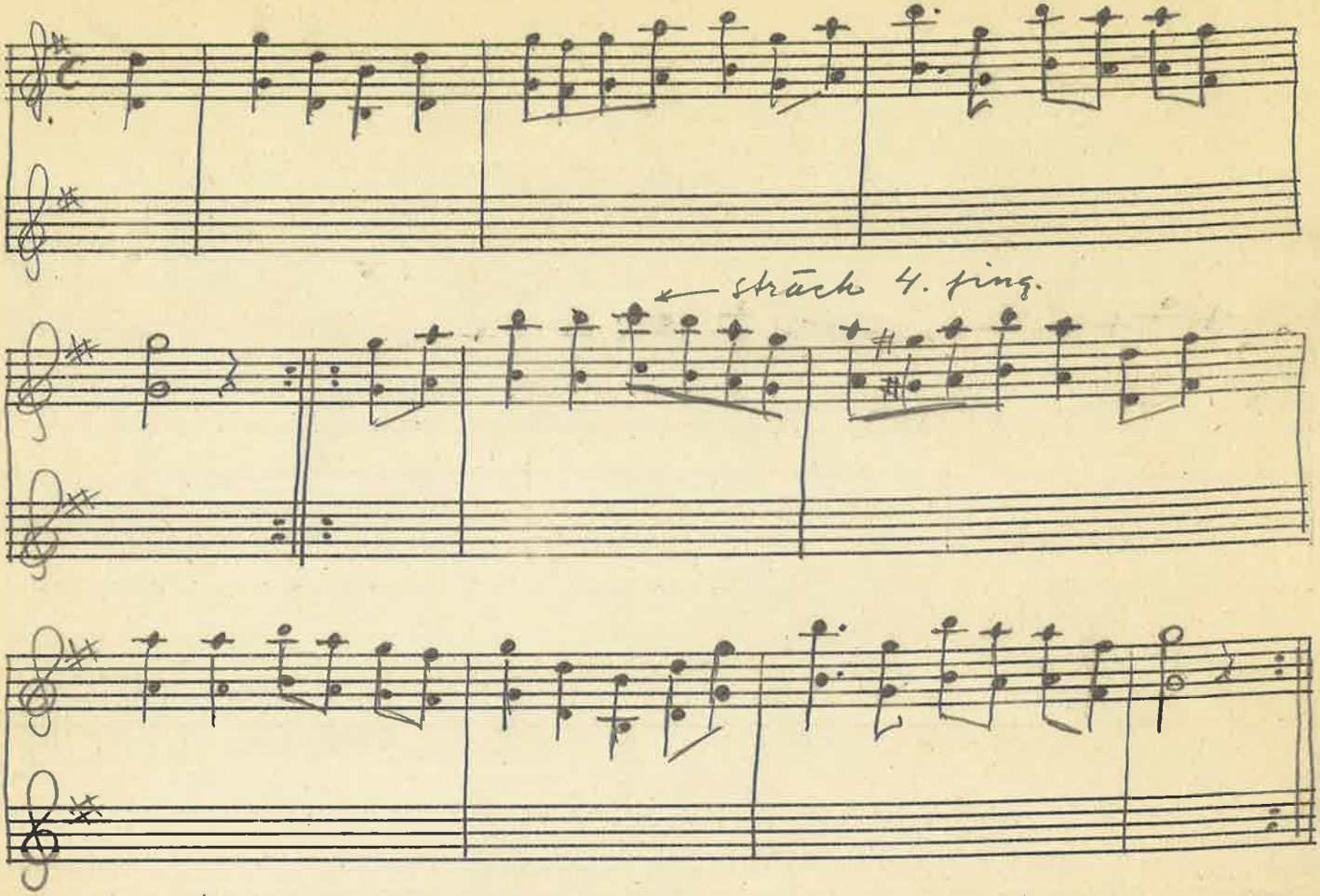

Melodin kan spelas en oktav ner

Mazurka after Dahlin Ståne

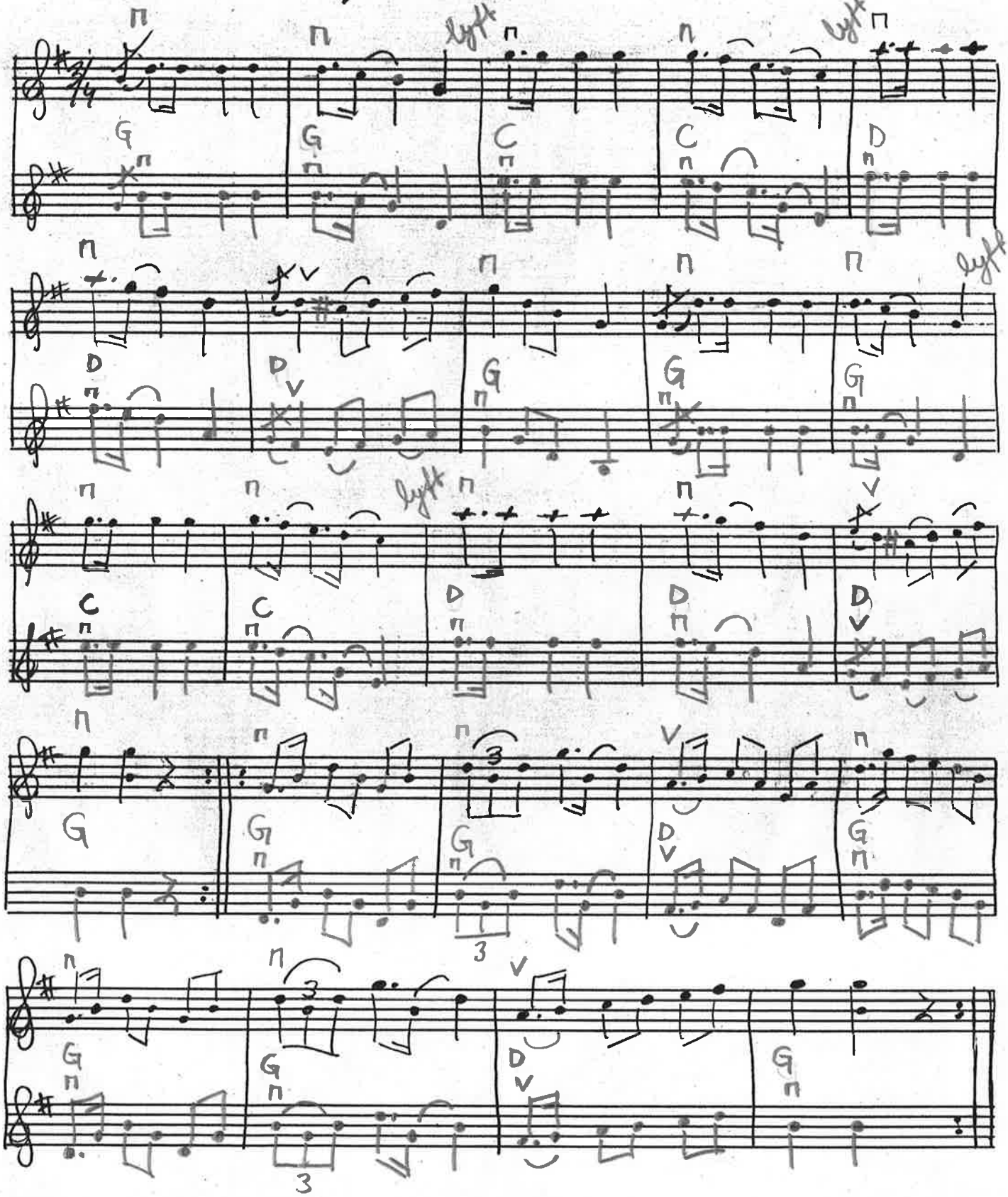

BENGT ERICSSON
AUG. 1997

SLÄNGPOLSKA "POLLONESSE MASQUERADE" UR ANDERS NILSSONS NOTBOK V. VEMMENHÖG FRÅN 1842. PRIVATÄGO. LÅT NR 6

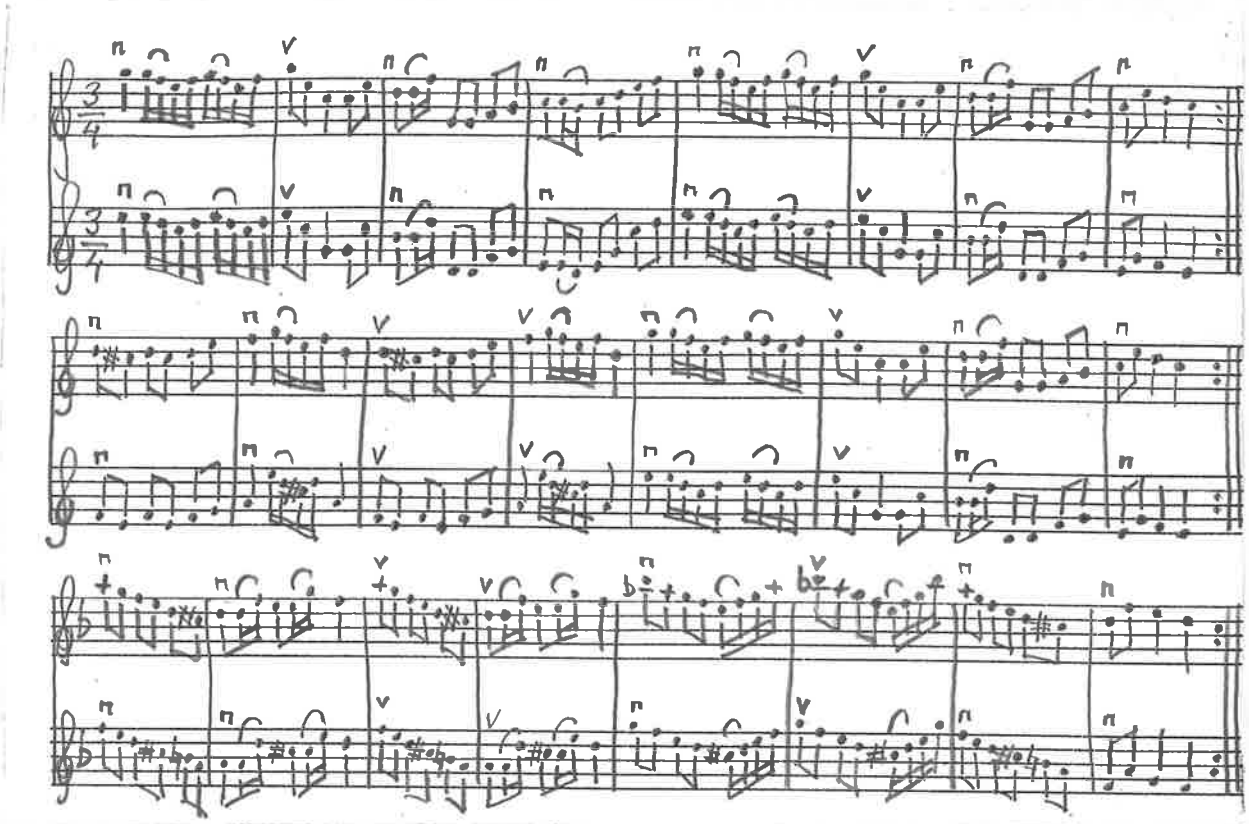

MELODI.

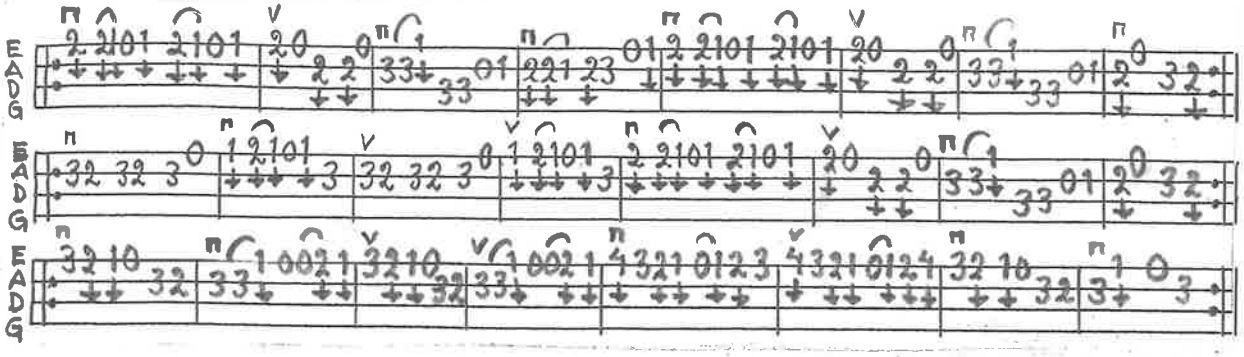

BENGT ERICSSON DEC. 2001

POLKA UR PER JÖNSSONS NOTBOK (I), SNÅRESTAD

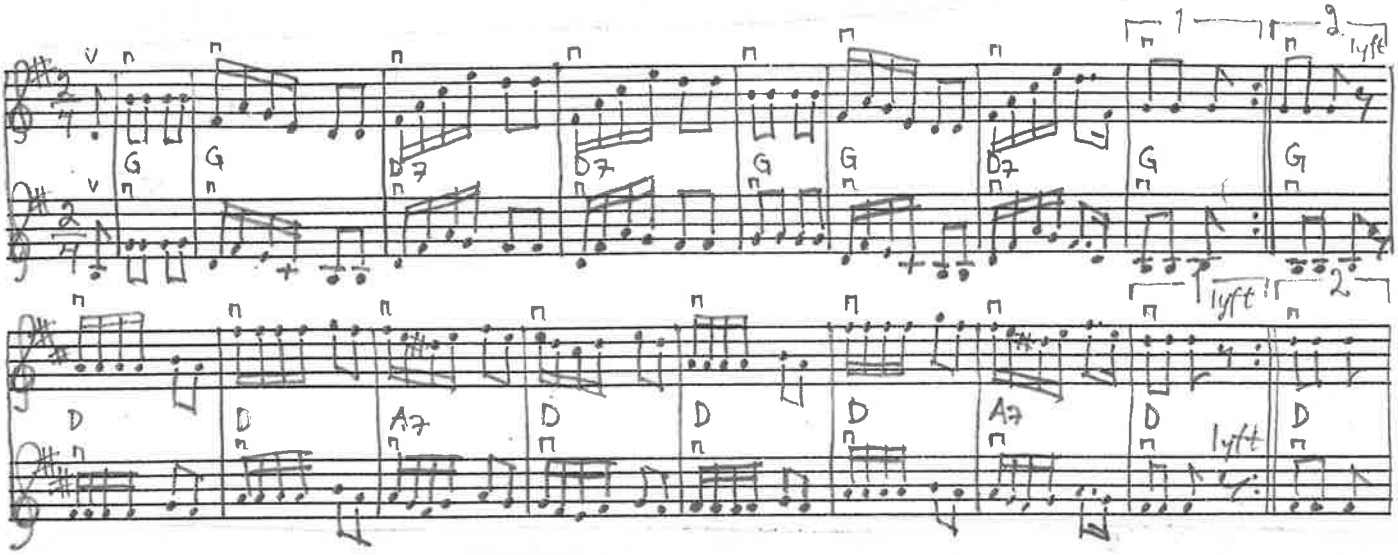

MELODI.

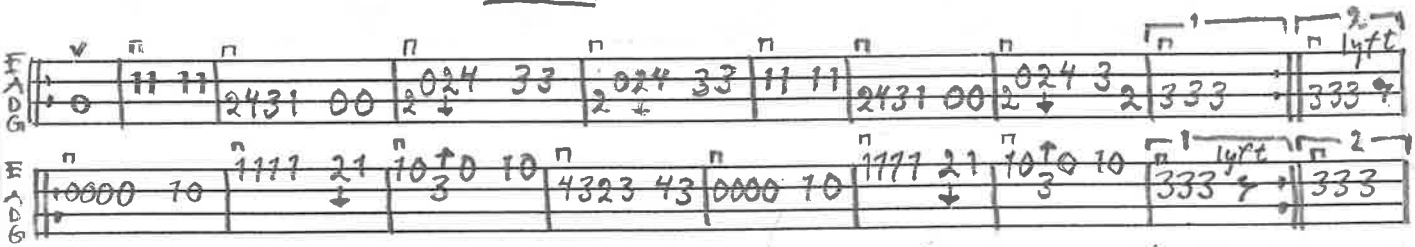

STÄMMA.

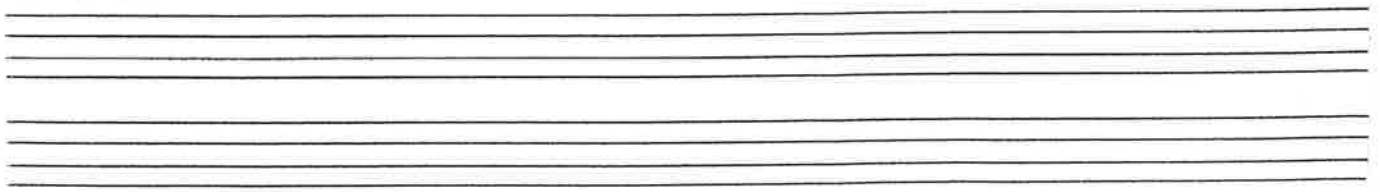

BENGTERLISSON NOV-00

Slängpolska efter Ola Nilsson Lans Sjörup

Skåne

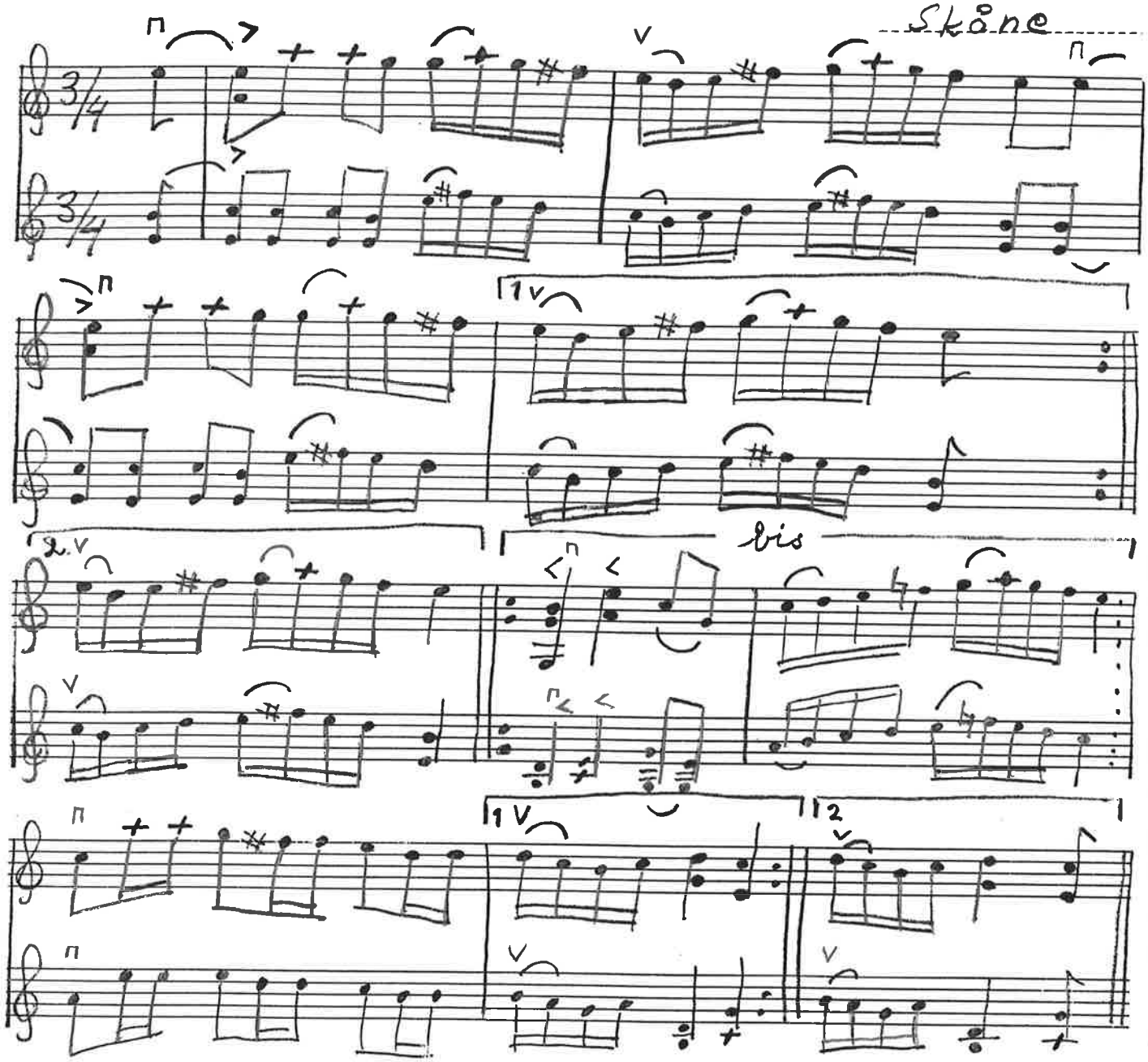

© BENGT ERICSSON -87

MELODI.

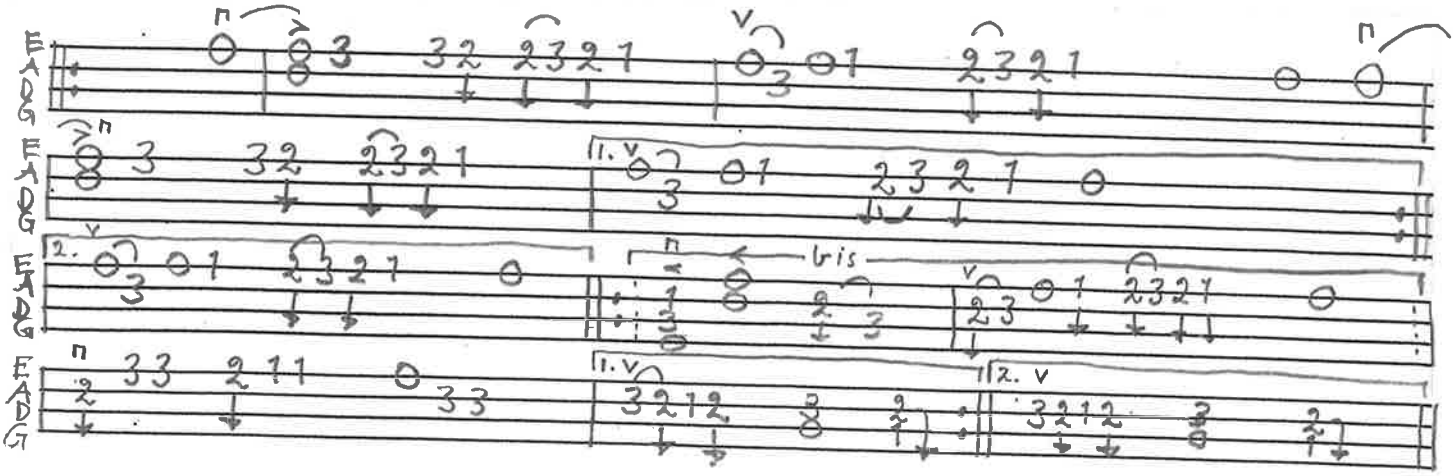

POLKA "ANDERS BJÖRNS POLKA" UR PER JÖNSSONS NOTBOK (I)
SNÅRESTAD

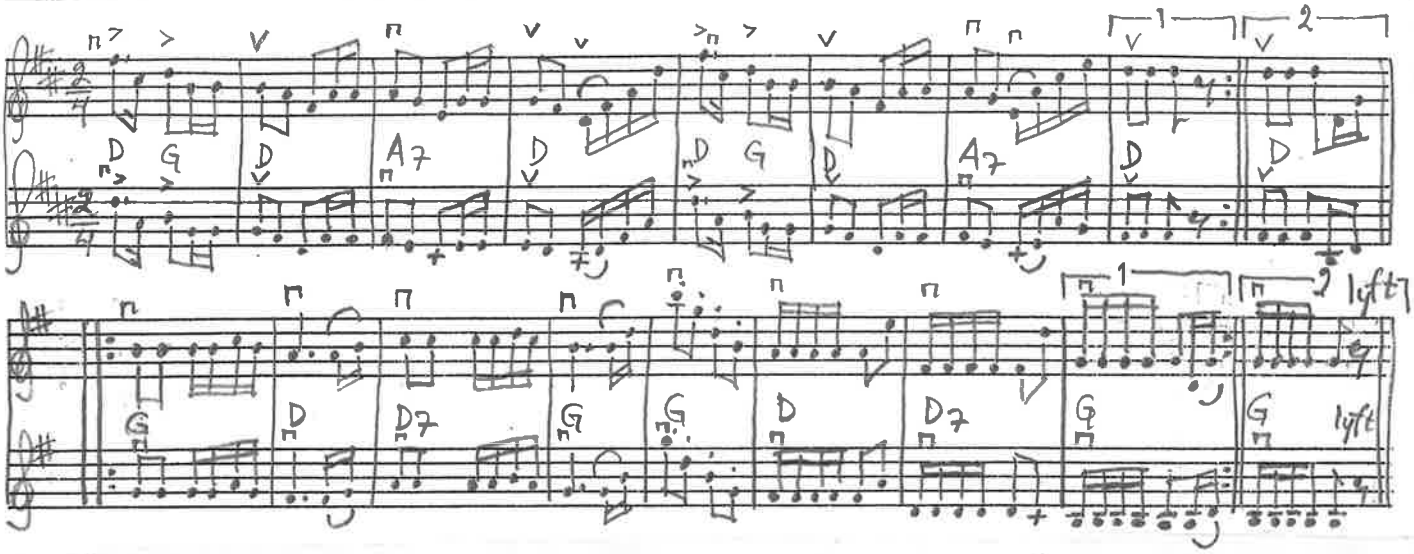

MELODI.

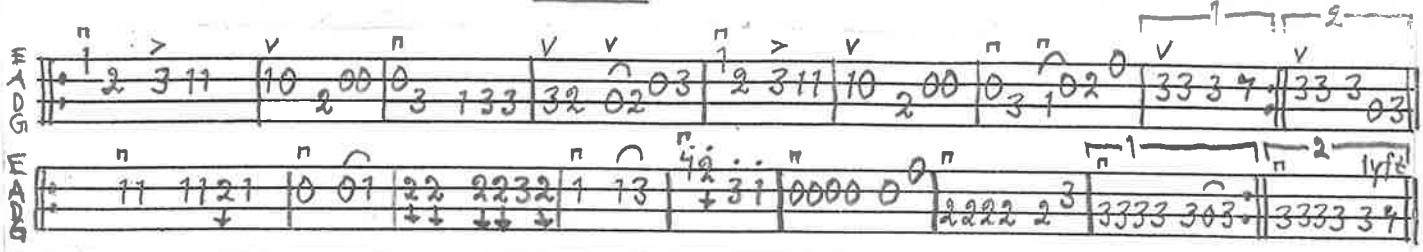

BENGTERICSSON JUN-01

ANGELÄGS UR PER JÖNSSONS NOTBOK (VI) SNÅRESTAD

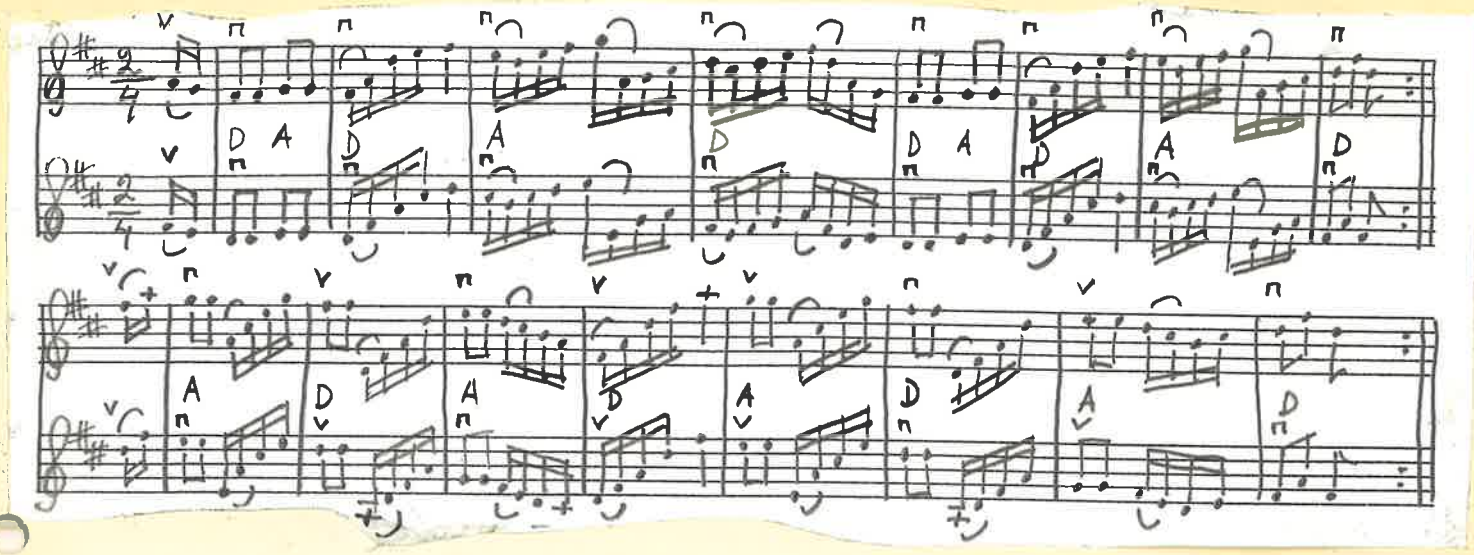

MELODI.

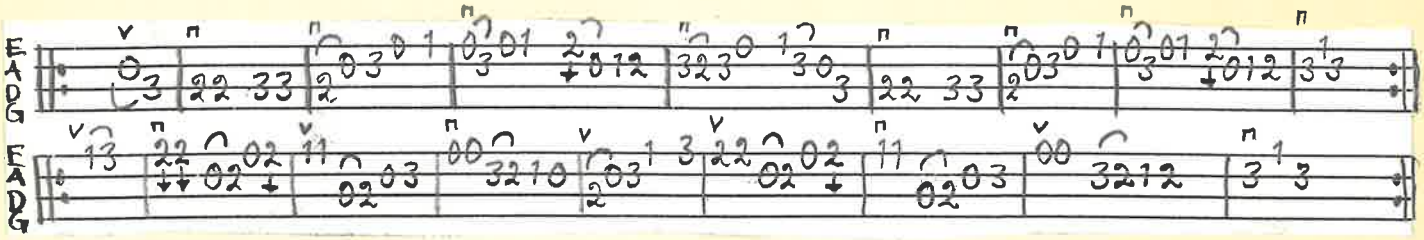

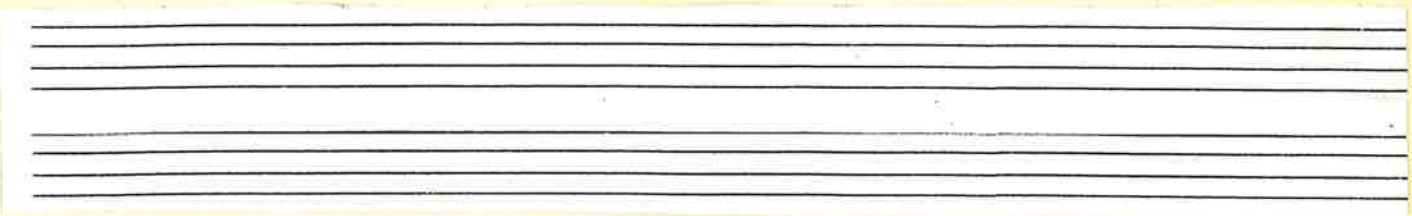

BENGTERIKSSON JULI 2001

VALS UR MANDELGRENS NOTSAMLING NR 201

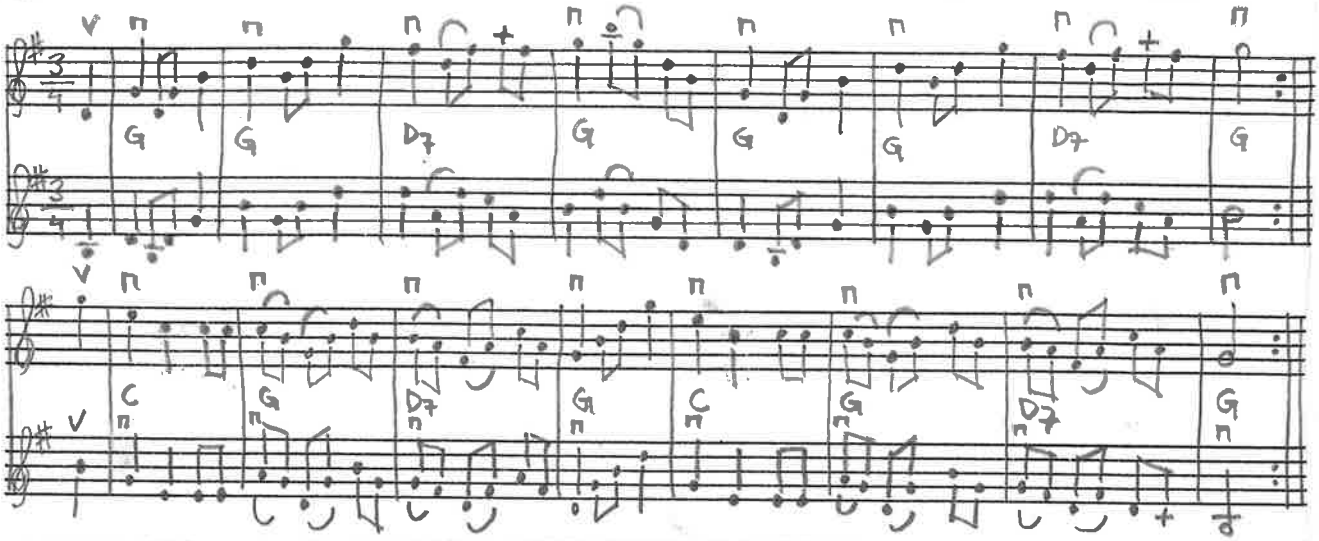

MELODI.

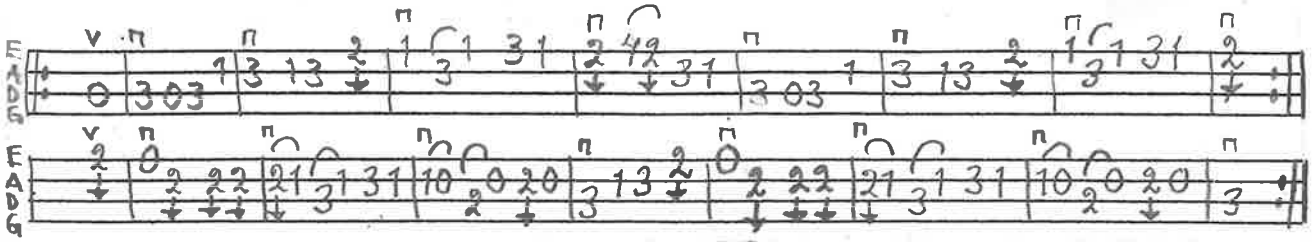

BENGT ERICSSON OKT-93

VALS EFTER OLA NILSSON LANS SJÖRUP SV.L SK. 1013

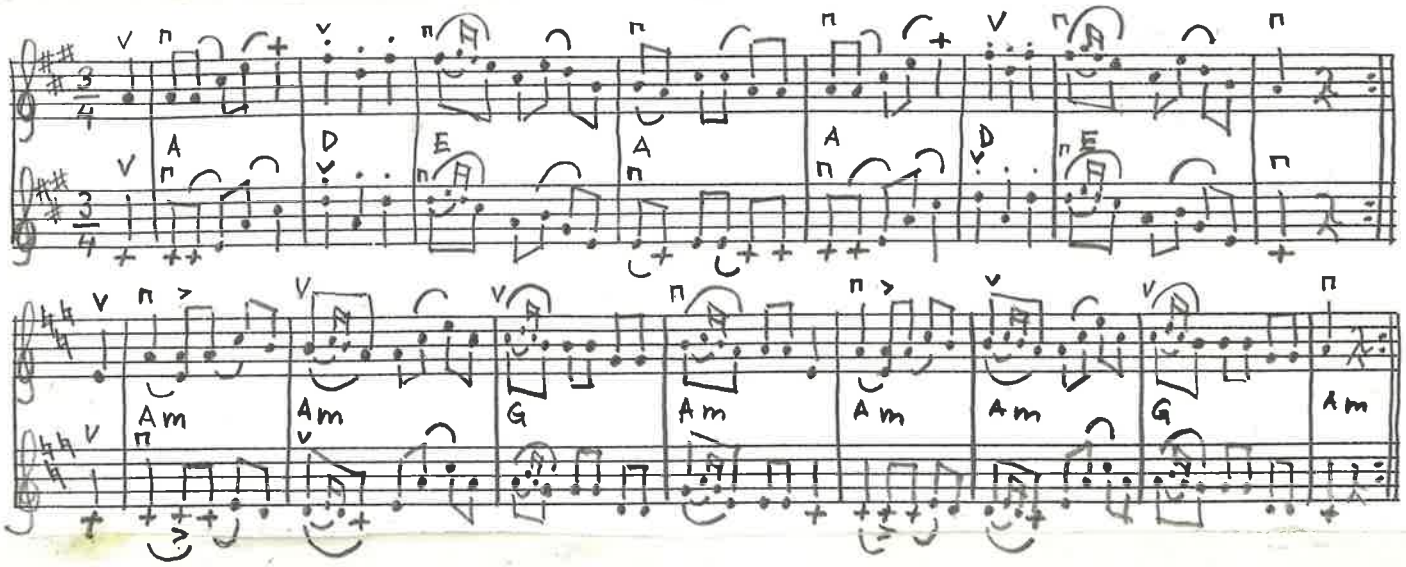

MELODI.

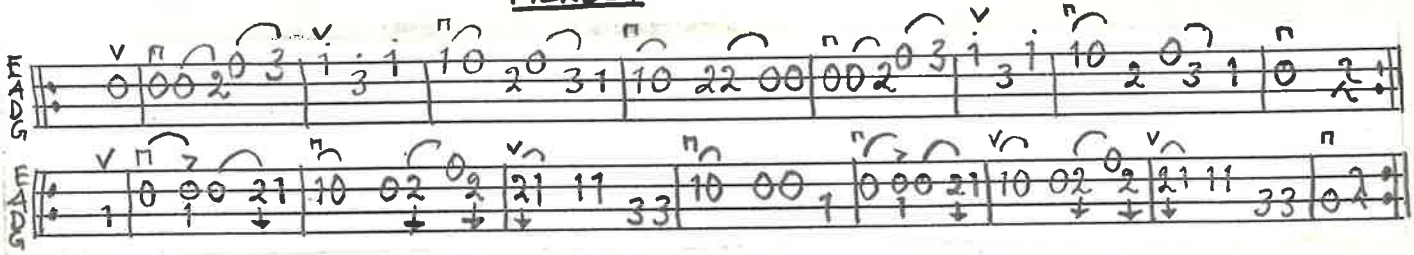

BENGT ERICSSON JULI 2007

Polska från Danmark

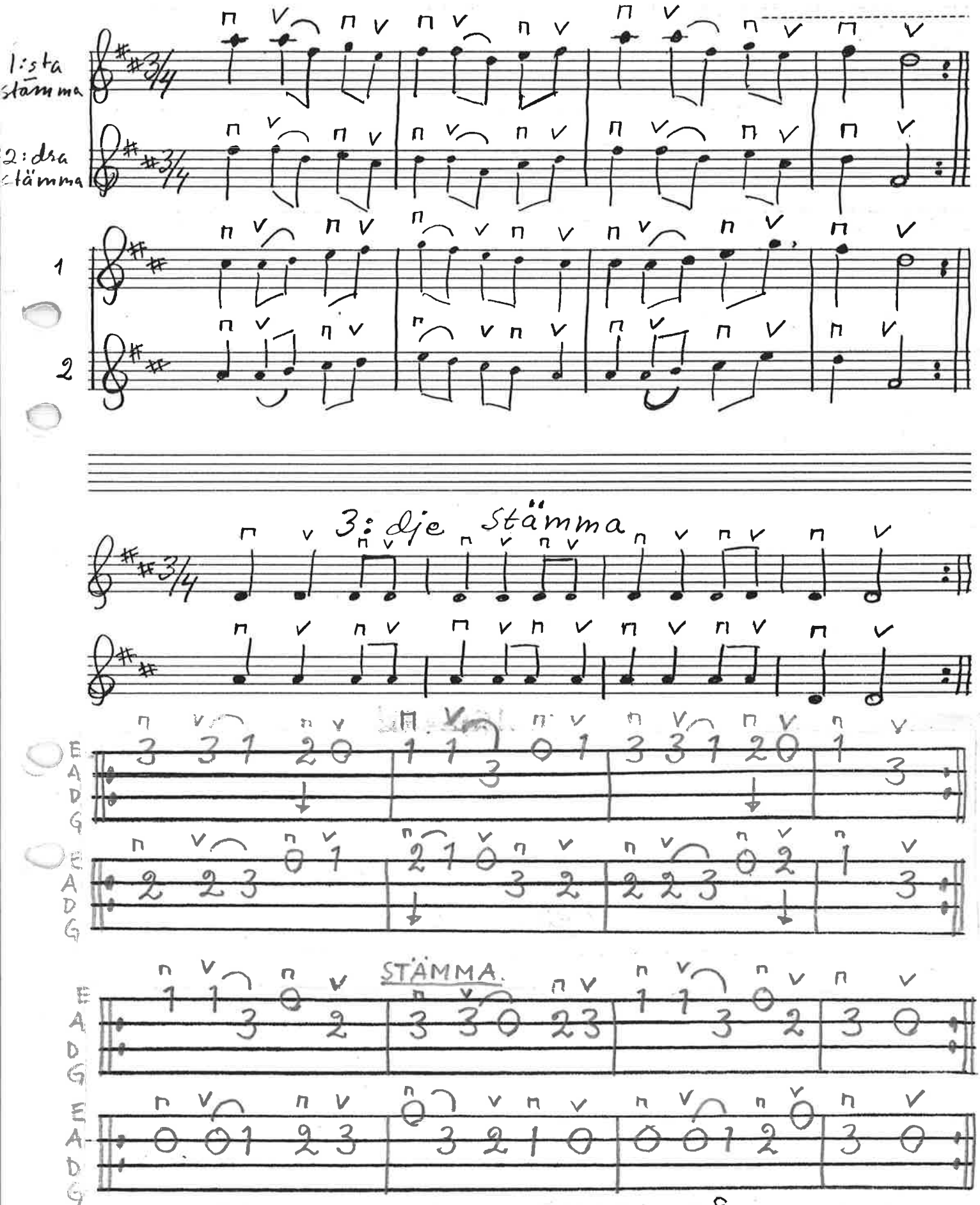

GLÖM INTE ATT STAMPA PÅ 1 OCH 3 I TAKTEN !

Bengt Eriksson -87

LÅNGDANS EFTER HANS SVENSSON,
AGUSA. FRAMTAGEN AV C.E.B.
TONARTSBYTE FRÅN C-DUR TILL G-DUR

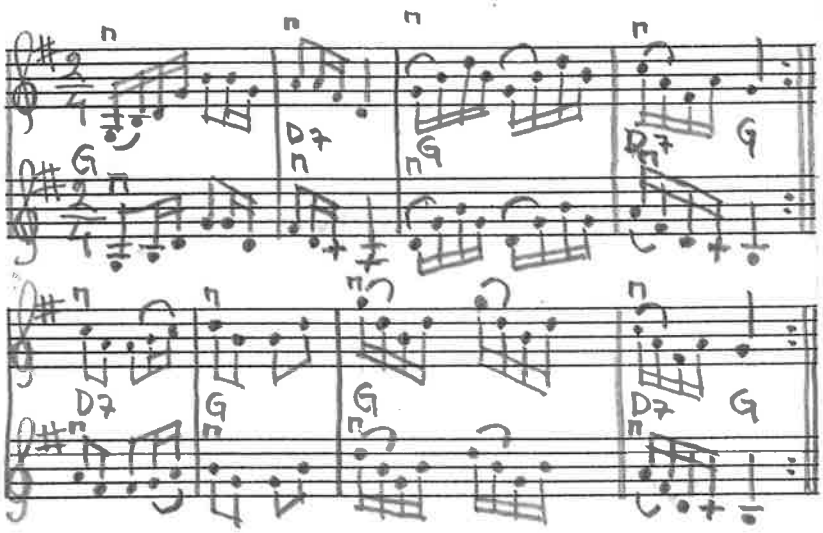

MELODI.

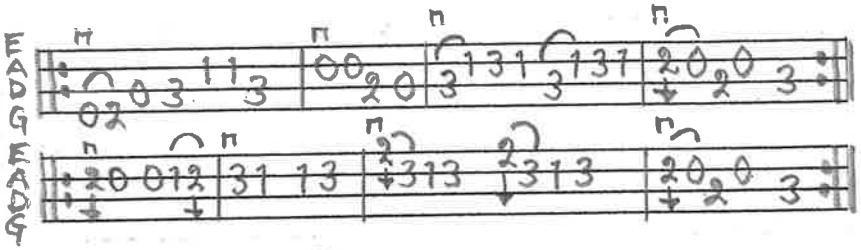

STÄMMA.

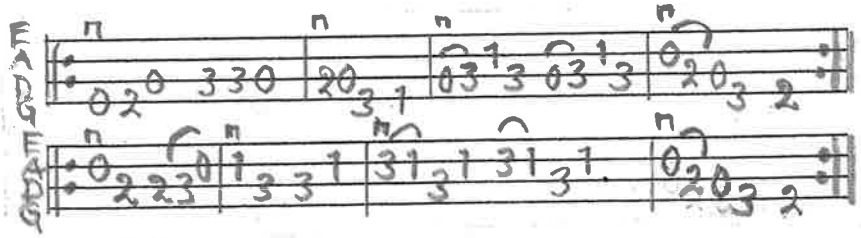

BENGT ERICSSON JUNI -04

POLSKA EFTER CARL GABRIEL MALMBERG, TROLLE-LJUNGBY

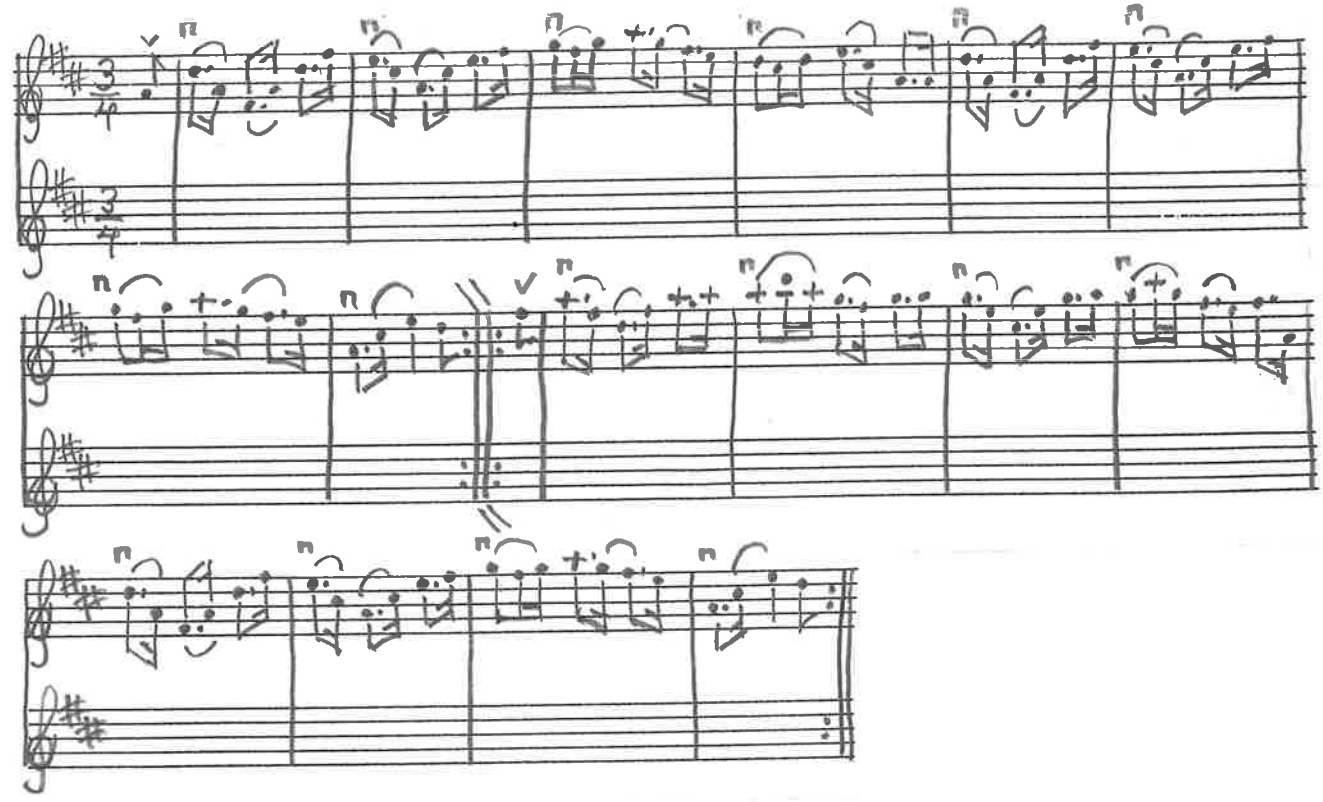

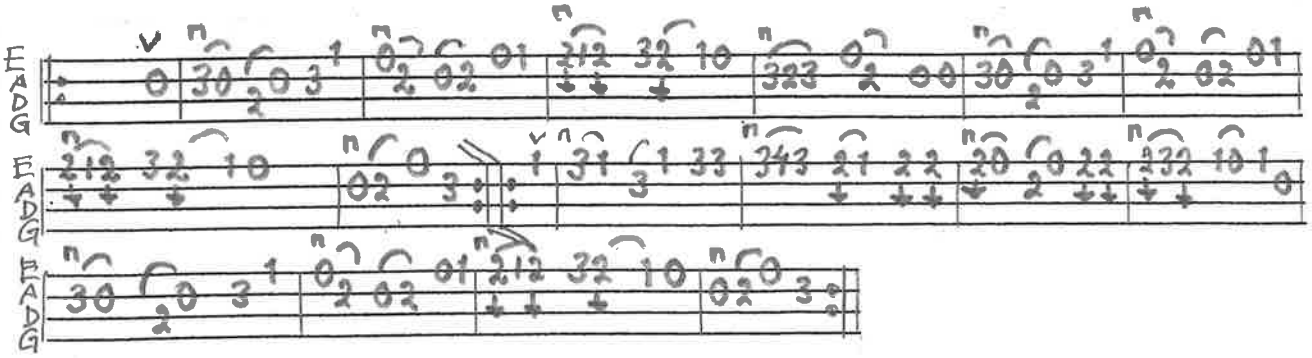

BENGTERIKSSON JUNI -04

GÅNGLÅT EFTER LUDVIG EDVARD PÅLSSON HALMSTAD
SV. L. HALLAND NR 303

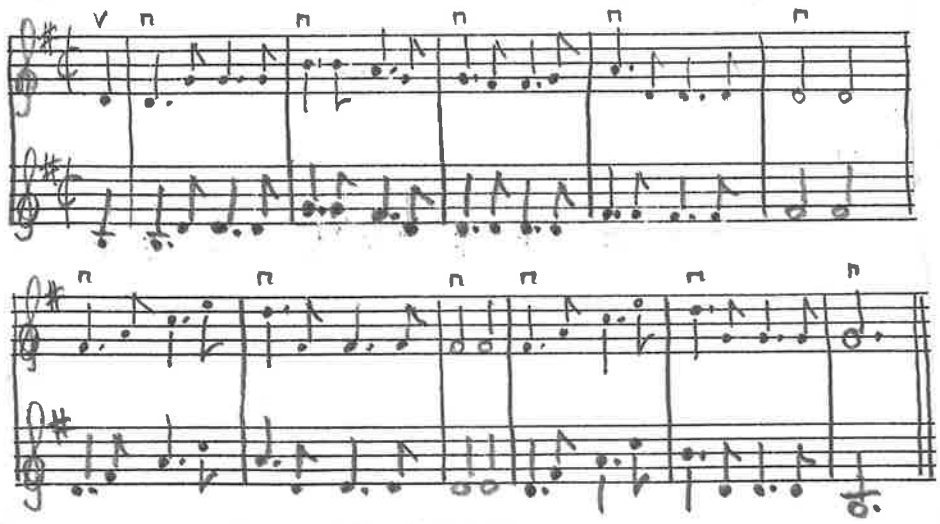

TEXT.

Å VI SKA GÅ TE SKÅNE O TRÖSKA FÖR VÅRT BRÖD. SENARDO SÅ HEJ
LIRUM LARUM LAJ SENARDO SÅ HEJ, LIRUM LARUM LAJ SENARDO SÅ

MELODI.

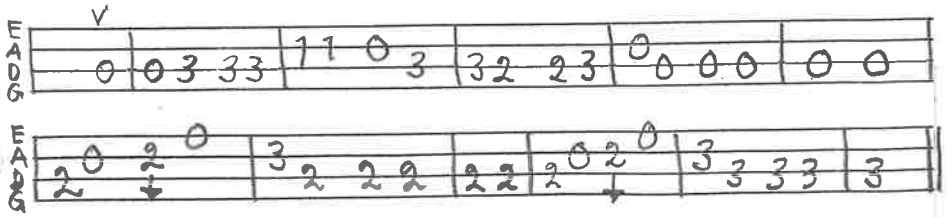

BENGTERICSSON JAN -95

ANGLÄS UR NOTBOK EFTER MAGNUS HANSSON
AGUSA. KULTUREN I LUND

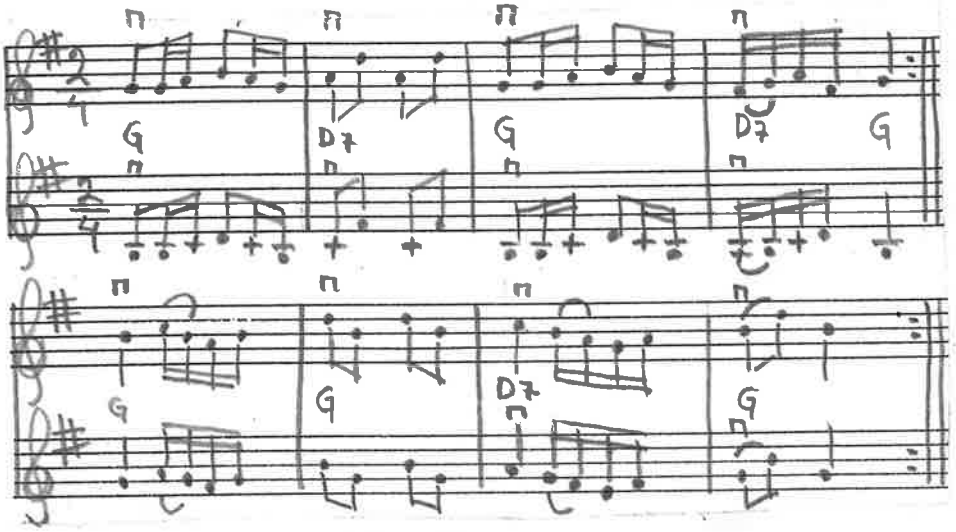

MELODI.

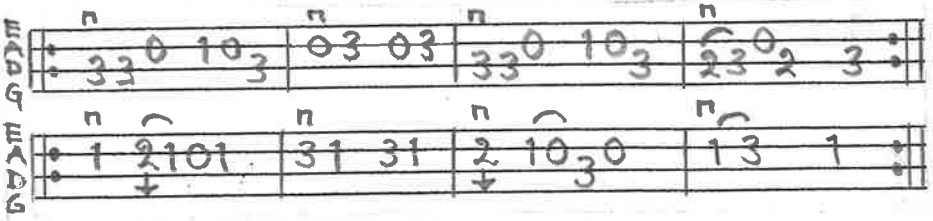

STÄMMA.

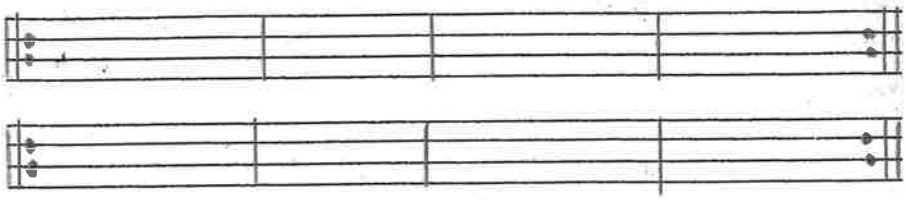

BENGT ERICSSON JUNI -04

VISA OM LIKNÖJDHETEN UR EN HANDSKRIVEN NOTBOK FÖR GITARR FRÅN NORRA SKÅNE FRÅN 1800-TALET. ORIGINALTONART G-DUR.

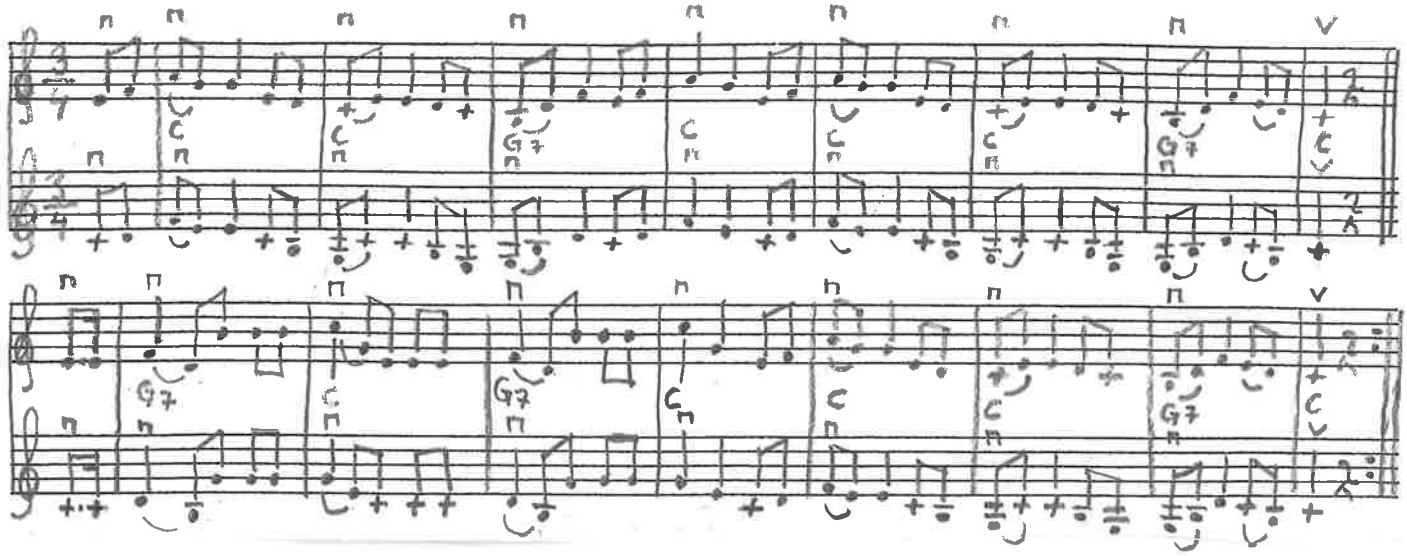

TEXT.

GÖR MEJ LIKA GOTT, GÖR MEJ LIKA GOTT, OM JAG KOJA HAR ELLER SLO-OTT
GÖR MEJ LIKA GOTT, GÖR MEJ LIKA GOTT, OM JAG KOJA HAR ELLER SLOTT
||: HAR JAG PENGAR, JAG SVÄR OCH POCKAR OCH HAR JAG INGA JAG GÅR OCH BOCKAR.
GÖR MEJ LIKA GOTT, GÖR MEJ LIKA GOTT, OM JAG KOJA HAR ELLER SLOTT :||

GÖR MEJ SAMMA SAK, GÖR MEJ SAMMA SAK, OM JAG SATTES FRAM ELLER BA-AK.
GÖR MEJ SAMMA SAK, GÖR MEJ SAMMA SAK, OM JAG SATTES FRAM ELLER BAK.
||: ÄR JAG HERRE, SÅ HAR JAG DRÄNGAR OCH ÄR JAG DRÄ-ÄNG SÅ FÅR JAG SLÄNGAR.
GÖR MEJ SAMMA SAK, GÖR MEJ SAMMA SAK, OM JAG SATTES FRAM ELLER BAK. :||

GÖR DET LIKA MEJ, GÖR DET LIKA MEJ, OM JAG KYSSA FÅR ELLER E-EJ.
GÖR DET LIKA MEJ, GÖR DET LIKA MEJ, OM JAG KYSSA FÅR ELLER EJ.
||: HAR JAG FLICKA*, SÅ FÅR JAG KYSSA OCH HAR JAG INGEN JAG SLIPPER KYSSA.
GÖR DET LIKA MEJ, GÖR DET LIKA MEJ, OM JAG KYSSA FÅR ELLER EJ :||

BENGT ERICSSON JUNI-04

MELODI.

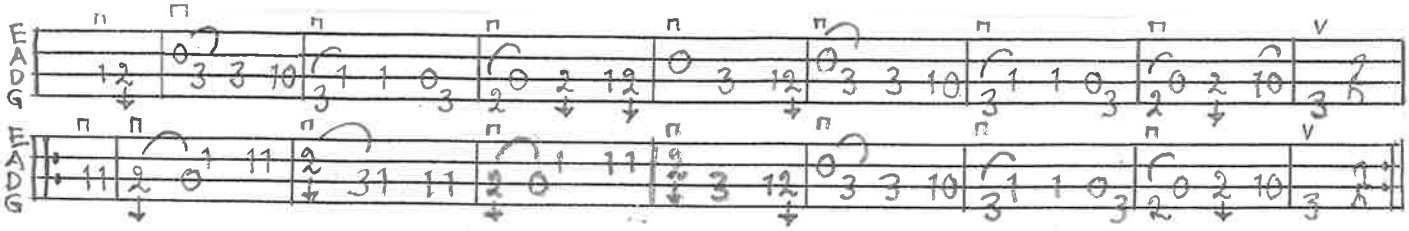

STÄMMA.

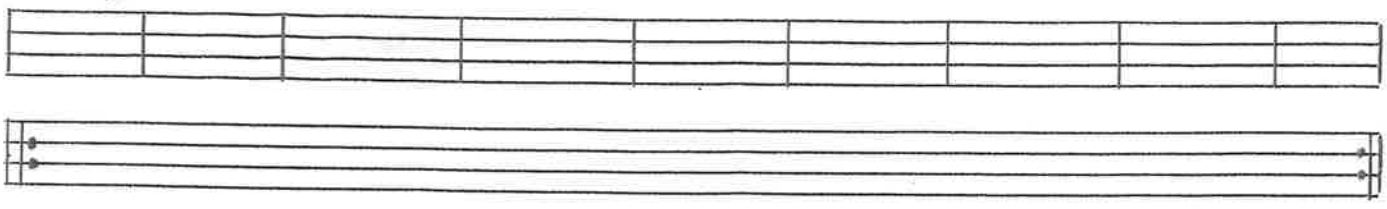

*GOSSE

ANGLAIS EFTER C. G. MALMBERG, TROLLE LJUNGBY

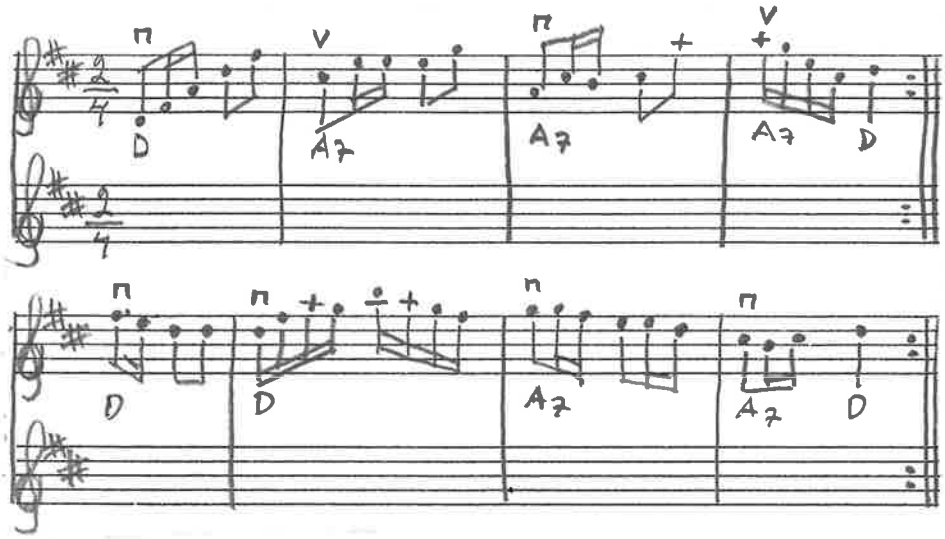

BENGT ERICSSON JUNI - 04

SLÄNGPOLSKA, KALLAD "SVANPOLSKA" EFTER ANDERS ÅKESSON SKOUGH
BREINGE, DEGEBERGA. SV.L. SK 280

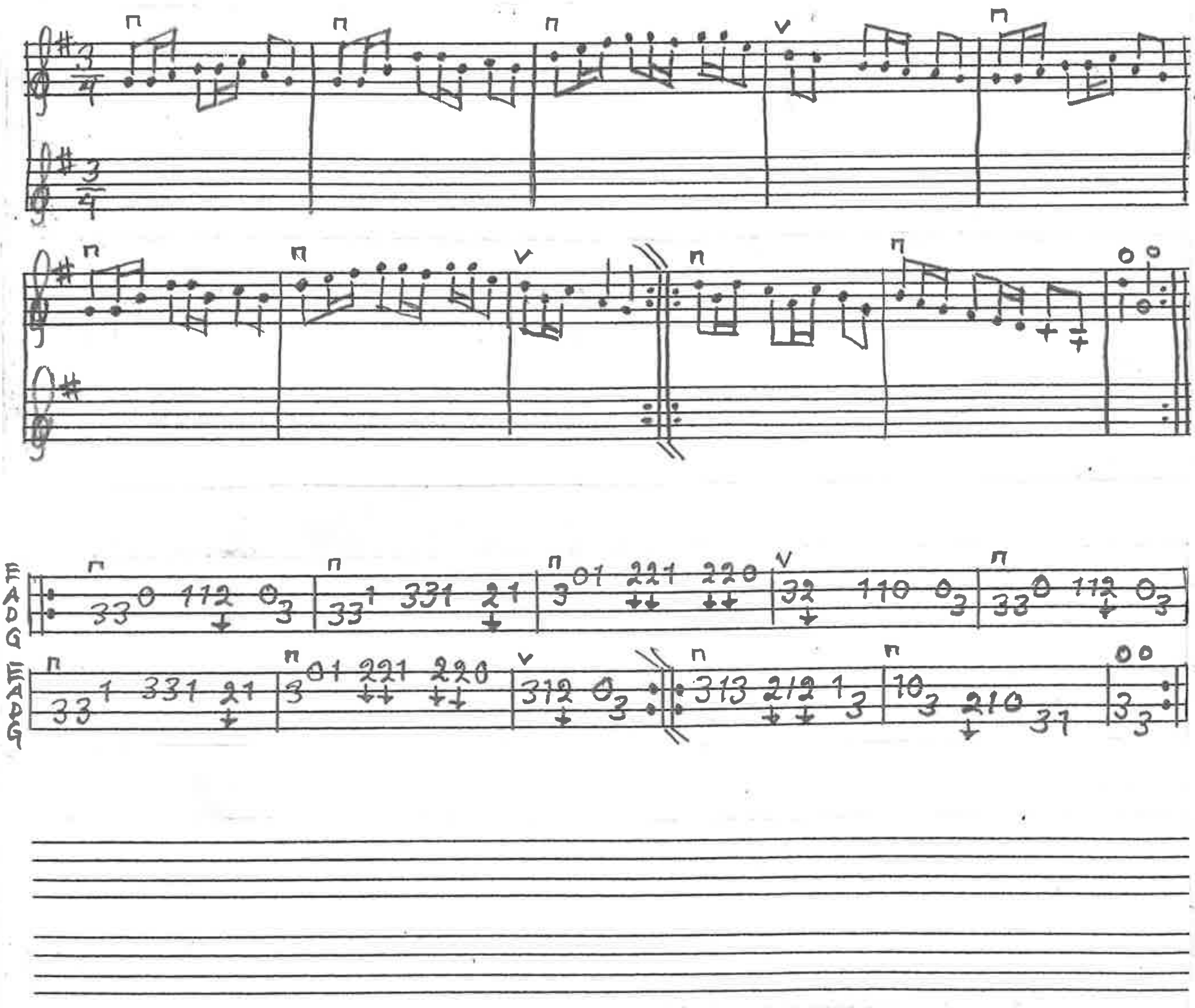

BENGT ERICSSON JUNI -04

VALS nr 49 NOTBOK JÖNS NILSSON WÅNGA 1849 Sk. Musiksamlingar

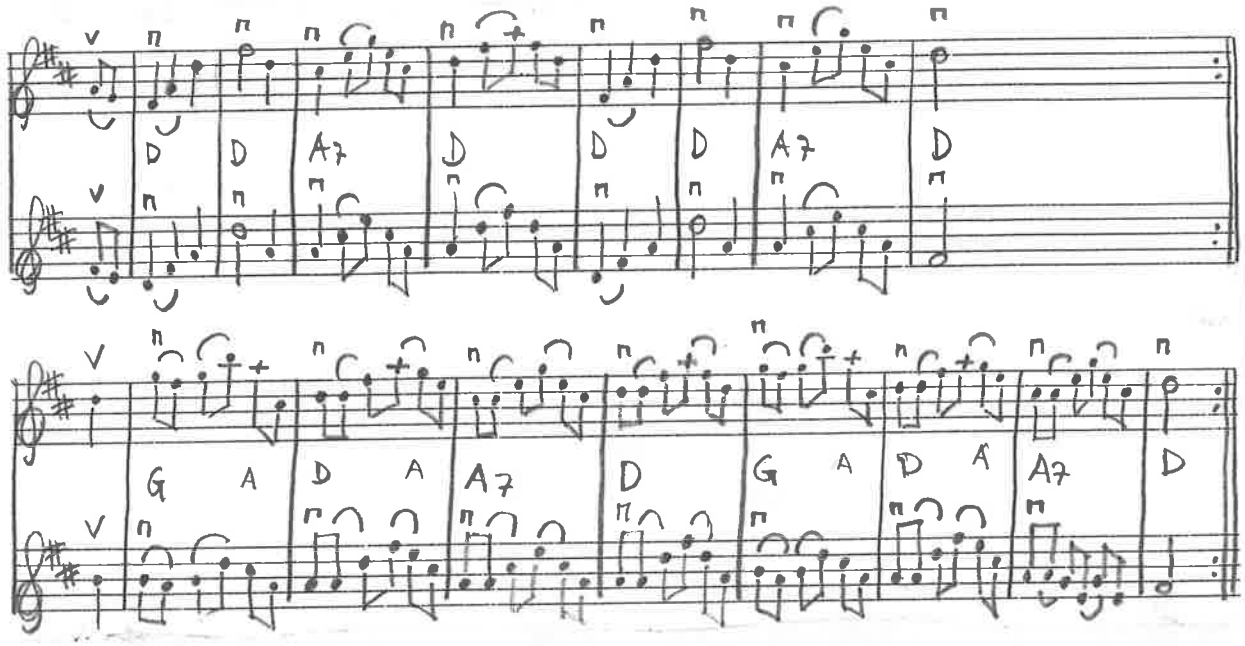

MELODI.

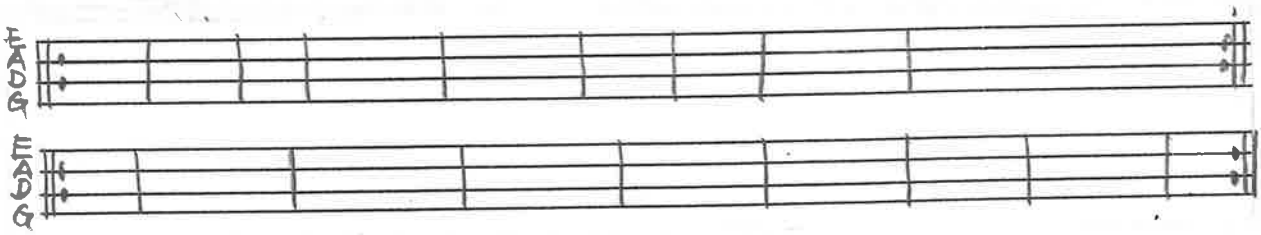

STÄMMA.

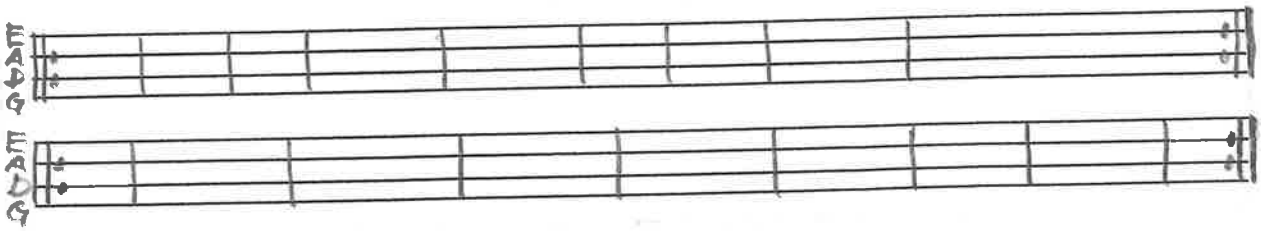

BENGT ERICSSON NOV-98

ANGLAIS EFTER ANDER ÅKESSON SKOUGH
BREINGE, DEGEBERGA SV.L.SK 275

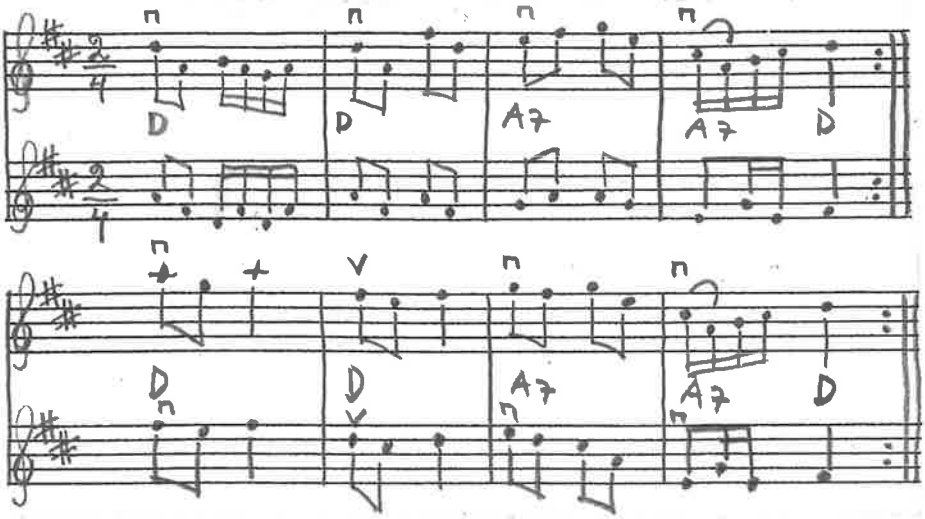

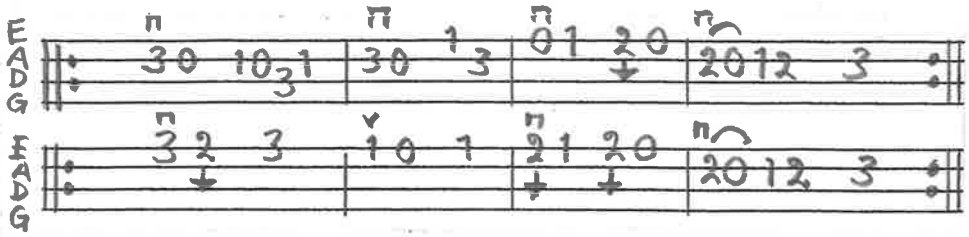

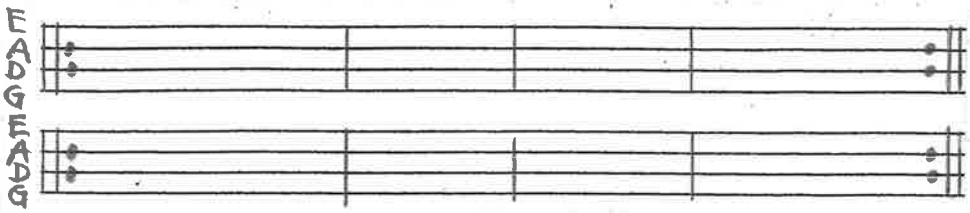

BENGT ERICSSON JUNI -04

VALS EFTER FADERN "ÅHUSVALSEN" PER JÖNSSON JERNBERG
SV. L. SK. NR 252

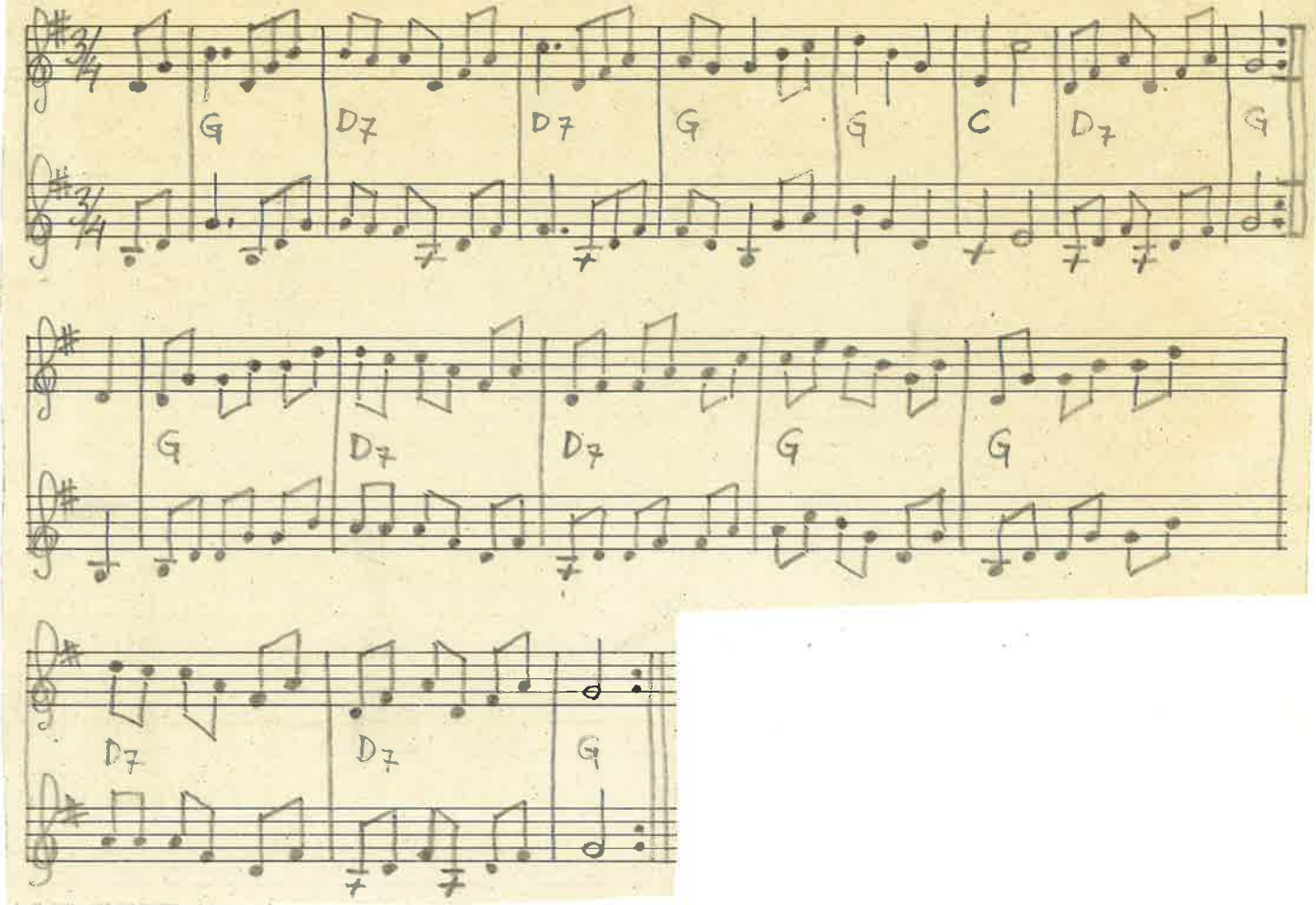

BENGT ERICSSON NOV. 1991

MELODI.

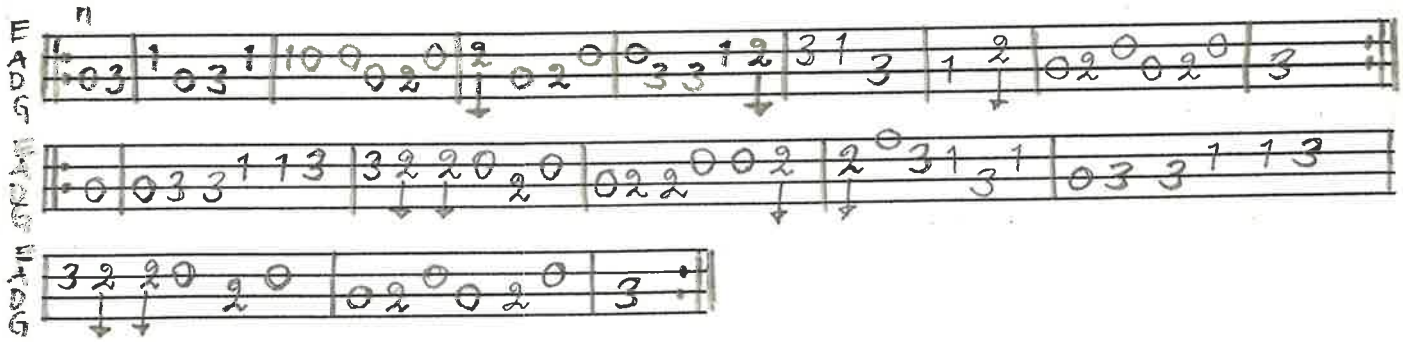

STÄMMA.

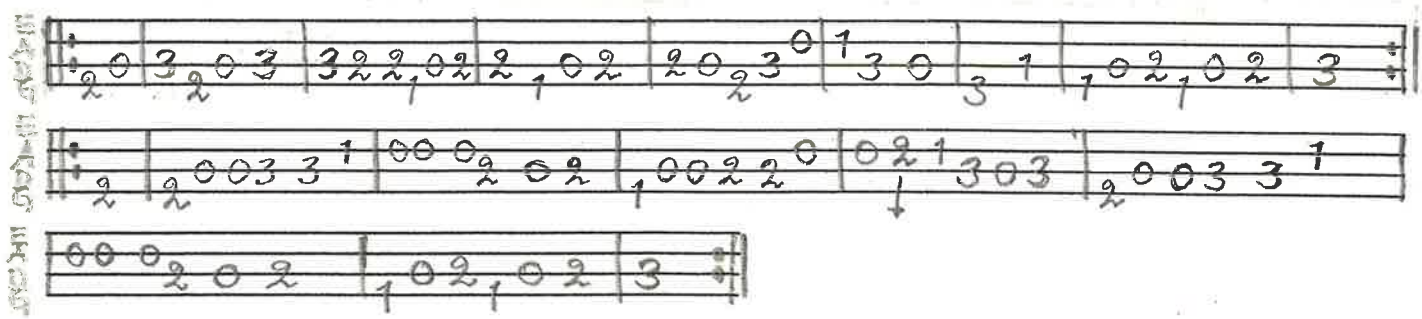

ANGLAIS EFTER OLA PERSSON LUNDQVIST
N. LÖKARÖD, DEGEBERGA SV.L.SK 286

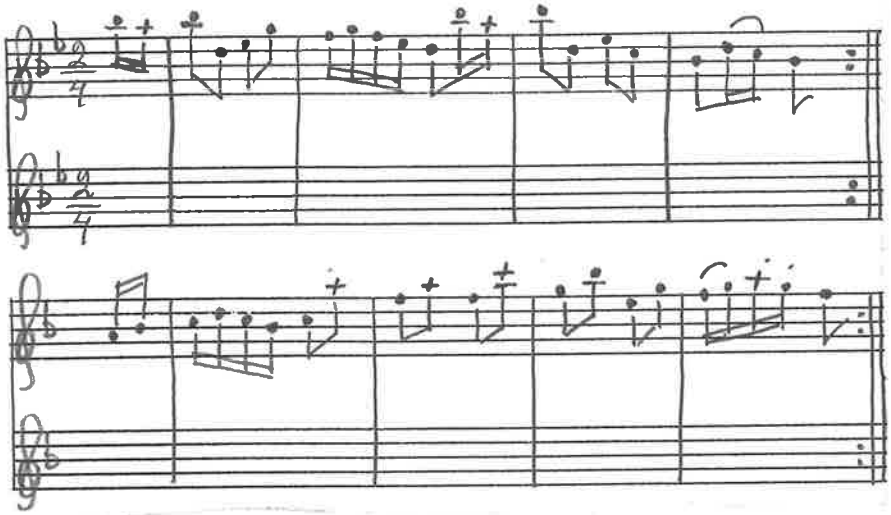

BENGT ERICSSON JUNI-04

SLÄNGPOLSKA EFTER ORED ANDERSSON, LINDERÖD SV.L.Sk 342

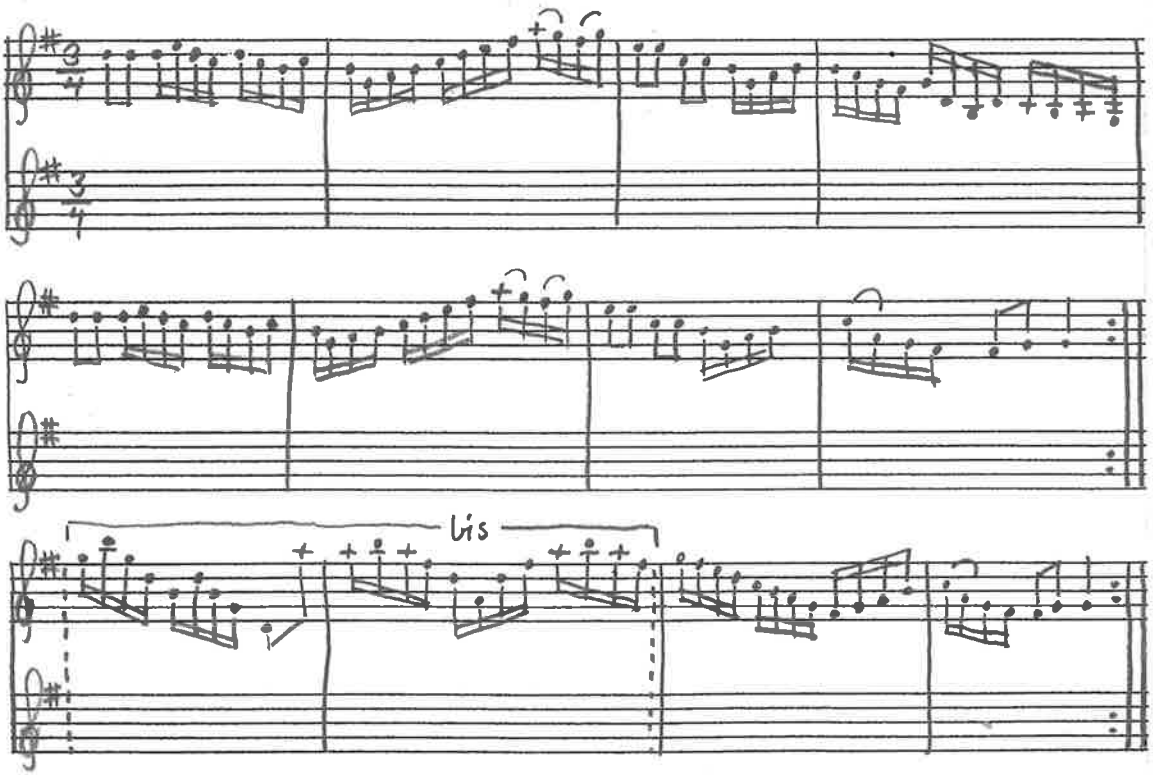

BENGT ERICSSON JUNI -04

RUNTENOM EFTER OLA PERSSON LUNDQVIST N. LÖKARÖD. DEGEBERGA
SV.L.SK. 281

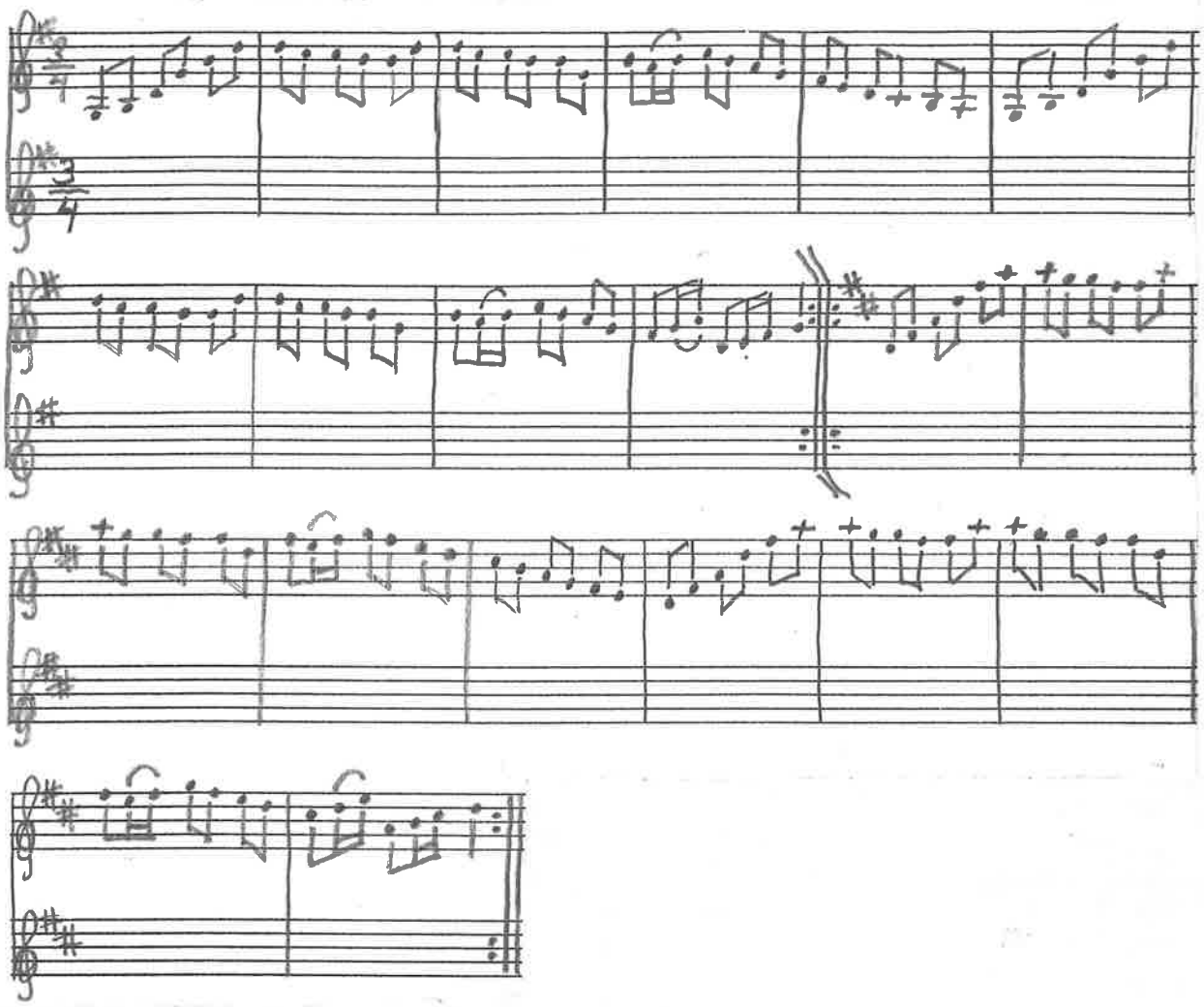

BENGTERICSSON JUNI-OY

Brudmarsch e. Viking Andersson

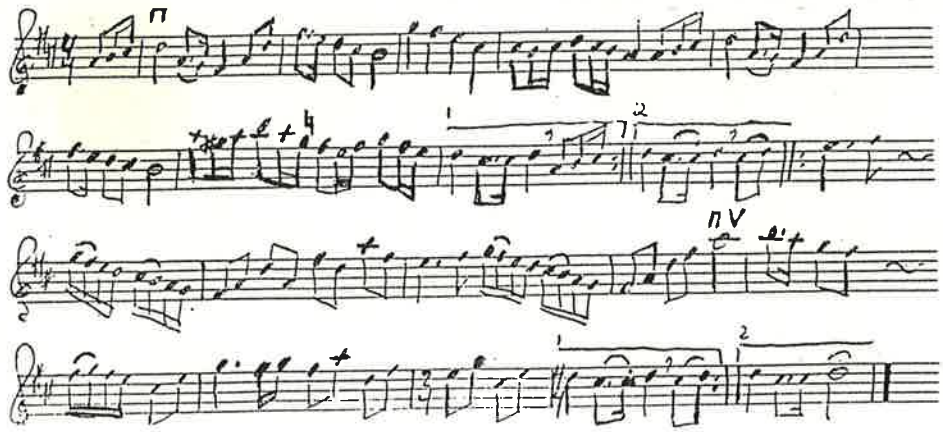

Marsch Hans Nilsson Kiaby

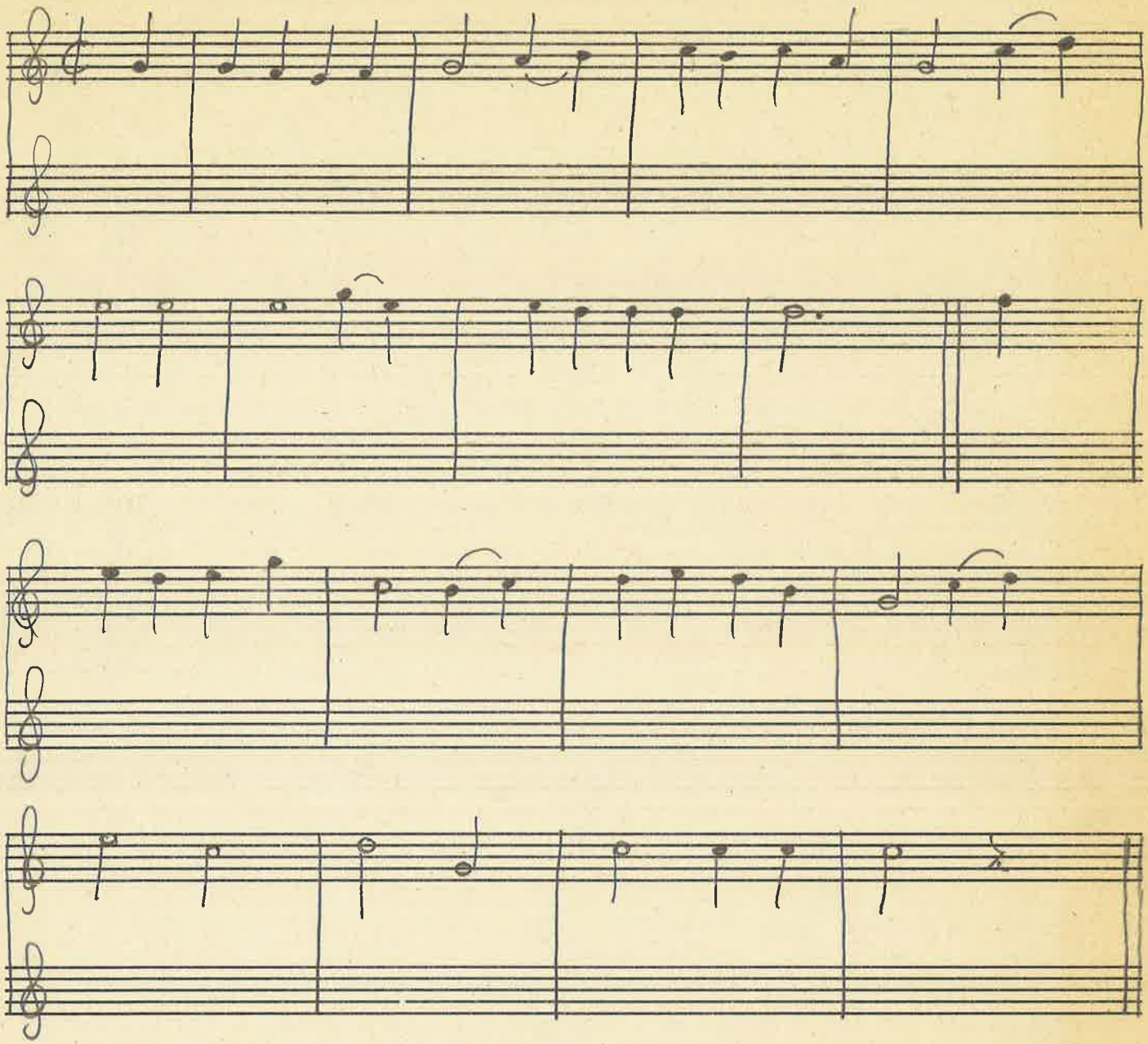

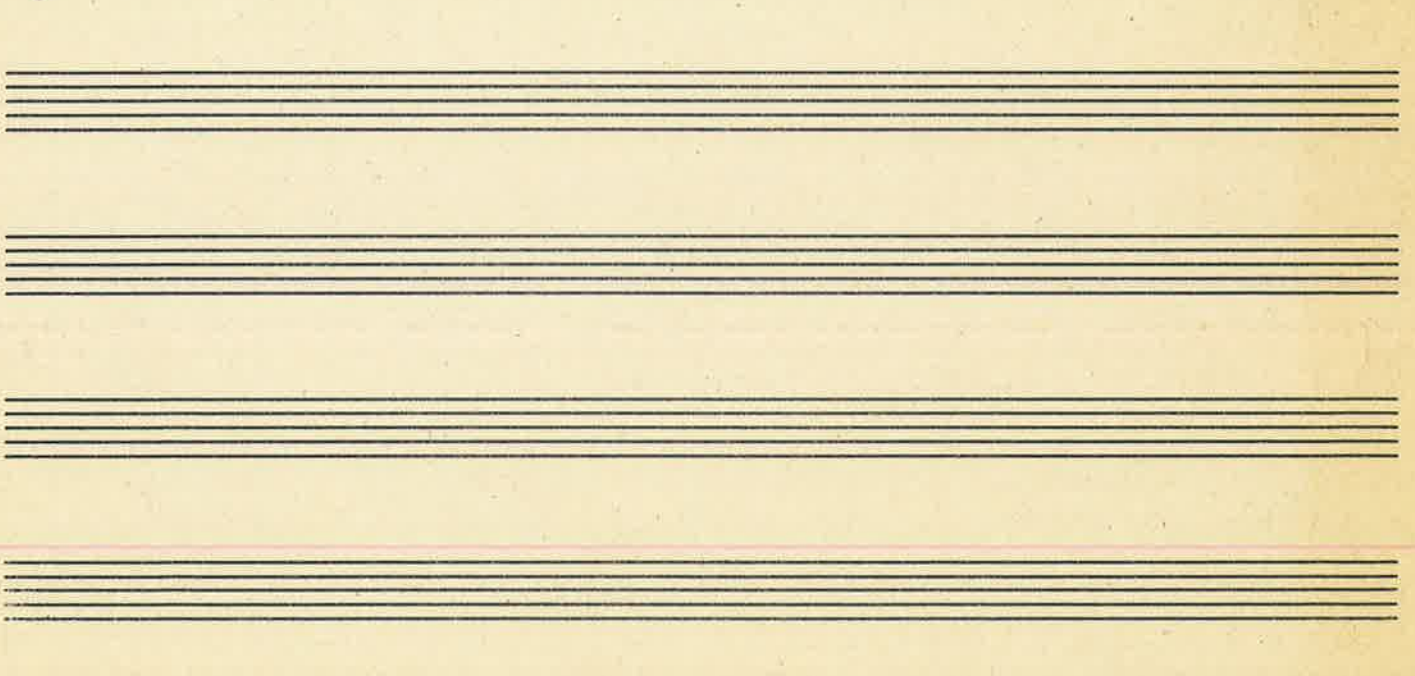

ÄNGLÄDS NOTBOK JÖNS NILSSON WÅNGA 1849 SK. MUSIKSAMLINGAR
ORIGINALTONART A-DUR

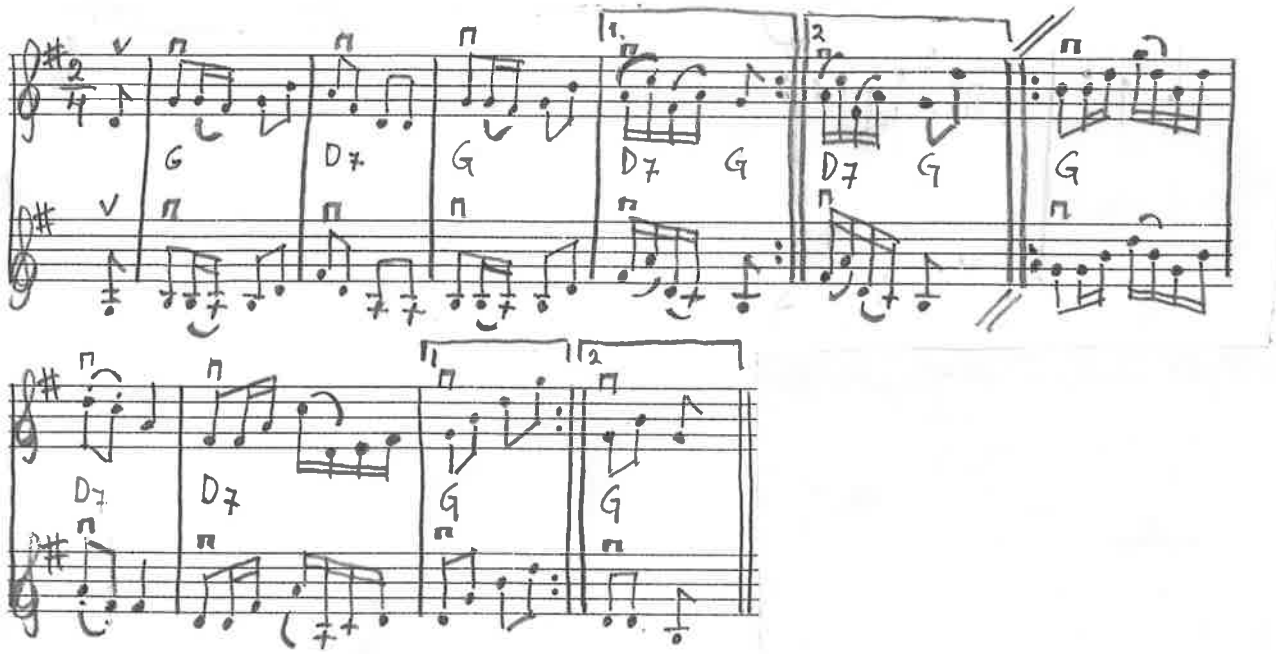

MELODI.

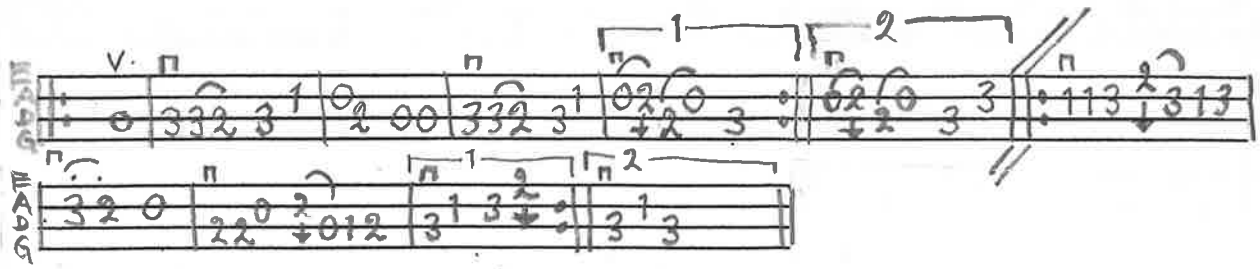

STÄMMA.

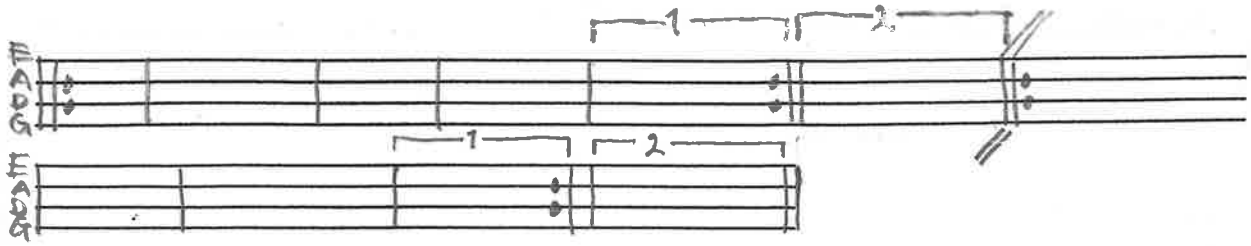

BENGT ERICSSON NOV.-98

VALS EFTER ANDERS ÅKESSON SKOUGH BREINGE.DEGEBERGA SV.L.SK277

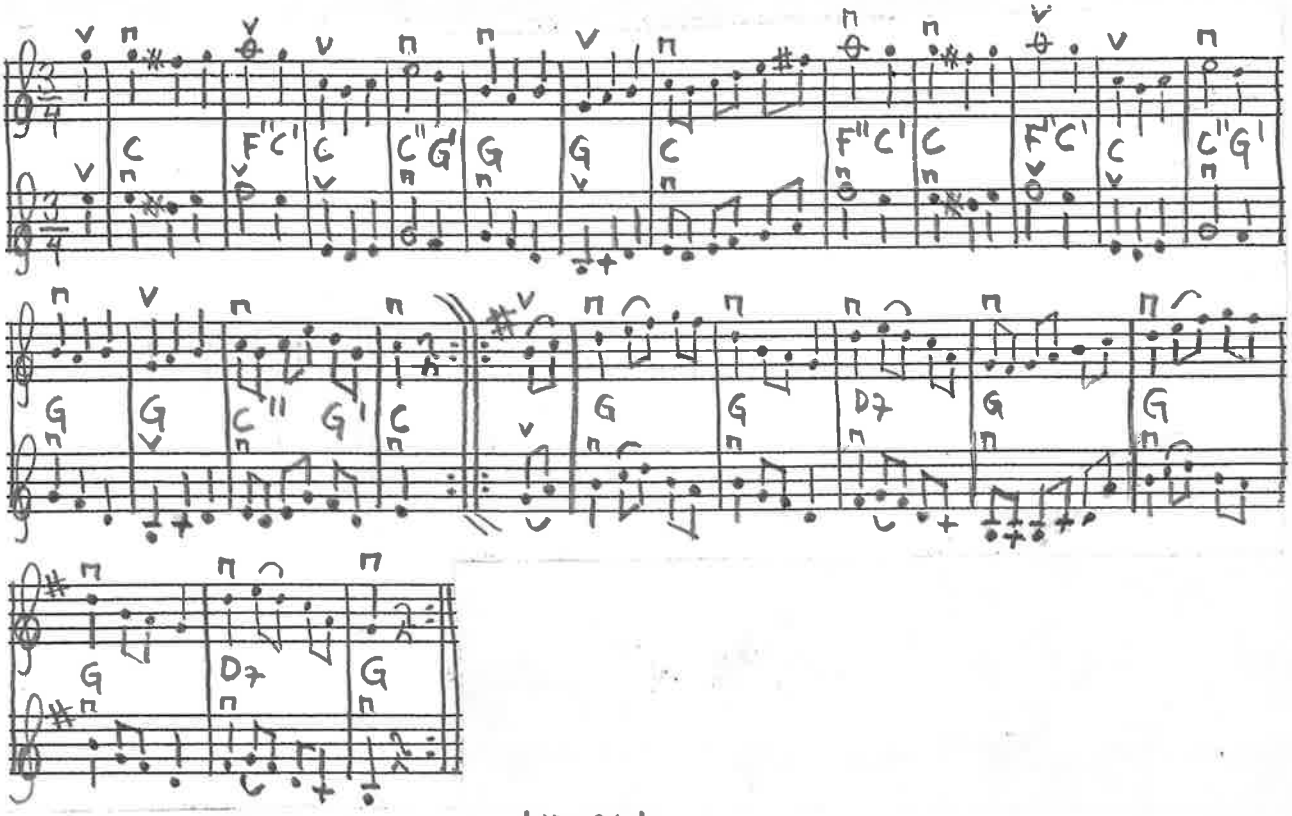

MELODI.

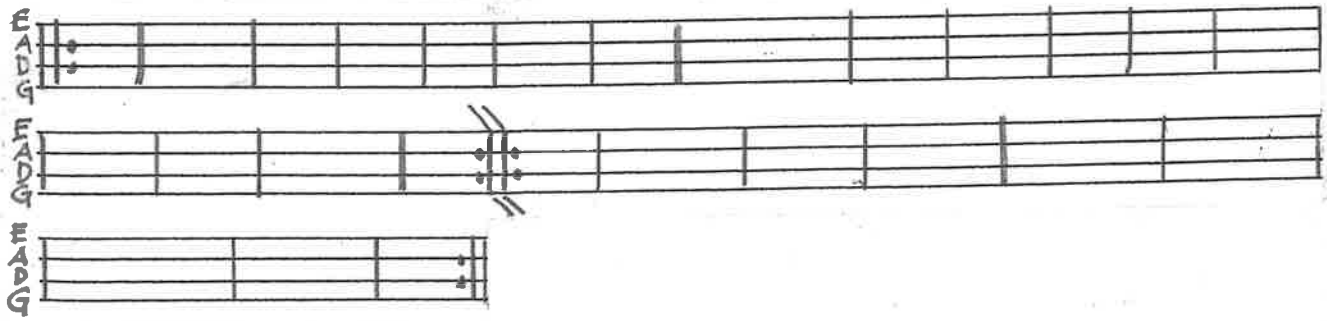

BENGT ERICSSON JUNI-OY

POLKA SOM BLÅSTES VID FORSAKAR DEN 29 JUNI 1893
UPPT. JOHN ENNINGER.

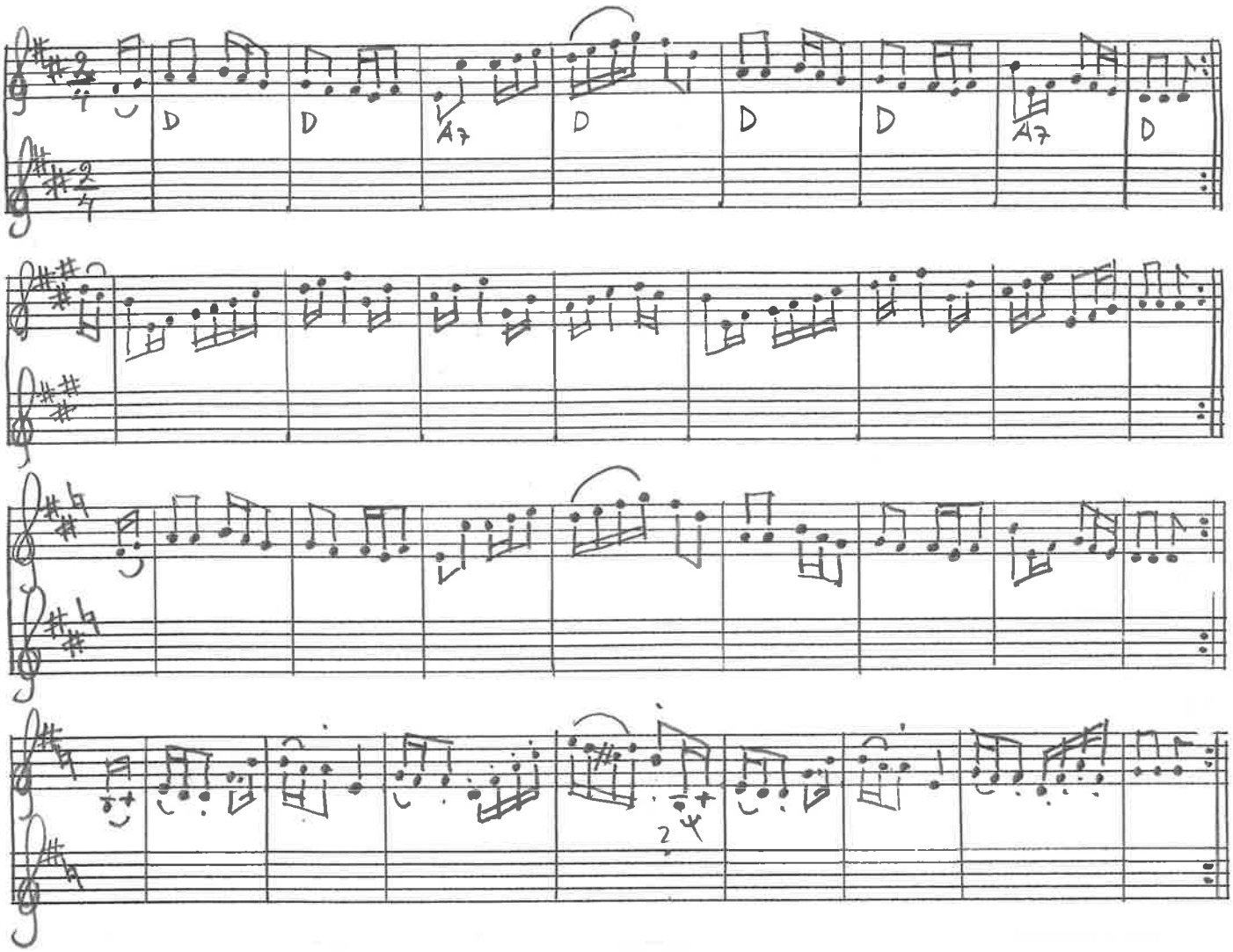

© BENGT ERICSSON JUNI-04

LÅNGDANS OCH VISA FRÅN SNÅRESTAD

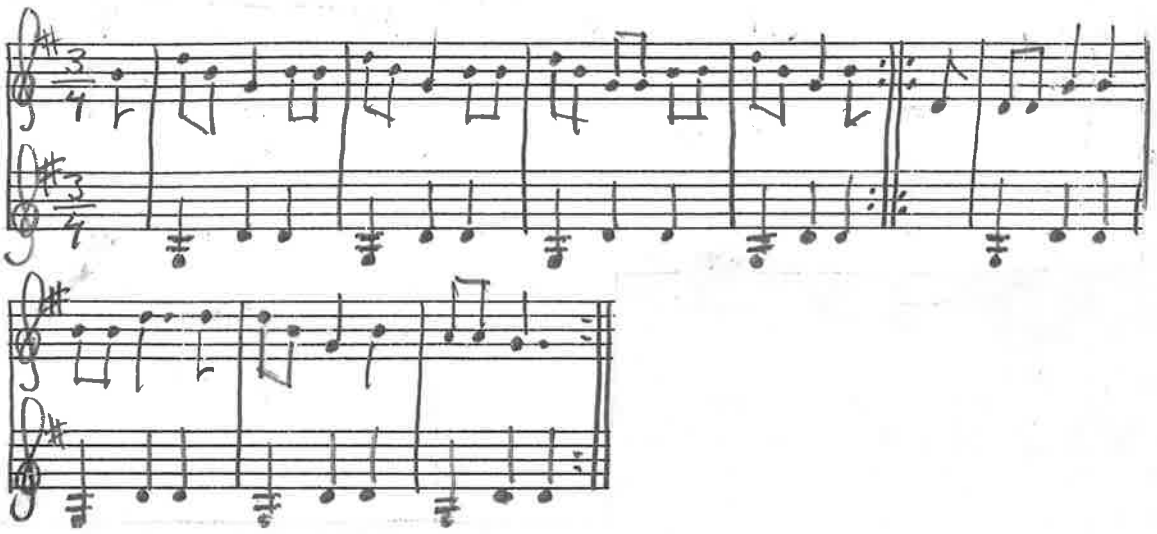

TEXT.

||: O HEJ O HURRA O LÅT OSS KÖRA
SÅ GER VI MÄRREN PÅ DE VÄNSTRA ÖRA :||
||: JA LÅT OSS KÖRA PAR OM PAR
SÅ LÄNGE MÄRREN ORKAR DRA :||

MELODI.

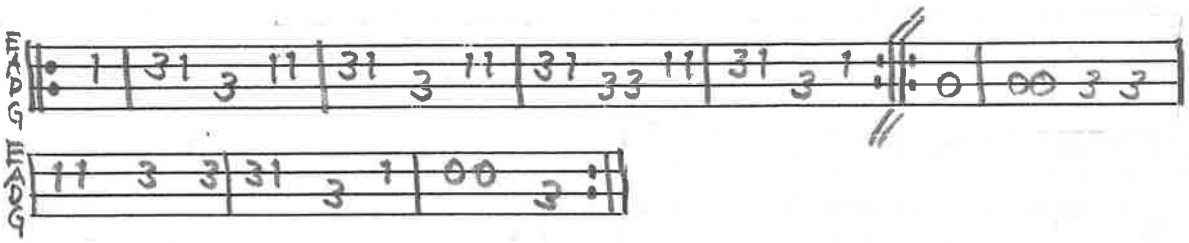

KOMP.

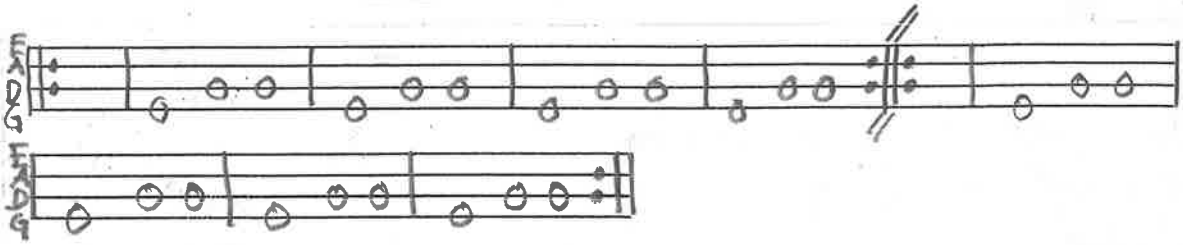

POLSKA EFTER ANDERS JOHAN ERIKSSON, RYD, GLÖMMINGE
ÖLAND SV. L. SM. 257. UPPT. AXEL BOBERG

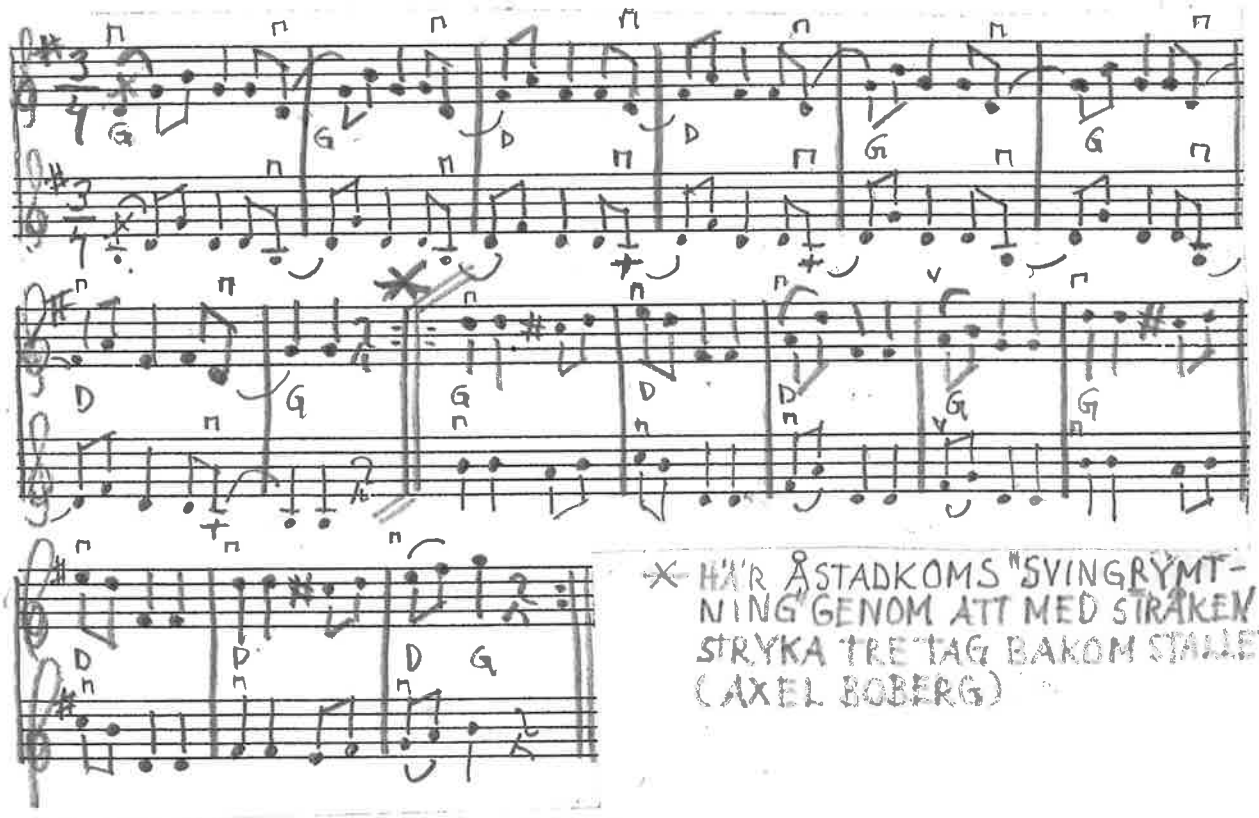

× HÄR ÅSTADKOMS "SVINGRYMTNING" GENOM ATT MED STRÅKEN STRYKA TRE TAG BAKOM STALLET (AXEL BOBERG)

MELODI.

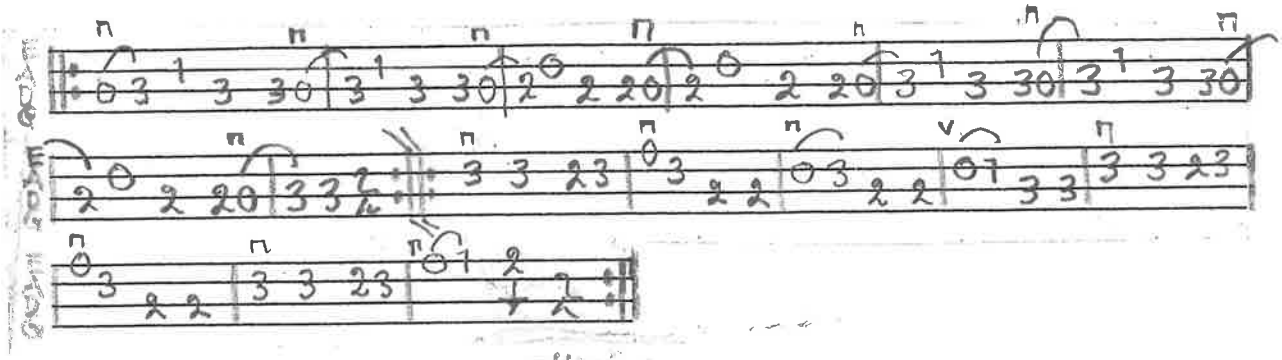

STÄMMA.

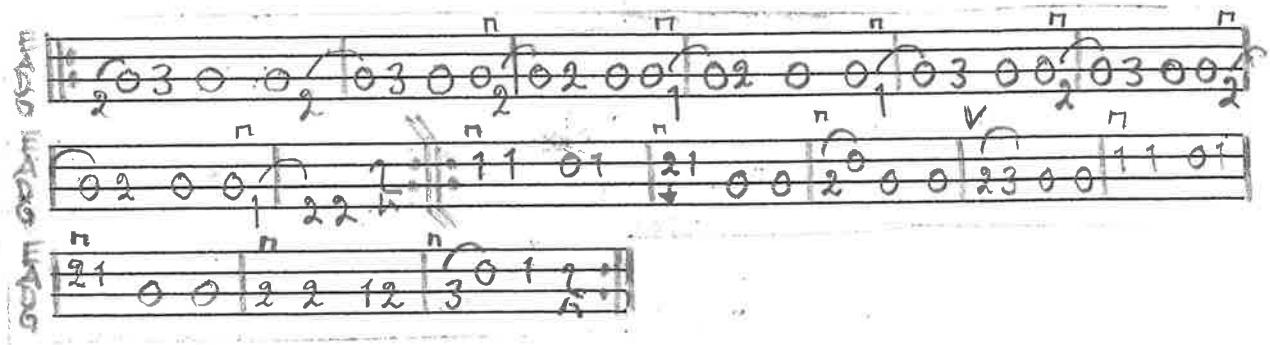

BENGT ERICSSON JAN -04

KADRILJ EFTER OLA ANDERSSON VEBÄCK, HUARÖD. SV.L.SK. 291

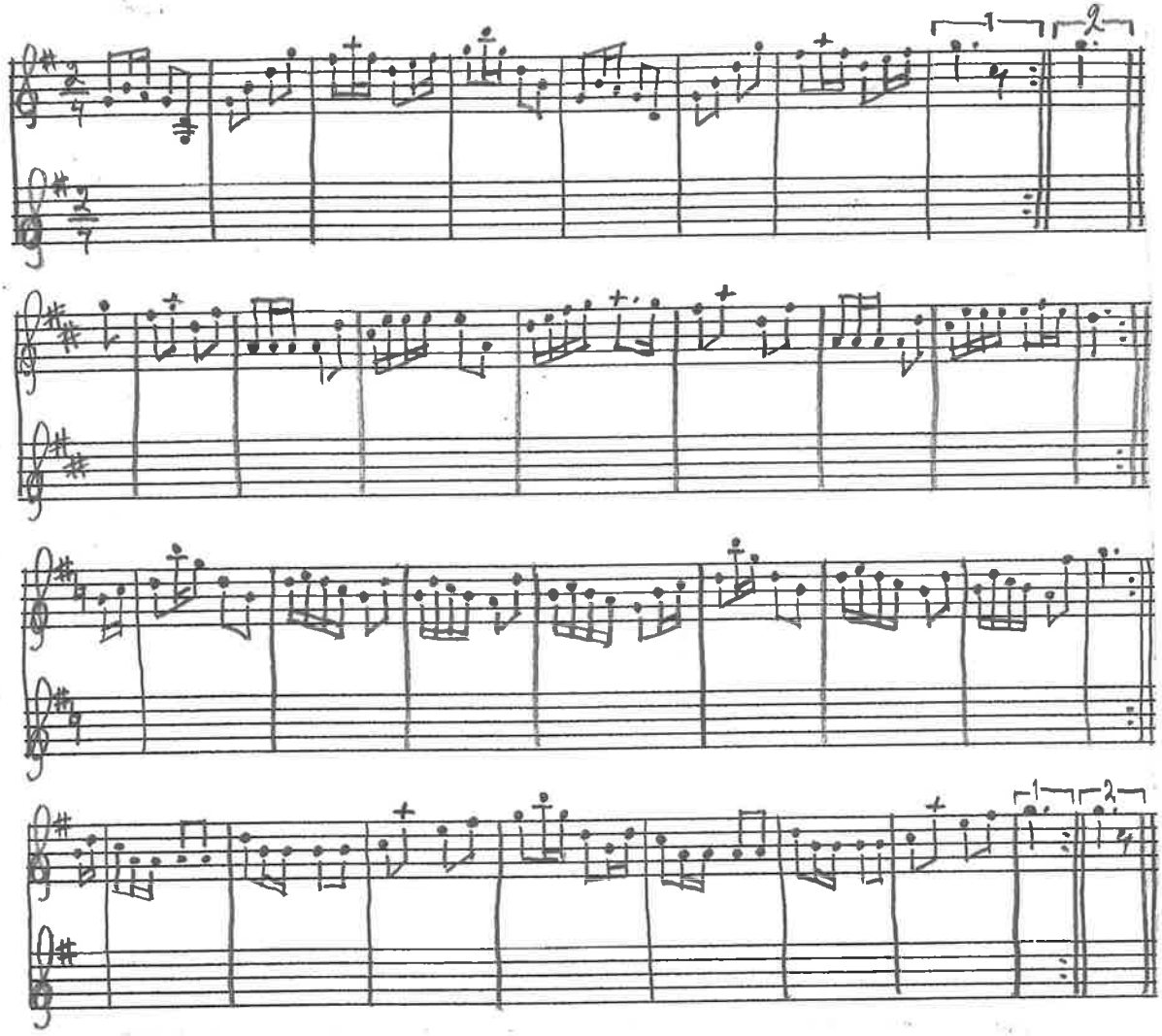

BENGT ERICSSON JUNI -04

ANGLAIS EFTER PER JÖNSSON, VANNEBERGA
FRAMTAGEN AV C.E.B.

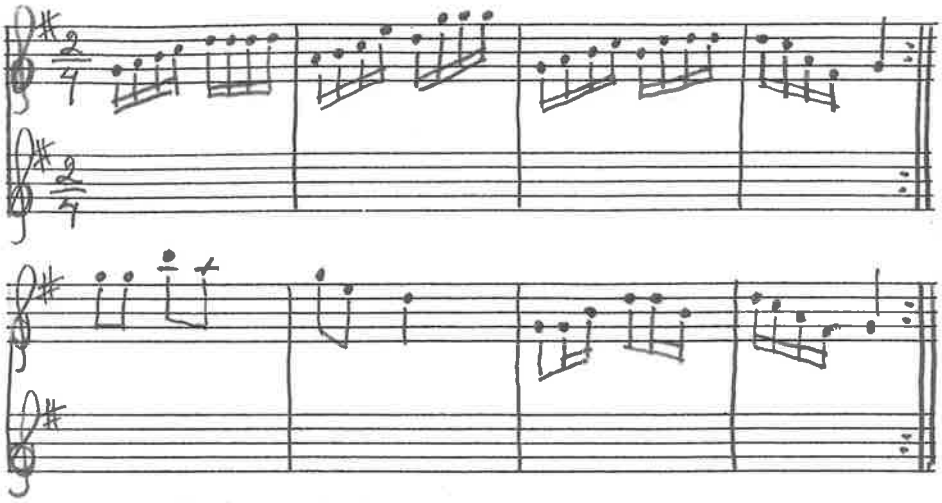

BENGT ERICSSON JUNI-09

VISA FRÅN SKÅNE UR FILIKROMEN MODERNISERAD

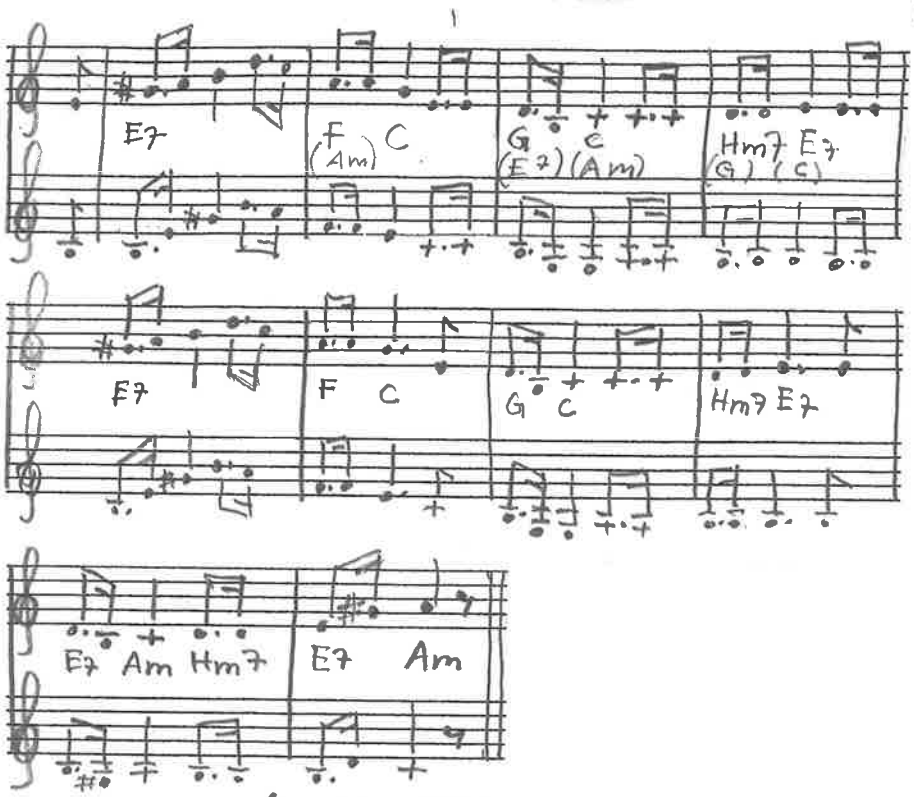

BENGT ERICSSON NOV. -04

1.

Å NILS JOHANSEN DEN VÄNA GUTEN
HAN KYSSTE JUNGFRUA MITT PÅTRUTEN
HAN KYSSTE EN GÅNG HAN KYSSTE TVÅ
||: MEN VÄL VA JUNGFRUA LIKA GO :||

2.

OM ALLA TÖSER STO PÅ EN LINA
Å FÖRST DE GROVA Å SÅ DE FINA
OM ALLA TÖSER STO PÅ EN RAD
||: JAG VISSTE VÄL DEN JAG VILLE HA :||

3.

Å KÄRLIGHETEN DEN KAN BEDRÖVA
GUD NÅDE DEN SOM FÅR HENNE PRÖVA
Å KÄRLIGHETEN HON ÄR SÅ HET
:|| JA HON ÄR VÄRRE ÄN NÅGON VET ||:

4.

Å DENNA VISA HÄR INGEN ÄNDE
Å DENNA VISA DEN INGEN KÄNDE
FÖR DENNA VISA HA GJORT SIG SJÄLV
:|| Å HON KOM FARANDE PÅ ETT FJÄLL ||:

ANGLAIS EFTER ERLAND HANSSON,
FLÄDIE. SV.L.SK 782.

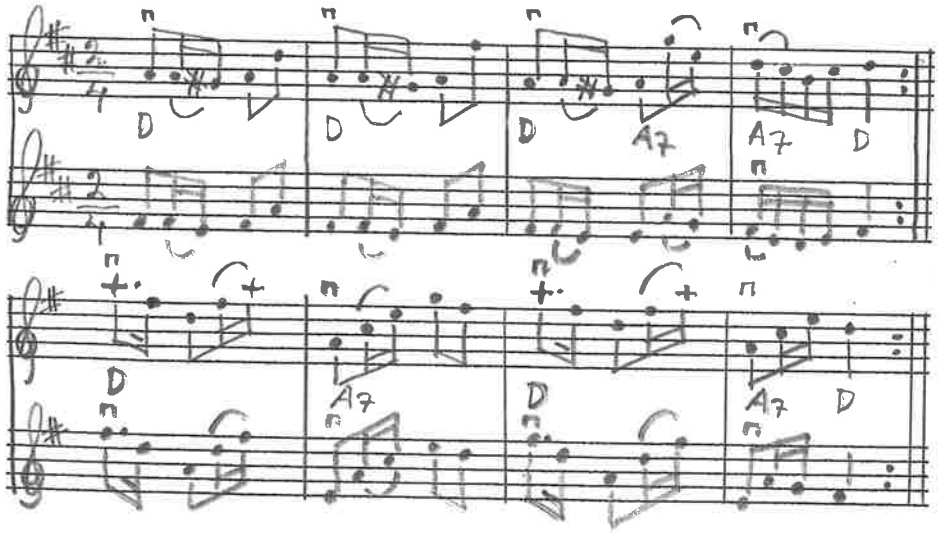

MELODI.

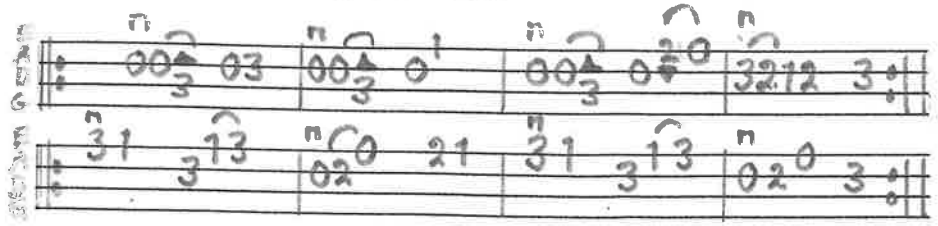

STÄMMA.

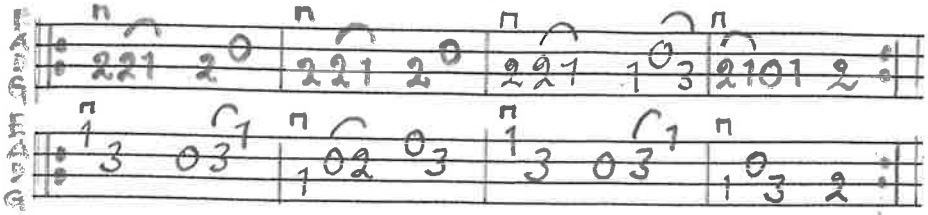

BENGT ERICSSON JAN -06

TRETUR FRÅN ARILD EFTER KJELLSSON

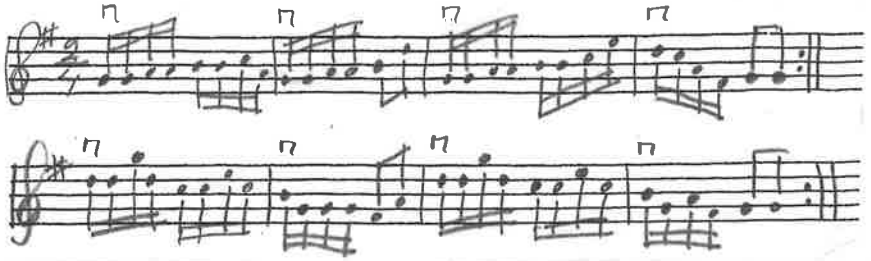

MAZURKA EFTER MÅRTEN OLSSON, GUSSNAVA

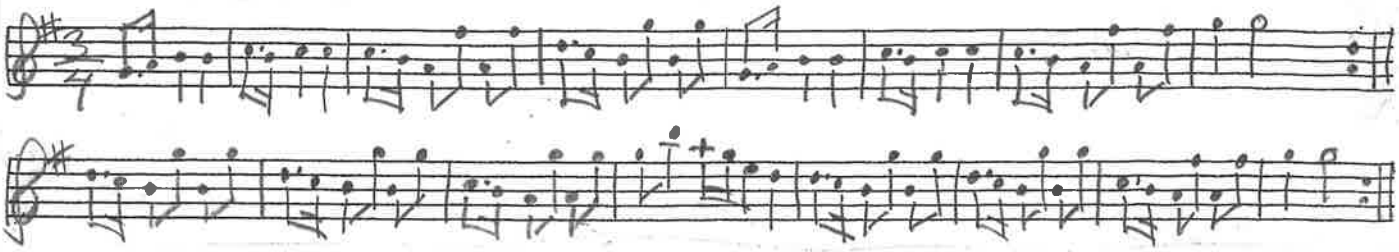

SLÄNGPOLSKA J. J. BRUUN

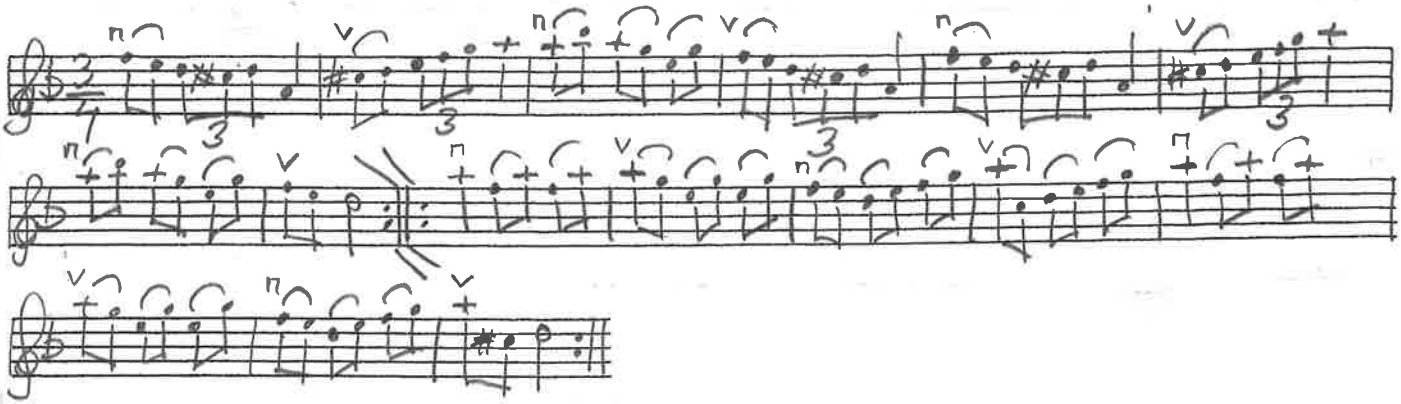

BENGT ERICSSON
MAJ: 0.

POLKA EFTER MÅRTEN OLSSON, GUSSNAVA

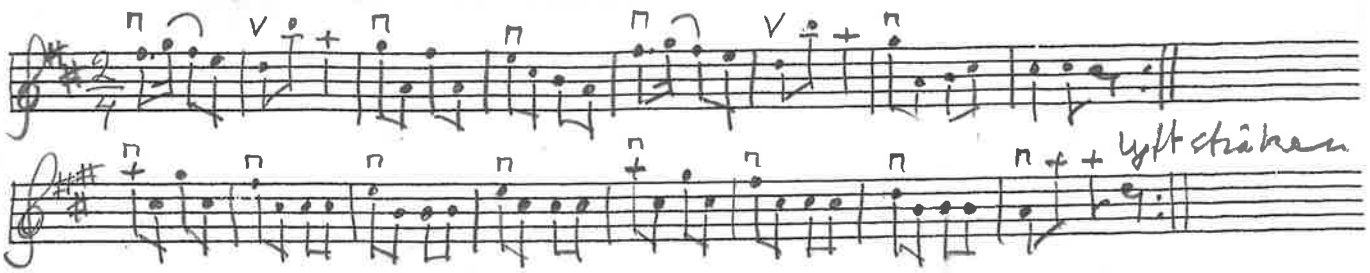

Lejonpolska

Melodi av Pernilla Lejonhuvud

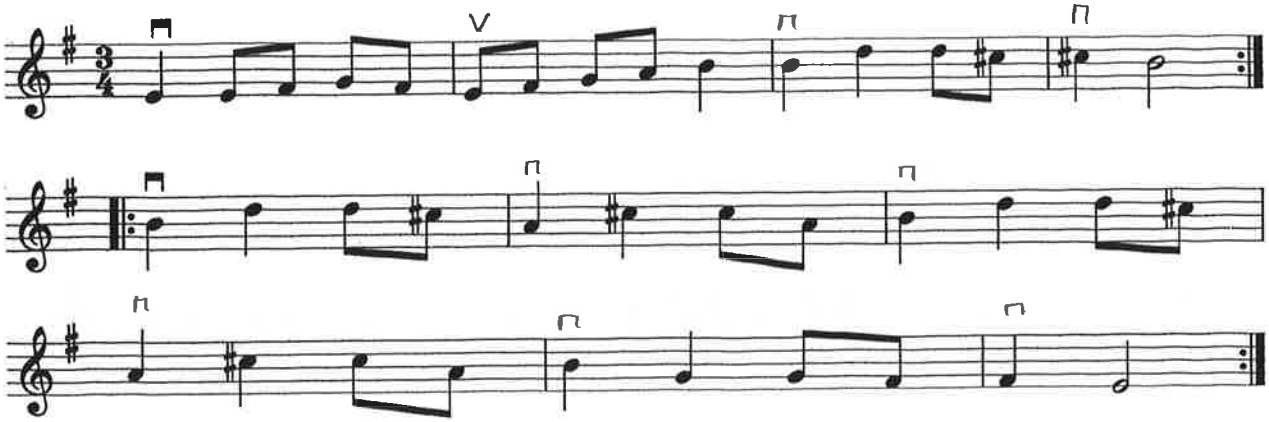

Bengt Ericsson upptecknade denna låt av Pernilla Lejonhuvud.

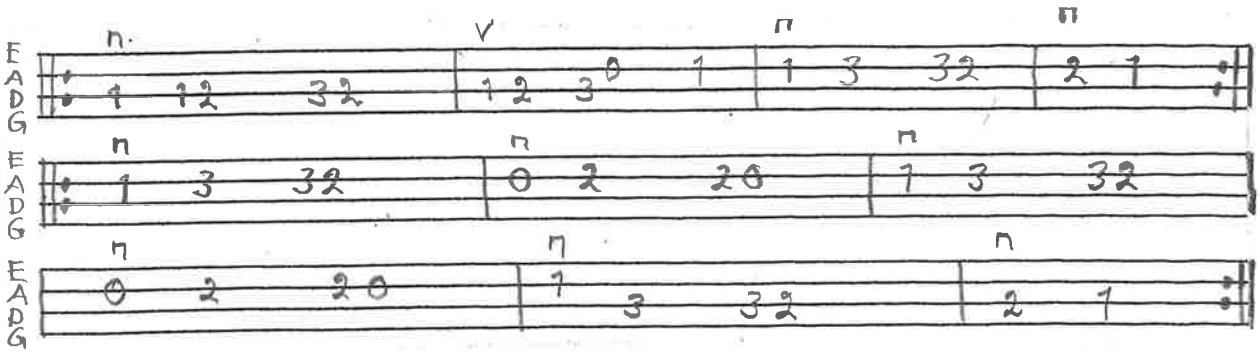

Vals efter Ola Nilsson Östra Broberg

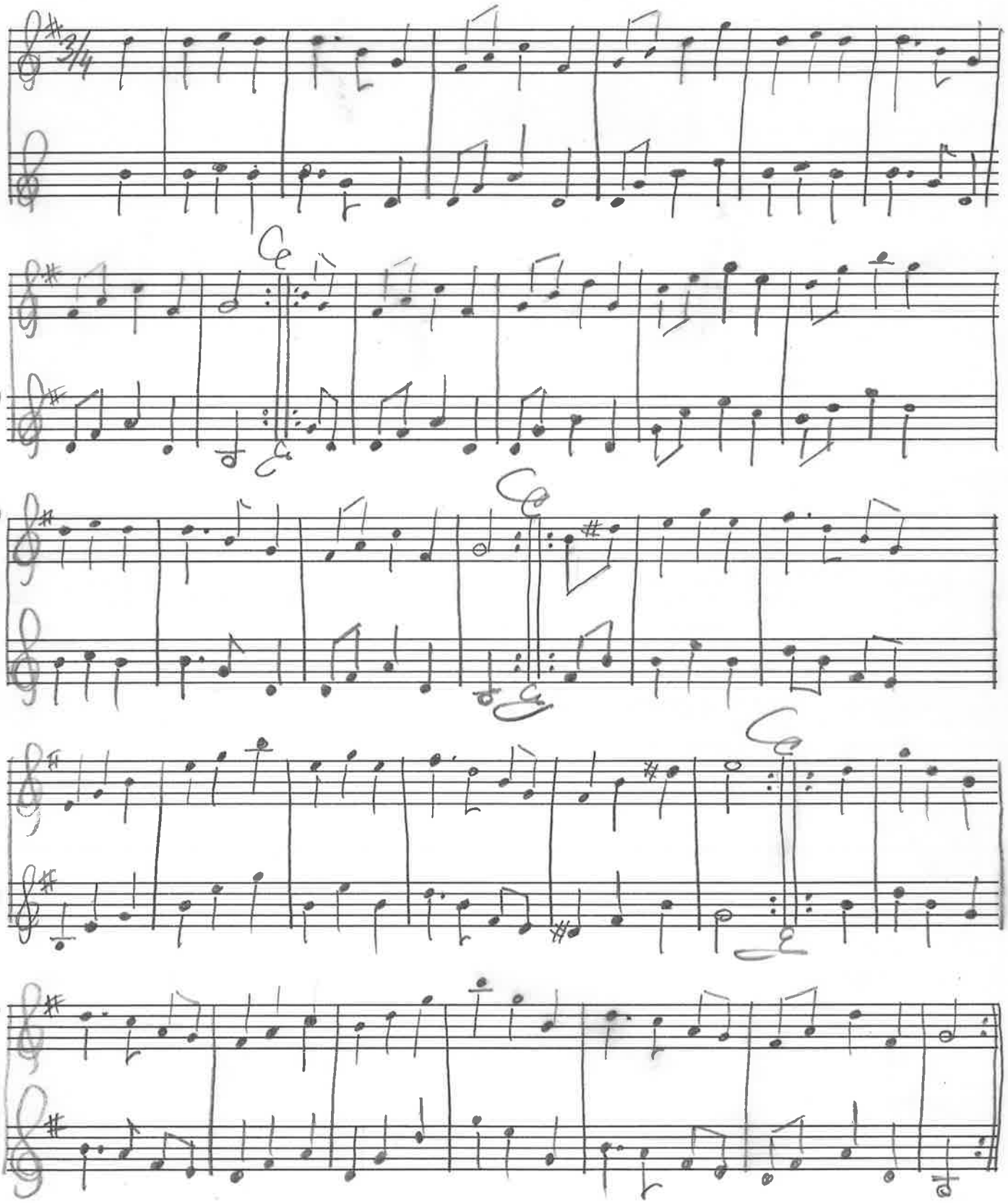

Berg & Ericsson feb. - 88

TRETUR NR 45 MANDELGREN SAMLINGAR LUF

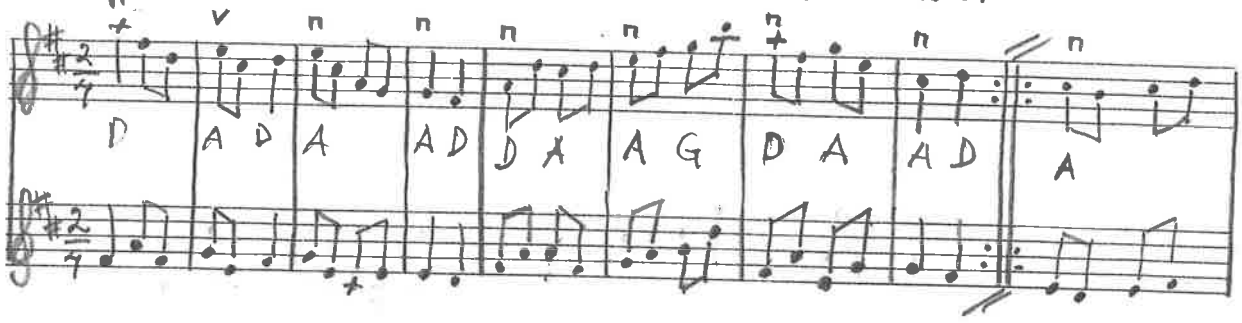

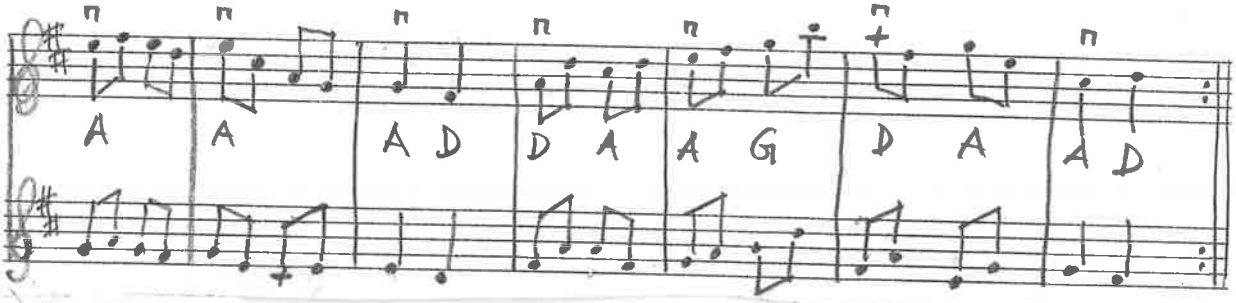

MELODI.

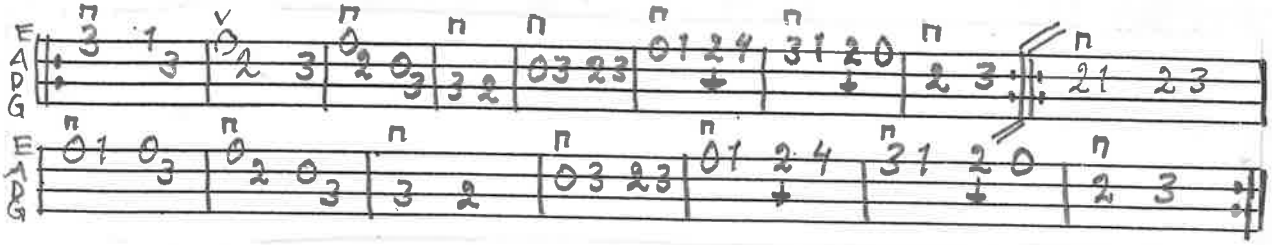

KADRILJ EFTER LORENS BROLIN, ABBEKÅS SV.L.SK. 997

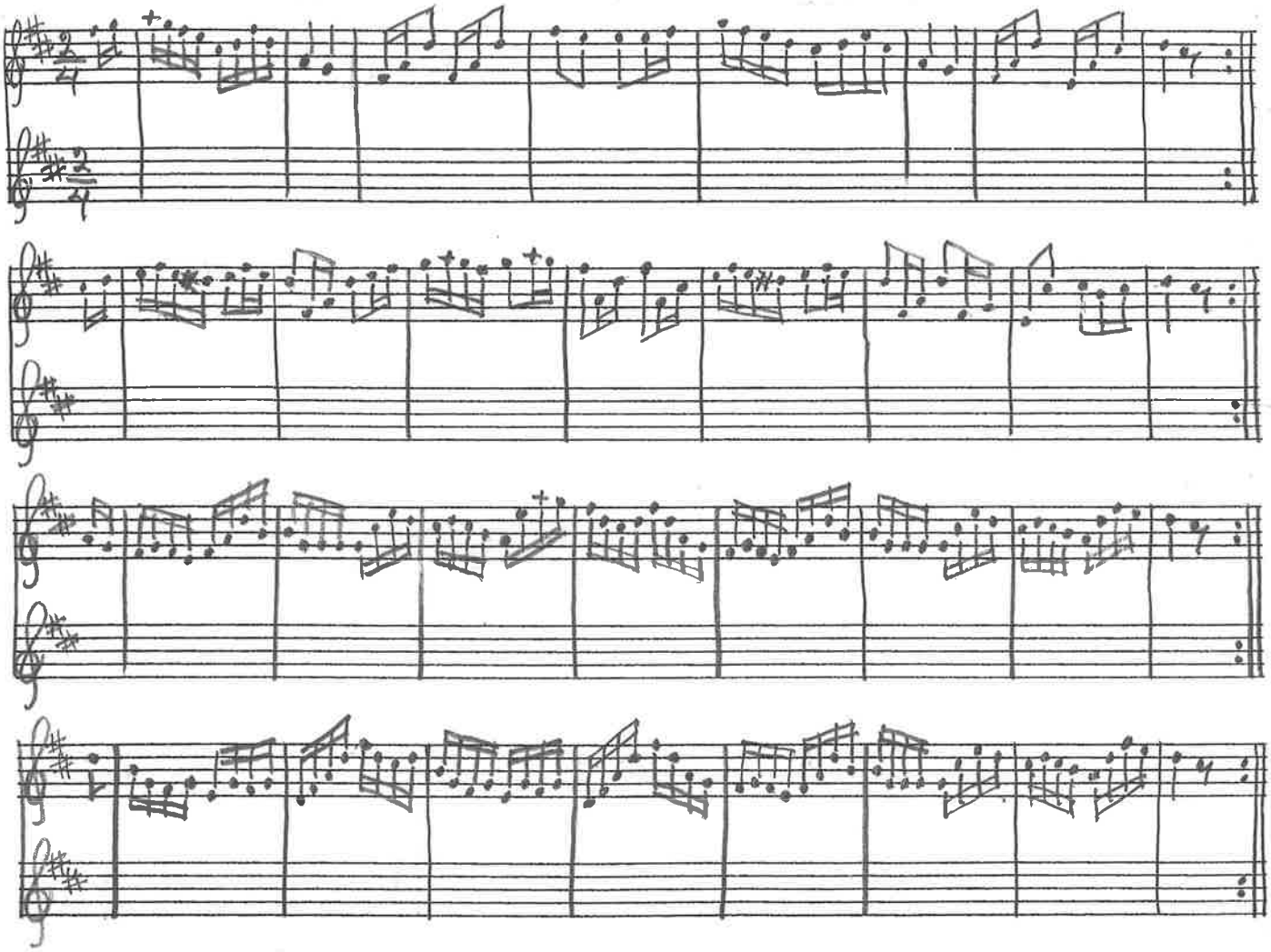

POLLONESSE NR15 UR JÖNS LARSSONS NOTBOK FRÅN ÅR 1823
ARILD. ÄGARE AV NOTBOK KRAPPERUPS SLOTT.

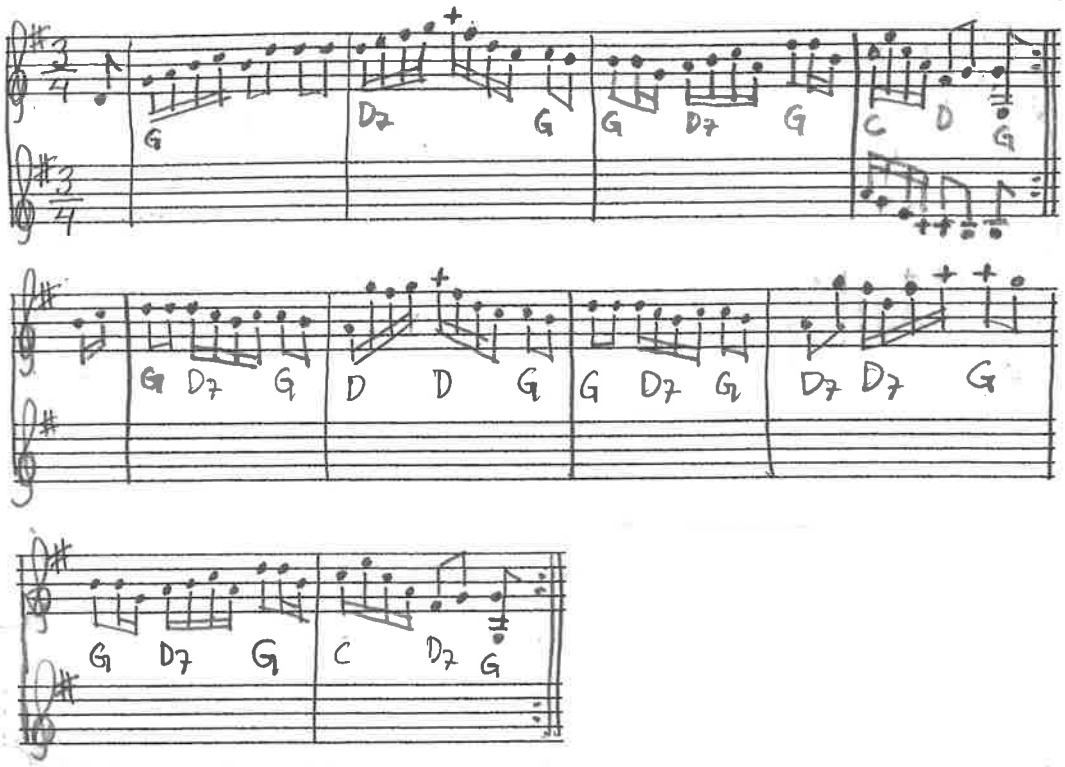

ANGLAIS UR ERLAND HANSSONS NOTBOK
FLÄDIE NR 97

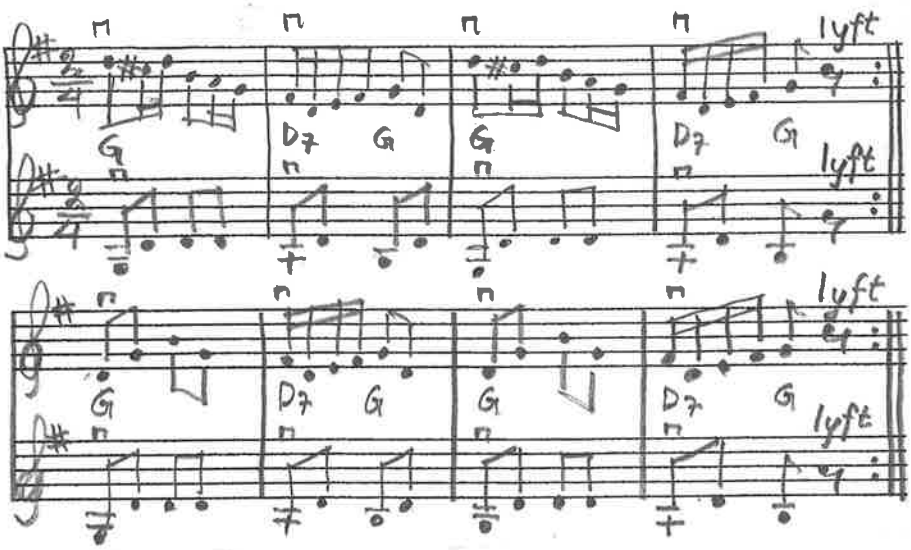

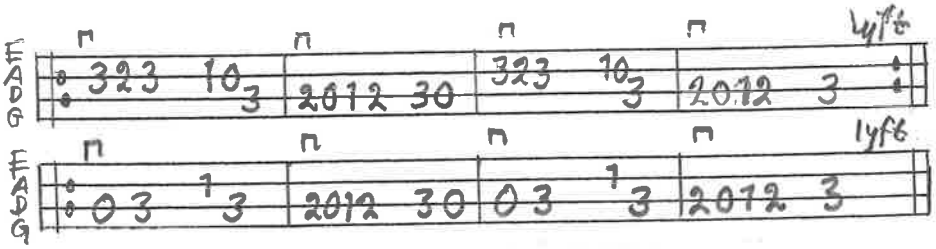

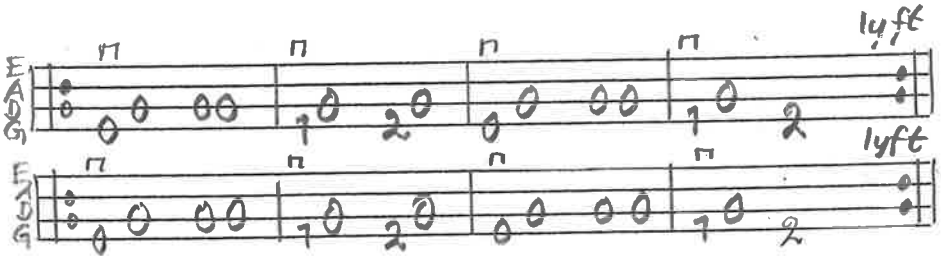

BENGTERIKSSON MARS-04

GALLOPP UR MÅRTEN OLSSONS GUSSNAVA, NOTBOK NR 51

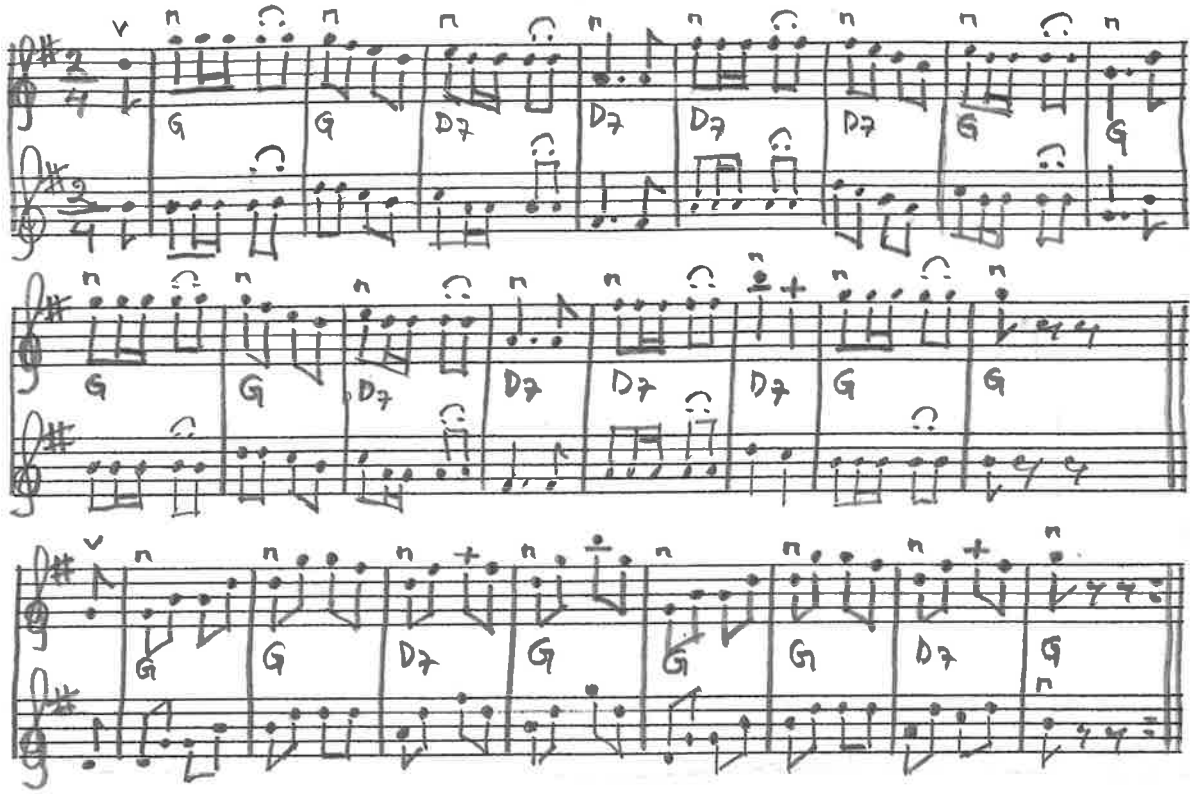

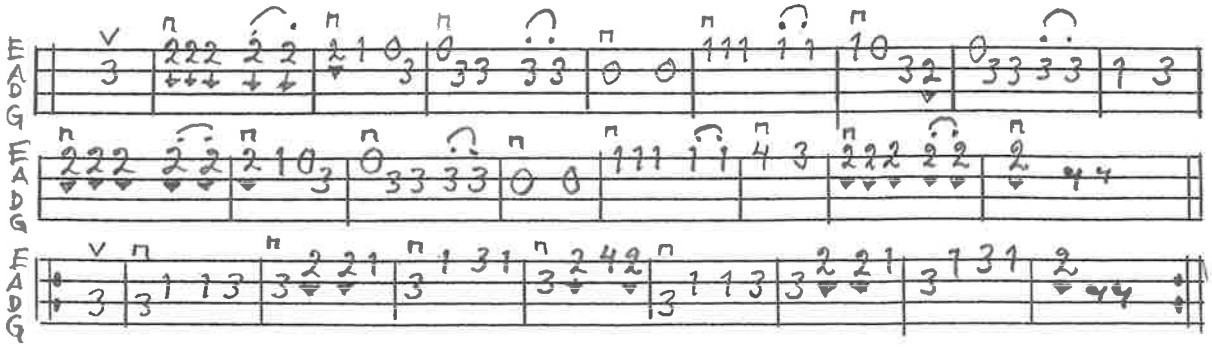

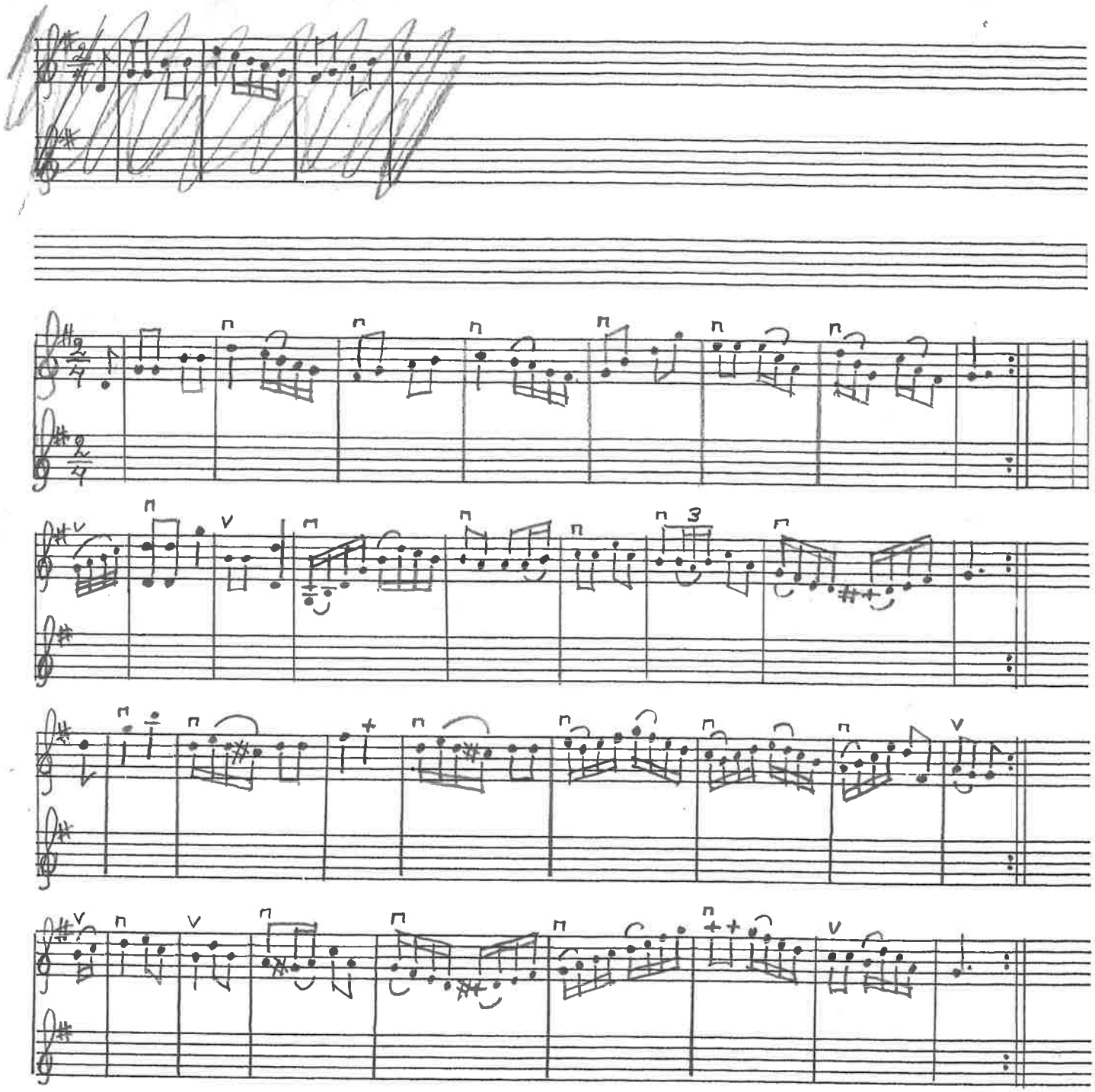

Kadrilj Mårs Andersson, Östra Hammerstorp
Everlöv Nr 908

POLKA EFTER KARL ANDERSSON SOMMAREN

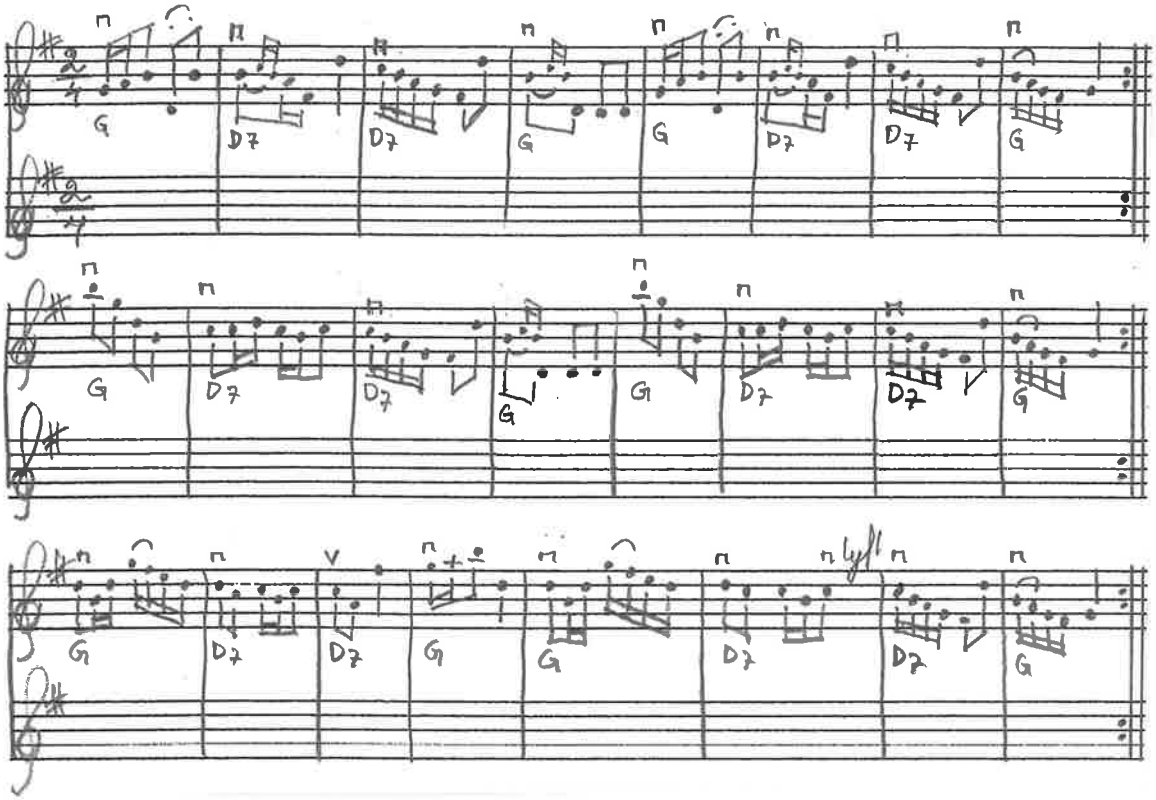

Ebbes polska

Bengt Ericsson

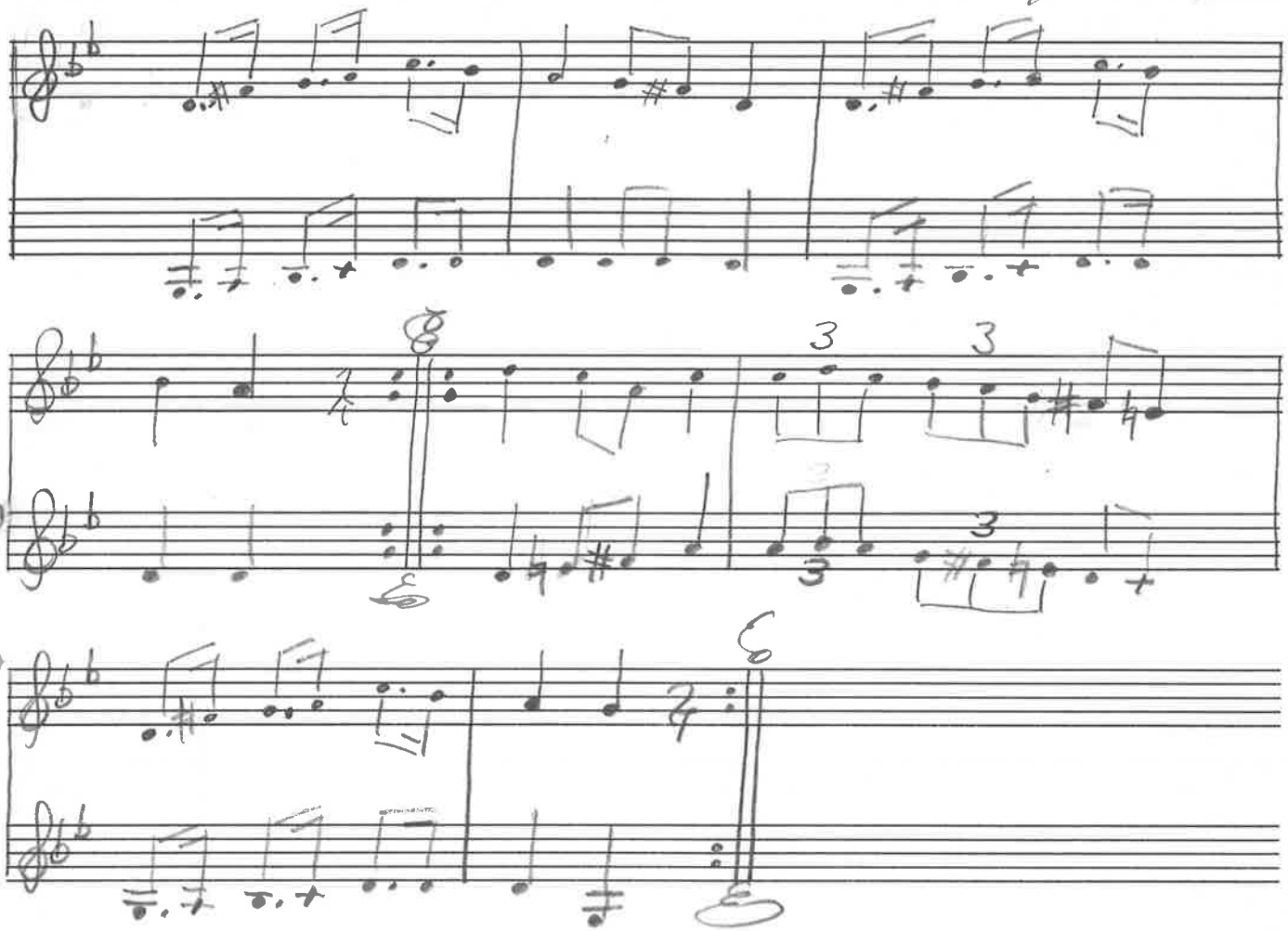

12 syst.

MAZYRKA UR PER JÖNSSON NOTBOK (VI), SNÅRESTAD

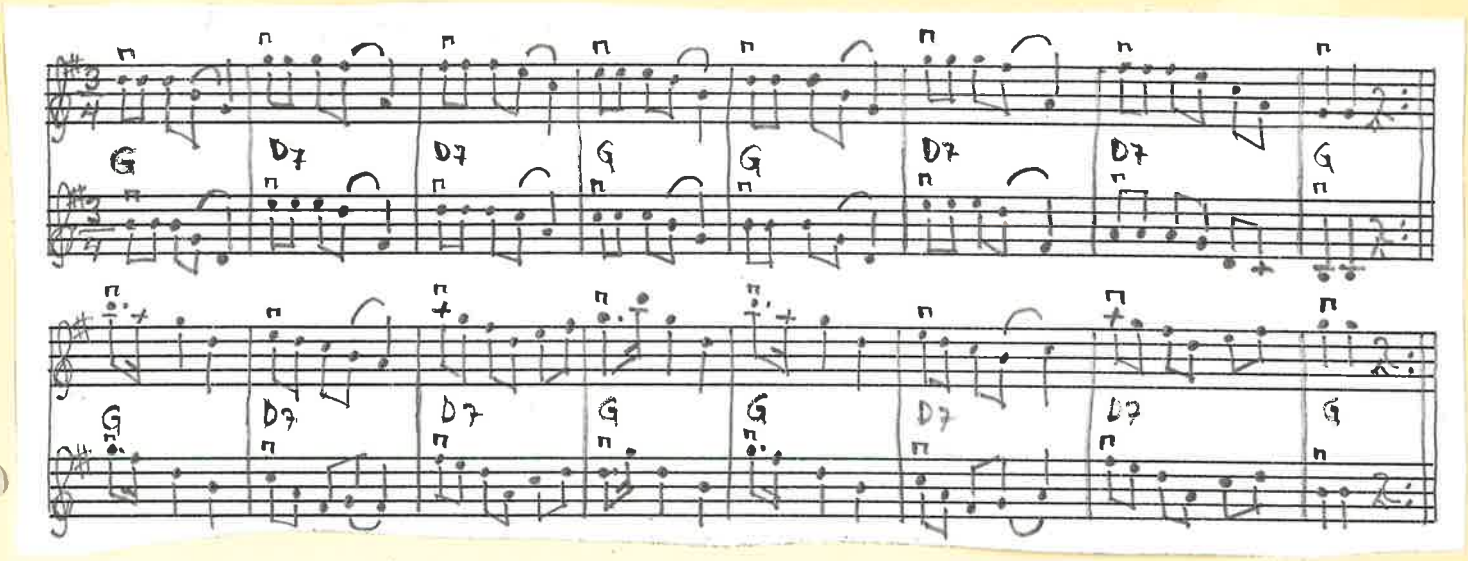

ANGLAIS UR ERLAND HANSSONS NOTBOK NR 97

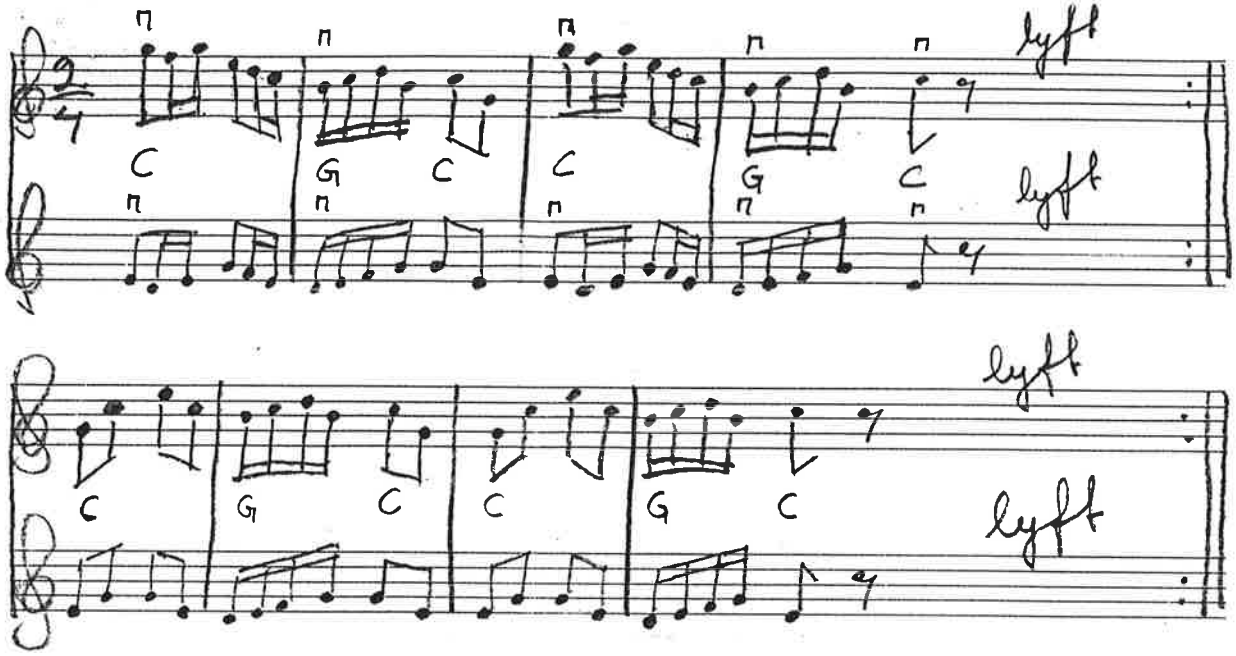

MELODI.

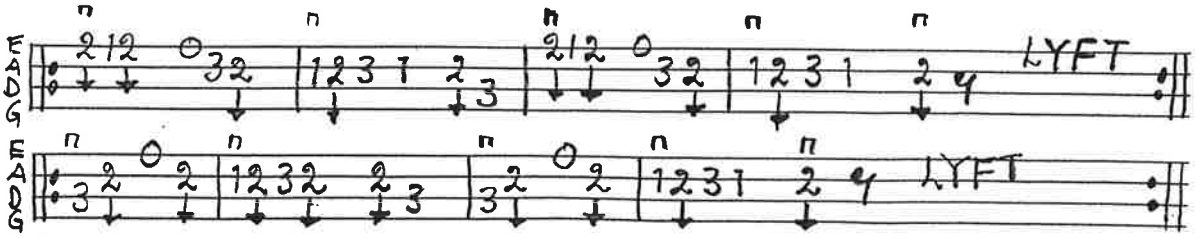

STÄMMA.

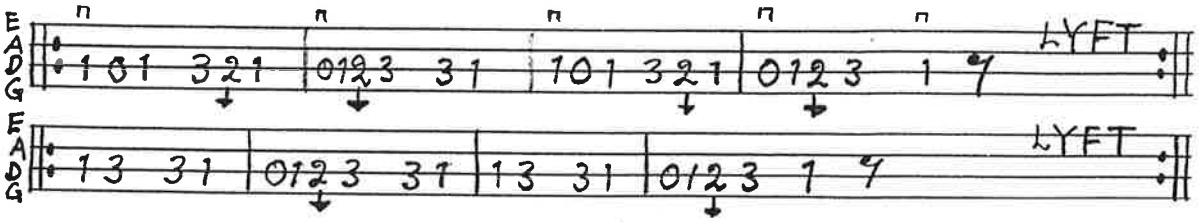

BENGT ERICSSON FEB -97

POLKA UR PER JÖNSSON NOTBOK (VI), SNÅRESTAD

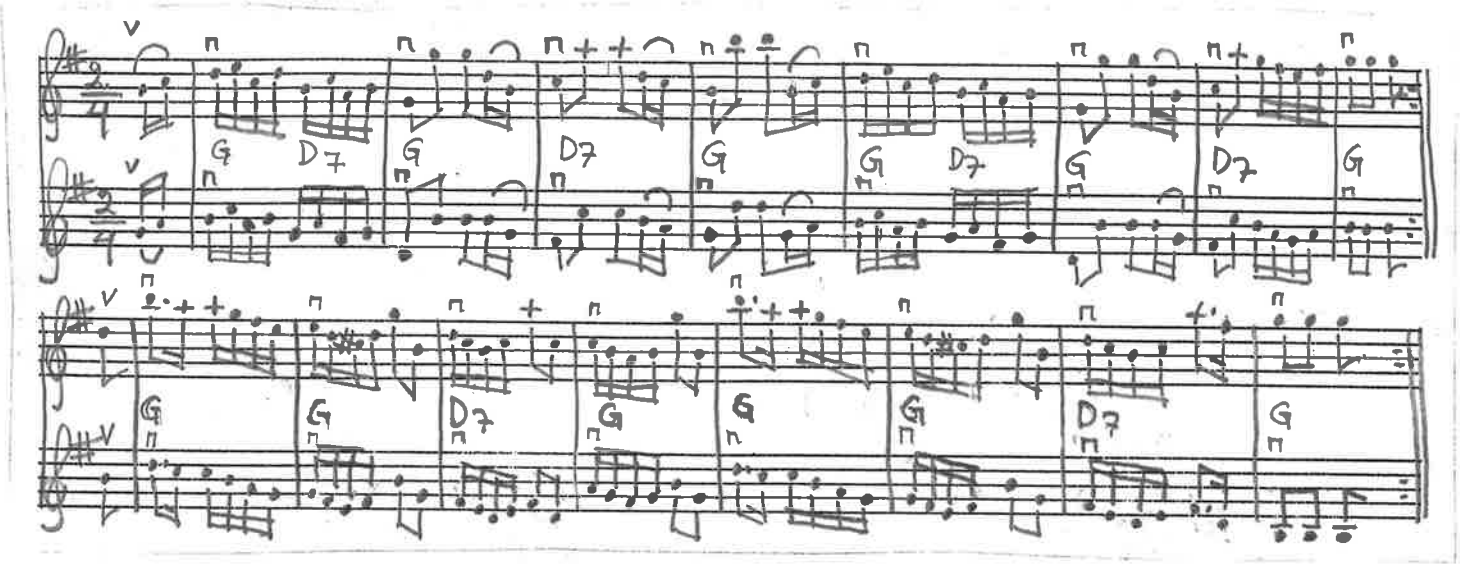

MELODI.

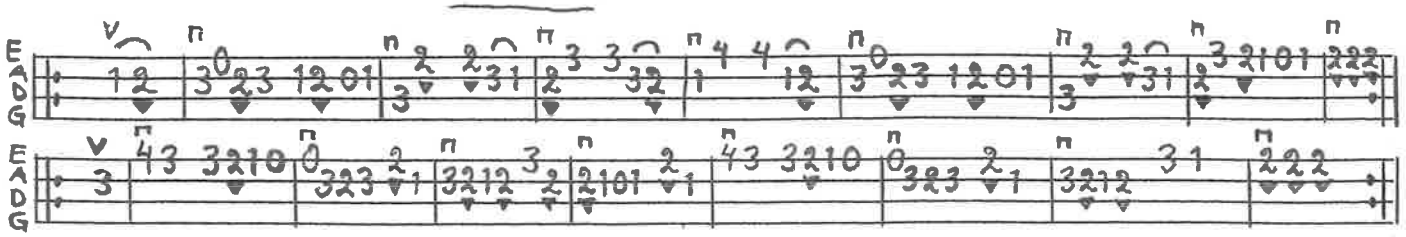

STÄMMA.

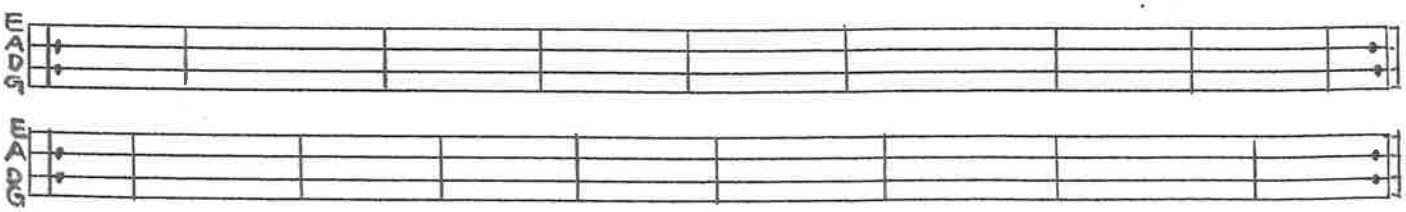

SLÄNGPOLSKA UR NOTBOK EFTER
MÅRTEN PERSSON, JNGELTORP FÖDD 1812
BOKEN FINNS PÅ SIMRISHAMNS MUSEUM

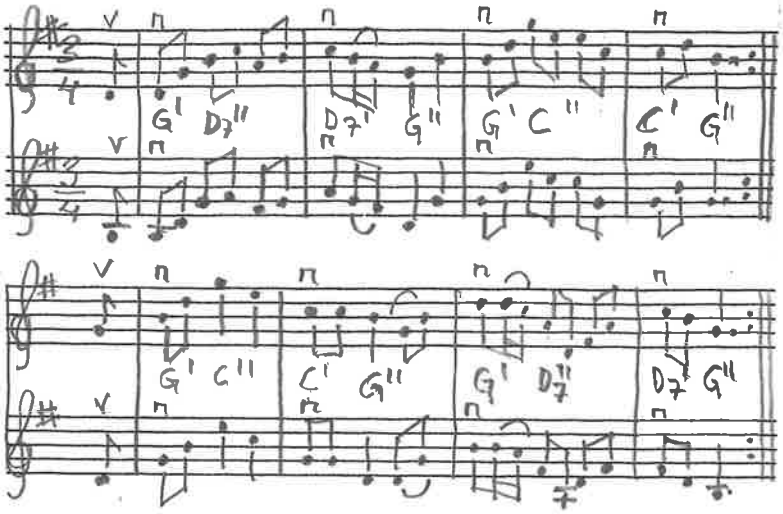

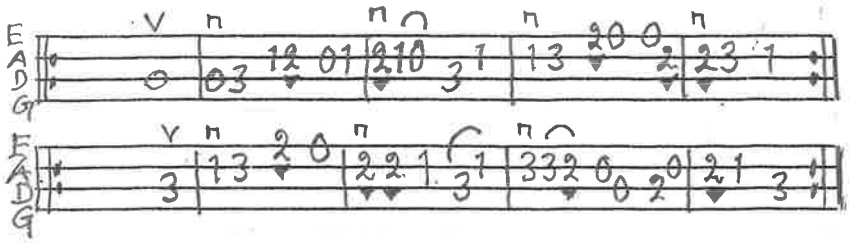

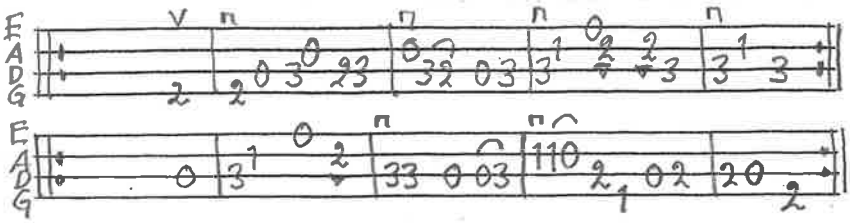

PRÖVA ATT SPELA HELA LÅTEN MED BORDUN PÅ G o D STRÄNGARNA, SPELA TVÅ LÖSA STRÄNGAR EN TON I TAKTEN T.EX.. SPELA LÅTEN BORDUN PÅ ENBART D-STRÄNGEN.

RENLÄNDARE UR MÅRTEN OLSSONS NOTBOK GUSSNAVA LÅT NR 20

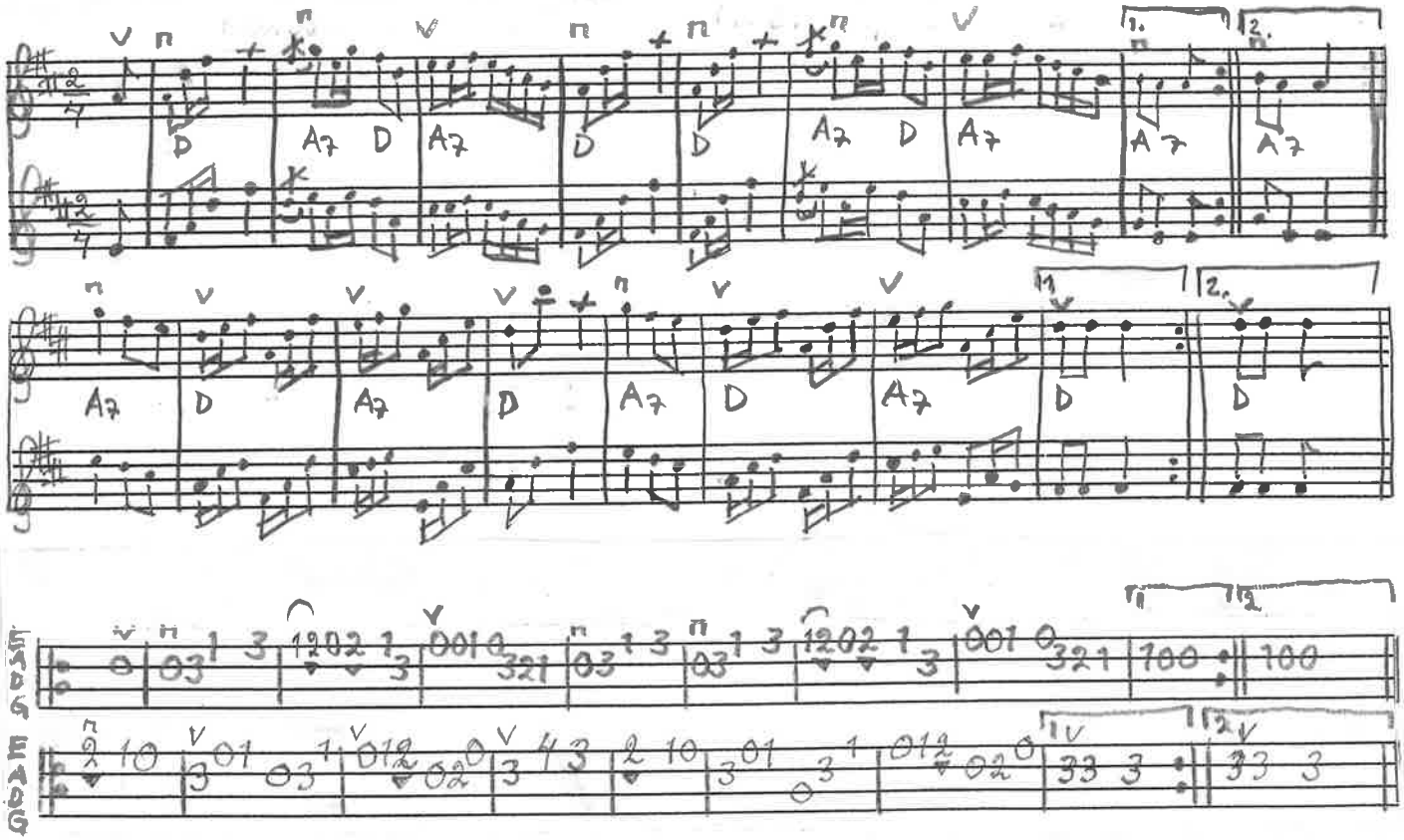

VALS UR NOTBOK EFTER ANDERS NILSSON V. VEMMENHÖG ÅR 1842
PRIVAT ÄGO.

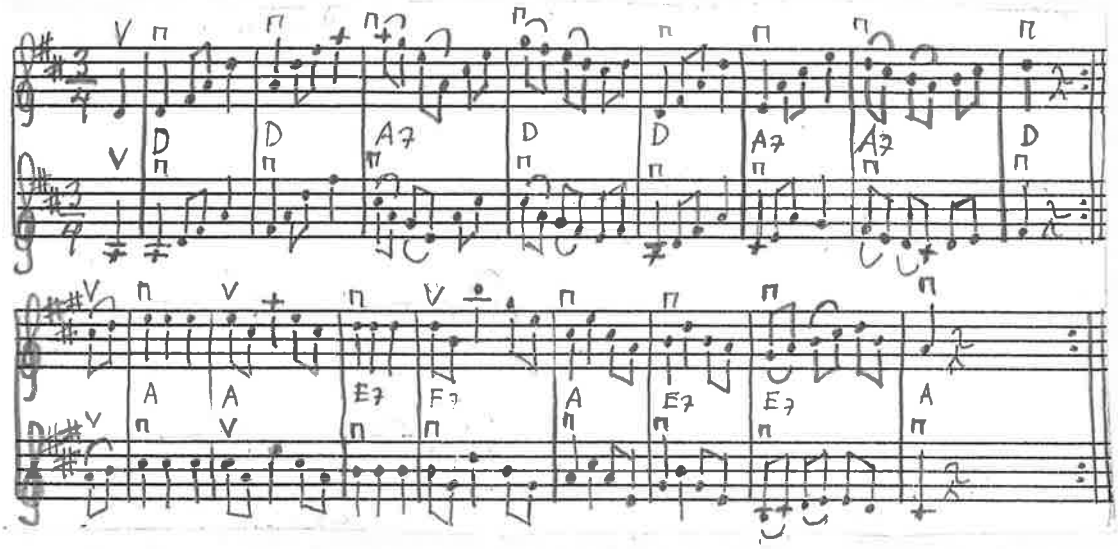

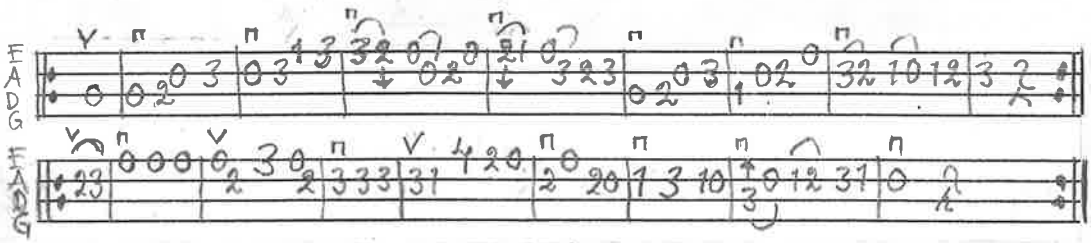

STÄMMA.

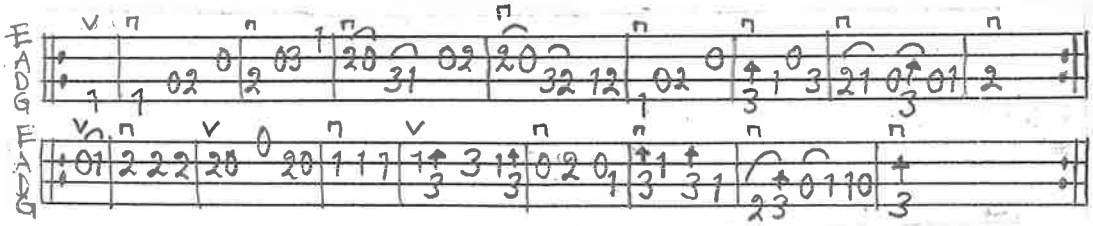

BENGT ERICSSON DEC.-01

GALOPP (HOPPSERVALS) UR JOHN ENNINGERS SAMLINGAR, MUSIKMUSÉET STOCKHOLM

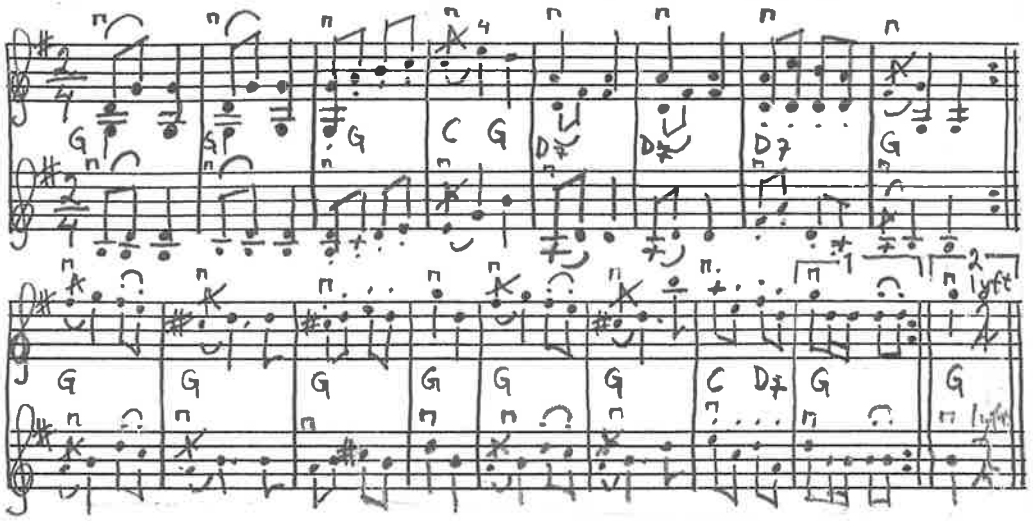

MELODI.

STÄMMA.

BENGT ERICSSON JUNI -04

MARSCH UR JOHN ENNINGER SAMLINGAR, MUSIKMUSÉET STHLM

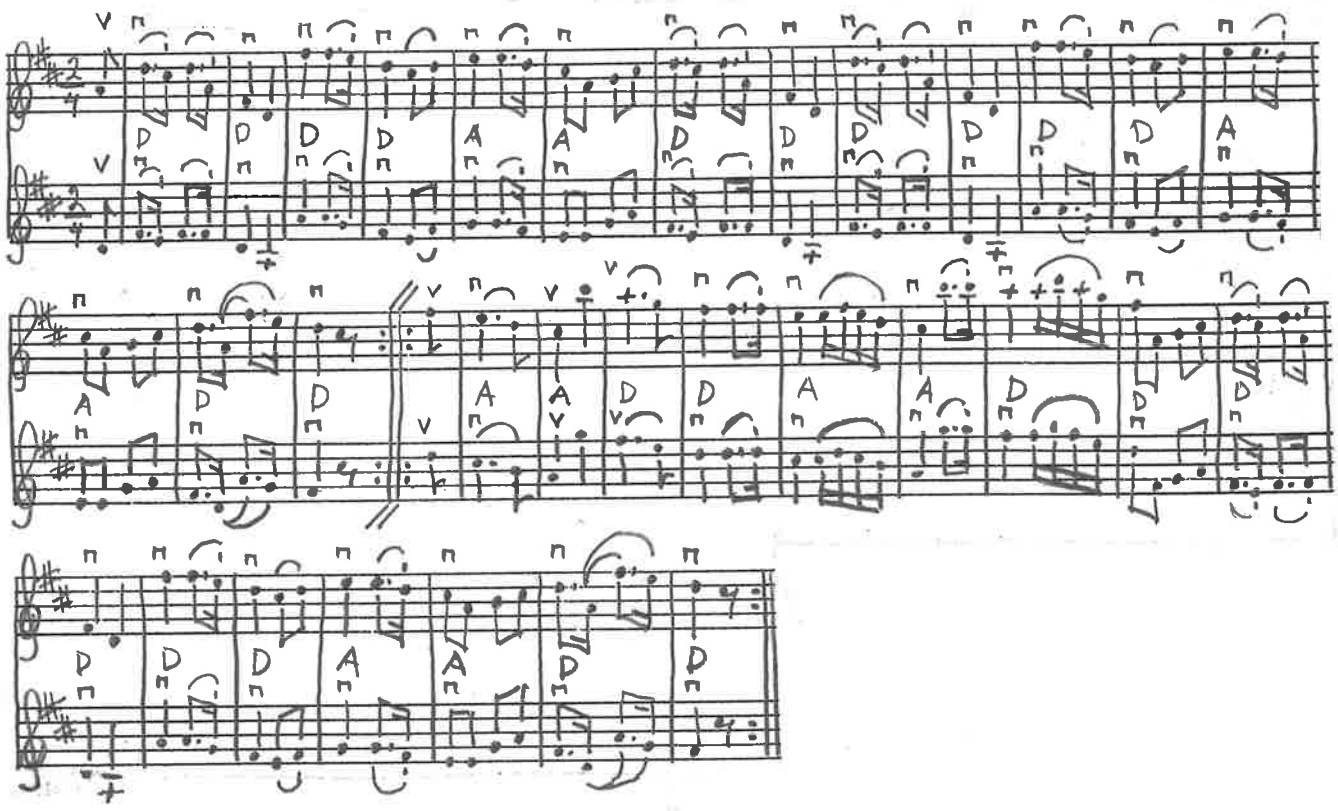

MELODI.

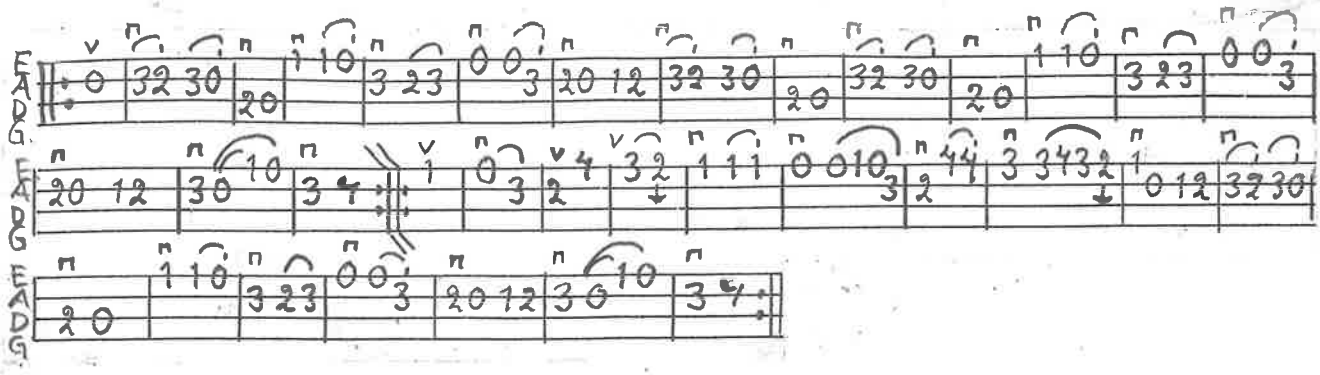

BENGT ERICSSON JUNI -04

VALS EFTER JOHAN ANKARLOO, NÄSUM. SPELADES ÄVEN AV C.G. MALMBERG, TROLLE-LJUNGBY

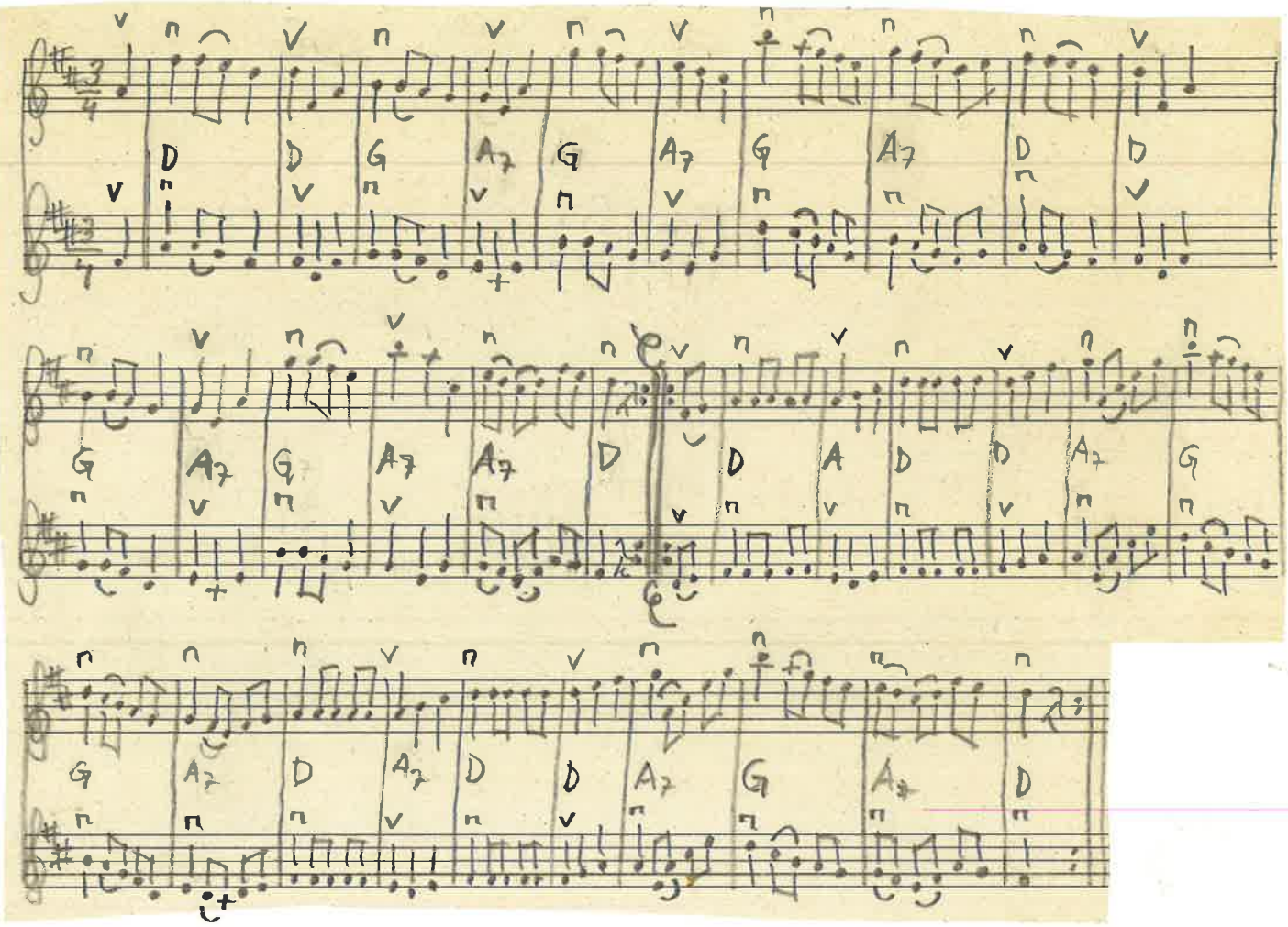

MELODI.

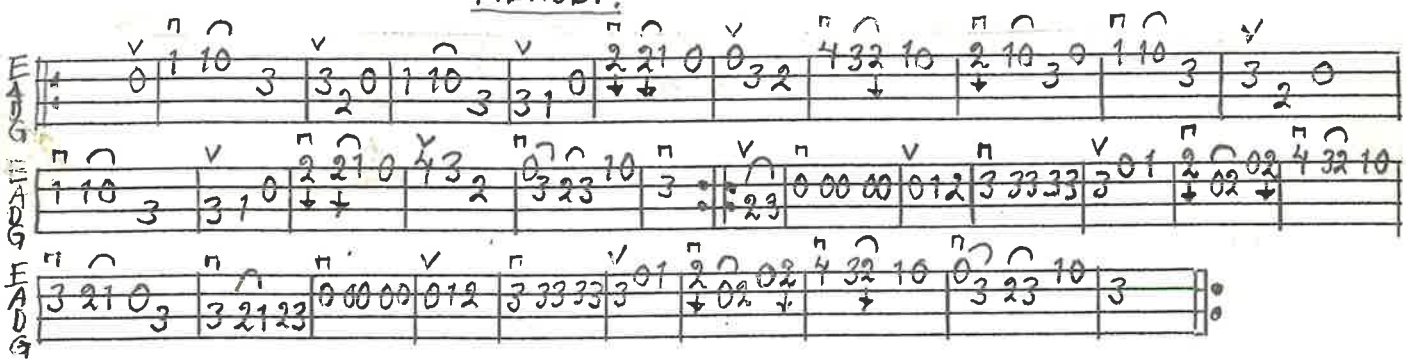

BENGT ERICSSON JUNI-04

SMEDANSEN UR DYBÄCKS ARKIV SV. L. SK. 975

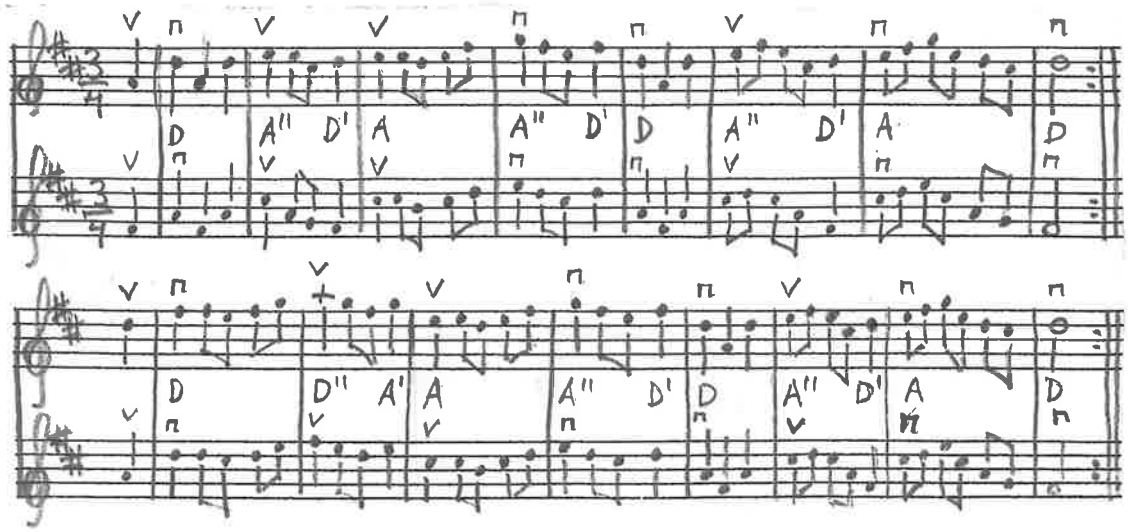

MELODI.

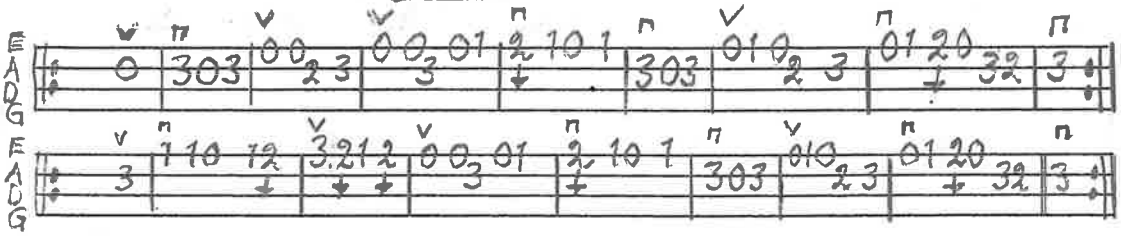

STÄMMA.

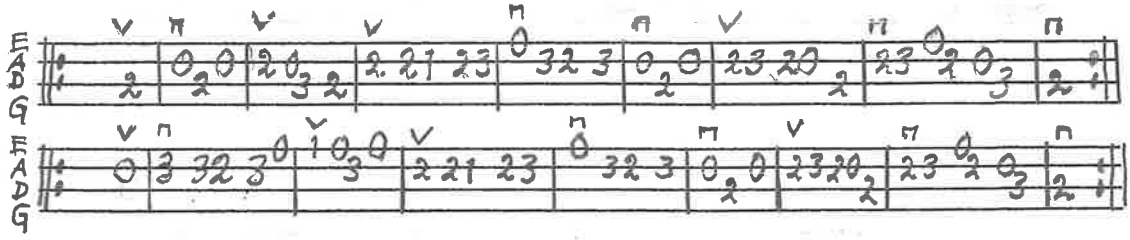

BENGT ERICSSON FEB.-05

HAMBOPOLSKA UR NOTBOK EFTER ERLANSON NÄRLAND

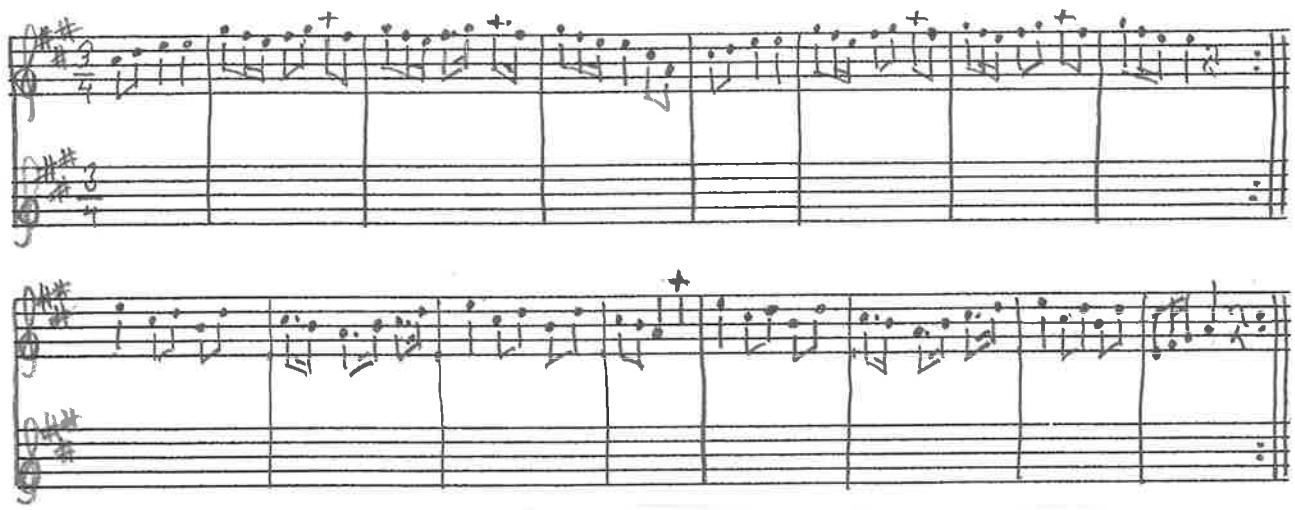

TRETUR NR 17 UR NOTBOK EFTER JÖNS LARSSON-
-KJELLSSON REKONSTRUKTION

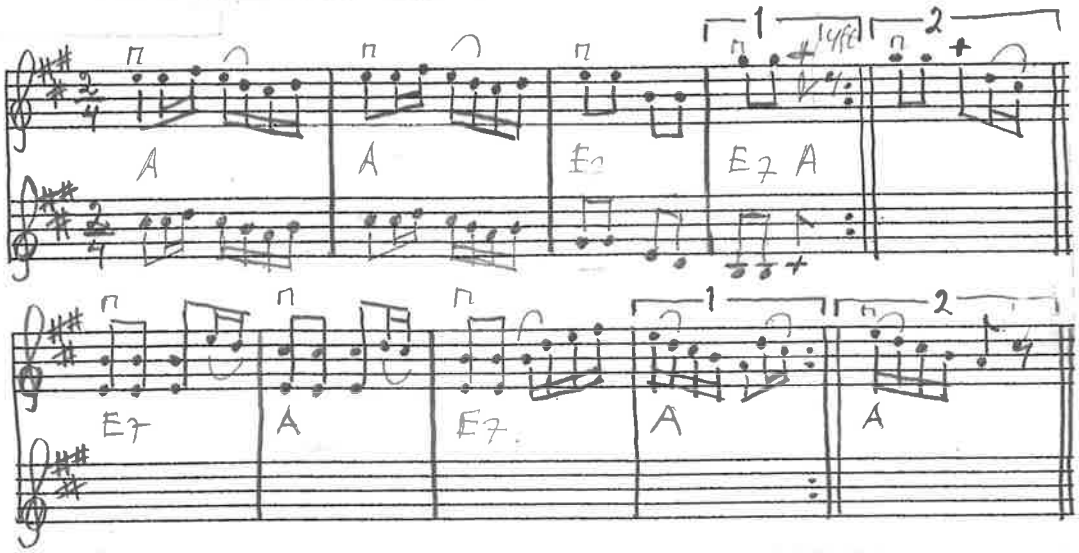

POLKA UR OKÄND NOTBOK FRÅN MUSIKMUSÉET STOCKHOLM ENNINGERS SAMLINGAR.

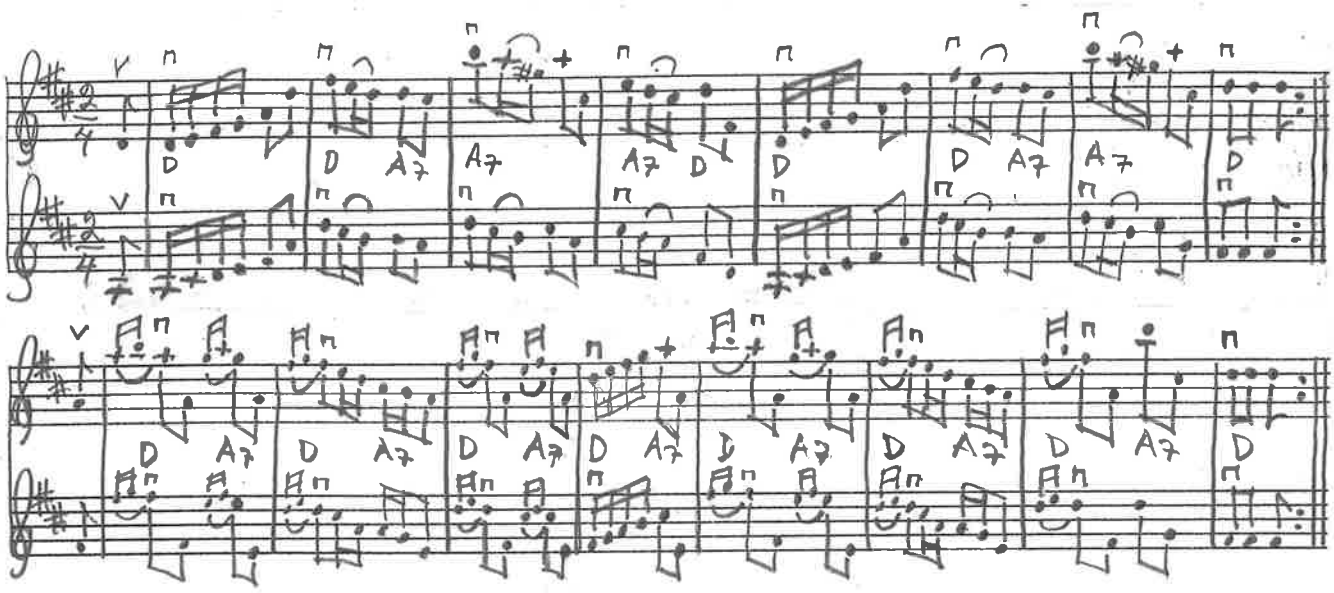

MELODI.

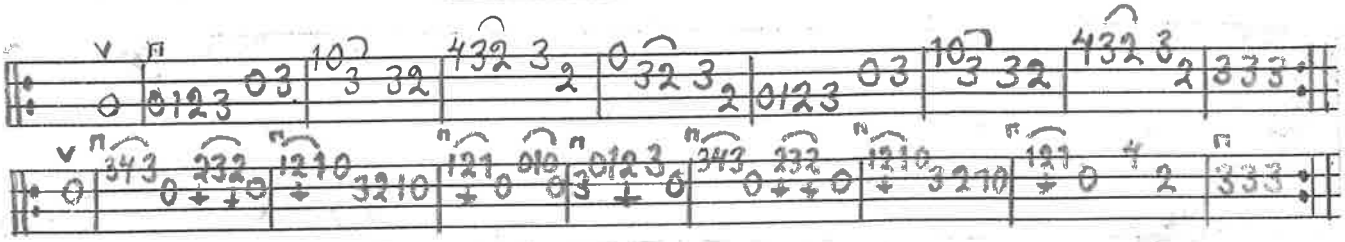

© BENGT ERICSSON JUNI-04

SCHOTTIS FRÅN BORRBY EFTER OLGA SVENSSON (f.1899)
UR MUSIK I ÖSTERLEN SAMLADE AV BIRGER EHRNBORN.

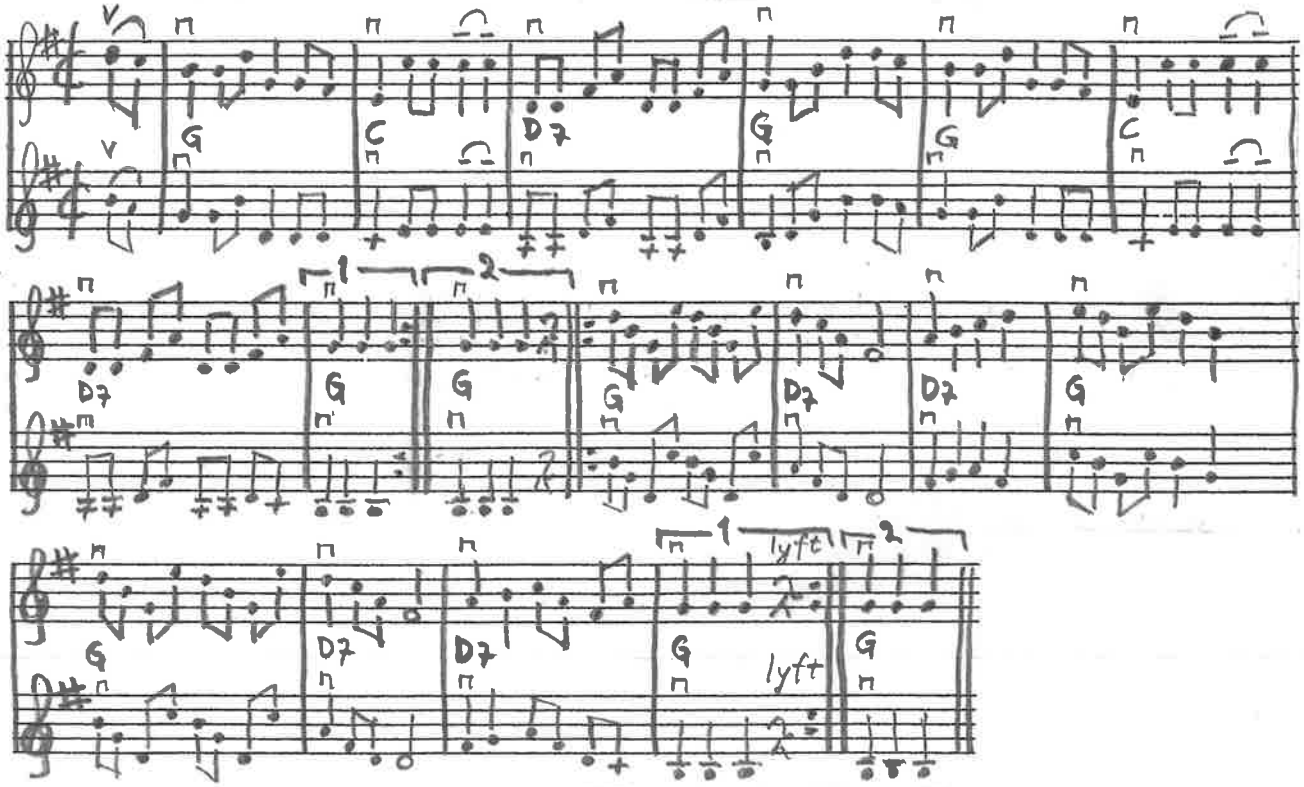

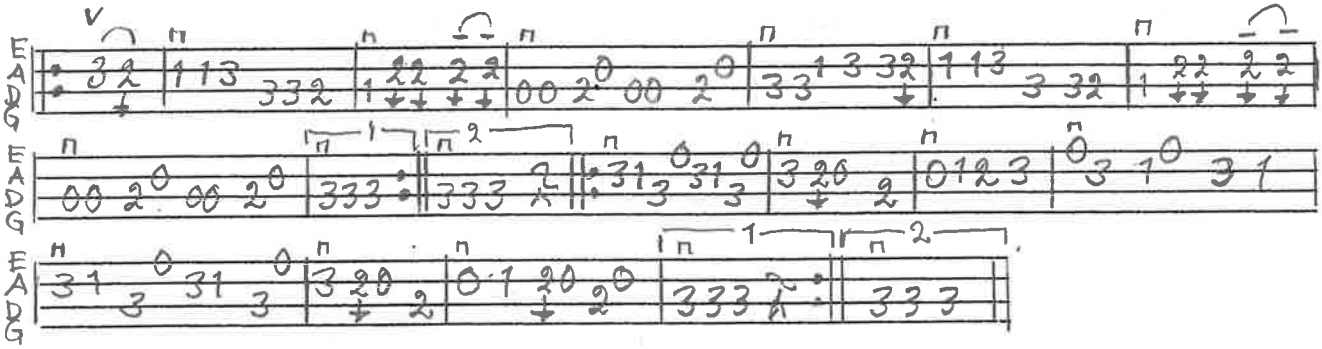

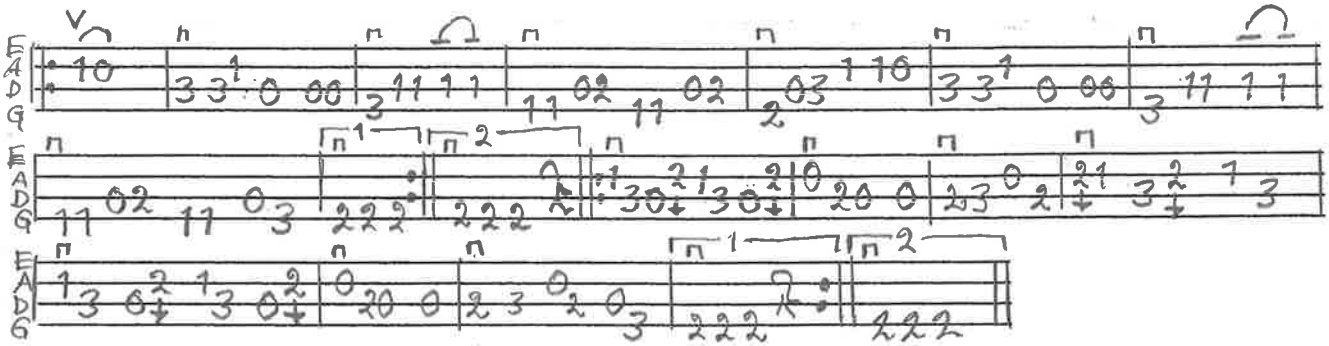

BENGT ERICSSON OKT-05

POLKA UR EN NOTBOK FRÅN NORRA SKÅNE AV OKÄNT URSPRUNG, LÅTEN KALLAS "VÅRPOLKA".

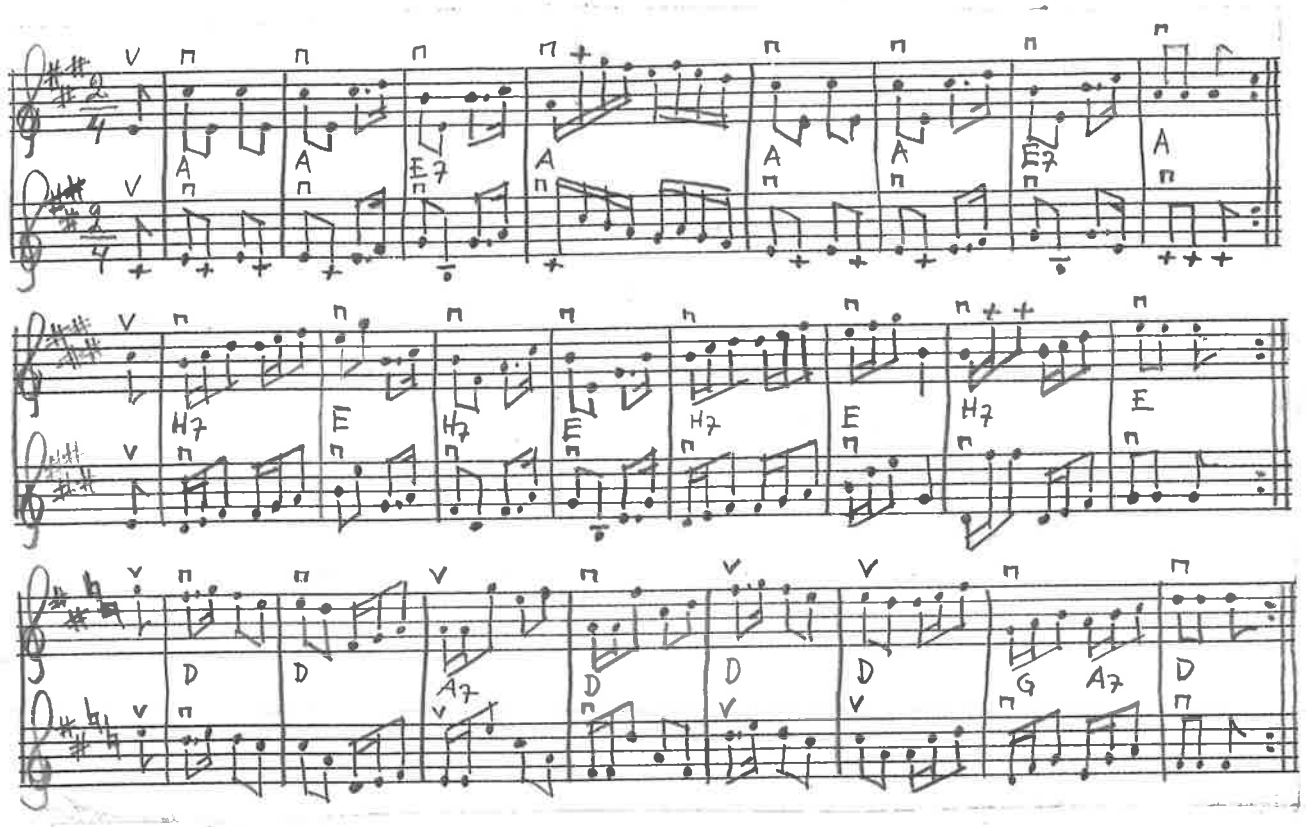

MELODI.

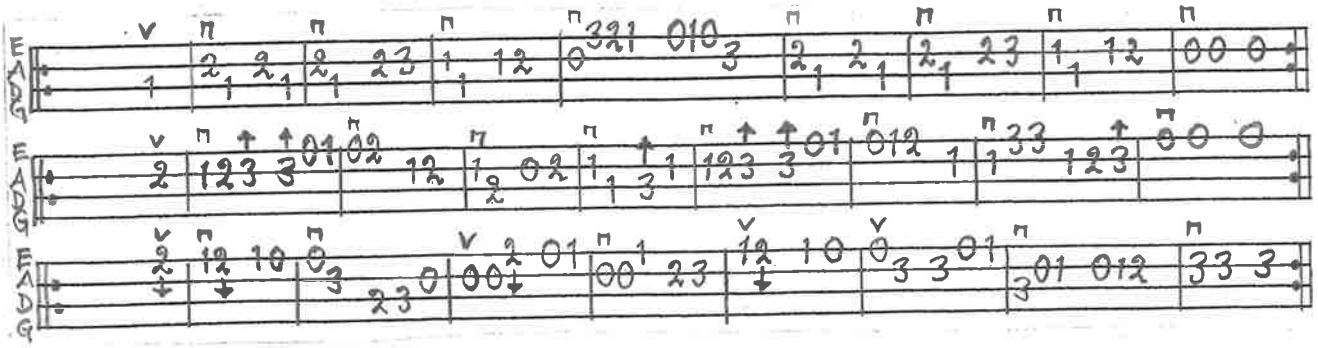

BENGT ERICSSON APRIL 2004

Folklig vals Lillebror Söderlund (ur minnet)

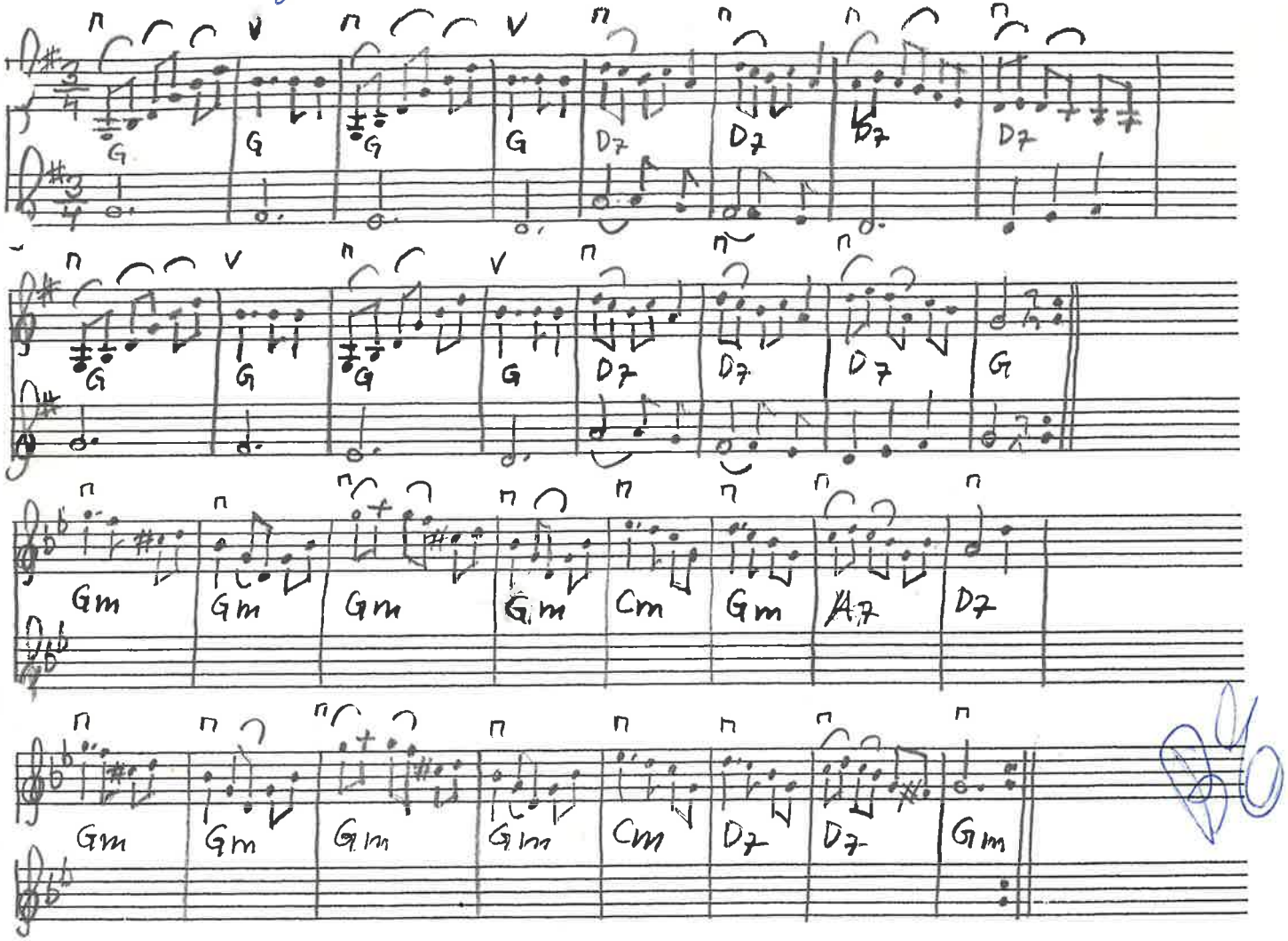

SLÄNGPOLSKA EFTER OLA NILSSON LANS. NORRA VALLÖSA. SJÖRUP
SV.L.SK 1005

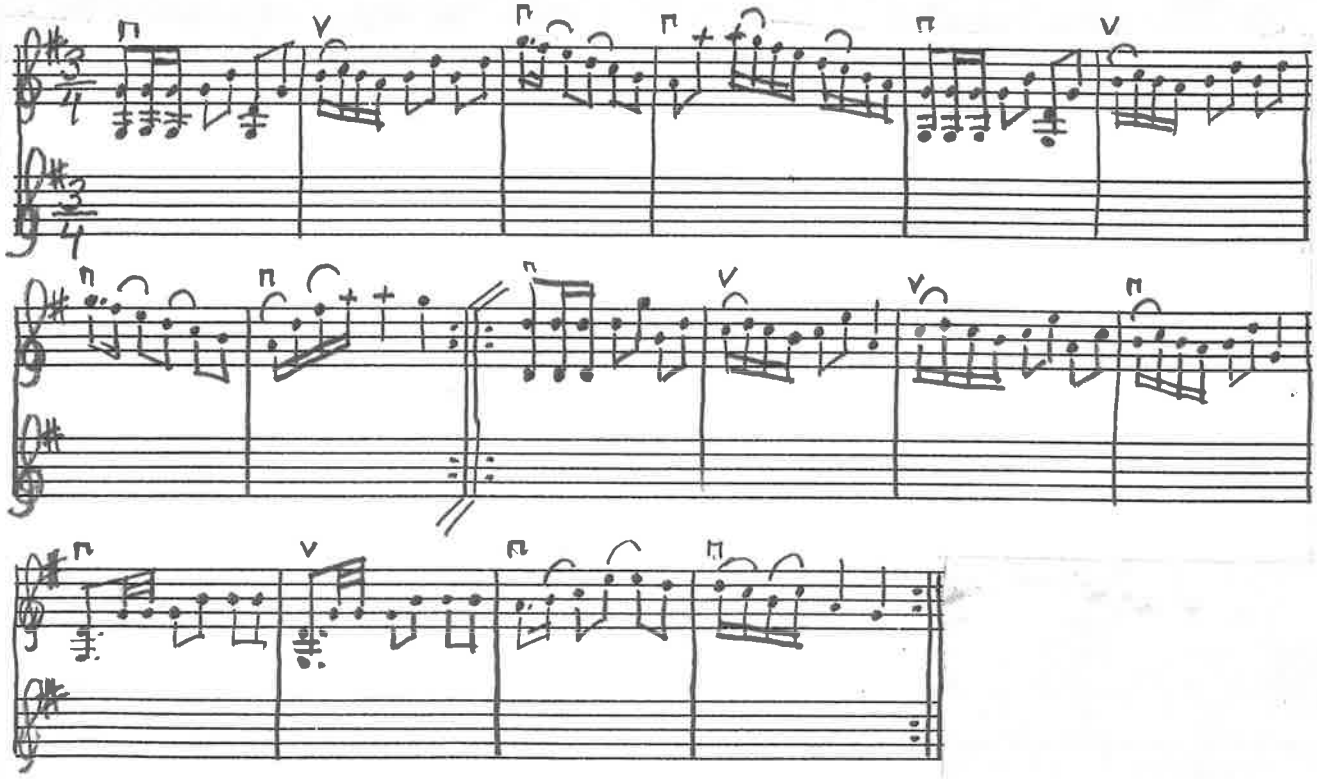

SVINGEDANS Nº 94 Svingedans LÖSA NOTER FRÅNSNÅRESTAD eller KNICKARP

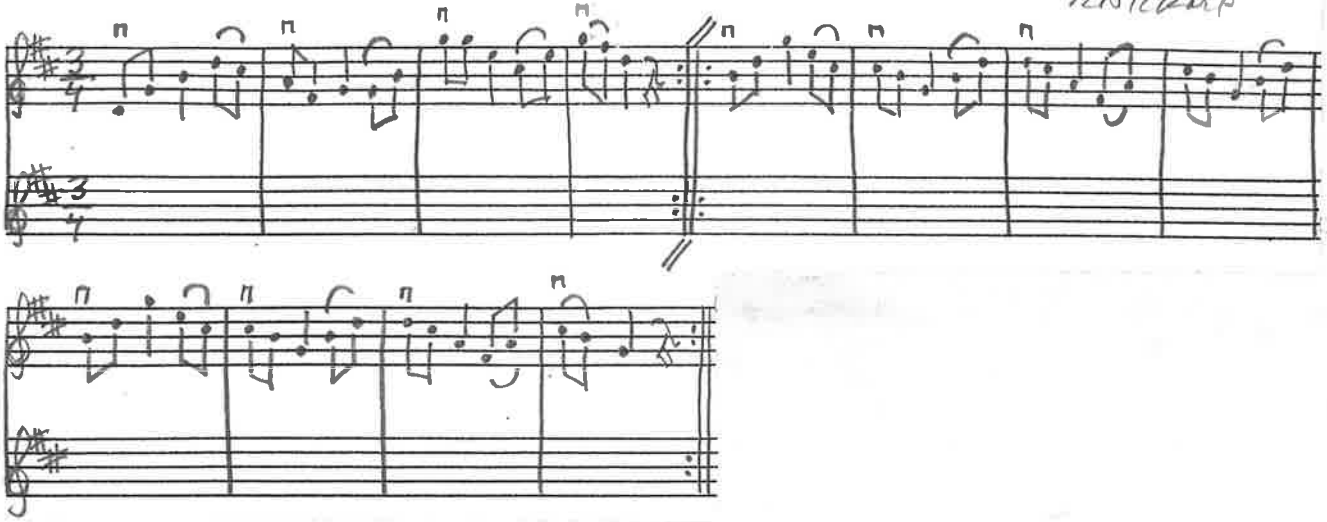

ABBEK(N)S-POLKAN

EFTER TORE M(N)ORTENSSON, SKURUP

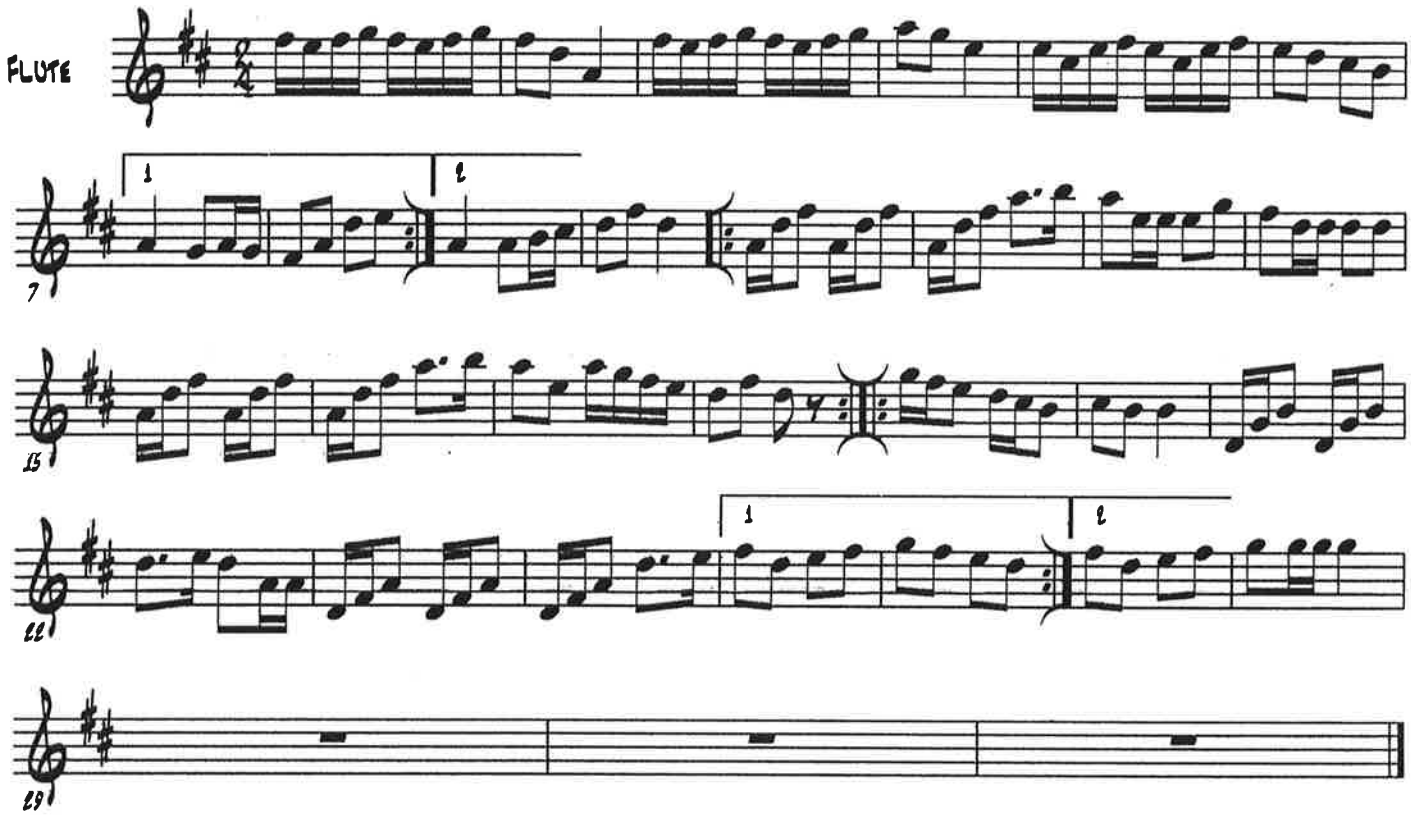

SLÄNGPOLSKA SJUNGEN OCH SPELAD PÅ KLAVER AV SKOLLÄRAREN BLOMMENDAHL, JÄT SMÅLAND

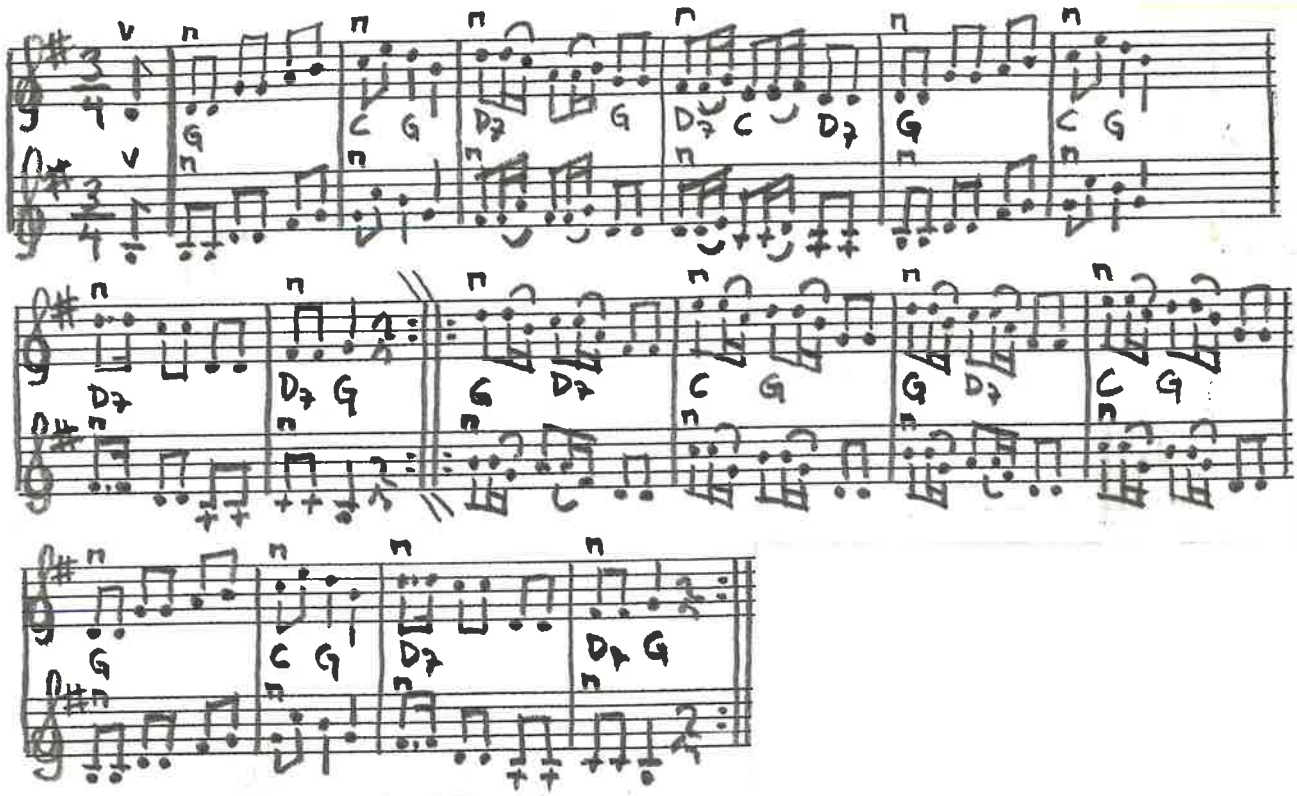

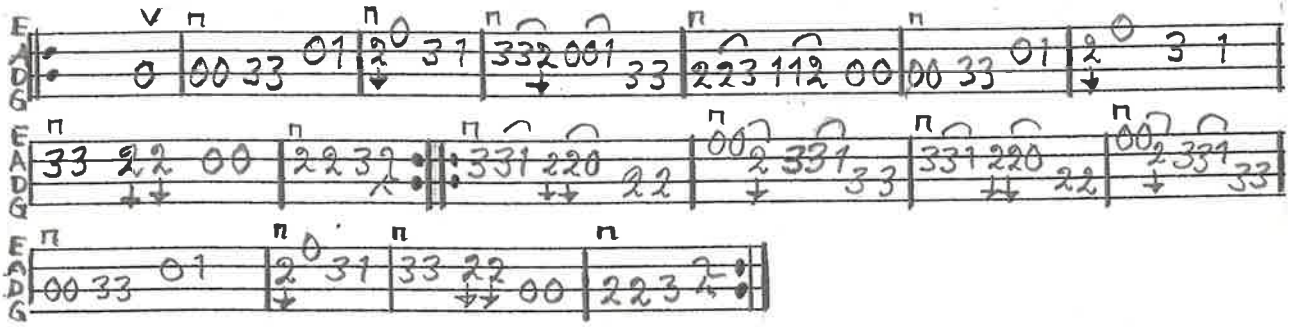

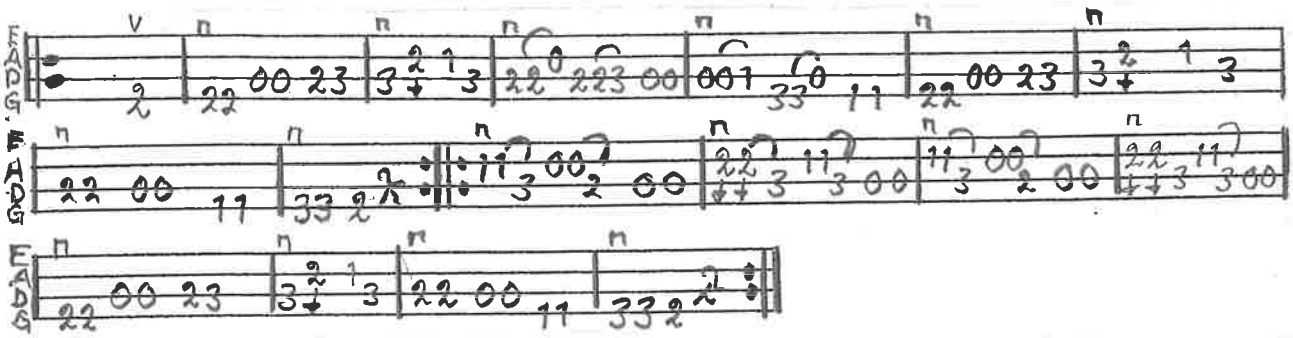

JA, NÄR MAN ÄNTELIGEN BLIVIT GIFTER, HOPP FALLERALLALLALLA HOPP FALLERALLALLALLEJ, DÅ FÅR MAN VETA VA-AR KÄRLEK SITTER, HOPP FALLERALLALLALLALLALLALLEJ.

MANNE-EN GNOR O-O TRÄLAR KÄRRINGEN GLOR O-O GRÅLAR BARNE-EN SLÅSS O-O SKRIKA. JNGE-EN GIVE-ER VIKA SÄGER MAN NÄT BLIR DET ETTER VÄRRE, UNGKARLS LIVET DOCK DET BÄSTA ÄR.

BENGT ERICSSON OKT.-05

POLKA UR OKÄND NOTBOK ENNINGERS SAMLINGAR M.M. STHLM

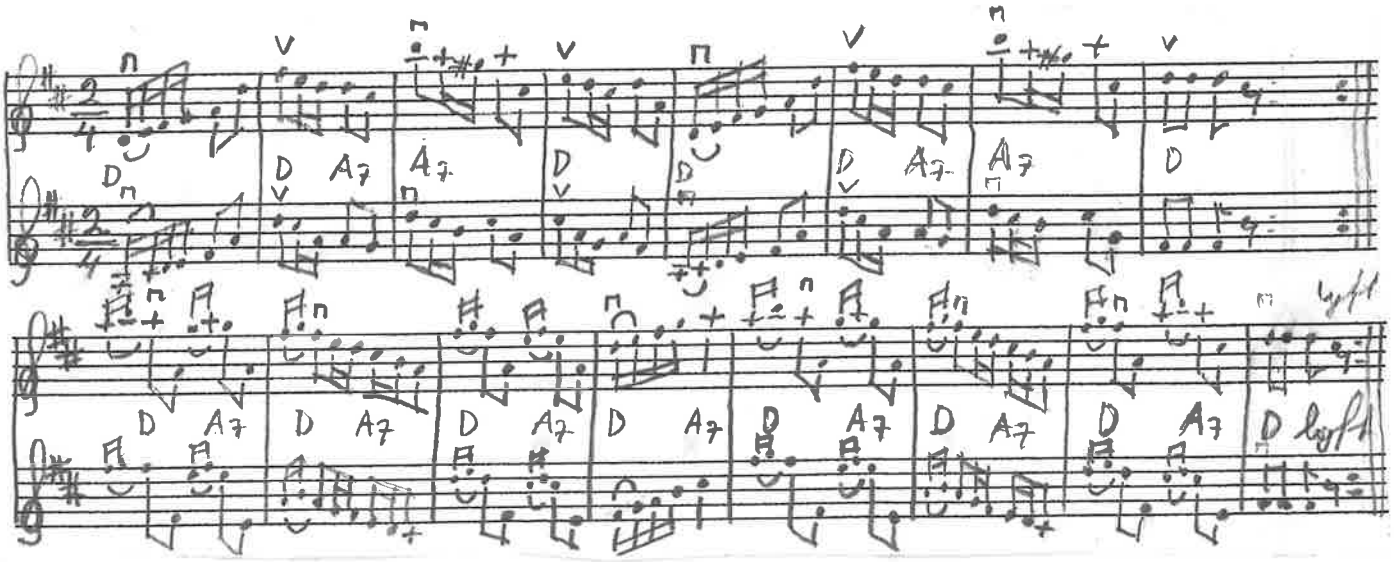

MELODI

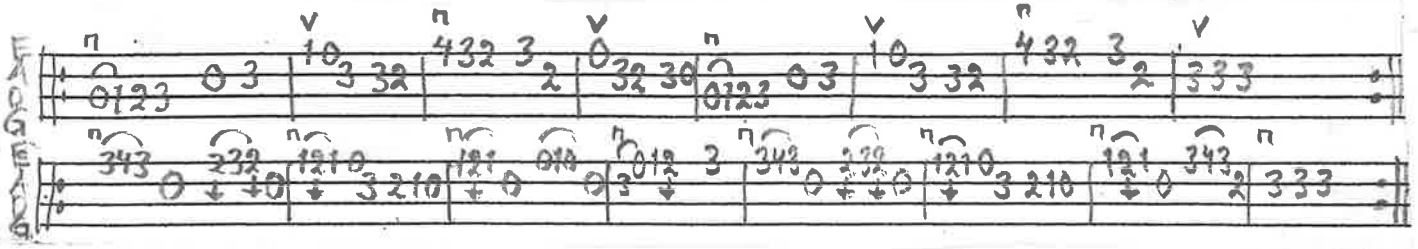

STÄMMA.

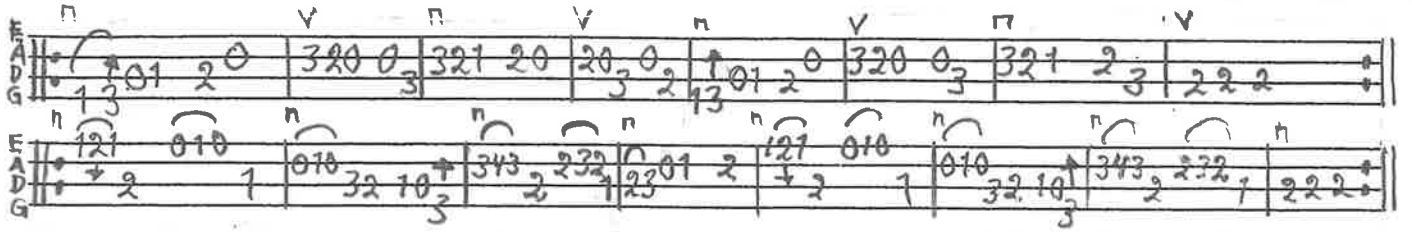

BENGT ERICSON FEB. -05

POLSCH EFTER RASMUS STORMS NOTBOK

år 1760 nr 49

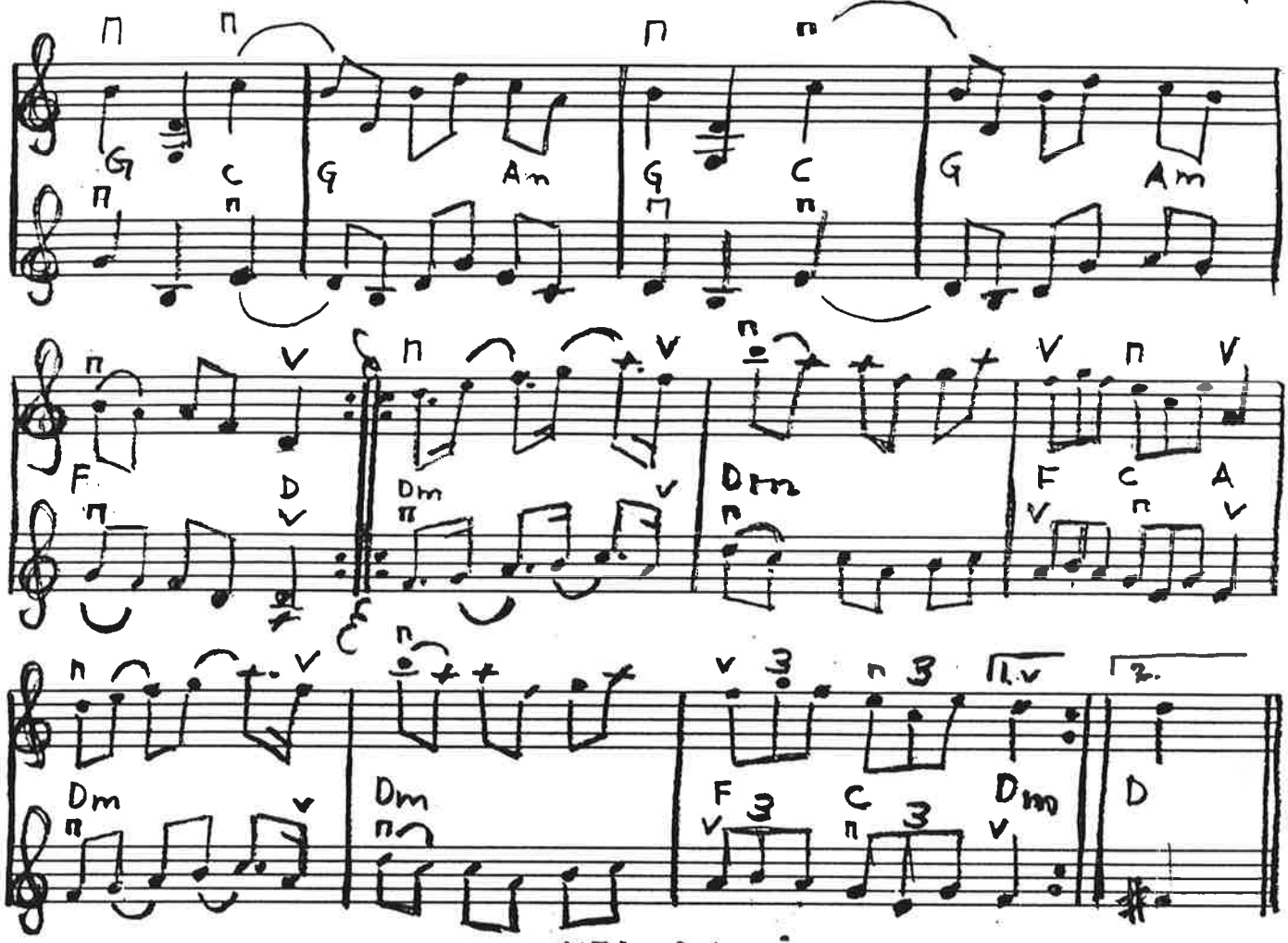

MELODI

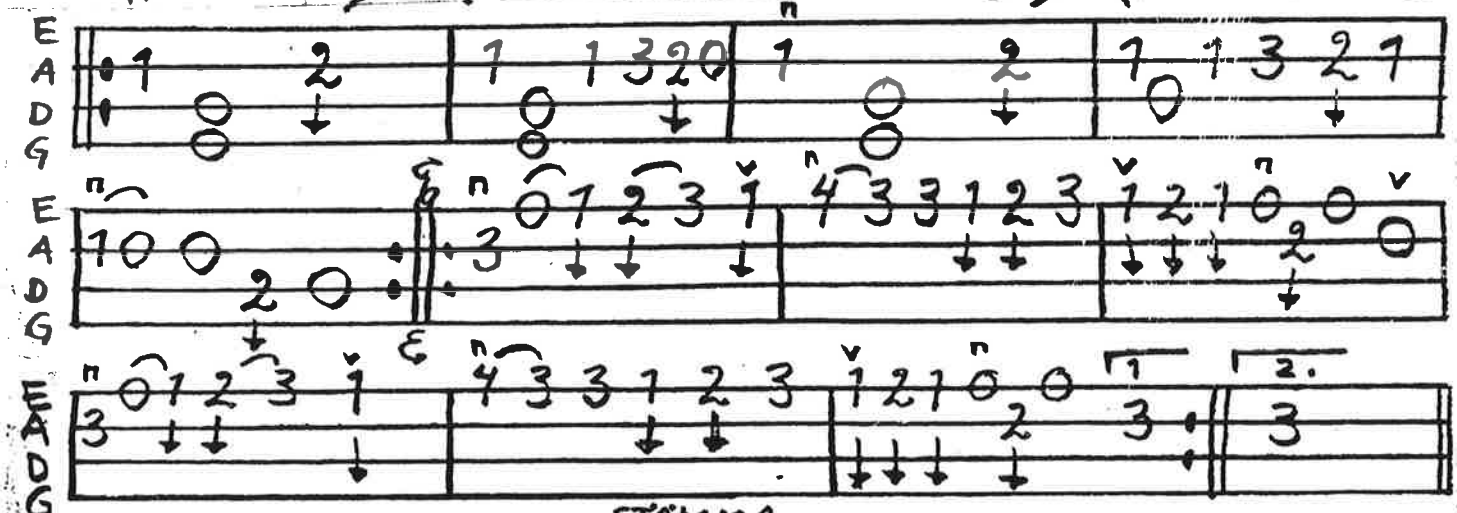

STÄMMA

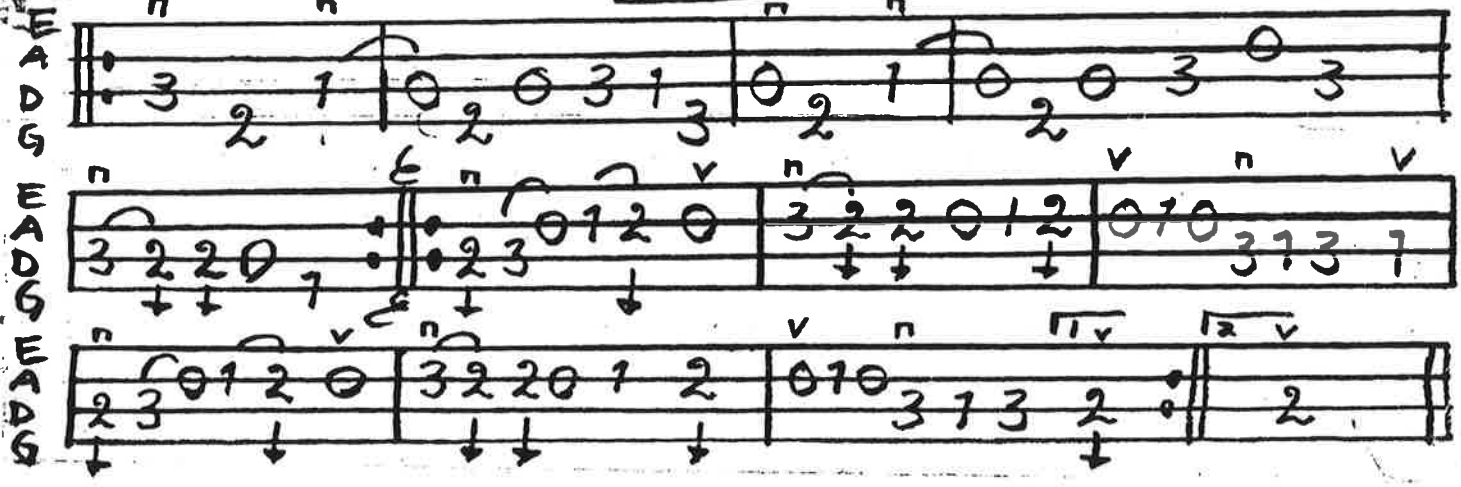

BENGT ERICSSON NOVA -89

12 syst.

MAZURKA UR NOTBOK EFTER MÅRTEN OLSSON, GUSSNAVA NR 49

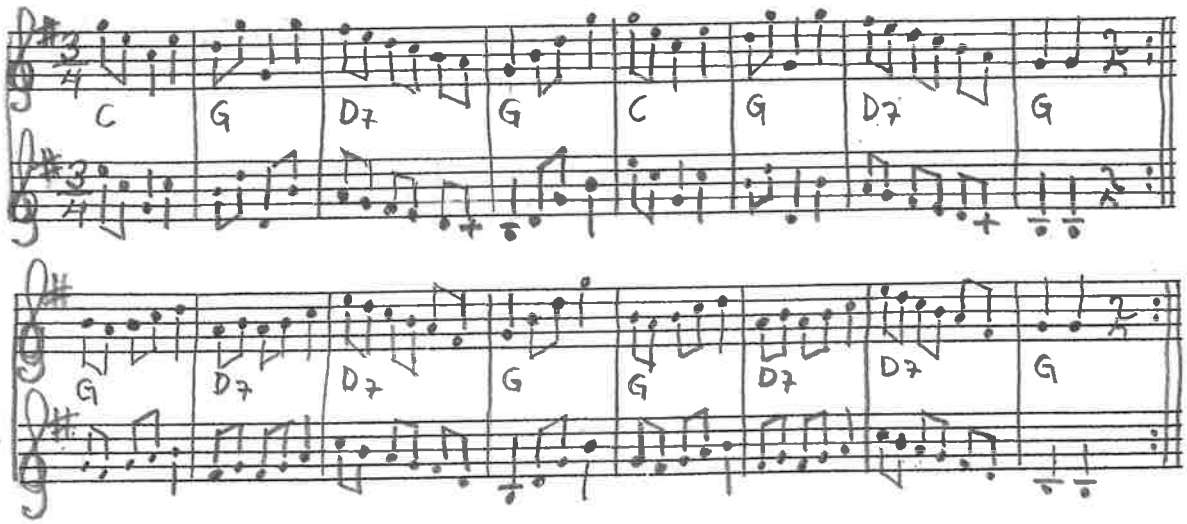

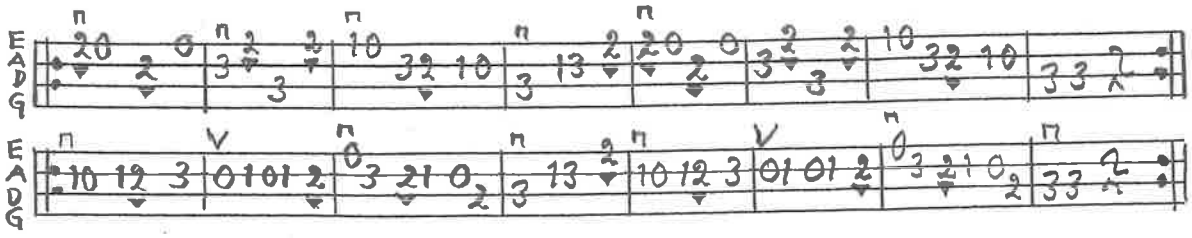

POLKA UR EN NOTBOK FRÅN TOMELILLATRAKTEN..OKÄND ÄGARE

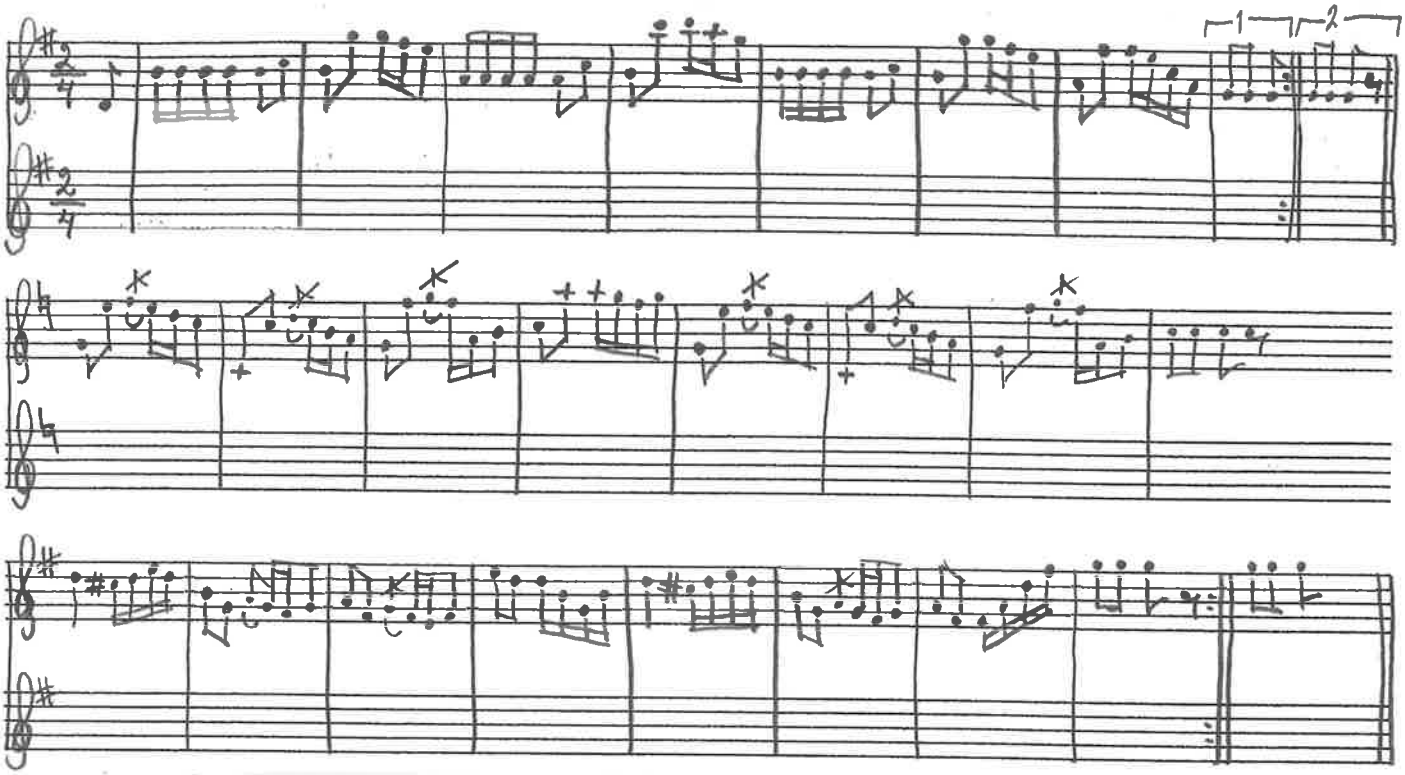

KÖREPOLSKA EFTER ANDERS SVENSSON BJÖRNAKROKEN SLIMMINGE
SV.L.SK. 1021

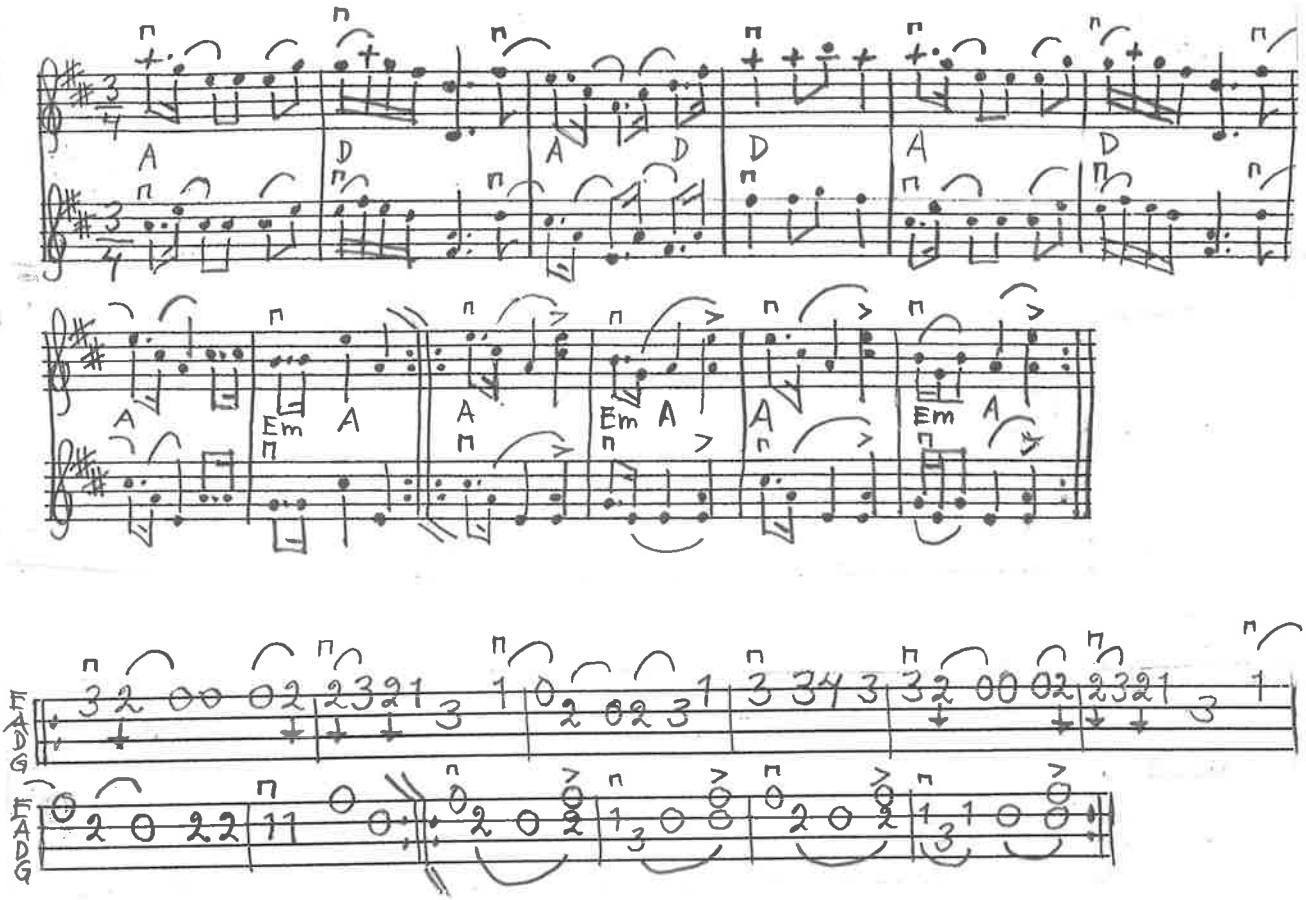

BENGT ERICSSON FEB -89

HAMBOPOLSKA UR KANTOR GÖRANSSONS NOTBOK, TULLSTORP VEMMENHÖGS HÄRAD. SKÅNSKA MELODIER NR 340

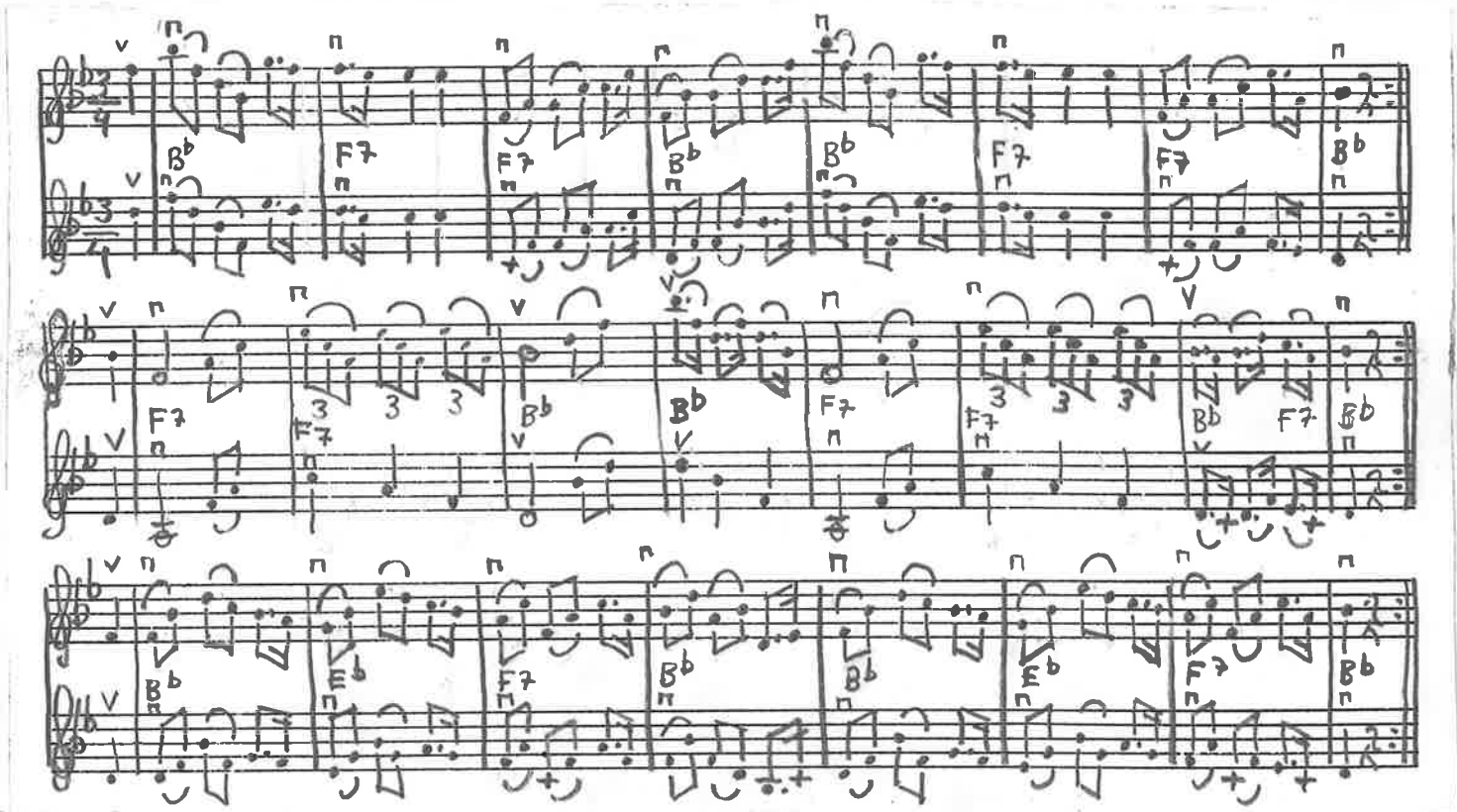

BENGT ERICSSON MAJ 2001

KÖREPOLSKA EFTER OLA GRÖNVALL, BARA.
SV.L.SK.944.

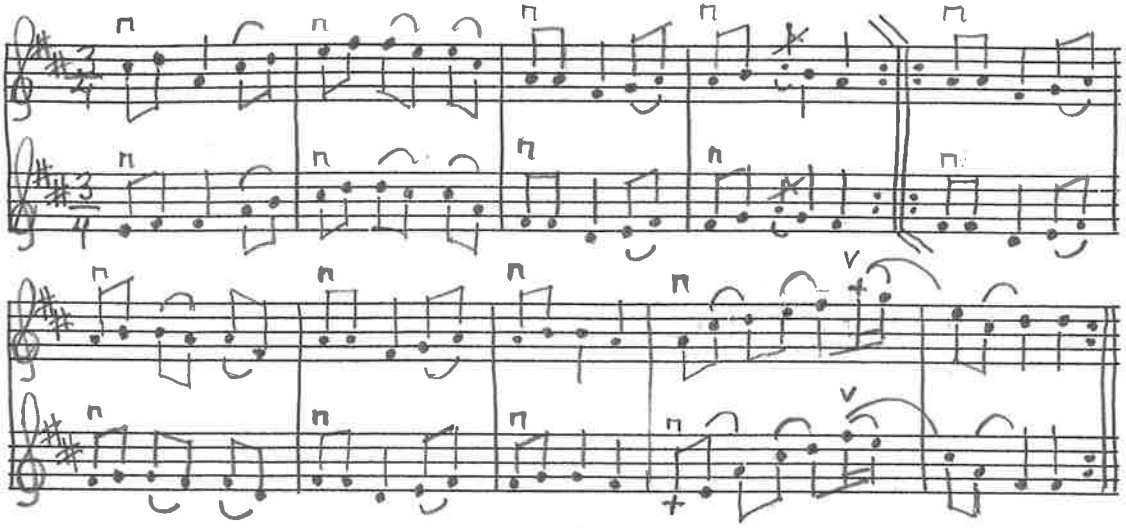

MELODI.

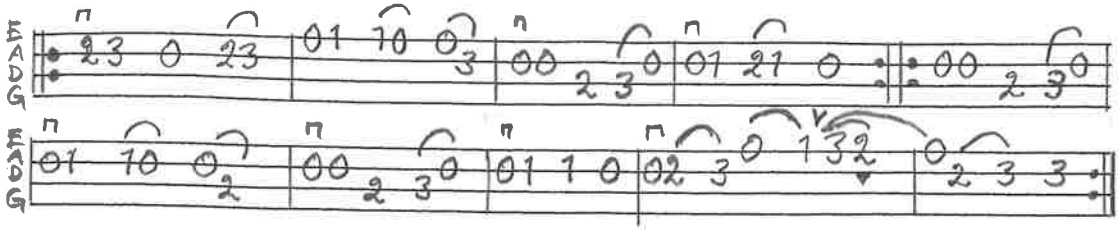

STÄMMA.

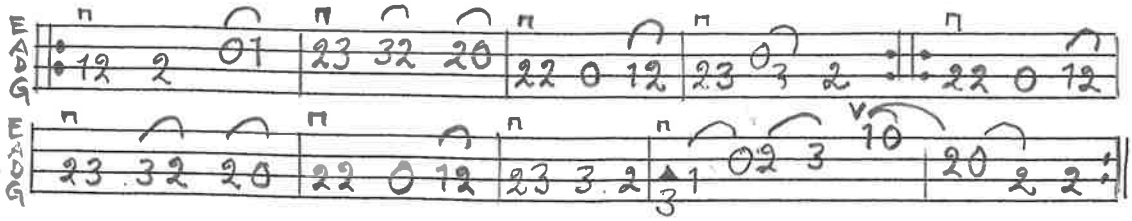

BENGTERICSSON OKT. - 98

ANGELEIS UR JON JONSSON NOTBOK
LOSHULT. M3 NR12, BINDNINGARNA
SAMMA SOM I ORGALNOTEN.

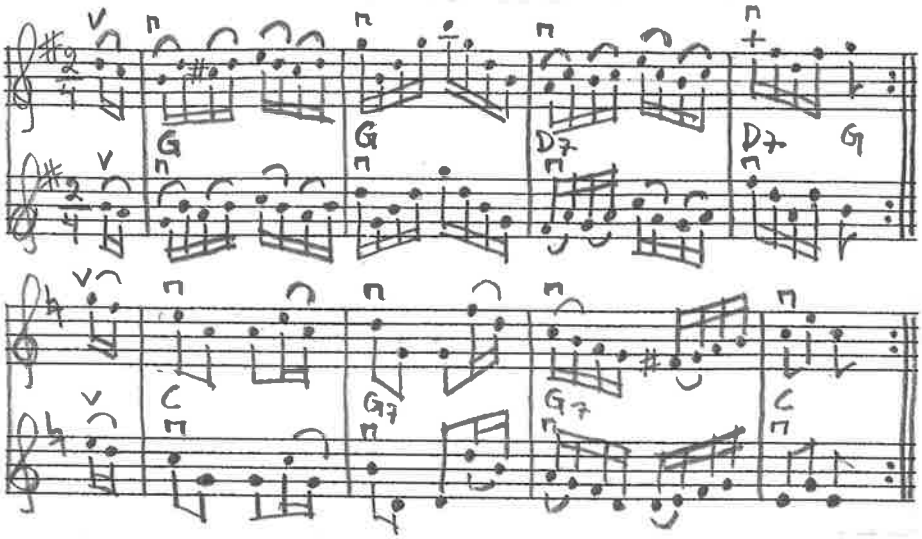

MELODI.

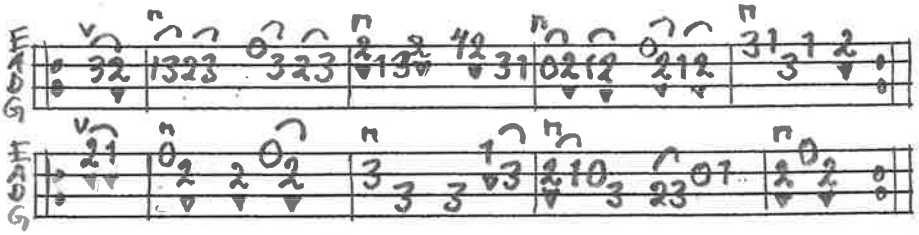

STÄMMA.

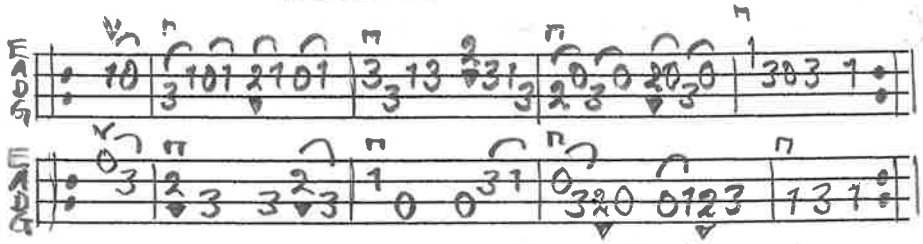

BENGTERKSSON MARS -06

POLONÄS UR NOTBOK EFTER ERLAN ERLANSSON, HALLAND

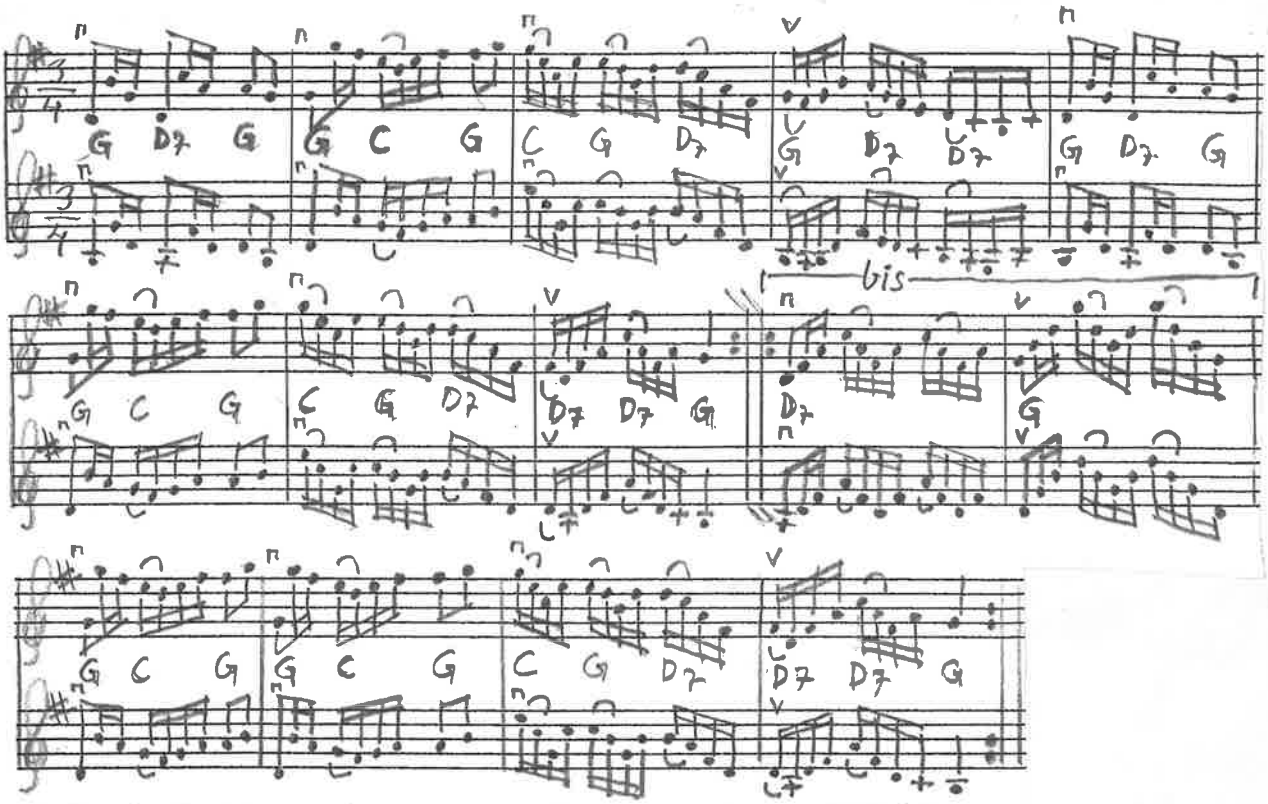

MELODI.

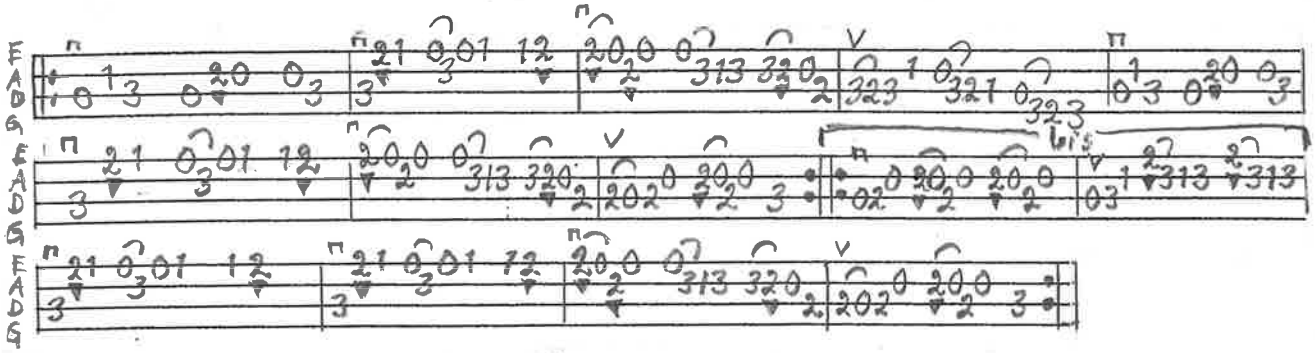

STÄMMA.

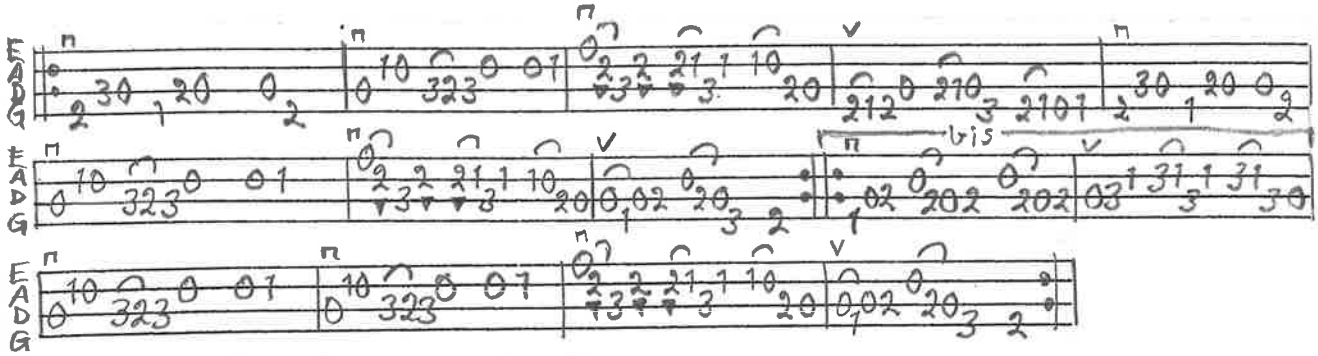

BENGT ERICSSON APRIL-06

ANGLAIS EFTER OLA GRÖNVALL, BARA
SV.L.SK 949

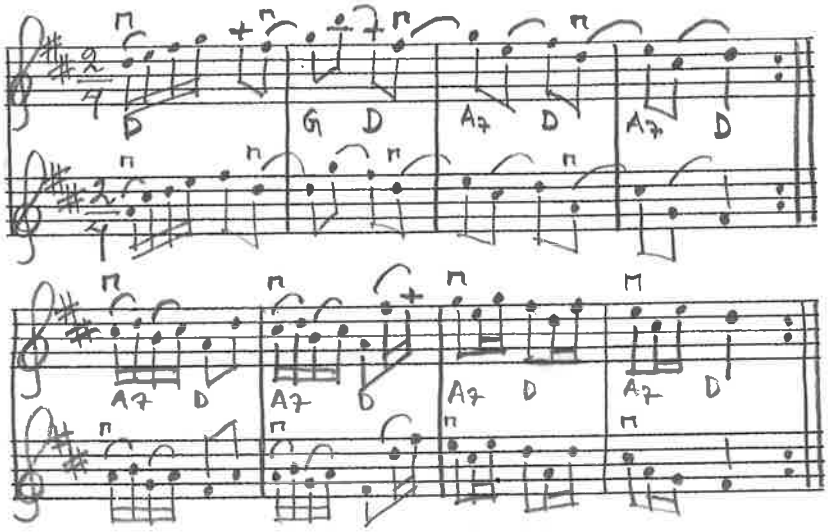

MELODI.

STÄMMA.

BENGT ERICSSON MARS -06

SLÄNGPOLSKA "KARL PIPERS POLSKA" EFTER NILS MÅRTENSSON "RUSKEN"
ST. HERRESTAD. SV.L.SK. 1103

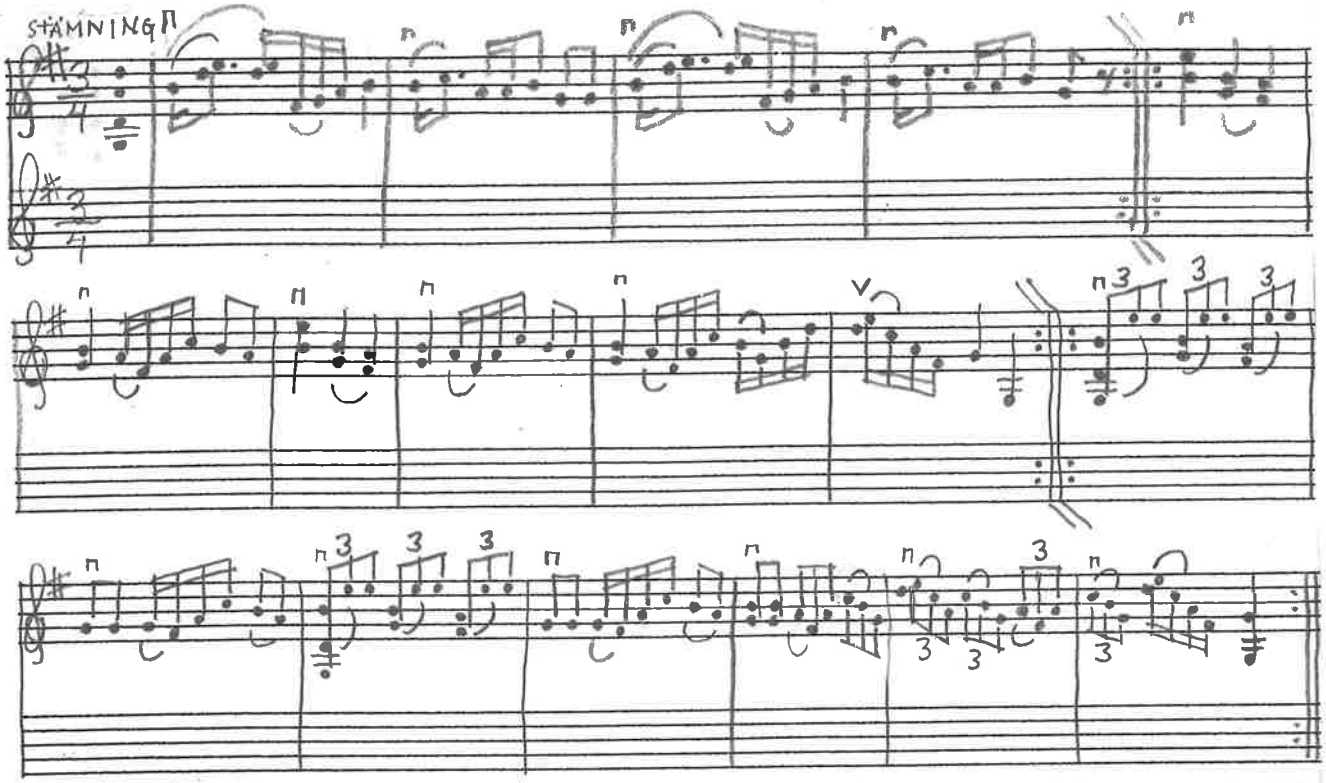

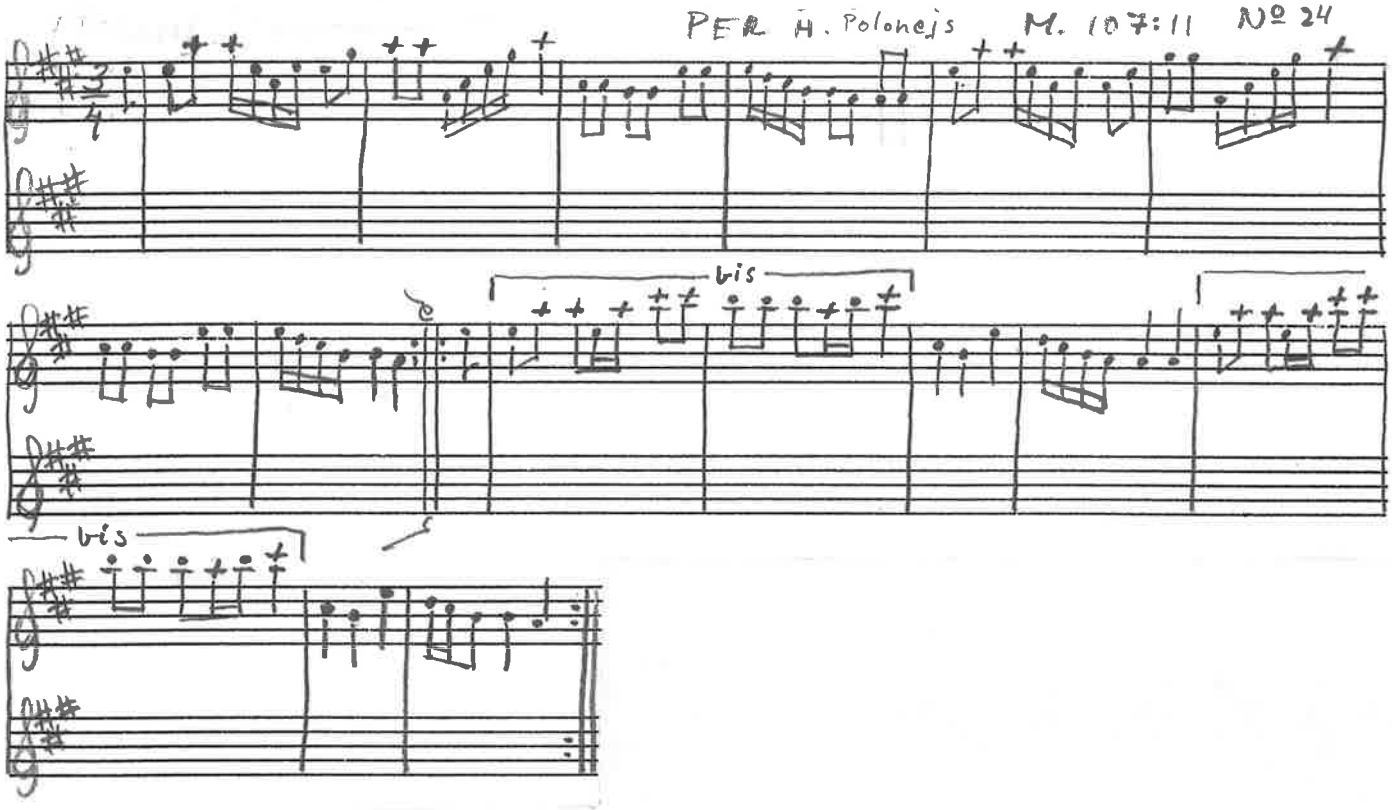
PER H. Polonejs M. 107:11 № 24
bis
bis

VALS UR JOHN ENNINGERS SAMLINGAR, MUSIKMUSÉET STOCKHOLM. (♩.=66)

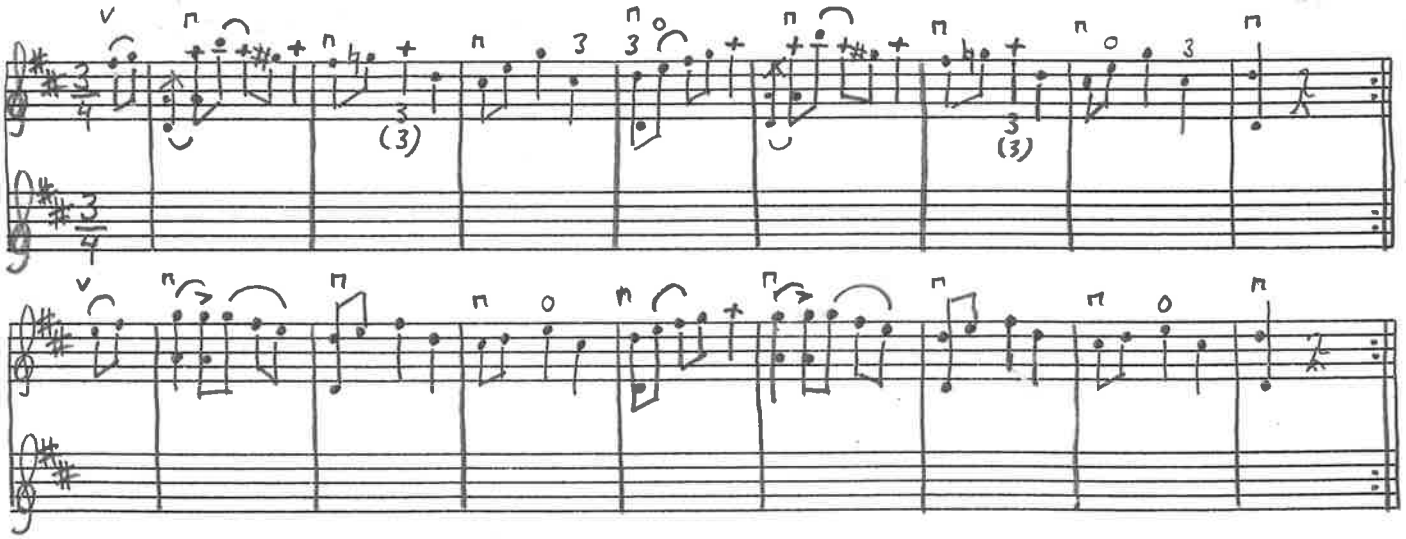

BENGT ERICSSON JUNI - 04

POLONÄS UR NOTBOK FRANSON HALLEN

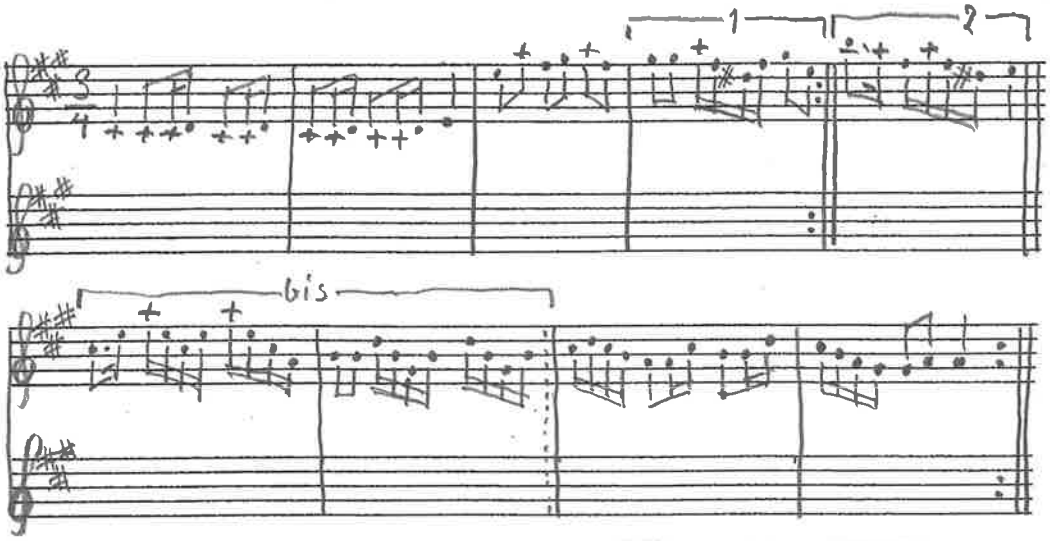

HAMBOPOLSKA UR KANTOR GÖRANSSONS NOTBOK, TULLSTORP
VEMMENHÖGS HÄRAD. SKÅNSKA MELODIER NR 340

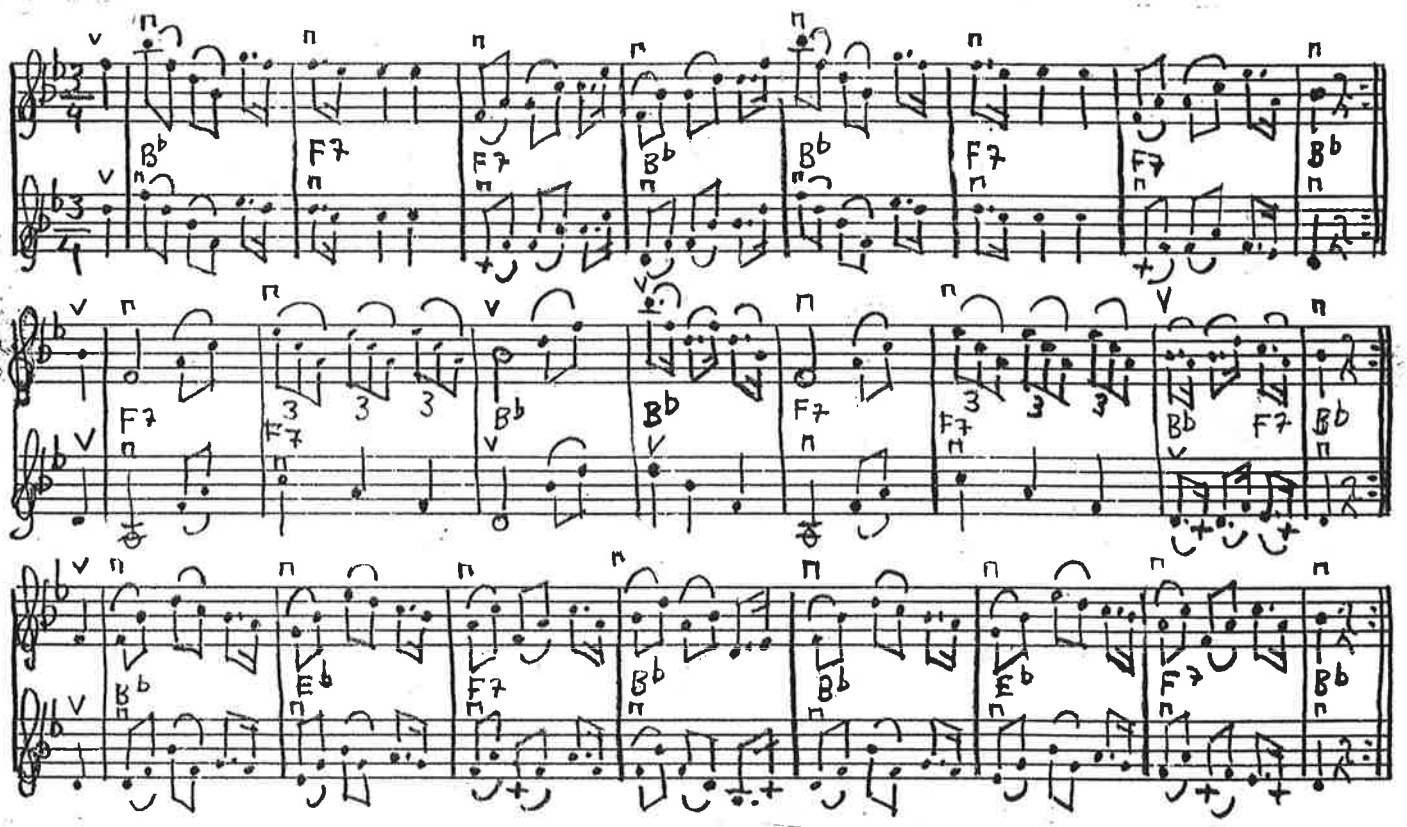

BENGT ERICSSON HÖJ 2001

VALS EFTER VIKTORIN UPPTECKNING JOHN ENNINGER

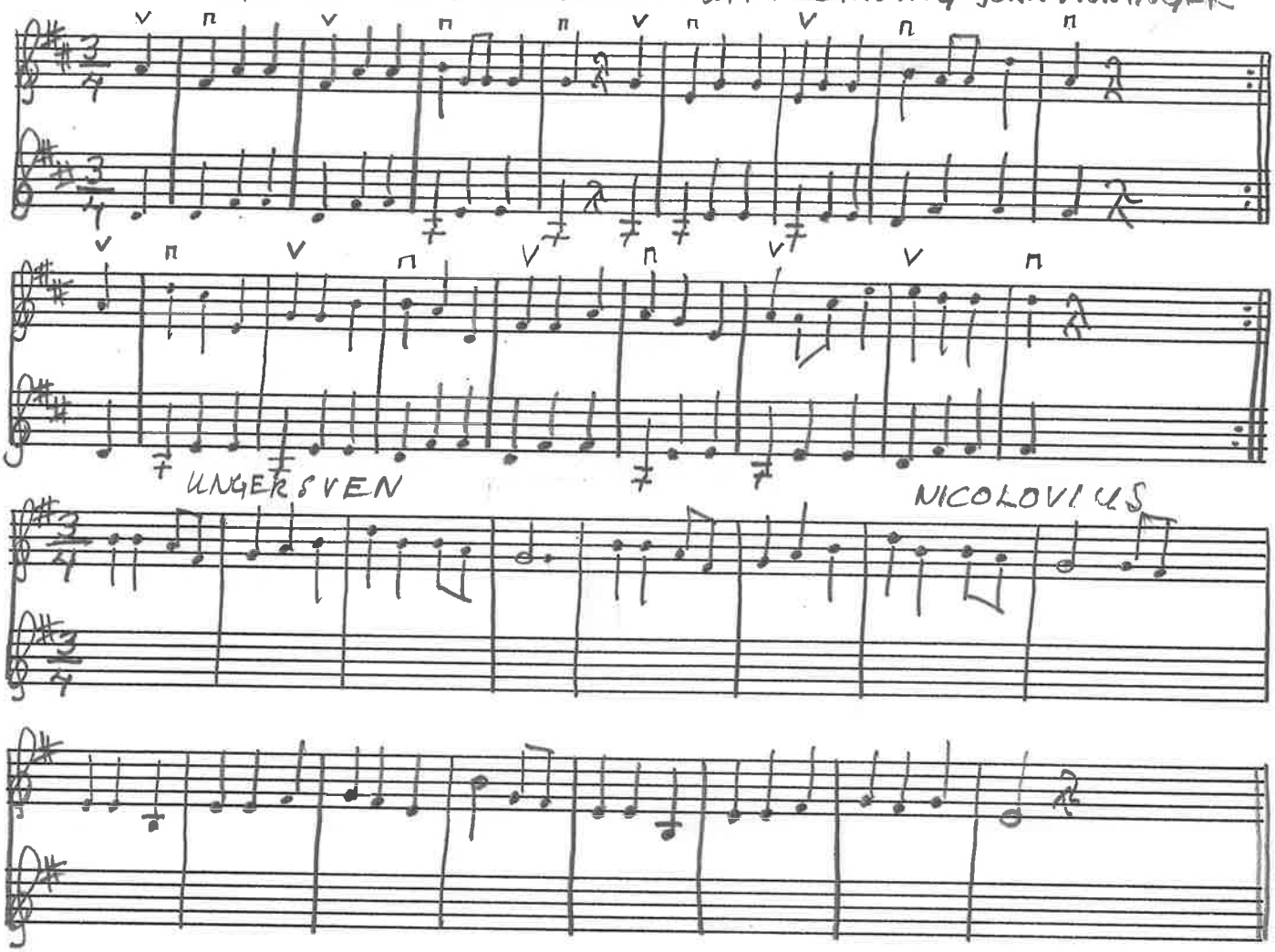

POLSKA OCH BRÖLLOPSVISA EFTER JOHAN PERSSON KIVIKSLÄGE
UPPT. AV NILS ANDERSSON PÅ 1880-TALET NA 74

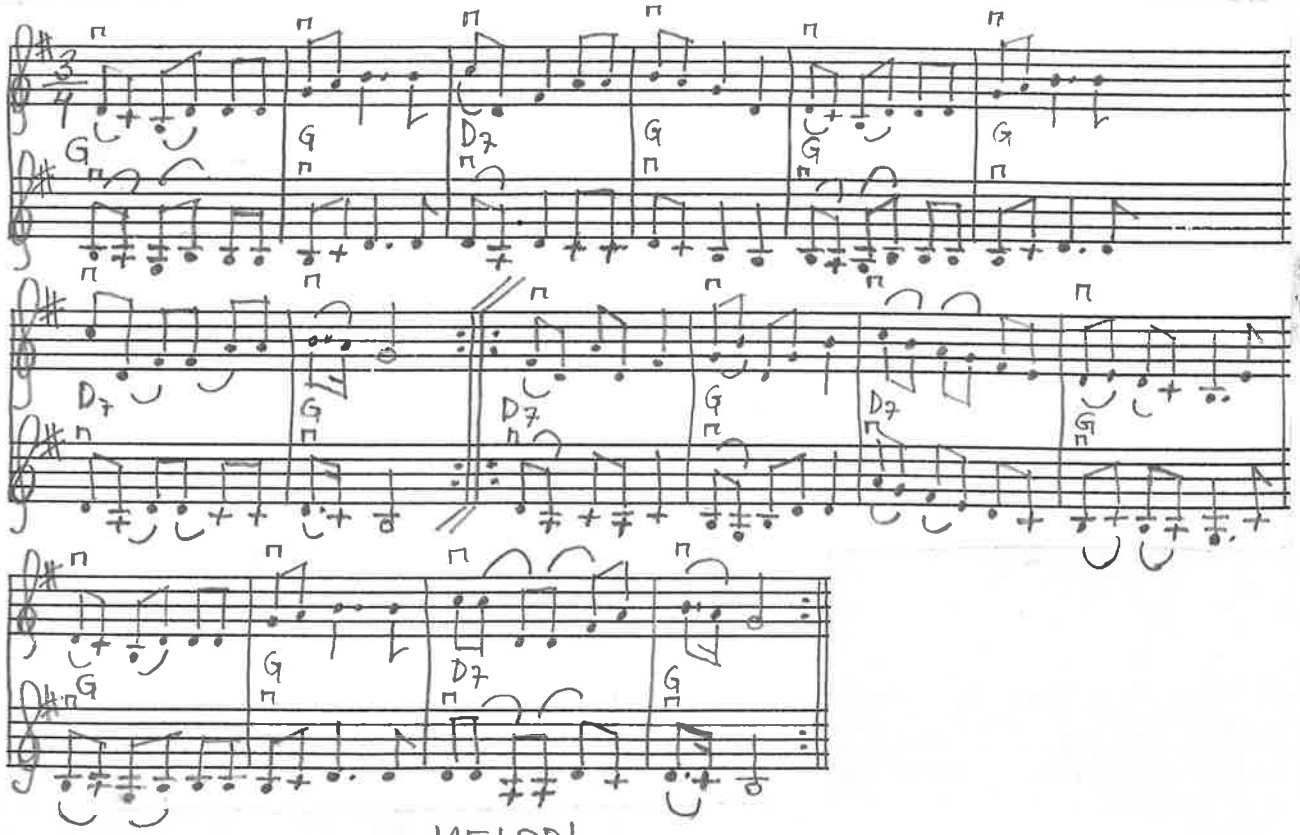

MELODI.

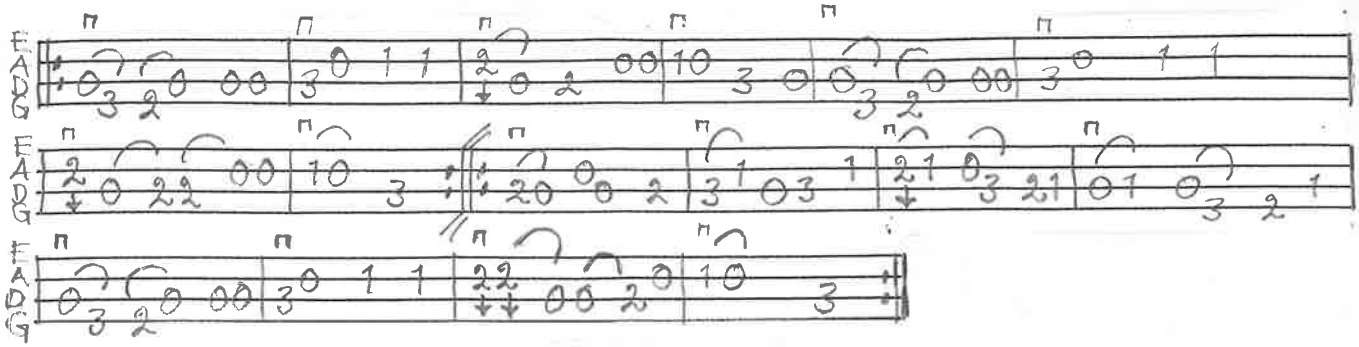

STÄMMA.

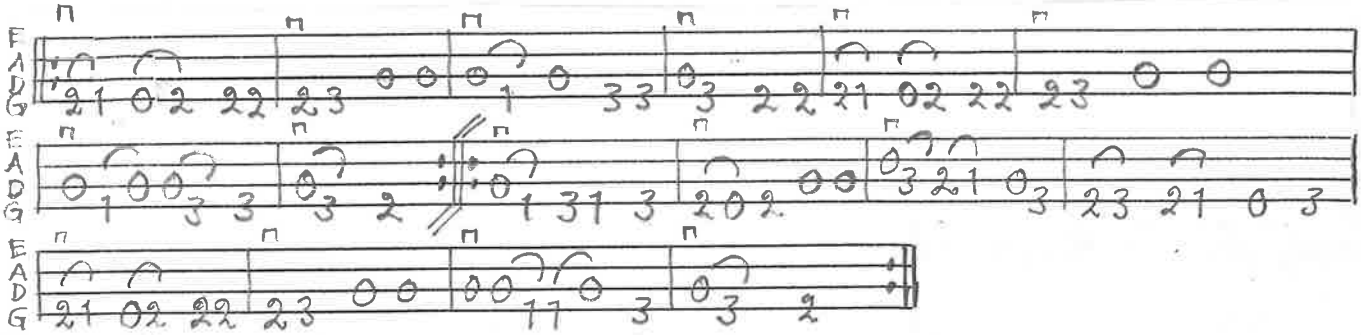

TEXT.

||: HURRA LUSTIGT PÅ VÅR BRÖLLOPSDAG, FÖR PENGAR HAR DU MIN LILLA TÄRNA, SKJUT EN SALFVA FÖR VÅRT BRUDEPAR, OCH SEDAN RIDER VI I FULLAN TRAF. :||: MARS' MARS' GÅ PÅ, LÅT TRUMPETEN GÅ, MARS' MARS' MARS GÅ PÅ-Å, LÅT TRUMPETEN GÅ, MUSIKEN OUPPHÖRLIGT LJUDER DÅ, NÄR BRUDAFOLKET IN I SALEN GÅ.

BENGT ERICSSON APRIL 2002

ROEPOLSKAN EFTER ANDERS PERSSON, DJURSLÖV. LÅTEN HAR NEDTECKNATS AV CARL-ERIC BERNDT GENOM FÖRMEDLING AV INGMAR INGERS. STRÅKBINDNINGARNA ÄR DELVIS REINE STEENS

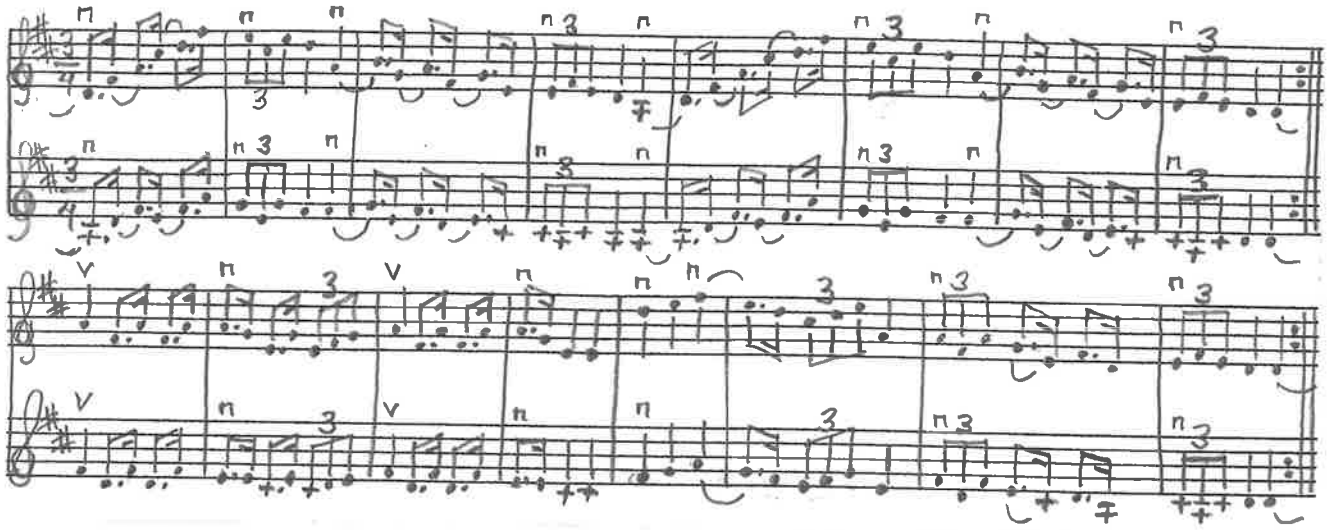

MELODI.

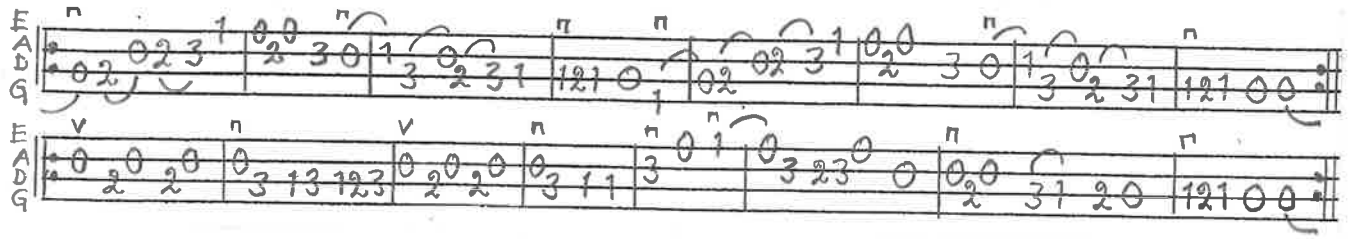

STÄMMA.

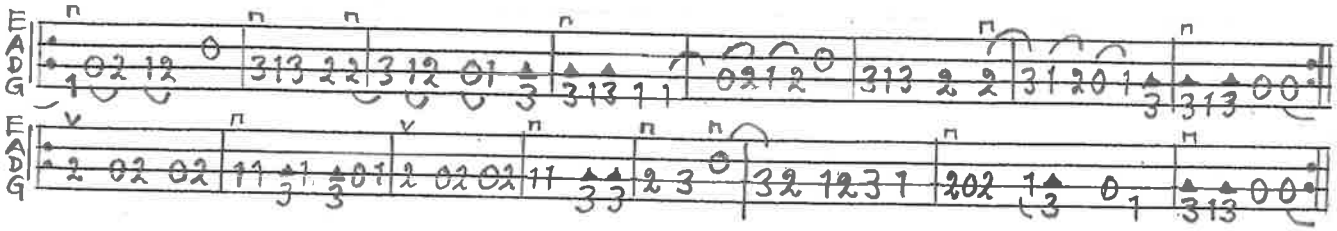

BENGT ERICSSON NOV.-05

POLSKA UR NOTBOK EFTER CARL BLOMGREN
MUSIKHISTORISKA MUSÉET, STHLM

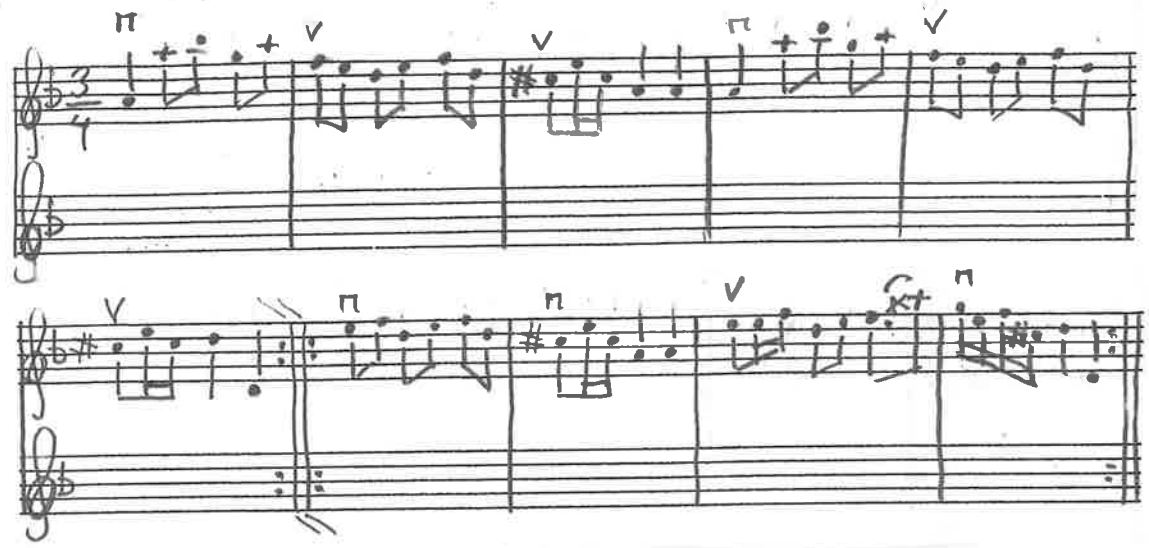

MELODI.

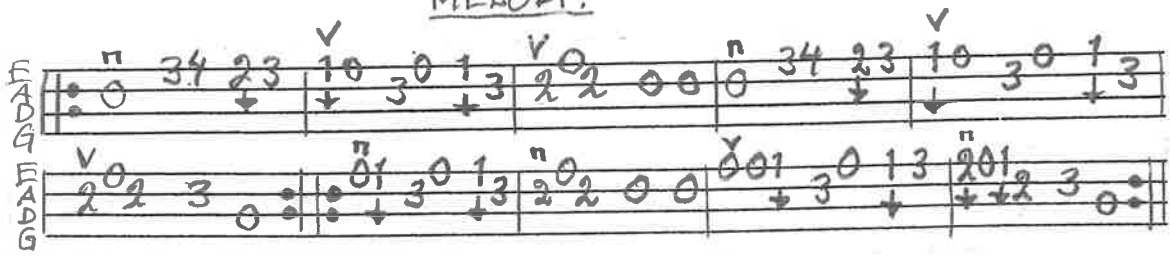

BENGT ERIKSSON JUNI-04

SLÄNGPOLSKA EFTER ANDERS JEPPSSON, BONDERUP. SV. L. SK 894

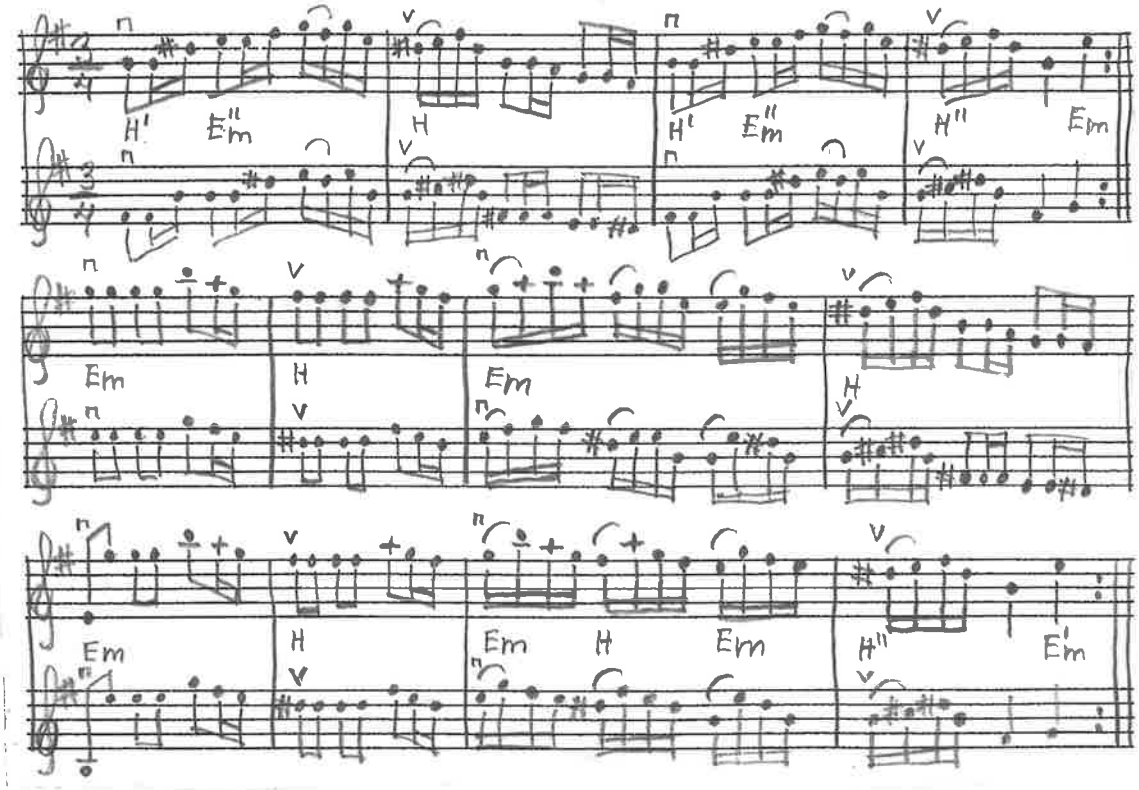

MELODI.

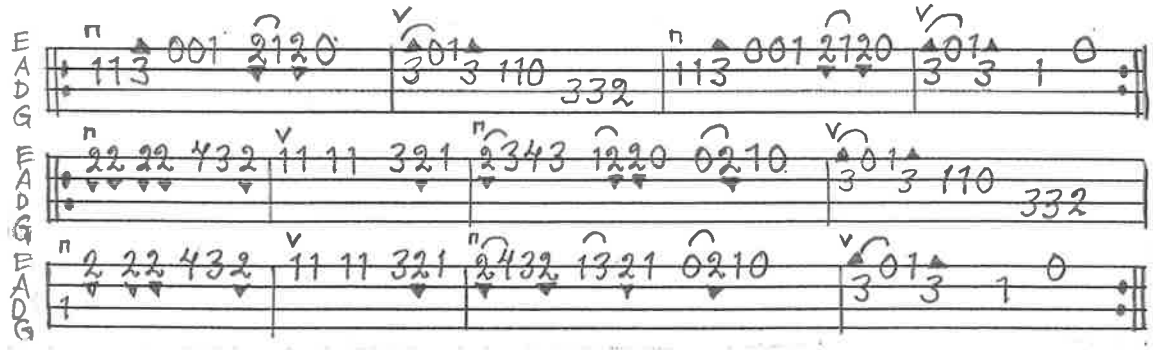

STÄMMA.

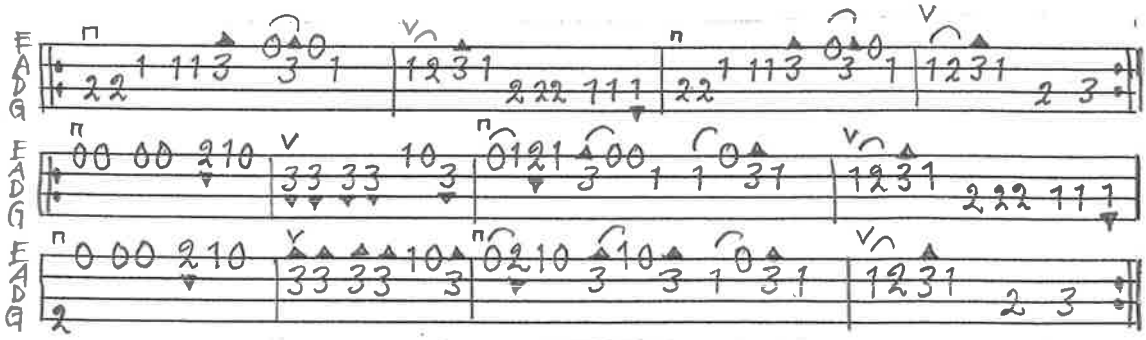

© BENGT ERICSSON JAN.-06

MARSCH UR NOTBOK EFTER ANDERS NILSSON SÖDRA VALLÖSA

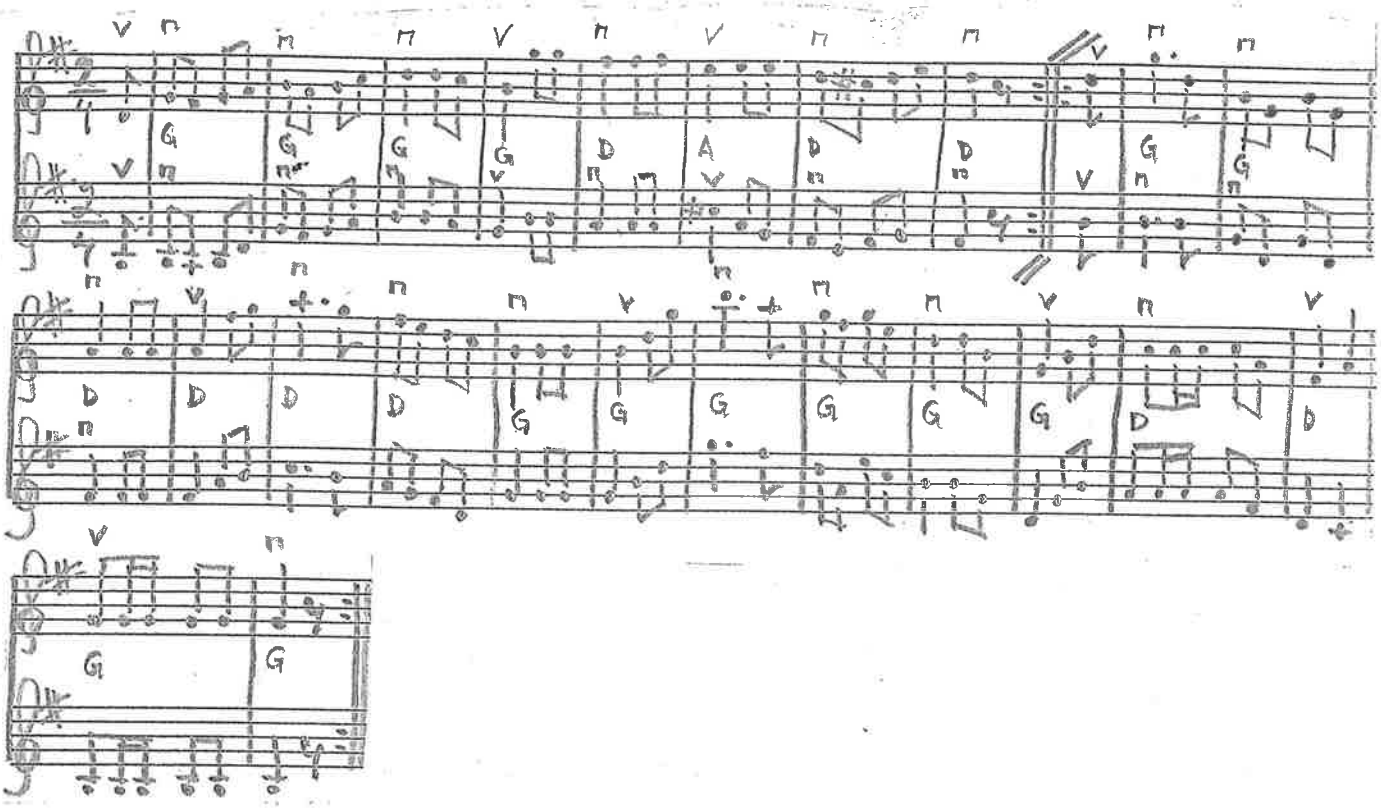

MELODI.

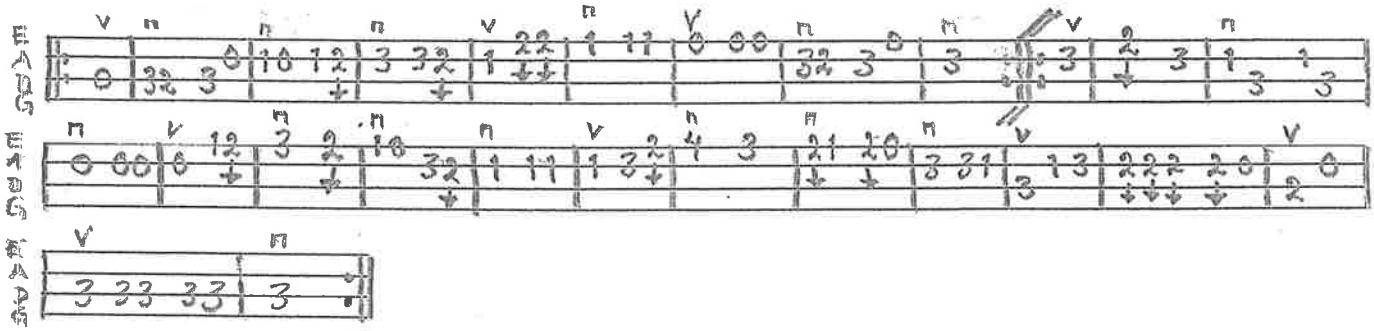

BENGT ERICSSON APRIL 2002

SLÄNGPOLSKA EFTER OLA GRÖNVALL, BARA SV.L.SK 941

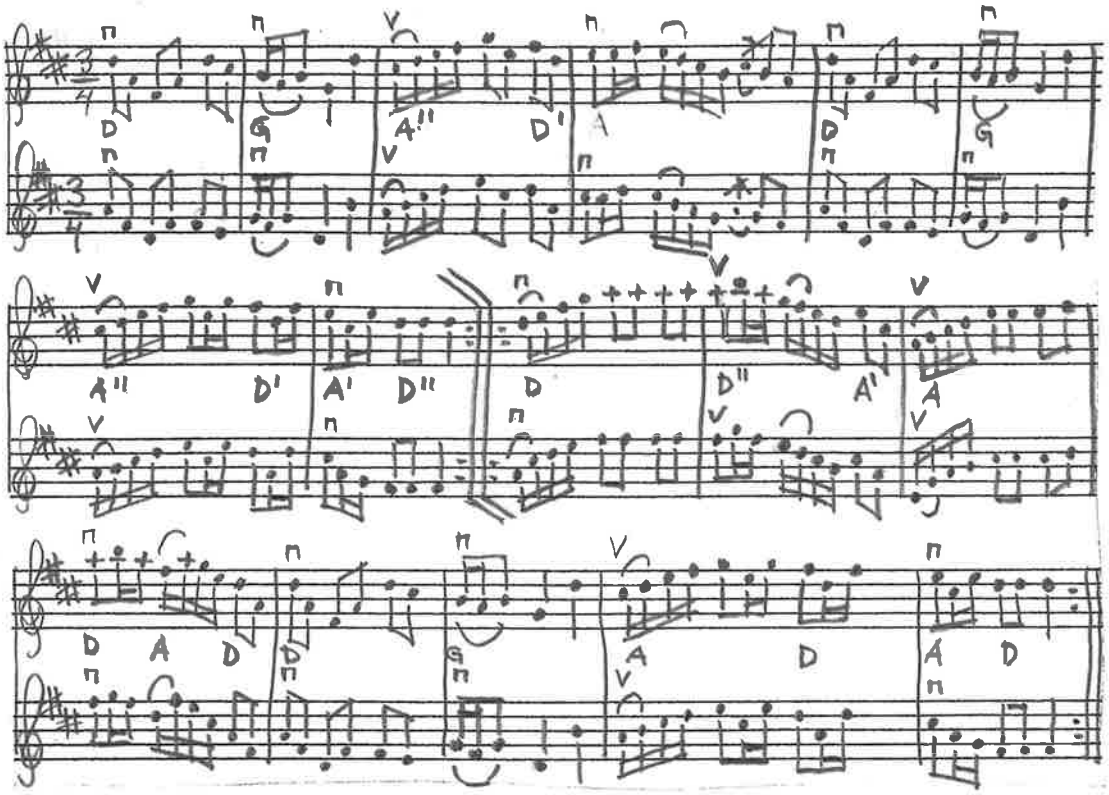

MELODI.

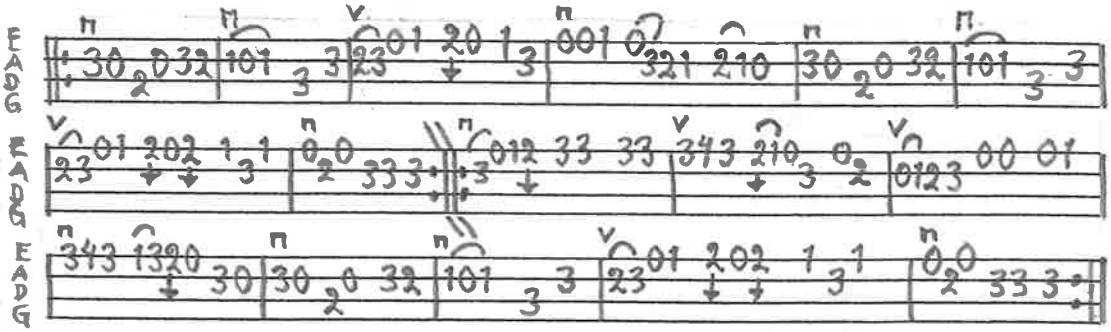

STÄMMA.

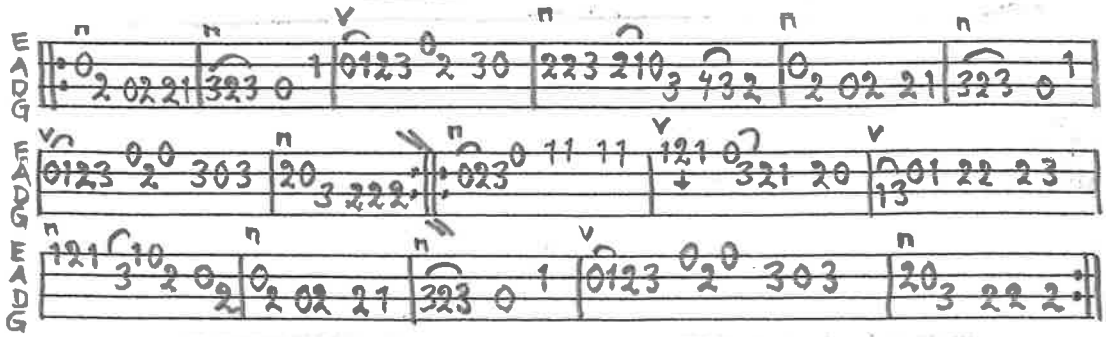

© BENGT ERICSSON APRIL 2004

POLONÄS UR MANDELGRENS SAMLINGAR NR 154

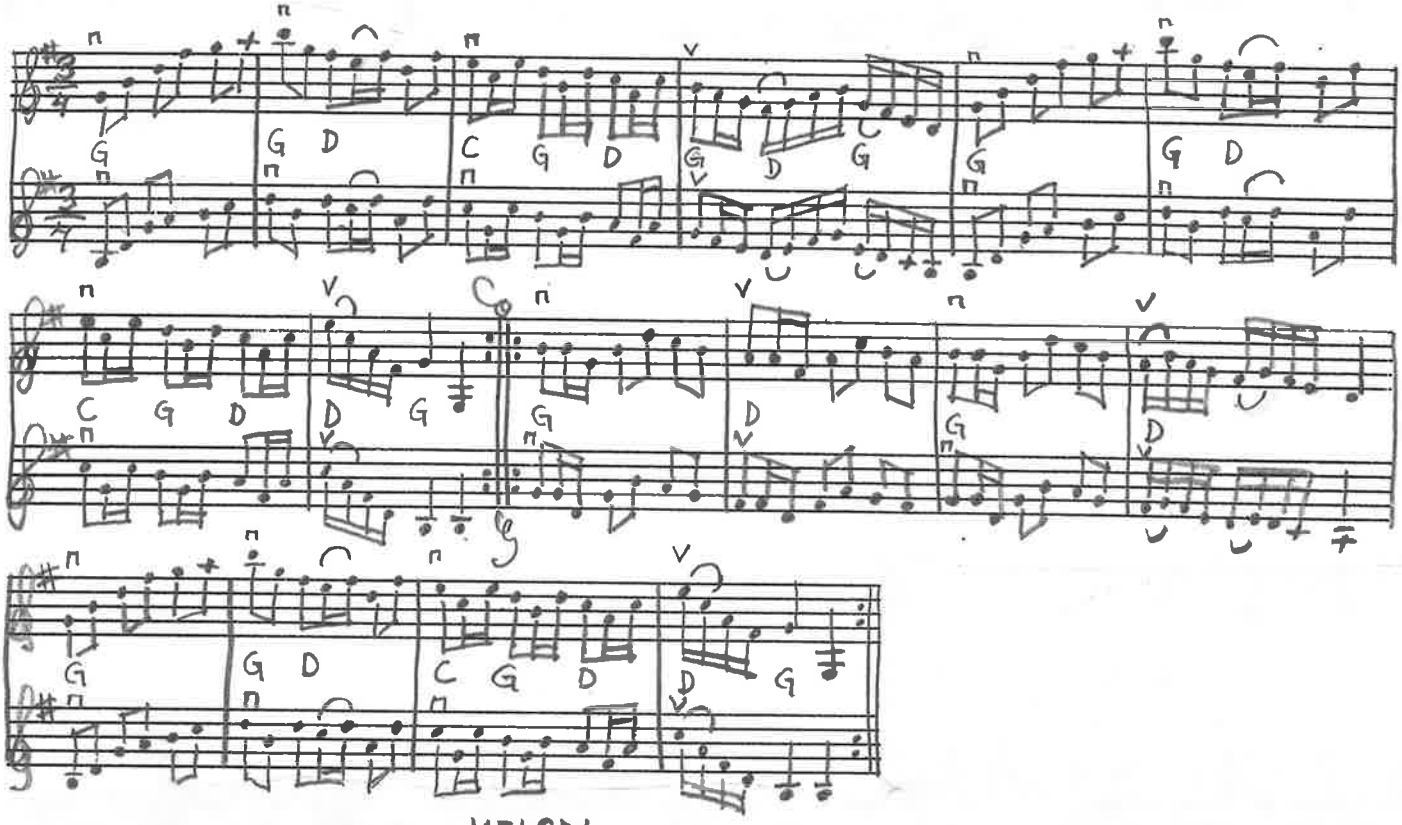

MELODI.

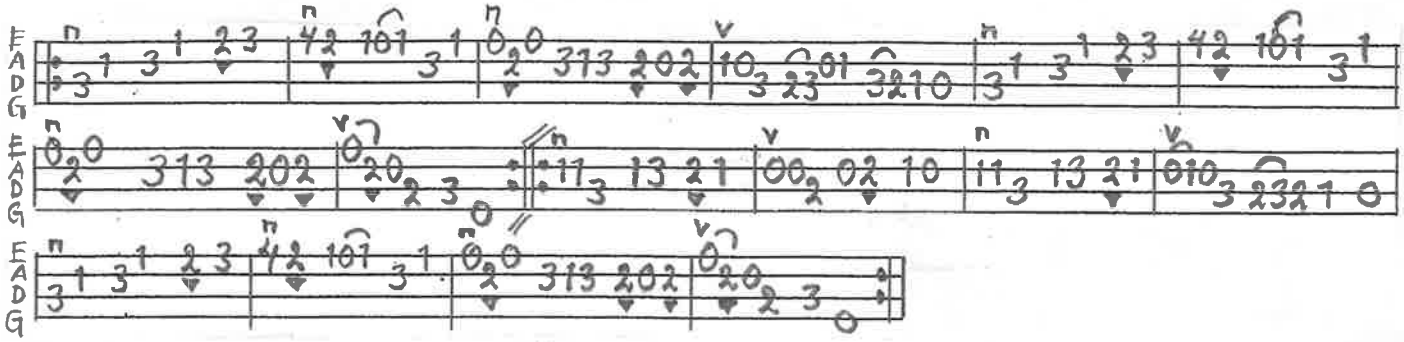

STÄMMA.

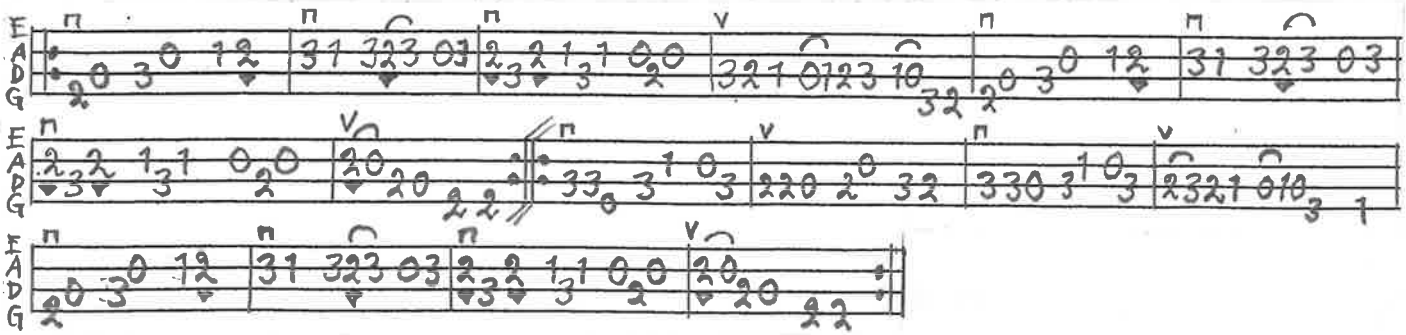

BENGT ERICSSON MARS-97

KADRILJ EFTER NILS KRISTENSSON VALLKÄRRA SV.L.SK. 831

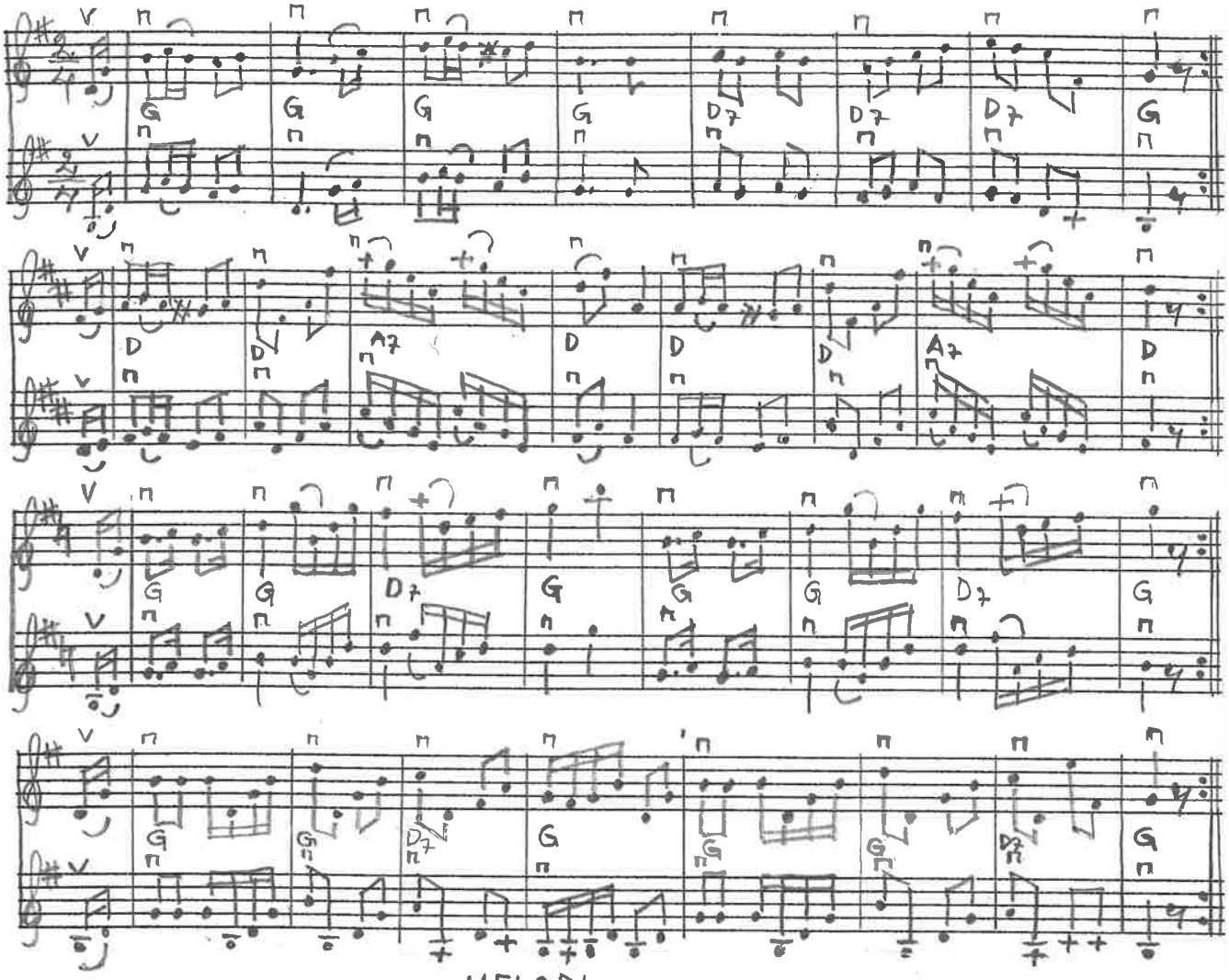

MELODI.

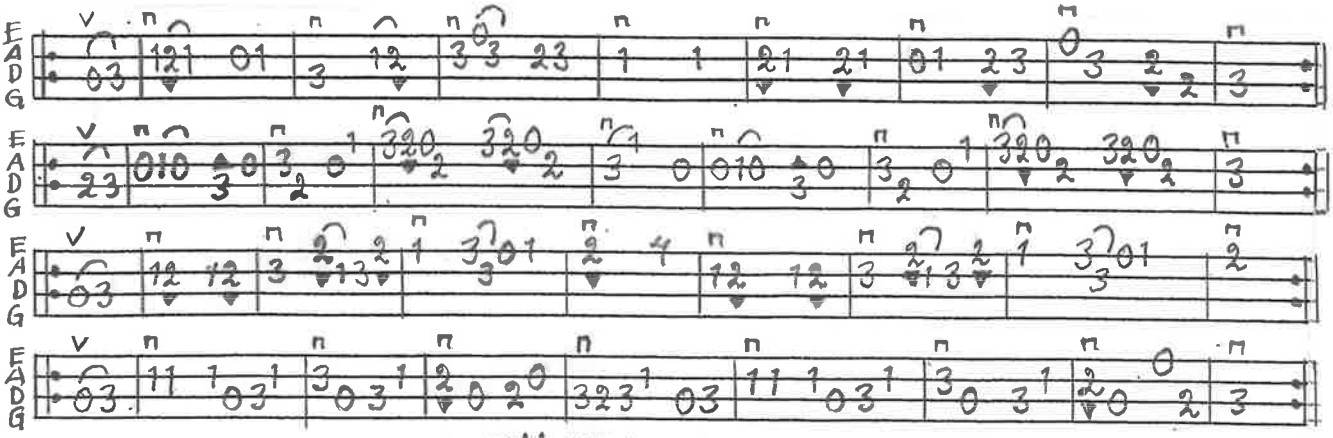

STÄMMA.

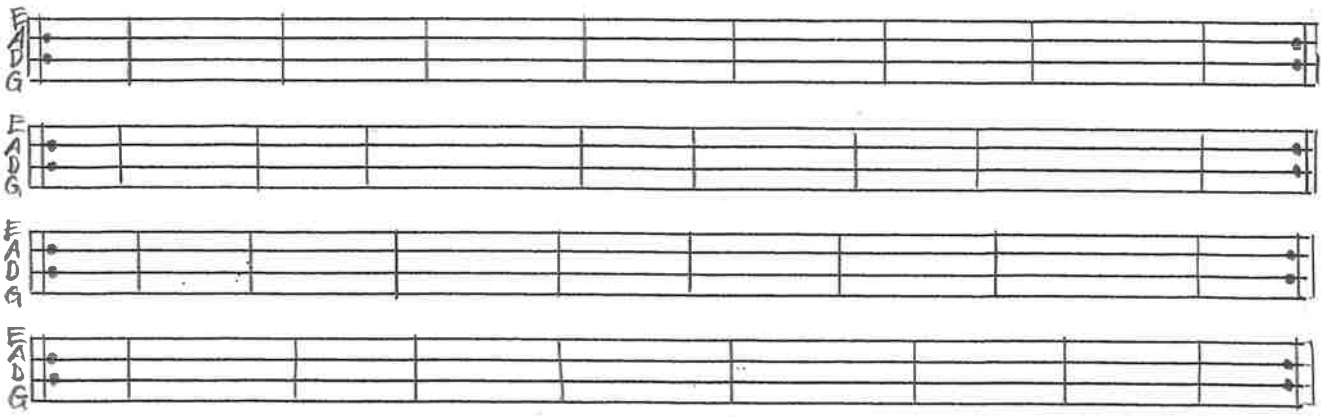

BENGT ERICSSON MARS -06

MENUETTE

J.A. GULDSTRAND
HJORTSHÖG

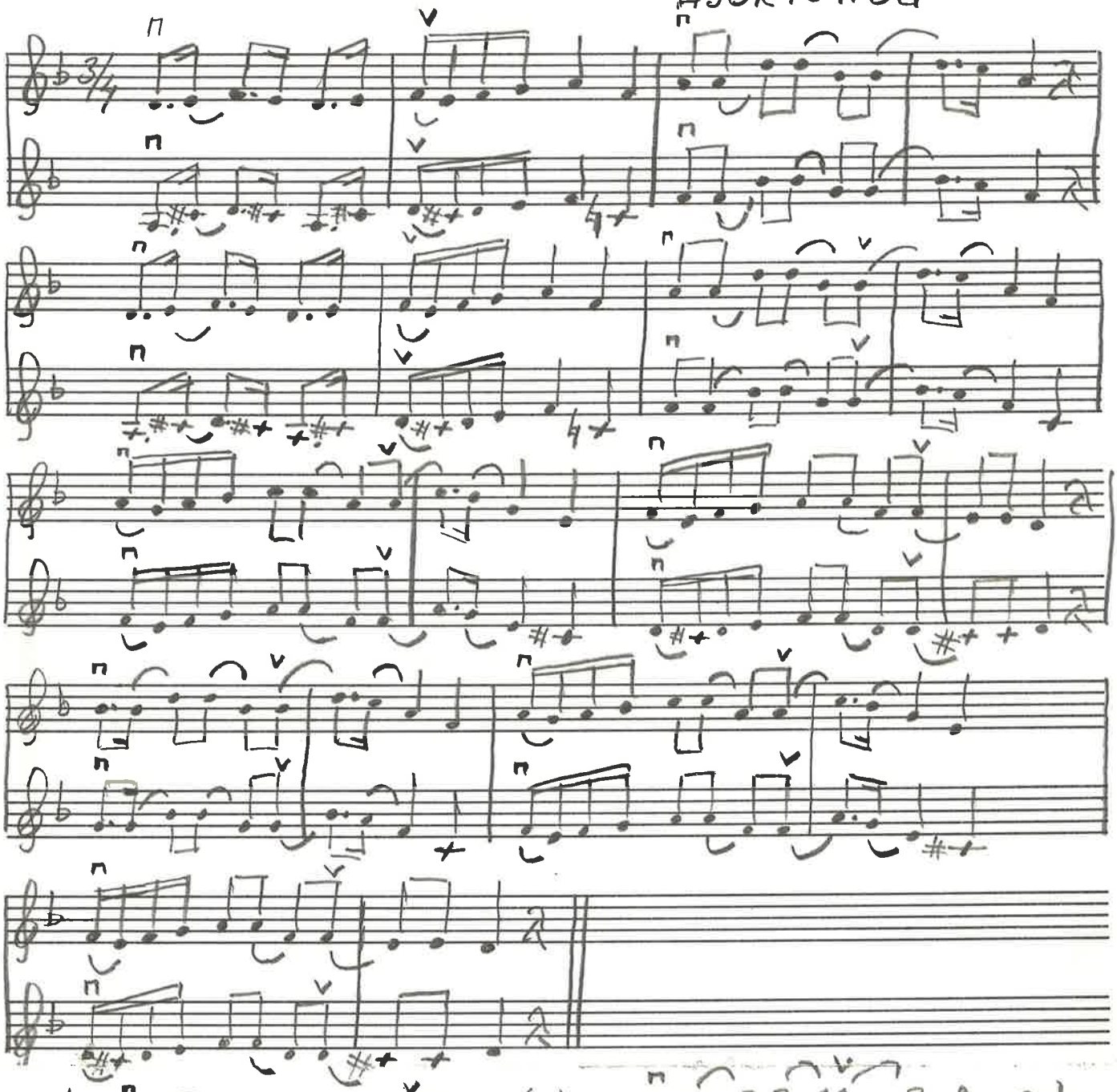

BENGT ERIKSSON - 89

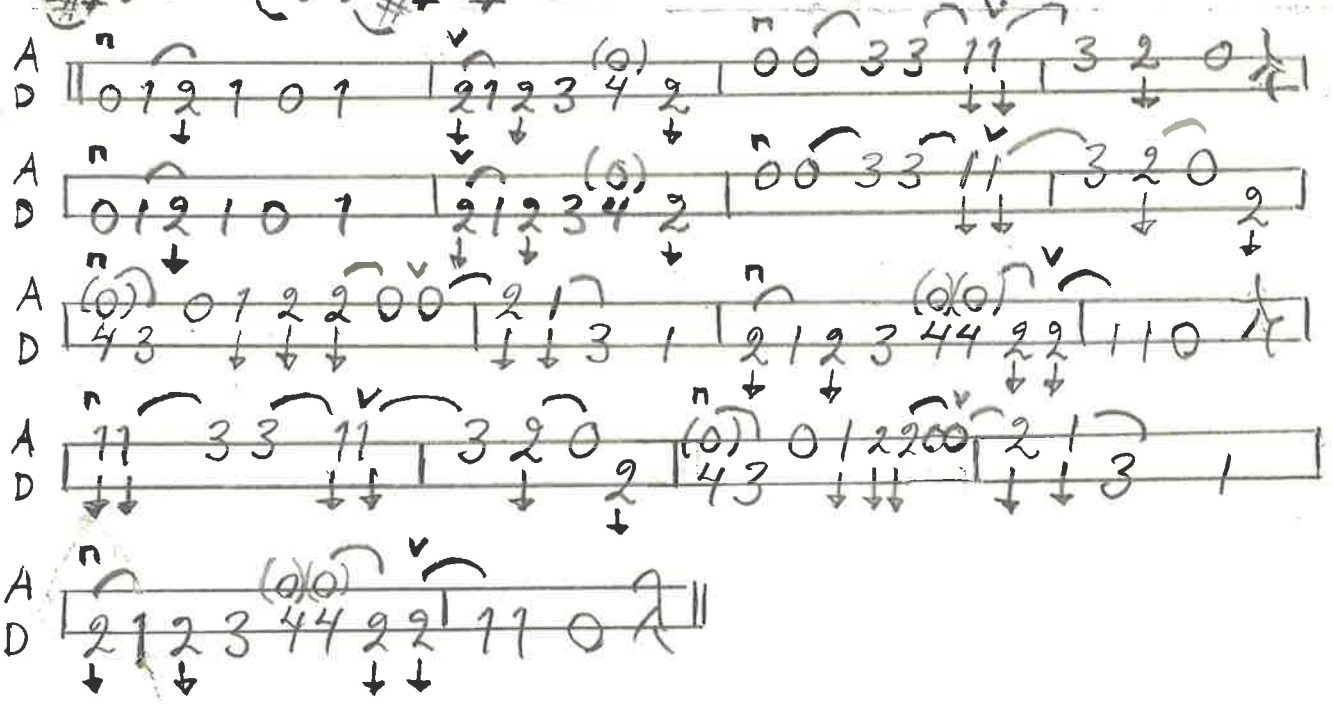

POLKA IR NOTBOK EFTER MÅRTEN OLSSON, GUSSNAVA NR 54

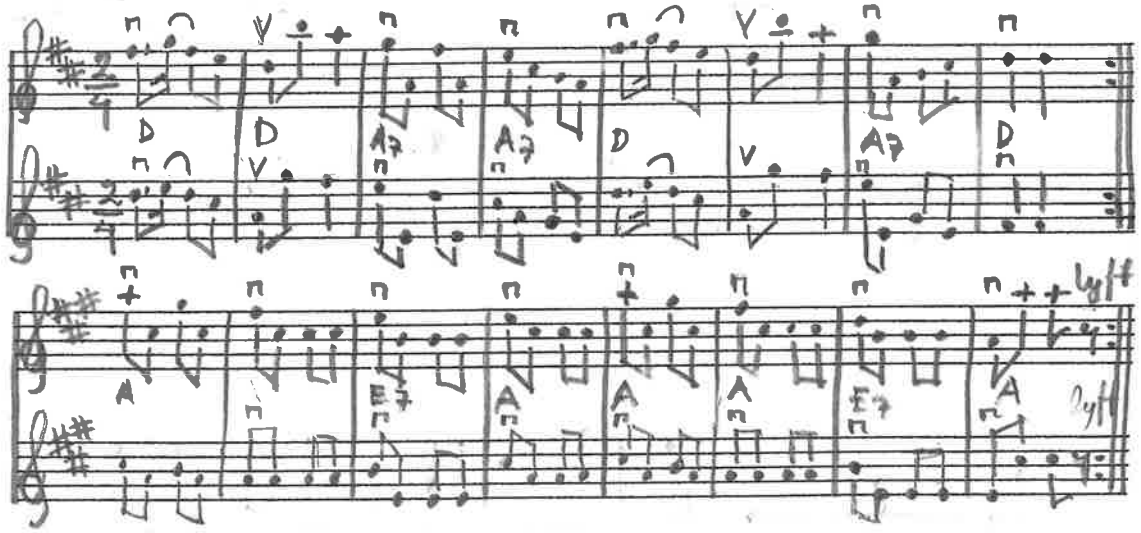

MELODI.

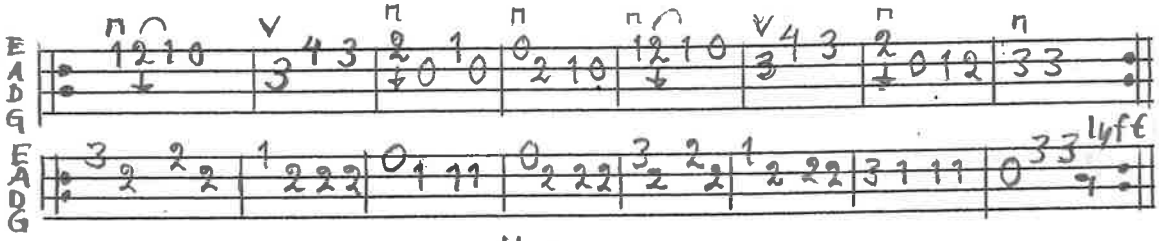

STÄMMA.

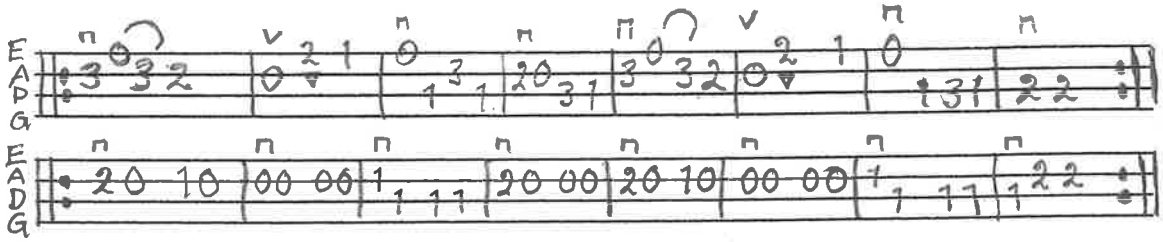

© BENGT ERICSSON APRIL -06

SLÄNGPOLSKA EFTER ORED ANDERSSON, LINDERÖD
SV.L.SK. 341

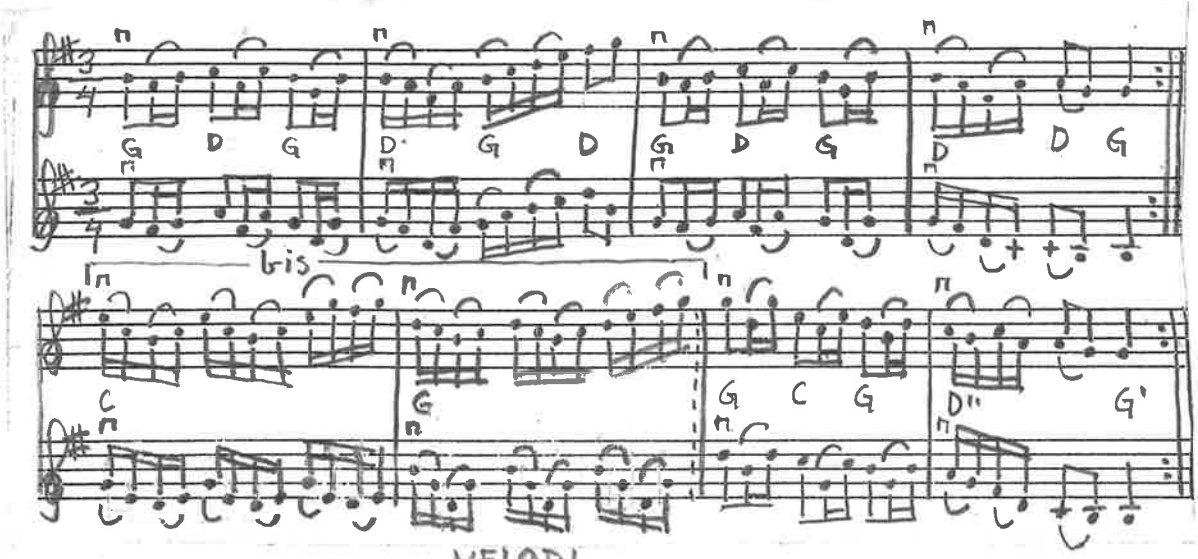

MELODI.

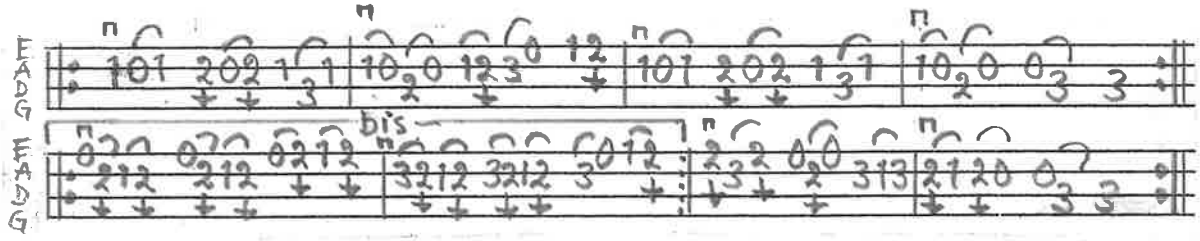

STÄMMA.

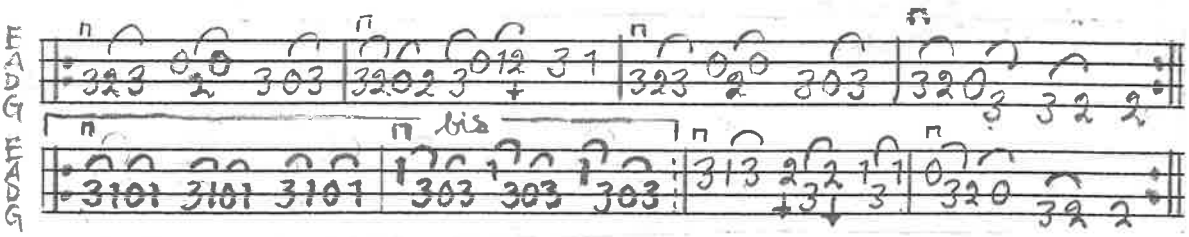

BENGT ERICSSON JUNI-04

ANGLAIS SPELAD AV PER SVENSSON (1859-1913) DÖNABERGA
KALLAD "NÄSA-PEREN". UPPT. AV OLOF ANDERSSON.

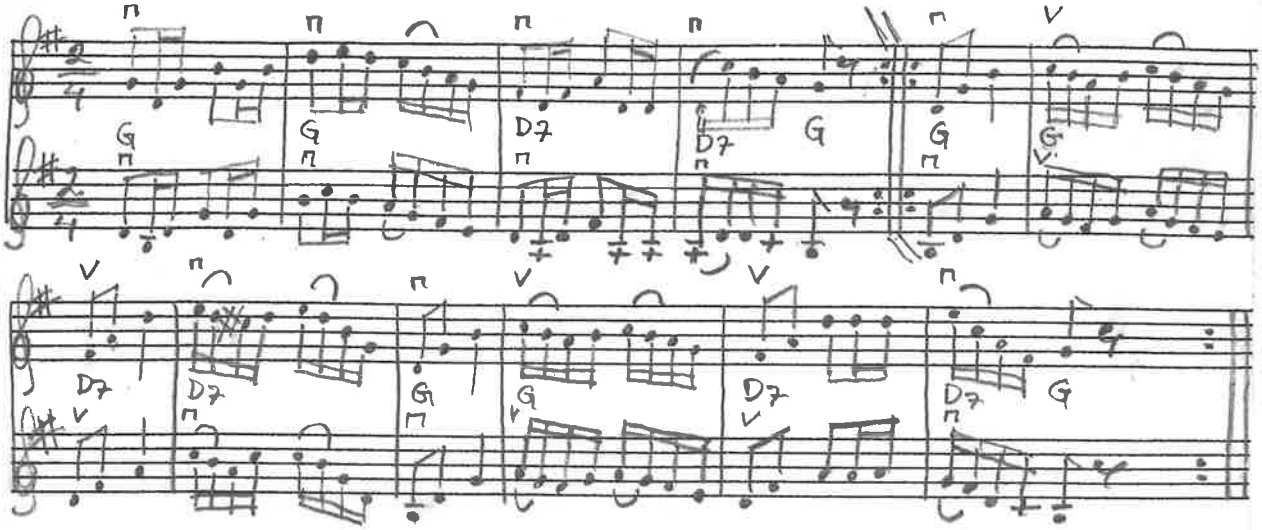

MELODI:

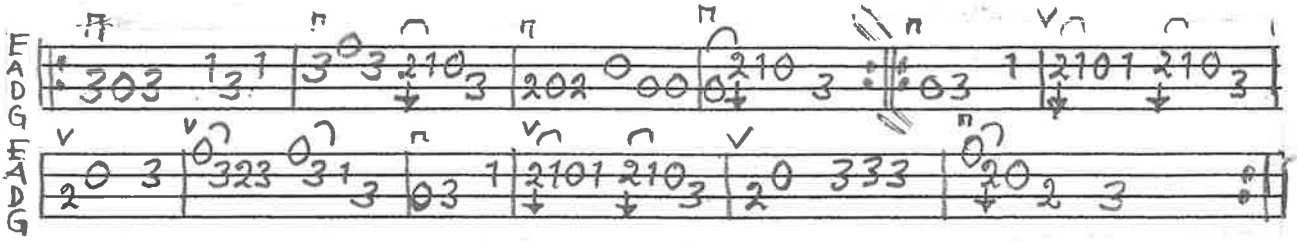

BENGT ERICSSON JAN. -85

SLÄNGPOLSKA EFTER OLA GRÖNVALL, BARA SV. L. SK. 948

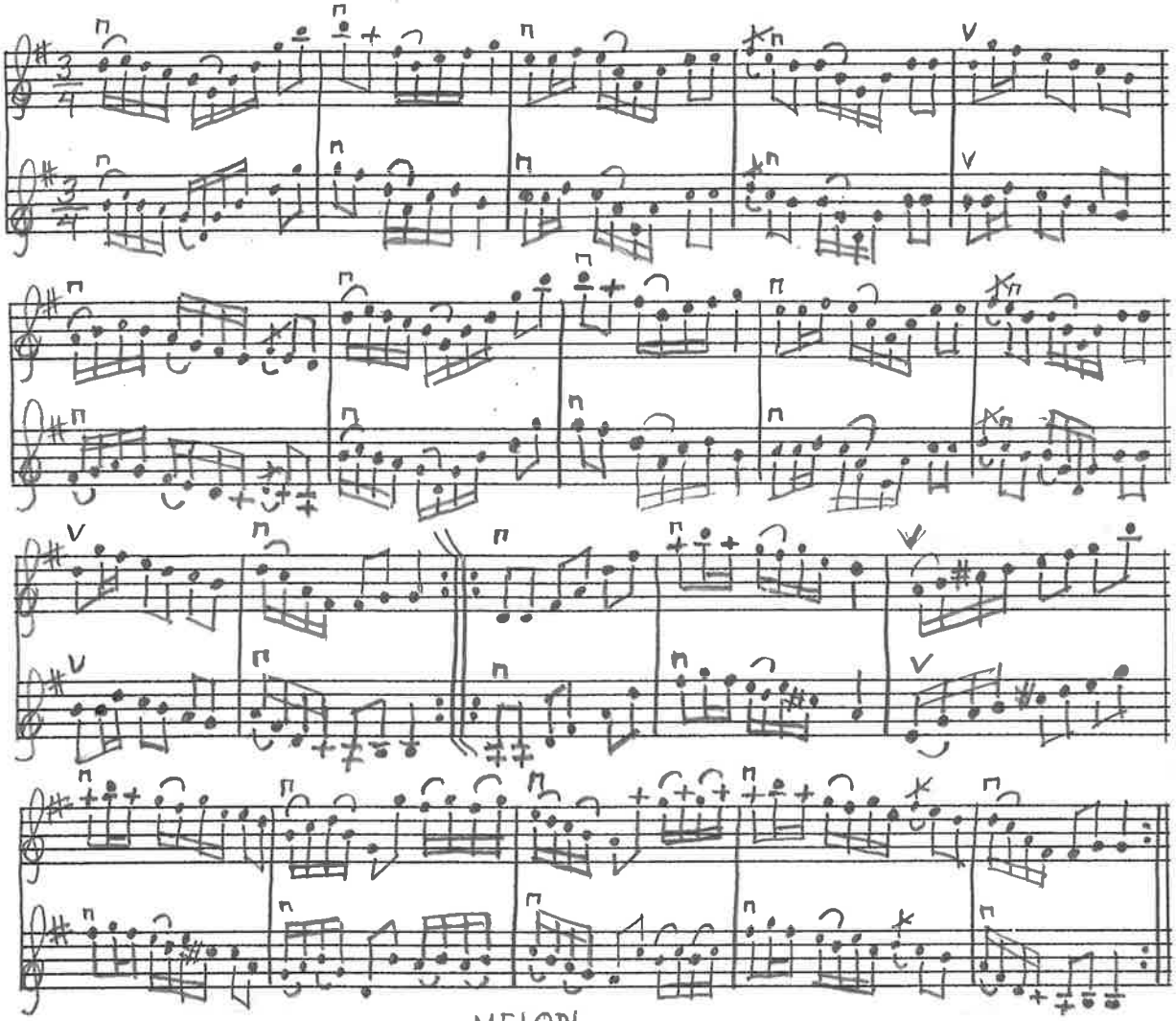

MELODI.

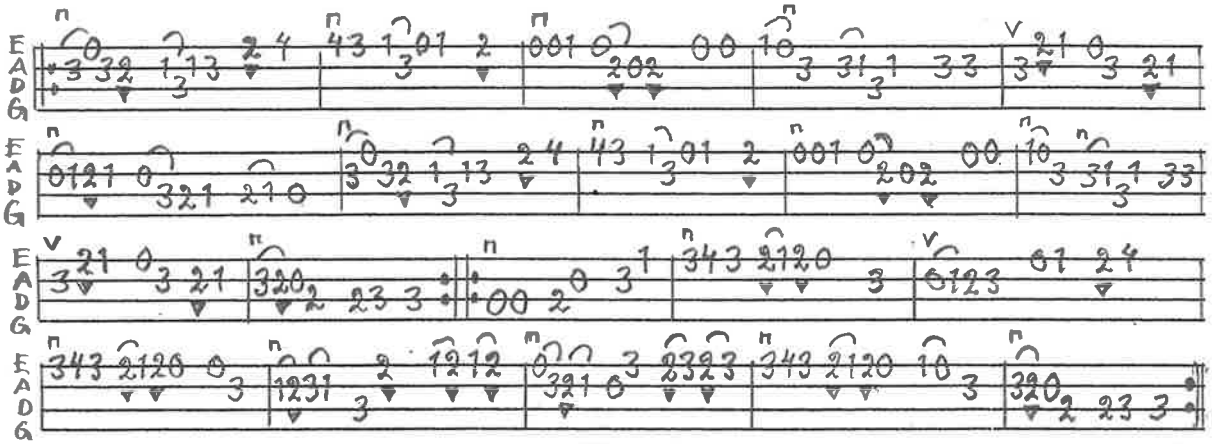

STÄMMA.

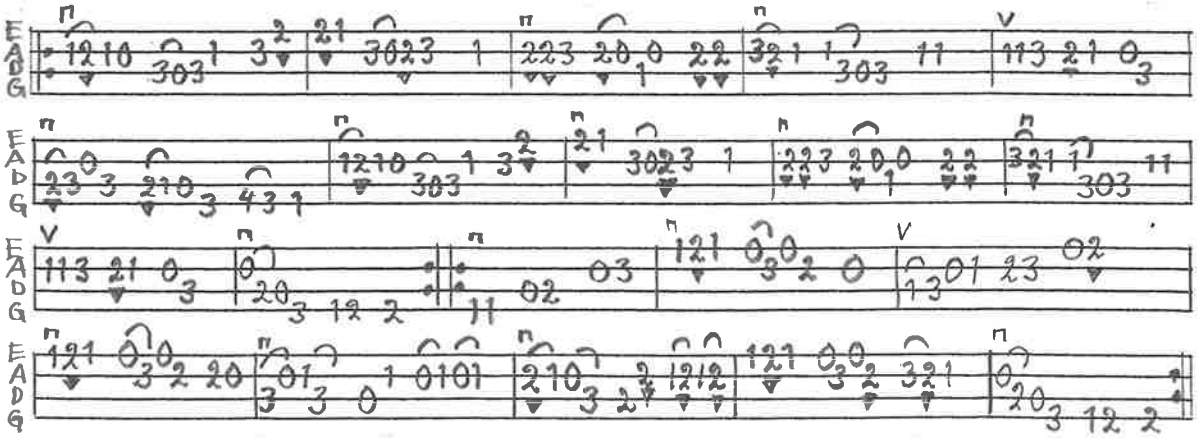

BENGT ERICSON FEB.-06

POLKA EFTER LINDAHL OCH DAHLIN

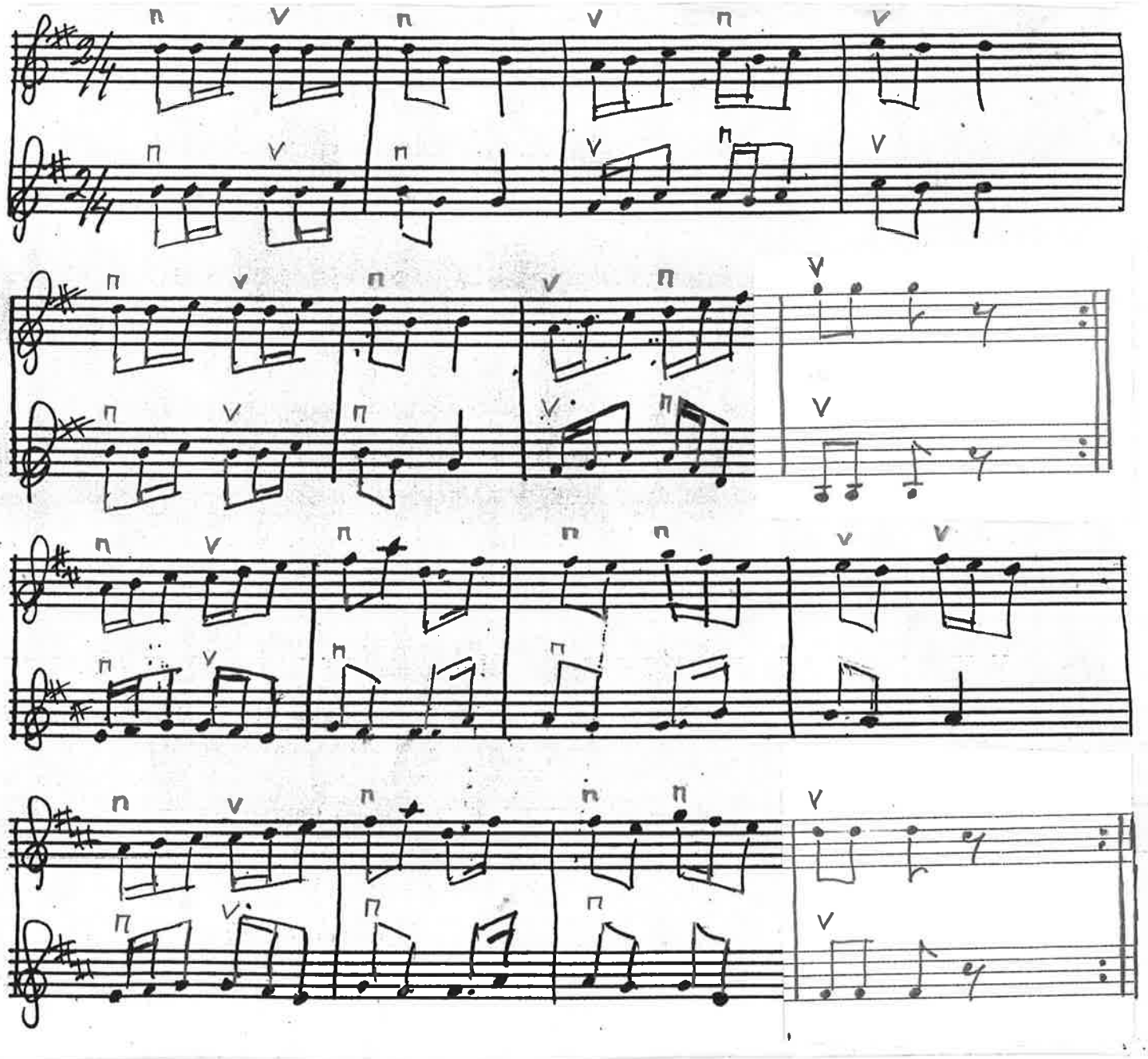

BENGT ERICSSON -87

MELODI.

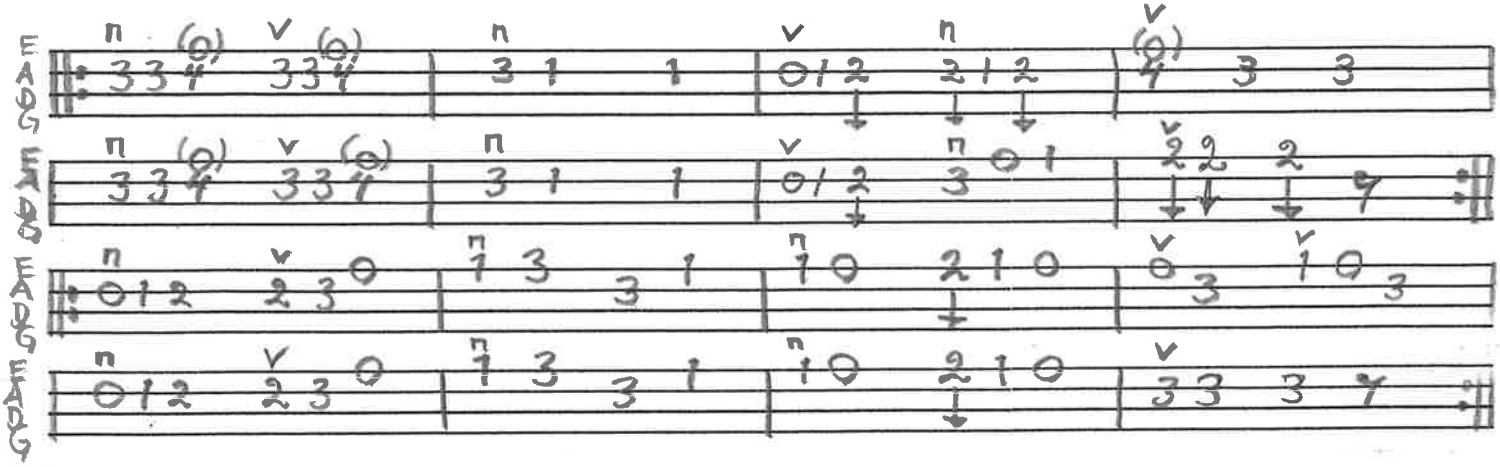

VALS EFTER ERIK NISCHA, RAFTSJÖHÖJDEN JÄMTLAND

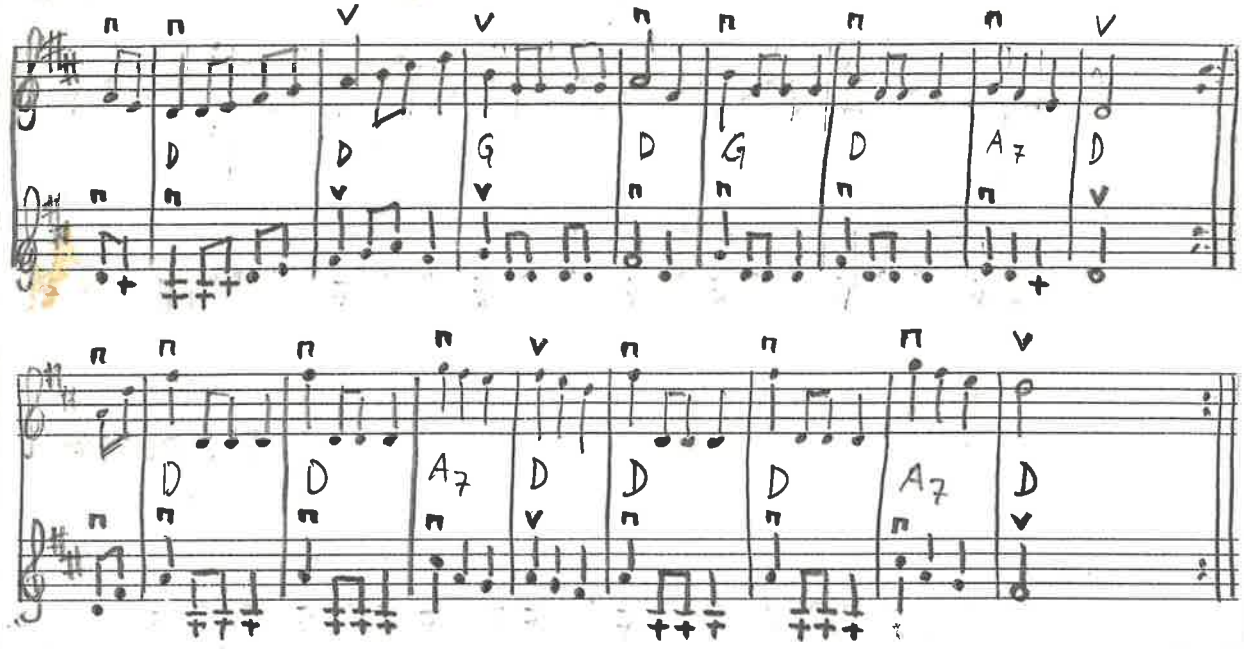

MELODI.

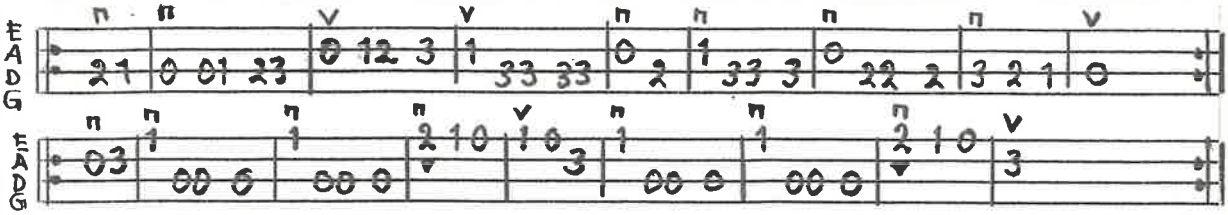

STÄMMA.

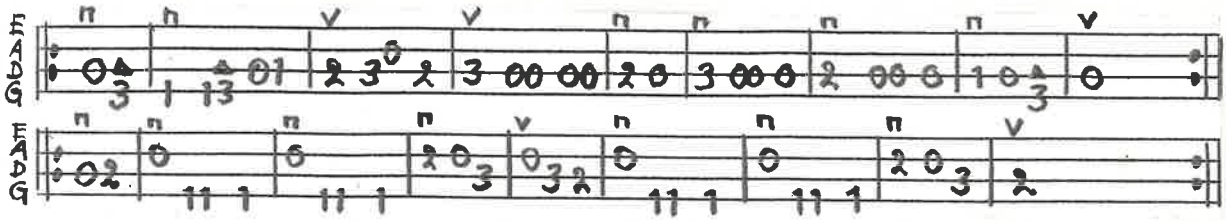

BENGT ERICSSON FEB-92

RHENLÄNDARE EFTER PER MUNKBERG, BARSEBÄCK SV. L. SK. 762

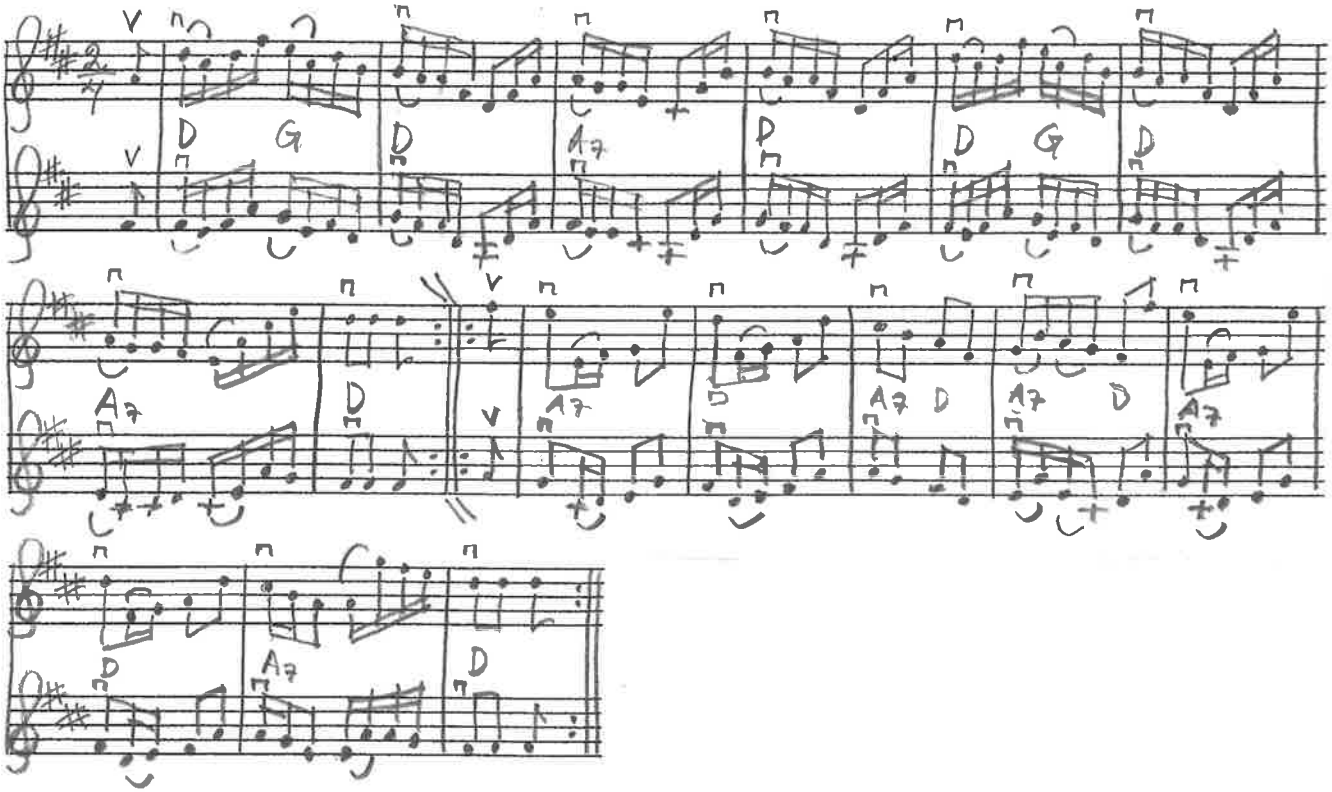

MELODI.

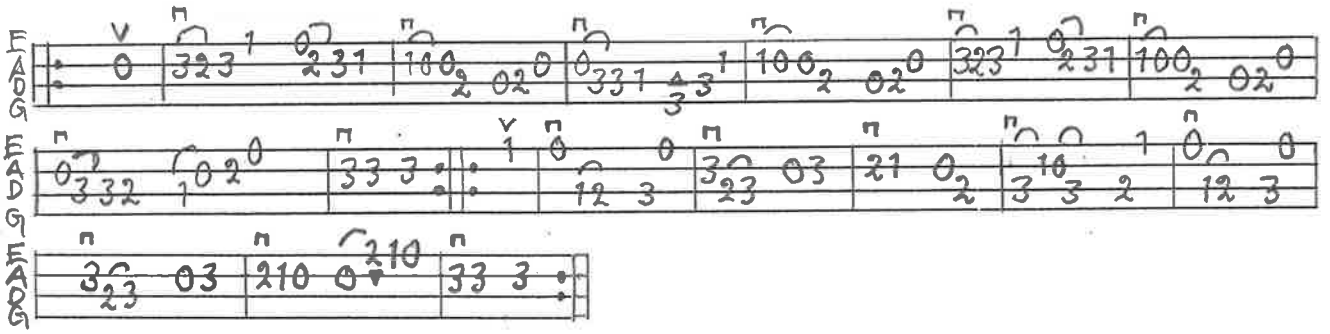

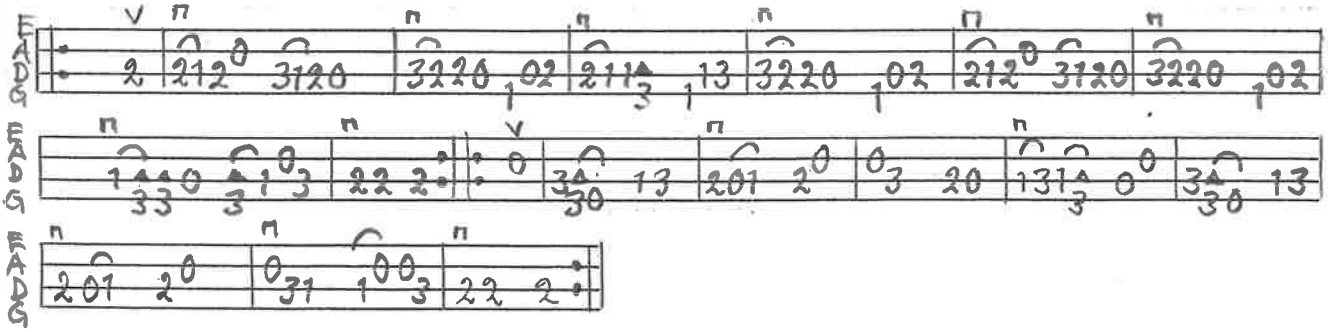

© BENGT ERICSSON JAN -06

VALS UR C. TORNQVISTS NOTBOK 1875, TORNA-HÄLLESTAD

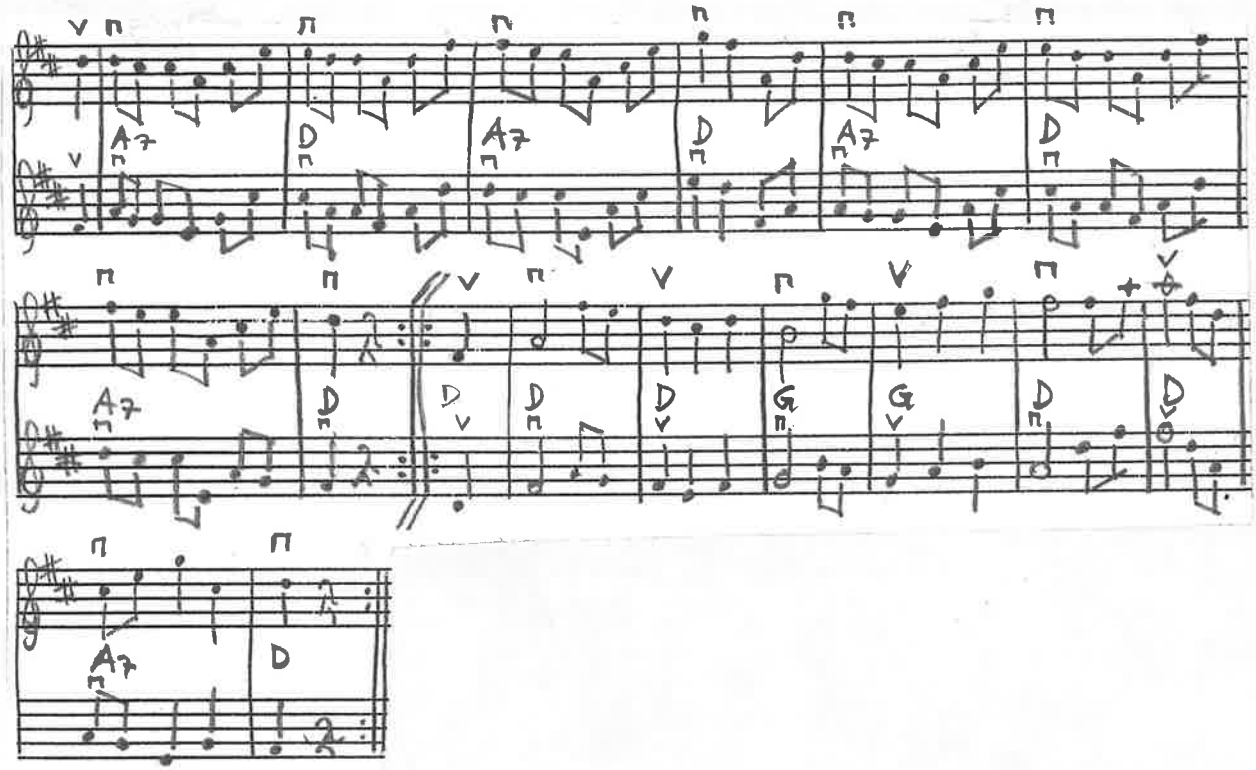

MELODI.

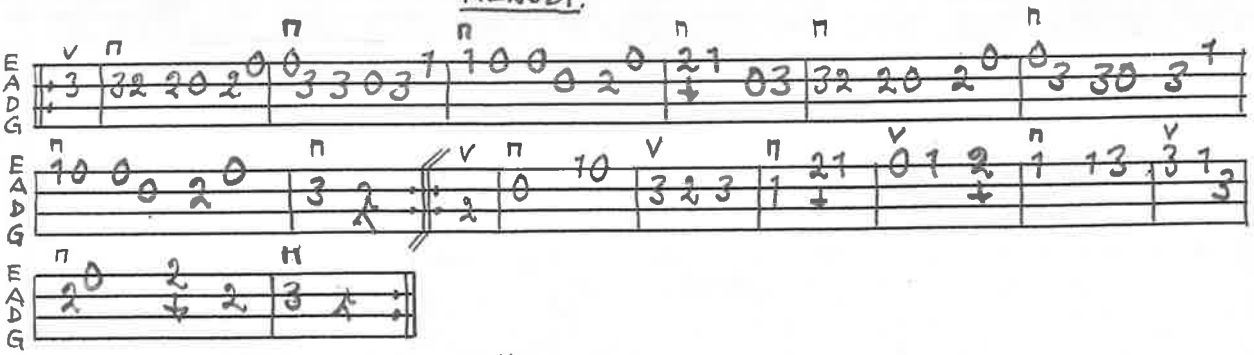

STÄMMA.

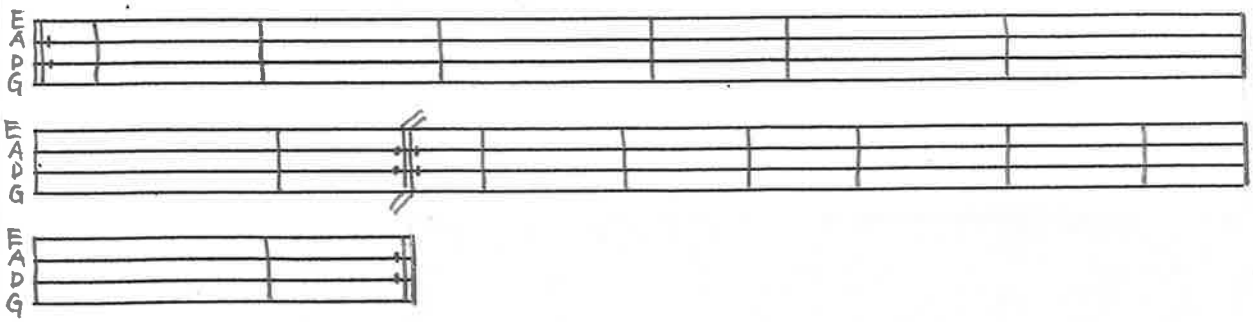

BENGT ERIKSSON MAJ-98

SLÄNGPOLSKA EFTER JÖNS PERSSON, FÄRLÖV, SV.L.SK. 78

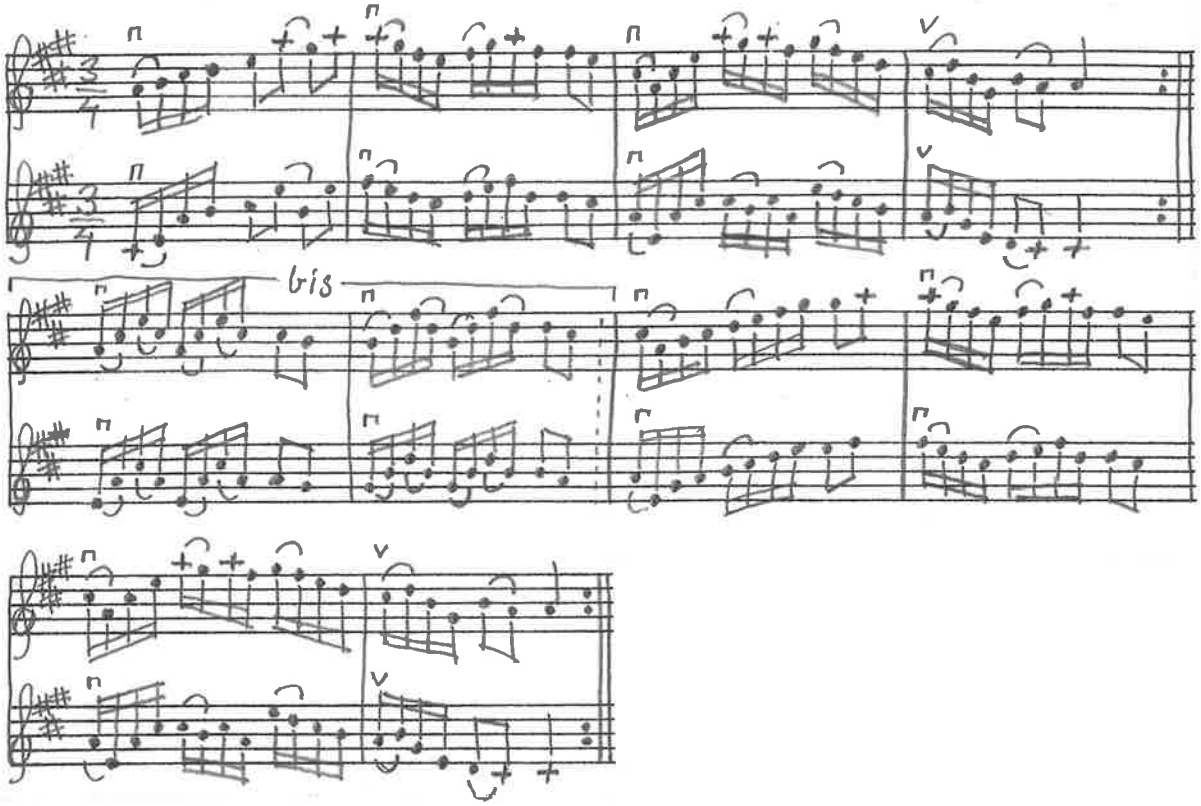

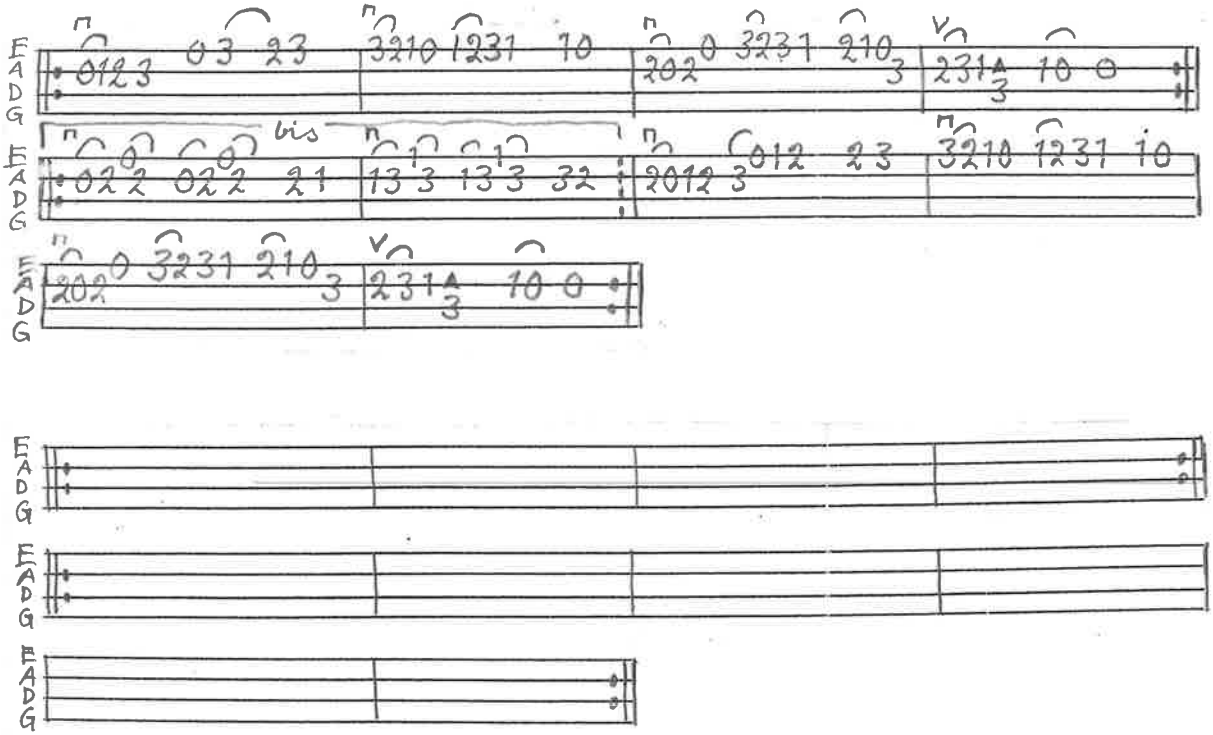

BENGT ERICSON OKT.-07

SLÄNGPOLSKA EFTER NILS ANDERSSON, ANDERSLÖV SV.L.SK. 968

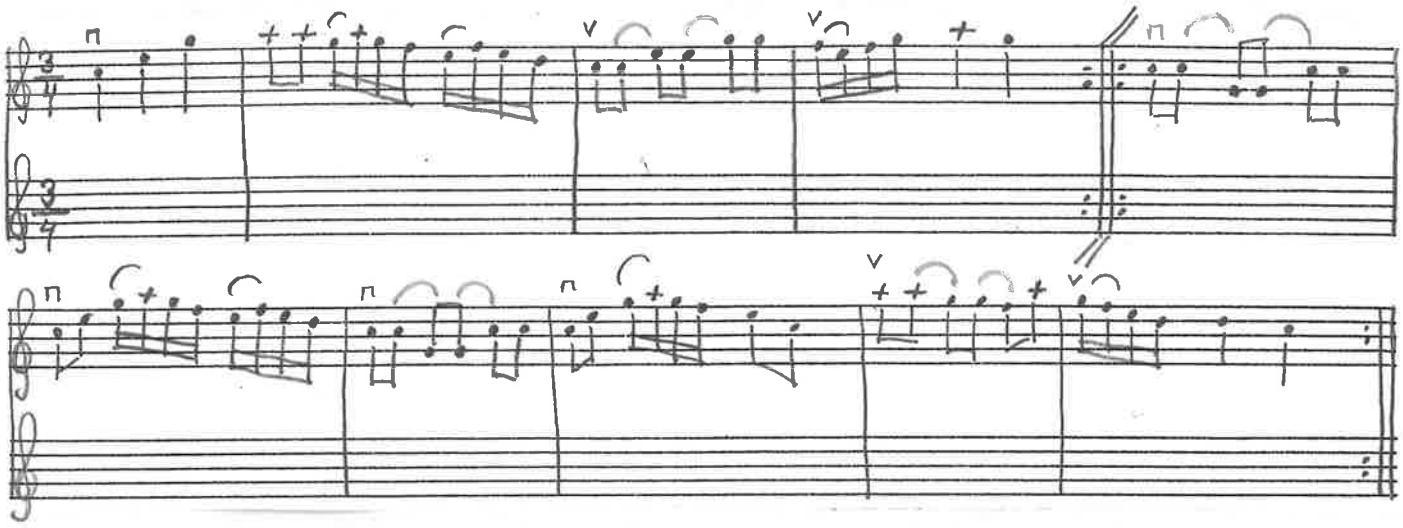

HOPPVALS EFTER OLA NILSSON LANS, NORRA VALLÖSA SJÖRUP

SV. L.SK. 1015

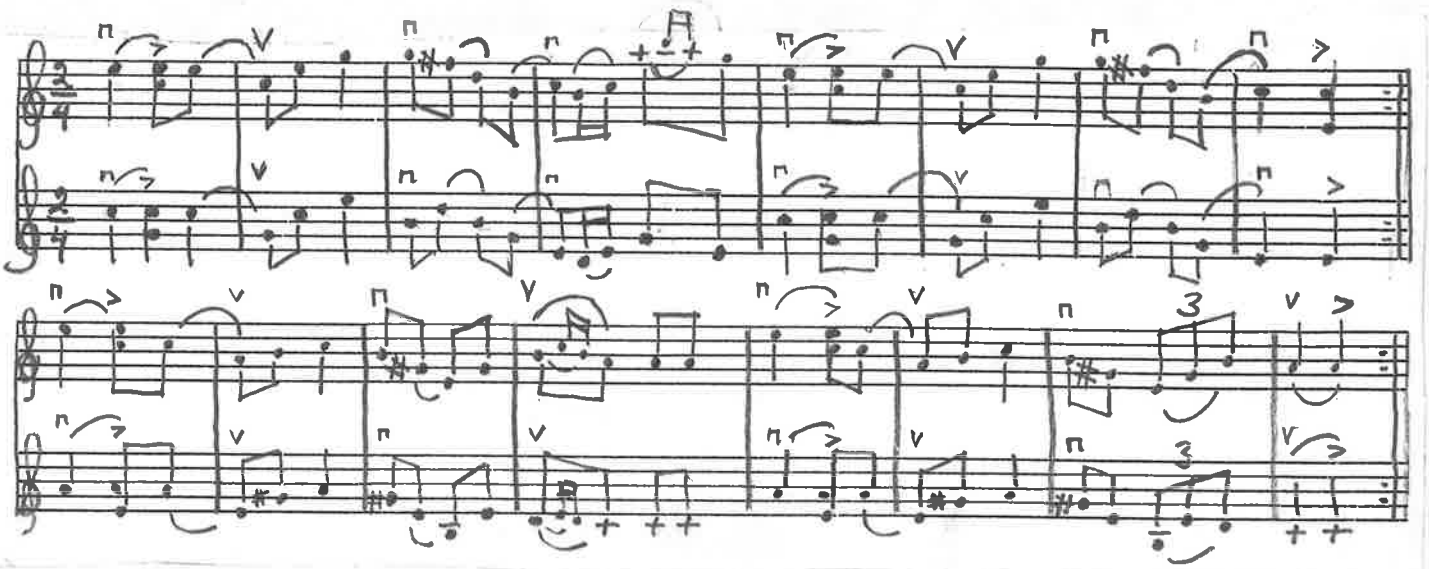

MELODI.

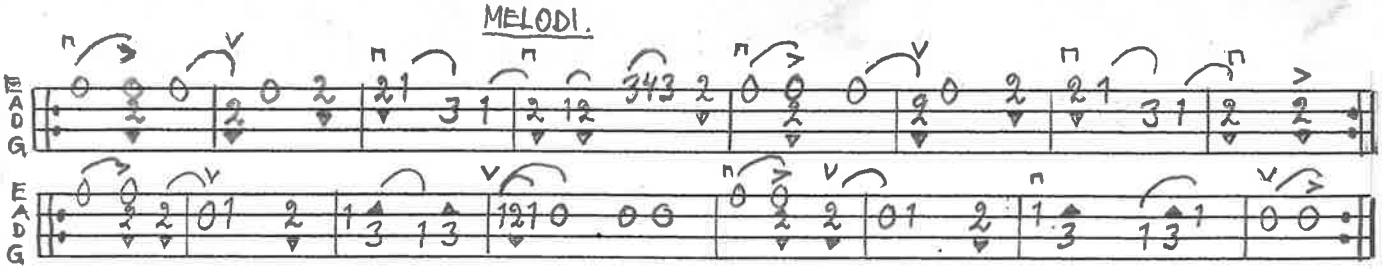

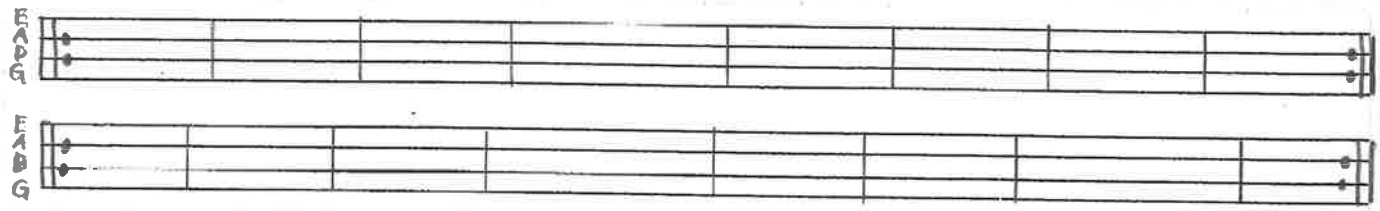

BENGT ERICSSON MARS -06

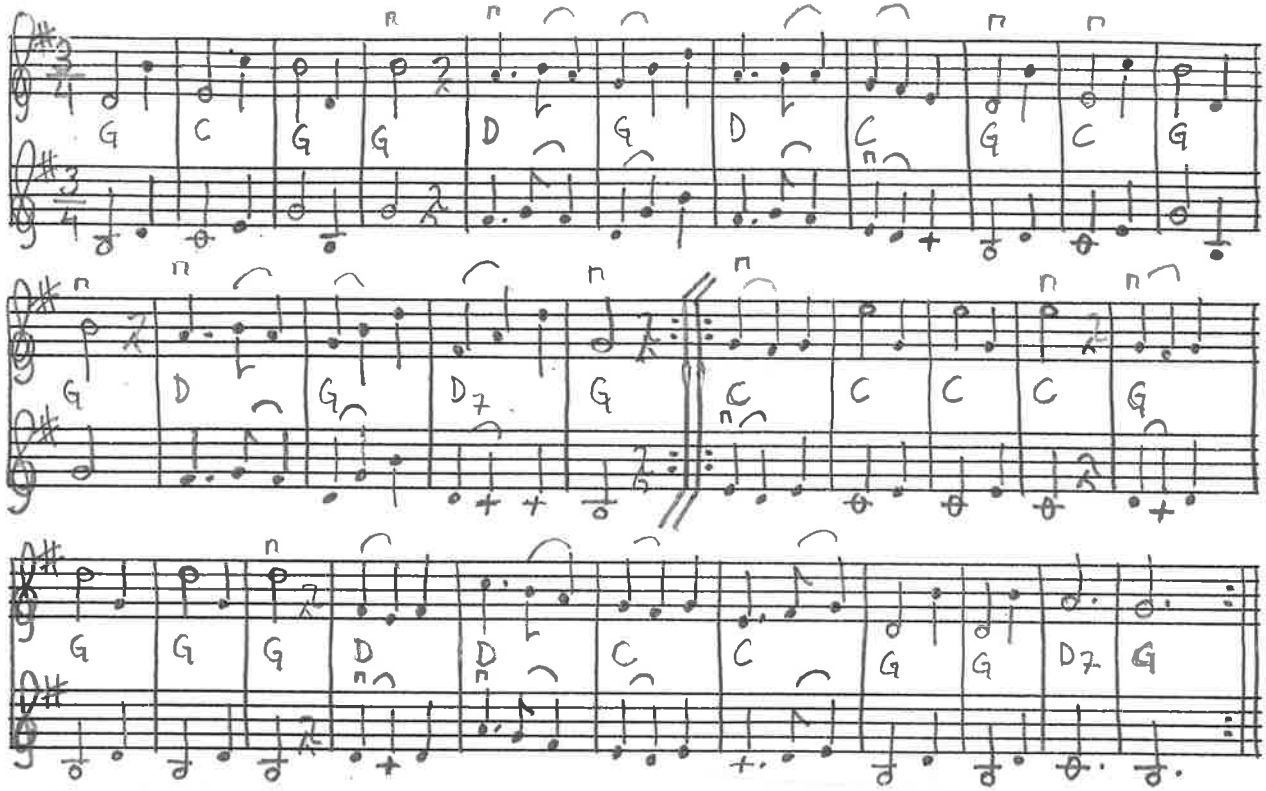
G C G G D G D C G C G
G D G D7 G C C C C G
G G G D D C C G G D7 G

POLKA AV HÅKAN LASSON HÖGESTAD, LÖST NOTBLAD AV FÖR MEJ OKÄNT URSPRUNG. FINNS ÄVEN I ANDERS LARSSON PENGS NOTBOK

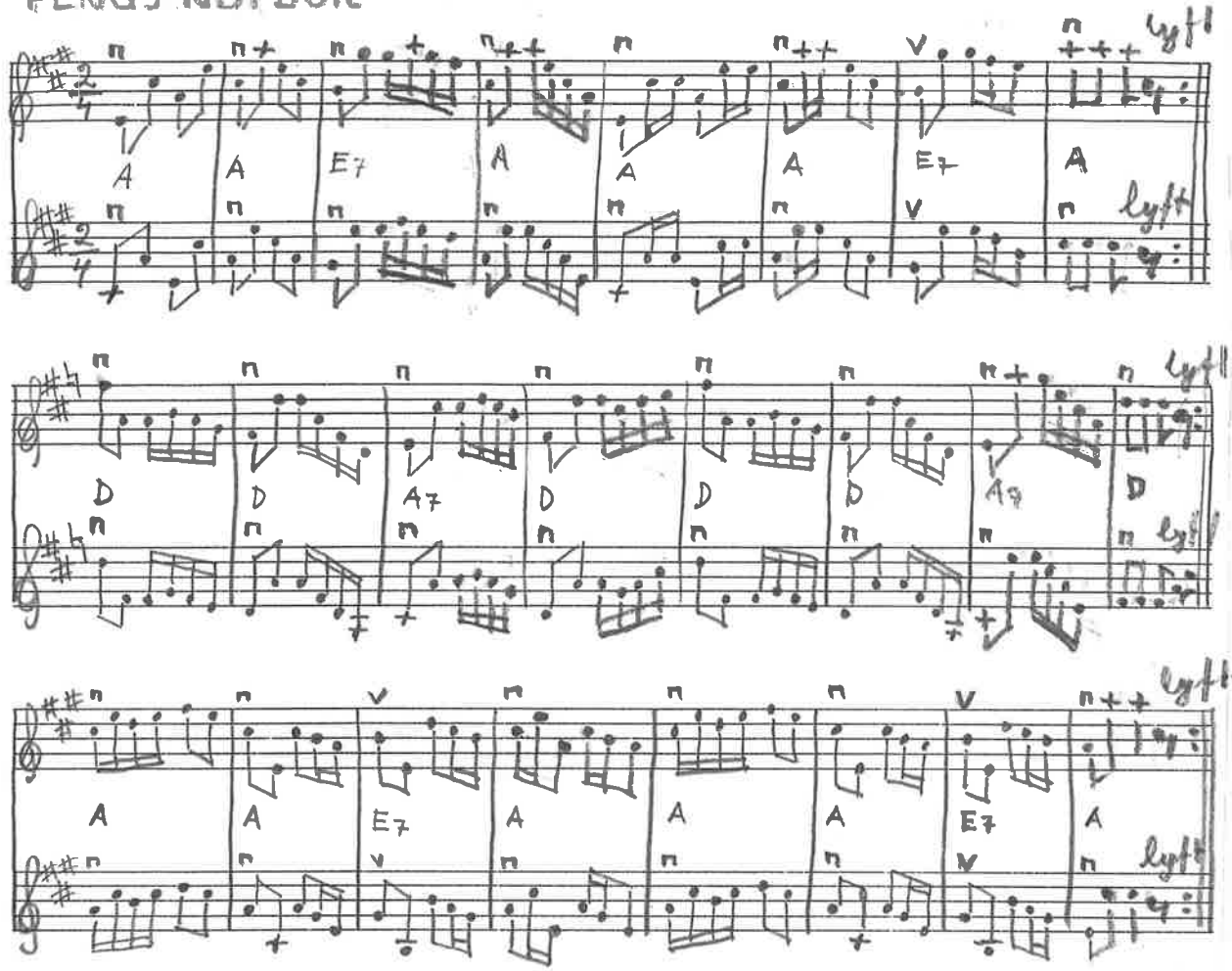

MELODI.

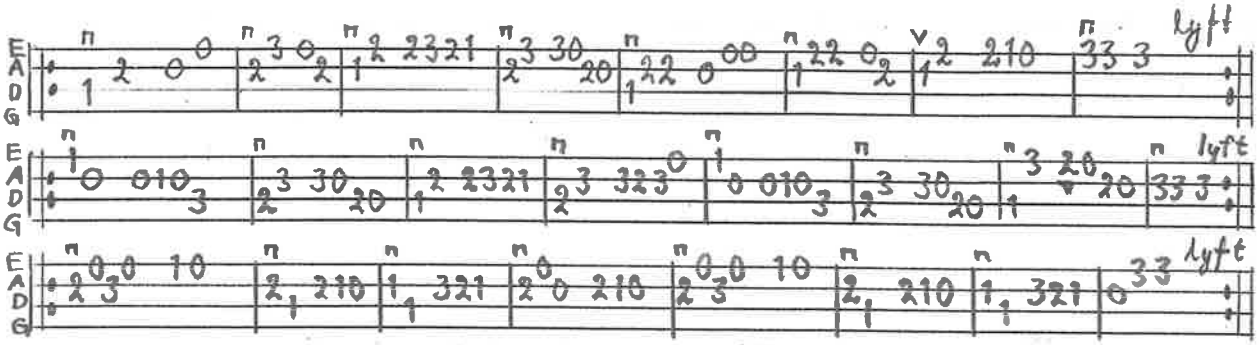

STÄMMA.

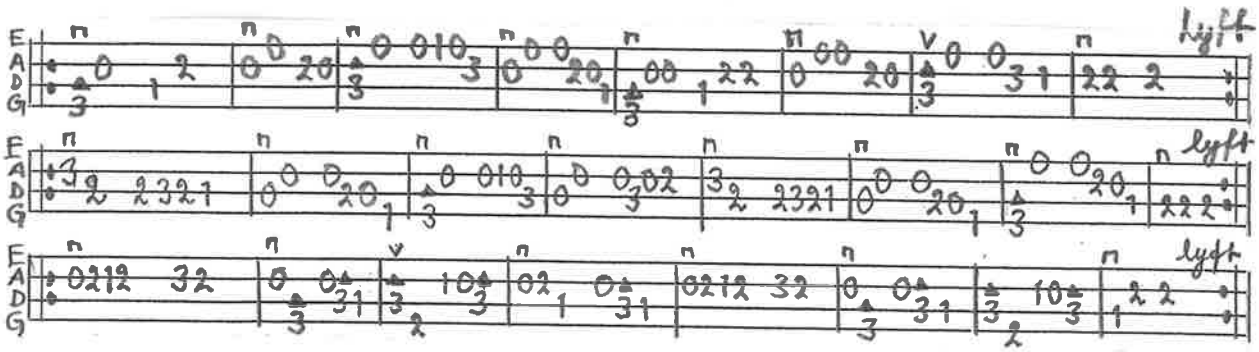

BENGT ERICSSON JAN -98

(ØSTERLEN)

Schottis av Oskars Cristiansson 1865-1942

G.M. Sønen John Stenedal

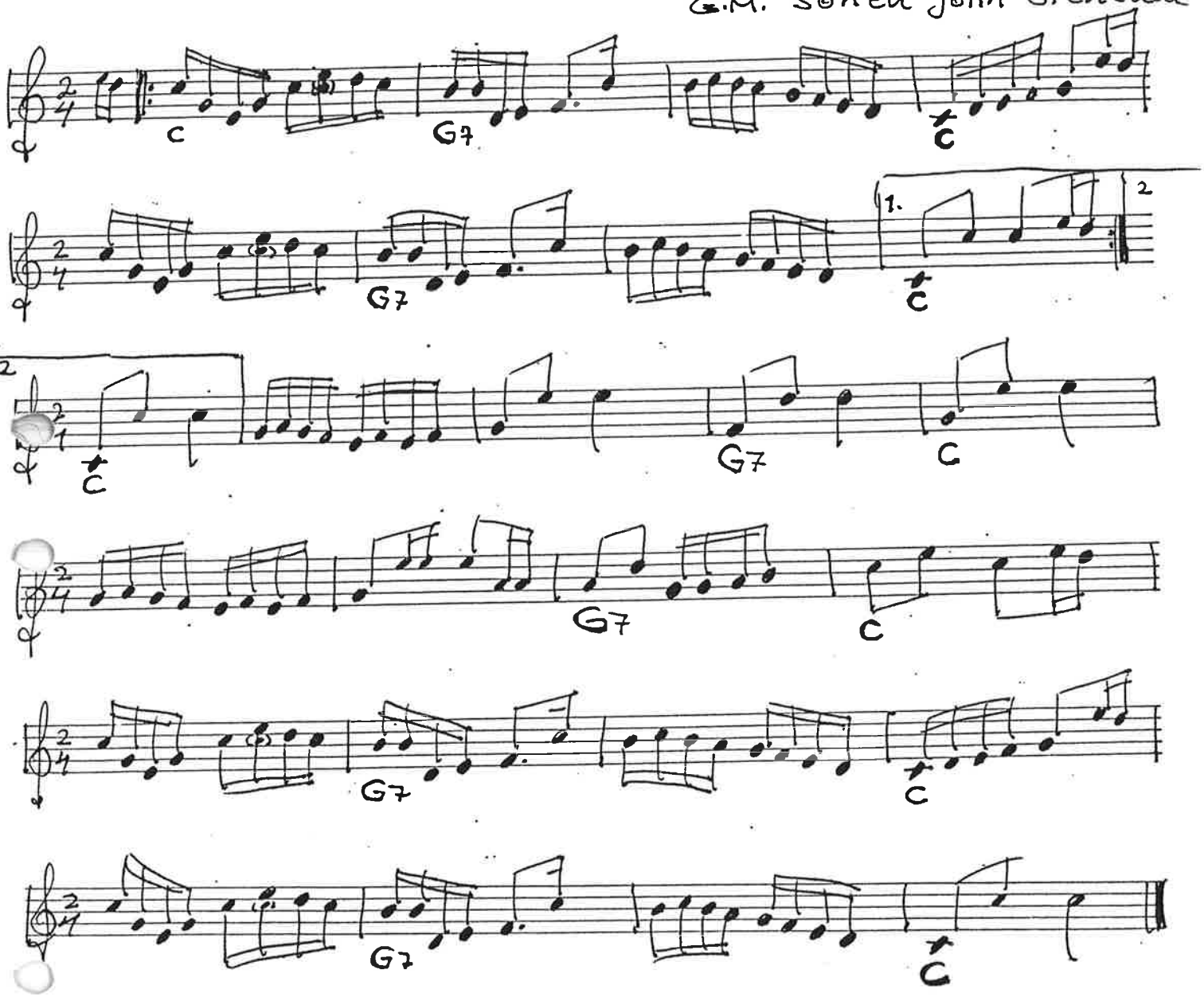

BRÄNNVINSPOLSKA EFTER LORENS BROLIN SV.LSK.996

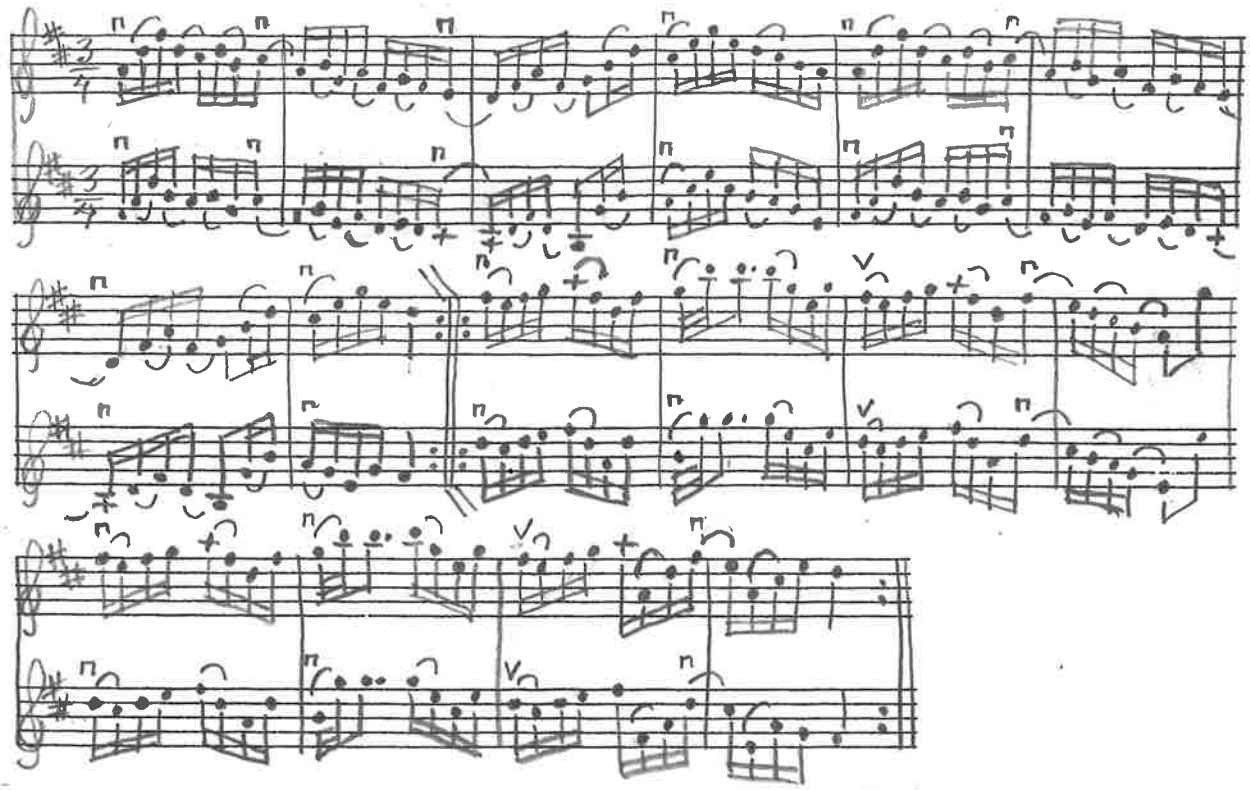

MELODI.

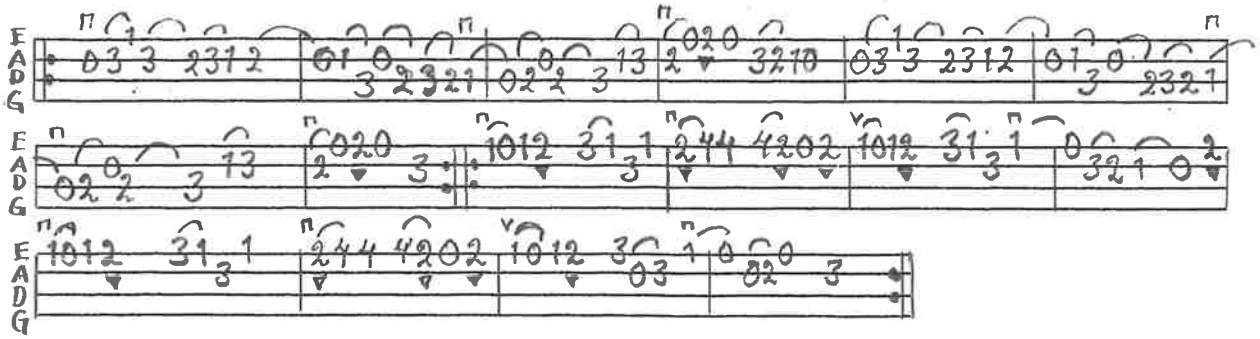

STÄMMA.

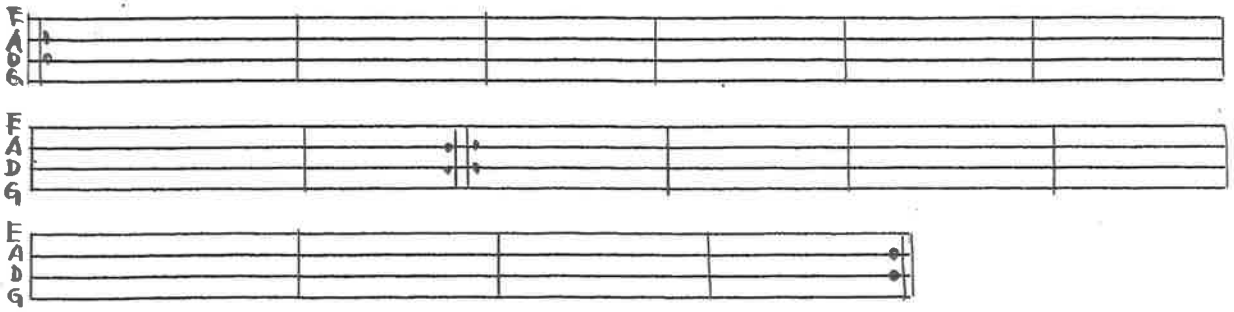

BENGT ERICSSON FEB.-06

SLÄNGPOLSKA EFTER ERLAND HANSSON, FLÄDIE SV.L.SK 795

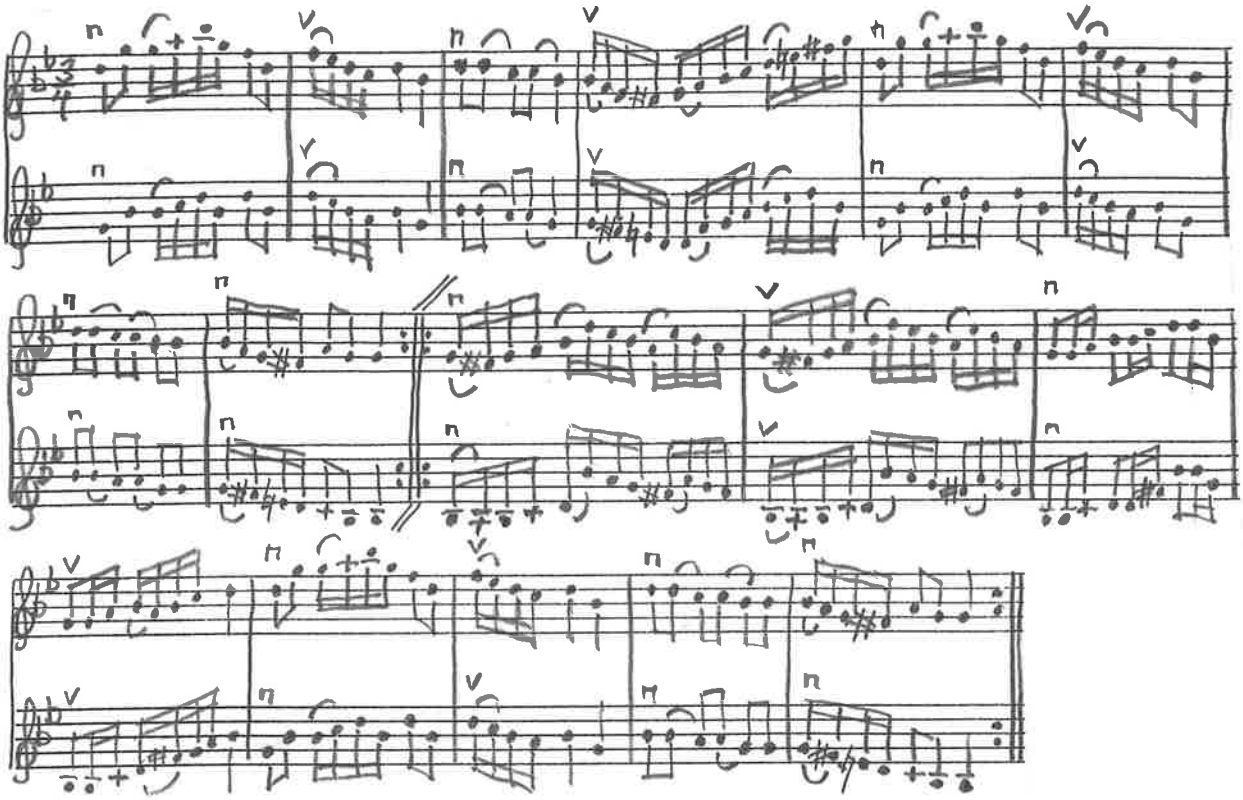

BENGT ERICSSON FEB. - 06

MELODI.

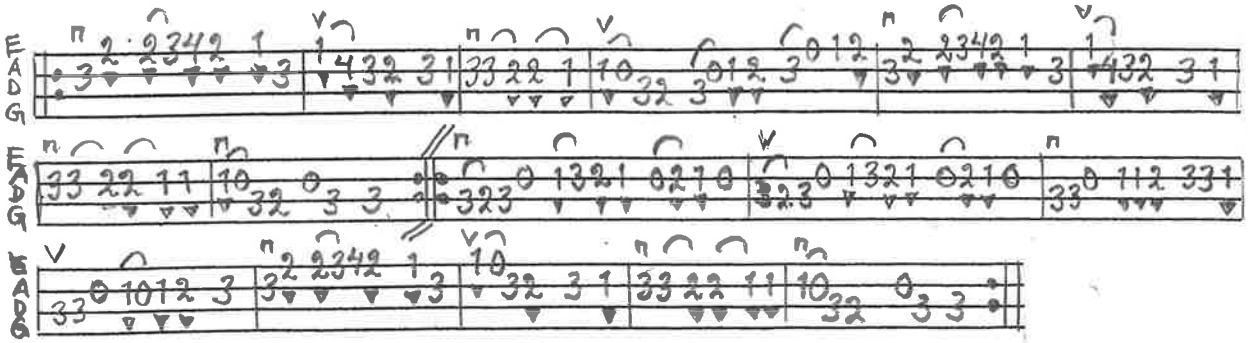

STÄMMA.

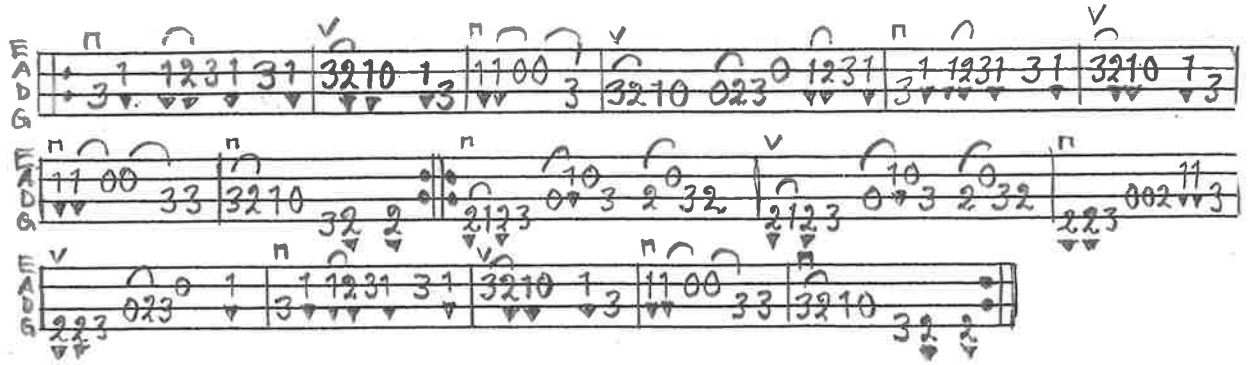

SLÄNGPOLSKA UR JOHAN CHRISTIAN TYDELLS NOTBOK, VITEMÖLLE.

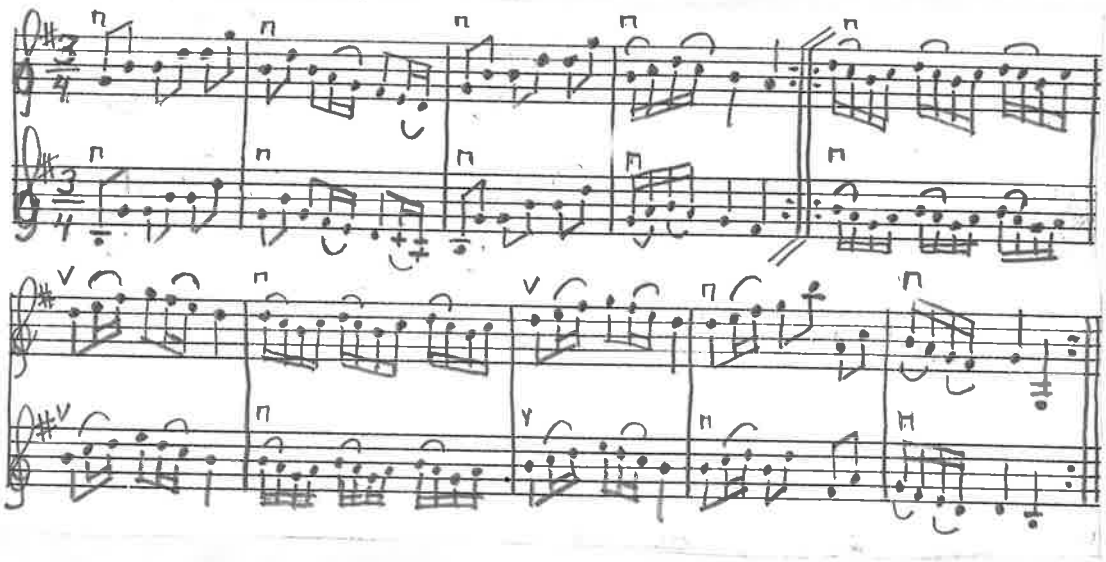

MELODI.

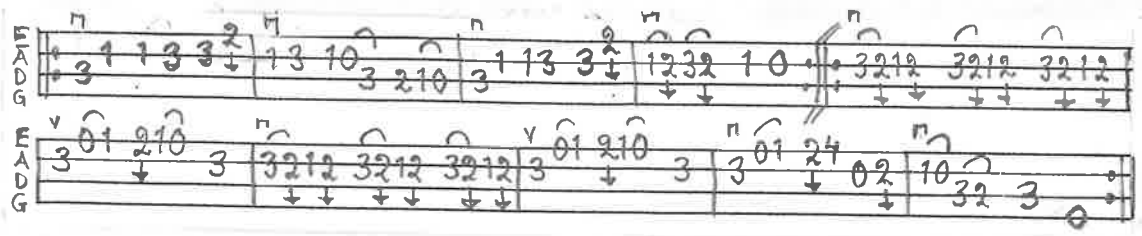

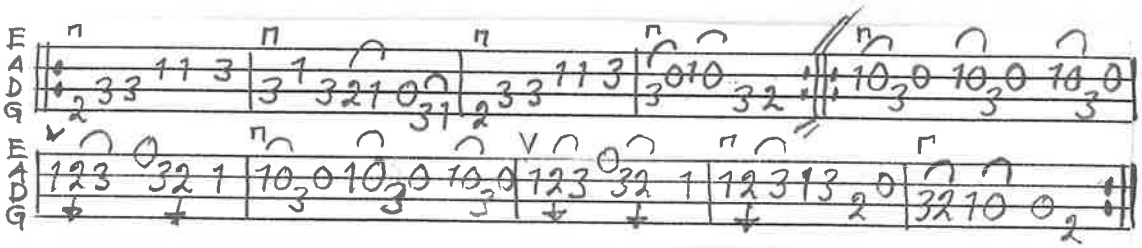

BENGT ERICSSON MAJ 2001

Räckarepolska efter Märta Persson

Jangelstorp, Skåne

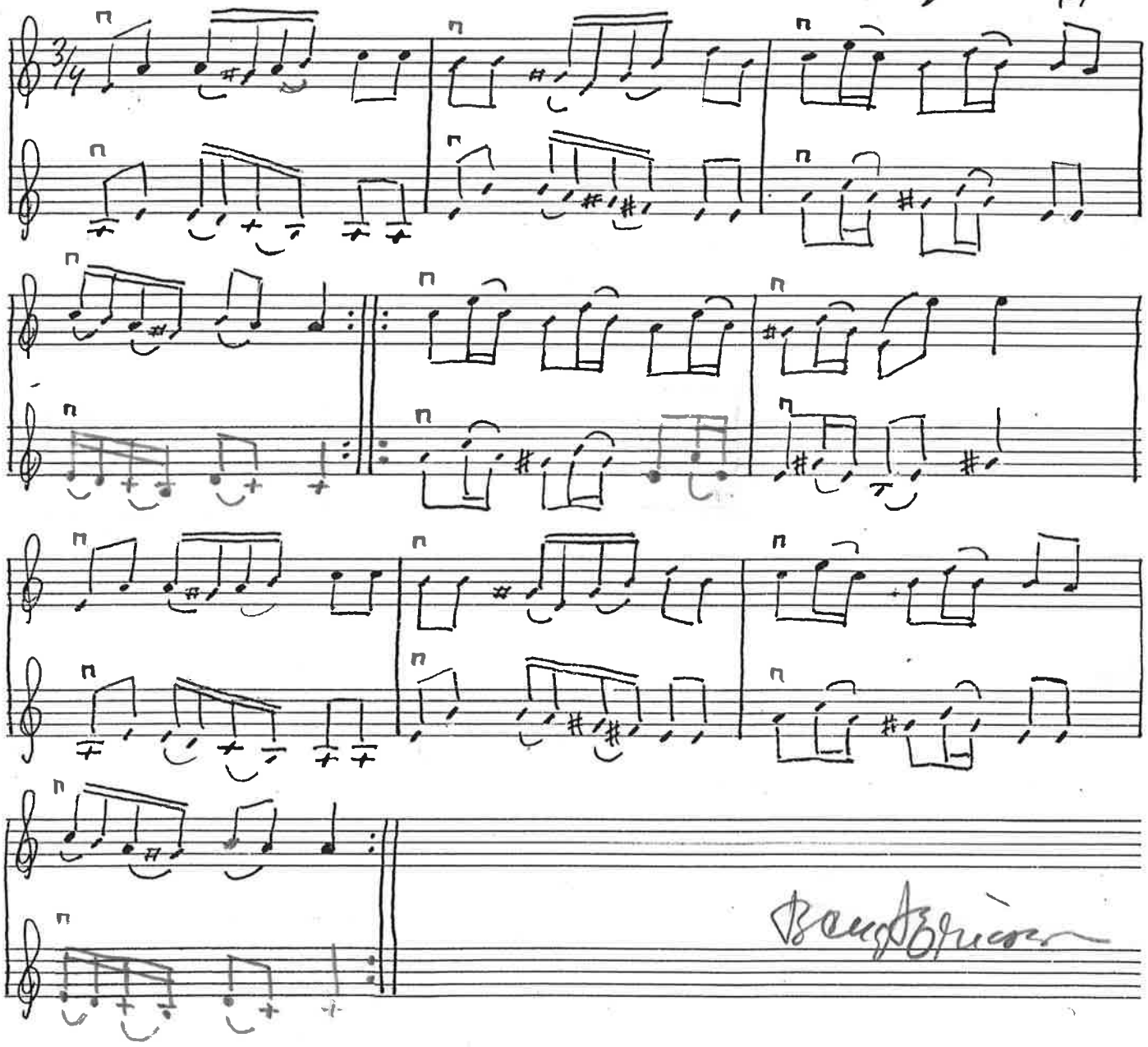

BENGT ERICSSON
Feb. -89

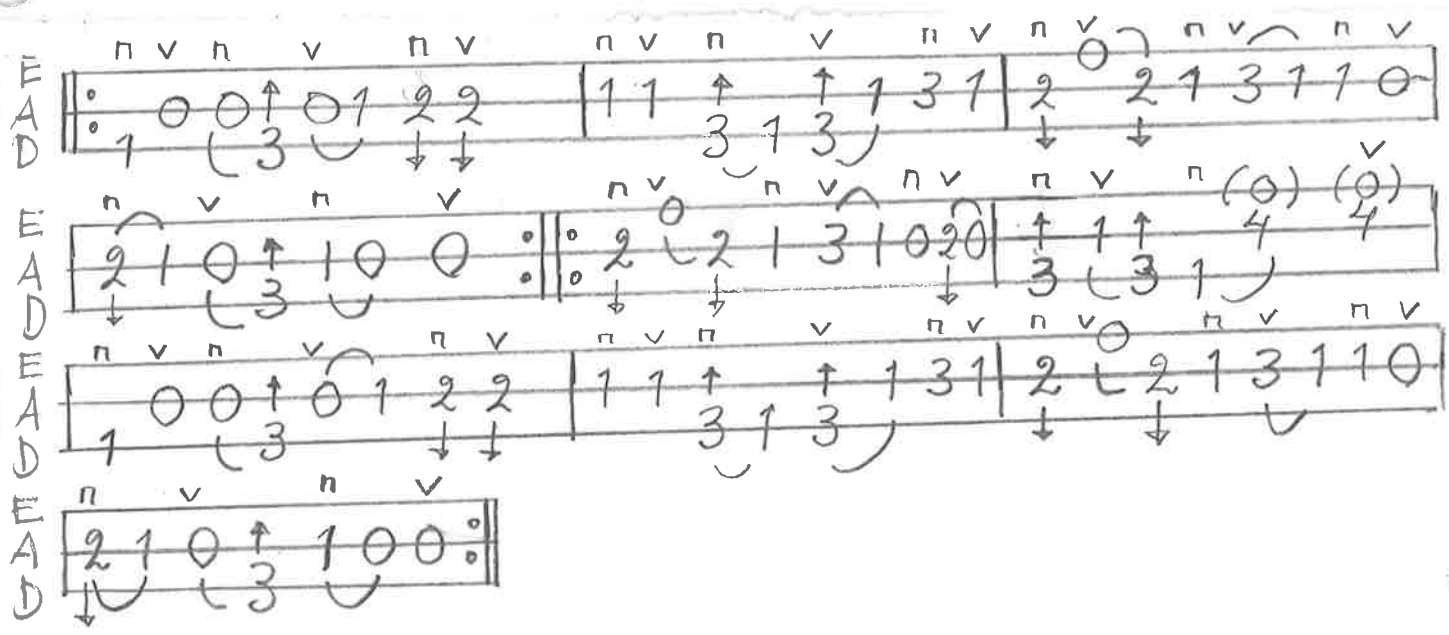

HOPPVALS UR NOTBOKEN "TJOCKA HÄFTET" FRÅN NORRA SKÅNE. URSPRUNGLIG ÄGARE OKÄND.

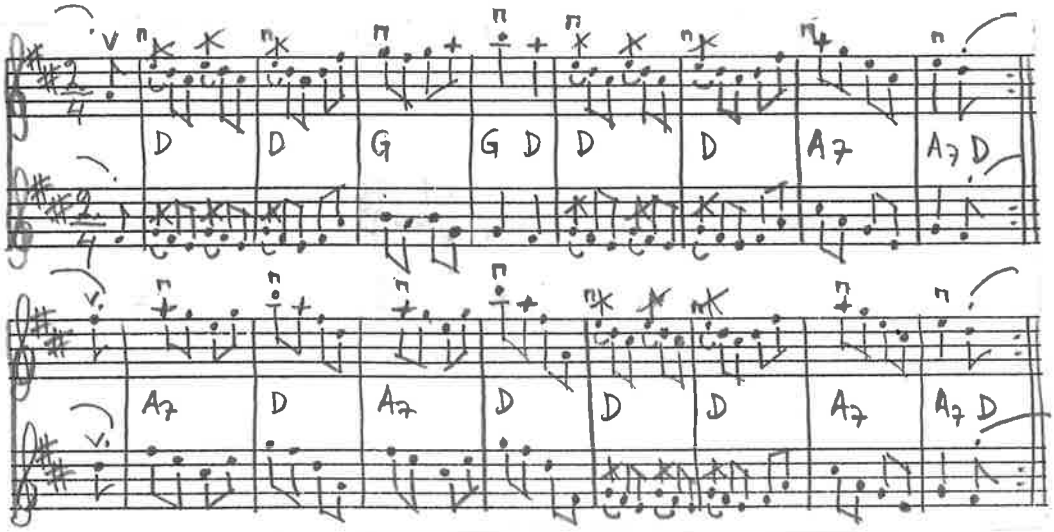

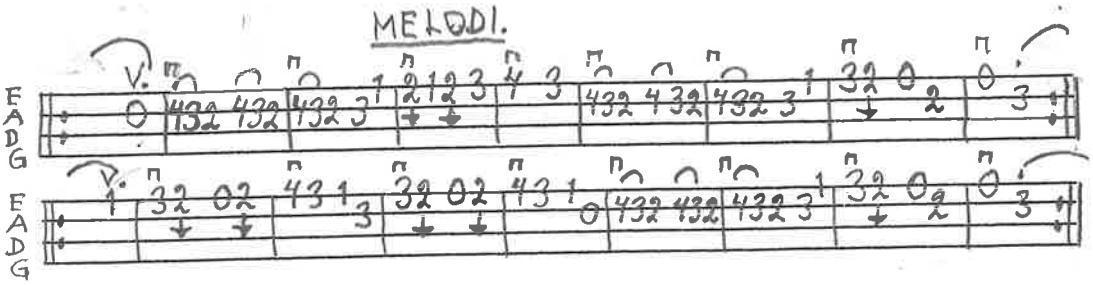

BENGT ERICSSON NOV. 2003

"ANGELÄJES" A. A. ANDERBERG, TORNA-HÄLLESTAD

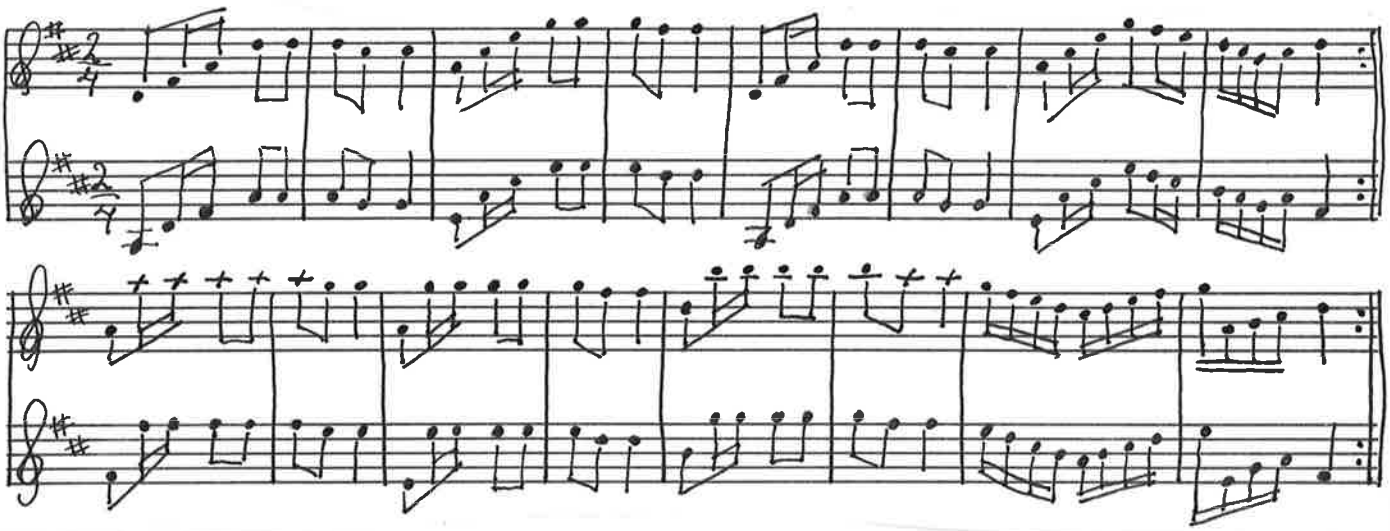

BENGTEMICSON FEB.-92

MELODI.

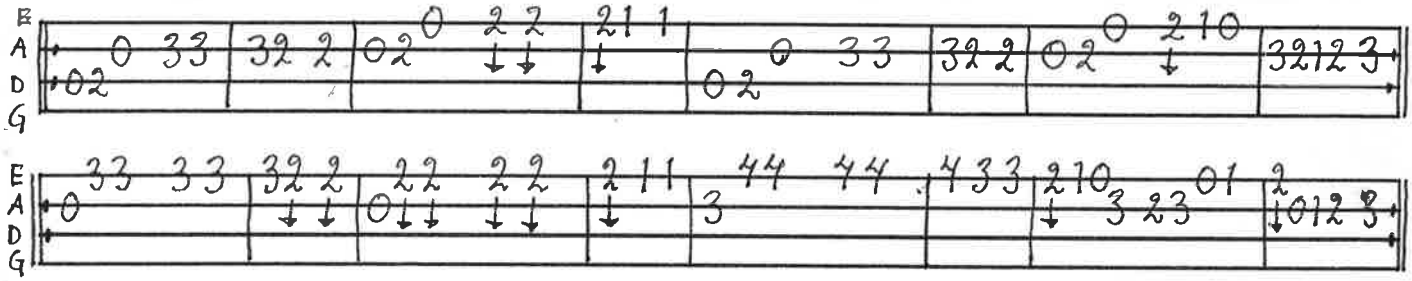

STÄMMA.

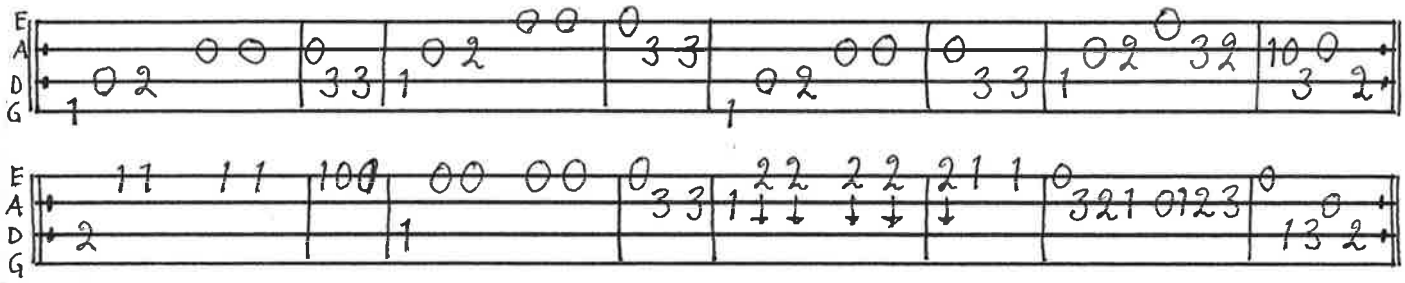

SLÄNGPOLSKA EFTER J. C. BLOMGREN. HÄSSLUNDA. SV. L. SK 475

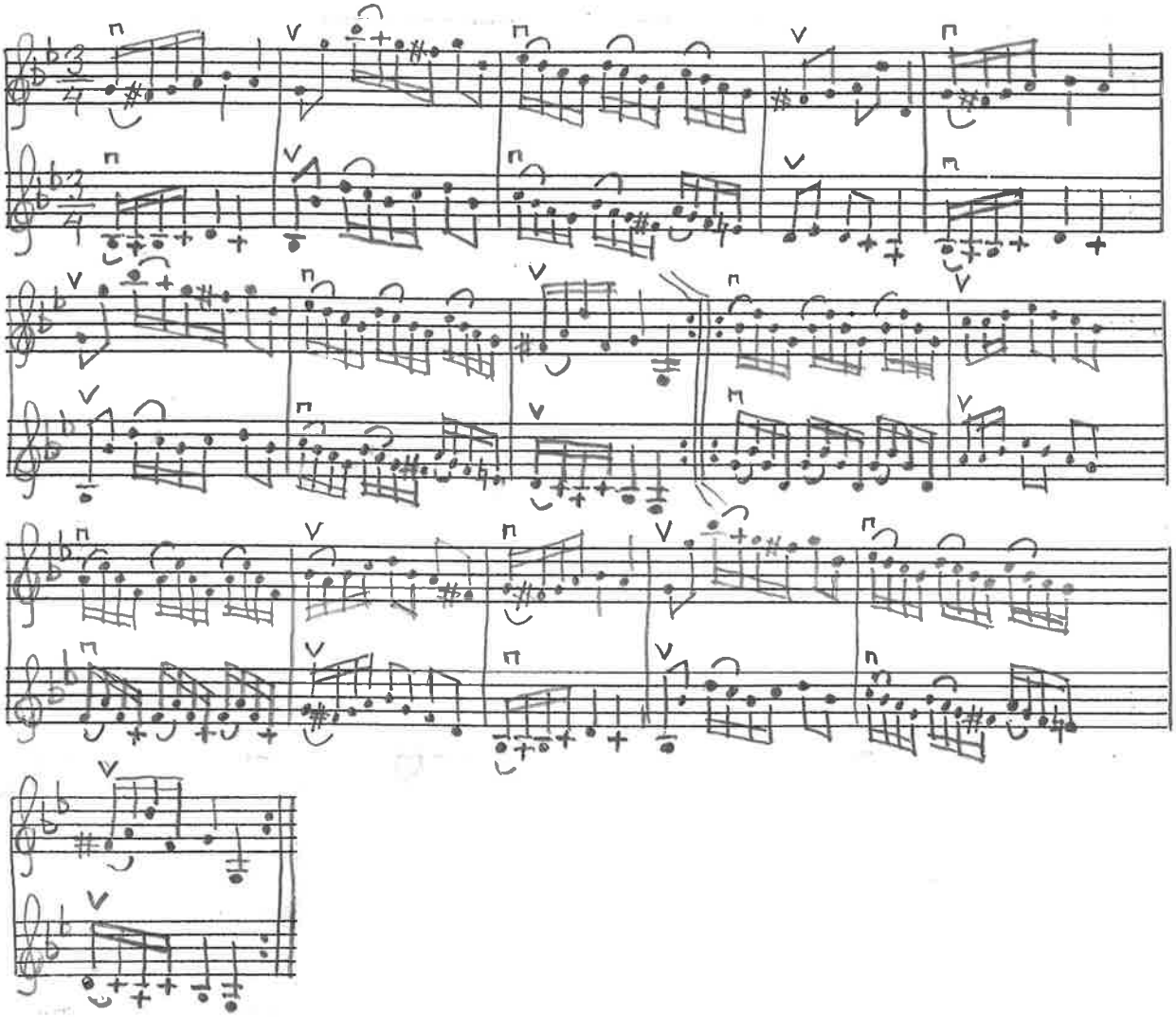

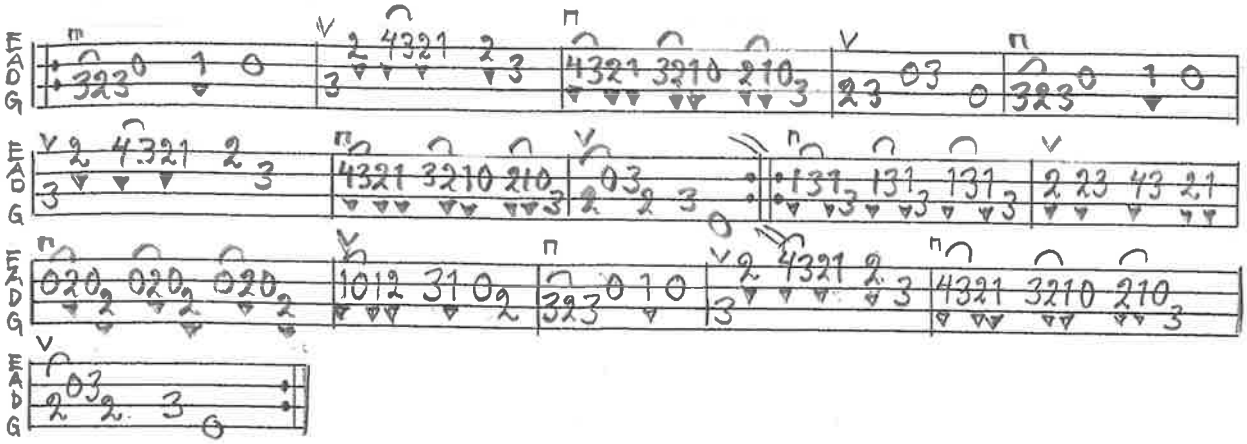

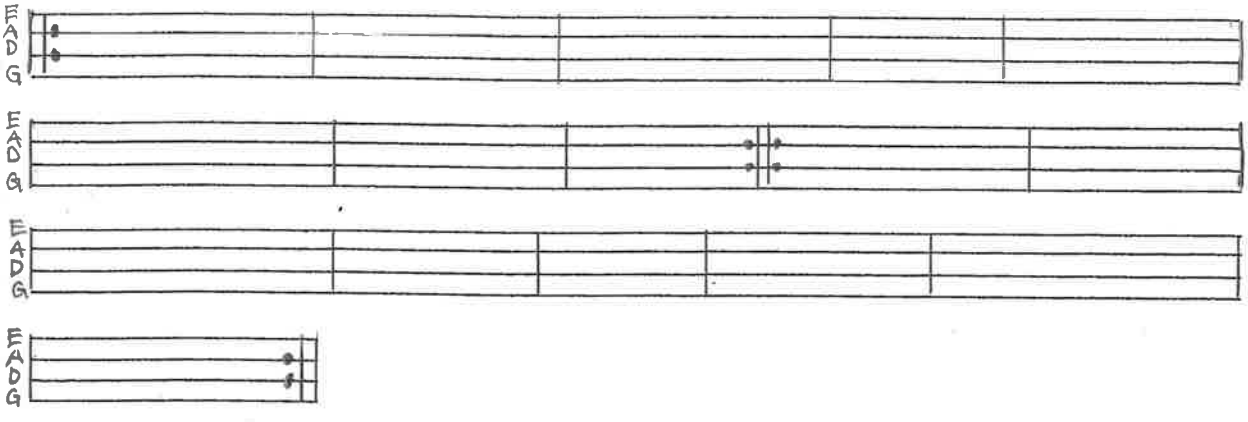

© BENGT ERICSSON MAJ -06

SLÄNGPOLSKA EFTER PER MUNKBERG
BÄRSEBÄCK SV.L.SK 751, TONARTSBYTE

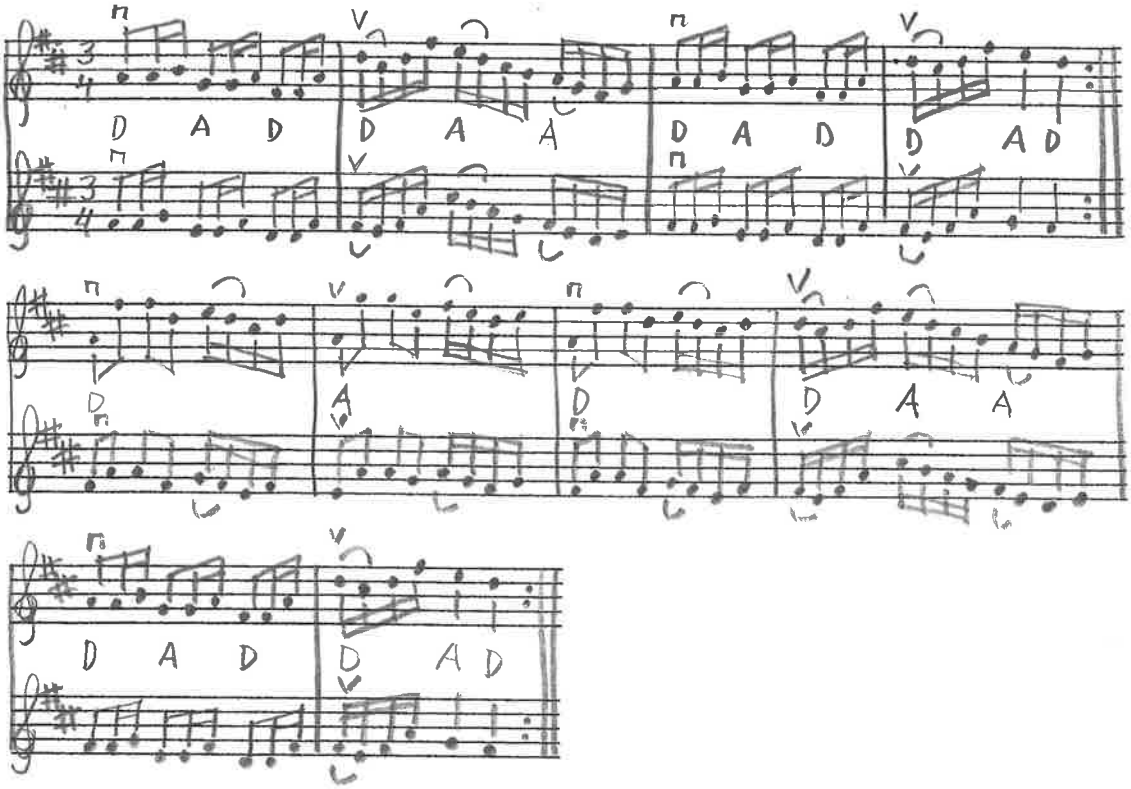

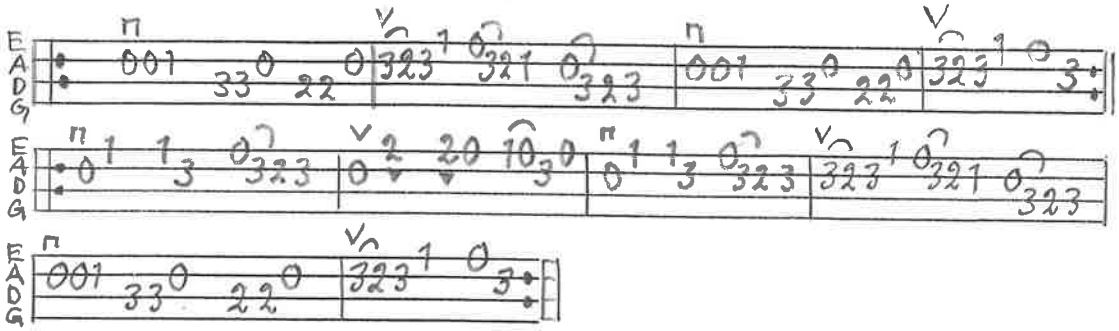

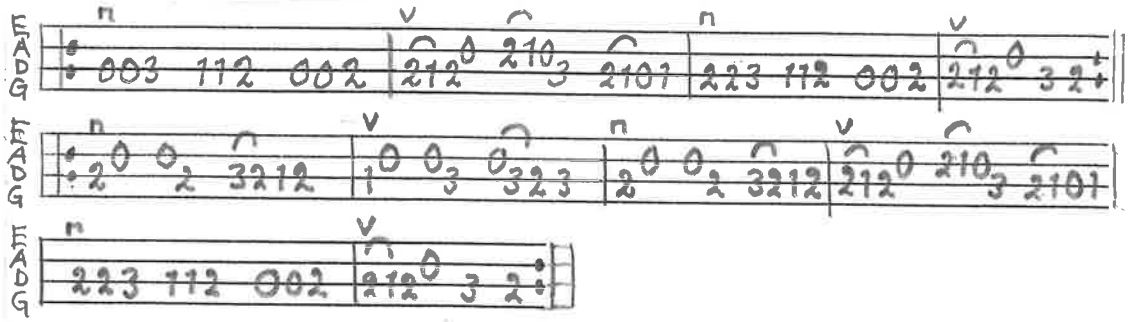

BENGT ERICSSON FEB.-06

VALS EFTER OLA GRÖNVALL, BARA SV.L.SK 950

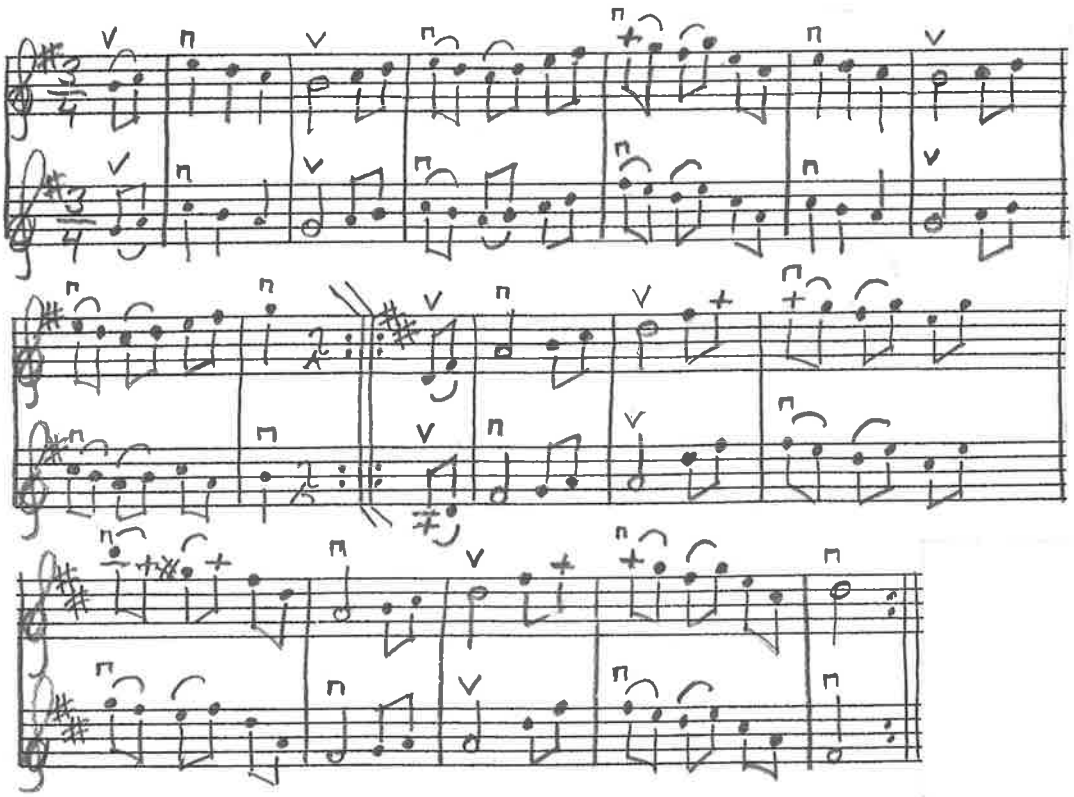

MELODI.

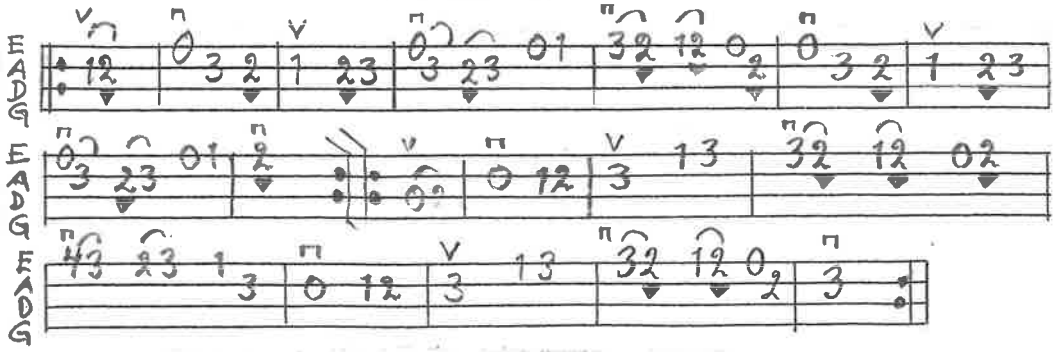

STÄMMA.

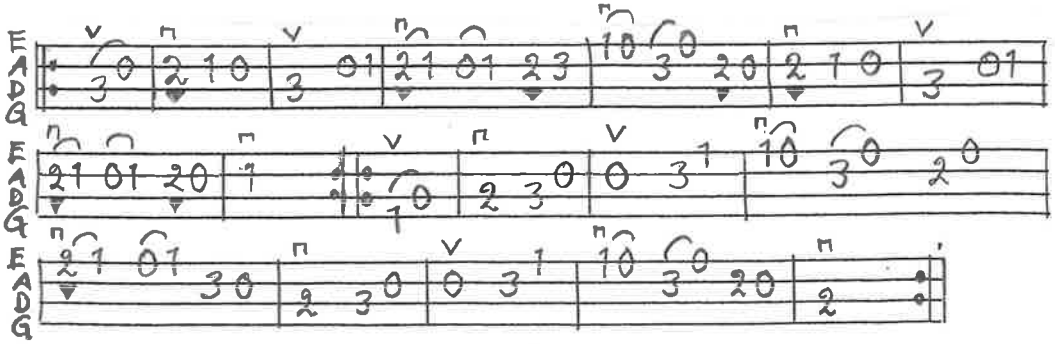

BENGT ERICSSON JAN.-06

SLÄNGPOLSKA EFTER ANDERS JEPPSSON, BONDERUP SVL. Sk. 885

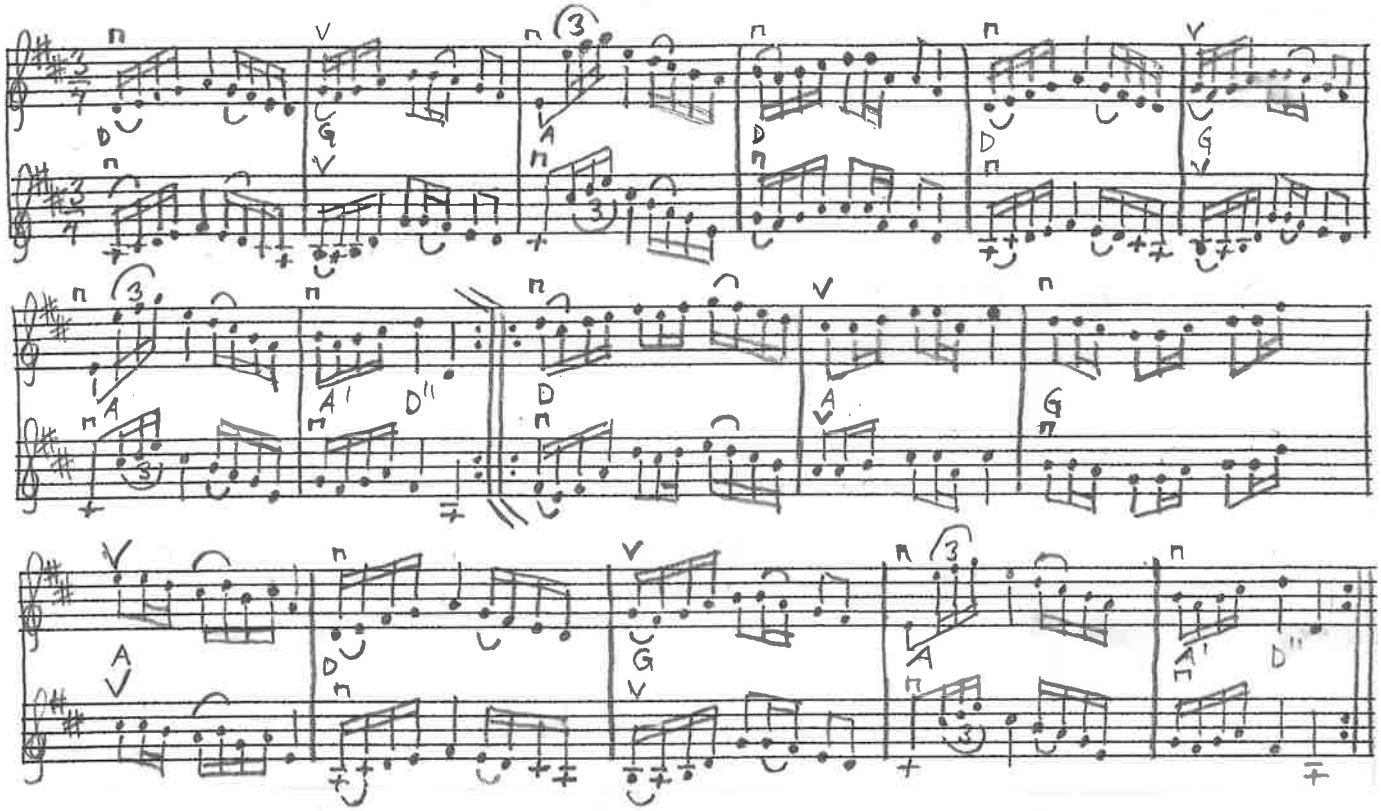

BENGT ERICSSON JAN -06

MELODI.

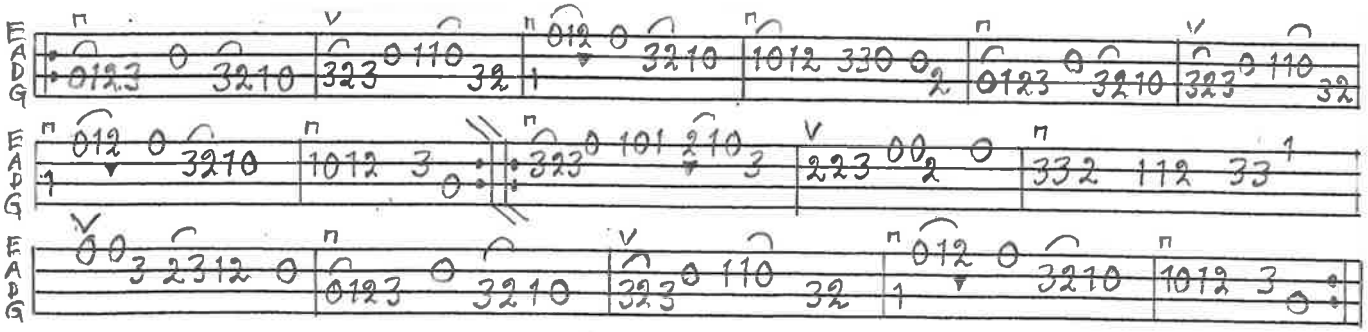

STÄMMA.

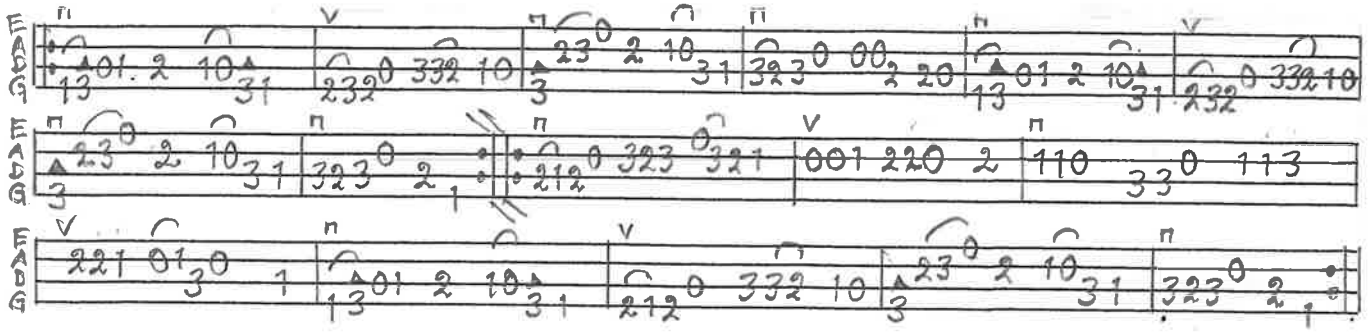

VALS EFTER ANDERS JEPPSSON, BONDERUP SV. L. SK 846

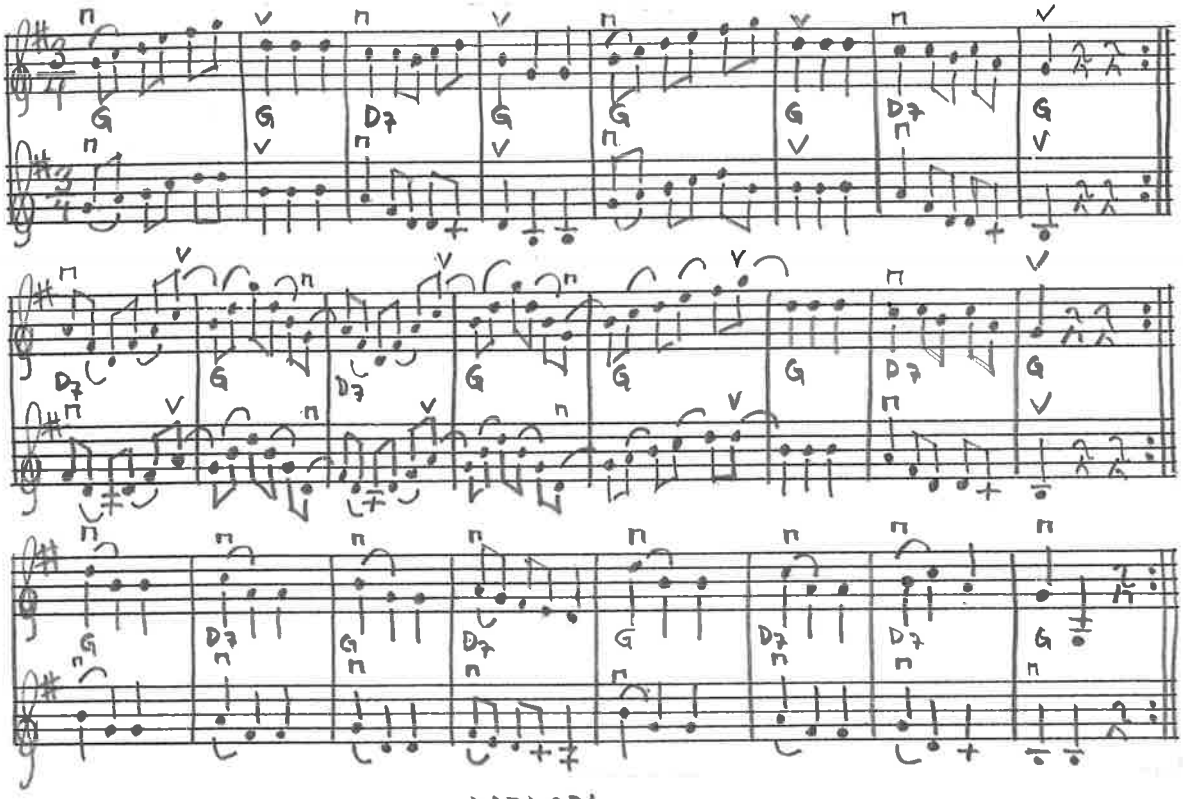

MELODI.

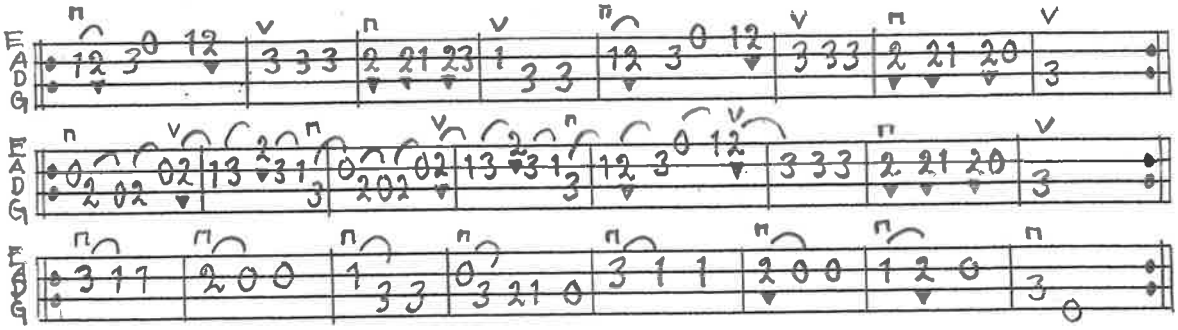

STÄMMA.

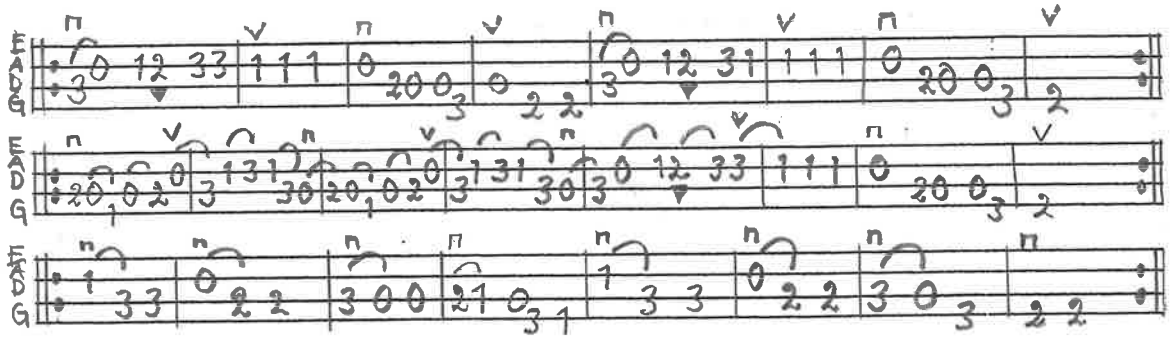

BENGT ERICSSON MARS-06

SLÄNGPOLSKA EFTER NILS JÖNSSON, SÖVESTAD Sv. L. Sk. 1121

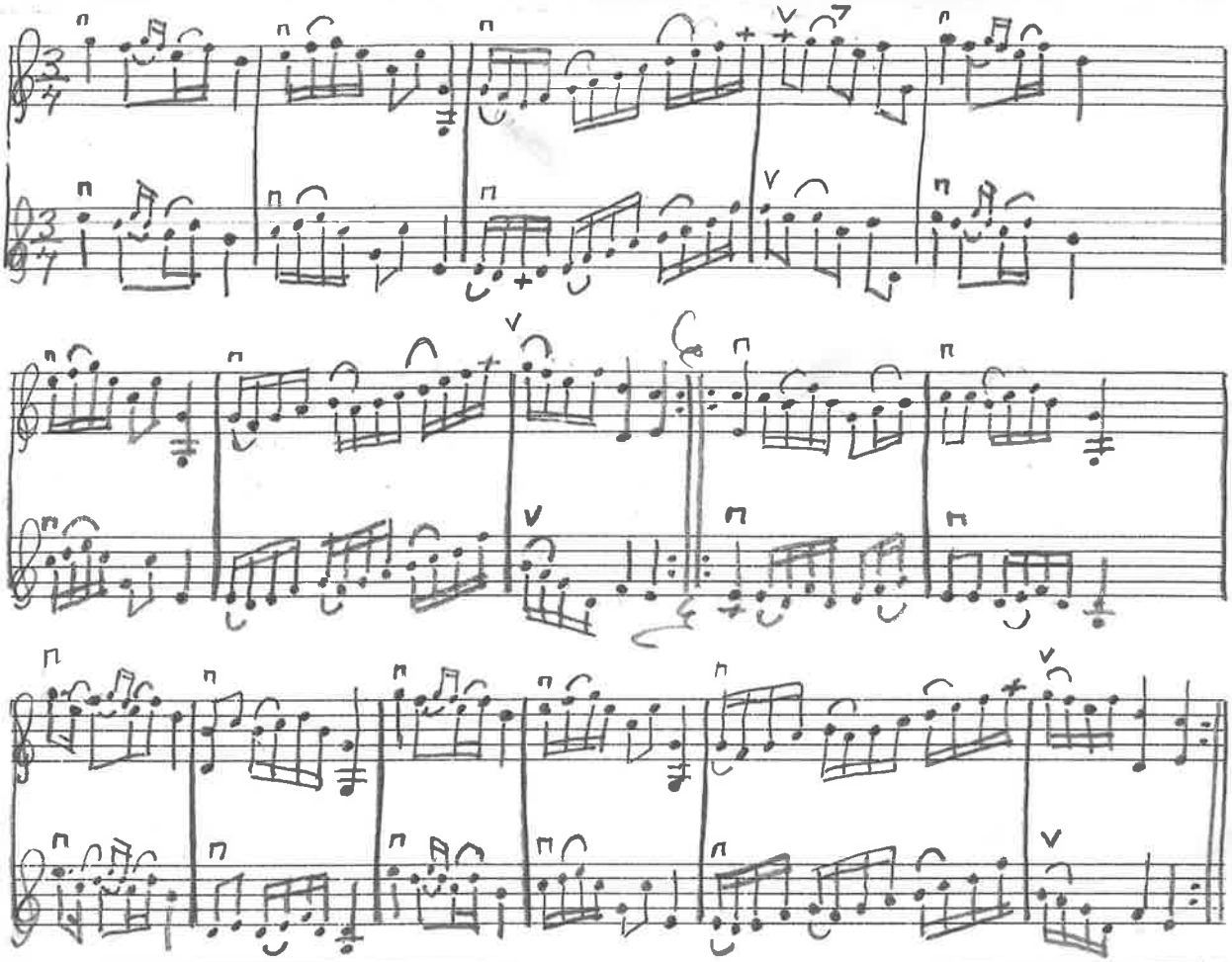

MELODI.

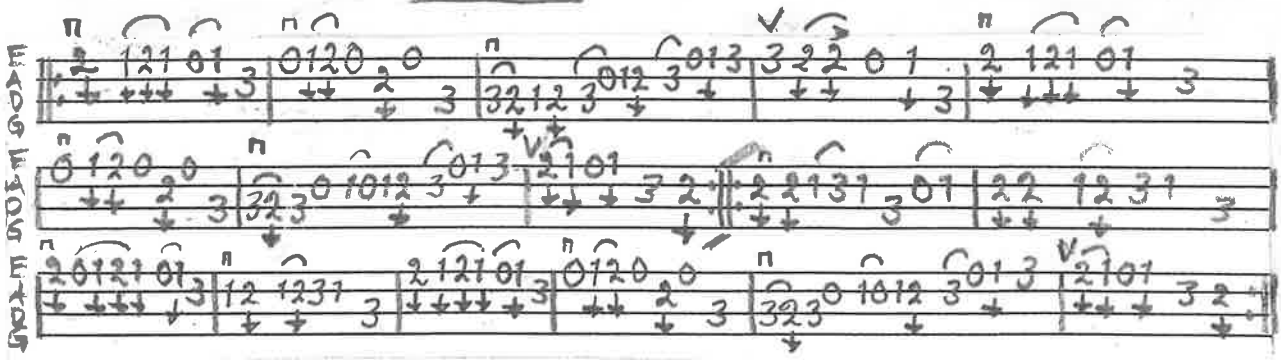

BENGT ERICSSON JAN-76

ANGLAIS UR OLA HANSSONS NOTBOK., BRUNNBY

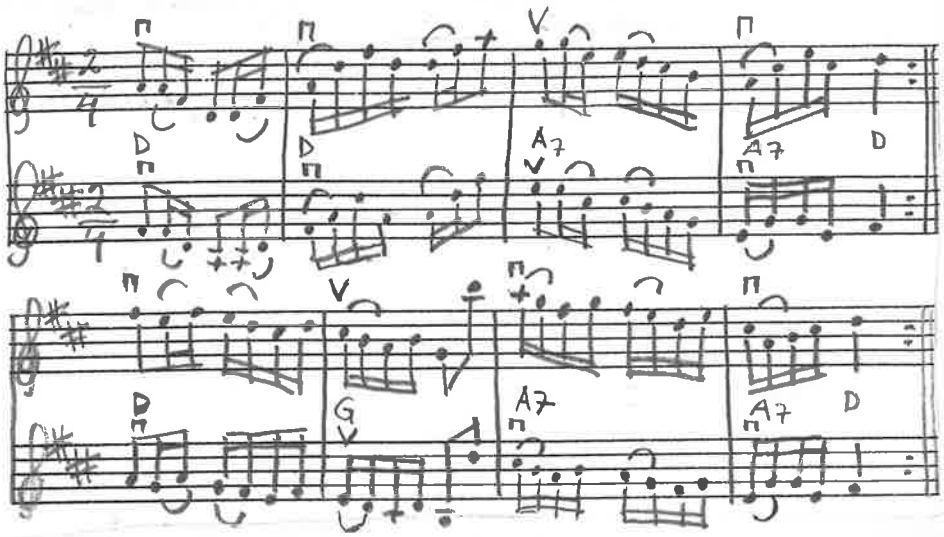

MELODI.

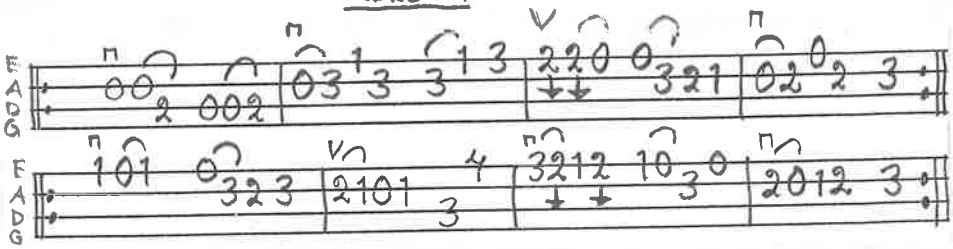

STÄMMA.

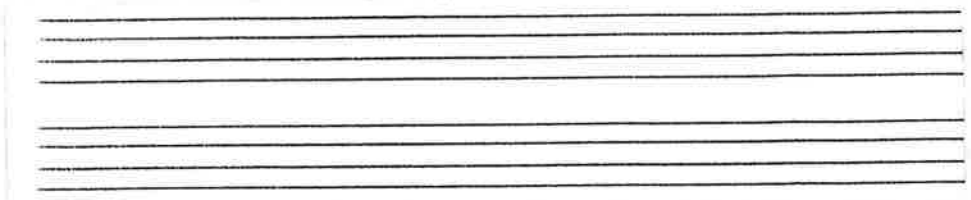

© BENGT ERICSSON FEB. 2002

EMMA VALS FRÅN FINLAND

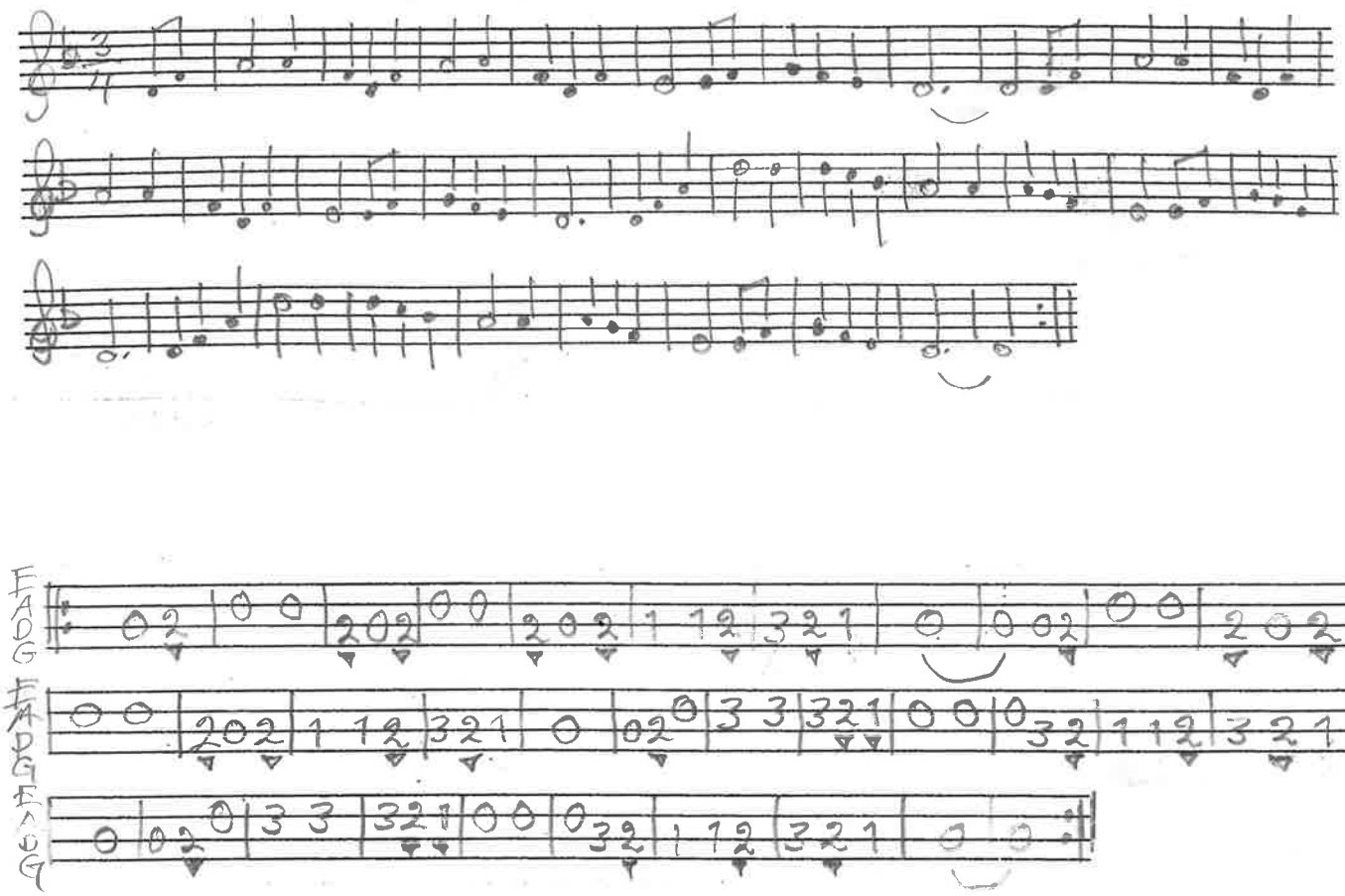

SLÄNGPOLSKA EFTER ANDERS JEPPSSON. BONDERUP SV.L.Sk 881

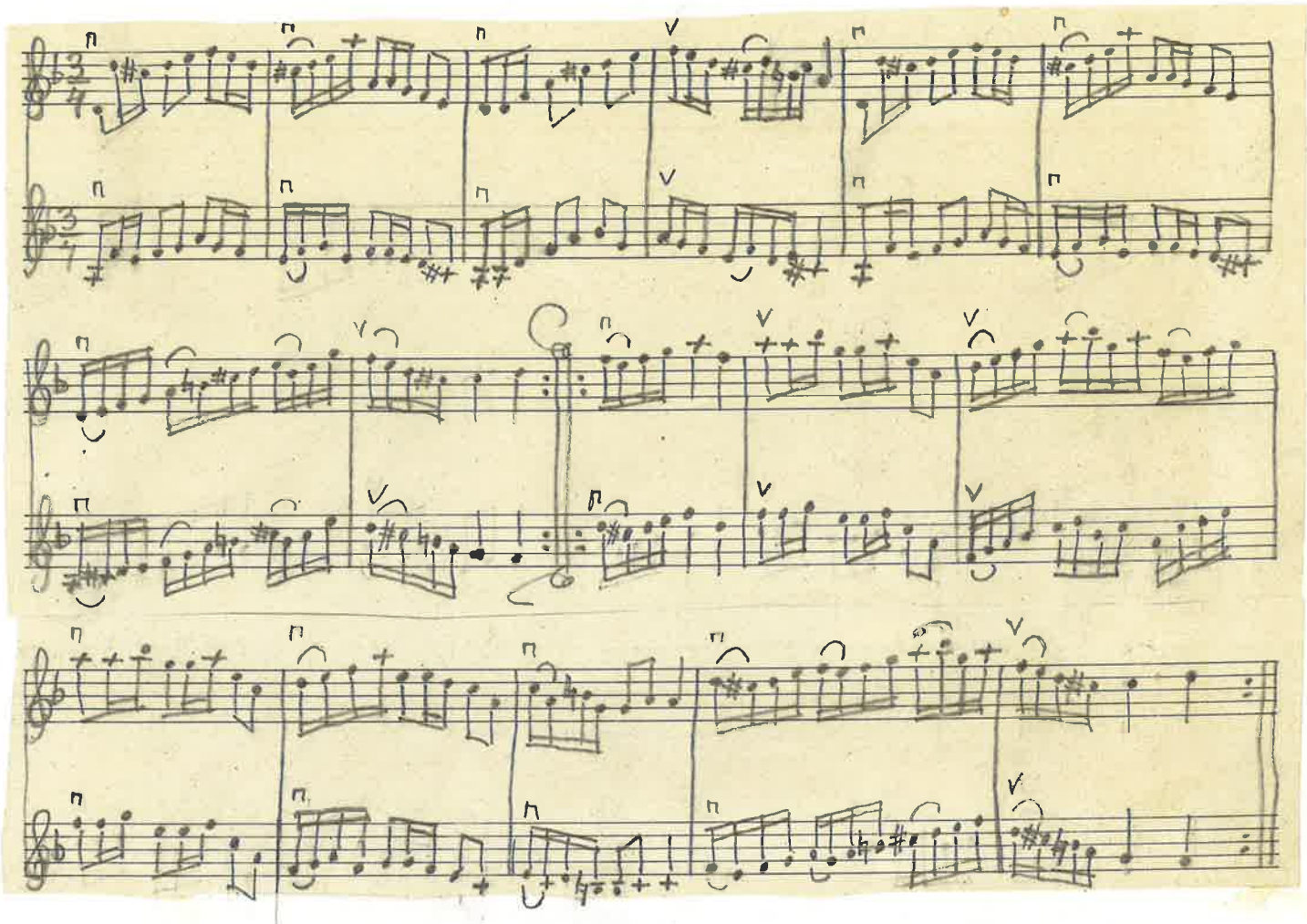

BENGT ERICSSON DEC.-94

MELODI.

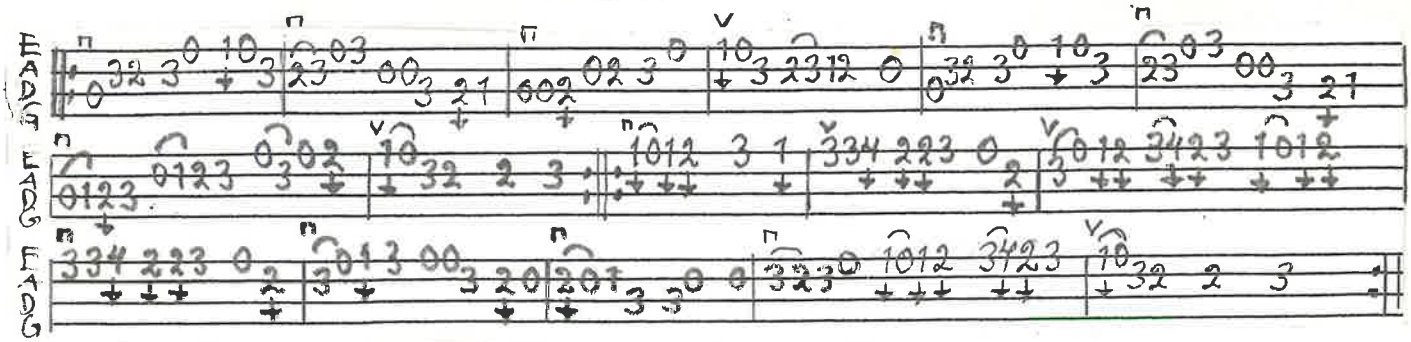

STÄMMA.

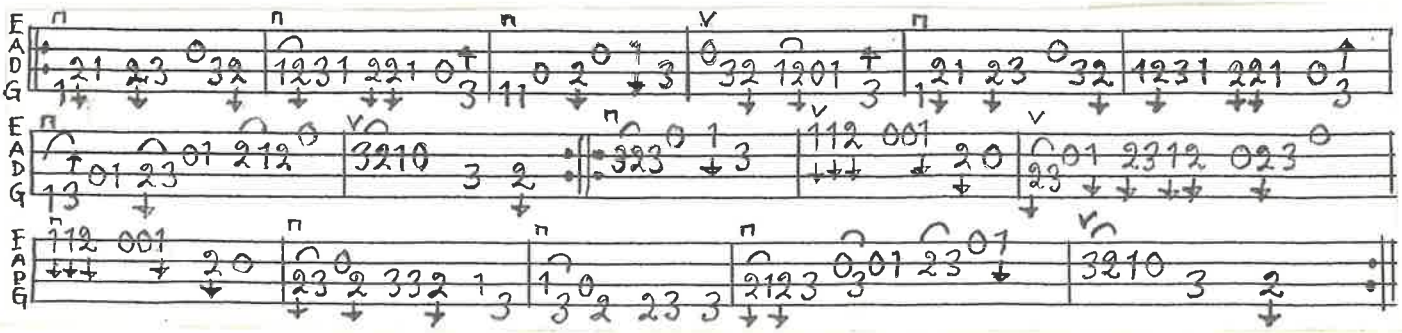

SCHOTTIS FRÅN KIABY EFTER HANS NILSSON

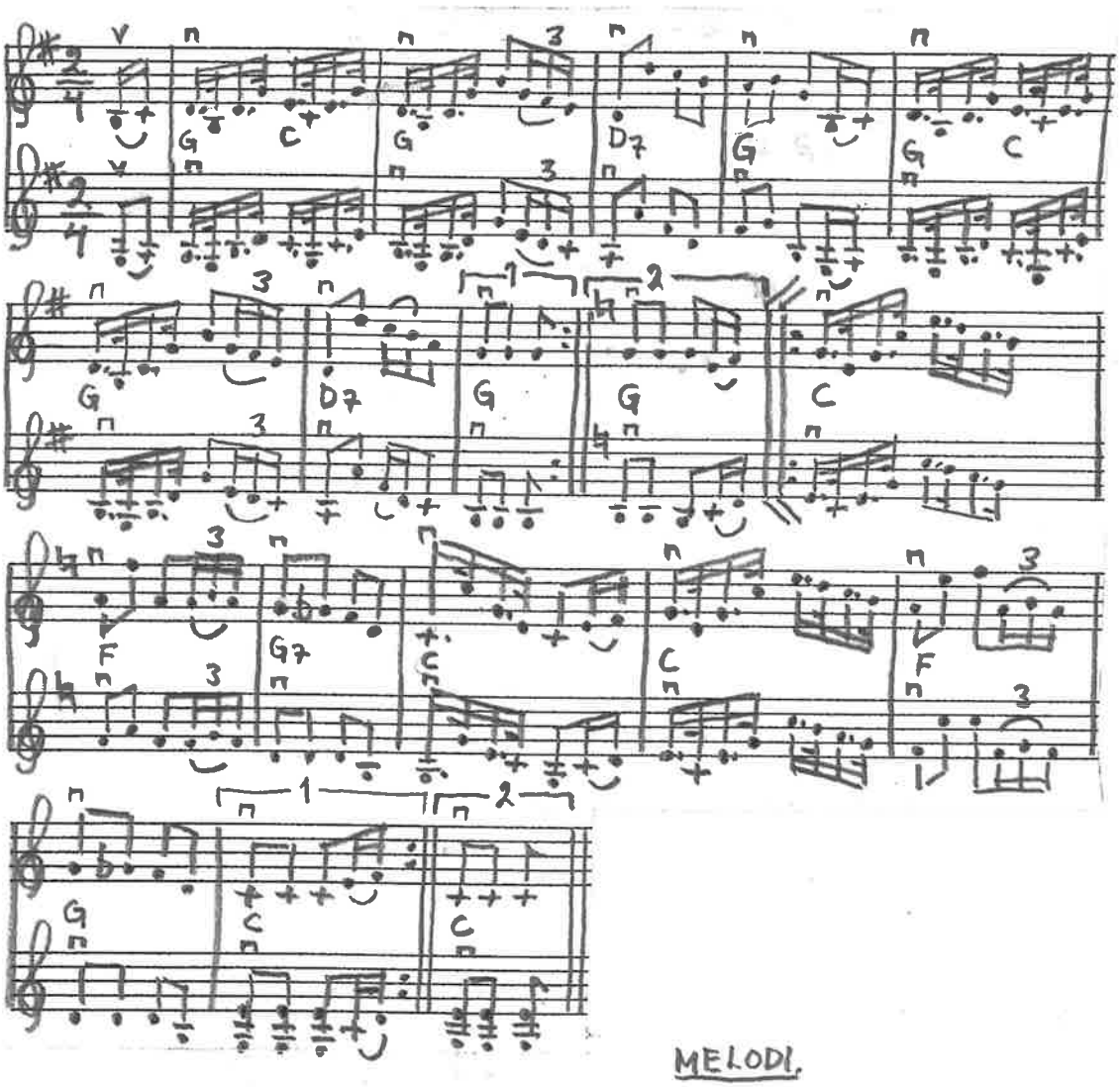

MELODI.

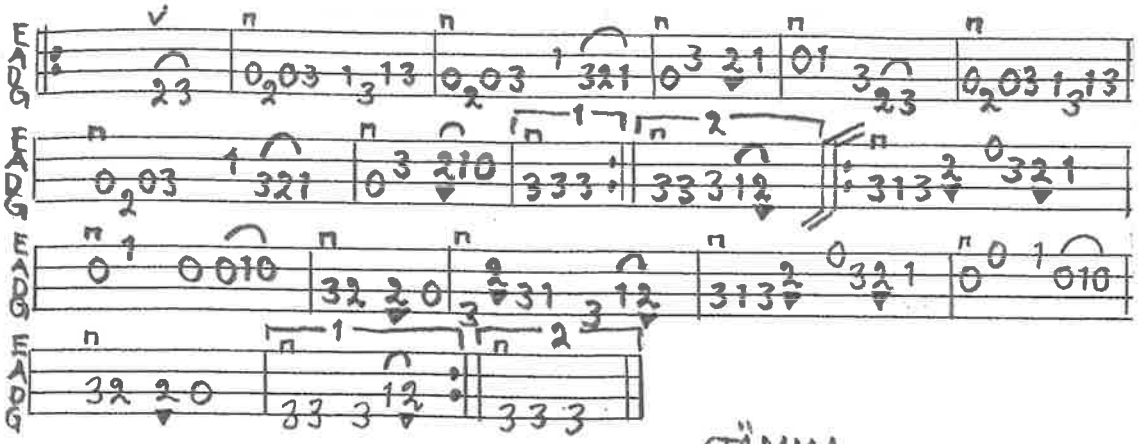

STÄMMA.

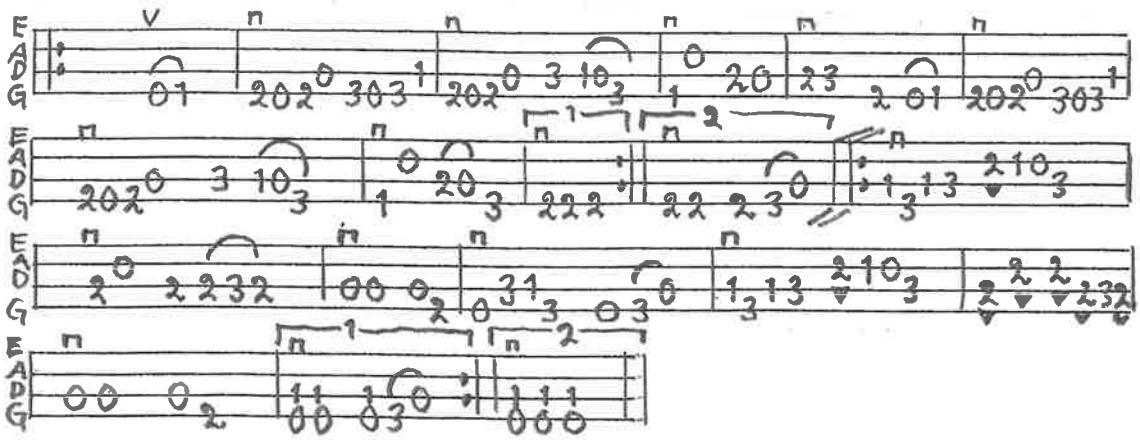

BENGT ERICSSON NOV. -05

REINLÄNDER UPPTECKNAD AV THORE HÄGG, SMEDSTORP.
UR MUSIK I ÖSTERLEN AV BIRGER EHRNBORN.

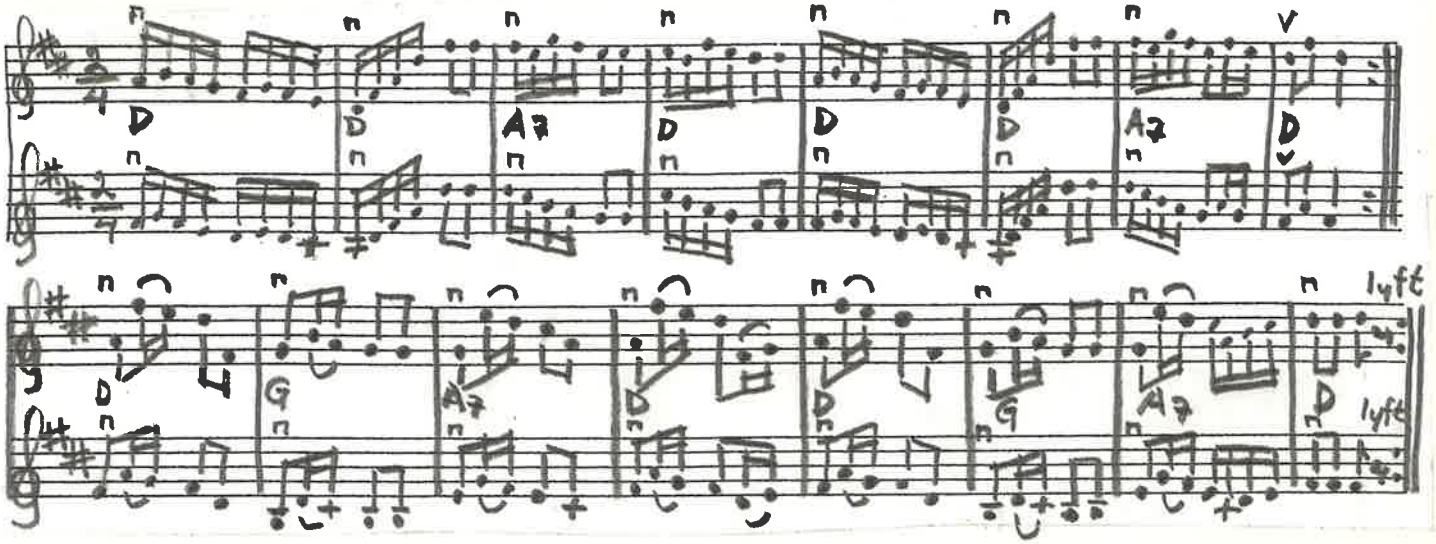

MELODI.

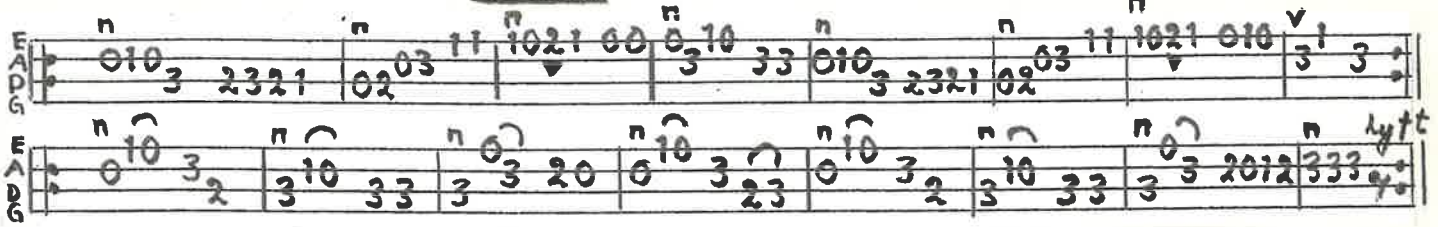

STÄMMA.

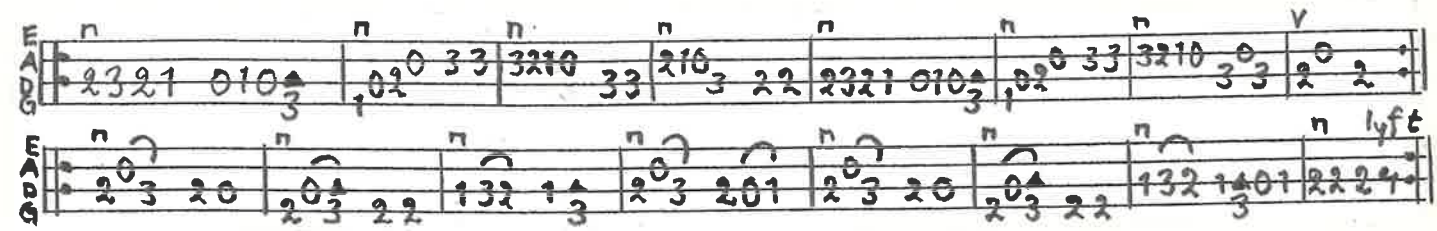

BENGT ERICSSON OKT.-05

ROEPOLSKAN

ANDERS PERSSON
DJURSLÄV

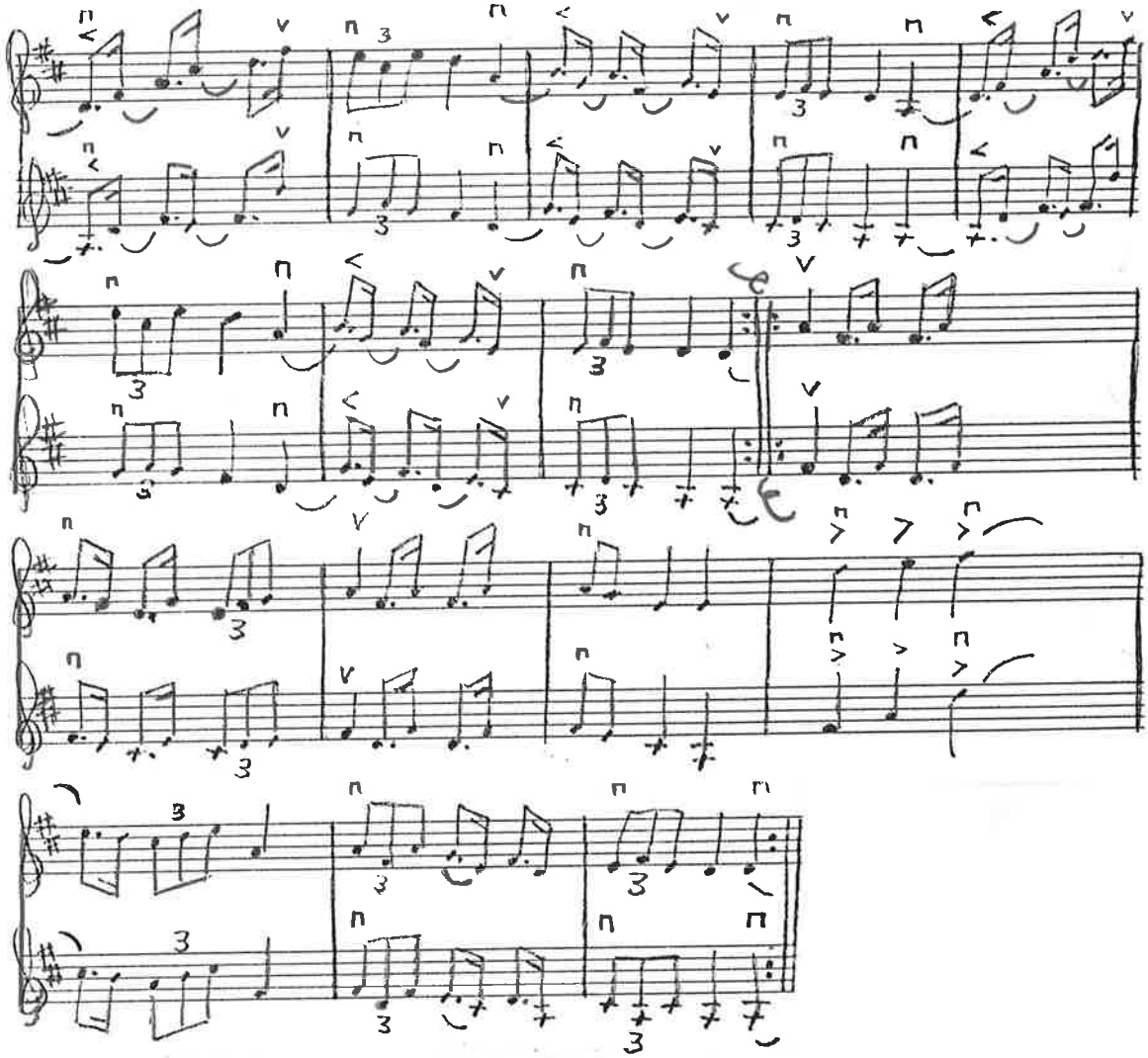

TEXT: KOMMER DU OCH STJELER MINA ROER, I SJOPP FALLERALLA - LALLA - LALLALLALLA
DI SKA JA JO HAVA HIM TE MOER SJOPP FALLERALLA - LALLA - LALLALLALLA

BENGT ERICSSON MAJ 1991

MELODI.

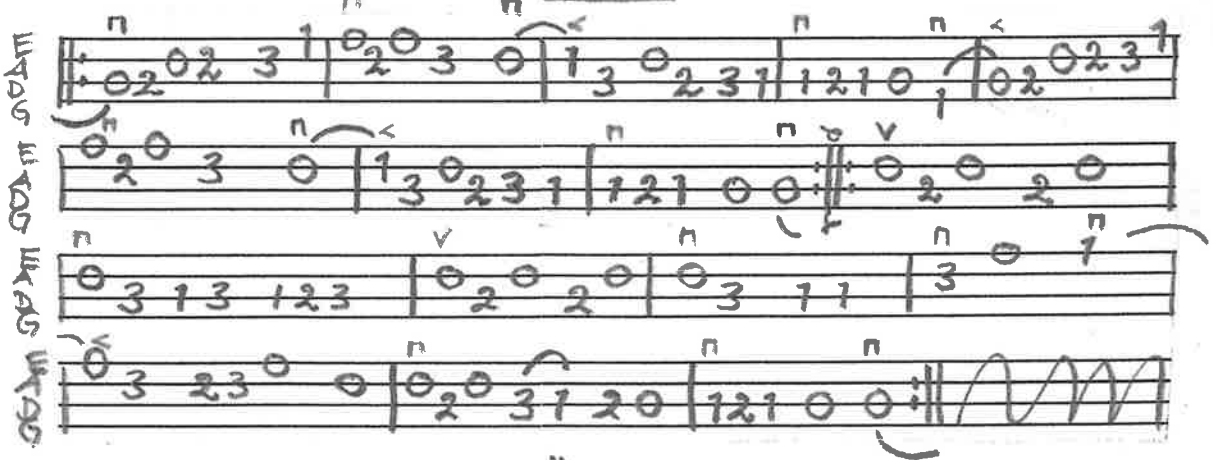

STÄMMA.

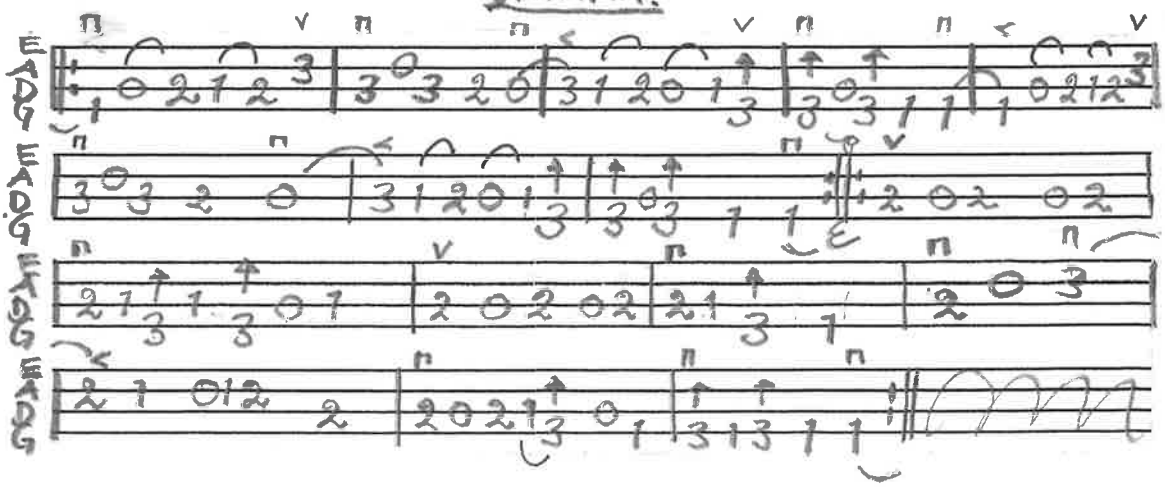

ANGLAIS EFTER ANDERS ÅKESSON SKOUGH
BREINGE, DEGEBERGA SV.L.SK. 274

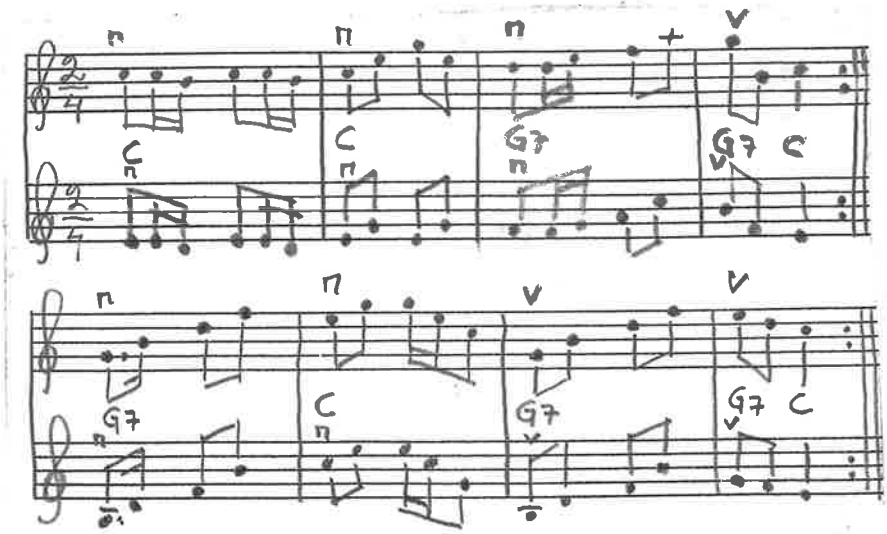

MELODI.

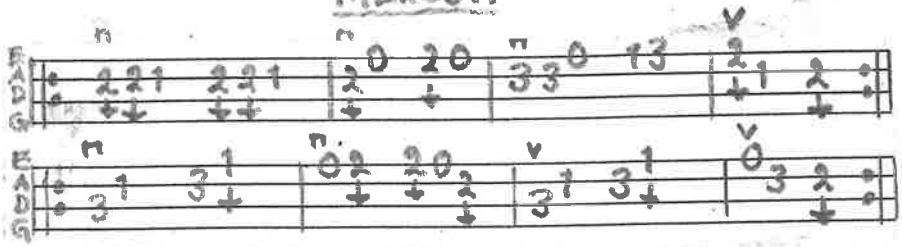

BENGT ERICSSON JUNI-04

BORDSSTYCKE EFTER PER OLSSON QUÄRLÖV, UPPT AV J. ENNINGER HÖÖR 15 NOV 1884. REKONSTRUKTION

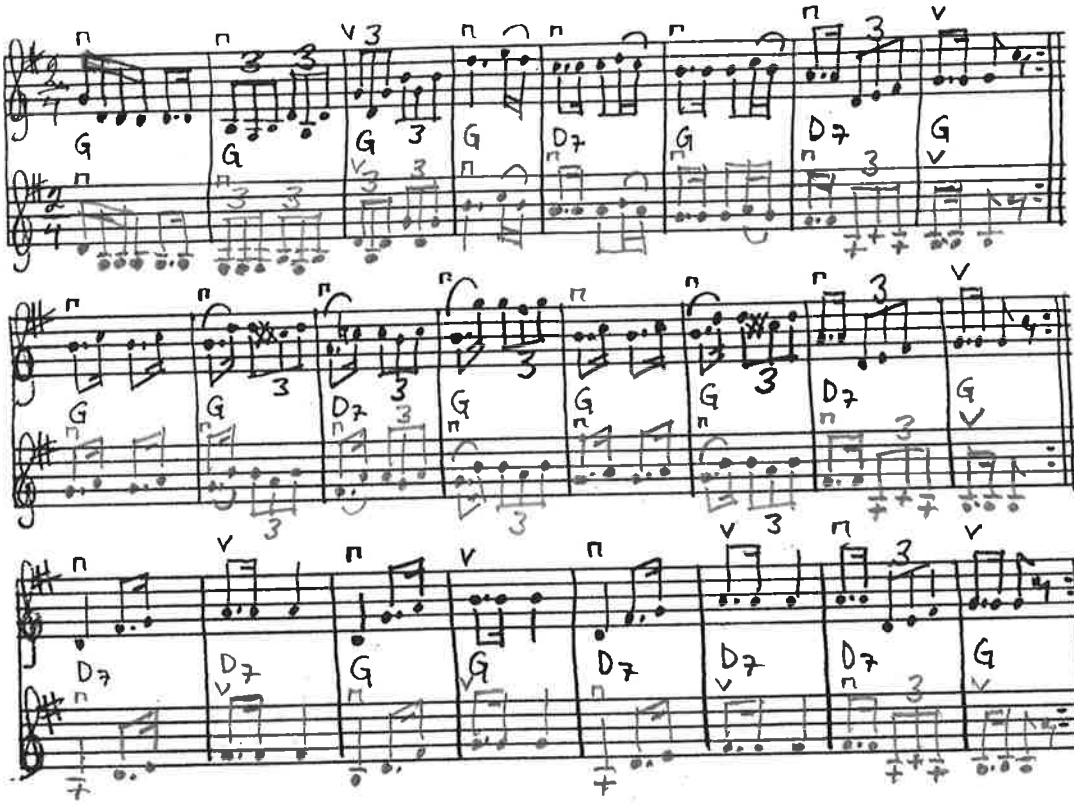

MELODI

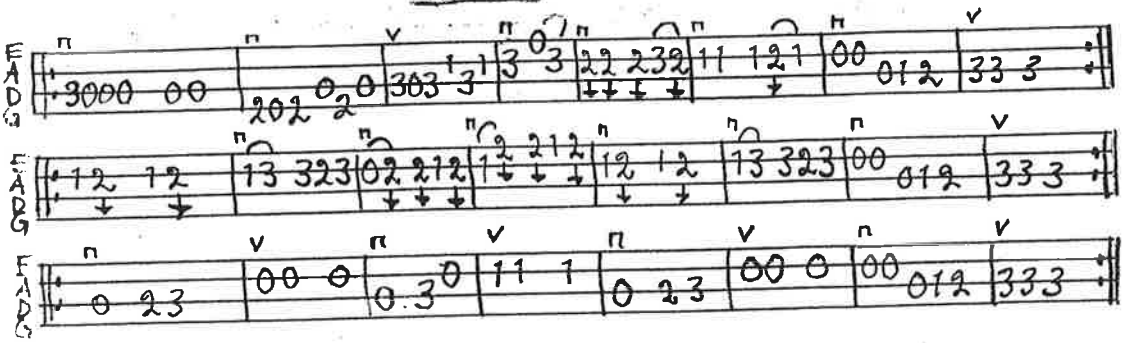

BENGT ERICSSON APRIL 2000

POLKA UR NILS BJÖRKS NOTBOK, HYLLINGE. SKÅNES SPELMANSFÖRBUNDS ARKIV.

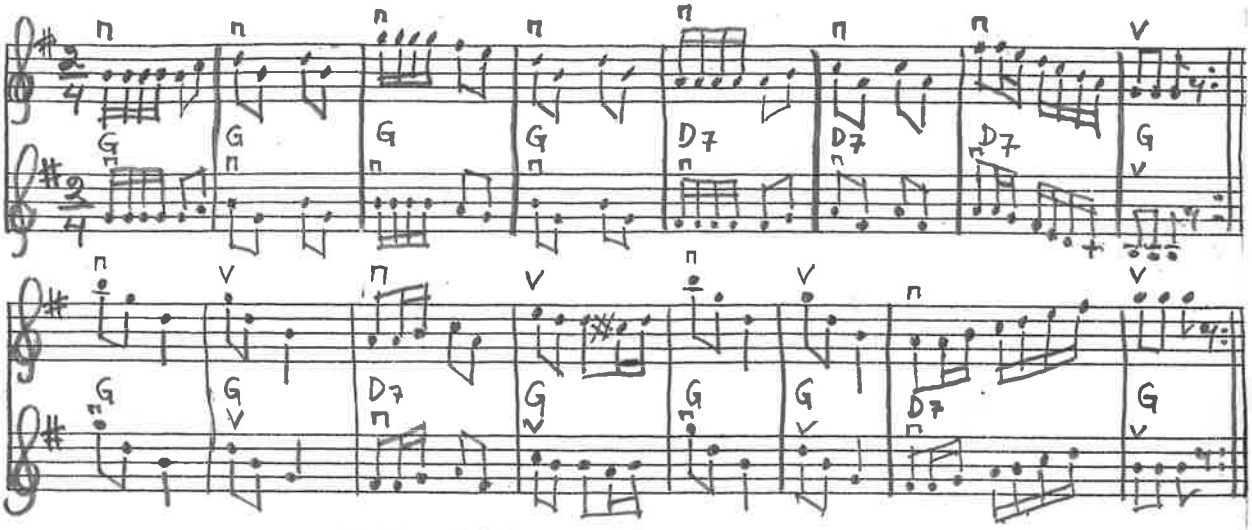

MELODI.

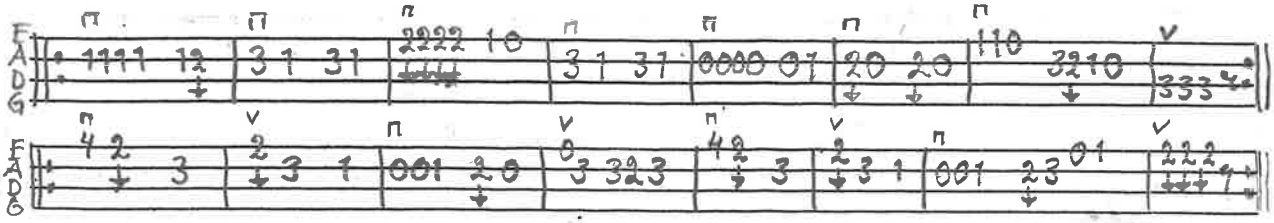

BENGT ERICSSON OKT. 2007

SLÄNGPOLSKA "DALPOLSKA" UR PER JÖNSSONS NOTBOK (VIII), SNÅRESTAD

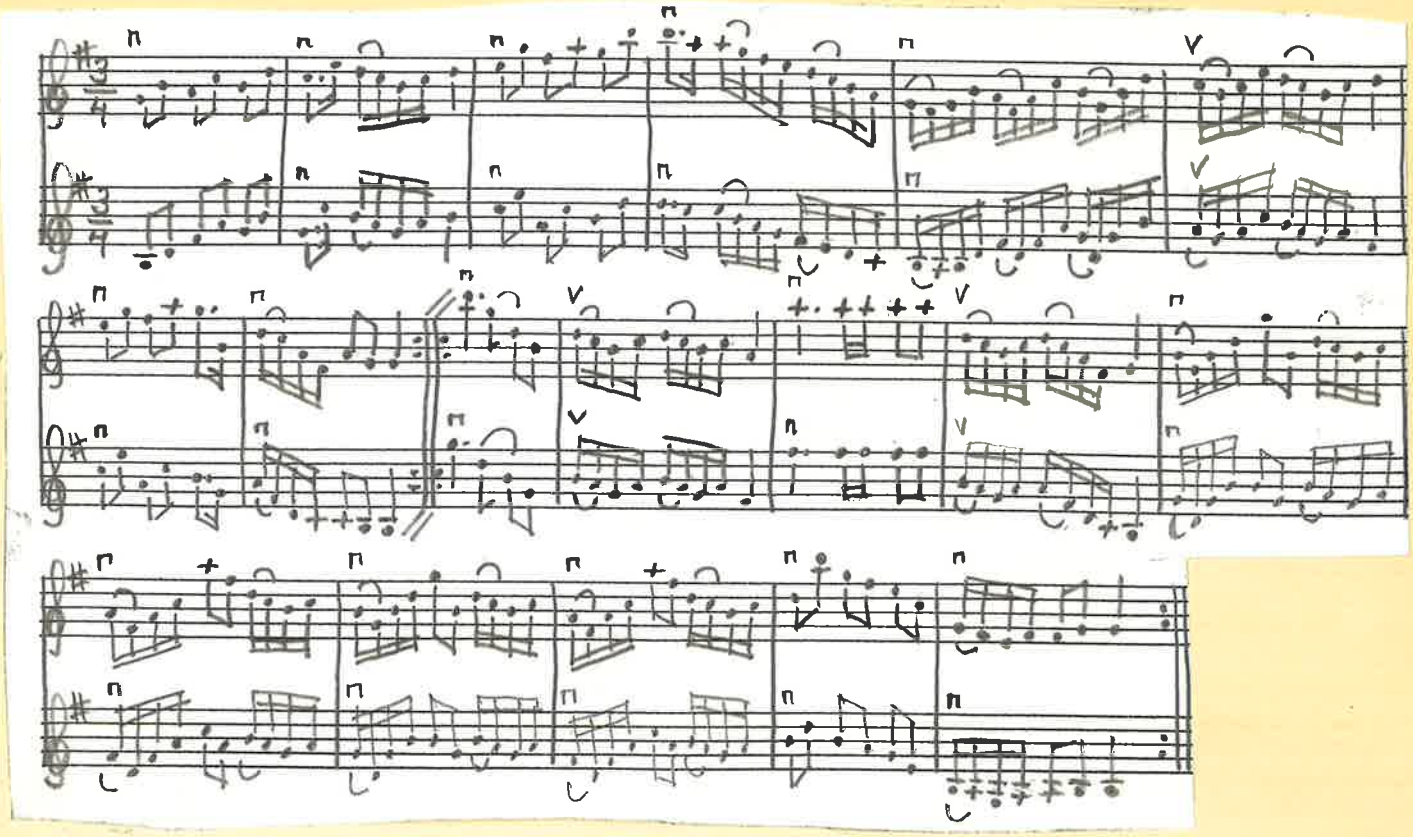

MELODI.

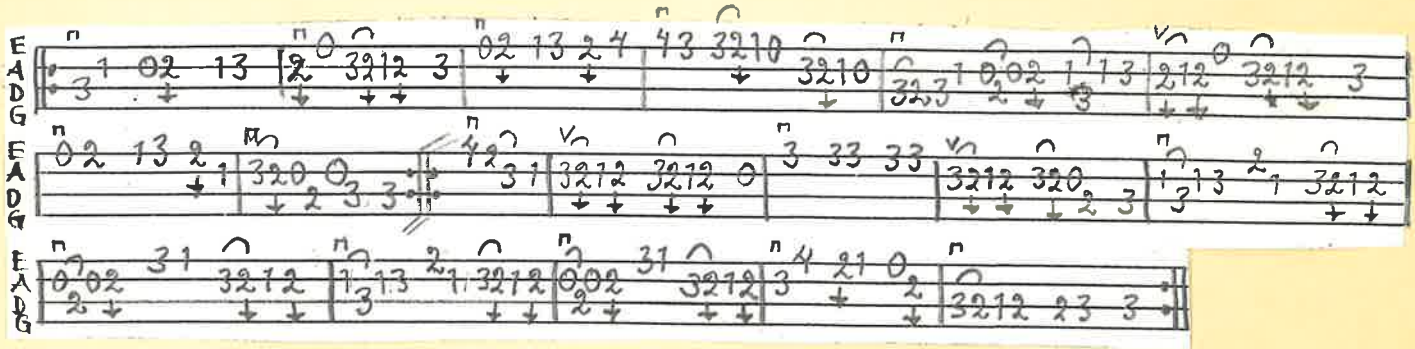

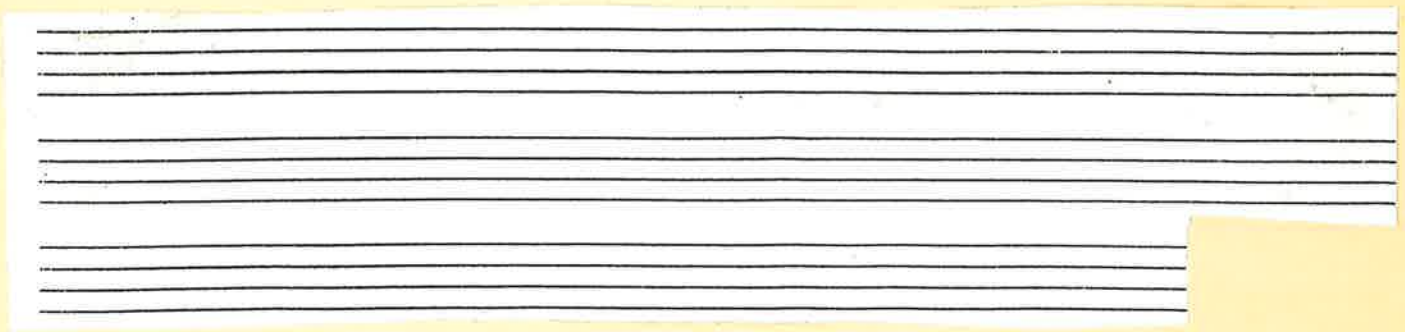

BENGT ERICSSON JULI 2001

POLONÄS UR NOTBOK EFTER JOHANNES ERLANSSON. GUNNARP HALLAND NR 26

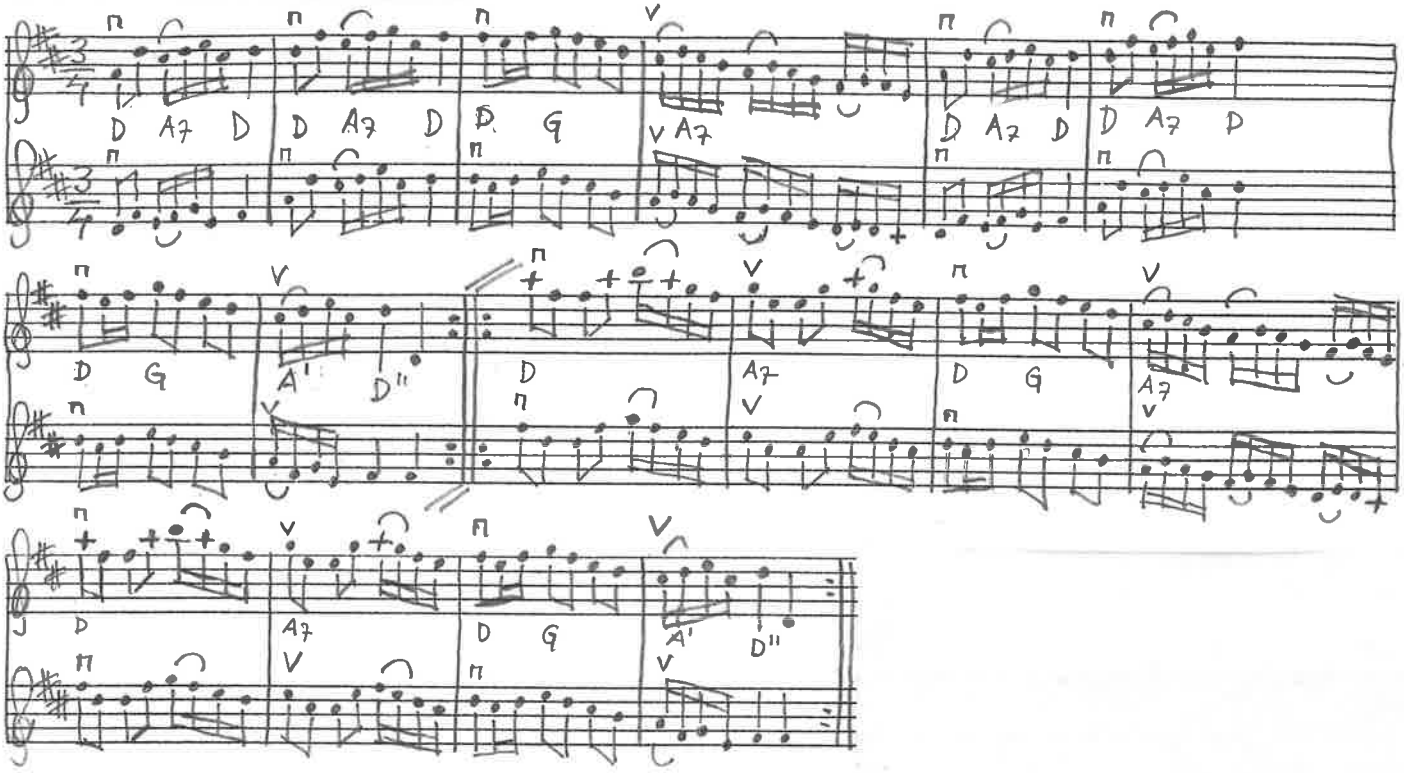

MELODI.

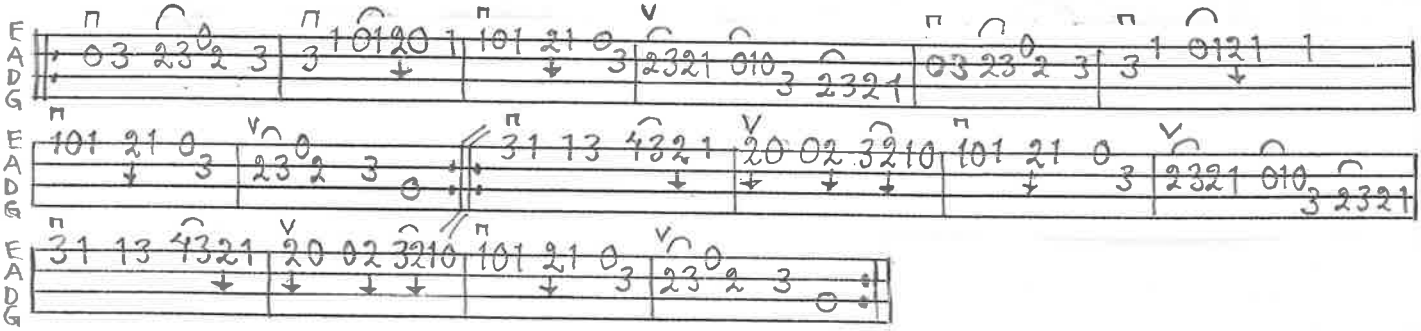

STÄMMA.

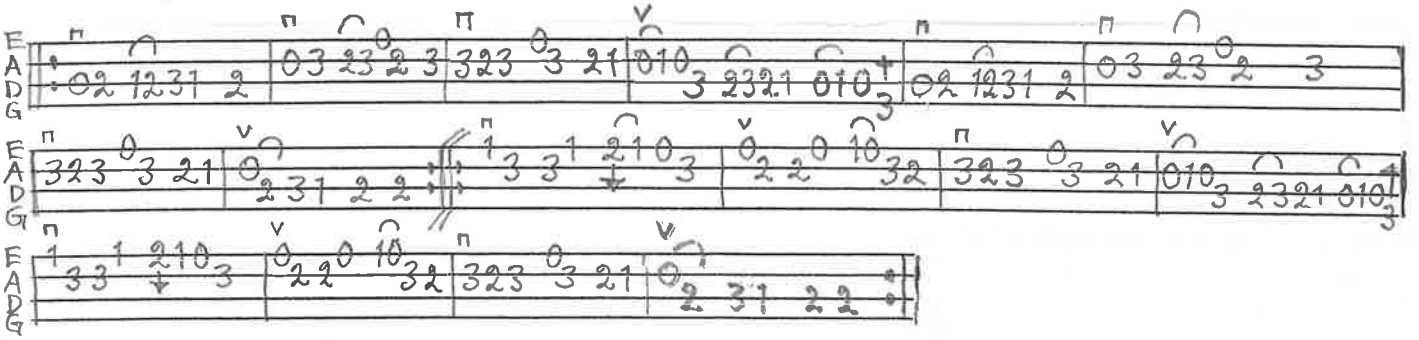

BENGT ERICSSON MARS 2002

RUNTENOM EFTER NILS JÖNSSON SÖVESTAD SV. L. SK. 1123

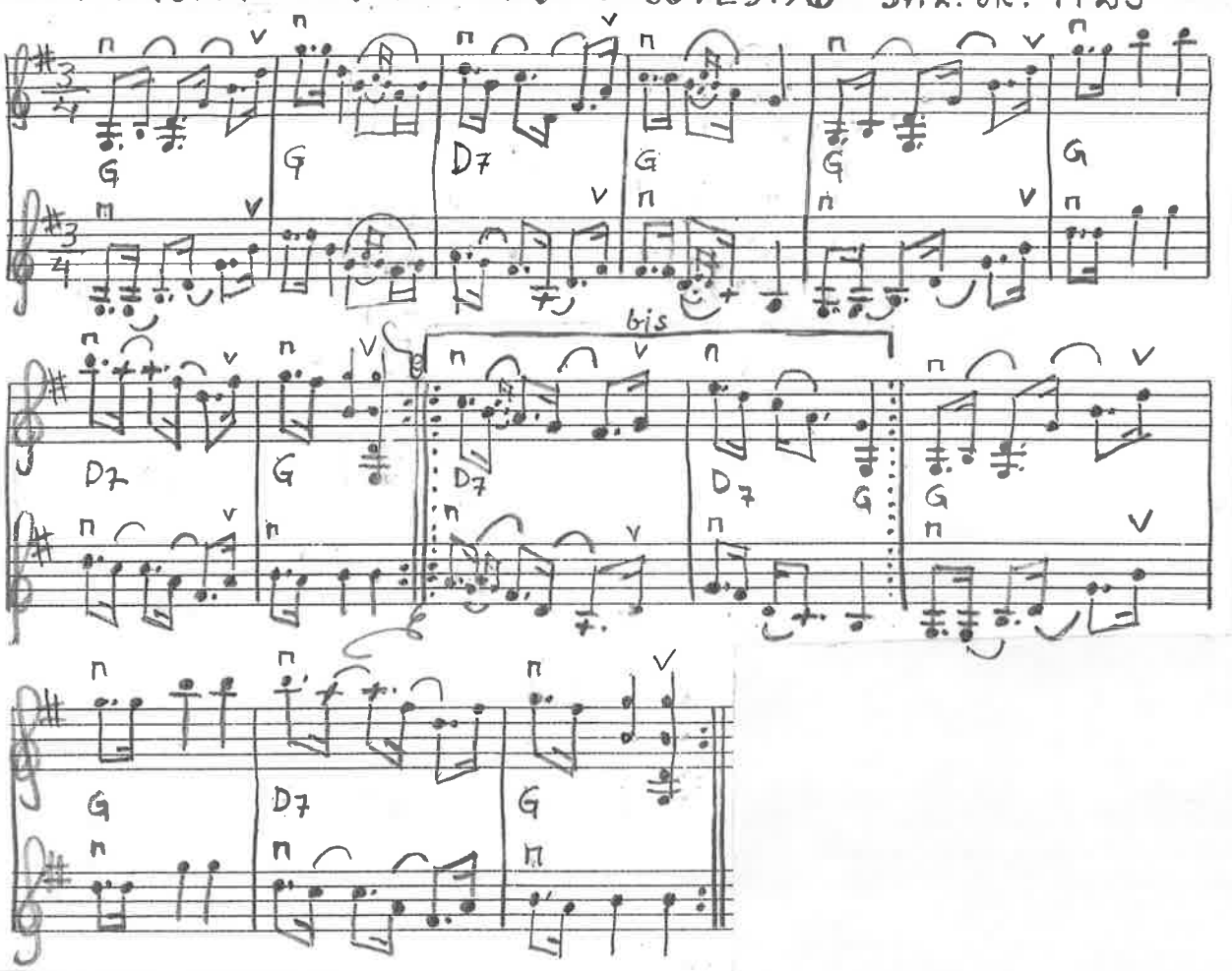

MELODI.

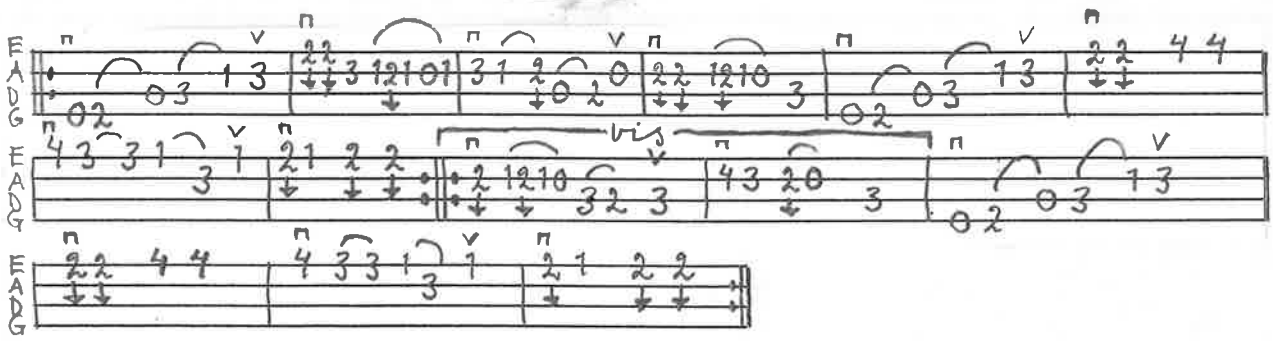

BENGT ERICSSON MAJ-95

VALS EFTER LASSE NILSSON, LYBY, GEMENLIGEN KALLAD "LASSE I LYBY"

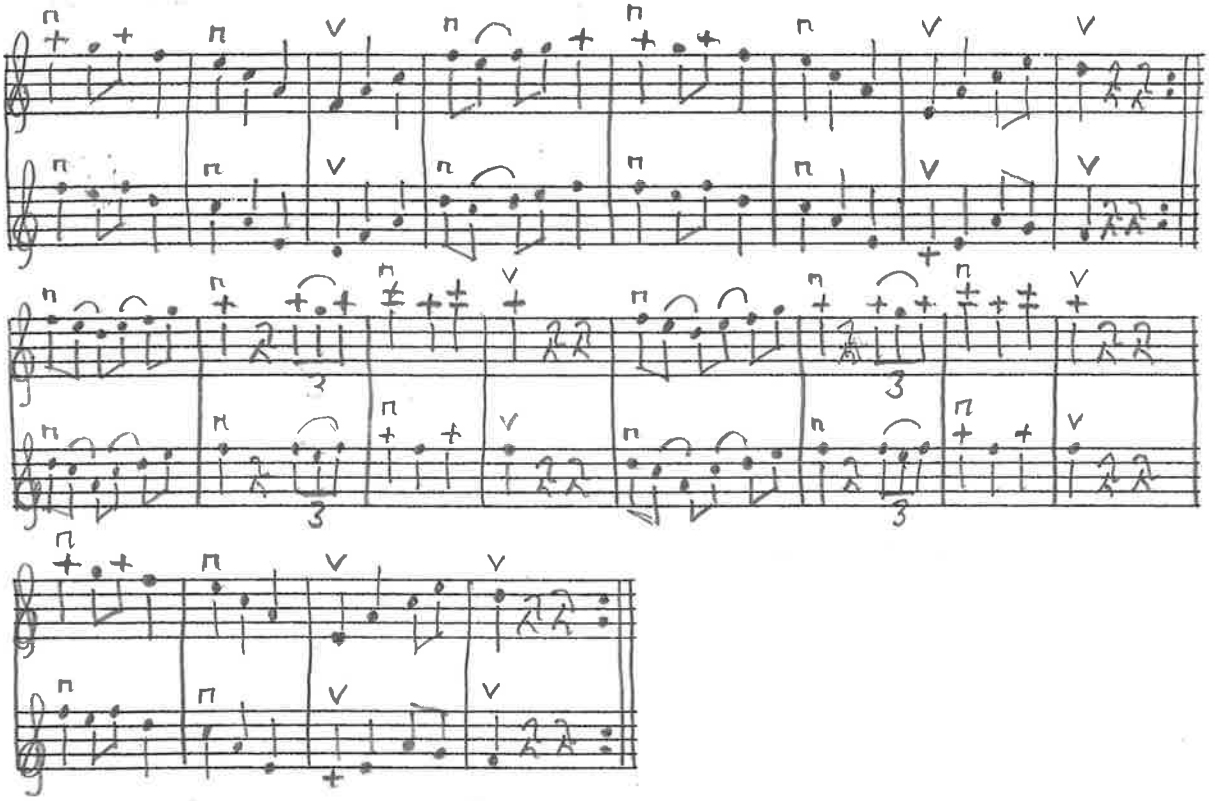

MELODI.

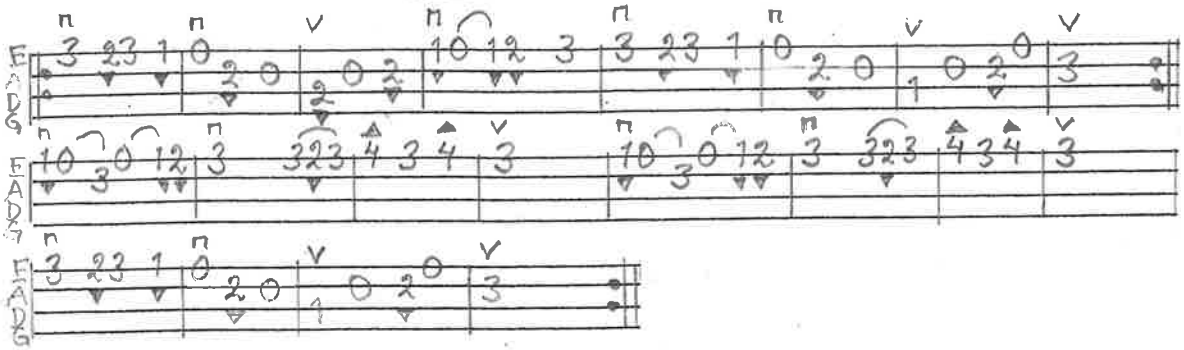

STÄMMA.

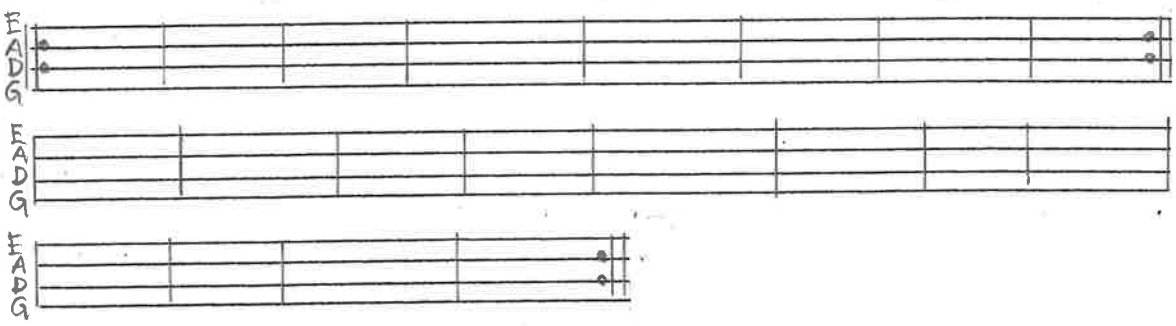

BENGT ERICSSON NOV.-06

MAZURKA UR P.C. CHRISTELLS NOTBOK BÖSARP

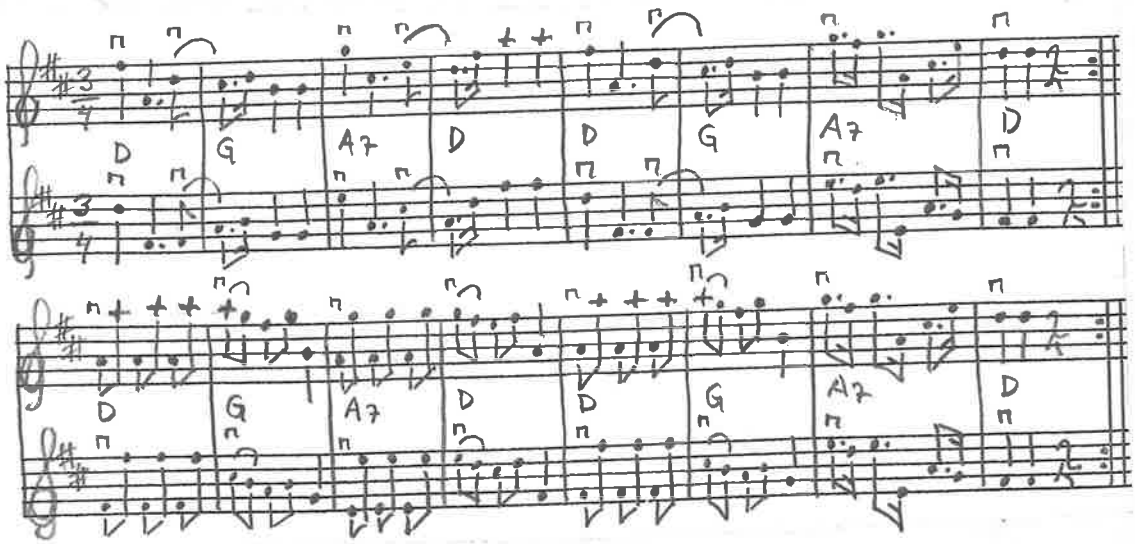

MELODI.

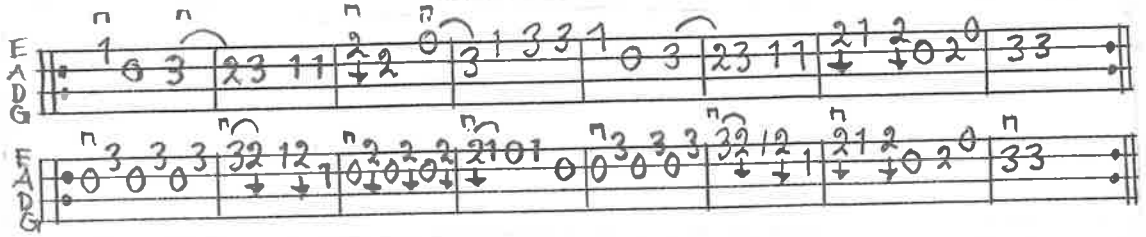

STÄMMA.

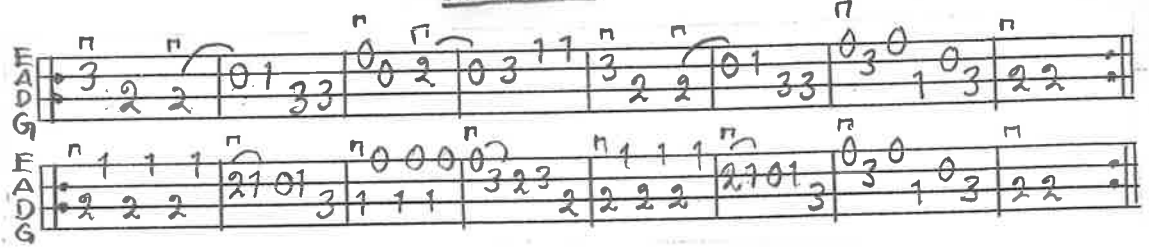

BENGTERICSSON FEB. -05

SLÄNGPOLSKA EFTER NILS LAGERFELDT, KATSLÖSA SV.L.SK 1058

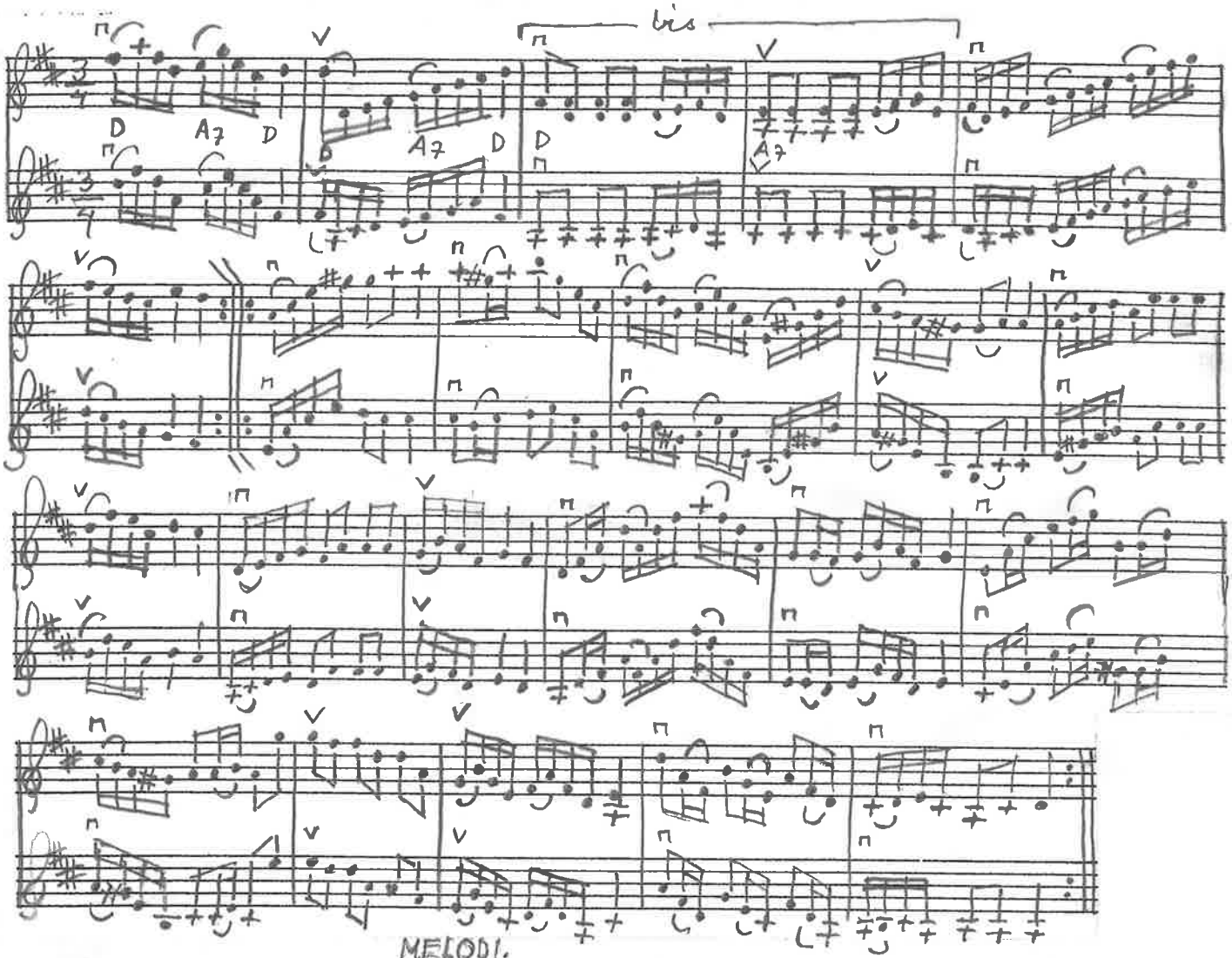

MELODI.

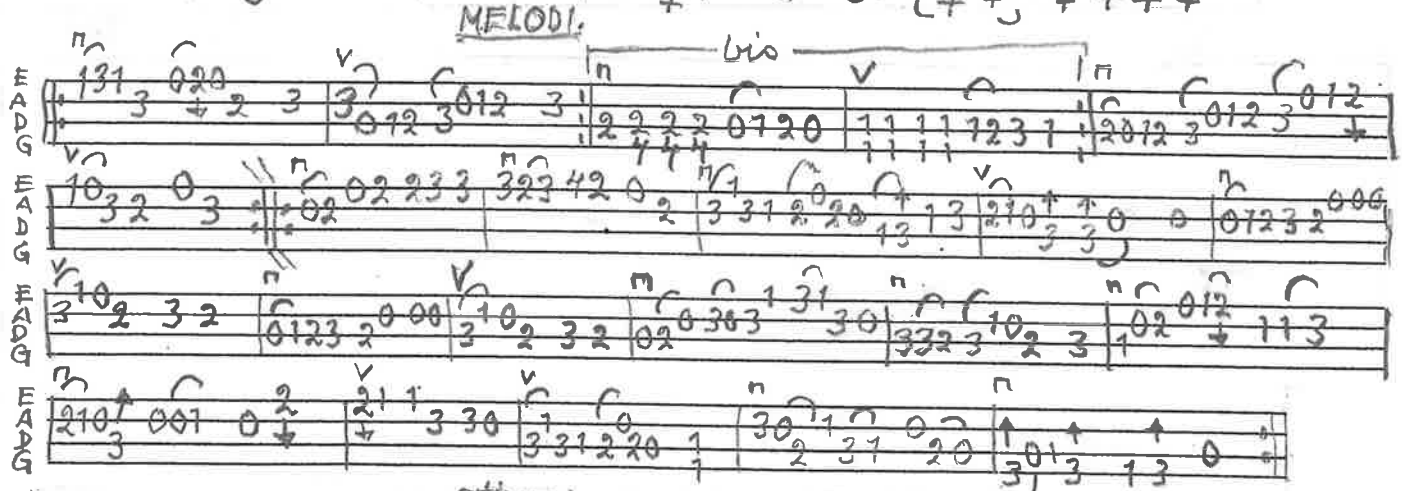

STÄMMA.

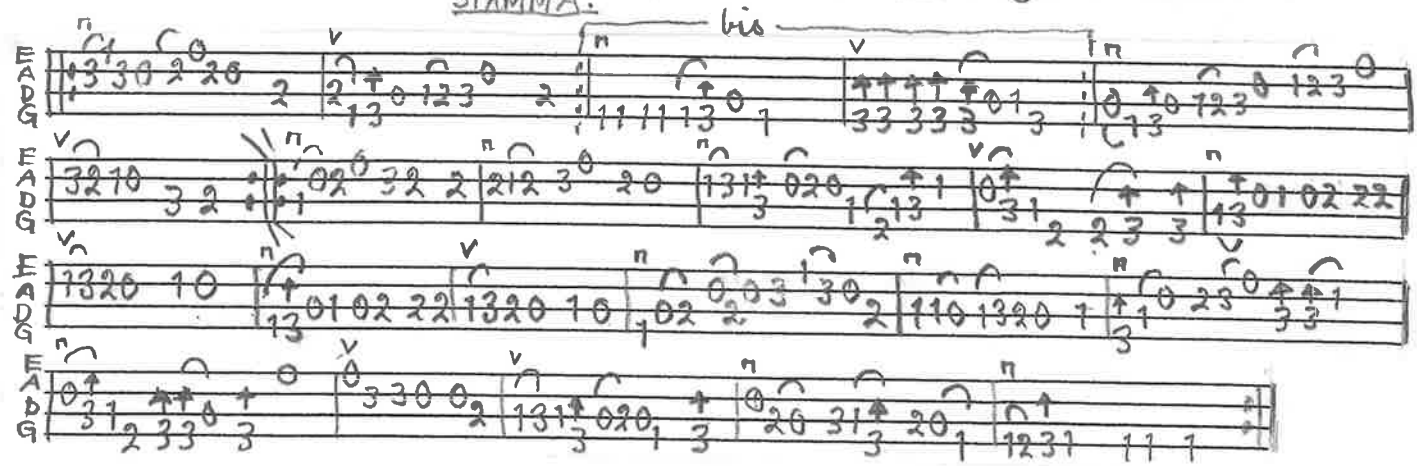

BENGT ERICSSON FEB.-05

MUSTALAINEN

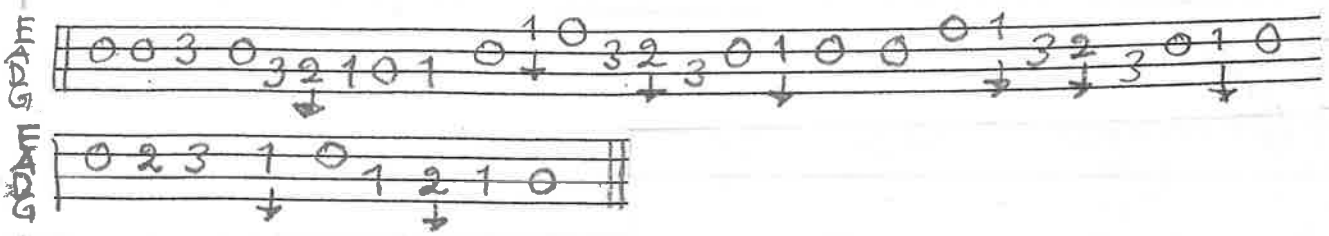

VALS EFTER KARL MAGNUS PETTERSSON, KÄLLNA SV. L. SK. 372

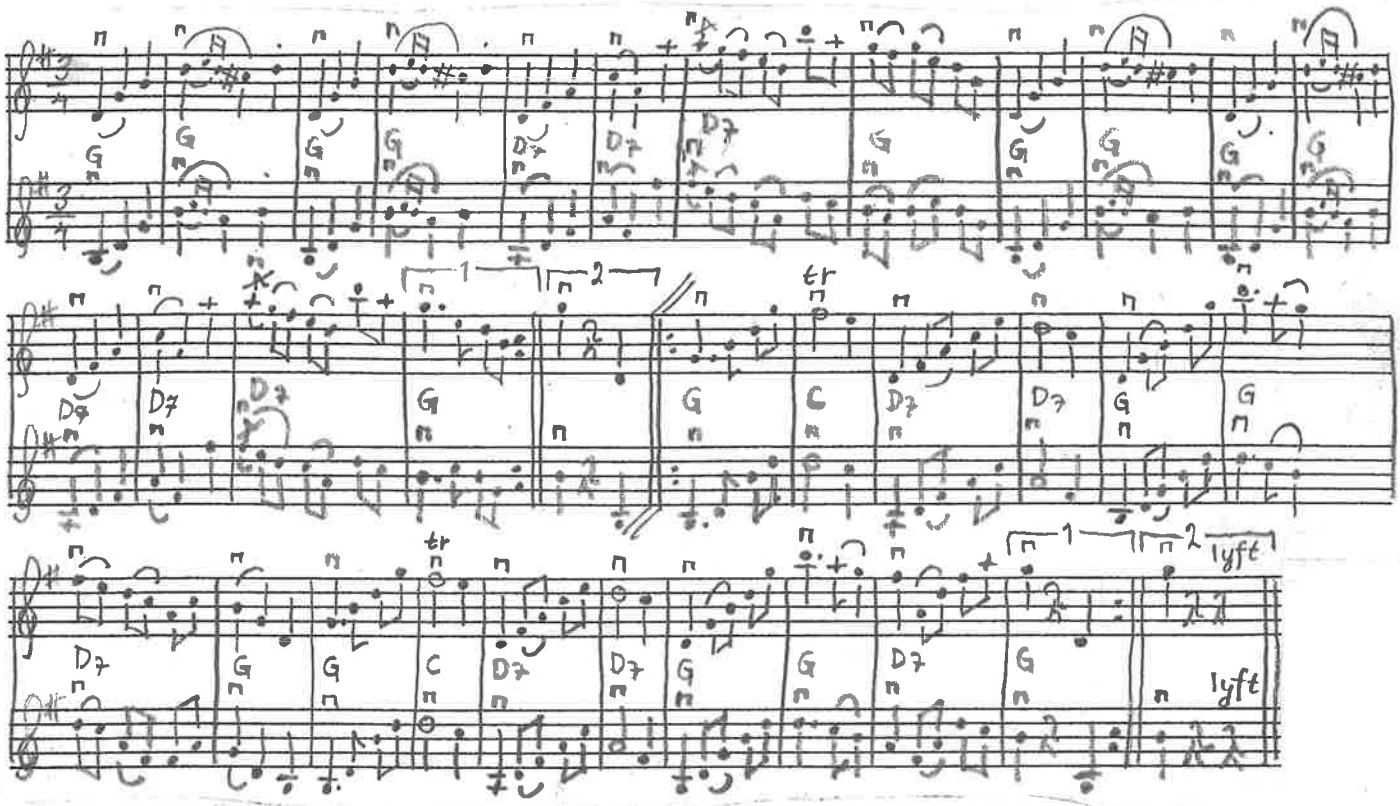

MELODI

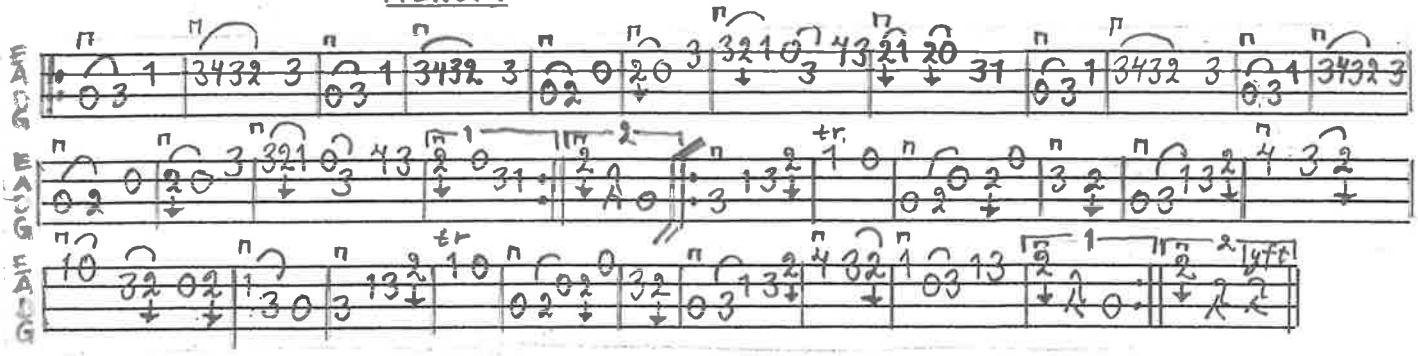

BENGT EDLUNDSON MAJ-03

SCHOTTIS EFTER NÄCKEN. SPELAD AV ASSAR BENGTSSON

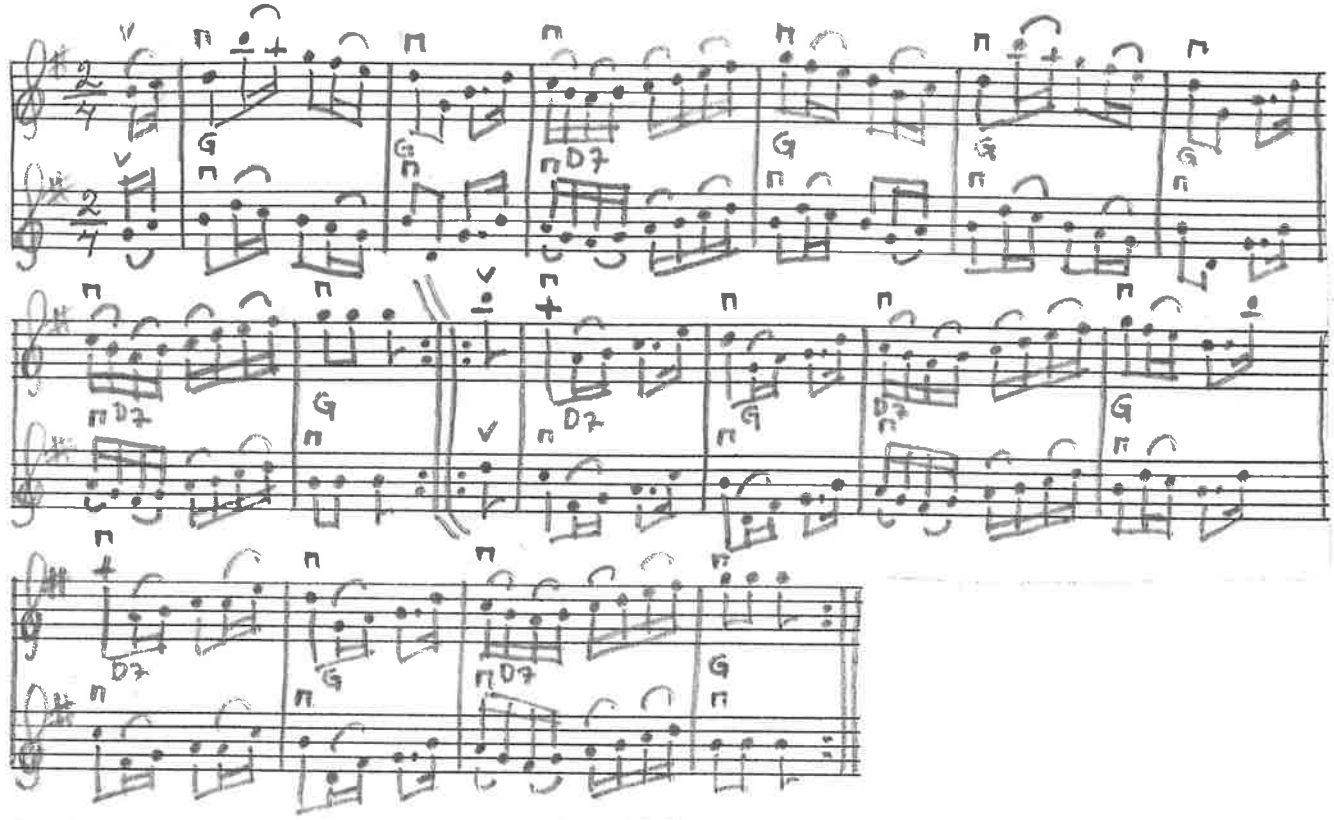

MELODI.

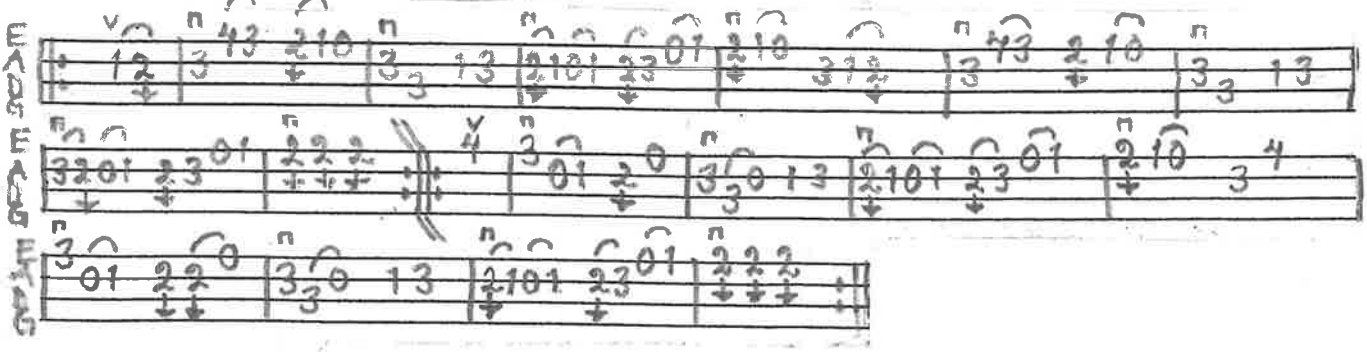

BENGT ERICSSON - 87

SLÄNGPOLSKA EFTER PER NILSSON DAHLBERG NYMÖ SV. L. SK. 234. SPELADES ÄVEN AV MALMBERG, TROLLE LJUNGBY

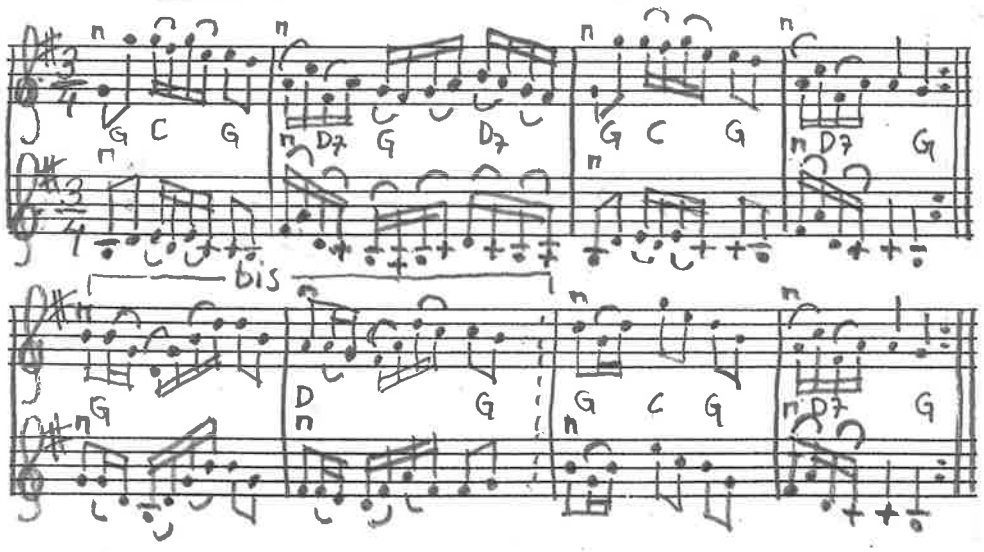

MELODI.

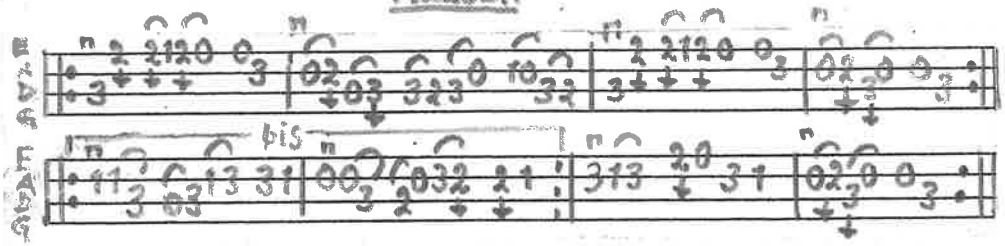

"STÄMMA".

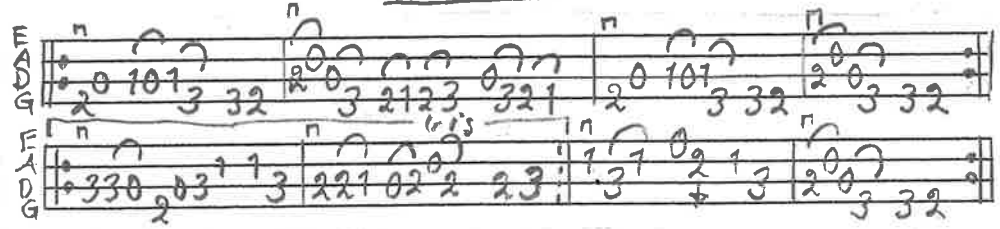

BENGT ERIKSSON JUNI -04

POLKA UR P.C. CHRISTELLS NOTBOK BÖSARP

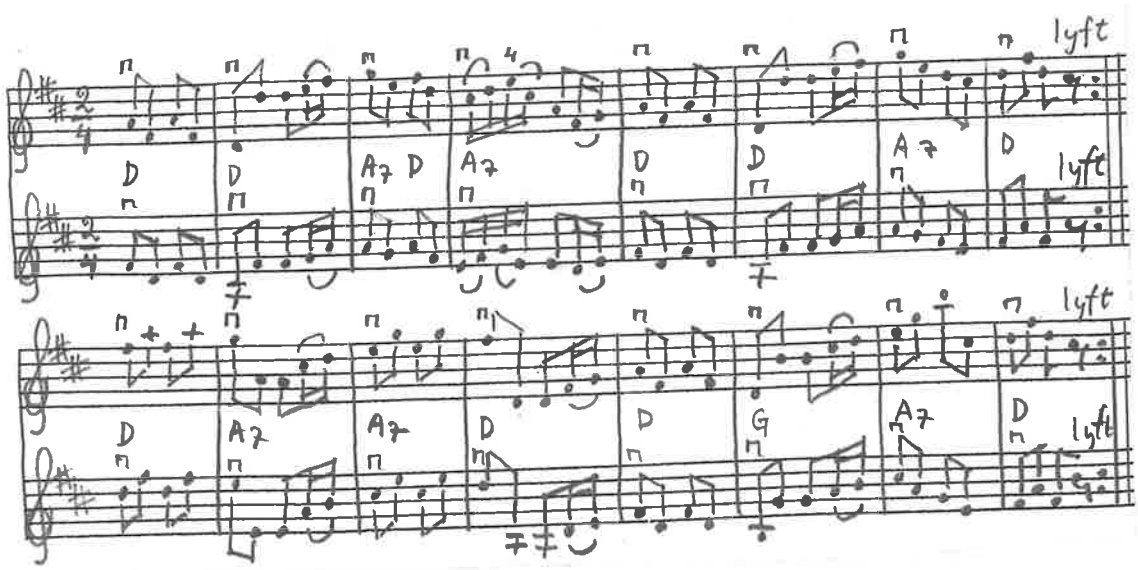

MELODI.

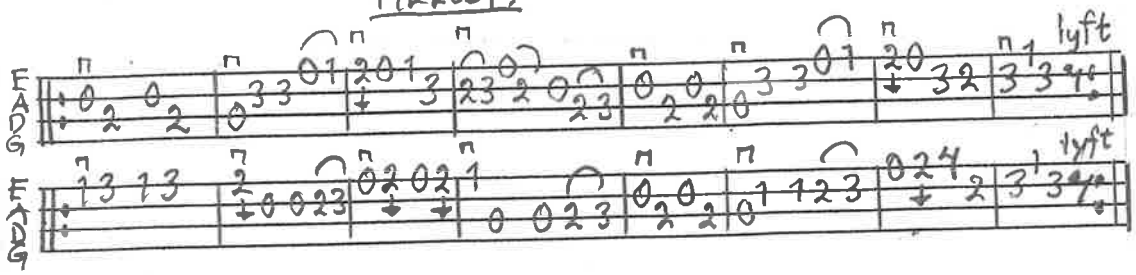

STÄMMA.

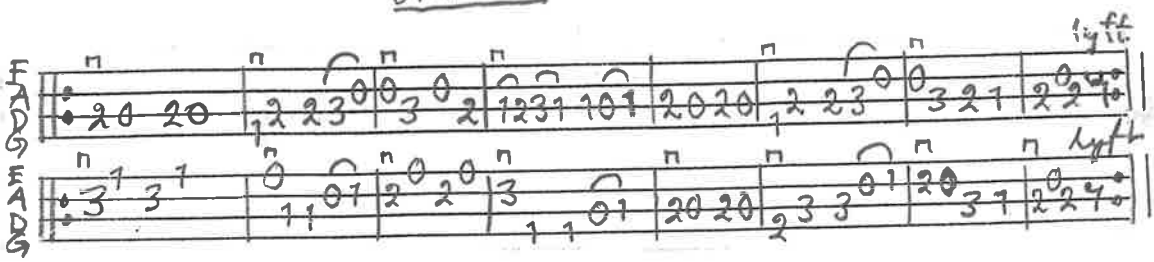

BENGT ERICSSON FEB. -05

Vals uppt. efter Nils Jönsson. Hällnäs. Västerbotten. (från 1800-talet)

(N. B.)

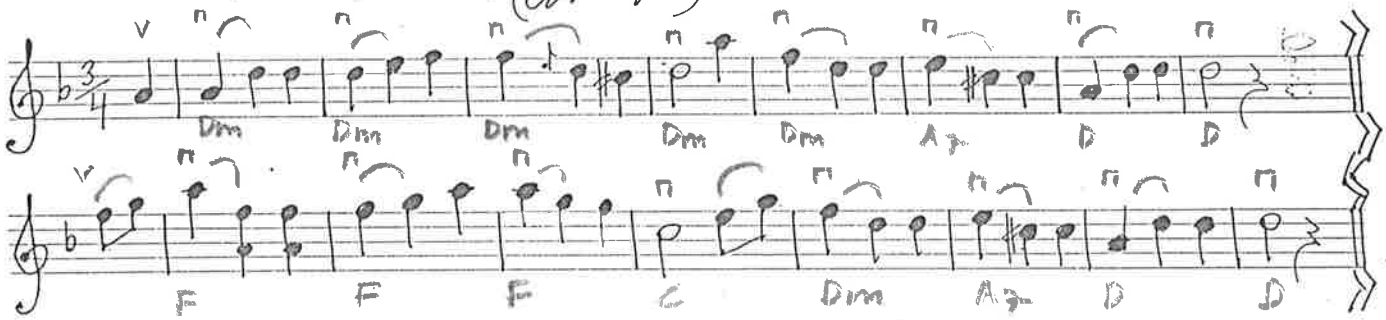

MELODI.

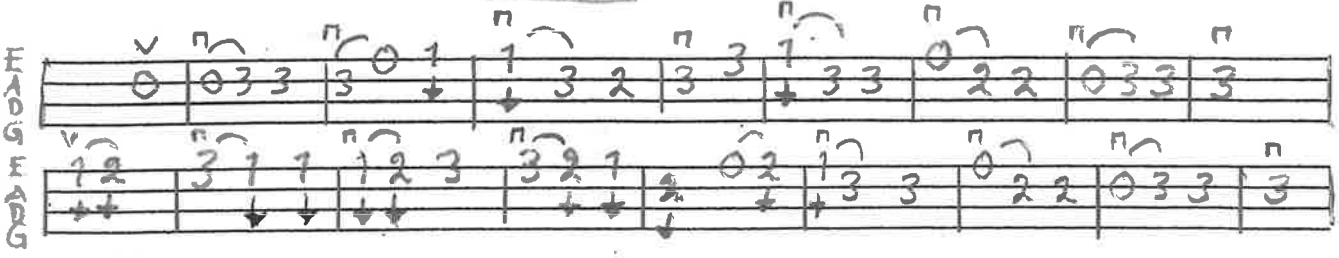

MAZURKA EFTER OSKAR BJÖRK FÖDD 1877, UPPT. AV SONEN GÖSTA BJÖRK
LÅTEN KALLADES "GAMLE BJÖRKS MAZURKA", UR B. EHRNBORNS "MUSIK I ÖSTERLEN"

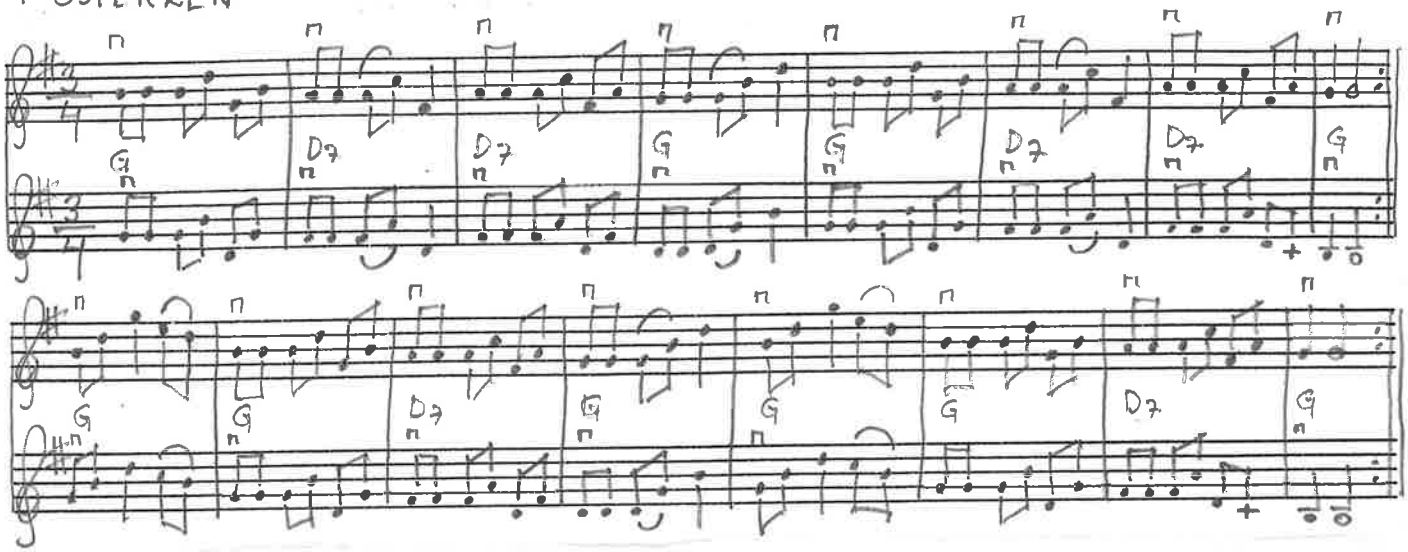

MELODI.

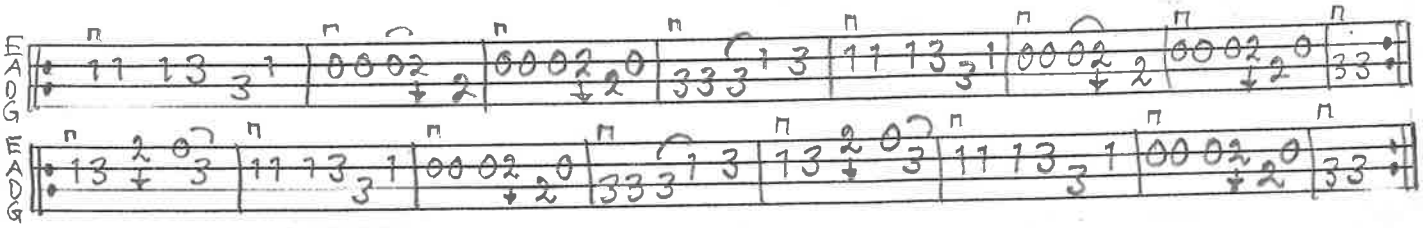

BENGT ERICSSON APRIL-2000

SCHOTTIS TILL FRIDA

AV INGEMAR BENGTSSON

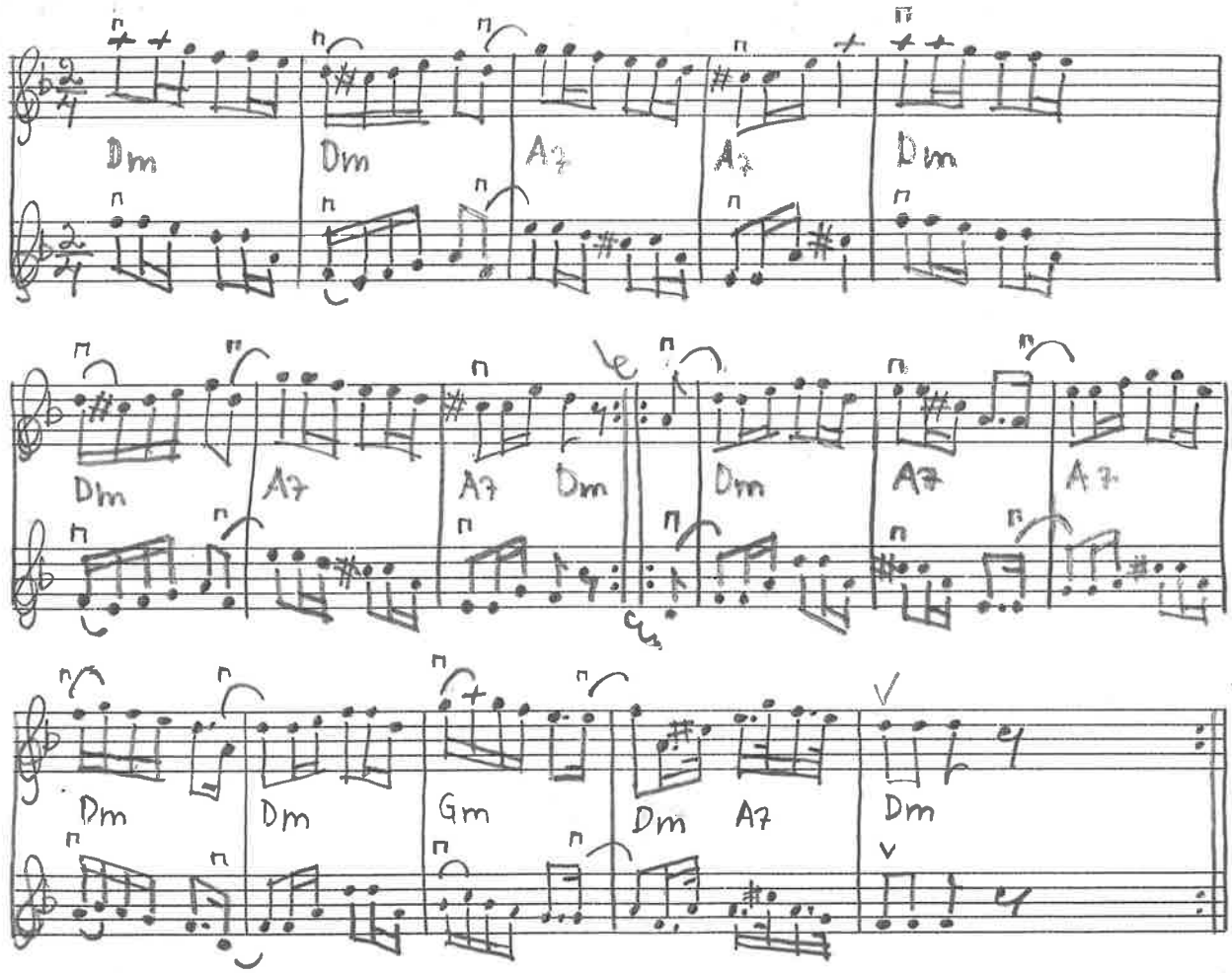

MELODI.

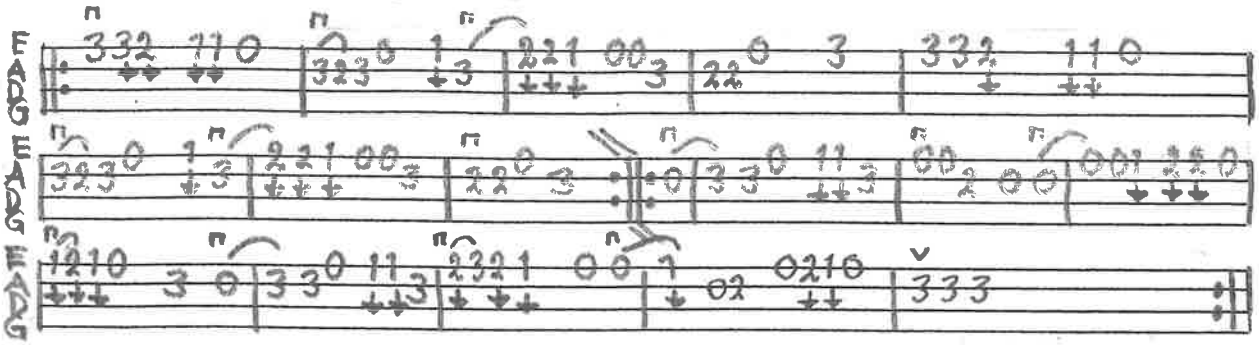

BENGT ERIKSSON MARS-04

SLÄNGPOLSKA UR KANTOR GÖRANSSONS NOTBOK TULLSTORP, VEMMENHÖGS HÄRAD, SKÅNSKA MELODIER NR 336

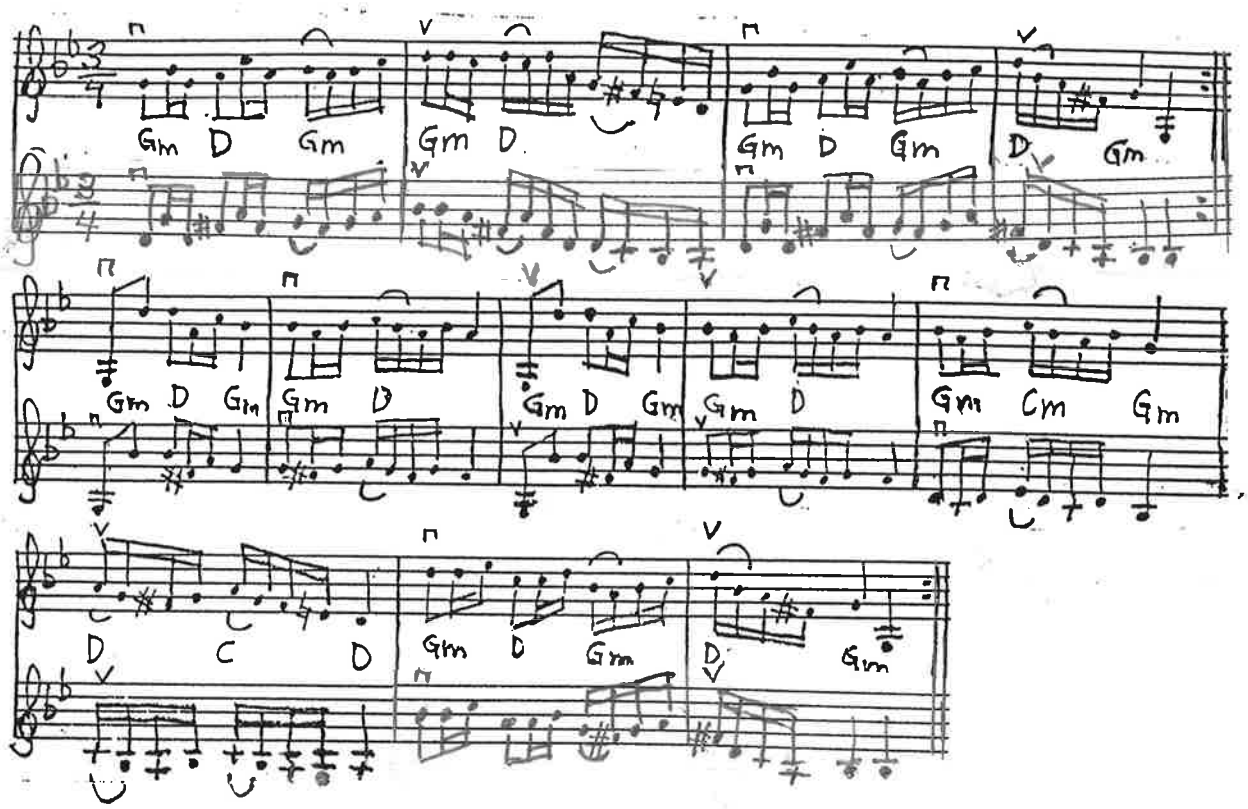

MELODI.

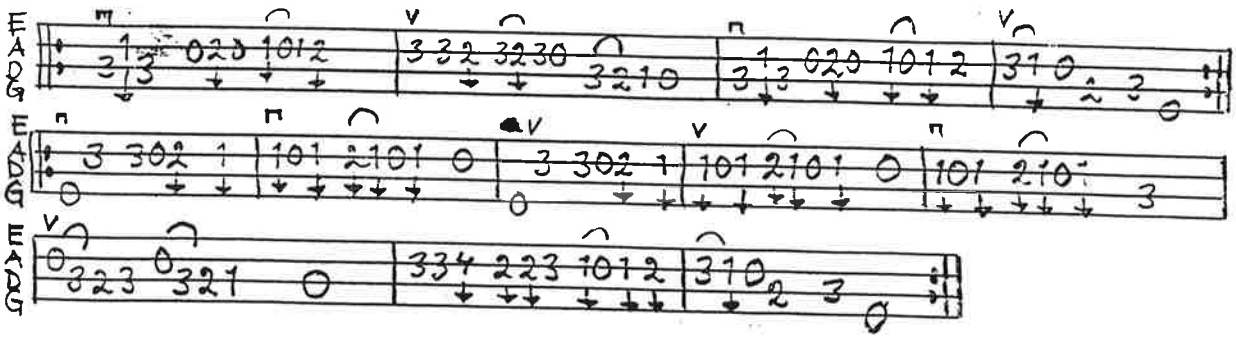

INGT ERICSSON JUNI 2001

Mazurka Nils Mårlare (Kleen?)
(Nils Jönsson)

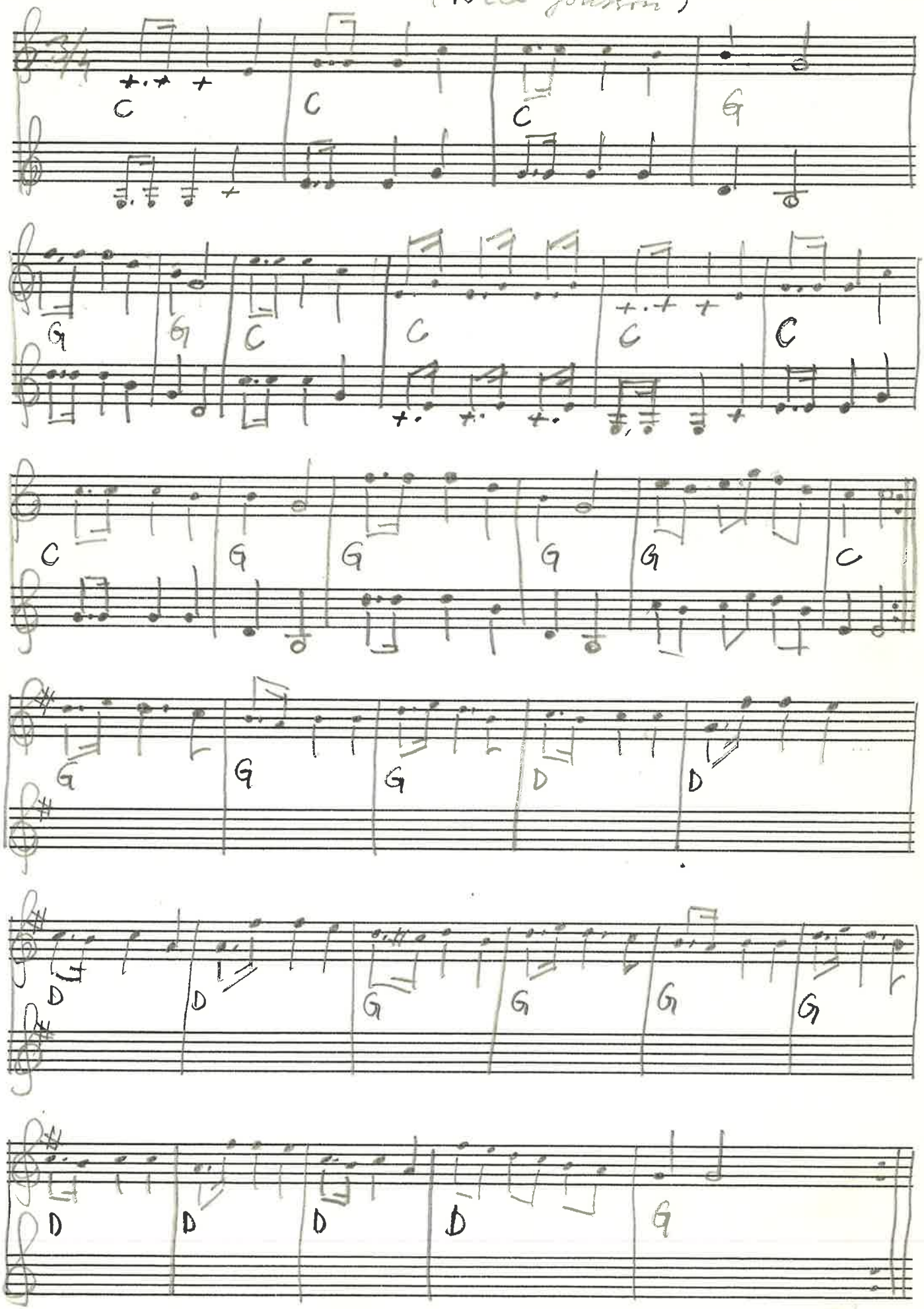

Rumpedarra

Thure Sondh
MALMÖ

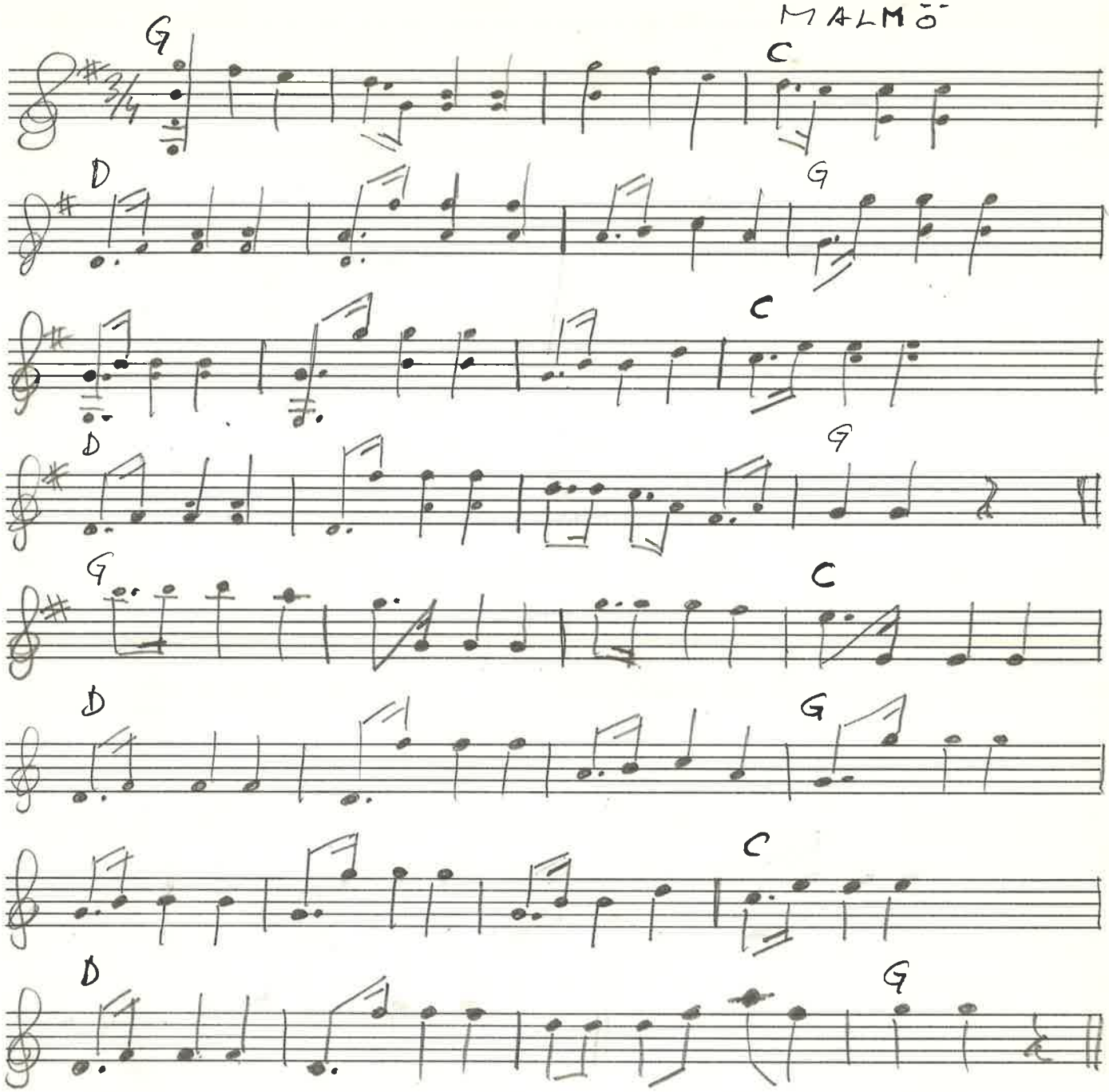

12 syst.

(ØSTERLEN)

Schottis av Oskars Cristiansson 1865-1942

G.M. Sønen John Stenedal

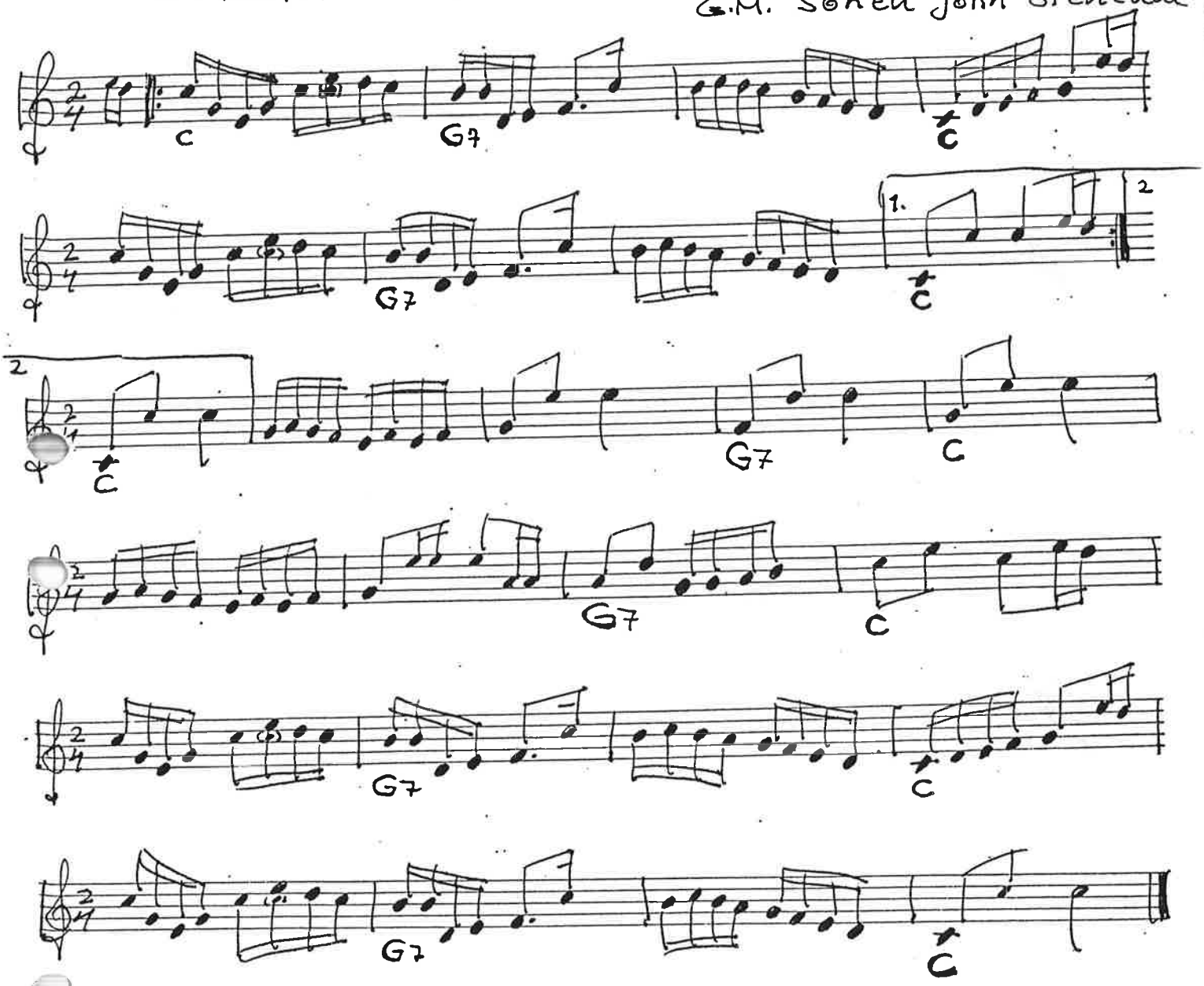

Halling

Thure Sondh
MALMÖ

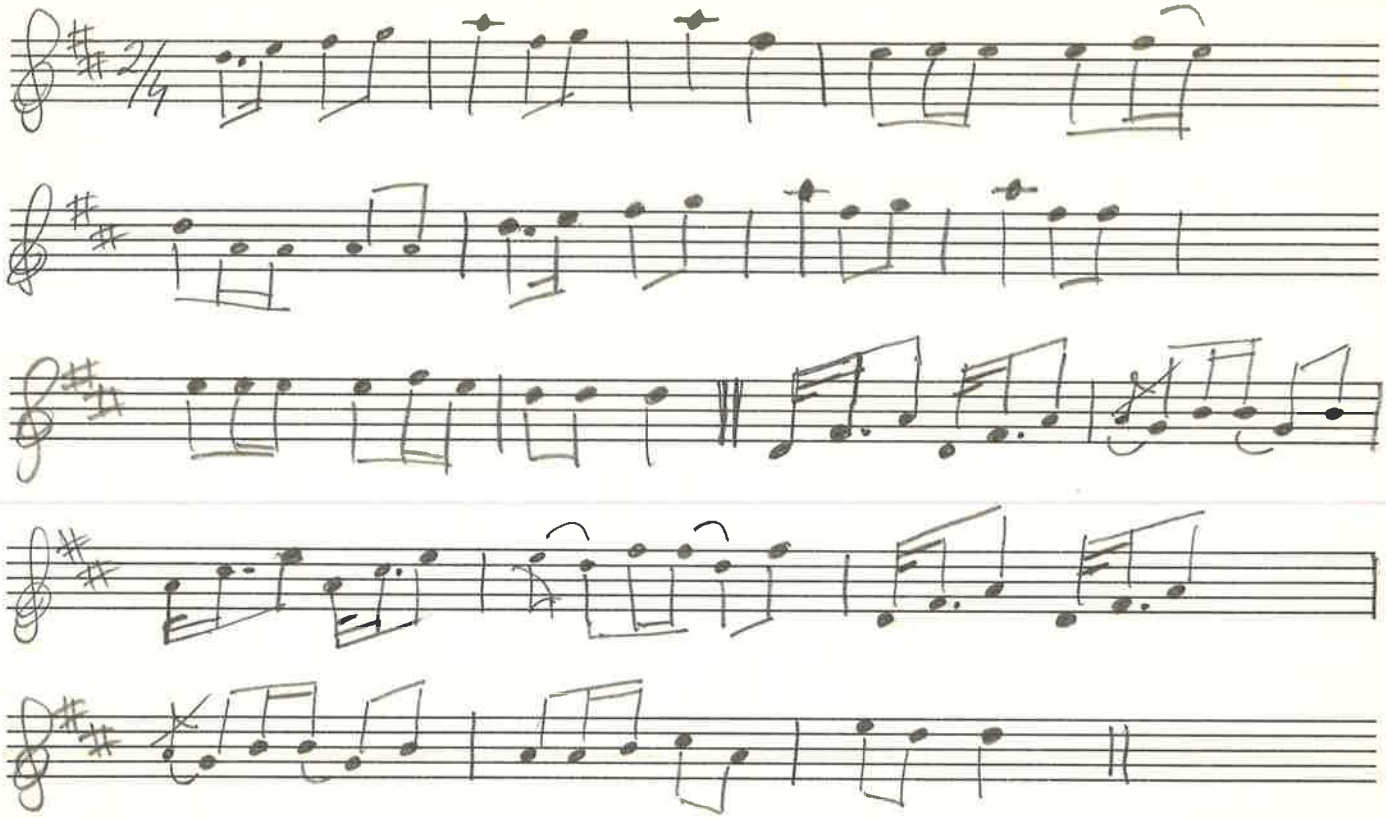

12 syst.

Vals Ola Nilsson Laus

arr. Bengt S

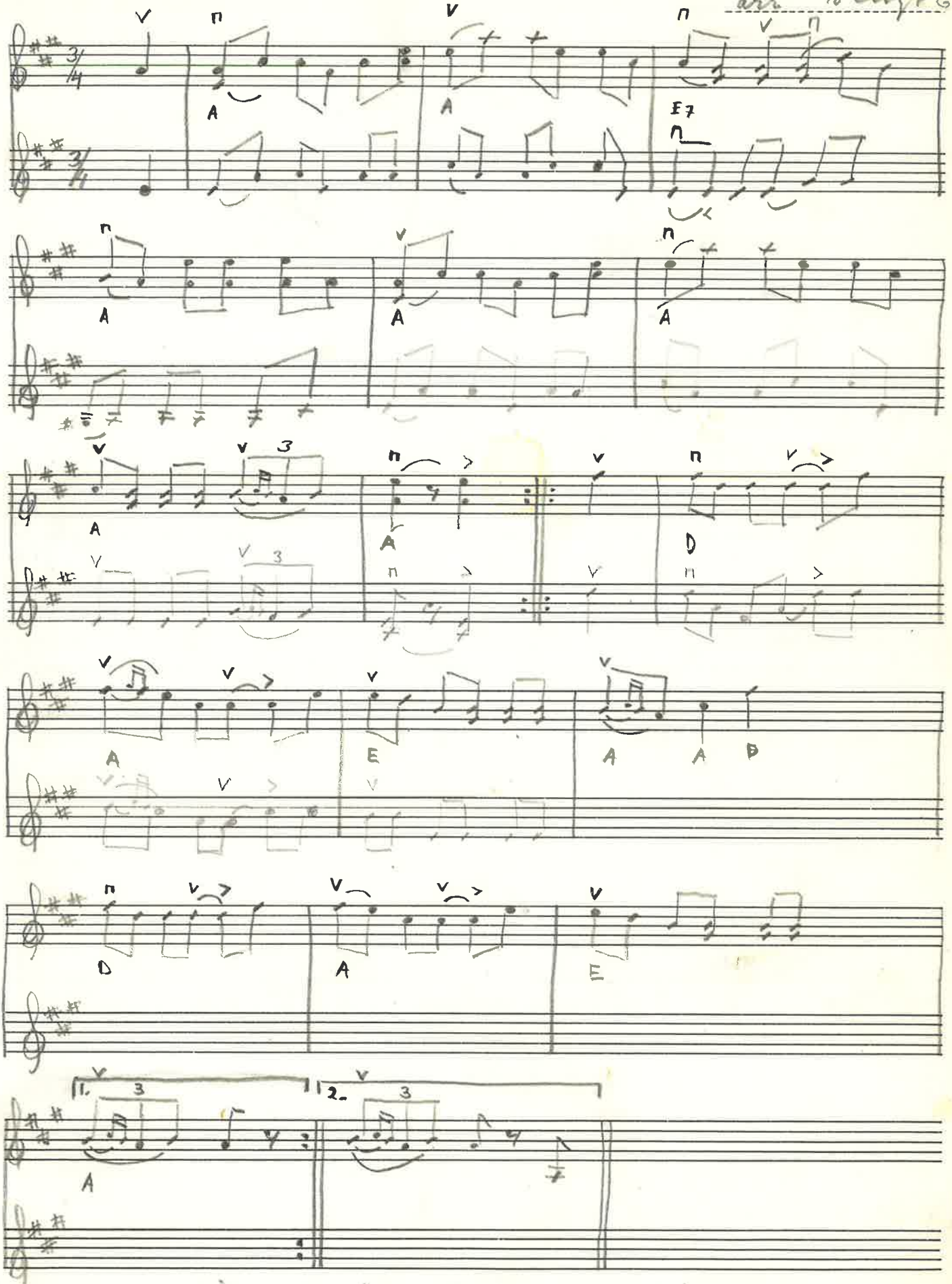

Vid omtagning uteslut upptakten

Abbekäsa pölkun efter Gösta Ekbloed

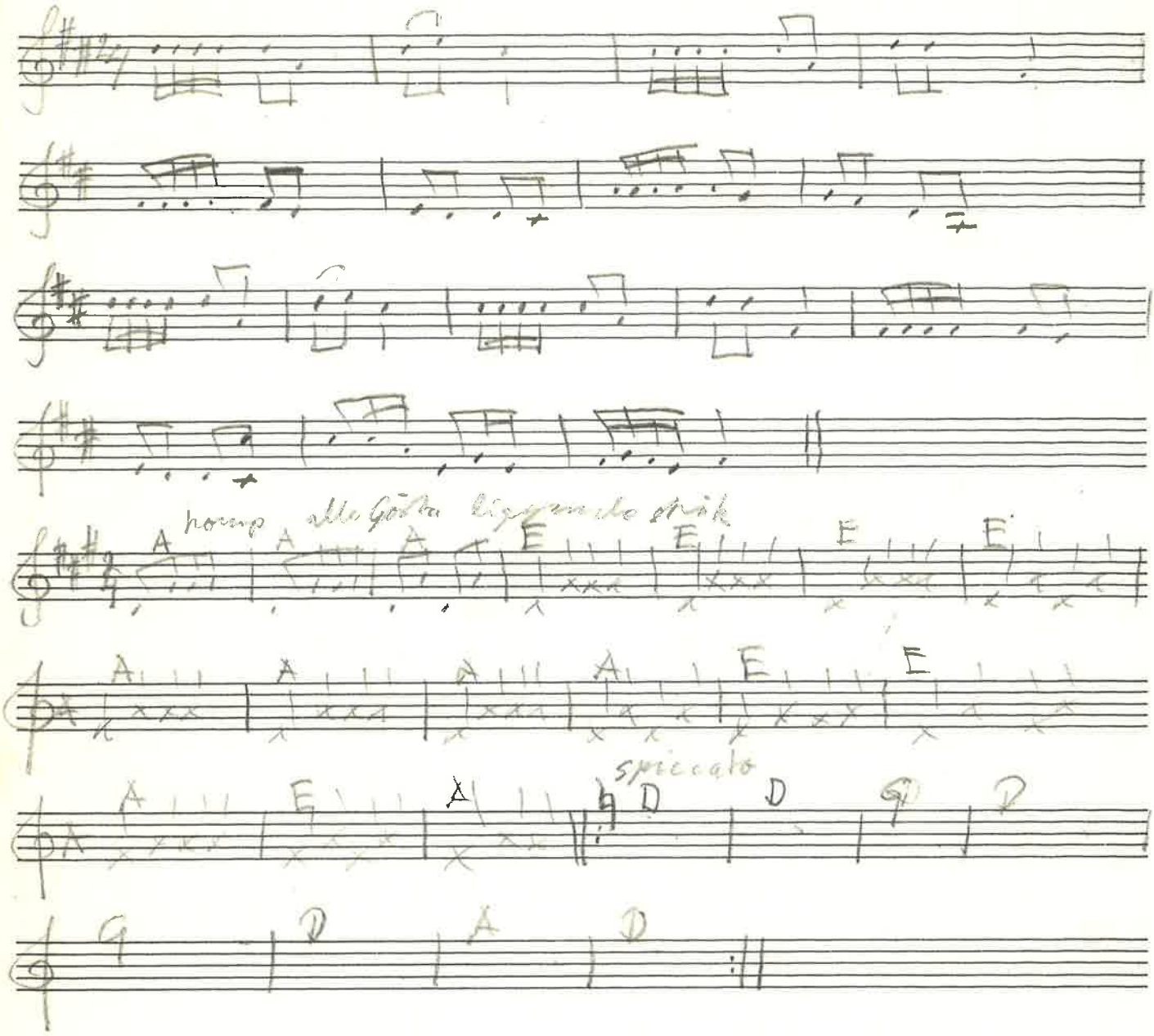

Nils Persson Glemminge Sv. L. 1198

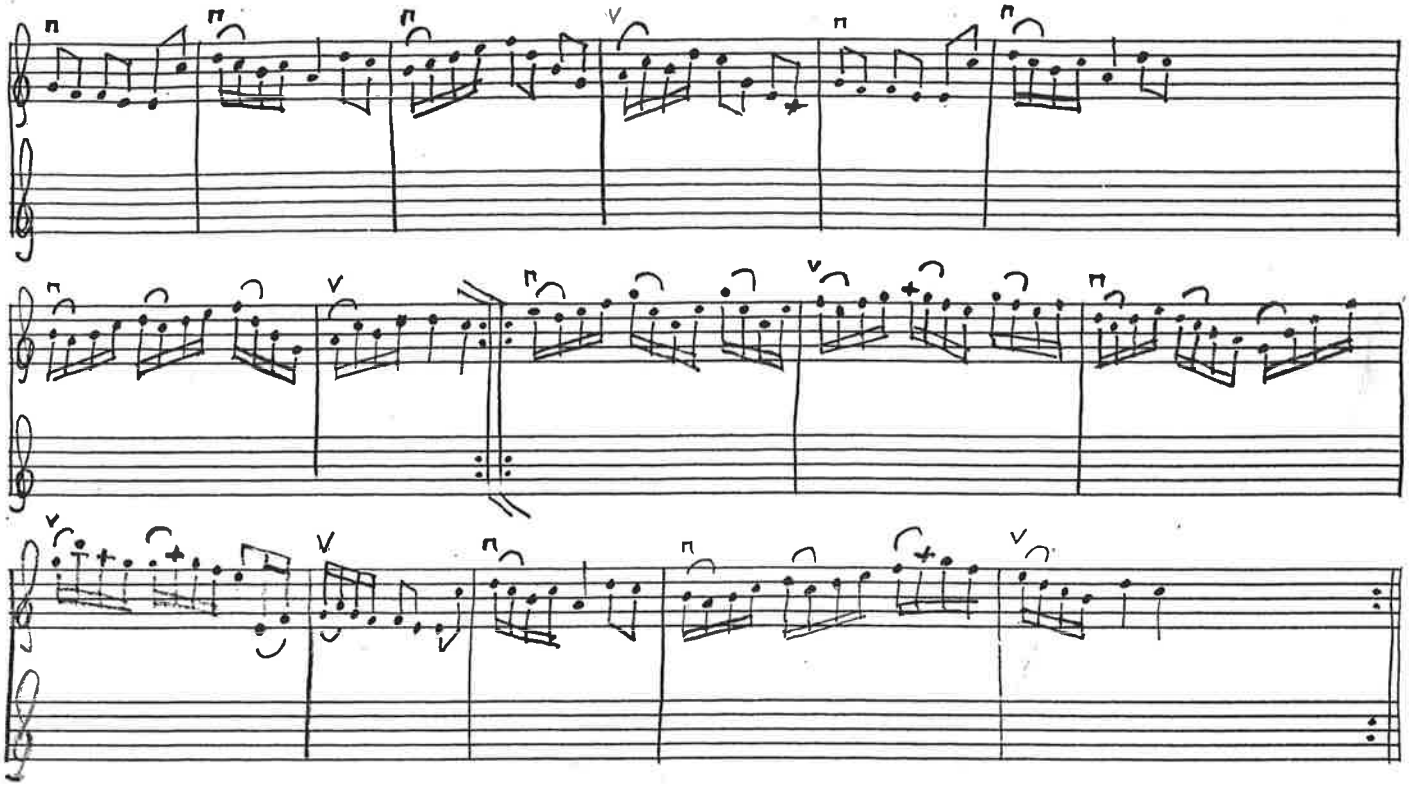
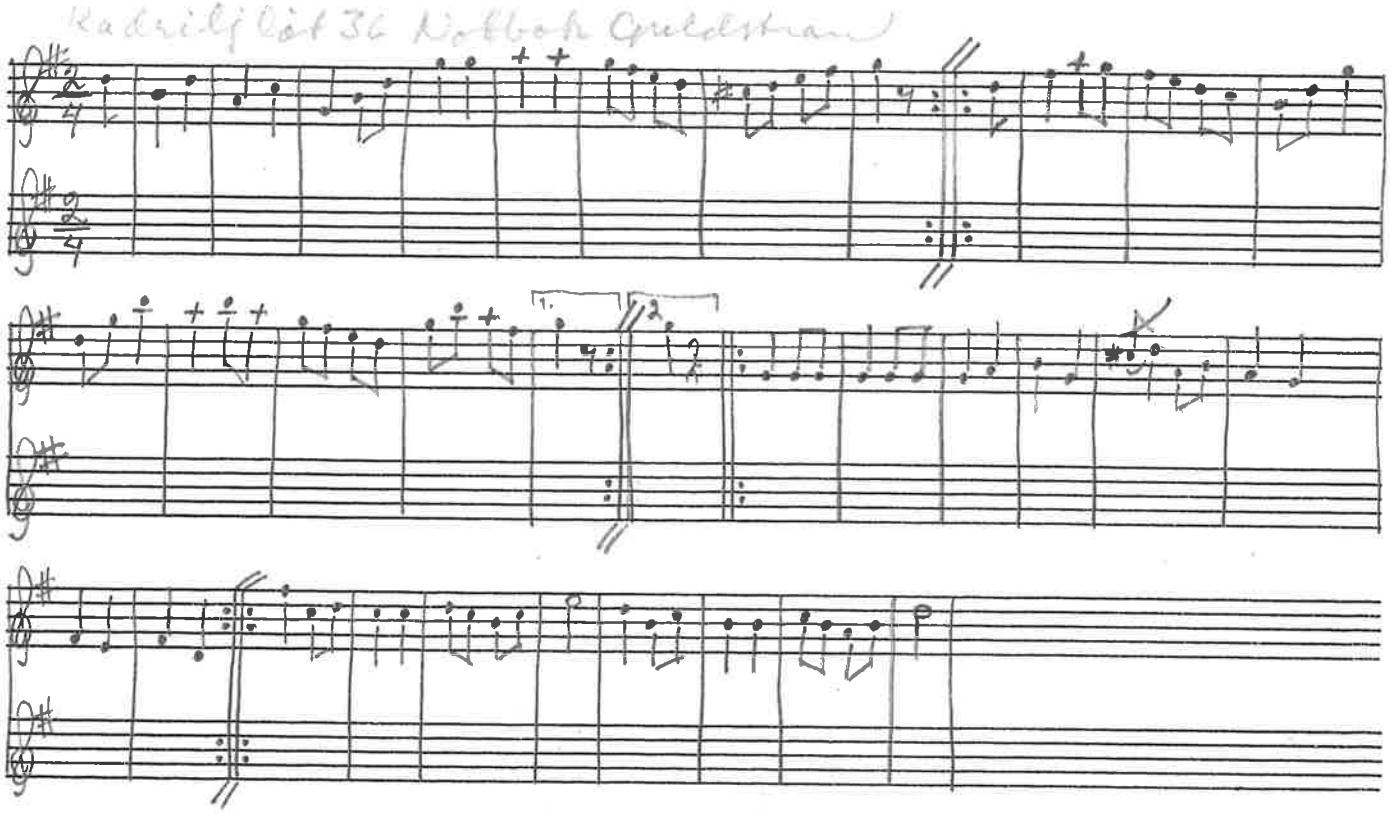
Kadrilj löt 36 Notbok Guldstrand